CIRCULATION
Daily Examiner - 7100
Weekly Examiner 3300

The Evening Examiner.

PROBABILITIES.
Light winds; fine, and warm to-day, and on Thursday.

VOL. XVLII. NO. 46 PETERBOROUGH, WEDNESDAY, AUGUST 25, 1920 PRICE THREE CENTS

FARMERS PICNIC, THURSDAY (To-morrow), Exhibition Grounds

Noted Speakers - Splendid Programme of Sports - Baseball and Football Matches - G.W.V.A. Band

FUEL DEALERS CUT PRICES BITUMINOUS COAL IN THE WEST VIRGINIA DISTRICTS

PROFITEERING EVIDENCE INVESTIGATED BY ATTORNEY-GENERAL PALMER—A BIG BREAK IN THE COAL MARKET.

WASHINGTON, August 25.—On the heels of Attorney-General Palmer's instructions of yesterday to all United States District Attorneys to put an end to all profiteering in bituminous coal, the Federal Trade Commission to-day made public its findings on bituminous coal costs, based on its latest monthly returns. The information contained in this report is understood to have been in the hands of the Department of Justice when the Attorney-General issued his order to District Attorneys to put a stop on alleged coal profiteers.

Admiral Benson, chairman of the United States Shipping Board, complained on Friday that he has to pay from $20.00 to $22.00 a ton for coal for bunker purposes. The report made public by the Federal Trade Commission to-day states that if the operators reporting for the West Virginia fields are representative of the State, average reported sales realisation of West Virginian operators f.o.b. the mine, which is $3.40, plus transportation, which amount to about $2.00, lays coal down f.o.b. cars at railroad terminals serving Hampton Roads at about $5.40 per ton net. This is coal for which the Shipping Board had had to pay from $20.00 to $22.00 a ton.

Simultaneously with the making public to-day of the Federal Trade Commission's report, and following Attorney-General Palmer's orders of yesterday to the District Attorneys, the District Attorney's office at Baltimore this afternoon informed the Attorney-General's office that there had been a great break in the bituminous coal market at Baltimore.

According to the information telephoned by the Baltimore District Attorney, bituminous coal at Baltimore to-day first dropped to $12.75 a ton, then to $9.75 a ton, and then broke to $8.75 a ton. Even at the latter figure there were refusals to buy by those who seemed to think there would a further drop in the price of soft coal.

Committee to Hear Firemen's Complaints

FIRE, WATER AND LIGHT COMMITTEE APPOINTED BY THE COUNCIL TO DEAL WITH GRIEVANCES IN A FORM OF PRELIMINARY HEARING—REPORT TO COUNCIL IF COMMITTEE IMPRESSED.

The Trades and Labour Council's request for a public investigation of the Fire Department and its affairs was referred to the Fire, Water and Light committee at the special meeting last night Several letters from the Firemen's Union bearing on the same subject and on the dismissal of the three firemen on the ground of inefficiency were similarly disposed of.

"Let the complaints come through the proper channel," said Ald. Whitehouse, who contended that they should follow the prescribed course through committee which in turn would make a report to the Council.

The Labour Council's petition was supported by a large deputation, with Messrs. T. Tooms, M.L.A. and T. H. Lane, president of the Trades Council, as spokesmen, and by ex-Ald. Murray, who said he was not now a member of the Labour Council, but as a citizen was interested in the Fire Department and its efficiency.

"With all due respects to the Trades Council," Ald. Whitehouse said, "the complaints should be aired before the Fire, Water and Light committeee. They will be dealt with properly and without prejudice. Lay them first before the committee and if an investigation is found necessary then it can be made public before the Council, but let it come through the proper channel."

Have Twenty-six Cases.

Ald. Gordon asked whether the firemen had any specific complaints made out in a manner that gave them weight as evidence.

Mr. Tooms held up several sheets of paper on which, he said, there were twenty-six complaints set out in detail, and the firemen were prepared to sign them and vouch for their truth.

"Bring it out in the open here," Ald. Gainey proposed. "I am not a member of the Fire, Water and Light committee and would have no voice in the hearing."

Ald. Gordon's other legal self spoke in the suggestion that before the committee the firemen would be called in one by one to make their complaints and give evidence. This was the proper way, he said, instead of all the witnesses being together at an open meeting.

Appearance of Bias.

Ald. Crowe remarked that some members of the Council appeared to have formed their opinions already. If there was no prejudice there wouldn't be any objection to the committee hearing.

"I have kept away from the firemen, chief and everybody, but it appears to me that some members have already formed their opinions," said Ald. Crowe.

Aldermen Morrison, Jones and Whitehouse objected to this statement and demanded that it be withdrawn.

Ald. Morrison—I don't care where the resolution goes before, but I don't want Ald. Crowe to say that I'm committed. If he's of that stamp I'm not."

The Trades Council request and the supporting appeals of the deputation's speakers urged that the usual committee red tape be dispensed with in the investigation, and when the resolution was finally passed and the audience had dispersed, Mr. Tooms and Mr. Murray returned for a further explanation of the procedure the Council purposed following.

They were assured that the press would be admitted to the meeting of the Fire, Water and Light committee and were told, in effect, that if the complaints were considered by the committee to warrant an investigation in open Council that a recommendation would be brought in as a report.

Dismissed Men Experienced.

Addressing the Council, Mr. Tooms said that the three firemen dismissed by Chief Grange had years of experience. If they were inefficient whose fault was it? That there were lax methods in the Fire Department was common knowledge. The firemen's statement that they had appealed to the chairman of the committee and to the Chief would come out in the investigation and that was one reason why it was desired. The men declare they have had no drill in two years. How can we have an efficient force if they are untrained, Mr. Tooms asked.

"The public holds the head of the department responsible for the efficiency of his force. In Toronto, Hamilton and other cities the firemen have daily drill. A competitive system is employed in climbing and hoisting ladders and other details of their routine. Here there has been no drill and even the horses are untrained. In the case of the Peterborough Canoe Company fire one horse trotted out of the hall and off toward Charlotte street instead of taking its place at the waggon. The firemen are there to

(Contined on page 10.)

EXAMINER WILL BE OPEN UNTIL TEN THIS EVE

A CHANCE FOR DOLLAR DAY SHOPPERS—LEAVE YOUR TICKETS IN THE BOXES.

To accomomdate those who desire to participate in the Dollar Day advantages, the Examiner will remain open until ten o'clock this evening. Boxes for the reception of prize tickets will be open until that hour.

For every dollar paid into The Examier on Dollar Day, for an account for printing or advertising, a subscription to The Daily Examiner at $6.00 delivered or $4.80 by mail, per year, or The Weekly Examiner at $1.50 per year, we will give estimating blanks for our own contest of $25.00 and for the Merchants' Treasury Box of $175.00 and we are also offering a Special Prize of $10.00 extra if the person winning the Merchants' Treasury Box of $50.00 secured the Estimating Blank through the Examiner Office.

DOLLAR DAY.

It has always been our custom to give a reduction of One Dollar on All New Glasses ordered on Dollar Day. We are doing the same Tomorrow. Estimating Blanks given with all purchases. Closed All Day Thursday.—W .H. Lacey, Optometrist, 410 George Street.

LAVISH BUTLER HELD AS THIEF

Lived Like a Prince—Opulence Revealed When Accused of Stealing By a Broker.

NEW YORK, August 25.—Joseph Cagnotto received less than $100.00 a month during the years he had served as a butler in the homes of various prominent residents of Westchester County and New Jersey, but, according to the authorities of Westchester County he has made two trips, first-class, to Italy during the last three years; he has sent $10,000.00 back to the old country each year; he owns forty-five suits of clothing, and he has more than $25,000.00 in the bank. And besides that he owns several blocks of stock, believed by the authorities to be of considerable value.

Now Cagnotto is in jail at Bedford, N.Y., on a specific charge of stealing a gold watch and several pieces of silverware from the home of Sevin Breding, a stockbroker living in Bedford, where he had been a butler for the last two years. The other property was unearthed when Cagnotto was arrested last Friday.

Mr. Breding discovered some time ago that his best watch was missing, and shortly after that he found that silverware was beginning to disappear. He called in George Mills, chief of the Bedford Police, who in turn communicated with Deputy-Sheriff Cherico. They investigated Cagnotto's record, and found that he had previously been a butler in the home of Mrs. Elziabeth Berkey, of Spring Lake, N.J. From the Berkey home had disappeared a large ring with three diamonds, a horseshoe pin set with diamonds, and shortly after these things had vanished Cagnotto left also.

The officers immediately arrested Cagnotto. When Chief Mills and Patrolman Thomas H. Wade questioned him the butler maintained that he was innocent, but the authorities say he confessed when Cherico began talking to him in Italian. The authorities say that he admitted robbing the home of Mrs. Berkey, and ring settings, believed to have been the ones stolen then, were found in his home. Deputy Cherico said that Cagnotto admitted having sold the rings for $900.00 and $475.00. In his home the police found evidences of elegance, with costly antiques and bric-a-brac and a number of fine paintings.

Women Fight For a Bootlegger's Body

DISTRICT ATTORNEY MALLOY SEEKS TWO MORE MEN IN STATEN ISLAND MURDER—NET DRAWS ON SUSPECTS.

NEW YORK, August 25.—While the police net was being drawn tighter yesterday around the men District Attorney Joseph H. Malloy, of Richmond County, believes guilty of the murder of Frederick Eckert, Staten Island bootlegger, his wife and mother disputed the privilege of removing his body from the morgue at Four Corners and giving it a Christian burial.

Dr. George Mord, medical examiner for Richmond Borough, would not issue a burial permit until Mrs. Eckert, Jr., established her legal right to it. Edward Hulmes, the slain man's brother-in-law, claimed the body on behalf of the mother. Both women engaged attorneys and prepared to take the fight into Court. In the meantime the body remains at the morgue.

Four men were held yesterday as witnesses in addition to those who already have been examined and detained. They are Abraham Solomon, a truckman, 10 Monroe Street, and three acquaintances of Eckert from Orange, N.J., where he had a garage. The latter gave their names as Mike Shiue, proprietor of a saloon; Frank "Chuck" Connors, a hackman, and John Beneditto, an expressman. Their testimony, District Attorney Malloy said, was of the greatest value to the State's case.

"The facts that we have learned this afternoon," he declared, after questioning the four men for more than two hours, "confirm my belief that the men we have arrested, Kane and Moloney, are implicated in Eckert's murder.

Two Other Men Sought.

"The three men from Orange were at Moloney's hotel at South Beach on the night of the murder. Their testimony is of great importance. I am convinced now that there were three men in the bar with Eckert when he was shot. One of these was Moloney I think, but Kane was not there. That leaves two men to be accounted for.

"They are not Staten Islanders. I understand they were bootleggers and worked with Eckert. Their motive is not entirely clear, but probably grew out of their desire to get Eckert out of the way. His release from the Tombs on bail last Wednesday embarrassed them."

"Is one of these men a revenue officer?" Mr. Malloy was asked.

"I cannot say who they were. However, I feel convinced there are revenue men mixed up in this bootlegging business, whether they actually participated in Eckert's murder or not. Eckert himself had an internal revenue shield and a telegram purporting to be his credentials from Enforcement Agent Shevlin, I understand.

"Mr. Shevlin's attorney, August Hassenflug, has been here to-day and assures me the enforcement bureau will co-operate with me in every possible way. To-night we will prepare our case for Court to-morrow, when Kane and Moloney will be arraigned before Magistrate Mullen in Stapleton Park Court.

The statement that one or more of his men was working with the bootleggers surprised Mr. Shevlin. He said he had heard nothing more than he had seen in the newspapers. He had not heard stories current about town of revenue agents raiding saloons and subsequently turning over the seized liquor to bootleggers for re-sale.

That Agent's Payroll.

He had not heard of the "payroll," an institution with which all saloonkeepers who are selling whisky are acquainted. The "payroll" is the name given to the long list of saloons that stand for a "shakedown" from time to time. The dishonest revenue agent, according to reliable information, enters the saloon and mentions the word "payroll" to the proprietor. If the saloonkeeper hands over a ten or twenty dollar tip he is left unmolested; but if he defies the system he is a candidate for a dry raid.

His stock is sold back to other saloonkeepers by the crooked revenue man's partner, and the man who buys it is "shaken down" in his turn. Boby Hayes, the name Eckert used in his whisky deals, is reported to have played this game with profit. Mr. Shevlin seemed interested in these stories, but professed ignorance.

Mrs. Florence Eckert appeared at District Attorney Malloy's office in the County Court House and was questioned by him. She had little to tell, Malloy said. The young woman appeared to be suffering from the shock of her husband's death.

"I would like to see the men punished," she said. "I don't know who did it." (This does not agree with the statement she made on Saturday to Mr. Malloy.) "I loved him. I think everybody loved him. He left his garage in Orange to me, and I intend to run it. We were lawfully married in April, 1914, in the 'Little Church Around the Corner.'

"I am his wife, and I am going to bury him. His mother says she will get an injunction to stop me, but she is just trying to frighten me. I will have the funeral from my home in Orange."

Mrs. Eckert showed a marriage license, but there was question whether her first husband, Harry Vail, was dead at the time she married Eckert. This point is holding up her claim, and Dr. Mord is waiting to see Vail's death certificate.

Mrs. Margaret Eckert, the mother, also visited the Court House with her attorney, William Lewis of Brooklyn. Mr. Lewis sought to get an injunction against Mrs. Florence Eckert on the ground that Harry Vail died on 13th February, 1915, and therefore the Eckert wedding was void.

Dr. Mord, medical examiner, was served last night with an injunction restraining the junior Mrs. Eckert from interfering with the plans of Mrs. Eckert senior. This probably means the wife has lost her fight to secure Eckert's body.

TO THE PUBLIC

The staff of the Allen Theatre are here to give your courtesy and service. The maanger wants to know you, to have you criticize, or compliment his efforts to provide you and your family with wholesome amusement amid cool, comfortable surroundings.

Nineteen-twenty will go down in history as the greatest producing year of the automotive industry in the United States.

WHERE TO GO TO-NIGHT

The Grand—Great Female Impersonator, Julian Eltinge, in "The Adventuress."
Allen—Tom Moore in "The Great Accident."
Examiner Office open till 10 o'clock to-night.
Empire—Olive Thomas in "The Glorious Lady."
Regent—Hayakawa in "The Beggar Prince."

BOLSHEVIKI ENEMIES OF HUMANITY

UNITED STATES AND BRITAIN CO-TRUSTEES FOR DEMOCRACY, DECLARES SIR AUCKLAND GEDDES.

PRECIOUS HERITAGE

(Canadian Press)

ST. LOUIS, Aug. 25.—The Bolsheviki were pictured as enemies of democracy, of Lincoln's ideal of government of the people, by the people, in an address by Sir Auckland Geddes, delivered before the American Bar Association's annual convention here to-day. The British Ambassador declared that the Bolsheviki were the real reactionaries, endeavoring to establish a privileged class called the proletariat; to force on society a great idea, regardless of whether society wanted it.

Trustees for World.

Sir Auckland declared that Great Britain and the United States "are co-trustees for humanity, that the theory and practice of democracy shall not suffer distortion or diminution in spite of avalanches of assault loosed upon it by its enemies" He said that democracy should be protected from the attacks by "all who desire to benefit humanity through some great idea of incalculable good by all who as individuals seek for themselves privileges over their fellows and deny the equality of men before the law."

Precious Heritage.

Sir Auckland defined the idea of government that constitutes the precous heritage for which the two nations are co-trustees as being: "First, that the revelation of the divine will is made to man through the understanding of all men; second ,that this can be expressed in laws made by the people for the governance of the executive officers whom they appoint, as well as for the maintenance of national discipline among themselves."

Sir Auckland said that Lincoln best epitomized the best form of government the human race had been able to devise as "by the people, for the people," but, he added, "I wonder how many realize what a tremendous revolution this relatively new idea is producing in all human relationships, or even how new the idea itself is and how little it has been tested. Only a trifling minority of the peoples of the world understand it. I doubt if even in Europe there is a minority which supports it, certainly there is not a majority which understands it. I would like to be convinced that there was a majority really understandingly in favor of it in the British Isles.

The Big Idea.

"If the idea is to continue without a serious setback, we people who believe in it will have to stand firmly together for there are powerful forces opposed to it. So far as we know, the millions of Asia have opposed the idea throughout all their history, although a small number of Asiatics are now loud in its support. Islam necessarily is opposed to it. The Bolsheviki are naturally violently opposed to it. So, too, is everyone who has what he regards as a big idea or great principle of incalculable good which he or she wishes to force upon the people, whether they wish it or no.

"Theocracy and autocracy, forceful application of the big idea, inevitably lead to inequality before the law and so to tyranny, revolution and chaos or to decadence, conquest and chaos. That way lies no hope. Let the Bolsheviki and their supporters in all lands prate as they will of reactionaries and imperialists. They, themselves are the reactionaries. Their admitted doctrine is to establish a privileged class which they call the proletariat, but they mean by that term a select body of their own supporters. Their whole creed is to force on society a great idea which has been revealed to them and to them alone; and, like it or dislike it, society is to swallow it whole—and that is nothing but pure theocracy.

Must Stand Together.

"We have to maintain the heritage of freedom against assault from within and without, the priceless heritage of a great idea now in danger from its popularity. Even its enemies try to conceal their actions behind its phrases.

"Whatever difficulties might arise between our nations, I believe nothing is more important than this, that you and we stand together to defend the hard won hope of mankind that through law made by the people for their own disciplining, man will at last escape from the toils that have snared the feet of his ancestors and will have taken a great stride toward solution of the problem how he shall live in communities in peace and ordered freedom."

BOLSHEVISTS ARE READY TO SURRENDER TO POLES

LLOYD GEORGE DECLARES WILSON IS INCONSISTENT

LUCERNE, Aug. 25.—Premier Lloyd George, replying to a question of the newspaper correspondents, said he considered President Wilson's present policy as regards Russia as inconsistent with his declaration with regard to the Prinkipo conference. The Premier added that he had no wish or intention of mixing into American internal matters. He made the same comment concerning France when he was asked about the recognition of Wrangel, says "that is their affair."

ARMY OF QUARTER OF A MILLION MEN DEMORALIZED—DETACHMENTS SHOT TO PIECES.

POLAND REJECTS THE PEACE TERMS

Canadian Press.

LONDON, August 25. — Negotiations leading to surrender to the Poles have been begun by the northern Russian Bolshevik army, according to the despatches received here.

The latest information from Warsaw indicates the advance of the Polish armies continues rapidly and that the Bolsheviki seem anxious only to lose contact with the Poles.

Warsaw advices report the capture of Kolno, near the East Prussian frontier, north of Lonza. More than ten thousand prisoners were captured in this region. Reports from various fronts, particularly the northern sectors of the line, indicate the Bolsheviki are demoralized and fleeing everywhere in great disorder. The Polish minister of war has issued a statement stating that of 250,000 Bolsheviki troops participating in the offensive on Warsaw more than 140,000 have been accounted for and that nearly all other detachments have been shot to pieces.

POLAND'S REPLY.

Canadian Press.

LONDON, August 25. — Poland's reply to the peace terms presented by the Russian Soviet delegation at Minsk amounts to a flat rejection, says the Manchester Guardian's Minsk correspondent, in a wireless despatch filed in that city on Monday.

"Out of the 15 Russian demands," he continues, "only one, that relative to demobilization, and that only on condition that Russia takes a similar course simultaneously, was acceptable. The terms relative to disarmament ,the closing of the munition plants and the delivery of munitions to Russia, are indignantly rejected. Bolshevik terms relative to Polish workers, militia and control by Russians of the railway line from Bialystok southward, are declared to be beyond discussion."

IN AGREEMENT.

Canadian Press.

PARIS, August 25. — The French Foreign Office announced to-day that the French government was in entire accord with the United States government, that the Polish armies should remain within Poland's ethnographic fronier.

It was added that definite ethnographic frontiers were not yet determined.

(Canadian Press)

LONDON, Aug. 25.—An immediate rupture of Russo-Polish peace negotiations at Minsk will result if Poles adhere to their demand for withdrawal of the main Russian terms, says message received here from George Tchitcherin, Russian Soviet Foreign Minister, dated Monday at Moscow.

Protects Retailers

CONSUMERS WILL HAVE TO WAIT AWHILE FOR CHEAPER SUGAR.

Practically the only hope of cheaper sugar for Canada in time for the preserving season lies in speculators bringing in cargoes from the sugar growing countries and several independent dealers are said to be negotiating with the grocers at the present time. A local sugar dealer stated today that it is a fairly well based supposition amongst the retail men that heavy pressure is being brought to bear upon the refineries by the wholesale men in order to keep up the price until the bulk of the preserving is over, otherwise they stand to lose money. At the wind-up of the peach crop the price will drop to somewhere about 15 cents a pound.

Fruit Sales.

Thirty per cent. of the people are able to buy sugar for preserving at the present high price, thirty will struggle to do so and the others will go without stores for the winter. Therefore the sale of fruit is cut down fully thirty per cent. This condition is having a very serious effect upon the fruit growers, so much so that even locally the farmers are letting the apples rot upon the trees rather than bring them in to sell at practically nothing. A large percentage of the cherry crop was sacrificed and probably the same amount of peaches will be let decay.

Panic Over.

Practically assured that the big drop in sugar is several weeks off, the panic amongst sugar hoarders is over and the price remains pretty steady at 25 cents a pound retail.

TORONTO FAT STOCK SHOW

Keeping pace with the steady growth and importance of the live stock industry in Ontario, the management have year by year added to premium list of the Toronto Fat Stock Show, and the list for 1920 show, which is just off the press, carries a splendid line-up of cash and trophy prizes for all classes and ages of live stock. One of these lists may be obtained on application to the secretary, box 365, West Toronto.

WANTED FOR OFFICE BOY 15 OR 16 YEARS OF AGE WITH ONE OR TWO YEARS AT HIGH SCHOOL. APPLY BOX 2137 EXAMINER.
3d47 2137

THE STEAMER GENEVA WILL MAKE A SPECIAL TRIP TO GORE'S LANDING AND HARWOOD ON FRIDAY, AUGUST 27TH, LEAVING GEORGE STREET WHARF, 9 A.M., CALLING AT EAST CITY, LEAVES STREET RAILWAY WHARF, 9.25. RETURNING LEAVES HARWOOD 3 O'CLOCK, GORE'S LANDING 3.45. ROUND TRIP $1.00
2d-48-2182

METROPOLITAN PICNIC.
THE 3RD ANNUAL PICNIC OF THE METROPOLITAN LIFE INS. CO. FOR THEIR INDUSTRIAL POLICY HOLDERS WILL BE HELD AT THE T.A.S. PARK ON SATURDAY, AUG. 28TH, PER STEAMER "STONEY LAKE." FIRST BOAT LEAVES GEORGE STREET WHARF 9 O'CLOCK AND WILL PLY EVERY HOUR DURING THE DAY FROM STREET RAILWAY WHARF TO THE GROUNDS.
AS IT WILL BE IMPOSSIBLE FOR THE AGENTS TO DELIVER TICKETS TO ALL POLICY HOLDERS, PLEASE CALL AT THE OFFICE, BARRIE BLDG., AND GET SAME.
GOOD MUSIC PROVIDED.
3d-49-2185.

TRIP TO STONEY LAKE.
ON FRIDAY, AUG. 27, THE STEAMER STONEY LAKE WILL LEAVE THE GEORGE STREET WHARF (CITY) AT 8 A.M. FOR STONEY LAKE POINTS. MEALS ON BOARD. RETURN FARE ONLY $1.00.
3d-48-2168

G.W.V.A. DANCE.
THE WEEKLY DANCE WILL BE HELD IN THE G. W. V. A. HALL THURSDAY EVENING. GOOD MUSIC AND REFRESHMENTS. ADMISSION 50 CENTS.
2d-48-2186.

FOR THE LAST THURSDAY AFTERNOON TRIP THIS SEASON THE STEAMER GENEVA WILL LEAVE GEORGE STREET WHARF AT 2 O'CLOCK, STREET RAILWAY WHARF AT 2.25, FOR GORE'S LANDING. RETURNING LEAVES GORE'S LANDING AT 6.15. ROUND TRIP 75 CENTS.
2d-47-2172.

COME AND SPEND A PLEASANT AFTERNOON WITH THE
—BAKERS' PICNIC—
ON THE STEAMER "STONEY LAKE" TO WALLACE POINT ON THURSDAY AFTERNOON, 26TH AUGUST, 1920. THE BOAT WILL LEAVE GEORGE STREET WHARF 1.30 P.M., ST. RAILWAY WHARF 2 P.M., FOR WALLACE POINT, THEN PROCEED ROUND THE LAKE BACK TO WALLACE POINT. WHERE SPORTS WILL BE RUN OFF FOR VALUABLE PRIZES. REFRESHMENTS ON BOARD. TICKETS—ADULTS 50c, CHILDREN 30c.
2d-21-25-47-2088

POULTRY AND EGGS.

WANTED — LIVE POULTRY highest prices paid. 'Phone 771 or call 520 Elm street. 26d 60 6049

NOTICE TO CREDITORS

IN THE SURROGATE COURT OF THE COUNTY OF PETERBOROUGH.

IN THE MATTER OF THE ESTATE OF OMER BOURGON, OF THE CITY OF PETERBOROUGH, IN THE COUNTY OF PETERBOROUGH, AND PROVINCE OF ONTARIO, FARMER, DECEASED.

NOTICE IS HEREBY GIVEN, Pursuant to the Revised Statutes of Ontario, Chapter 121, Section 56, That all Persons having Claims against the Estate of the said Omer Bourgon, Deceased, who died on or about the day of December, A.D. 1918, at the said City of Peterborough Intestate, are required to send by post to or deliver to the undersigned Solicitor for Laura Bourgon, the Administratrix of the said Estate, on or before the Twenty-fifth day of September, 1920, their names, addresses, full particulars of their Claims and the nature of the security (if any) held by them respectively, duly verified by Statutory Declaration.

And after the said last-mentioned date, the said Administratrix will proceed to distribute the Assets of the Deceased among the Parties entitled thereto, having regard only to the Claims of which she shall then have notice, and she shall not be liable for the Assets of the said Estate, or any part thereof, to any Person or Persons of whose Claim notice shall not have been received by her at the time of such distribution.

Dated at Peterborough, Ontario, this 25th day of August, A.D. 1920.

A. E. DIXON,
387½ George Street, Peterborough, Ont.,
Solicitor for said Administratrix.
a 54-51-2188

Notice to Creditors

IN THE MATTER OF the estate of Charles Birdsley Fanning, late of the Village of Havelock, in the County of Peterborough, Postmaster, Deceased.

NOTICE IS HEREBY GIVEN pursuant to Chapter 121 of the Revised Statutes of Ontario, 1914, that all creditors and others having claims against the estate of the above named Charles Birdsley Fanning, who died on or about the twenty-seventh day of April, A.D., 1920, at the Village of Havelock, in the County of Peterborough, are hereby required to send by post or to deliver to the undersigned solicitor for Samuel Thomas Wilson and William H. Johnston, the executors of the said deceased, on or before the fifteenth day of September, 1920, their names, addresses and particulars of their claims and the nature of the securities, if any, held by them, all duly verified by statutory declaration, and after said last mentioned date, the said executors will distribute the estate among the persons entitled thereto, having regard only to the claims of creditors of which they shall then have had notice, and the executors will not be liable for said estate or any part thereof to any person or persons of whose claims they shall not then have had notice.

S. T. WILSON, W. H. JOHNSTON, both of Havelock P. O.

Per R. R. HALL, Bank of Commerce Block, Peterborough, Ont., Solicitor for the said Executors.

DATED at Peterborough this 2nd day of August, A.D., 1920.

dd-48-11-1-25-1826

FOUND

FOUND—A JERSEY COW STRAYed in to the premises at 352 Dufferin street. Owner may have same by proving property and paying for ad. 3d 47 2134

FOUND—STRAYED ON TO THE premises of Thos. Mulvor, lot 6, con. 2, Smith, a black and white heifer. Owner may have same by proving property and paying expenses. 3d-49-6241

FOUND—A TIE PIN IN CENTral Park. Owner may have same by paying for ad. and proving property. Phone 741j. 1d-47-2174

HELP WANTED—Female

WANTED— 2 GIRLS. APPLY American Hotel. 3d 47 6182

WANTED — YOUNG GIRL. NO washing and ironing. Good wages. Apply 194 McDonnel street. 3d-49-2181

WANTED—OFFICE GIRL. REFerences. Apply Parker's Dye Works 3d 47 2143

WANTED — STENOGRAPHER. Apply B. F. Ackerman, Son & Co. 3d 47 2133

WANTED—A WOMAN TO DO Scrubbing and cleaning at factory. Apply J. J. Turner & Sons Ltd. 3d 48 2161

WANTED—WOMAN FOR CLEANing and laundry work. Please apply in person at 753 Water street. 3d 48 2164

$30.00 WEEKLY, UP; HOME Work; Experience unnecessary; everything furnished. Send self addressed stamped envelope for free particulars. Kurn Candymakrs Co. Philadelphia, Pa. 12d 57 2160

WANTED — FOR THE LADIES Ready to Wear Department, assistant Saleslady. Apply by letter stating experience, salary required, etc., Barrie's Limited. 3d 47 2132

WANTED — Pupil Nurses. Two years course, Room, board, laundry and cash allowance provided. Grammar School education or better. Woman's Hospital, 460 E. 32nd St. Chicago, Ill. 3d 19-21-24-46-6142

Never run in debt unless you see a way to get out again.

Chinese consider beef cattle too valuable for agricultural purposes to be slaughtered for food.

Automobile Accidents

are becoming more frequent as the traffic increases and it becomes more necessary for Motorists to have protection against Public Liability, Damage to Property of others and Collision to their own cars.

SEE OUR NEW POLICY WHICH GIVES PROTECTION UP TO $20,000 ANY ONE ACCIDENT. RATES ARE REASONABLE.

Hill, Weddell & Company

Corner Hunter and Water Streets

Phone 14 - - - Peterborough

Have You

considered that, owing to increased values of practically everything within the last few years, you may not be protecting yourself by carring enough

Fire Insurance

The amount you now hold may not be sufficient to cover one-half your loss at'

Present Prices

We represent the leading companies, and will give careful attention to your requirements and instructions.

Davis-Thompson Company.

—LIMITED—

Insurance and General Agency

PETERBOROUGH, ONTARIO

433 George Street. *Phone*

FOR SALE!

Lots

ON THE LATE SENATOR COX HOMESTEAD

BEAUTIFULLY SITUATED

APPLY

437 GEORGE STREET

FOR SALE

A FIRST-CLASS HOUSE—Situated in the northern part of the city, large and roomy, all modern, hardwood floors, and in a real good condition, large lot. Can be purchased ver yreasonable as owner is living out of town and would like to dispose of this very desirable property.

A SPLENDID 10 ACRES — Of good land, about 1 mile from the city, with large red brick house, barn and stable and all kinds of fruit. Land is in a high state of cultivation. Can be bought at a low figure.

For inspection, apply—

J. T. O'CONNELL & CO., 136 Hunter Street W. Phone 370

TEACHER WANTED

WANTED — A SCHOOL TEACHer in May's School Section, No. 2 North Monaghan, near car line. Protestant preferred. Apply Ernest Adamson, R. R. No. 5 Peterboro. 4d 49 2038

WANTED—QUALIFIED TEACHer for S. S. No. 3 Township of Douro, County of Peterboro', Duties to commence Sept. 1st. Apply stating salary and experience to Stewart Brown, R. R. No. 9 Peterborough. 3d 48 1w 35 2150

WANTED

WORK WANTED

ELECTRICAL REPAIRS Promptly Attended to. 'Phone Ridley 1812j. 12d 49 1901

WANTED — EXPERIENCED ironers. Apply Parkers Dye Works 3d 47 2146

WANTED—TWO LADY BOARDers, 346 London street. 3d 47 6188

WANTED — POSITION AS housekeper. Apply Box 213, Examiner. 3d-49

WANTED—ROOM AND BOARD by elderly gentleman in private family; central. Apply Box 6235, Examiner. 3d-49-6235

WANTED — 1 OR 2 FURNISHED rooms with use of kitchen, near C. G.E. Apply Examiner for address. 3d 48 6220

WANTED —USED FURNITURE Highest prices paid. 'Phone 1199J 6d 50 6206

WANTED— TO RENT FURNISHed house for September. Reply 'phone 739J. 3d 47 6194

GARAGE WANTED— IN EAST city 'phone 1160 or 1484W. 3d 47 6204

WANTED— TO RENT SMALL house; conveniences. Apply Examiner for address. 6d 50 6187

WANTED—TO RENT SMALL House up to 4 rooms. Call at 455 Elm street. 3d 47 6184

WANTED — SMALL HOUSE FURnished by Sept. first. E. F. Kelley, Canadian Raybestos Co. 6d 50 6189

WANTED TO RENT—7 OR 8 roomed house. State particulars, rental and date of possession to Box 6192 Examiner. 3d 47 6192

WANTED — GOOD SECOND hand fumed oak dining suite. Write particulars to box 6214 Examiner. 2d 47 6214

WANTED — EXPERIENCED book keeper. Apply in handwriting to Stevens & Co. 186 George St. 6d 50 6203

WANTED TO RENT—4 O 5 UNfurinshed rooms or small house. Apply Box 6196 Examiner Office. 3d 47 6196

WANTED — ONE PORTABLE saw mill in good condition. Fifty to sixty horse power. Apply Box 2162 Examiner. 3d 24 27 30 51 2162

WANTED— ROOM AND BOARD in East City for two young ladies. Apply Box 6186 Examiner. 3d 47 6186

WANTED — BY RESPECTABLE reliable woman, position as housekeeper. Apply Box 6170 Examiner.

HAVE $1,000 CASH TO PAY down on a modern house. What have you to offer? No agents. Give location Box 6220 Examiner. 3d 48 6220

WANTED—I want to buy a 6 room and bath house in south end. I have $400 cash. Must not be over $2800. Give location. Address Box 6221 Examiner 3d 48 6221

WANTED — WHAT HAVE YOU to sell for about $3,000. Must have bath. I can make small cash payment. State price and location. Box 6222 Examiner. 3d 48 6222

ROOM AND BOARD WANTED— People having accommodation for students kindly communicate with J. A. McKone, principal Peterborough Business College. 'Phone 589 3d 48 2156

NOTICE

In the Surrogate Court of the County of Peterborough

In the matter of the Guardianship of Muriel Esther Byers of the City of Peterborough, in the County of Peterborough, Infant.

NOTICE is hereby given that on Tuesday, the Fourteenth day of September, A.D. 1920, and after the publication of this notice in twenty consecutive issues of the Evening Examiner, Emma Elizabeth Cox will make application to the Surrogate Court of the County of Peterborough, before His Honour Edward Cornelius Stanbury Huycke, Esquire, Judge of the said Court, at the hour of eleven o'clock in the forenoon, in Chambers at the Court House, in the City of Peterborough, to be appointed Guardian of the said Infant and the said Infant's Estate.

DATED at Peterborough this 16th day of August, A.D., 1920.

G. W. HATTON,
20d-60-2049. Solicitor for Applicant.

FOR SALE

FOR SALE—WHITE WICKER baby carriage, 1st class condition. Apply 515 Bolivar street. 3d 48-2157

FOR SALE — WHITE WICKER baby carriage in good condition. Apply 280 Lansdowne street. 6d 50 6185

BOARDERS WANTED

WANTED—3 OR 4 BOARDERS, near the C.G.E. apply Examiner for address. 3d 47 6212

FOR SALE

FOR SALE— LADIES MUSKRAT coat. Apply Box 6191 Examiner Office. 3d 47 6191

FOR SALE — LAURENTIAN cook stove. Good baker. Apply 648 Concession street. 3d 47 6181

FOR SALE MOTOR BOAT HULL 23ft 5" in beam, $30.00. Apply 134 Stanley avenue. 3d 48 6226

LADIES AND GENTS BICYCLE for sale. Apply 14 Murray street. 28d-57-5963

FOR SALE—GENT'S BICYCLE. cheap coaster brake and mud guard Apply 561 George street. 3d 48 2163

FOR SALE—PARLOUR SUITE, carpet and Quebec heater. 22 Frank streee, Brownton. 3d 47 6201

FOR SALE — BOSTON BULL puppy two months old. Nicely marked. Cheap. 547 Rogers or 'phone 1509J. 3d 48 6231

FOR SALE—TOP BUGGY, STEEL tire. Good repair. Apply 479 Sherbrooke street. 3d 48 6230

FOR SALE—COOKING STOVE burn coal and wood. Apply 56 Wolsley street. ....3d 47 2127. ....

FOR SALE— NEW UPRIGHT piano. Address at Examiner. 3d 47 6199

FOR SALE—50 FEET 1-2" HOSE. Apply Examiner for address. 3d 47 6207

FOR SALE—LIVE YOUNG PIGS about three months old. Apply Examiner for address. 3d-49-6233

FOR SALE—BARN WITH APproximately 2,000 ft. of good framing lumber. Apply 500 Gilmour street. 4d-50-2187

FOR SALE — QUANTITY OF dairy milk bottles and caps, two coal heaters, white wicker baby carriage, two-burner oil stove, large packing box. Apply 515 Romaine street. 3d-49-6237

FOR SALE — SETS OF GREY Wolfe furs in good condition. Apply 87 Smith street. 3d 47 6205

FOR SALE—ELECTRIC RANGE, used only two months. Owner leaving house. Will sell cheap. Apply Examiner for address. 3d 47 6211

FOR SALE — SOLID GOLDEN oak mantel, complete with grate, and bevilled mirror, 36x 18 inches; also lighting fixture. Apply at Examiner for address. 3d 47 2098

PRIVATE SALE — AT 604 George street, starting Aug. 23rd. for one week. Many useful articles, including dishes, etc. 2d 23 25 47-6183

FOR SALE — CEDAR SKIFF, nearly new; Evin Rude motor tent, 13 x 13 x 6; foot walls, 38-55 Winchester. Apply, 'phone 1664j. 3d-49-6234

FOR SALE—FRUIT AND CONfectionery Store, selling cigars, cigarettes, tobaccos and ice cream, as well as an ice cream, peanut and popcorn waggon. Apply 245 George street. Owner desirous of selling on account of going back to the Old Country. Peter Prete, owner. 6d 47 6149

FOR SALE—STEAM LAUNCH, "Mermaid" 35' long. Davis tublar boiler, high prssure upright engine oak and cedar hull with oak trimmings accommodate twenty people Speed eight knots. May be seen Wedlock's Landing Otonabee River. L. M. Wedlock. South Monaghan, Ont. 6d 50 6200

LOST

LOST—PEARL TIE PIN TUESday. Return to Empress Hotel. Reward. 1d-47-6218

LOST—LARGE MAPLE LEAF belt pin, Sterling silver. Finder please leave at Examiner office. 3d 47 6190

LOST—A GOLD BAR PIN SET with cameo and pearls. Reward. Finder please leave at Examiner. 1w-36-2122

LOST—ON THURSDAY EVEning, August 19th., lady's gold wrist watch. Name engraved in full on back. Finder please leave at Examiner Office, or Royal Bank, Lakefield, and receive reward. 3d 47 1w 2130

LOST—TUESDAY MORNING BEtween 518 Charlotte street and 315 Maitland avenue, a child's small black purse, containing a child's return ticket to Toronto, Toronto street car tickes, $1.00 bill and 35c piece. Finder please leave at Examiner. 3d-49-6236

HOUSES FOR SALE

In all Parts of the City

PRICES REASONABLE

And Terms of Payment Easy

BRADBURN, LTD.

332½ GEORGE STREET

Over Merchant's Bank

26-72-2178

BABY CARRIAGES, ETC.

HELP WANTED—MALE

DAY FIREMAN WANTED. Apply Canadian Packing Co. 3d 47 2120

WANTED — CARPENTER FOR Hunter street bridge. Apply Russel Townsend Co. 3d 47 2141

AN EXPERIENCED MALE BOOK keeper wanted, with some knowledge of lumber business. Apply Schuster Co. Limited, Belleville, Ont. 3d 48 6213

SALESMAN— A SELF-RESPECTing salesman, whose ambition is beyond his present place, might find more congenial employment with us, and at the same time double his income. We require a man of clean character sound in mind and body of strong personality, who would appreciate a life's job with a fast growing concern, where industry would be rewarded with far above average earnings; married man preferred. Apply A. J. Smith, 204 Barrie Bldg., 6d 50 6198

AGENTS WANTED

$30.00 WEEKLY, UP; HOME Work; Experience unnecessary; everything furnished. Send self addressed stamped envelope for free particulars. Kurn Candymakers Co. Philadelphia, Pa. 12d 57 2160

AGENTS WANTED — OUR Agents, men and women, without experience, are making $20 weekly in spare time without interfering with regular work, selling Personal Greeting Christmas Cards. Best and largest Canadian selection. No outlay. Write for particulars, or if for agency appointment, send one reference. Modern Art Company, 122 Richmond West, Toronto.

FOR RENT

TO RENT—FOUR ROOMED COTtage with finished attic, light-water gas. Apply 183 Antrim. 3d 47 6197

TO RENT —COTTAGE, NEAR Burliegh Falls, Stoney Lake. Apply Box 2129 Examiner. 3d 47 2127

FOR RENT — HEATED OFFICE on George streets. Immediate possession. Apply 437 George st. dtf

TO RENT—A FARM, 33 ACRES, 15 minute from City. Apply Examiner for address. 6d 50 6202

TO RENT—SEMI - FURNISHED cottage on Margaret's Island, Rice Lake. Shooting privileges on the point included. Good fishing. Apply to R. E. Birdsall, Birdsall. 10d-5-2w-6230

TO RENT—HOUSE 300 BOSwell avenue, first class residence, hard wood floors. Apply 513 King street. 3d 48 6228

TO RENT—SNUG GARAGE SUITable for summer and winter. $2.00 per month. Apply 183 Antrim St. 3d47 6176

FOR RENT— PREMISES NO. 389 Water street, heated and suitable for store or office. Apply 437 George street. tf dh

TO RENT—2 ROOMS FOR LIGHT housekeeping also furnished room, (gentlemen preferred. Apply 'phone 1614F or Examiner for address. 6d 50 2134

TO RENT—THREE FURNISHED rooms, consisting of bedroom, sitting room and kitchenette and use of bath. All conveniences. No children. 717 George street. 3d 47 6209

TO RENT—ONE LARGE FRONT bed-sitting room and use of bath. All conveniences. Accommodate two gentlemen. 717 George street. 3d 47 6208

FOR RENT—MODERN HEATED apartment in Bank of Commerce building. This apartment has just been completed and is ready for immediate occupation. Apply 437 George street. d.h. tf.

HOUSES & REAL ESTATE

FOR SALE — MODERN HOUSE — 176 Antrim. Apply Room 304 Royal Bank Bldg., Toronto, or 3 Dennistoun Ave., City. 6d48 2099

FOR SALE—NICE LOT ON EDIson avenue, $125.00. Apply 72 Monaghan Road. 3d-49-6242

FOR SALE — $7,000 HERE'S A beauty; see it. Best residential district. Address Box 6219 Examiner. 3d 48 6219

FOR SALE—$3,500 SOLID BRICK, best buy in town for the money. Five minutes walk from Charlotte and George. See this one. Address Box 6217 Examiner 3d 48 6217

FOR SALE — $4,000 BRICK, 6 rooms and bath. A dandy house. Close to down town. Nice locality. Large lot. Address Box 6218 Examiner. 3d 48 6218

FOR SALE — $2,600 STONE house. 6 rooms, 3 piece bath, cellar, large lot close in. This is a good buy. Address Box 6216 Examiner. 3d 48 6216

FOR SALE—VERY DESIRABLE residential property in the village of Keene. Fine situation. Good Furnace— Fireplace —Two piece bathroom. For further particulars, apply W. D. Campbell, 134 Hunter street. 8d 50 1w 36 2000

FOR SALE — $1,000 CASH BALance easy buys a six room brick house. Lot 40 x 225 Price $2,600. Address Box 6215 Examiner. 3d 48 6215

2—STORES—2

When in East City come and see my Stores. Confectionery and Stationery. Special Prices on Writing Pads, Books, etc.

VICTOR BOORMAN

$4,500.00

BUYS A FIRST-CLASS ALL-MODERN BRICK HOUSE—with Furnace. Very Large Lot. Stable and Drive Shed. Everything in A1 shape. Possession 1st September.

TWO SMALL FRAME HOUSES—$975.00 each. Easy Terms.

See the List at 140 SIMCOE STREET before deciding elsewhere.

H.J. McCANNON Telephone 749w or 772 140 Simcoe St

Several Good Houses for Sale, with Hardwood Floors, hot water heating or hot air heating, from $3,500 to $5,000. Also Several Good Farms for Sale.

Apply

TAYLOR & HOWDEN Real Estate Dealers 144 HUNTER PHONE 1462

NOTICE

SPIRELLA CORSETS MEASUREments taken in the home by competent corsetieres. Mrs. C. I. Magee manager, 247 Park, 'phone 561J. 20d -05-0102

MONEY TO LOAN.

We have funds to loan on Real Estate Security at the lowest rates. GORDON & O'BRIEN, Phone 219.

OSTEOPATHY.

DR. E. BRUCE MARSHALL—Osteopathic Physician. Office: 242 Hunter street. Hours, 9 to 11 a.m., 2 to 4 p.m., 7 to 8 p.m. Telephone 116W dtf

DR. MARY V. DAVIDSON — Osteopathic Physician, office in Goodwill Apartments, Water street. Open every day except Thursday. Office hours: 2 to 6 o'clock p.m., and by appointment. Telephone 467.

DRS. WALMSLEY & SETTLE—Osteopathic Physicians. Office in Sun Life Building, corner of Hunter and Water streets. Entrance, 124 Hunter street. Phone: Office 649; Residence, 845. Office hours, 9 to 12 a.m., 2 to 6 p.m. Evenings by appointment.

MEDICAL.

DR. BUCHANAN, F. R. C. S., Edinburgh, M.R.C., Eng., L.R.C.P., London. Eye, Ear, Nose and Throat Specialist Hours 9-11 a.m., 2-4 p.m., 7-8 p.m., Phone 519. Office, Corner of Water and Murray Sts.

DR. E. E. HARVEY, Silver Medalist. University of Toronto. Special attention to diseases of women and children. Office hours, 1.30 to 6 p.m., 7-8 p.m. Phone 22. Office 212 Brock street.

DR. A. H. ALLEN, M.D.S., D.D.S., L.D.S., Specializing in Pyorrhoea. —Long experience enables me to cure Pyorrhoea successfully in the only proven way, as very many people are finding out. Consult me before having your Teeth extracted for Pyorrhoea. — 168 Charlotte Street (cor. George Street).

BARRISTERS AND SOLICITORS.

GORDON & O'BRIEN — Barristers, Solicitors, Notaries. Money to loan on easy terms. Special attention to patents and trade marks. Phone 219.
G. N. Gordon. J. A. O'Brien.

S. T. MEDD, Barrister, Solicitor, Notary. Office over Dominion Bank, corner George and Simcoe streets. Telephone No 22. Private funds to loan at current rates upon easy terms.

G. W. HATTON, County Crown Attorney, Barrister, Solicitor Trust funds to loan at lowest current rates of interest, on easy terms of repayment.

C. R. WIDDIFIELD, B. A., Barrister, etc., and Solicitor for the City of Peterboro. Money to loan. Office over the Bank of Commerce. Phone 550.

PECK, KERR & McELDERRY — Barristers, Solicitors and Notaries. Office, 415 Water street, Peterboro. Money to loan at the lowest current rates of interest on easy terms of E. A. Peck. F. D. Kerr, V. J. McElderry.

O'CONNELL & CORKERY—Barristers, Solicitors and Notaries. Money to loan at lowest current rates of interest. Daniel O'Connell, John R. Corkery. Hunter street, two doors west of the post office.

DUMBLE & JOHNSTON — Barristers, Solicitors, etc. Office over the Toronto Savings and Loan Company, 47 George street. D. W. Dumble, K. C., W. Johnston.

A. E. DIXON — Barrister, Solicitor, etc. Offices, corner Hunter and George streets. Entrance next to Madill's drug store.

HALL & HALL. — Barristers, Solicitors and Notaries Public, Hunter street, Peterboro, next to St. John's church. Money to loan at lowest rates of interest
E. H. D. Hall. Basil D. Hall.

MOORE & WEARING — Barristers and Solicitors, 403 Water street, opposite the Post Office. Money to loan at the lowest rate of interest W. H. Moore, K. C., Jos. Wearing, M.A.

R. R. HALL — Barrister, Solicitor, etc., Peterboro, Ont. Office, corner Hunter and Water streets, over the Canadian Bank of Commerce Trust funds to loan on easy terms of payment.

JAMES FORDYCE STRICKLAND —Barrister, Solicitor, Notary Public. Money to loan. 124 Hunter street, Peterboro. Phone 151.

ARCHITECTS.

W. & WALTER R. L. BLACKWELL —Architects. Office, Bank of Commerce Building, corner Hunter and Water streets. Telephones: Office, 1300J; residence 1272.

W. H. BARRY, Architect—Plans prepared for Monumental, Commercial and Domestic Buildings. Office:— 539 Gilmour street. Phone —W.

TORONTO SAVINGS AND LOAN CO.

Paid up Capital $1,000,000.00
Reserve Fund $1,100,000.00

DEPOSITS RECEIVED of $1 and upwards upon which interest at the rate of 3½% per annum is added and compounded quarterly on the last days of March, June, September and December in each year.

DEBENTURES ISSUED for amounts of $100.00 and upwards bearing interest at 4½ to 5½%, depending on the term of investment.

Further information furnished on application.

437-439 George St

Peterborough

CHILDREN'S AID SOCIETY of Peterborough City and County.

For the Care of Neglected and Ill-treated Children.

Children for Adoption

G. W. POWELL,
Assistant Secretary and Inspector.
588 George street. Phone 1044W.
Office Hours: 12 to 2 and 6 to 8 p.m.

FOR SALE

6-ROOMED FRAME HOUSE WITH STABLE for 3 head of cattle, and hen house; south end, just outside of city limits, $2,250.00.

TO RENT—House, west-end, with garage, $55.00.

Garage, central.

—By—

T. WALKER & CO

163 HUNTER STREET W.

'Phone 2002.

LIVE POULTRY WANTED.

For which we will pay Highest Market Price. Cash paid for OLD BOTTLES, except medicine bottles; also for OLD SHOES and CLOTHING, and RAGS.

Peterboro'Rag & Metal Co

433 Chambers St. W. ROTH, Mgr.
'Phone 49w and We Will Call.

CHINA PAINTING

Mrs. Langley McCarthy

TEACHES BISCOFF'S NEW AND BEAUTIFUL WORK IN CHINA PAINTING

FOR SALE

$2,500.00—Buys Red Brick, 6-Roomed House, water, light; 60-foot Lot, 120 feet deep; Garage and Barn. Terms.

$7,000.00—Buys 100 Acres, 85 Acres Ploughed Land; good buildings; first-class Farm, clay loam. Terms.

$3,000.00—Buys Red Brick House, 2-piece Bath; Lot 50 x 300 feet deep; good garden land. Terms.

$7,500.00—Buys 8-Roomed Red Pressed Brick House; hot water heating; 2 mantels, hardwood floors, laundry tubs; two separate cellars; brick garage. Terms.

W. H. McILMOYLE & CO.

'Phone 320J—354 Water Street

BARBEAU'S CARTAGE

All kinds of Moving and Carting by careful and experienced men. A new Motor Truck has been added to our equipment which will enable us to give better service than ever to our Patrons. Satisfaction Guaranteed. No distance too far. New furniture Van. Largest in the city. Household effects moved with care.

A. BARBEAU

Your East City Tailor

Is still doing good work at reasonable, low prices.

Suits and Parts of Suits made to your measure from a stock of good cloths.

Ladies should see my material for making up Coats and Suits for the fall.

Cleaning and Pressing done.

J. L. WYATT

Hunter Street EAST CITY

TELEPHONE 790
WHEN YOU WANT YOUR
Piano or Organ Tuned
ALL WORK GUARANTEED
W. H. Cunningham 563 Weller st

Rinso

Saves Your Clothes from being "Rubbed Out"

NO need for the wash board any more. Use Rinso. It is so rich in cleansing power that all the dirt in the clothes is loosened while they are soaking in the bubbly Rinso suds. Think of it—no work for you—no wear for the clothes.

At Night—
put the clothes to soak with Rinso.

Morning—
rinse them, that's all. The clothes are sweet, spotless, clean.

Rinso does the work
yet it's so pure that the clothes are as safe as in pure water itself.

Don't wash even once more the old-fashioned, hard way. Get Rinso—one package does the week's wash.

At your Grocer's—today

LEVER BROTHERS LIMITED
TORONTO 13

PETERBORO JOINS MOVEMENT TO OPPOSE NEW TELEPHONE RATES

MAYOR M'INTYRE AND MR. C. R. WIDDIFIELD ATTENDING CONFERENCE OF MUNICIPALITIES IN MONTREAL TO-DAY—APPLICATION FOR M.O.H. POSITION.

The ingratiating smile of Mr. G. O. Cameron, local manager of the Bell Telephone Company, and his quiet, forceful appeal for a fair hearing, in so far as Peterboro was concerned, of the company's aplication to the Dominion Railway Board for increased rates, didn't deter the Council last night from deciding to cooperate with the Union of Canadian Muncipalities in the concerted opposition which will be mapepd out at ocnf:rence in Montreal to-day.

Mayor McIntyre and City Solicitor Widdifield were authorized to attend this confcrence and to obtain information as to the form of the defence the Canadian municipalities are preparing. They left on the midnight train shortly after the conclusion of the meeting.

The resolution by Ald. Gordon, seconded by Ald. Crowe, referred to the action of the leading municipalities in arranging to oppose the Bell Telephone Company's application, and declared that the city's interests should be protected.

The solicitor was instructed to prepare an objection to the proposed increases, and this document to be forwarded to the Railway Board, will be signed by the Mayor and City Clerk Armstrong.

Ald. Crowe asked whether there was any way of retaliating against the company by increasing their taxes, but Ald. Gordon pointed out that the company held a Dominion charter, "and can do nearly anything they like even to chopping off the tops of your trees."

NEED THE MONEY,

The case for the Telephone Company has already been fully circulated, Mr. Cameron pointed out that the cost of the material had increased 16 per cent. last year, and labour 36 per cent. Not one dollar of the Bell stock was watered and the company had never paid more than 8 per cent. They desired to spend ten million dollars next year on extensions, and Mr. Cameron remarked that he wanted to get a share of that for the Peterboro branch. All the company asked was a fair hearing before the Railway Board.

WILL SEEK DAMAGES,

J. F. Strickland wrote on behalf of George Farrance, whose son's leg was broken while playing around the captured German "whizz-bang," in the Central Park, that compensation would be sought from the city for the boy's injury. This letter was referred to the Legal Committee.

Ald. Gainey said he did not think the city was liable and explained that the Parks Committee had instructed the City Engineer to fix the trail of the gun to a cement block. When this had not been carried out up to August 3rd, a temporary fastening had been made with wire by Mr. Grierson, the caretaker of the park, but the boys apparently had pulled this up.

M.O.H. APPLICATIONS.

Applications for the position of Medical Officer of Health, which Dr. A. W. McPherson has resigned, were received from Dr. N. H. Sutton, Dr. T. W. H. Young and Dr. D. C. King. They were referred to the Property Committee.

Ald. Gordon sugested that when the new offical is appointed City Solicitor Widifield draft an agreement requiring the Medical Officer of Health to report monthly to the council the number of indigent patients that he attends and whatever similar duties he has performed.

SIDING ON PERRY STREET.

Ald. Whitehouse called attention to the new siding under construction across Perry street into the premises of the Canadian Nashua Company. It crossed the new sidewalk on Perry street, which was being laid for the convenience of the Raybestos factory, and would obstruct the drainage at that point.

Ald. Whitehouse asked whether the company had obtained permission to build this siding or whether they were obliged to secure permission.

Mr. Widdifield stated that the extent of the G.T.R. right of way would have to be known before it could be said that the siding was trespassing on Perry street.

Ald. Gordon proposed that a telegram be sent to the G. T. R. asking for information about the location of this siding.

A STRIKING TESTIMONIAL

Mrs. R. Collins, 213 Wheeler Ave., Toronto, says:

Gentlemen,—For over eleven years I have suffered with kidney and Stomach Trouble. And during that time I have treated with different doctors but they did not seem to help me. About five years ago I was advised to try Dr. Henderson's Herb Treatment and Special Stomach Tablets. I purchased two boxes and took them according to directions and I am pleased to inform you that in about three months time I was completely cured. I firmly believe that I would have been in my grave long ago if it had not been for them. You can use this testimonial for the benefit of others who are suffering in the same way. I will do all that I can to recommend them to others.

Dr. Henderson's Herb Tablets and Special Stomach Tablets are for sale at Warne's Drug Store, Peterboro. Price 25c, 50c and 1 per box. Stomach Tablets $1 per box. Ask for Pamphlet and free sample of the Herb Tablets.

THE HENDERSON HERB CO., TORONTO.

Eighty-five per cent. of the war-torn farms in France have already been cleared of projectiles.

WEEKLY REPORT ON FARM CROPS

HARVESTING IS COMING TO A CLOSE —ROOTS GOOD.

The following is a summary of the weekly reports made by the Agricultural Representatives to the Ontario Department of Agriculture:

The bulk of the spring grains has been cut and this week will probably see the finish of that class of harvesting, with the exception of some late oats, etc. Considerable cut grain is lying in the fields, as this year most of the cereal crops ripened close together ,and labor at present is very scarce owing to the annual rush to the western grain fields. Many farmers could not have got through with their havesting but for the help of their wives and daughters. Oats and barley are giving large yields in practically every part of the province, with straw to match.

Lambton, however, reports injury by the army worm to a six acre field of oats in the township of Dawn, about one half of the crop being lost. Practically every army worm examined had from one to five eggs of the parasite known as the machine-fly deposited on it,

References to buckwheat are of a favourable nature. New fall wheat is threshing out well. As a rule the sample is plump and well up to or over the standard weight; Bruce reports some making 65 lbs to the bushel.

About the usual acreage of fall wheat is likely to be sown, but much of it will go in late to avoid injury from the Hessian fly. Some farmers clubs in Lambton are trying to arrange for their members to sow their fall wheat on the same date and as late as possible.

Potatoes Good.

There will be a large yield of potatoes, speaking generally, and so far most of the tubers appear to be unusually clean and wholesome looking.

All classes of roots have been making great growth during August. Sugar beets are setting up a record for yield and general appearance.

Corn also has picked up considerably during the last few weeks and will give a fair return, although fears are expressed as to all of the crops fully maturing.

Lennox and Addington reports that a number of farmers in that county are raising alfalfa for seed.

Summer and fall apples are unusually plentiful. Plums and peaches will give a fair yield. Fruit baskets and other containers are scarce; so also are pickers.

The land at present is said to be in excellent condition for plowing and general cultivation.

All classes of live stock are in good condition ,as the pastures have kept up well. Lambton reports a fair number of choice cattle on grass, although some herds have been marketed recently.

Cheese has been selling at local boards at from 26 1-8 to 21 1-2 a lb.

A carload of horses were shipped from Ontario county a few days ago, ranging in value from $160 to $225.

Hogs are moving rather slowly but steadily at from $18.50 to $20.50 a cwt.

The Prescott and Russell representative states that farmers and villagers are trying to overcome the coal scarcity by buying peat for fuel at $4 a ton f.o.b., which has proven to give satisfaction for the users. The plant at Alfred is putting up about one hundred tons of local peat a day.

"Pip-Pip, Toot-Toot, Good-Bye-ee"

THIS is part of the chorus of the big London song hit referred to in a recent issue of this paper.

Get it at your music dealers, you will find it irresistible.

Leo Feist Ltd.
193 Yonge St., Toronto

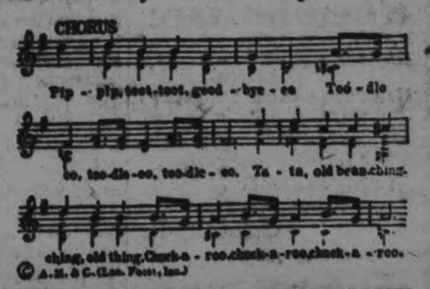

FARMERS SAY NO CAR SHORTAGE

DECLARE SCARCITY OF ROLLING STOCK IN ILLINOIS IS LARGELY CAMOUFLAGE.

CHICAGO, Aug. 25.—The first survey of freight cars ever taken by the farmers of a state has just been completed through the Illinois Agricultural Association, Secretary D. O. Thompson announced to-day. On the basis of this census he said, Illinois farmers did not believe there was a car shortage. The trouble with transportation he characterized as "immobility" and he declared the farmers meant to find out whose fault it was.

Secretary Thompson said the association undertook its census after receiving reports from farmers over the state that they saw many cars standing idle on country tracks.

"Members of the association made daily records of the car initials and numbers of all cars at 494 stations located in 46 different counties for seven consecutive days," the state farm bureau executive said. "Of these 494 stations, 146 or 29.5 per cent reported some of the same cars on tracks the last day of the count as were on the tracks the first day of the count.

Ejected From Yards.

"At all stations, 9,294 cars were listed the first day and of these cars, 938 out of 9,294 cars had not been moved from the country point for seven consecutive days. This is just a little over 10 per cent. of the cars at such points.

No count was made in Chicago. In several other large yards the association enumerators were ejected from the yards by railroad officials.

"Mine operators say they were forced to idleness many days each week leading to the strike of the miners which recently tied up the mines just when the farmers were needing coal for threshing. At this same time before the strike in Christian county, at Clarksdale and at Willeys, trains of coal totaling 53 cars were reported empty at both first and last days of the count.

"If we take the total number of freight cars of the country on December 31, 1918, as a basis for computation and consider that the percentage of immobility of cars is as great in Chicago, Toledo and New York as in country points like Clarksdale, Fidelity and Low Point, it is very moderate when we say that the total number of new cars which the railroads say they need to meet the transportation requirements of the present moment, is not a patch to the total of immobile cars now idling by the weeks and months in terminal yards and on side tracks at country points.

Shortage Camouflage,

"This survey shows pretty clearly to the farmers of Illinois the excuse of 'car shortage' is largely camouflage, given to cover up some real, deeper reason for the present transportation inefficiency. And to search for that reason will be the next job of the farmers' business organization."

LATE SUMMER,

In regal splendor, supple, full of ease,
She walks the hills and trails her shining gown,
Loosening the purpling roses of her crown
And scattering showers of gold dust to the breeze.
She laughing spies in green of rustling trees,
All but concealed, the coat of russet brown
Where jolly Autumn, ambushed, tosses down
Audaciously a few, small crimson leaves.

Matilda holds a teacup poised for me,
Undimmed by years her blue eyes softly smile,
And, matron-like, she chatters to me while
The shadows creep. But in her glance I see
She feels the purpling on the wall,
The wind-blown seeds, the little leaves that fall.
Georgie Wilde in N. Y. Times.

SPEEDER HEAVILY FINED.

TORONTO, Aug. 23.—Walter Bethune who drove his auto on University Avenue at 35 miles an hour and was arrested after a chase along several streets during the evening "rush hour" was fined $25 and costs Saturday's Police Court.

The High Price of Sugar

makes one welcome foods which are rich in natural sweetness.

Grape-Nuts

—the ready-cooked cereal

requires no added sweetening, for it contains its own pure grain sugar, developed from wheat and barley by twenty hours' baking.

Sprinkle Grape-Nuts over ripe fruit or berries and you'll save sugar.

DOWNEYVILLE CORRESPONDENCE

DOWNEYVILLE, August 25.—Miss Margaret Perdue, of Peterborough, spent Sunday with friends here.

Mrs. Thomas Murray, of Peterborough, visited relatives in the vicinity last week.

Master Austin Dugan is spending a short vacation with his aunt, Mrs. Michael O'Neill, of Bobcaygeon.

Misses Pearl Herlihey and Ethel Gosselin motored to Peterborough on Wednesday.

Mrs. Henry Matthews, Miss Moira and Master Michael, of Toronto, who have been visiting Mr. Andrew Morrisey, have returned home.

Mrs. Percy Lucas spent Wednesday with her mother, Mrs. Perdue, of Peterborough.

Misses Harriet and Reta Matthews, of Toronto, are the guests of their uncle, Mr. Andrew Morrisey.

WANTS $4 A DAY.

Demanding $4 a day for their services, laborers employed on the construction of the Consolidated School at Mallorytown, have struck and their places have been filled with new men. The laborers have been getting $3.50 a day.

Sight

The greatest of all our possessions

THE beauties of nature—the wonders of creation—the works of man—spread themselves before our eyes day after day. We read and study—exclaim over forms of art—combinations of shades and colors—that reach our senses through our eyes. Do we realize that our eyesight is the greatest of our possessions? Do we guard it as such?

Human eyes are wonderful in construction—but of infinite delicacy. Parodoxical as it may seem—not many people give their eyes the care that is lavished on their hair—their teeth—or even the appearance of their skin! Yet their eyes are more important than any of these.

When teeth need attention—nature sends out prompt, sharp warning.

If we suffer bodily injury—nature—through pain—gives us unmistakeable notice of it. But the eyes of many people may be impaired and suffering strain and tension that is slowly, imperceptibly wrecking and impairing them. Eyes often are the source of ill-health—or nervous strain—and we may not be aware of it.

The questions you should ask yourself are: "Are my eyes strong and healthy?" "Are my eyes affecting my health?" "Should I wear glasses?" "Are the glasses I got years ago the best for my eyes to-day?"

You cannot answer these questions yourself.

But there are men who can—whose study, experience and lifework is the care of our most priceless possession—eyesight. These men are members of the Optometrical Association of Ontario, and by training and study and experience they are equipped to be the guardians of your sight.

Don't wait till nature drives you to consult these men. If your eyes are not 100% perfect—to-day is the time they need professional attention.

"Save your eyes."

Watch for this sign

It is an emblem of service

Write the Secretary, Box 92, Dundas, Ont., for free booklet on the care of the eyes.

Rheumatism

Now is the time to get rid of it! Nature is pulling for you—The warm weather's here—This is your chance—grasp it—take

Templeton's Rheumatic Capsules

Get it out of your system the easiest way!

Sold by reliable druggists for a dollar. Ask our agent or write us for a free sample. Templeton's, 142 King St. W., Toronto. ag

Local Agents—McDermid & Jury and E. L. Payne's Drug Stores. Lakefield—Tanner Drug Co.

Evening Examiner

'Phones—Editorial 1601, Business Office 1600. Private Branch Exchange to all Departments.

The Examiner is a Member of the Audit Bureau of Circulations.

The Daily Examiner, published every lawful evening by The Peterborough Examiner, Limited. Office—419 George Street.

The Weekly Examiner, published Thursday Morning.

Daily Examiner by mail $4.00 per year

The subscription price of the Daily Examiner is $5.00 per annum; that of The Weekly Examiner, $1.50.

U. S. REPRESENTATIVES

Special U.S. Representatives: W. H. Stockwell, 629 People's Gas Building, Chicago, Ill. New York—Chas. F. Miller, 225 Fifth Ave. Advertising Rates on Application.

R. M. GLOVER, Managing Director.

"Peterborough Presents Possibilities Unsurpassed."

WEDNESDAY, AUG. 25TH, 1920.

THE FIRE DEPARTMENT.

The street rumours that the City Council would refuse to consider the question of investigating the affairs of the fire department have hapily proved unfounded and last night the Council empowered the Fire, Water and Light committee to hear the evidence in regard to the matter and report to the Council as to the advisability of a further investigation. While there will be some criticism of this action by many who believe that the Council should have proceeded at once to conduct an open inquiry into fire department affairs, the majority of the citizens will be satisfied to know that some steps are to be taken to bring out the facts. The Council would have been guilty of a very foolish policy if it had been decided to ignore the complaints.

The citizens want the light thrown on the department. They know that fire protection in Peterborough involves a very heavy expenditure and if the fire brigade is in the condition that the men themselves claim it is the citizens want to know why first and then they want to know how quickly a re-organization can be affected. There are many who deprecate the fact that the men's grievances were not brought before the Fire, Water and Light committee instead of the Trades Council, but after all the chief point is that there are serious complaints as to the manner in which the chief of the Department has carried out his duties and the public demands a report as to whether or not these charges can be substantiated.

THE RED CROSS SOCIETY.

Dr. James W. Robertson, chairman of the executive committee of the Canadian Red Cross Society, has issued a very interesting pamphlet explaining the peace-time policy of the society. With the end of the war it was thought that the labours of the Red Cross were at an end, but events at the peace conference when it was decided that some agency should be devised to cope with world problems of disease and disaster made it necessary for the society in Canaad to continue its work. The magnificent results secured by the organization during the days of war are a guarantee that its efforts "for the improvement of health, the prevention of diseases and the mitigation of suffering" will be equally crowned with success. The duties of the Red Cross Society in the field of health service as decided upon by the League of Red Cross Societies are to stimulate and maintain interest in public health work, to support and if need be supplement, the work of government agencies and to disseminate useful knowledge concerning health through demonstration, education and otherwise. The work is under the control of the Red Cross division of each province which is acting in the closest co-operation with the provincial department of health and education from one end of Canada to the other. While the accomplishments up to the present have not been spectacular yet considerable progress has been made. The suggestion of the Society that courses of instruction in Public Health Nursing in the University of Toronto, the University of British Columbia and the McGill University has been carried out. This is a most important initial step, for public health nurses are in great demand and are necessary for the education of the public in matters of public health.

The public will have every confidence in the ability of the Red Cross to carry on successfully in peace as it did in war.

ECZEMA You are not experimenting when you use Dr. Chase's Ointment for Eczema and Skin Irritations. It relieves at once and gradually heals the skin. Sample box Dr. Chase's Ointment free if you mention this paper and send 2c. stamp for postage. 60c. a box; all dealers or Edmanson, Bates & Co., Limited, Toronto.

A DICTATOR?

It is difficult to see how a serious split in the ranks of the Ontario government can be avoided if Mr. J. J. Morrison, the secretary of the United Farmers of Ontario, continues his present policy of attacking the government. Mr. Morrison is the moving spirit of the Farmers' organization and apparently desires to occupy the same role in connection with the government. His idea of an ideal administration of provincial affairs is a government composed of members who have agreed to the recall system and who are therefore bound hand and foot to the whims of the organization which nominated them. In other words Mr. Morrison's theory is that the Farmers' clubs shall rule Ontario—the members are only to be the mouthpieces of the U.F.O.—merely puppets who will dance when the strings are pulled by the riding headquarters. Premier Drury, on the other hand, has vision enough to appreciate a purely class government cannot hope to remain in power. He realizes that to be successful and retain the confidence of the electors the government must legislate as far as possible for the whole people and he has repeatedly declared his intention of giving Ontario an administration of that kind. Between the Premier's position and Secretary Morrison's avowed intention of preaching class on all occasions there is a wide gap which daily grows broader.

There must be re-adjustment before long, for unless the U.F.O. secretary is made to understand that he cannot dictate the policies of the whole province he may succeed in wrecking the government. Premier Drury will soon have to take his choice between open conflict with Secretary Morrison or of allowing that energetic individual to pull the props from under the present administration.

THE WOMAN AND THE VOTE.

The amendment to the constitution of the United States extending equal suffrage to women has been approved by the legislature of Tennessee and has thus been ratified by a sufficient number of States. It is estimated that by the adoption of this amendment the franchise will be conferred on 23,000,000 women in the United States, who will be free to cast their votes in the coming presidential election.

It is an important event in the history of the United States. Senator Harding, Republican candidate for the presidency, ranks the achievement of women suffrage with the preservation of the union by the Civil War and the emancipation of the slaves. Governor Cox declares that by the vote of the Tennessee legislature the civilisation of the world has been saved.

Serious students of political events speak with more restrained enthusiasm. The days when it was really believed that the millenium could be brought in sight by any process of franchise extension are passed. There are strong reasons why women should have equal rights with men in the matter of voting; but it is not necessary to believe that the granting of equal rights will completely revolutionise political methods. Indeed, it would be well not to expect too much, for a time at least. It would be wiser for the women themselves to dwell upon the serious responsibilities they are called upon to assume rather than indulge in extravagant rejoicing. What the granting of the franchise to them will mean to themselves and to the nation at large will depend on the use they make of it and how they prepare themselves to use it wisely. Miraculous charges are not to be looked for. The probability is that neither the expectations of the advocates of equal suffrage nor the fears of its opponents will be realised.

The women have placed in their hands a very powerful weapon for good or evil; a heavy responsibility rests on them for the way they use it. It would be unreasonable to expect them to always use it wisely from the start. Men, at any rate, have no right to demand too much. Their own success, so far, in the use of the franchise has not been a cause for much boasting. — Woodstock Sentinel-Review.

The Hit of the Season

For Everybody's Boy

You want him good and healthy,
You want him big and strong.
Then give him a pure wool jersey,
Made by his friend Bob Long.
Let him romp with all his vigor
He's the best boy in the land,
And he'll always be bright and smiling.
If he wears a Bob Long Brand.
—Bob Long

BOB LONG
Pure Wool Worsted Jerseys
For Dad and the Lad
Pull-over or Button Shoulder Style
Made for Hard Wear, Comfort and Smart Appearance
R. G. LONG & CO., Limited
Winnipeg TORONTO Montreal
Bob Long Brands Known from Coast to Coast
.50

BLACKSTONE AT THE GRAND

WORLD'S MASTER MAGICIAN WILL BE HERE FOR TWO DAYS.

The Great Blackstone, the world's foremost magician, will be the coming attraction Sept. 1 and 2 at the Grand for 2 days, commencing Wednesday. It will be the first appearance here of the great magician, and from the great interest his coming engagement has aroused among playgoers and those who are fond of magic and mysticism, he will be assured of a crowded house at each and every performance.

For this engagement Blackstone will offer the cream of his most sensational illusions, the same which created such a furore of awe and excitement during his last New York engagement, including almost the same cast of clever assistants, a company of twenty-two people, mostly girls. Practically everything he produces in the realm of magic he is the originator and inventor of. He runs his illusions at aeroplane speed, offering thrills and sensations every minute of his performance. His production is truly an eclipse. His achievement in the creation of illusions, transformations, levitation and human disintegration are wonderful. His manipulation of cards is supreme. His sleight-of-hand work is beyond description—the star working right under the eyes of the spectators without fear of detection. His spiritualistic phenomena are startling. His creation of humans wonderful and difficult to conceive. It happens and cannot truly be doubted. His whole performance is marvelous. Those who have not seen it truly will miss the treat of their lives, if they do not take in this performance.

GERMAN COLONY FOR BRAZIL

First Contingent of Band of 2,500 Emigrants Sails from Brazil.

BERLIN.—Four hundred and twenty-eight Gemran emigrants have sailed from Hamburg on the steamer Cuyaba from Brazil. This is the first contingent of a total of 2,500 German settlers who will go to Brazil at the expense of that Government, the other contingents planning to sail in September or October.

Among the passengers was a small group of representatives of the learned professions who are going to Brazil to organize the German settlements. They carried credentials from the Imperial Emigration Bureau.

SHARKS GROW TO ENORMOUS SIZE

As the "open season" for sharks approaches South American liners arriving in New York report the sighting of these sea monsters, a fact which lends interest to the following communication to the National Geographic Society by Dr. Hugh M. Smith, an authority on fish:

"When giant fishes are mentioned most people will at once think of the shark, among which, indeed, are to be found the largest fish now existing. Of the many species of sharks noteworthy on account of their size, there are about half a dozen which are preeminent. These differ much in their disposition, some being as harmless as doves and others the incarnation of ferocity. The sleeper shark appears to have developed its body at the expense of its brain, for it is a sluggish, stupid glutton, about six times as long as the average man. Its home is in the Arctic region but it sometimes makes visits as far south Cape Cod, the British Isles and Oregon. It is most often observed lying quietly on the surface, apparently dozing and easily aproached; but at times when hungry it arouses itself, and fiercely attacks whales.

"One of the most prodigious and perhaps the most formidable of the sharks is the 'man-eater.' It roams through all temperate and tropical seas and everywhere is an object of dread. Its maximum length is forty feet and its teeth are three inches long. While there are few authentic instances of sharks attacking human beings prior to the recent tragedies, there have undoubtedly been many cases where sharks simply swallowed people who had fallen overboard just as they would swallow any other food. How easy it would be for a man eater to devour a person whole may be judged from the finding of an entire 100-pound scalion in the stomach of a 30 foot shark on the California Coast.

"In former years the basking shark was hunted for its oil on the coasts of Norway and Iceland; it was also harpooned on the shore of Massachusetts in the early part of the last century, and as many as twelve barrels of oil were obtained from the liver of one shark. There are many records of basking sharks twenty-five to thirty-eight feet long from the coast of New York, Massachusetts and Maine, but the species has not been common in our waters in recent years.

"The largest of all fishes, the largest of all cold-blooded animals, and the largest of all existing animals, with the exception of a few species of whales, is the whale shark, originally described as from Good Hope, but now known from India, Japan, Sauth America, Panama, California, and various other places, a small specimen having been obtained on the Florida coast a few years ago.

This shark has a very broad and obtuse snout and an exceedingly wide mouth, armed with numerous minute teeth. The very dark colored body is marked with many small whitish spots. The species is stated to attain a length of 70 feet and is known to exceed fifty feet. It is harmless to man unless attacked and feeds on the small creatures for which its teeth are adapted."—New York Times

A Bank Account For Your Wife

More and more, are the wives of today running their homes on a business basis—systematically and efficiently.

Many wives have a monthly allowance for household expenses.

This, they deposit in a Savings Account in The Merchants Bank—settle bills by cheque—and thus have an accurate record of bills paid.

Such a business-like method also gives a woman the feeling of happy independence in having a bank account of her own.

THE MERCHANTS BANK OF CANADA
Head Office: Montreal. Established 1864.
PETERBORO BRANCH, - - C. S. CUMMER, Manager.
Sub-Agency at Fraserville open Mondays and Thurdays.

AFTER SHAVING

Heal the Skin and Prevent Infection with "ABSORBINE JR."

The most healing, most soothing, most effective skin lotion you can use after shaving is one you can make up at home by adding one ounce of "ABSORBINE JR." to a quart of water or witch hazel.

To rub this lotion over the face after shaving is a luxury indeed. It takes away all soreness—prevents chapping and irritation—heals the skin—and prevents infection.

A solution of "ABSORBINE JR." in water makes an excellent mouth wash; it thoroughly cleans the mouth, destroys germs, and prevents decay; fine for the teeth and gums.

$1.25 a bottle—at most druggists or sent postpaid by W. F. YOUNG, INC., Lyman Building, Montreal. 33

TO ORGANIZE THE MILK PRODUCERS

E. H. Stonehouse, Weston, president of the Ontario Milk and Cream Producers' Association, will visit late in the present month to organize branches in Leeds and Grenville counties.

New York has one hotel whose kitchens cover an acre.

Try Gallagher's Blood Purifier for Constipation or Indigestion

For sale by all our City Druggists, and one or more Stores in your Town. Price—75c.

Your Dollars

will buy Honest Values in ABSOLUTELY PERFECT *DIAMONDS* AT

FRANK CLARKE
Goldsmith's Hall," 170 Charlotte Street

SANTAL MIDY CAPSULES
CATARRH of the BLADDER relieved in 24 HOURS
Each Cap. ends bears the name MIDY
Beware of counterfeits

5 pounds of Granulated Sugar for $1.15

3 pounds Silver Prunes for - $1.00

With Order of $1.00 and Up

J. DOUROS
FRUIT STORE
376 George St. 'Phone 18

Subscriptions to the
DAILY REVIEW
are payable at the Review Office. Any subscriptions remaining unpaid after August 1st will be placed in the hands of a Collecting Agency for collection.

Any person who for any reason is unable to pay his subscription should call at the office and make some arrangement before August 1st, and thus save any unpleasantness which might arise.

Review Printing Co., Ltd.
164 Hunter Street

Thursday Morning Specials at Oak Hall

All Reductions advertised for Dollar Day and any bargains left over will remain on sale for Thursday morning.

We are determined to clear out all Summer Goods as well as any broken lines and odds and ends.

We have made clean-cut genuine reductions for Dollar Day, and should you be unable to get here, you may come Thursday morning and get the benefit of the reductions on remaining goods.

STORE CLOSES 12.30 NOON

OAK HALL

"FREEZONE"

Lift Off Corns! No Pain!

Don't hurt a bit! Drop a little "Freezone" on an aching corn, instantly that corn stops hurting, then shortly you lift it right off with the fingers. Truly!

Your druggist sells a tiny bottle of "Freezone" for a few cents, sufficient to remove every hard corn, soft corn, or corn between the toes, and the calluses, without soreness or irritation.

STONEY LAKE
Steamboat Service

Steamers leave Lakefield every day on arrival of the Morning Noon and Evening Trains from Peterborough. Returning, reach Lakefield in time to connect with the Morning and Afternoon Trains for Peterborough.

Excursion Rates and other information on application to F. G. YOUNG, Mgr., 434 Park Street, or 'phone 548.

Cantaloups

THE PINK MEATS OF MESILLA VALLEY HOME GROWN MUSK MELONS
Tomatoes and Potatoes
Peaches and Pears
Plums and Apples
Fine New Bananas
Choicest of the Season

J. SIMONS
230 CHARLOTTE STREET
'Phone 1013

Live Poultry Wanted

Hens, extra fat, 5 lbs. or over; Hens, extra fat, 4 lbs. or over; Spring Broilers, 2½ lbs. or over; Old Roosters, Old Turkeys.

For above we will pay highest market prices delivered at the PETERBOROUGH COLD STORAGE CO., 124 ROBINSON ST., W. SCOTT CO.

EDWIN ELCOME
—*TAXIDERMIST*—
Heads, Animals, Birds, Fish, Etc., Mounted Artistically and Permanently.
DEER HEADS, MASKINONGE, BASS AND TROUT OUR SPECIALTY.
692 HARVEY STREET
PETERBOROUGH, Ontario.

THAT SON-IN-LAW OF PA'S — Cedric's Arranging His Own Funeral, But Only Pa Knows It — By WELLINGTON

Rheumatism

Now is the time to get rid of it! Nature is pulling for you—The warm weather's here—This is your chance—grasp it—take

Templeton's Rheumatic Capsules

Get it out of your system the easiest way! Sold by reliable druggists for a dollar. Ask our agent or write us for a free sample. Templeton's, 142 King St. W., Toronto.

Local Agents—McDermid & Jury and E. L. Payne's Drug Stores. Lakefield—Tanner Drug Co.

Evening Examiner

Phones—Editorial 1601, Business Office 1600. Private Branch Exchange to all Departments.

The Examiner is a Member of the Audit Bureau of Circulations.
The Daily Examiner, published every lawful evening by The Peterborough Examiner, Limited. Office—419 George Street.
The Weekly Examiner, published Thursday Morning.
Daily Examiner by mail $4.00 per year.
The subscription price of the Daily Examiner is $6.00 per annum; that of The Weekly Examiner, $1.50.

U. S. REPRESENTATIVES
Special U.S. Representative: W. H. Stockwell, 620 People's Gas Building, Chicago, Ill. New York—Chas. F. Miller, 225 Fifth Ave. Advertising Rates on Application.
R. M. GLOVER, Managing Director.

"Peterborough Presents Possibilities Unsurpassed."

WEDNESDAY, AUG. 25TH, 1920.

THE FIRE DEPARTMENT.

The street rumours that the City Council would refuse to consider the question of investigating the affairs of the fire department have hapily proved unfounded and last night the Council empowered the Fire, Water and Light committee to hear the evidence in regard to the matter and report to the Council as to the advisability of a further investigation. While there will be some criticism of this action by many who believe that the Council should have proceeded at once to conduct an open inquiry into fire department affairs, the majority of the citizens will be satisfied to know that some steps are to be taken to bring out the facts. The Council would have been guilty of a very foolish policy if it had been decided to ignore the complaints.

The citizens want the light thrown on the department. They know that fire protection in Peterborough involves a very heavy expenditure and if the fire brigade is in the condition that the men themselves claim it is the citizens want to know why first and then they want to know how quickly a re-organization can be affected .There are many who deprecate the fact that the men's grievances were not brought before the Fire, Water and Light committee instead of the Trades Council, but after all the chief point is that there are serious complaints as to the manner in which the chief of the Department has carried out his duties and the public demands a report as to whether or not these charges can be substantiated.

THE RED CROSS SOCIETY.

Dr. James W. Robertson, chairman of the executive committee of the Canadian Red Cross Society, has issued a very interesting pamphlet explaining the peace-time policy of the society. With the end of the war it was thought that the labours of the Red Cross were at an end, but events at the peace conference when it was decided that some agency should be devised to cope with world problems of disease and disaster made it necessary for the society in Canaad to continue its work. The magnificent results secured by the organization during the days of war are a guarantee that its efforts "for the improvement of health, the prevention of diseases and the mitigation of suffering" will be equally crowned with success. The duties of the Red Cross Society in the field of health service as decided upon by the League of Red Cross Societies are to stimulate and maintain interest in public health work, to support and if need be supplement, the work of government agencies and to disseminate useful knowledge concerning health through demonstration, education and otherwise. The work is under the control of the Red Cross division of each province which is acting in the closest co-operation with the provincial department of health and education from one end of Canada to the other. While the accomplishments up to the present have not been spectacular yet considerable progress has been made. The suggestion of the Society that courses of instruction in Public Health Nursing in the University of Toronto, the University of British Columbia and the McGill University has been carried out. This is a most important initial step, for public health nurses are in great demand and are necessary for the education of the public in matters of public health.

The public will have every confidence in the ability of the Red Cross to carry on successfully in peace as it did in war.

A DICTATOR?

It is difficult to see how a serious split in the ranks of the Ontario government can be avoided if Mr. J. J. Morrison, the secretary of the United Farmers of Ontario, continues his present policy of attacking the government. Mr. Morrison is the moving spirit of the Farmers' organization and apparently desires to occupy the same role in connection with the government. His idea of an ideal administration of provincial affairs is a government composed of members who have agreed to the recall system and who are therefore bound hand and foot to the whims of the organization which nominated them. In other words Mr. Morrison's theory is that the Farmers' clubs shall rule Ontario—the members are only to be the mouthpieces of the U.F.O.—merely puppets who will dance when the strings are pulled by the riding headquarters. Premier Drury, on the other hand, has vision enough to appreciate a purely class government cannot hope to remain in power. He realizes that to be successful and retain the confidence of the electors the government must legislate as far as possible for the whole people and he has repeatedly declared his intention of giving Ontario an administration of that kind. Between the Premier's position and Secretary Morrison's avowed intention of preaching class on all occasions there is a wide gap which daily grows broader.

There must be re-adjustment before long, for unless the U.F.O. secretary is made to understand that he cannot dictate the policies of the whole province he may succeed in wrecking the government. Premier Drury will soon have to take his choice between open conflict with Secretary Morrison or of allowing that energetic individual to pull the props from under the present administration.

THE WOMAN AND THE VOTE.

The amendment to the constitution of the United States extending equal suffrage to women has been approved by the legislature of Tennessee and has thus been ratified by a sufficient number of States. It is estimated that by the adoption of this amendment the franchise will be conferred on 23,000,000 women in the United States, who will be free to cast their votes in the coming presidential election.

It is an important event in the history of the United States. Senator Harding, Republican candidate for the presidency, ranks the achievement of women suffrage with the preservation of the union by the Civil War and the emancipation of the slaves. Governor Cox declares that by the vote of the Tennessee legislature the civilisation of the world has been saved.

Serious students of political events speak with more restrained enthusiasm. The days when it was really believed that the millenium could be brought in sight by any process of franchise extension are passed. There are strong reasons why women should have equal rights with men in the matter of voting ;but it is not necessary to believe that the granting of equal rights will completely revolutionise political methods. Indeed, it would be well not to expect too much, for a time at least. It would be wiser for the women themselves to dwell upon the serious responsibilities they are called upon to assume rather than indulge in extravagant rejoicing. What the granting of the franchise to them will mean to themselves and to the nation at large will depend on the use they make of it and how they prepare themselves to use it wisely. Miraculous charges are not to be looked for. The probability is that neither the expectations of the advocates of equal suffrage nor the fears of its opponents will be realised.

The women have placed in their hands a very powerful weapon for good or evil; a heavy responsibility rests on them for the way they use it. It would be unreasonable to expect them to always use it wisely from the start. Men, at any rate, have no right to demand too much. Their own success, so far, in the use of the franchise has not been a cause for much boasting. — Woodstock Sentinel-Review.

You want him good and healthy,
You want him big and strong.
Then give him a pure wool jersey,
Made by his friend Bob Long.
Let him romp with all his vigor
He's the best boy in the land,
And he'll always be bright and smiling,
If he wears a Bob Long Brand.
—*Bob Long*

BOB LONG Pure Wool Worsted Jerseys
For Dad and the Lad
Pull-over or Button Shoulder Style
Made for Hard Wear, Comfort and Smart Appearance
R. G. LONG & CO., Limited
Winnipeg TORONTO Montreal
Bob Long Brands Known from Coast to Coast

BLACKSTONE AT THE GRAND

WORLD'S MASTER MAGICIAN WILL BE HERE FOR TWO DAYS.

The Great Blackstone, the world's foremost magician, will be the coming attraction Sept. 1 and 2 at the Grand for 2 days, commencing Wednesday. It will be the first appearance here of the great magician, and from the great interest his coming engagement has aroused among playgoers and those who are fond of magic and mysticism, he will be assured of a crowded house at each and every performance.

For this engagement Blackstone will offer the cream of his most sensational illusions, the same which created such a furore of awe and excitement during his last New York engagement, including almost the same cast of clever assistants, a company of twenty-two people, mostly girls. Practically everything he produces in the realm of magic he is the originator and inventor of. He runs his illusions at aeroplane speed, offering thrills and sensations every minute of his performance. His production is truly an eclipse. His achievement in the creation of illusions, transformations, levitation and human disintegration are wonderful. His manipulation of cards is supreme. His sleight-of-hand work is beyond description—the star working right under the eyes of the spectators without fear of detection. His spiritualistic phenomena are startling. His creation of humans wonderful and difficult to conceive. It happens and cannot truly be doubted. His whole performance is marvelous. Those who have not seen it truly will miss the treat of their lives, if they do not take in this performance.

GERMAN COLONY FOR BRAZIL

First Contingent of Band of 2,500 Emigrants Sails from Brazil.

BERLIN.—Four hundred and twenty-eight Gemran emigrants have sailed from Hamburg on the steamer Cuyaba from Brazil. This is the first contingent of a total of 2,500 German settlers who will go to Brazil at the expense of that Government, the other contingents planning to sail in September or October.

Among the passengers was a small group of representatives of the learned professions who are going to Brazil to organize the German settlements .They carried credentials from the Imperial Emigration Bureau.

SHARKS GROW TO ENORMOUS SIZE

As the "open season" for sharks approaches South American liners arriving in New York report the sighting of these sea monsters, a fact which lends interest to the following communication to the National Geographic Society by Dr. Hugh M. Smith, an authority on fish:

"When giant fishes are mentioned most people will at once think of the shark, among which, indeed, are to be found the largest fish now existing. Of the many species of sharks noteworthy on account of their size, there are about half a dozen which are preeminent. These differ much in their disposition, some being as harmless as doves and others the incarnation of ferocity. The sleeper shark appears to have developed its body at the expense of its brain, for it is a sluggish, stupid glutton, about six times as long as the average man. Its home is in the Arctic region but it sometimes makes visits as far south Cape Cod, the British Isles and Oregon. It is most often observed lying quietly on the surface, apparently dozing and easily aproached; but at times when hungry it arouses itself, and fiercely attacks whales.

"One of the most prodigious and perhaps the most formidable of the sharks is the 'man-eater.' It roams through all temperate and tropical seas and everywhere is an object of dread. Its maximum length is forty feet and its teeth are three inchgs long. While there are few authentic instances of sharks attacking human beings prior to the recent tragedies, there have undoubtedly been many cases where sharks simply swallowed people who had fallen overboard just as they would swallow any other food. How easy it would be for a man eater to devour a person whole may be judged from the finding of an entire 100-pound sealion in the stomach of a 30 foot shark on the California Coast.

"In former years the basking shark was hunted for its oil on the coasts of Norway and Iceland; it was also harpooned on the shore of Massachusetts in the early part of the last century, and as many as twelve barrels of oil were obtained from the liver of one shark. There are many records of basking sharks twenty-five to thirty-eight feet long from the coast of New York, Massachusetts and Maine, but the species has not been common in our waters in recent years.

"The largest of all fishes, the largest of all cold-blooded animals, and the largest of all existing animals, with the exception of a few species of whales, is the whale shark, originally described as from Good Hope, but now known from India, Japan, South America, Panama, California, and various other places, a small specimen having been obtained on the Florida coast a few years ago.

This shark has a very broad and obtuse snout and an exceedingly wide mouth, armed with numerous minute teeth. The very dark colored body is marked with many small whitish spots. The species is stated to attain a length of 70 feet and is known to exceed fifty feet. It is harmless to man unless attacked and feeds on the small creatures for which its teeth are adapted."—New York Times

SANTAL CAPSULES MIDY
CATARRH of the BLADDER relieved in 24 HOURS
Each Capsule bears the name MIDY
Beware of counterfeits

A Bank Account For Your Wife

More and more, are the wives of today running their homes on a business basis—systematically and efficiently.

Many wives have a monthly allowance for household expenses.

This, they deposit in a Savings Account in The Merchants Bank—settle bills by cheque—and thus have an accurate record of bills paid.

Such a business-like method also gives a woman the feeling of happy independence in having a bank account of her own.

THE MERCHANTS BANK OF CANADA
Head Office: Montreal. Established 1864.
PETERBORO BRANCH, - - C. S. CUMMER, Manager.
Sub-Agency at Fraserville open Mondays and Thurdays.

TO ORGANIZE THE MILK PRODUCERS

E. H. Stonehouse, Weston, president of the Ontario Milk and Cream Producers' Association, will visit late in the present month to organize branches in Leeds and Grenville counties.

New York has one hotel whose kitchens cover an acre.

Try Gallagher's Blood Purifier for Constipation or Indigestion

For sale by all our City Druggists, and one or more Stores in your Town. Price—75c.

AFTER SHAVING

Heal the Skin and Prevent Infection with "ABSORBINE JR."

The most healing, most soothing, most effective skin lotion you can use after shaving is one you can make up at home by adding one ounce of "ABSORBINE JR." to a quart of water or witch hazel.

To rub this lotion over the face after shaving is a luxury indeed. It takes away all soreness—prevents chapping and irritation—heals the skin—and prevents infection.

A solution of "ABSORBINE JR." in water makes an excellent mouth wash; it thoroughly cleans the mouth, destroys germs, and prevents decay; fine for the teeth and gums.

$1.25 a bottle—at most druggists or sent postpaid by W. F. Young, Inc., Lyman Building, Montreal. 33

5 pounds of Granulated Sugar for $1.15
3 pounds Silver Prunes for - $1.00
With Order of $1.00 and Up
J. DOUROS
FRUIT STORE
376 George St. 'Phone 18

Your Dollars

will buy Honest Values in ABSOLUTELY PERFECT *DIAMONDS* AT
FRANK CLARKE
Goldsmith's Hall," 170 Charlotte Street

Subscriptions to the
DAILY REVIEW
are payable at the Review Office. Any subscriptions remaining unpaid after August 1st will be placed in the hands of a Collecting Agency for collection.

Any person who for any reason is unable to pay his subscription should call at the office and make some arrangement before August 1st, and thus save any unpleasantness which might arise.

ReviewPrinting Co., Ltd.
164 Hunter Street

Thursday Morning Specials at Oak Hall

All Reductions advertised for Dollar Day and any bargains left over will remain on sale for Thursday morning.

We are determined to clear out all Summer Goods as well as any broken lines and odds and ends.

We have made clean.cut genuine reductions for Dollar Day, and should you be unable to get here, you may come Thursday morning and get the benefit of the reductions on remaining goods.

STORE CLOSES
12.30 NOON

OAK HALL

STONEY LAKE
Steamboat Service
Steamers leave Lakefield every day on arrival of the Morning Noon and Evening Trains from Peterborough. Returning, reach Lakefield in time to connect with the Morning and Afternoon Trains for Peterborough.

Excursion Rates and other information on application to F. G. YOUNG, Mgr., 434 Park Street, or 'phone 548.

LivePoultry Wanted
Hens, extra fat, 5 lbs. or over; Hens, extra fat, 4 lbs. or over; Spring Broilers, 2½ lbs. or over; Old Roosters, Old Turkeys.
For above we will pay highest market prices delivered at the PETERBOROUGH COLD STORAGE CO., 124 ROBINSON ST., W. SCOTT CO.

"FREEZONE"

Lift Off Corns! No Pain!

Doesn't hurt a bit! Drop a little "Freezone" on an aching corn, instantly that corn stops hurting, then shortly you lift it right off with the fingers. Truly!

Your druggist sells a tiny bottle of "Freezone" for a few cents, sufficient to remove every hard corn, soft corn, or corn between the toes, and the calluses, without soreness or irritation.

Cantaloups
THE PINK MEATS OF MESILLA VALLEY HOME GROWN MUSK MELONS
Tomatoes and Potatoes
Peaches and Pears
Plums and Apples
Fine New Bananas
Choicest of the Season
J. SIMONS
230 CHARLOTTE STREET
'Phone 1013

EDWIN ELCOME
—TAXIDERMIST—
Heads, Animals, Birds, Fish, Etc., Mounted Artistically and Permanently.
DEER HEADS, MASKINONGE, BASS AND TROUT OUR SPECIALTY.
692 HARVEY STREET
PETERBOROUGH, Ontario.

THAT SON-IN-LAW OF PA'S . Cedric's Arranging His Own Funeral, But Only Pa Knows It - - By WELLINGTON

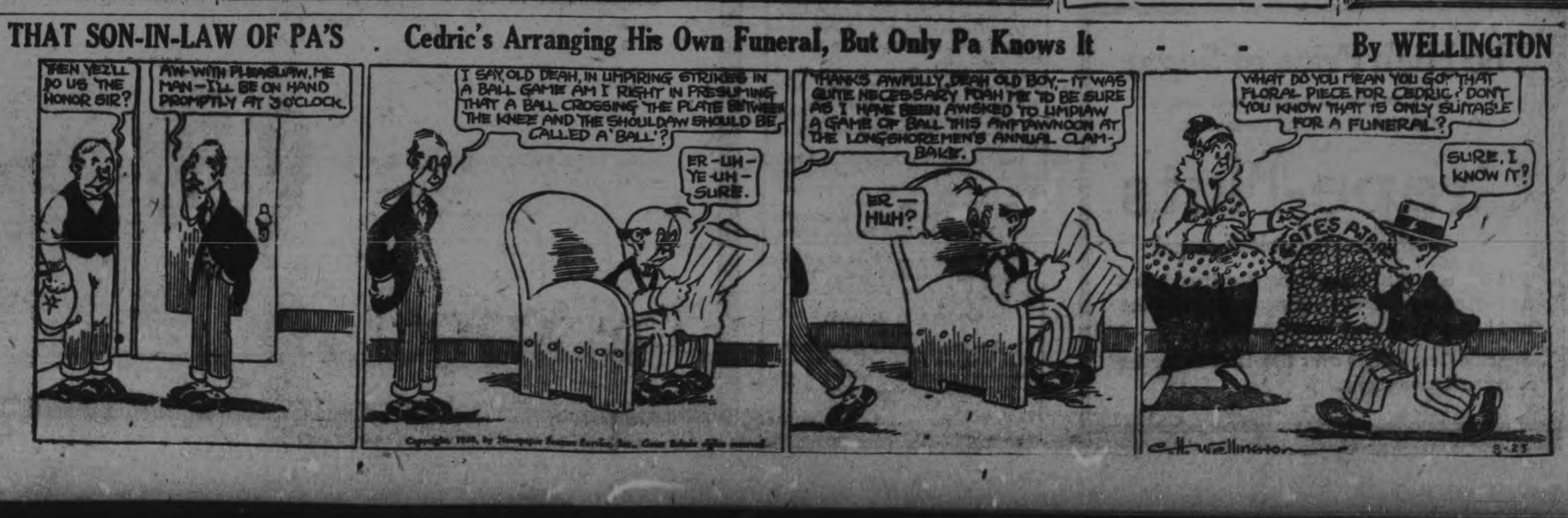

ECZEMA You are not experimenting when you use Dr. Chase's Ointment for Eczema and Skin Irritations. It relieves at once and gradually heals the skin. Sample box Dr. Chase's Ointment free if you mention this paper and send 2c. stamp for postage. 60c. a box; all dealers or Edmanson, Bates & Co., Limited, Toronto.

McClary's
Make good stoves and Cooking utensils.

12,000,000 LOST ONE OR BOTH PARENTS IN WAR.

PARIS. — Twelve million children in Europe lost one or both parents during the war, it is shown by compilations gathered by representatives of the American Red Cross in eighteen countries.

Russia leads with 4,000,000 of such children, Germany follows with 3,000,000, and France has 1,000,000. Albania is last on the list with 17,000.

Does Your Roof Leak?

Are your Eavetroughs in good condition?
Does the Water run through them fully?
Tinsmithing Repairs done promptly and satisfactorily.
Galvanized Iron Roofs made water tight.
Tell US your Roofing Troubles.

ADAMSON & DOBBIN
Phone 460 175 SIMCOE STREET

VIRTUOUS WIVES

By OWEN JOHNSON

(Continued from yesterday.)

Amy Forrester went down with the crowd elbowed and carried along down to the pier, where the men were coming up,—Challoner and the crew of the White Streak, dipping and exhausted, and presently up the steps came Monte, acclaimed and feted—Monte, who had done the dramatic thing, but as always, had come in second. She went to him directly nd held out her hand resolutely, without flinching. His eyes had been waiting for her from the first. They said no word—her look and the answering comprehension in his were enough. Each felt the solemnity of the act—the decision once and for all.

IX

To Andrew Forrester, too, the situation had grown intolerable. After the explanation with his wife he had waited day by day for the only decision it seemed possible that she could make. Any other—to go on living under the same roof when they had ceased to love each other—was in his philosophy a spiritual slavery. Yet the thought that she shrank with pain from the decisive word hurt him more than he could have believed. He had lovedil her she had been part of his life; he could not remain indifferent to her. That she still hesitated, he ascribed not to any vestige of affection for him but to timidity before the censorship of that world whose vassal she had become. Each day in the mail he looked eagerly for a letter from her that would tell him that her decision had been made. The suspense wore on him. At times he feared for his own strength, that he could be tricked sentimentally into a belief that he still loved her.

Then there was the other woman to whom in his loyalty he felt bound. She had her right to happiness, too. For never for a moment had he a doubt that once Irma knew him free to act, she, too, would free herself from the long horror in which she had lived. Dellabarre's condition had become so shockingly apparent to every one that no action of hers could surprise. What wore on him was that everything in his situation was horrib false, the assumed attitude before the world to Amy, the mask he was forced to wear when he offered his hand to Monte Bracken or Rudolph Dellabarre, and last, the prohibition Irma had placed on their intimate meetings. Every day that this masquerade continued it seemed to him that all of them lost something of their pride—were a little soiled by ugly contact.

He arrived at Chilton three days after the yacht race. Tha night there would be the weekly dance at the yacht club, and he had come down impatiently, knowing that there at least he would have a chance to meet Irma Dellabarre. An hour afer his arrival Amy had said the words to him which he had been waiting for, and yet which struck him cold with their suddenness. She had chosen the moment when the porch was gay with their suddenness. She had chosen the moment when the porch was gay with callers at the tea hour, to leave her guests and signal him.

"Little private consultation with the head of the house," she said in laughing explanation.

They went down the piazza and turned the corner, where they were hidden from the chaffing and the gossip which buzzed behind them.

"I wanted to say to you, Andrew," she said, without preliminaries, "that I have come to your point of view. I have decided that there is nothing else to do but to separate and divorce. That is what you wish, isn't it?"

He was taken back by the suddenness of her announcement. Why had she chosen such a formal moment for so mortal a thing? To steel herself against crying out? To surround herself with the discipline of the world—her world? That must be it.

She repeated her question, looking up into his face.

'Yes, that is what I wish," he said gravely. He felt embarrassed before her calm. He added awkwardly, "Thank you."

"It is best for both—the only thing. What I have decided to do I will let you know later."

"When?" he asked gravely.

"Perhaps to-morrow," she said, hesitating. "And perhaps sooner."

He looked at her, wondering, inclined to question, restrained by a feeling of generosity.

"I have been rather a failure with you, Andrew," she said hurriedly, and then stopped, a lump in her throat.

"Don't!" he said hastily. "That's all too trivial now. Let's be generous—both of us—now."

"Yes, of course—" She turned away, started to speak, shook her head; and he, seized with the cold horror of seeing her tears, said hastily:

"Be careful, Amy—they're—they're here."

"Yes, thank God for that!"

'And it's no use saying anything—we understand,"

'Of course we do."

She stood a moment, her hands resting on the balustrade, smiling down at the canterbury-bells which stretched their dainty cups up to her. Then she left him and went humming back to her guests. He had no such power over himself, he turned and went to his room. He did not attempt to see her again alone. They dined in company of others and went off to the club. It was all distressingly tragic—and so needless. He had not expected to suffer as he did, nor that she would quiver under it. Whatever else came, they had been man and wife—and there had been moments of unshaken faith!

They dined at the Challoner's and went over to the Yacht Club for the dance. Amy's composure amazed him. Whatever her faults, she met a crisis like a thoroughbred. He had endured the dinner gloomily, conscious of his equivocal position, exaggerating the malice that he believed in the eyes of every one. At the Club he drifted away into the billiard rooms, where the smoke was hazy and the green tables under the hooded electric lights looked like green valleys dropped far below him. The talk was a of war in this shattering first week of August, 1914, and in the stupefaction of the imagination social lines disappeared. He listened to a group in the corner nearest him, who were arguing that a conflict was inevitable, and from time to time, as phrases detached themselves, he frowned.

"What do you think?" said a man next to him, whom he did not know.

"There won't be any war," he said obstinately. "Germany's trying to bluff France into deserting Russia."

"Paper to-night says they've started through Belgium."

(To Be Continued.)

Where are Your Victory Bonds?

Could you still wear the "subscriber's button" of which you were once so justly proud? The possession of Victory Bonds to-day is as great an evidence of patriotism as it was when the campaigns were in full swing. And as the supply of these bonds has been definitely curtailed, the possession of them is even stronger evidence of sound business judgment than it was before.

We are in the midst of what is known as a "buyer's market" and 1934 maturity Victory Bonds can be bought at 96 and interest, which yields nearly 6%.

At this price, Victory Bonds are unquestionably the most attractive investment obtainable.

If you have parted with your Victory Bonds, today is an opportune time to re-purchase—and you should re-purchase.

Mail your order or write for particulars.

Wood, Gundy & Company
Canadian Pacific Railway Building
Toronto

The Allen Theatre Enterprise

Across an Atlantic of Adversity to a New World of Pictures

Canada moves on toward great things, while just beyond to-morrow lie even greater opportunities to be achieved.

If any intangible thing may be named in connection with the progress of the Dominion it might be called the giving of things Canadian a distinct and recognized identity. Canada has commenced to put her trade-mark on the things which are hers by right of discovery and development.

In the evolution and upbuilding of the motion picture as a factor in our national life, the institution known as the Allen Theatre Enterprises has played a vital and outstanding part.

From the days of the first little Allen Nickleodeon, when the pictures shown might be properly described as "shakin' pictures!" until the present time, when the Allen Theatres extend from coast to coast in Canada to the number of more than sixty, when Allen Theatres become factors in the entertainment of the people of Great Britain and the United States—there has been the aspiration and the determination to sail a clearly-laid course to the ultimate in Allen achievement, with a Canadian craft and a Canadian crew.

It has been a voyage of discovery, a constant facing and mastering of the problems of storm and calm, a period of oft-changing fortunes—always with the compass of public opinion pointing true, challenging the vision and good judgment of those at the helm—

But always with the greatly gratifying knowledge that a readiness to serve and to achieve beyond the ordinary was surely rewarded, and with the richest of all rewards, public confidence.

Every great growth has begun in obscurity. To bring to achievement such an institution as the Allen Theatre Enterprises entailed much in effort, sacrifice, struggle and everlasting sticktoitiveness. But upon the foundation laid will be reared a structure worthy of its name and of the country.

It will be the purpose of a series of advertisements, of which this is the first, to reveal to the public the structural plan, the policies and the aspirations of Allen Theatre Enterprises, and to open the opportunity for an association even closer than that which now exists.

We look to the past with gratitude and to the future with high hopes for the chance to achieve.

CANADIAN SCIENTIST DEAD.

(Canadian Press.)

OTTAWA, Aug. 23.—William James Wilson, prominent Canadian scientist, and for many years paleobotanist with the geological survey, mines branch, Dominion Government died here Saturday afternoon after a prolonged illness. Since the death of Prof. Penhallow, of McGill University some nine years ago, Mr. Wilson was reputed to be the leading paleobotanist in the country. Mr. Wilson was 69 years old.

STATUS OF DIVORCE COURTS.

Opposition to divorce courts comes from various sources, but a close inspection of the Senate divorce machinery at Ottawa should convince even the clericals that divorce courts would be far superior to the present system and a protection to the honour of womankind, making divorce harder to get, but not so expensive.—Guelph Herald.

VISCOUNT CAVE IN CANADA.

MONTREAL, Aug. 20. — Viscount Cave, an eminent British jurist, who will attend the sessions of the American Bar Association at St. Louis, and the Canadian Bar Association at Ottawa, has reached Montreal, disembarking from the liner Megantic at Quebec.

Is Your Blood Starving For Want of Iron?

Without Plenty of Iron In Your Blood You Don't Get the Strength and Nourishment Out of the Food You Eat

When over-work, lack of sleep, improper food and impure air sap the iron from your blood and make you feel weak, nervous, irritable and out-of-sorts, it is important that you should at once put more iron into your blood. Without iron the blood loses the power to change food into living tissue and therefore nothing that you eat does you the proper amount of good because you don't get the full strength out of it. Your food merely passes through your system like corn through a mill with the rollers so wide apart that the mill can't grind. Because of this steady starvation of the blood and nerves people often become weakened, tired-out, nervous and rundown and frequently develop all sorts of symptoms. But the moment organic iron—Nuxated Iron—is supplied a multitude of dangerous symptoms disappear in most cases, the flesh becomes firmer, the muscles get back their strength and the roses of health bloom in cheeks that were pale and sickly looking.

No matter what other so-called remedies you may have tried, if you are not strong, vigorous, hearty and well, you owe it to yourself to make the following test: See how long you can work or how far you can walk without becoming tired. Next, take two five-grain tablets of ordinary Nuxated Iron three times per day after meals for two weeks. Then test your strength again and see for yourself how much you have gained. You can obtain Nuxated Iron from your druggist on the distinct understanding that if you are not fully satisfied your money will be refunded.

ARM GROUND TO A PULP.

Lyman Godfrey, son of Mr. and Mrs. A. Godfrey, of Tweed village, was the victim of a painful and very serious accident on Tuesday of last week.

The young man was employed at the Lehigh Valley Cement Works at Point Anne, and while applying some dressing to a large carrier belt he was thrown across the motor and his left arm was ground to a pulp by the rapidly revolving belt. He had the presence of mind to raise himself up and kick the switch off that controlled the motor, otherwise he would probably have had his arm torn completely off.

SIMPLEX
SHOE POLISH
Brightest and Best

A Cooling Drink—Always Ready

FAM-LY-ADE is always ready—when unexpected guests drop in—when the children are thirsty—or as a cooling drink for all the family. No bother or fuss, simple directions on each package. FAM-LY-ADE comes in a tube of concentrated fruit flavor—enough for 32 glasses. 35c. a tube at grocery and drug stores. Made in Canada by Power-Keachie, Limited, Toronto.

FAM-LY-ADE

LEGS BADLY CRUSHED ON G.T.R. AT LINDSAY

BELLEVILLE MAN FELL UNDER PILOT OF ENGINE IN YARD.

LINDSAY, August 25. — Yesterday afternoon between three and four o'clock a serious accident occurred at the Grand Trunk yards immediately in front of the station.

A resident of Belleville named Robert Turner, a member of the gang engaged in laying the cement platform, was standing between the platform and the track when engine No. 2439 in charge of Engineer Jeffries, apeared in view. The engineer seeing the man close to the track sounded the whistle and the brakeman also shouted a warning. The engine was travelling at a low rate of speed but Turner evidently became confused as he failed to step clear of it. He was dragged only a short distance, but fell under the pilot. The engine was stopped in the length of a yard or so and the unfortunate man was carried to the platform. One of his legs was badly crushed, his head was bruised and blood was pouring from his mouth. He was rushed in the ambulance to the hospital.

LEMON JUICE FOR FRECKLES

Girls! Make beauty lotion for a few cents—Try it

Squeeze the juice of two lemons into a bottle containing three ounces of orchard white, shake well, and you have a quarter pint of the best freckle and tan lotion, and complexion beautifier, at very, very small cost.

Your grocer has the lemons and any drug store or toilet counter will supply three ounces of orchard white for a few cents. Massage this sweetly fragrant lotion into the face neck, arms and hands each day and see how freckles and blemishes disappear and how clear, soft and rosy white the skin becomes. Yes! It is harmless and never irritates.

AUTOS WASHED

Efficiency and Promptness Guaranteed at

FONTAINE'S

AUTO SERVICE

185 HUNTER STREET

Phone 1055

OPEN DAY AND NIGHT

Victrola Parlors, "Ye Olde Firme" Heintzman & Co., Limited. Established in 1850---70 years.

NEW CATALOGUE

His Master's Voice Records

9,000 SELECTIONS

620 PAGES

Beautifully illustrated with pictures, famous artistes, and scenes from operas; biographies of artistes and composers; pronunciation table of artistes, composers, and operatic titles—a complete Encyclopaedia of Music.

Free on application to

HEINTZMAN HALL

PETERBOROUGH

ROYAL BANK BUILDING

HUNTER STREET

W. LAWSON, Manager.

BIG REDUCTIONS

USED CAR SALE

Overland Six. Paige Four
Chevrolet Touring
Ford Truck and Car

THESE Cars have all been over hauled and are in First-Class order. You can make a big saving if you buy one of the above Cars this week at our Special Sale.

MOORE'S GARAGE

Rear of Jones Bros. Livery. SIMCOE ST

MR. JOHN GREEN IS PERSISTENT PLEADER BEFORE THE COUNCIL

SAYS VALUE OF HIS LOT ON UNOPENED PART OF WOLFE STREET IS SERIOUSLY AFFECTED BY A SIDING TO WHICH COUNCIL ASSENTED.

Some months ago the Council assented to the plans for the C.P.R. sidings across George street into the Canadian Packing Company's factory. They provided for the alteration of the position of the two old sidings and for the construction of a third new one. Mr. John Green told the Council last night that this siding would seriously depreciate the value of his property on Wolfe street and he asked that the Dominion Railway Board be notified that the city's approval had been given under a misunderstanding of his interests.

Mr. Green's lot fronts on an unopened part of Wolfe street immediately west of George street. When the other sidings were built, he said, the north half of that part of Wolfe street had been closed without his consent, and now the new siding virtually meant the closing of the entire street thus cutting off access to his lot.

"This new siding will run along the street in front of my property," he explained to the Council, "and will bar me out entirely from a right of way."

Ald. Gordon—Send your objection to the Railway Board. This Council is not a court. We merely approved of the crossing on George street.

Mr. Green stirred up Ald. Gordon's ire by a remark that Ald. Gordon was with the railway and acting for it.

"I'm not," replied Ald. Gordon sharply. "I haven't acted for them in years and I want you to take that back.

Mr. Green—I was informed that you were and understood so. I want the Council to tell the Railway Board that nothing can be done until I am settled with.

Ald. Gordon—We have no right to fight other people's affairs.

Mr. Green— The Council has already granted permission for the siding by a mistake and I want it rectified. I don't think any member wants to be a party to injuring my property and rights.

Ald. Crowe— What will rectify it now?

Ald. Gordon—Money. Mr. Green is a lawyer and knows how to protect his rights if he has any. He has his remedy by placing his objections before the Railway Board or by process of law.

Mayor McIntyre—We permitted the crossing of the street. I think we should be neutral and take whatever steps necesasry for that.

Mr. Green contended that he hadn't been informed of the C.P.R. programme and that he wasn't given the time or opportunity to get in touch with the Railway Board.

City Solicitor Widdifield — Mr. Green knew the facts. I wrote him when the matter was coming up in Council. The city simply consented to the laying of the siding across the highway.

Mr. Green—I never received a notice. You remember me telling you that I didn't get your letter and when I asked to be shown the duplicate you said you couldn't find it.

Mr. Widdifield replied that he had business with other clients at the time and hadn't time to look up the duplicate.

Mr. Green contended that the Council should notify the Railway Board that their assent had been given under a misapprehension and that no order should be given the C.P.R. until his rights had been considered.

Ald. Whitehouse moved, seconded by Ald. Gordon, that a letter be written to the Railway Board requesting them not to issue an order for the siding until Mr. Green "has had an opportunity of submitting his objections to the Board."

This didn't exactly comply with Mr. Green's demand, but the Council decided that it was the extent of their duty.

M'DONNEL STREET RESIDENTS PRESS FOR PROMISED WORK ON DOWNIE ST. CREEK

ASK COUNCIL FOR PROTECTION AGAINST RECURRENCE OF FLOODS OF RECENT SPRINGS—ENGINEER TO ESTIMATE COST OF NEW DRAIN.

Tobias Fredenburg and George Hardill, McDonnel street residents within the district annually saturated by the Downie street creek's freshet, reminded the Council that winter was approaching and that the promises of relief made last spring had not yet been carried out. They asked pointedly whether any improvement would be made this year.

City Engineer Parsons replied that the course of the creek would be cleared temporarily but that there wasn't sufficient money on hand for permanent work. There was also considerable doubt as to whether the city could enter the land through which the creek flows.

"We've got to spend the money some time," said Ald. Crowe, "so what's the use of delaying."

Ald. Jones also pressed for immediate and adequate protection against future inundations.

"We haven't got the appropriation for permanent work there," said Ald. Whitehouse, who showed that the Board of Works had already spent $18,000 this year and had only $15,000 left.

Mr. Hardill took up Ald. Whitehouse's cue that the drainage of the McDonnel street district was necessary by suggesting that part of the available $15,000 be spent there.

"Let some other work go," he recommended. "You all realize that what we ask for is necessary."

Ald. Gordon said there was some question as to the city's right to go on the property traversed by the creek, but Mr. Fredenburg answered that Mr. Dumble owned nearly all that property.

"He doesn't own all that in the block above," Ald .Gordon replied, "and we've got to make a thorough job when we start it."

Ald. Jones moved, seconded by Ald. Crowe, that City Engineer Parsons bring in an estimate of the cost of a concrete drain and that he also interview the property owners to ascertain whether they will permit the city to build the proposed drain.

WOMAN FOUGHT ALL NIGHT WITH RATS

THRILLING EXPERIENCE AT STIRLING WHEN ROJENTS ATTACKED.

STIRLING, Aug. 25.—Miss Knox, who resides in the west end of the village, was awakened in the night by hearing a noise down stairs. Upon investigation she found a large rat in the pantry. She struck it with a broom and the rat sprang at her face several times before she succeeded in killing it. At 2 a.m. she heard a noise in the pantry again, and she found another rat. Using the same weapon she battled with it for some time, but it got away and she finally found it hiding under a sofa cushion in the living room. She struck it again, and it attacked her, fighting viciously. The battle continued until daylight, when she succeeded in killing it.

Westhaven, Germany, forbids a person crossing a street with a lighted cigar.

JUMPED INTO LAKE.

A summer visitor at Pleasant Point happened with a mishap the other day, but is none the worse except for a ducking in the lake. The young visitor was promenading on the dock and when the St. Lintonia arrived he proceeded to do a little jazz step between the boat and the wharf. When the boat pulled out our friend hapened to be on the wrong end of the jazz—on the boat. It was too far to jump to terra firma, so the visitor took a running jump into the lake, clothes and all.—Lindsay Post.

PORT HOPE APPOINTS ANOTHER CONSTABLE

Port Hope seems to be increasing in wealth. At Monday night's Council meeting another constable was appointed and Tax Collector Chesher was given a hundred dollars increase in salary. All the town officials have been given substantial increases in salary recently.

Best of all Fly Killers 10c per Packet at all Druggists, Grocers and General Stores

LAKEFIELD NEWS

LAKEFIELD, August 25.—Mr. and Mrs. C. Lemay, of Toronto, are visiting friends in the village.

Mrs. G. C. Bromley, of Welland, is in the village with her parents, Mr. and Mrs. W. J. Webster.

Mr. H. G. Simpson, of the Royal Bank, Toronto, is spending his vacation with his mother, Mrs. T. Simpson.

Mr. James Cochrane, of Vancouver, is the guest of Mr. and Mrs. J. A. Porter.

Miss Bella Hamilton and Mr. John Hamilton were in Toronto last week atending the funeral of their sister-in-law, Mrs. Albert Hamilton.

Miss Kathleen Dixon, of Madoc, is visiting her parents, Rev. and Mrs. S. F. Dixon, at th Parsonage.

Mr. John L. Hamilton and son Honor, of Sperling, Man., who have been visiting Miss Hamilton and Messrs. George and Andrew, have returned home.

Mr. Boulton, chief engineer in the Department of Railways and Canals, was in the village last week inspecting the work on the dam.

Mr. Arthur Murduff, of the Royal Bank staff, Hamilton, is spending his vacation with his parents in the village.

Mr. Thos. Watson was in Cobourg last week attending the Horse Show.

Miss Fitz Gerald, of Iowa City, Iowa, is visiting Mr and Mrs. James Mahood.

Mr. W. N. Ford, of Oshawa, spent a few days last week with friends in the village.

Mr. Craik, of Tweed, is relieving in the Royal Bank at present while some of the staff have their holidays.

Misses Rosalie and Winifred Brookes, of Cleveland, and Miss Rose Stockwell, of Boston, and Miss Fanny Northcott, are spending a few weeks at The Bungalow.

Hydro Power.

The Hydro power is being used in running the Armstrong Mill, which is now in operation with a full staff of men.

The advent of the Hydro is already bringing a wave of prosperity to the village which it has not had for nearly ten years. Lakefield has a future ahead, nd the time has surely come to "boost and boom" the village and not to belittle it to strangers, who are too apt to take it at our valuation.

PAINTING SAFETY ZONES ON STREETS

The police are painting safety zones on the streets and have already completed the work on Charlotte street. In the future the Jackson Park street car will wait at Park and Charlotte streets 20 feet from the intersection of the streets in order that the vision of automobilists at this dangerous corner may not be blocked.

BOBBED HAIR IS OUT OF FASHION

Here is a jolt for the young women who have recently been bobbing their hair to make themselves look "modern," or "advanced," or whatever bobbed hair may be thought to indicate. According to reports from the fashionable world of London, the craze for bobbed hair, which was at its height about two years ago, has completely died out in England. Short hair went well with uniform and service caps ,and it was the war worker who first set the fashion.

Those splendid women who served in Salonica, Serbia and places where typhius and other terrible epidemics raged, were practically obliged to bob their hair. Then the land girls, who had little time to spare for hairdressing when on farm work, almost unanimously followed suit.

It was unfortunate that this became a fashion which everyone copied. Women of all ages and classes, from the flapper of 16 to the mature lady of 40, went to have their hair bobbed, and a fashionable West-End hairdresser has declared that he had to spoil hundreds of lovely heads when this craze was at its height.

Many soon regretted the step, as no woman looks really smart with schoolboy locks. But it takes at least three years for the hair to grow long, if it ever regains its former length again.

In Paris the fashion never was popular, except in the Montmartre and Quartier Latin.

Bobbed hair is now altogether demode in London, and Spanish and Grecian styles are to be the vogue for hairdressing. The aim of the present-day coiffure is to be smooth and neat, ofte pushed straight back from the forehead and quite innocent of wave. To soften this method of dressing the hair, side curls are allowed, but the fashionable woman decrees that these must not be the untidy bunch, but a neat, smart arrangement, harmonizing with the whole effect.

Store Closed All Day THURSDAY

H. LeBrun & Co.

READ FALL ANNOUNCEMENT IN OTHER SPACE

MAJOR CARR IS NEW SUPT. DOMINION ARSENAL

Major Ormond Carr has been appointed Superintendent of the Dominion Arsenal at Lindsay.

No. 6

The Telephone Army!

Helping them meet the H. C. L.

THE BELL TELEPHONE ARMY s over th rteen thousand strong; an organization with high morale and a keen sense of its duties and respons bilit es.

They are neighbours, friends, customers, and clients of yours. Thei prosperity is reflected in your prosperity.

The advanced cost of living affected this army as it affected everyone else, and The Bell Telephone Company increased the average wage since 1915 by 95.1%.

The scale of wages now in effect would exceed by more than $3,845,000 a year, the amount payable on the scale in force November 30th, 1918, when our last application for rate increase was made.

Almost 65 cents out of every dollar of revenue goes to our employees.

This increased, and increasing pay roll is another reason for the advance in telephone rates.

The Bell Telephone Company of Canada

Come to "The Fair"

Decide Now To Join The Crowd

Many Attractions are Here for You

- GREAT INDUSTRIAL EXHIBITS
- AN EXCELLENT GRAND STAND PERFORMANCE
- A NEW AND ENLARGED MIDWAY
- PURE FOOD SHOW
- POULTRY SHOW
- DOG SHOW. CAT SHOW
- AUTOMOBILE SHOW
- BABY COMPETITION
- GOVERNMENT EXHIBITS OF WAR TROPHIES
- EXPERIMENTAL FARM EXHIBIT
- BALLOON ASCENSION
- GRAND MARDI GRAS FESTIVAL
- BIG NIGHT SHOW
- HIGH CLASS COMEDY AND NEW YORK HIPPODROME ACTS
- GRAND SPECTACLE NAVAL BATTLE OF DOVER AND DESTRUCTION OF THE GERMAN RAIDERS.
- MUSICAL RIDE AND MANOEUVRES BY THE ROYAL CANADIAN MOUNTED POLICEE.
- HANDS' FIRE WORKS

Visit the Ottawa Fair sept 10 to 20 1920

Bigger, better and more comprehensive than ever.

The Fair is something you cannot see in a day. It will pay you to set aside a Fair Week and arrange to spend it all in the Capital City.

Get acquainted with the Capital of your country. There are hundreds of things here worth seeing—the new Parliament Buildings—the Government Experimental Farm—the Dominion Observatory—the Royal Mint—the Government Archives—and the famous 21-mile drive along the Ottawa River and the Rideau Canal.

Ample accommodation for rooms and meals has been arranged.

$30,000 in Prizes For Live Stock

An Exhibition of Canadian-bred Horses, Cattle, Sheep and Swine that is not bettered anywhere. Every farmer and breeder will want to see it.

ENTRIES POSITIVELY CLOSE SEPT. 3RD.

$5,500 in Prizes For Trials of Speed

The Racing Committee for this year have provided a programme that will please every lover of this "sport of kings."

The Exhibition has a fine 1-2 mile track and ample stable accommodation for all entries. The Grandstand affords a good view of the entire course.

Regular Addmission To The Grounds . . 35c

Strip Tickets on Sale up to Sept. 10th—5 for $1.00

These Tickets, which save you 75c, will be on sale at local merchants in Ottawa, or upon application to the Secretary.

ENTRIES POSITIVELY CLOSE SEPT. 3rd

Central Canada Exhibition

Controller Joseph Kent, Pres. H. L. Corbett, Treasurer. Jas. K. Paisley, Mgr. and Sec.

Consult Ticket Agents for Special R. R. Rates.

In appreciation of the splendid efforts of our sales force on Dollar Day—which was the greatest this establishment has ever known—

This Store Will Be Closed

All Day To-morrow

(THURSDAY, AUG. 26th)

We are sure our patrons will overlook any inconvenience this may cause them and be pleased to see the staff that served them so well enjoy a well earned rest.

The Dressman Co. Ltd.

U.S. BEEF SUPPLY IS THREATENED

MONEY STRINGENCY RESPONSIBLE FOR DEPLETION OF STOCK IN TEXAS.

(Canadian Press)

FORT WORTH, Tex., Aug. 25. — Texas cattlemen are facing a very serious situation, which has its bearing on the country's beef supply, due to their inability to get loans, according to A. C. Williams, assistant secreary of the Cattle Raisers Association of Texas. He said that the money stringency was bringing about the depletion of existing herds and preventing the building up of new ones.

"More good pasturage is going to waste in the cattle country than for many years," Mr. Williams said. "Range conditions in Texas and elsewhere have been ideal for the past year, and prices, though unsatisfactory, hav not in general meant actual loss to the stockmen. The relatively low prices prevailing have been in goodly measure as a result of the inability to obtain credits.

"The present financial situation, however, following on the heels of severe drouths in both the Southwest and Northwest, is bringing about a reduction of the cattle population which must in the end mean mounting beef prices and nation-wide economic loss.

"On a recent trip through West Texas and New Mexico, I had occasion to observe that many pastures were unstocked, or thinly stocked, and inquiry developed the fact that owners were anxious to stock and had plenty of security but could not obtain loans.

"Many cattlemen whose ranches were stocked were being compelld to liquidate, and thousands of cattle which should normally be used for breeding, or at least for development into finished beef, were being sold for slaughter.

"The sheep-raising interests of the San Angelo country are even more seriously threatened than the cattle interests. This is due in part to the financial stringency, and is having its bearing on the cattle situation.

"The principal factor in the sheep men's problem, however, appears to be the virtual withdrawal of the wool buyers from the market. The wool crop this year in the San Angelo territory is estimated at between 8,000,000 and 9,000,000 pounds, an increase of about 3,000,000 pounds over former years.

"Comparatively little of that has been marketed because the buyers, having comfortable stocks on hand, are not offering anything like a fair price. The growers are endeavoring to hold, and have several million pounds stored at San Angelo and neighboring points."

Initial Showing of Ladies' Fall Hats

We are showing this week some of the newest and smartest designs in New York Hats, including Feather Duvetyn. Hatters Silk, etc.

These are absolutely new and very moderately priced.

An inspection is cordially invited.

W. E. LECH

Manufacturing Furrier and Children's Wear

366 GEORGE ST., 3rd DOOR FROM SIMCOE ST.

LOCAL MARKETS

Very few articles on the local market have changed in price this week, but a drop is looked for in meat in about three weeks time when the fat cattle begin to come in.

Olomargarine has practically disappeared from the stores but its popularity will probably return when butter rises in price this fall.

er 7daseeme

GRAIN.		
Marquis wheat, bush		....
Spring wheat, bush		....
Fall wheat, bush		....
Peas, bush	$3.00	....
Oats, bush	$1.10	....
Barley, per bush	$1.10	....
Flour, wholesale, 1-2 bbl	7.60	....
Flour, retail	8.25	....
Pastry flour, wholesale	$7.00	....
Pastry flour, retail	$7.75	....
Bran, wholesale	$4.25	....
Shorts, wholesale	61.25	....
VEGETABLES.		
Cabbage, each	10	.15
Cauliflowers, each	15	.20
Bean, bush	$4.00	....
Onions, 3 lbs. for	.25	....
Potatoes, bag	$1.50	....
Lettuce	5	....
Tomatoes, lb.	5	....
Tomatoes, basket	50	.60
Radishes	5	....
Cucumbers	5	....
Watermelons	1.75	2.00
Carrots, bunch	05	....
Beets, bunch	5	....
HIDES AND WOOL.		
Cow hides, heavy	13	....
Cow hides, light	12	.13
Horse hides, each	5.00	6.00
Calf skins, No. 1	18	....
Calf skins, No. 2	18	....
Sheepskins	60	.70
Lambskins	50	.75
Fine wool	30	....
Medium wool	25	....
Coarse wool	18	....
FRUIT.		
Plums, basket	$1.25	1.50
Plums, quart	10	....
Peaches, basket	1.50	....
Bananas, dozen	50	.60
Oranges, dozen	50	1.00
Lemons, dozen	40	....
HONEY.		
Home honey, lb	30	....
White Clover honey, lb	32	.35
HAY.		
New hay, ton	25.00	26.00
DAIRY PRODUCTS.		
Dairy Butter, lb	60	.65
Creamery butter, lb	65	....
Oleomargarine	39	.42
Eggs, fresh, doz	60	....
Domestic shortening, lb.	33	.35
Eggs, fresh, dozen	52	.58
Lard, lb	34	.38
Cheese, lb	35	.40
MEATS.		
Veal, lb	20	.45
Beef, lb.	25	.48
Chickens, per lb.	45	....
Young Turkeys	55	....
Old Turkeys	25	....
Live hogs	19.25	....
Dressed hogs	$28.50	....
Spring lamb	25	.50
Bacon	65	.68
Pork	35	.45
Mutton	20	.35
Sausages	24	....
WOOD.		
Mixed Wood, cut, load	$5.00	....
Hardwood, cut and split	7.00	....

EGGS AND POULTRY

Toronto firm and unchanged. Montreal specials jobbing seventy-two three, extras sixty-six seven, firsts fifty-eight, seconds fifty-one three. Chicago current firsts forty-six half eight, storage packed forty-eight half nine. New York current extra firsts fifty-one four. London cable current extra firsts fifty-one four. London cable August twenty-third market firm, English 42/- 46/-, Irish 41/ 43/-, Danish 41/- 43/-. Poultry unchanged.

CARD OF THANKS FROM MRS MEHEW AND FAMILY

We wish to thank all of our neighborly friends for their great respec and loving sympathy, shown to us during our sad bereavement, and also to the wire and compound departments of the C.G.E.

We also heartily thank the Rev. W. E. Morrow of Park street Baptist church for his much comforting words and sincerity.

"DANDERINE"

Stops Hair Coming Out: Doubles Its Beauty.

A few cents buys "Danderine." After an application of "Danderine" you can not find a fallen hair or any dandruff, besides every hair shows new life, vigor, brightness, more color and thickness.

TRUNK MURDER SUSPECT SOUGHT FOR IN CANADA

MYSTERY HAS MANY RAMIFICATIONS EXTENDING ALL OVER CONTINENT OF AMERICA.

LEROY IS ELUSIVE

(Canadian Press)

NEW YORK. Aug. 25. — The "trunk murder" mystery in connection with which Eugene Leroy is being sought by detectives all over the country and in Canada and Mexico, has ramifications which extend from New York to Michigan, Mississippi and Alabama.

A few minutes after a employe of the American Railway Express Company here had discovered the nude and mutilated body of a young woman in a trunk stored in the unclaimed baggage warehouse, police of New York and Detroit began following the train of evidence which led to the victim's identification as Mrs. Katherine Lou Jackson, of Sturgis, Miss., and the location of A. A. Tatum, whose name and a Detroit street address were found marked on the trunk which concealed the crime for more than a month.

At 105 Harper street, Detroit, Tatum was unknown, but someone there told detectives that a young couple known as Mr. and Mrs. E. Leroy had disappeared from that address about June 10, the date on which the trunk was shipped to New York.

Remembers the Trunk.

The publicity given these two names Leroy and Tatum brought forward Andrew J. Branic, a New York expressman who said he knew Leroy under the name of Fernandez. He told the police he had handled a trunk for Fernandez or Leroy, who, he said, also used the name of O. J. Woods. He produced a letter from Leroy, enclosing a check for the trunk, in which the body was later found, asking that it be removed from the express warehouse and stored by Branic until Leroy should call for it.

Knew the Victim.

A Detroit policeman, Leo Trumbull, then came to the front, declaring that he and his wife, knew the young woman who lived with Leroy as his wife at the Harper avenue address. When the body of the murdered woman arrived in Detroit, Trumbull and his wife identified it as 'Mrs. Leroy."

Then from the south came positive word that "Mrs. Leroy" was really Mrs. Jackson, wife of Kid McCoy Jackson, of Sturgis, Mississippi.

"The town was too small for Kitty Lou and she went away," Jackson said, when asked to tell what he knew of his wife's wanderings.

Next Tatum, the man whose name appeared on the mysterious trunk, walked into police headquarters at Birmingham, Alabama, and explained his conniection with the case.

He told the authorities that he had known Mrs. Jackson in Birmingham, where he works as a linotype operator. At her invitation, he said, he visited her in Detroit, where she told him she had married Leroy and that he was "terribly jealous." Shortly afterward, Tatum said, he returned to Birmingham. He declared that the next he heard of the woman was when he read of the discovery of her body.

Search Stimulated.

Reports have poured in from every quarter of the continent indicating that Leroy had been seen in this or that place. A $5,000 reward offered by the police of Detroit stimulated the search and he was reported variously as escaping to Canada, hiding in Mexico, sailing for Brazil and the Bahamas and under arrest in Chicago.

POST'S BED BUG POISON KILLS THE VERMIN

Post's Bed Bug Poison is the best and most reliable remedy to All Bed Bugs. Apply to the infected parts with a brush. One application will get rid of this pest. Sold at Lynch's drug store, 168 Hunter street, Peterboro. 6d 4-11-18-25-1-8

Good company and good conversation are the sinews of virtue.

WORLD HAPPENINGS

(Canadian Press.)

WINNIPEG, Aug. 25. — Mrs. D. C. Coleman, wife of Vice-President C. P. R., loses her life while bathing.

DELEGATES LEAVE LONDON

(Canadian Press.)

LONDON, August 25. — Moscow orders its delegates to leave London forthwith. Kameneff admits that the departure of the mission is tantamount to a declaration of war by the Soviet Russia on Great Britain.

FORCIBLE FEEDING.

(Canadian Press.)

LONDON, Aug. 25. — There will be a resort to forcible feeding in the case of Cork's Lord Mayor.

TIMBER PROBE.

(Canadian Press.)

TORONTO, Aug. 25. — The affairs of the Spanish River Lumber concerns will be probed.

BUSH FIRES.

(Canadian Press.)

THE PAS, Aug. 25. - Bush fires have wiped out two trading posts.

DENIES RUMOUR.

(Canadian Press.)

SUDBURY, August 25. — Hon. Beniah Bowman denies that he is about to resign his portfolio.

REDS DEFEATED.

(Canadian Press.)

WARSAW, Aug. 25. — The Red armies have been again defeated. The total prisoners for the battles now number about eighty thousand.

Voice Of The People

Peterborough, Aug. 25th, 1920.

To the Editor of The Examiner:

Sir,—Mr. Tuggey's letter advising the Firemen not to strike is quite unnecessary. The Firemen realize their responsibility to the citizens of Peterborough. We sincerely hope the City Council realize their responsibility to the public also. For the information of every one concerned the Firemen's Union is a non-strike organization, and we have only the public to rely upon that justice is done. If justice is not done there is nothing on earth to prevent the men from quitting the job. It is not the Firemen's intention of leaving our fellow citizens open to the danger of a conflagration, unattended.

The cause of the present commotion will certainly come before the public if an investigation is held in the interests of the people.

VICTOR E. LEBARR.

BODY OF MISSING GIRL FOUND IN ST. LAWRENCE.

KINGSTON, August 20—The body of Louise Goslin, the twenty-year-old daughter of James Goslin, of Yarker, was found floating in the river at that place yesterday morning by Elmer Alton and his son. The girl had been missing since the previous morning, when she left home, after leaving a note for her father that she was going for a swim, and that he would find her near the car bridge.

An inquest was held on Thursday evening. It is supposed to be a case of suicide.

A SMALL OFFERING ON CHEESE BOARD

ENTIRE BOARD PURCHASED AT 27 1-16 CENTS.

Nine hundred and eighty-seven boxes of cheese were boarded on the local Cheese Board this morning and the entire lot was taken by the Canadian Packing Company at 27 1-16 cents.

There were six buyers present, G. A. Gillespie, James Cook, of W. S. Cook & Son, Belleville; W. Flavelle, of Flavelle's, Ltd., Lindsay; William Weir, of Otonabee, for Ingersoll Packing Company; H. R. Free, of Belleville, for the Harris-Abattoir, Toronto, and W. Law, of the Canadian Packing Company.

The 987 boxes were boarded as follows:

Warminster	90
Selwyn	80
Villiers	110
Warsaw	90
Ormonde	200
Young's Point	80
Lang	40
North Dummer	55
Stoney Lake	30
Norwood	150
Killarney	62
Total	987

Opening Bid.

G. A. Gillespie opend the bidding by offering 26 cents a pound. Law, representing the Canadian Packing Company, raised this to 26 1-4. Weir offered 26 3-16. Free bid 2-16 more and Law raised his offer to 26 3-8. Flavelle entered the bidding by offering 26 7-16 and Gillespie increased his bid to 26 9-16. Free raised his bid to 26 3-4 and Gillespie advanced the high offer to 26 11-16, and then, when Law again raised his offer, Gillespie bid 26 13-15, later increasing it to 26 15-16. Free brought the bidding into whole numbers when he offered 27 and Law raised the high offer to 27 1-16. No one offered to raise this and Law took the board at 27 1-16 cents a pound.

The Board adjourned for three weeks until September 15th.

BISHOP O'BRIEN GOES TO LINDSAY SATURDAY

Lindsay residents are making arrangements to welcome His Lordship Bishop O'Brien of Peterborough, who will visit the Lindsay parish Saturday night. He will be met at the station and a procession will be formed to St. Mary's church, where he will be presented with an address and His Lordship will impart the apostolic benediction which will be followed by benediction of the blessed sacrament. Sunday morning the Bishop will attend the 10.30 service when the investure of Mons. Casey as Protonotary Apostolic will take place.

8% Unconditionally and Irrevocably Guaranteed and Preferred

WE are offering The King Edward Construction Co., Ltd. (King Edward Hotel) by trust agreement with the Toronto General Trust Co., Limited, 8% Preferred—carrying 30% Common Stock as bonus. Yielding 11%.

Complete Prospectus upon request to

R. M. Heffernan Co., Ltd.

Investment Brokers,

204 JACKSON BLDG., OTTAWA

Kingston Office:

44 Clarence Street, Kingston, Ont.

P.S.—The most attractive issue ever offered to the public within recent years.

PREMIUMS! PREMIUMS! PREMIUMS!

LIST OF PREMIUMS FOR THE

TORONTO FAT STOCK SHOW

NOW READY FOR DISTRIBUTION

WRITE TO-DAY FOR YOUR COPY

Show will be held at UNION STOCK YARDS, TORONTO

December 9th and 10th

C. F. TOPPING, Secretary, Box 635, W. Toronto

Kellogg's WAXTITE

The Finest Corn Flakes ever made—that is our unchanging standard. Our "waxtite" package holds the oven-fresh goodness of Kellogg's for you—

W. K. Kellogg

Kellogg's Products—Toasted Corn Flakes—Shredded Krumbles—Krumbled Bran—are made in our new modernized kitchens at TORONTO and always wrapped "Waxtite" —Sold Everywhere.

Rich Fruit Desserts For a Trifle

A package of Jiffy-Jell serves six people in mold form, or twelve if you whip the jell. It is a real-fruit dainty. Each package contains a wealth of fruit-juice essence, condensed and sealed in glass.

No artificial flavor is used in Jiffy-Jell. No saccharine is used. Every housewife who once tries it will always make sure to get it. For this is the only quick gelatine dessert which has these bottled fruit flavors. Your choice of ten flavors—try it.

In Jiffy-Jell you get the delicious fruity flavor and goodness of the fruit itself.

ATTENTION FRUIT AND FLOWER GROWERS.

The directors of the above section of Peterboro's Fall Exhibition, are very anxious to have a record entry in these classes. The exhibition this year will be bigger and better, and every director is trying to make it one of the best, but we need the public to help. We feel confident that the Fruit growers around this district could make a better showing than they have done in the past. It is proposed to display the fruit either in the flower or the vegetable tent, where it will show to better advantage, so bring it along, and see if you can win a prize.

Flower growers as a rule are very backward or shy in entering the lists yet there are some valuable prizes which you can win. True some flowers are almost past their best, but perhaps other people's are the same. Bring them anyway. It is your exhibition. Help to make it a great success.

DIRECTOR.

SECURED "HIS MASTER'S VOICE" RECORD FOR GEORGE ST., PETERBORO

Mr. E. V. Warne, 325 George street has been successful in securing the agency for George street of "His Master's Voice", Record. Mr. Warne is noted in the city and district for being a live phonograph man and the Victor Records will make a splendid addition to his phonograph department.

Mr. Warne intends carrying a full and up-to-date line of Victor Records at all times. 2d 57

MAPLE CUSTARD

Boil a cup and a half of milk one minute and add a third of a cup of maple syrup, a pinch of salt and the beaten yolks of two eggs. Boil thick and when half cool add the stiffly beaten whites of the eggs. Turn into a wetted mould to chill Serve with cream.

NO MAN SINCE NAPOLEON HAS BEEN SO EMINENT AS LLOYD GEORGE IS TO-DAY

AS LONG AS THERE ARE EMERGENCIES THERE WILL BE LLOYD GEORGE, SAYS AMERICAN CORRESPONDENT.

(Canadian Press)

NEW YORK, Aug. 25.—An interesting sketch of Mr. Lloyd George, from the point of view of a disinterested onlooker, is written for the Wall Street Journal by its London correspondent, Herbert H. Casson. "As long as there are emergencies there will be Lloyd George," is this writer's conclusion.

"Probably no one in Europe since Napoleon has been as central and as eminent as Lloyd George is to-day," says the article. "As the generals have fallen back one by one into the background, Lloyd George has come steadily to the front, until he has become the foremost figure of Europe.

Has No Rival.

"At the moment he has no rival. He has not Parliamentary opposition worth worrying about. He has confounded his political enemies; and since the Spa Convention he has come back to England with more prestige than ever. Even the French editors are applauding him. In Parliament, he and no one else holds the reins of power. More and more he is establishing himself as the government.

"Lloyd George is a master of opportunism. He deals with emergencies as they arise. He is the most successful destroyer of emergncies in the world. This is his genius and the secret of his power. He is not at all like President Wilson, who is a fixed and immovable man. Lloyd George has mobility above everything else. He is not a doctrinaire. He has never had an opinion that he would not light-heartedly throw out of the window.

Lets Things Drift.

"His policy is to let things drift. Then when a crash threatens he springs to action and prevents it. He loves emergencies. He prefers them to all else. They enable him ten or twelve times a year to rescue his country from disaster. Anyone can go to a British news-stand and buy two different biographies of Lloyd George. The one is Pro and the other is Anti. One testifies that Lloyd George has got Great Britain into most of her messes and muddles, and the other testifies that he has triumphantly got her out. The probability is that both are right.

"As he has no plans, neither can he really be said to have any advisers. He takes short views of life. He deals with each day as it comes. He has learned in thirty years of British public life that the British public prefers the leader who deals with trouble rather the one who prevents it. He has a personal staff, whom he consults constantly. This staff changes, as the problems come and go. At the moment it consists of Mr. Bonar Law, Lord Riddell, Lord Reading and Sir Philip Sassoon.

Bonar Law is Loyal.

"Lloyd George's greatest strength is Bonar Law, who, if he had wished, might without much difficulty have been Prime Minister himself. For four years Bonar Law has been the most faithful and devoted assistant that Lloyd George has ever had. As to Lord Riddell, he is the owner of the principal Sunday newspaper in Britain—The News of the World. This publication has a circulation of 3,500,000 copies. As for Lord Reading, he was orignally a most shrewd and artful lawyer, who by ability and daring climbed to the topmost pinnacle of the British bar. As for Sir Philip Sassoon, he is a remarkable young diplomat of 32—a member of the Rothschild family. Rich, ambitious, and as silent as the Sphinx. Many people look upon him as a young Disraeli.

Two Dangerous Enemies.

"The two most dangerous enemies of Lloyd George are Lord Northcliffe and Sir Edward Carson. The latter recently voted against the government and led 100 voters temporarily out of the coalition. Mr. Asquith, too, is an enemy in a sense, but he is not dangerous. He is not even serious in his enemity. In a recent speech he became almost an apologist for the government. Mr. Asquith has very few supporters in Parliament. His only stronghold is the National Liberal Club, of which he controls nine-tenths of the members.

"So, it seems quite possible that Lloyd George may succeed in creating his own party, in case the coalition fails. In the coming year there will be no end of emergencies. We shall be 'on the verge' of something or other almost every week; and as long as there are emergencies there will be Lloyd George."

LITTLE BOY KILLED BY WOOD FROM SAW

PICTON, Aug. 20.—The four-year-old son of Mr. George Hideman was killed at Reid Bros. mill by a piece of timber flying from the saw and striking him on the head. Some portion of the machinery broke, which caused the timber to clog. The boy lived only a short time.

Are You Run-down, Pale, Weak, Nervous, Anaemic? No Vitality, No Ambition? Have You Stomach Trouble? Are You All In?

VITAL TABLETS THE GREAT FRENCH TONIC

BUILDS UP A RUN-DOWN CONSTITUTION. TONES YOU UP GENERALLY.

Rheumatism and Kidney Trouble will feel the influence of this wonderful remedy

I cannot praise Vital Tablets sufficiently. I only wish I could tell everyone who suffers as I did. I was a nervous wreck. My nerves were all unstrung. I had indigestion so bad that at times I became very despondent. I saw your advertisement of Vital Tablets in a newspaper. I have used twelve boxes. happy I have told dozens about your To-day I am a new woman and so wonderful remedy.
(Signed) MRS. McGEE, Halifax, N. S.

VITAL TABLETS will do all we claim for them. Ask someone who has tried them. You will feel like a new person in a few days. Headaches, biliousness, constipation, weak nerves and all nervous trouble will at once feel the relief that follows. You will sleep better, eat better, and life will be truly worth living. Why drag on with your suffering? VITAL TABLETS do not cost a fortune but will be worth a fortune to you. If you need bracing up, if you need a tonic, if you have rheumatism, if your blood and nerves need toning up—take VITAL TABLETS. Your stomach will be sweet; the coating from your tongue will go; your eyes will be bright; your colour better. No matter what your trouble is, just you try VITAL TABLETS. Price, 50c a box or 6 boxes for $2.50. Sold at all Drug Stores. If you have any difficulty purchasing VITAL TABLETS, send to us and we will mail them to you. The Scobell Drug Company, Manufacturing Chemists, Canadian Agents, Montreal, Que.

Sold in Peterborough at Bond's Drug Store, Corner Hunter and George Streets. Madill's Old Stand.

Fashion Craft Shop

Will Be Closed

All Day Thursday

EDNA GOODRICH

In "Sleeping Partners" at the Grand Opera House, one night only, Saturday, August 28th.

JUDGMENT IN A PETERBORO CASE

HENRY G. WHITE MUST START ALL OVER AGAIN.

(Canadian Press.)

TORONTO, Aug. 25.—In the bankruptcy court Justice Order has given judgment refusing to ratify proceedings taken in the assignment of Henry G. White of Peterborough, under the Ontario Assignments and Preferences Act. He was asked to a general meeting of creditors of August 10th to have been held under and by virtue of the Bankruptcy Act. His Lordship points out that all the proceedings under Ontario Act are declared void by the Bankruptcy Act and the requirement to advertise a general meeting of creditors in the Canada Gazette had not been complied with. He rules that all that took place prior to August 13th, 1920, must be disregarded and the trustee must begin anew by publishing the proper notices. Mr. White assigned to W. R. Morris, of Peterborough prior to August 10th. His liabilities totalled $16,415 and creditors representing $13,484 were at the meeting held on that date.

FRANK CARVELL WILL BE ON JOB

ONLY SMALL SHAREHOLDER IN TELEPHONE COMPANY.

(Canadian Press.)

OTTAWA, Aug. 25.—"You can say that I will be on the bench when the application of the Bell Telephone Co. for increased rates comes up for hearing," said Hon. Frank Carvell, chairman of the Railway Commissioners to the Canadian Press this morning, when attention was drawn to newspaper reports that he would not be able to hear the Bell Telephone Co.'s application for increased rates because of his connection with the New Brunswick Telephone Co. Mr. Carvell said he had been director and a small shareholder of the telephone company, which is operated under the Utility Board of New Brunswick and does not come under the jurisdiction of the Railway Commission.

TRANS-CANADA AIR FLIGHT NEXT MONTH

Canadian Press.

OTTAWA, August 25. — While no definite choice has yet been made it is practically certain that the first trans-Canada flight to be attempted next month, under the auspices of the Canadian Air Board will seee Col. R. Leck, Superintendent of the Certificate Branch of the C.A.F., as pilot.

It is understood that the first half of the trip will be made by seaplane and from Winnipeg west by airplane.

While the general operations of the Air Board are for exploration, survey and fire protection purposes the Board proposes to test out commercially the possibilities of air transport. The Board itself does not propose to make any commercial ventures but will supply general information on the subject.

SOLDIERS MAKE GOOD IN CHOSEN VOCATIONS

(United Press.)

OTTAWA, August 25. — Details of the work of the Soldiers' Civil Re-Establishment Department issued today show that nearly 50,000 men have received medical treatment with pay and allowance. Forty eight thousand men have graduated. In other words more than 50 per cent of the students have already made good in their chosen professions.

Positions found for disabled men were 175,000, while undisabled men placed in employment number 101,000.

Mercer Hospital

Graduate Nurses can always obtain positions at attractive salaries in Private Nursing, Schools, Hospitals, Insurance Companies, Industries, etc. Nurses are needed more at present than ever before.

Mercer Hospital offers a Three Years Course of Instruction, with Board, Laundry, and Medical Care, in case of illness, Free. Monthly allowance is given sufficiently large to cover cost of Text Books and Uniforms, and enable the Student Nurse to take the training without other financial assistance. Classes are now being formed. For information, call or address

SUPERINTENDENT OF TRAINING SCHOOL,
MERCER HOSPITAL
TRENTON, N.J.

6d-25-28-1-4-8-11-62-2176

AWAIT ACTION ON PART OF COUNCIL

FIREMEN'S UNION IS A NON-STRIKE ORGANIZATION.

There is considerable resentment among the members of the Fire Dedepartment for what they consider the side-tracking of their request for an investigation of their grievances by the City Council last evening.

Asked this morning what further measures, if any, the firemen intended to take, Fireman Victor Lebarr stated that in all probability they would merely await further action on the part of the Council.

The public's impression that the firemen contemplate a strike, he emphatically discounted.

"The International Fire Fighters' Union is essentially a non-strike organization," he stated.

"Should matters not be settled satisfactorily by the City Council, we have the right to hand in our resignations. But in such an eventuality we would hold ourselves ready to answer the call of any serious fire until such time, within six months, as a new force should be installed and trained in the performance of their duties. This was our promise to Mayor McIntyre and the citizens need have no fear that the city will be left without fire proection."

HUNGER STRIKER GETTING WORSE

M'SWEENEY WILL NOT BE RELEASED FROM JAIL.

(Canadian Press.)

LUCERNE, Aug. 25. — Premier Lloyd George in a statement to-day concerning the case of Lord Mayor McSweeney of Cork, whose condition is grave because of the hunger strike in Brixton jail, said in substance that whatever the consequences the government could not take the responsibility of releasing McSweney. Premier declared he regretted McSweney had decided to starve himself, but said that if he were released then all the hunger strikers would have to be released.

"The law which is respector of persons in no law," he continued in a statement. "If the Cabinet therefore departed from its decision, a complete breakdown of the whole machinery of law and government in Ireland inevitably would follow."

FOR LABOUR DAY PARADE

PRIZES BEING OFFERED FOR BEST DECORATED FLOATS.

For the Labour Day sports on Labour Day, Monday, Sept. 6th, the officials in charge of the day are offering the following prizes for the best decorated floats entered by any merchant or manufacturing concern or trades union. The parade is to leave Central Park, headed by a band, at 1.30 o'clock.

First Prize	$25.00
Second Prize	15.00
Third Prize	10.00

JAMES DODDS, Secretary.

PRICES TOOK A TUMBLE TO-DAY

To-day the High Cost of Living lapsed into a temporary state of coma when all the leading stores in the city marked their stocks down to something like normal, and in many cases below, in contributing to make Dollar Day a date to be remembered by all.

Throughout the city the people made a wonderful response to the day of days for bargains and turned out in such numbers that it looked as though all previous records for Dollar Day would be broken. Long before nine o'clock the dry goods stores which were the principal source of attraction were surrounded by eager multitudes who had found out either from former experience or from the press that there was something worth turning out for and at the time of opening with caterpillar like rapidity moved about, picking up a bargain here and a bargain there, each person telling in awed tones what she had got and directing her neighbour to the counter.

Nobody was disappointed. Every one got just what she wanted and went home happy, confident that she had taken a rise out of the High Cost of Living for once in the year.

DANCE AT CHEMONG

About seventy-five couples, employees of Cressman's store, visitors from the city and cottagers at Chemong Park attended the dance given in the Chemong pavilion last evening under the auspices of the Cressman Athletic Club and a very substantial amount was realized to be devoted to the Serbian Relief Fund. Under the chaperonage of Mr. and Mrs. Harry Cressman the young people had a most enjoyable evening and the hall and music, the latter supplied by the Syncopated Three, left nothing to be desired. The committee in charge are indebted to the generosity of Mr. Sullivan who supplied the hall free, and all who in any way contributed to making the dance the success it proved to be.

GEORGE SLOAN,

Carpenter and Contractor, 518 Chamberlain Street. Telephone 1043J.

26d-140-1096

GRAND

2 DAYS STARTING WEDNESDAY, SEPT. 1 SEP. 1-2

THE GREAT BLACKSTONE

WORLD'S MASTER MAGICIAN AND HIS BIG COMPANY

THE SUPERMAN OF MYSTICISM

PRICES 25c to $1.50 — Sale Opens Monday

SPORTS FOR THE CADETS IN CAMP

JUVENILE SOLDIERS WILL BE ENTERTAINED BY Y.W.C.A.

The Y.M.C.A. is arranging to provide a programme of sports each afternoon and free motion pictures each evening for the boys who attend the cadet camp which opens on Thursday.

The mornings at the camp will be devoted to drill, not entirely the monotonous manoeuvres, for instruction in judging distance, reading maps, etc., will be provided. The afternoons will be taken up by sports and the boys will be entertained in the evenings by a programme of free motion pictures. The nearness of the river will add to the attraction of the camp as plenty of opportunity for boating and swimming will be provided.

Those who have attended the pre-war camps at Barriefield or who have heard the yarns of those who have attended will have an inkling of the week of fun which is offered them.

Collegiate Institute cadets may obtain uniforms and equipment at the institute this evening at 6 o'clock or to-morrow morning a 9 o'clock.

BASEBALL RESULTS

International League.

	Won.	Lost.	P.C.
Baltimore	83	40	.675
Toronto	83	42	.664
Akron	77	47	.621
Buffalo	77	47	.621
Reading	58	67	.454
Jersey City	51	74	.408
Rochester	37	86	.301
Syracuse	29	92	.240

TUESDAY'S RESULTS

Toronto 7, Reading 6.
Buffalo 4, Baltimore 2.
Jersey City 14, Akron 8.
Rochester 9, Syracuse 3.

M.-O. League.

	Won.	Lost.	P.C.
London	74	23	.763
Hamilton	63	36	.636
Brantford	56	39	.589
Kitchener	41	55	.427
Flint	40	56	.417
Bay City	42	58	.416
Battle Creek	40	63	.394
Saginaw	36	61	.371

TUESDAY'S RESULTS.

London 9, Battle Creek 1.
Brantford 0, Saginaw 2.
Hamilton 7, Flint 2.
Kitchener 3, Bay City 2.

National League.

	Won.	Lost.	P.C.
Cincinnati	65	48	.575
Brooklyn	66	51	.564
New York	63	52	.548
Pittsburg	58	56	.508
Chicago	59	61	.492
St. Louis	56	61	.479
Boston	47	63	.428
Philadelphia	47	69	.406

TUESDAY'S RESULTS.

Pittsburg 4, Brooklyn 3.
Cincinnati 7, Philadelphia 2
Chicago 3, Boston 2.
St. Louis 6, New York 4.

American League.

	Won.	Lost.	P.C.
Chicago	76	44	.633
Cleveland	73	45	.619
New York	74	49	.602
St. Louis	58	56	.508
Boston	56	61	.479
Washington	49	63	.437
Detroit	47	71	.398
Philadelphia	37	81	.313

TUESDAY'S RESULTS.

Detroit 5, New York 3.
St. Louis 3-3, Philadelphia 1-1.
Boston 7, Cleveland 2.
Washington 8, Chicago 5.

VETERANS WON—SCORE WAS 1-0.

The G.W.V.A. and De Loval football elevens met last night on the Exhibition Grounds in what resembled more of a friendly game than a League match. The play throughout was exceedingly tame and listless. The only goal scored was that by the Veterans in the first half. But in fairness to the De Laval team, it must be noted that they had experienced considerable difficulty in getting together a team for this event.

The last five minutes of the match was played in all but total darkness, although the ball was kicked off at 6.15 o'clock.

THE AMBASSADOR DENIES CHARGES

(Canadian Press.)

ST. LOUIS, Aug. 25. — Charges of Congressman Britten of Illinois that the British Parliament appropriated $87,500 to be expended by the British Ambassador at Washington for "entertainment purposes" in furthering the democratic presidential campaign were declared to-day to be "perfectly absurd" by Sir Auckland Geddes, the British ambassador, who is here attending the convention of the American Bar Association.

Sir Auckland said that the "British Government has not made any contribution of any sort to any party in any state for any purpose. The only fund which the British government has placed at my disposal is the one covering the living expenses of myself and 30 other persons connected with the British Embassy. The amount is about $87,000, or less than $3,000 a year for each person, and as prices now are, it is an insufficient amount."

CHIROPRACTIC

M. C. GOODWIN, D.C., Ph.C.
CHIROPRACTOR
Palmer School Graduate
Barrie Building, 312 George Street, Peterborough
Office Hours: 10 to 12 a.m., 2 to 4 7 to 8 p.m.
PHONE 431

Railway Time Tables

GRAND TRUNK RAILWAY.

Corrected to Date.

No. 90—8.10 a.m., for Port Hope and Toronto.
No. 93—8.20 a.m, for Lindsay, Blackwater Junction, Orillia, Midland North Bay and Toronto
No. 98—8.25 a.m., for Hastings, Campbellford, Belleville and points on Main Line East.
No. 369—8.30 a.m., for Lakefield.
No. 92—12.04 p.m. for Lindsay, Port Hope, Toronto, Buffalo, making connections with International Limited for London, Detroit and Chicago
No. 371—12.15 p.m., for Lakefield.
No. 100—2.00 p.m. for Hastings, Campbellford and Belleville
No. 95—5.40 p.m., for Lindsay, Orillia, Midland, North Bay and Toronto.
No. 94—9.10 p.m., for Port Hope, Montreal and Boston.
No. 373—5.40 p.m., for Lakefield.
No. 99—8.19 p.m. for Lindsay

CANADIAN PACIFIC RAILWAY

Corrected to Date.

GOING EAST—

* 8.20 p.m., — Indian River, Norwood, Havelock and Tweed
***11.48 p.m.—Norwood, Havelock, Kingston, Smith's Falls, Perth, Montreal, Quebec, St. John's, N.B., Boston, and New York.
*1.30 a.m. — Havelock, Tweed, Kingston, Perth, Smith's Falls, and Ottawa.
**11.59 a.m. — Norwood, Havelock, Bonarlaw, Tweed, Perth, Smith's Falls, Ottawa, Montreal and intermediate stations.
****11.59 a.m. — Norwood and Havelock.

GOING WEST—

*4.03 a.m. — Toronto, Owen Sound, Guelph, Goderich, Hamilton, Buffalo, New York, Galt, Woodstock, St. Thomas, London, Chatham, Detroit and Chicago.
**5.03 a.m.—Myrtle and North Toronto.
**7.35 a.m. — Toronto, Hamilton, Buffalo, Rochester, Boston, New York and intermediate points between Peterboro and Toronto.
**9.35 a.m. — Lindsay, Orillia, Port McNichol and intermediate points.
**3.20 p.m. — Toronto, Hamilton, Brantford, Buffalo, New York, Guelph, Galt, Woodstock, London, Windsor, Detroit and Chicago, and intermediate points between Peterborough and Toronto.
**6.50 p.m.—Northern, Toronto, Lindsay, and intermediate points.
****3.20 p.m., Toronto and intermediate points.

*Daily.
**Daily except Sunday.
***Daily except Saturday.
****Sunday only.

GRAND Devoted to Exclusive First Run Photo Presentations & High-Class Road Attractions
Something Doing Every Day

TO-DAY LAST SHOWING
The Great
Julian Eltinge
- In -
'An Adventuress'
- Also -
2 Reel Comedy and Scenic

FRIDAY ONE DAY ONLY
The Popular Favorite
OLIVE THOMAS
- In -
"LOVE'S PRISONER"
Also Mack Sennet Comedy Educational and Vau-de-Ville

MAT. DAILY 16-22 EVE. 8.15 22-32

TO-MORROW
THUSDAY, AUG. 26th
ONE PERFORMANCE ONLY
THE LITTLE SHEPHERD OF KINGDOM COME
A PLAY : NOT : A PICTURE.
You Have Read the Famous Novel
By JOHN FOX, Jr.
NOW SEE THE WONDERFUL PLAY
POPULAR PRICES 25c to $1.50 SEAT SALE OPENS TUESDAY

SATURDAY

PRICES 50c to $2.00 SEAT SALE THURSDAY

Monday AND Tuesday
Aug. 30 and 31

PRICES 25c to $1.50 SEAT SALE FRIDAY

SPORTING NEWS, VIEWS AND GOSSIP

COMRADES MAKE DEBUT IN LEAGUE; DEFEAT CANADIAN WOOLLENS 2-0

AN EVEN FIRST HALF, NO SCORE—YOUNG'S FINE DISPLAY IN GOAL—HOPKINS GETS THE FIRST GOAL—DUNKLEY THE SECOND—CHAMBERS INJURED BUT RESUMED.

The Canadian Woollens and the Comrades met in their first game in the 1920-21 season at the Oval last evening and resulted in a win for the Comrades, the score being 2-0.

There was a good crowd in attendance and a good class of football was put up for their entertainment.

The first half was very even, both sides missing chances of scoring, and the good goal keeping of Calladine and Young helped to keep the score sheet blank. Half time arrived with neither team having found the net.

From the kick-off on resuming, McDougall made a nice run and passed to Warman who centred the ball to Jolliffe, who skimmed the bar by inches.

After fifteen minutes of play, with neither side dangerous, McDougall passed the ball, after a nice run, to Dunkley, who in turn passed to Hopkins, who had no difficulty in registering the Comrades' first goal.

With about ten minutes to go, Cowie intercepted a pass from Thorpe, and swung the ball out to Warman, who without waiting passed into the centre for Dunkley to seize upon, and with a fast ground shot registered the second goal for the Comrades.

The teams lined up as follows:

Canadian Woollens — Calladine, Cridland, Hillman, Montgomery, Thorpe, Jackson, Stiles, Chambers, Hodson, Clark, Roberts and Baldwin.

Comrades —J. Young, W. Carter, R. Leach, T. Bolam, H. Cowie, A. Nicholls, T. Hopkins, R. Joliffe, M. Dunkley, W. McDougall, W. Warman.

A Jersey cow belonging to Harry Terzain, of Whitman, O,, had twins and the same cow had twins last year.

BOHUNKS DEFEATED CRESSMANS IN A SEVEN INNINGS BATTLE

ECOBICHON HAD THE BIG STORE TEAM SEWED UP—THE DETAILS.

Bohunks and Cressman's played great baseball at Riverside Park last evening, Bohunks winning a seven-innings battle by 5 to 2. Fast work by Cherrett kept the Bohunks away from the plate in the third and fourth, but after two were gone in the fifth, Soden pulled Cobb off the bag after missing the third strike on Thirnbeck, and Manager White's lads hit five singles in a row, giving them four runs.

Ecobichon had the Big Store gang baffled, allowing only one healthy hit, a drive into right by Graham in the seventh. Fast fielding should have stopped the other two credited to Cressman's. "Cobby" also fanned nine batters and struck out the side in the third.

Other features of the play included a perfect bunt by Thirnbeck down third, his sniping of Hunter at first on a hard chance, and two catches by McGee and M. Long. Fred Rutherford had a double killing unassisted at third.

The team managers did a good stroke of business in getting the services of Alex. Kay and "Curly" LeBarr to handle the games. Other teams might do likewise, and thus rid the games of much wrangling.

Retirement in order greeted the teams in the first innings. In the second Cherrett stole a hit when White left his bag instead of allowing Doughty to field the ball. Cherrett reached third, but nobody could hit him home.

Doughty hit between third and short and when White drove one at Cherrett, the latter missed tagging Doughty and then threw wide to Cobb, Doughty making third. McGee grounded to Cherrett, who with a pretty peg got Doughty at the plate. Meredith fanned for the third out.

Ecobichon fanned Long, Bartley, and Rutherford in the third.

In Bohunks' half with one gone, Cobb dropped a peg from Cherrett, and Bergoine was safe. Thirnbeck laid down a perfect bunt, and Herbison's hit back of third filled the bags. Another accurate peg by Cherrett on Doughty's biff caught Bergoine at the plate. White grounded out.

Nothing developed until Bohunks' half of the fifth, when they cashed in four runs. Cobb took Ecobichon's liner and Long took a long fly from Bergoine. Thirnbeck fanned, Soden dropping the last one. He threw wide, and the runner was safe. The next five batters hit safely, Tudhope's single into middle acounting for two of the four tallies. Hunter finally stopped it by taking Meredith's fly.

In the sixth a bad throw by Bergoine allowed F. Rutherford to come in from third for Cressman's first run, and Thirnbeck, with a hit into right, scored Ecobichon, who beat out his clout and made second when Cherrett failed to handle Bergoine's grounder. Bergoine got to third, but was doubled by Rutherford, who picked off a low drive from Herbison.

In the seventh, with Cherrett out on a foul fly to Bergoine, Cobb drew the first and only pass of the game. He stole second, at the expense of his left ankle. Cherrett took his place at the bag, and he was well away when Graham dumped a single into right, scoring the runner. The next two went out.

Cressman's.	AB	R	H	PO	A	E
F. Rutherford, 3b	3	1	0	2	0	0
Hunter, ss	3	0	0	1	3	0
Soden, c	3	0	0	9	0	0
Cherrett, 2b	3	0	1	1	5	2
Cobb, 1b	2	1	0	4	0	1
Graham, cf	3	0	1	0	0	0
W. Rutherford, lf	3	0	0	0	0	0
Long, rf	3	0	1	0	0	0
Bartley, p	2	0	0	0	1	0
	25	2	3	17	9	3

Bohunks.	AB	R	H	PO	A	E
Bergoine, c	4	0	0	8	2	1
Thirnbeck, ss	4	1	2	2	1	0
Herbison, lf	4	1	2	1	0	1
Doughty, 2b	4	1	2	0	2	0
White, 1b	3	1	1	7	0	0
Tudhope, 3b	3	0	1	2	1	0
McGee, rf	3	0	2	1	0	1
Meredith, cf	3	0	0	0	0	0
Ecobichon, p	3	1	1	0	2	0
	31	5	11	21	8	3

By innings:
Cressman's ..... 0000011—2
Bohunks ..... 0000041x—5

Stolen base—Cobb. Struck out—by Ecobichon 9, by Bartley 7. First base on balls—off Ecobichon 1. Double play—F. Rutherford unassisted. Left on bases—Bohunks 8, Cressman's 3. Umpires—Kay and LeBarr.

YOU ARE Cordially Invited

To attend our Fall Opening and Fashion Show **Friday and Saturday, Augu t 27 and 28** at which time we shall have on exhibition all the **Newest Fashions in Ready-to-Wear Apparel for Men and Boys.**

On these days it will be our purpose to show all the Goods we can without any effort to sell, and we hope for the attendance of every person interested in up-to-the-hour Styles. The **New Fall Models Are Here.** A little ahead of the rest of them again you'll notice, but we are always in the lead. Hundreds of New Suits and Overcoats to choose from. Here's your opportunity to get a bit ahead of Dame Fashion with the Nifty New Styles that all the best fellows will soon be wearing.

Might as well get a few extra week's wear out of your new duds by ordering on these Fall Opening Days instead of waiting. You will not be able to get any better, and certainly you will not see a fresher, snappier line anywhere.

H. LeBrun & Co.
396 GEORGE ST. - - 143-145 HUNTER ST.
BANK OF TORONTO BUILDING

FOOTBALL ON OVAL THURSDAY AT 6.15

THE CALEDONIAN AND DE LAVAL TEAMS WILL CLASH.

The Caledonians and the De Laval football elevens will play on the oval on Thursday night. Kick off at 6.15 sharp. It is important to note the changed time, as the last ten minutes of the match between the Canadian Woollens and Comrades, starting last evening at 6.30, was played in pitch darkness.

Caledonians' Line-up.

Goal, Fenner; backs, Service and Sam McMillan; half backs, H. Frost, Stewart McMillan and J. McMillan; forwards, R. Hannah, Mat. Shaw, Wm. Allan; James Shaw and R. McDowell; reserves, J. Willshaw, Dingwell, McFeat and McKay.

Saturday's Game.

The Caledonians and the C. G. E.'s will meet on Saturday afternoon on the oval. Game starts at 3.30.

"MAPLE LEAF"

Captain M. W. Plunkett will present the famous fourth division "Maple Leafs" in their original overseas revue, "Camouflage" at the Grand Opera House for 2 days, commencing Monday, Aug. 30.

The "Maple Leafs" proved to be one of the most successful of all the theatrical parties of soldier entertainers in France, and their present homecoming tour of Canada will be heartily appreciated by all the returned men ,as well as by the usual theatregoers, who appreciate a good show, put on by a regular bunch of fellows. And everybody knows that the "Maple Leafs" are regular fellows, all of whom have done their bit in the trenches before being chosen by Captain Plunkett as members of the entertainment corps.

There are some gorgeous "girls" with the company, who apply the camouflage with such artistry, and prove such delightful dimpled darlings that the show was named for them.

"SLEEPING PARTNERS"

"Sleeping Partners" with beautiful Edna Goodrich, herself, in the leading female role, will be the attraction at the Grand Saturday, August 28th.

The play is a comedy of the Paris boulevard, telling the story of the misadventure of a radiant Parisienne and her wayward husband, and relating how a sophisticated American saves both from the penalty of their folly. Edna Goodrich as the French wife is dazzling, alluring and becomingly coy.

Miss Goodrich has been seen here in pictures and as leading woman and co-star with Nat C. Goodwin. In her present role she will wear what are promised to be some of the handsomest Lucille gowns ever seen on the American stage.

Sleeping Partners with Miss Goodrich will be seen here exactly as presented during its long and successful run at the Bijou Theatre, New York.

HEADS WINNIPEG BOARD.

(Canadian Press.)

WINNIPEG, Aug. 24.—Edward Parnell was to-day elected President of the Board of Trade in succession to H. M. Agnew, resigned.

To-day To-morrow **ALLEN** Matinee 2.15 Evening 6.45, 9.00
SAMUEL GOLDWYN, Presents
TOM MOORE
IN
"The Great Accident"
It was a great Accident—The kind of accident that sometimes is sent from Heaven Come and revel in a real picture.
MATCHING BILLY with BILL PARSONS — A snappy plot - A riot of pretty girls and loads of PEP.
"GET THE ALLEN HABIT"
OVERTURE Queen of the Nile ILLUSTRATED DIGEST OUTING CHESTER Sonic Review.
MATINEE 11c., 22c. EVENING 16c, 22c, 32c

"THE LITTLE SHEPHERD OF KINGDOM COME"

The valley of Kingdom Come in Kentucky is the setting for the tale of John Fox, Jr., "The Little Shepherd of Kingdom Come." Fox's novel was an inspiration for the adapter and the play that was made, now at the beginning of what promises to be a notable career, will be offered here with the original cast and the superb production that has been acclaimed in some of the leading Eastern cities. The engagement of the company at the Grand, Thursday, Aug. 26th, will be for one night only. There is a feud as a part of the excitement, but the play is really a romance of delightful character with plenty of wholesome fun and with some stirring happenings as well.

TRAIN YOUR DOG

The advantages of having a well trained dog in the house were never better exemplified than in Tom Moore's latest Goldwyn production, "The Great Accident," in which Tom Moore as care-free son of the town's political illuminary, Wint Chase, who comes home embued with too much high spirits, and finds difficulty with the laces of his shoes. Having knotted the laces Wint is about to retire with his shoes on, when his faithful dog Muldoon, comes to the rescue, and unknots the troublesome laces.

An amusing incident in the picture which will be shown at the Allen Theatre two days, commencing today.

The U.S. regular army at present is approximately 95,00 short of the maximum strength of 297,000.

The New **REGENT THEATRE** Hunter St. East
"Coolest Spot in the City"
To-Day Last Chance to See
SESSUE HAYAKAWA In **"THE BEGGAR PRINCE"**
—SPECIAL FOR THURSDAY—
William Fox presents—"LOST MONEY," a Dramatic Story of a Fight for Millions, with MADELINE TRAVERSE, the "Empress of Stormy Emotion."
Also HAROLD LLOYD, in one of his new Million Dollar 2-Reelers, entitled "FROM HAND TO MOUTH."
Matinees 2.15 p.m. Evenings, 7.15 and 9.00 p.m.
Prices Including War Tax—
Matinee 11—16c Evenings 16c—22c Balcony 27c

EMPIRE TO-DAY ONLY
OLIVE THOMAS
- In -
"The Glorious Lady"
COMEDY - - NEWS
THURSDAY - FRIDAY - SATURDAY
—MITCHELL LEWIS—
IN
A GRIPPING, THRILLING, PULSING STORY OF THE NORTH WOODS
Jacques of the Silver North
MATINEE 2.30 11c and 22c EVENING 7.15 & 8.45 16c and 32c

ROOFING.

British Columbia Cedar Shingles; "Eastlake" Steel Shingles and Corrugated Iron. Asphalt Slate, and Ready Roofings. For sale by Fred H. Rowan, 271 McGill street. Phone 851. dtf.

"It's Confidence That Does It"

Your Summer Home

will be more enjoyable if your Meals include **Superior Quality Groceries, Fruits, and Vegetables.** Get the health habit.

We pay Special Attention to orders from the Lakes, River, and Summer Resorts, to see that they are properly filled and carefully handled.

FRUITS AND GREEN GOODS, as well as GROCERIES, in Full Stocks, of First-class Quality.

A HAPPY BLENDING.

Our reputation for Good Coffee and Tea has brought us a Large Volume of Business.

PORTER S. WHITE CO.

334 George : Phone 208

WILL BE SOLD

Will make an excellent home for working man or mechanic House and half acre lot in East City $2200 will buy it. Terms very easy. Owner lives in Toronto. All information at 623 George St. or Phone 1271J.

3d 48 2151

Bridgenorth Business Changes Hands

Having sold our general store business to Messrs. Graham & Jones, of Peterborough, we wish to thank our many kind customers for the very liberal patronage given us for the past 22 years.

Messrs. Graham & Jones are two active and energetic young men who have been in business in Peterborough for some years, which training has made them capable of catering to your entire wants.

We appreciate very much the many kindnesses and good will shown us during our business career, and nothing could please us better than to have the same generous patronage accorded our successors.

PERCY T. UDY.

2d-25-30-51-2w-37-6151.

COUGHLIN'S Monumental Works

Long Established Reputati for Quality Work

Now is the opportune time to order monuments to be erected this year. Prompt attention given every order. Material and workmanship guaranteed first class. Our factory is equipped with stone working machinery to fill orders promptly at minimum prices. Scotch and foreign monuments carried in stock. No trouble to show intending purchasers and give estimates on our latest designs. Call and see us at 214 Hunter street.

SPECIAL PRICES ON

Bathing Caps

WATER WINGS and BATHING SHOES

Now is the time to buy—Everything reduced.

E. L. PAYNE

Chemist and Druggist

OPPOSITE TURNBULL'S

CITY AND GENERAL

DR. T. P. McCULLOUGH.

Eye, Ear, Nose, and Throat Specialist 166 Brock Street. 'Phone 36W

DR. ALEX. J. ROBERTSON.

Dental Surgeon, has resumed practice. Office Hunter street, two doors west of the City Post Office. dw

BY AN ERROR, THE NAME OF THE UNION BANK WAS OMITTED AS THE DONOR OF THE FIRST PRIZE IN THE HALF-MILE RACE AT THE FARMERS' PICNIC.

G. W. V. BAND.

Practice to-night. Full band. Important. Big business.

CHEMONG PARK DDANCE.

Remember the dance at Chemong Park, Wednesday evening, August 25th. Pavlowa Orchestra in attendance. Always popular. 2d-47-6223

FOR SALE.

Wood and lumber at 17 Park street. 1 inch, 2 inch and scantling. Call or 'phone 1124m. W. J. Fitzgerald. 6d-46-2050.

FOR SALE

Hard and Soft Wood, Lumber, 1 in., 2 in., and Scantling. 'Phone 1124m. W. J. Fitzgerald, 17 Park street. 0d-52-2180

AUCTION SALE,

Friday, at Hancock's Salerooms of Household Furniture, &c.—One beautiful Moffat Range, also 2 Good Cash Registers. 2d-49-2192

DR. N. H. SUTTON.

Surgery—Room 113, Barrie Bldg., 312 George street. Hours: 9-11 a.m., 2-4 p.m. Evenings and Sundays, by appointment. Phone 131. Residence 543 Park street. one 1111J. dtf.

CONTRACTORS.

'Phone 1172F 'Phone 1522W
Dummitt & Ephgrave.

All kinds of Carpenter Work and General Builders. Hardwood Floors Refinished. 28d-47-1662

MEN'S FELT HAT REBLOCKING.

We can handle a limited amount of the above work at once. Also Ladies' Felt, Beaver and Velour Hats. 3 to 6 day service.—The American Hat Store. tts-46

OPTOMETRY.

Martin J. Roche, Consulting Optometrist and Manufacturing Optician. Graduate Canadian Ophthalmic College. Eyes Examined. Glasses Fitted.—188 Charlotte Street. 'Phone 422 r 959. t-t-s

DENTAL ANNOUNCEMENT.

Dr. J. F. O'Brien, graduate Toronto Dental College, late of Bancroft, has taken the office formerly occupied by Dr. McKenty, No. 370 George street. Recently returned from France with Canadian Army Dental Corps. 28d-62-4w37

ADDITIONAL PRIZES FOR BAKERS' PICNIC TO-MORROW

The following are additional contributions to the prize list for the Bakers' Picnic to-morrow:

Box cigars, Meadland Bros.
Five dollars, R. Hicks & Co.
Box of candies, Stevens & Co.
1 lb. tea, Mason & Co.

BIG POTATOES.

Seven potatoes aggregating seven pounds were dug from one hill grown by Mr. Paddy Conners, of Ennismore, and from a lot of about one-eighth of an acre a load and a half of similar monsters was harvested. Each of the potatoes is perfectly formed and without blemish or inside rot The seed was supplied by Dr. J. D. Deyell, V.S.

AMERICAN YACHT DOCKED TO-DAY

The steam pleasure yacht, "Carlew," of Memphis, Tennessee, docked at the George street wharf this morning. It will proceed no further up the Trent route, but will return to Memphis immediately. Of the several American yachts which have passed through Peterborough this season, the "Carlew" has covered by far the greatest distance.

SAVE YOUR OLD FELT HAT

Old felt hats made to look like new. Bring them in to be cleaned and reblocked into a new shape for the Fall. It will surprise you how good looking we can make them, and save you the price of a new one.

Ladies' and Gent's Shoes Shined or dyed black. Laces and shoe polishes for sale. Yeates Shoe Shine Parlour 339 George street. Gus Annas manager, 'Phone 768.

THE WISE AND FOOLISH.

Get-rich-quick games are entrancing,
They've made many a man go prancing,
The lure of money! Isn't it funny,
That men fall for it, just like honey?

Everyday business may look, oh, so dull,
But kiddies must have their 'tummies' full,
So work away, slave away, my honest man,
At the typewriter as fast as you can.
Jimmy says TYPEWRITERS are NECESSARY to everyday business. Phone 229 or 161J, Office 332½ George street.

RUSSIA UNBRIDLED IS A BEAR.

The bear! The bear! Oh, where's my gun
To stop him now ere he joins the Hun?
If the Bear and the Hun steps into France
They'll lead the world a deuce of a dance.

The world is all divided with social disorders,
Which now have reached our own fair borders;
But from far-away Russia there comes to me
That white oil we use on your typewriters, see?

Nelson's, sole distributors for Peterborough, 332½ George street. 'Phones, 229 and 1671.

Diamonds

They are "A Joy Forever"

When you stop to consider what we can save you on genuine flawless diamonds of good shape and color, perfectly cut, little wonder that the prestige and reputation of this house has kept growing. Here you not only get better value but assured quality as well. The gem you want for the price you want to pay

WARNES
DIAMOND HALL

THIRTY DAYS IN GAOL.

Polack Brothers Shows leave their trail far behind. This morning another one of their employees, Roy Withey, appeared in police court, charged with stealing a ride on the Canadian Pacific Railway. He was taken from the C.P.R. train and placed under arrest at Havelock by C.P.R. Constable J. A. Evans.

He will remain in Peterborough for the next tihrty days, the guest of the county at Castle Nesbitt.

SOCIAL AND PERSONAL

Rev. J. C. Davidson is expected to arrive in Peterborough to-day (Wednesday) 25th inst. His health having been greatly improved by a restful holiday on the Gaspe Coast.

Dr. J. J. Lonergan and Mrs. Lonergan, of Ottawa, are visiting the latter's sister, Mrs. J. P. Finn.

Miss McGoey of Toronto is also staying with Mr and Mrs. Finn, 677 Aylmer street, for the week.

Miss Mary Pearson, Toronto, and Miss Trucie Pearson, city, arrived home to-day after spending a week at South Beach. Miss Pearson of Toronto, is spending the remainder of her vacation in the city.

Mr. Horace Walker, of Port Hope, is visiting friends in the city.

Mrs. J. A. McElhiney and family are spending the summer at their summer residence in Bridgenorth, Ontario. Mr. McElhiney has gone to join his family for three weeks.—The Globe.

Miss Maude Libby left this morning on a two weeks' visit with friends in Toronto and St. Catharines.

Mrs. J. A. Jackson and son, Harold of London, with her mother, Mrs. Woodiwiss, of Windsor, are guests of Mrs. Jackson's sister-in-law, Mrs. G. J. Brown.

HASTINGS NEWS

HASTINGS, Aug. 25.—The annual garden party of the Bethel Methodist church was held on Tuesday evening. Hastings' brass band was in attendance and a pleasant evening spent.

The Late Miss Coughlan.

The body of the late Miss Teresa Coughlan, third daughter of the late Dr. and Mrs. Coughlan, arrived in town on Friday and was conveyed to the home of her uncle, Mr. John Coughlan, from whence the funeral was held on Saturday morning. The remains were accompanied by her sister, Marie, and her brother Richard, of Calgary, where deceased had been acting as principal of one of the schools. To the bereaved family community symyathy is extended. The body was laid to rest in the family burial plot in the R. C. cemetery here.

Excursion to Trent.

The steamer Rainbow carried an excursion to Trent Bridge on Friday to attend the regatta .Those who attended report a very pleasant outing.

Suspicious Chaarcters.

Some suspicious chaarcters were arrested on Sunday morning, supposed to be the same parties who had, the previous day, been going from house to house asking for eatables. Constable West succeeded in rounding them up and placed them in custody.

Heroes' Day.

The committee in charge of Heroes' Day are looking forward to the greatest day in the history of the town. All roads will lead to Hastings on Thursday (26th.)

Friendly Ball Game.

A team from Roseneath dropped in on Monday and played a friendly game of baseball with a picked up local nine.

Personal Mention.

Miss Dorothy Heath, of Campbellford, has been the guest of Rev. and Mrs. Hinton, parsonage.

Miss K. Howard of Toronto, is with her parents, Mr. and Mrs. P. Howard.

A large number of our citizens motored to Coboure during the week to take in the horse show. Large crowds are reported.

Mr. Treneer of Toronto, is the guest of Rev. and Mrs. Hinton at the parsonage. Mr. Treneer delighted the congregation in the Methodist church Sunday morning and evening with some choice solos.

Dr. Wade of Roseneath, was in town last week.

A little baby boy has arrived to brighten the hearts and the home of Mr. and Mrs. T. Coughlan.

Rev. B. Eyre, B.A., B.D., of Bright, visited on Sunday at the home of Mr. and Mrs. Lloyd Hess.

Miss Ellen Beavis of Keene, called on friends here on Sunday.

Some of our people attended the services at Missionary Heights on Sunday.

Mr. and Mrs. E. J. Laing of Norwood, were in town on Sunday.

EUGENE LEROY IS CAPTURED

WANTED IN CONNECTION WITH TRUNK MURDER CASE.

(Canadian Press.)

RIO JANEIRO, Aug. 25.—Eugene Leroy wanted in Detroit in connection with the murder of a woman supposed to be his wife, was arrested on board the British freighter Dryden which arrived here yesterday. Leroy was a member of the crew. The ship will sail to Buenos Ayres and then to New York, where the man will be turned over to Detroit officers. The body of the murdered woman was found in a trunk about a month ago in a baggage room in New York.

WEDDING BELLS

DAY—LEADER.

At Alberta College North Edmonton, Alberta, on Monday, 2nd August, Mabel Leader and John Day, of West Edmonton, Alberta, were quietly married by the Rev. F. Stacey McCall. Mr. and Mrs. Day will make their home at 12835 121st Street, Edmonton. (Formerly of Peterborough.)

HAMLIN—KENT.

The marriage was solemnized at the Metropolitan church, Toronto, yesterday, of Percy C. Hamlin, younger son of Mr. and Mrs. J. E. Hamlin, 254 Monroe avenue, East City, and Rose Kent of Toronto, by Rev. Davies.

The bride wore a travelling suit of smart navy blue, a small toque, ermine scarf (the last a gift of the groom) and carried a huge bouquet of sunset roses.

Mr. and Mrs. Hamlin will reside in Toronto and will have the best wishes of their many friends in Peterborough.

The groom saw three years' service overseas with the Canadian Expeditionary Force.

OBITUARY

WILLIAM SNOWDEN.

The death occurred last evening about 7.30 o'clock of William Snowden, one of Peterborough's best known residents, after an illness of about four weeks' duration.

Deceased was in his eighty-eighth years and was born in Newcastle-on-the-Tine, England. He came to this country when a boy in his 'teens and for some time was engaged in the lumbering business. In 1880 he came to Peterbrough where he became proprietor of the Phelan House on Simcoe street. He bought the Snowden House on Charlotte street in 1899 and was proprietor of that hostelry until his retirement about 12 years ago.

He is survived by his wife, one daughter, Mrs. D. O. Roblin of Toronto and two sons, Harold Snowden, of Smith township and T. H. Snowden of Edmonton, Alberta.

He was one of Peterborough's veteran hotel men and one of his chief characteristics was his jovial nature and sense of humour. He was an ardent sportsman and was the founder of the Gold Lake Hunt Club, six of whose members, J. B. Pentland, Martin McFadden, Arthur Blade, M. Tooley and Fred Stinson, will act as pallbearers at the funeral.

The funeral will be held from his late residence, 204 Reid street, tomorrow afternoon at 2.30 o'clock, Rev. W. H. White officiating.

MRS. E. REGAN.

Mrs. Emily McCutchon Regan, widow of the late W. James Regan, died yesterday evening at the family residence, 388 Murray street, after an illness of about 8 years. She was born in Ireland 92 years ago and had resided in the city for the past 46 years.

Funeral on Friday afternoon. Service at St. John's church at 2.30 before leaving for Little Lake cemetery. Further particulars to-morrow.

CATTLE MARKET

(Canadian Press.)

TORONTO, Aug. 5. — Cattle receipts light, trade brisk. Quotations: Heavy beef steers, fourteen to fifteen; butcher steers, choice, thirteen fifty to fourteen fifty; butcher cows, medium, six fifty to nine; calves, seventeen to nineteen; ewes seven to eight; lambs, fourteen to sixteen; hogs, fed and watered, selects, twenty twenty-five.

INVESTIGATE DISPUTE OF TELEGRAPH OPERATORS

(Canadian Press)

OTTAWA, Aug. 25.—Minister of Labor has established a Board of Conciliation to investigate a dispute of the Canadian Press Ltd., News Service and its telegraph operators. E. Norman Smith, president of the Canadian Press, will represent the company and David Campbell, barrister, Winnipeg, has been chosen for the operators. The chairman has not yet been appointed.

CO-OPERATION PAYS.

New Company in Manitoba Pays Six Per Cent. First Year.

WINNIPEG, Aug. 21. — The Kildonan Co-operative Society will pay a six per cent. dividend to shareholders, beginning at the first quarter of the second year, according to a statement made by J. F. Ringrose, manager, at the third quarterly meeting. A dividend of 1½ per cent. could be declared for the present quarter, but it had been considered advisable to hold this as a reserve, he said.

The establishment of the society last October has been responsible for lowering prices in this community.

500 CADETS COMING FOR LOCAL CAMP OPENING TO-MORROW

Five hundred cadets are expected to go into camp here to-morrow at the Exhibition Park. They are coming from Kingston, Belleville, Stirling, Campbellford, Millbrook, Lakefield, Lindsay, Bowmanville, Newcastle, Port Hope, Cobourg, and Peterborough.

The staff is composed of Colonel G. H. Gillespie, Camp Commandant, Capt. C. E. Jamieson, A.A. and Q.-M.-G., Capt. J. Edwards, M.C., musketry instructor, and Capt. E. C. Wood, M.D., medical officer.

Some of the tents have already been set up, and the others will be erected by the cadets to-morrow as part of their training.

Arrangements for their needs and comfort have been completed. Mr. T. H. Hooper, the caterer, is preparing one of the buildings as a dining-hall. The Y.M.C.A. are sending representatives to take charge of and direct the sports, and to instruct the boys in swimming. There will be musketry practice at the ranges every day under Capt. Edwards, who is one of the most expert musketry instructors in Canada.

Arrangements have been made for the transportation of the cadets to the ranges, and Col. Gillespie will be greatly obliged if citizens will provide motor cars to assist in this transportation. It is hoped that some musketry teams may be selected to compete for the cadet trophies at the annual competition in October at the Longbranch Ranges.

The forenoons will be given over to physical training, military drill, lectures, and rifle shooting, and the afternoons to organised sports and swimming. The Y.M.C.A. will give moving pictures at night.

The schedule for the cadets is as follows:

Reveille—6 a.m.
Prayer—6.30 a.m.
Breakfast—7 a.m.
Dinner—12 o'clock.
Supper—6 p.m.
Retreat—8.55 p.m.
Tattoo—9.30 p.m.
Last Post—10 p.m.
Lights Out—10.15 p.m.

For the Protestant cadets, there will be a drum head service on Sunday at 0.30 a.m., and arrangements are being made for church service for the Catholics.

The camp will be broken up on Tuesday next.

NEW YORK STOCK MARKET

NEW YORK, August 25. — Prices generally were slightly higher at the opening of the stock market to-day. Norfolk and Western was 92 up 3-8; New Haven 34 1-8 up 3-8; Tobacco Prod 66 3-8 up 3-8; Baldwin 109 1-4, off 5-8; Sinclair 27 7-8; Crucible 139 up 1; Corn Products 89 5-8 up 5-8; Pan Amer Pet 88 off 1 -8; Bethlehem 88 7-8; Vanadium 72 1-2; United States Steel, 89 7-8 up 1-8; Mexican Pet 162 off 1 1-2; Southern Pacific 94 3-4 up 1-4 and Reading 91 1-2 off 1-2.

Bethlehem Motors broke to 63-8, compared with a previous close at 9 3-8 on the announcement that a receiver had been named for the company. The rest of the list held remarkably well under the circumstances. Steel dipped only fractionally below 90, and recessions in other active issues were confined to limits of natural reaction following the recent rise.

NEW YORK, Aug. 25. — The foreign exchange market was strong at the opening to-day; sterling opened at $3.54 1-4; francs, .06802; lire do .0453; marks .0194; Canadian $, .8830.

In the first half hour all quotations were strong. Sterling advanced one point to 3.55 1-4 and francs were up .0008 to .0688.

The general list moved into new high ground, the current movement around noon. U. S. Steel was 90 5-8. Mex Pete 164 1-4 and Baldwin 73 3-8.

Demand sterling continued to advance and shortly after noon had reached 3.56½ up 2½c on the day. The entire market was firm.

DIED

SNOWDEN—At the family residence, on Tuesday, August 24, 1920, Wm. Snowden, in his 88th year.

Funeral from the family residence, 204 Reid street, Thursday, August 26. Service at the house at 2.30. Interment at the Little Lake cemetery.

COMMITTEE TO HEAR FIREMEN'S COMPLAINTS

(Continued from Page 1.)

do what they are told, and there would be no trouble if there were proper discipline. I hope the Council will be unprejuriced and see that the three men get justice. Were they dismissed for inefficiency or because they attended the Trades Council? Surely it is a function of the Trades Council to bring public questions to the attention of the City Council and to co-operate for the welfare of the city."

Mr. T. H. Lane.

Mr. T. H. Lane said that the Trades Council simply asked for an immediate and public investigation of the Department. If the men were inefficient through their own fault they should be displaced, if it was not through their fault then the Council should remove whoever was responsible.

Mr. Alex. Murray.

Mr. Murray said he was present as a citizen interested in the Fire Department. If members of the Council had tried to find out the conditions at the fire hall they could have done so themselves. Mr. Murray said he had visited the hall occasionally and he had known that everytning wasn't all right. He recalled the fire in a house on McDonnel street near the end or Waterford street. The woman who gave the alarm walked down to the police station and one of the constables telephoned the fire hall. The woman had passed an alarm box on the way and the firemen had laughed at her ignorance. They attended the fire with only the chemical waggon and when they found they needed other apparatus instead of ringing up the fire hall from the nearby box they sent the waggon down to the hall.

"They laughed at the woman for passing the alarm box and they did the same thing themselves because they hadn't been trained better. If an investigation means wiping out the whole department the Council should hew to the line without fear or favor. That's what we're here to ask for."

Ald. Morrison.

Ald. Morrison stated that he had never received any communication from the men. At the time of the C. G.E. strike they had approached him and he asked them whether they considered that the best time. They asked the chairman what he would do and he replied that it was in their own hands. As a result no further action was taken then, and Ald. Morrison said he had never heard anything since from the men.

SUGAR TEN CENTS IN NEAR FUTURE

(Canadian Press)

OTTAWA, Aug 25.—A Government expert on the sugar situation is quoted as stating that while sugar prices are tumbling in the United States, and it is selling in certain places at 17 cents a pound retail, Canadian wholesalers, jobbers and others maintain their united front to the effect that it is not going down in Canada.

He prophesies tha sugar will be around 10 cents a pound in the not distant future. He says, of course the refiners and wholesalers will try to keep up the price, but economic laws may work in such a way as to make it impossible.

The present situation in Canada is that sugar is selling on the average of 26 cents a pound retail. There is no excuse for this, he maintains. Refiners in Canada, it is true, paid 18 or 19 cents a pound for their last lot of raw sugar, but since then the bottom has been knocked out of the boom in the United States and sugar is slumping.

PAPER INCREASES PRICE TO FIVE CENTS A COPY.

(Canadian Press.)

MONTREAL, August 25. — The Montreal Gazette will carry in today's issue an announcement that the paper will "on and after Wednesday, 1st September, 1920, be sold at five cents, while the subscription price will be raised to twelve dollars a year."

The announcement states that the new price represents an advance to subscribers of about one-third the increased cost of publication, and that the average percentage increase in costs has been 170 per cent., in the past six years.

School Time Is Coming

The Children will soon be getting down to steady work. Now is the time to have their Eyes examined, and if there is any weakness, have it corrected by DR. FOWLER. Give the Child the right equipment to do his or her best. Don't let Weak Eyes handicap them.

A. A. FOWLER

EYESIGHT SPECIALIST

Registered Optometrist

(With Nugent Drug Co.).

RIOTING RENEWED.

(Canadian Press)

BELFAST, Aug. 25.—Rioting was renewed here to-day. A crowd tried to rush St. Mathews Catholic Church on the Newtonards Road and was fired upon by military men.

HEADQUARTERS IN TORONTO.

(Canadian Press)

OTTAWA, Aug. 25.—Nothing definite decided as yet, was all Major Graham Bell would say when asked to-day if the report that the headquarters of the Canadian National Railway would be located in Toronto. In semi-official circles, however, it is believed that Mayor Church was not far out when he foretold the location of the headquarters as indicated above and also that head offices of the Grand Trunk would be moved to Toronto from Montreal.

BIRTH.

ACKERMAN.—At Nicholls Hospital, Peterborough, on Wednesday, 25th August, 1920, to Mr. and Mrs. Chas. H. Ackerman—a son.

LATE WANT ADS.

LOST — A GOLD WATCH Between Can. Packing and C. P. R. station. Finder please leave at the Examiner or 431 Chambers Street. Reward. 3d49 6247

FOR SALE — COAL HEATER IN good condition. Apply 488 Mark Street. 3d49 6246

FOR SALE — ART SOUVENIR Heater, No. 46; used one winter. A walnut sideboard. Phone 1283 or call after 6 p.m., 629 Oxford Street 3d49 6245

FOR SALE — A BABY'S WHITE sleigh, Franklin stove, men's skates and boots, size 7. Call this evening. 444 Rogers street. 1d46 6243

FOR SALE—2 GOOD BUGGIES, 2 Democrats, 1 Wagon, 1 good black driving horse and harness, by auction sale Saturday morning on the market square. W. J. Hancock. 3d49 2191

FOR SALE—LADY'S BICYCLE — can be seen at 468 Gilmour street. 3d49 2189

WANTED—A TRUCK DRIVER — Apply Peterboro Milk Products. 3d49 2194

CHIROPRACTIC

R. T. Petterson, Drugless Physician

Seven years in Practice

435 George Street, over Toronto Trust and Loan Building.

HOURS—2 to 4. 7 to 8.

PHONE—87J

CLOSED THURSDAYS

OSTEOPATHY

Dr. W. A. SETTLE

Osteopathic Physician and Nerve Specialist

142 Hunter Street, Peterboro'

Hours 9 A.M. to 9 P.M.

Telephone 649

FIFTEEN YEARS IN PRACTICE

Chiropractic For Bladder Trouble

There is nothing seriously wrong with a child who is troubled with nocturnal micturition. Nerve pressure at the spine upon the nerves which control the bladder has rendered the organ weak and unable to respond to natural impulses.

By taking the child to the Chiropractor for a series of Chiropractic adjustments you will not only afford him relief from broken rest and this unpleasant habit but you will also provide against the development of serious, injurious consequences in adult life.

There is no excuse for a parent neglecting his child's health because of a lack of knowledge of a new science. Investigation will reveal the remarkable results which can be obtained in a short time by this new health mode. Can you as a parent afford to assume the responsibility for future ill health of your child upon the futile excuse that you "didn't know?" Consultation and Spinal Analysis without obligation on your part.

M. C. GOODWIN, D.C., Ph.C., Chiropractor

Palmer School Graduate. Office Hours: 10 to 12 a.m., 2 to 4, 7 to 8 p.m.

Barrie Building, 312 George Street, Peterboro - Phone 431

CIRCULATION
Daily Examiner - 7100
Weekly Examiner 3300

The Evening Examiner.

PROBABILITIES.
Light winds, fine and warm to-day and on Friday.

VOL. XVLII. NO. 47 PETERBOROUGH, THURSLAY, AUGUST 26, 1920 PRICE THREE CENTS

Russia Offers to Waive All Peace Terms Save Those Submitted

BOLSHEVIK ESCAPE NET

SOVIET TROOPS CARRIED OUT REGROUPING MOVEMENTS—HEAVY FIGHTING CONTINUES.

(United Press.)

LONDON, Aug. 26.—Russia offers to waive all peace terms save those submitted to Lloyd George.

(Canadian Press)

WARSAW, Aug. 26.—Remnants of the fourth Bolshevik army which were cut off by the Polish advance in the region of Kolno, have succeeded in cutting their way through to the eastward after a battle lasting ten hours, according to an official statement issued here. Soviet troops carried out regrouping, manoeuvres and succeeded in making their way out of a trap which had closed upon them, but at last accounts were surrounded by more numerous forces of the fourth Polish army. The fifth Polish army continues its work of rounding up detachments of Bolshevik in the region west of the railroad running from Modlin to Mlawa.

Troops Concentrating.

Soviet troops are reported to be concentrating in great numbers along the Beresina River and military observers ar speculating as to possibility that they may launch an attack against the Central Polish front. It is believed possible that the Bolsheviki may make a stand in the event of the Poles continuing their pursuit of the retreating Soviet armies eastward from River Bug on south and Grodno on the north.

CAPTURED FORTRESS.

(Canadian Press)

LONDON, Aug. 26.—Polish troops yesterday, after a hard fighting, captured the fortress of Ostrolenka, twenty-two miles south-west of Lomza, and forced a passage of the Narew River, Central News Warsaw correspondent says it is officially posted in the Polish capital to-day. Warsaw advices say that Soviet reserves are reported being brought up on the southern front in great numbers. According to information in the hands of the Polish, General Haller reserves some distance behind the Bolshevist north front and are being brought up.

Town Recaptured.

Persian Cossacks have recaptured Resht, Persia, on Caspian Sea, from Bolsheviki, according to official despatches which have reached London. Bolsheviki made only slight resis-

AMEND TERMS.

(Canadian Press.)

PARIS, August 26. — The Soviet government is prepared to withdraw the clause from the peace terms to Poland concerning the formation of armed militia of two hundred thousand working men in Poland, says a Moscow wireless picked up by the Eiffel Tower to-day.

The Moscow government however insists that peace negotiations must be discussed with Poland alone — "without any outside intervention whatever"

The wireless says this concession is made in an effort to meet Lloyd George's objection to the clause and try to arrive at a complete understanding with the British government.

DOLLAR DAY WAS SUCCESSFUL EVENT

WINNERS MAY NOT BE ANNOUNCED UNTIL SATURDAY.

Midsummer Dollar Day for 1920 has come and gone, and as has been anticipated, was a most successful day. The number of estimating blanks returned is so large on this occasion that it may not be possible to announce the winners until Saturday.

WANTED.

GIRLS—ALL AGES. APPLY AT BONNER-WORTH MILLS. 3d50-2209

MOONLIGHT EXCURSION

L.O.L. NO. 80 WILL BE HELD ON FRIDAY NIGHT, AUG. 27TH. GOOD MUSIC ON BOARD FOR DANCING, ALSO REFRESHMENTS SERVED, PER STR. STONEY LAKE. 2d-49-2196

THE STEAMER GENEVA WILL MAKE A SPECIAL TRIP TO GORE'S LANDING AND HARWOOD ON FRIDAY, AUGUST 27TH, LEAVING GEORGE STREET WHARF, 9 A.M., CALLING AT EAST CITY. LEAVES STREET RAILWAY WHARF, 9.25. RETURNING LEAVES HARWOOD 3 O'CLOCK, GORE'S LANDING 3.45. ROUND TRIP $1.00
2d-48-2182

Five Hundred Cadets Expected in the City For the Annual Camp

SOME OF THE CADET CORPS REACHED THE CITY THIS MORNING—CAMP ARRANGEMENTS COMPLETED—LECTURE HALL FITTED UP.

The Cadet Camp lost considerable valuable time to-day when the units which were expected to arrive this morning did not put in an appearance until the noon trains, and some have not arrived yet, though it is expected that they will come in on the late afternoon trains.

Stirling and Campbellford were the only units which arrived this morning and as a result the erection of tents and distribution of equipment was delayed slightly.

Camp Arrangements.

The camp will occupy most of the area inside of the race track. About 60 tents, each accomodating ten, will be raised. The stage in front of the grand stand is being used as an orderly room. One of the large buildings to the east of the camp is being fitted up as a dining room. Two long tables extend the length of the building, and the "cook house," where the firm of T. Hooper will cater, is located at the rear. Hoopers are erecting a large canteen where the thirst and sweet tooths of the boys can be appeased. Another of the exhibition buildings is being fitted up as a lecture hall and here lectures on various military matters will be given, religious services will be held, and the Y. M. C. A. will provide recreation by means of motion picture shows. A large hospital tent will be located at a distance from the camp in order to secure quiet. The large level area to the east of the race track will be used as a parade ground.

To-day the Cadets are erecting their tents and drawing their equipment. With the exception of the entainment to be given by the Y.M.C.A. this evening there will be no other activities at the camp to-day.

Cost of Camp.

Water and electric light connections are being made and the camp will be supplied with running water and lights.

Asked this morning how great the expenditure here would be, Lt.-Col. Gillespie of Kingston, O.C., Cadet Corps, District No. 3, stated that would depend on the number of cadets who attended. The cost of food per man a day was about $1, he stated. It is thought that the expenditure will be in the neighborhood of $10,000. About 500 cadets are expected.

The boys will be given passes out of the camp until 11:30 o'clock in the evening.

ADLDERMAN DUBS PETERBORO FIREHALL "LODGING HOUSE"

ALDERMEN EXPRESS SURPRISE WHEN INFORMED THAT THE NIGHT PLATOON SLEPT ON DUTY.

That the City Council must have had some doubt of the alleged inefficiency of the Fire Department, is recalled from a casual discussion at a comparatively recent meeting in which one of the aldermen ironically referred to the fire hall as a "lodging house." Some members of the Council then learned for the first time that the night shift under the Department's two platoon system slept all night on duty and had their days at home to employ as they saw fit with the condition that they were to respond to any alarm that might be sounded.

Surprise was expressed at this arrangement by some of the aldermen who were unaware of the practice, although it had obtained from the inception of the two platoon system. Ald. G. N. Gordon asked whether it wasn't preferable that the men remain awake and on duty downstairs as required of the day shift, but Ald. Morrison explained that he had been informed that the men could get out of bed and go to a fire as quickly as if they remained awake and dressed downstairs.

In the passing discussion it was broadly insinuated that some firemen after sleeping on the night shift took up other work during the day, and it was at that stage that the comment was made to the amusement of the Council that the fire hall was a "lodging house."

In the light of recent events and the charges of inefficiency made by the firemen themselves there is the significant fact that some members of the Council were so out of touch with the Fire Department affairs that they were ignorant of the established practice of the night shift's slepeing while on duty. Whether this followed the example of other Fire Departments is aside from the lack of knowledge some of the aldermen displayed in the administration of an important public service for which they were ultimately responsible to the ratepayers. The Council's conversation and the facetious allusion to the fire hall as a "lodging house" and the insinuation that some of the firemen were not giving their time solely in the service of the city may not have suggested to the aldermen that the Department was inefficient at least to the extent alleged by the firemen. This is assumed from statements at the special meeting of the Council on Tuesday night that the request of the Trades and Labour Council for an investigation occasioned surprise. Ald. Whitehouse said it was strange that the complaints of the men had cropped up so suddenly.

The City Council was so satisfied with the Fire Department that they could complacently bear the fire hall dubbed a "lodging house" without any misgiving of the internal conditions. Other citizens who had simply seen the methods of the brigade in fighting fires would perhaps not have dismissed the "lodging house" reflection as casually had they been in the places of the aldermen. Certainly the Trades and Labour didn't hesitate to demand an investigation after waht they heard. They of course had the recital of some of the firemen before them. The City Council had only vague insinuations pointed with aldermanic wit and let go at that.

Different prepossessions may explain the different attitudes. The Trades Council, apart from their interests in the efficiency of the Department, resented the Chief's convention address as reported. The City Council had sung the praises of the Department when increasing their wages and had nothing more than the "lodging house" reference to arouse any doubts. They may have felt that if the fire hall had become a "lodging house" such was the general practice, although aldermanic curiosity had on some other questions aroused itself to inquire into the methods adopted by other cities.

Some ratepayers hearing of the "lodging house" term under the present circumstances might suggest that the light of the proposed inquiry be turned upon the Council and its methods of supervising civic departments.

IMPRESSED BY BEAUTY OF CITY

MR. ALEX. GIBSON RETURNS AFTER LONG ABSENCE.

Much impressed by the beauty of the city, Mr. Alex. Gibson, who returned to the city to visit Mr. and Mrs. J. B. McDonald, 385 Queen Street, after an absence of some twelve years, started on his return trip to his home in Los Angeles on Saturday.

While missing practically all his old acquaintances, who have joined the "great majority" since he conducted his blacksmith shop on Simcoe Street, on the site of Mr. Walter Oke's wholesale fruit store, Mr. Gibson had a most enjoyable time in the city, and stated that its growth since his last visit here was almost unbelievable. The last time he was here the site of the present Sacred Heart Church was a swamp, and the residential district of the west end a common. Asked what he thought of the industrial possibilities of the city, he said that he considered it had as many opportunities as any of the big cities in the States, and had grown in proportion as rapidly as any town in Canada or the States. He said he was particularly impressed by the evident prosperity of the business section of the city.

WHERE TO GO TO-NIGHT

GRAND—"The Little Shepherd of Kingdom Come." A play, not a picture.

ALLEN — Tom Moore in "The Great Accident."

EMPIRE — Mitchell Lewis in "Jacques of the Silver North."

REGENT — "Lost Money," a dramatic story of a fight for millions.

FOOTBALL—Caledonians vs. De Laval, on Oval at 6.15.

CADET CAMP—At the Exhibition Grounds. Public are invited to visit the Camp.

$100,000 TO FINISH WORK

ESTIMATED COST OF COMPLETING THE HUNTER STREET BRIDGE—COUNCIL WANTS DETAILED STATEMENT.

ANOTHER BY-LAW LIKELY

Another $100,000 will be needed to cover the cost of completing the Hunter street bridge!

The statement of H. S. Seymour representing Frank Barber, presented to the Bridge Committee recently, estimated a total requirement of $73,840.64, exclusive of interest on future loans, discount on debentures, and similar items.

The committee realized and was advised by Mr. Seymour that to take care of contingent expenses the additional sum required for finishing the work should be set at $100,000.

On Ald. Gordon's suggestion, Mr. Seymour has been asked for as complete a report as he can provide, showing deductions that should be made on acccount of salvage, loss on sale of debentures, interest and other costs. This report is expected shortly and the council faces the necessity of submitting another $100,000 bylaw to the people for their approval.

Details of Statement.

Mr. Seymour's first report to the Bridge Committee showed the amount available from various sources for the bridge was $410,435.20, and there had been expended up to Aug. 18th, $359,954.71, leaving available $50,480.59. Deducting from this the estimated expense sheet to August 21, of $12,210.15, leaves $38,270.44. The $5,000 from the Dominion Railway Board brings the sum to $43,270.44.

Ont the other side the contractors' estimate on July 15th for labor and material to complete the bridge, was $122,071.00, from which is deducted $35,459.92, the interim expense statements to August 21st leaving $86,611.08. To this sum is added $30,500, covering land damages and estimated balance of fees and salaries for engineering and contracting.

This brings the total estimates expenditure to $117,111.08. Deduct from that sum the available $43,270.44 shown above and there is left a deficiency of $73,840.64 which, as stated, does not provide for interest on future loans, debenture discount and some other items.

LITTLE SUPPORT FOR INSPECTOR

HEALTH DEPARTMENT SAID TO IGNORE MANY COMPLAINTS.

In reference to the case of the man charged with a breach of the sanitary regulations, who was given ten days to-day by Magistrate Dumble, in which to remedy the unsanitary conditions, Sanitary Inspector Stapleton states that he has already given the man several chances to clean up and that at last when he threatened to bring him into the police court, the man practically defied him.

Mr. Stapleton is dissatisfied with the support which he has received from the Medical Health Department in his efforts to clean up the city and states that the public has no idea of the condition with which he has to contend.

His efforts have been frustrated many times, he says, and the complaints of both himself and citizens regarding the extremely unsanitary conditions which exist in some parts of the city, have been completely ignored by the Medical Health Department.

ONE DOLLAR CASH PROFIT IN TEN DAYS

BANKER PUTS ON ADVERTISING STUNT IN HAMILTON.

(Special to The Examiner)

HAMILTON, Aug. 26.—Advertising in a local newspaper yesterday afternoon a private banker of this city agreed to pay on September 4 the sum of two dollars to every citizen who deposited with him to-day one dollar bill. "One dollar cash profit in ten days" reads the ad. in part. In an interview with the press, the banker said it was purely an advertising stunt and he did not expect more than about 30 or 40 people would subscribe.

LINDSAY BARBERS DISAGREE.

LINDSAY, Aug. 26. — Lindsay barbers are the centre of talk today, one tonsorial artist having decided to drop the price of hair cuts from 45c to 25c. Recently the prices were advanced.

It is also stated that the same barber is dropping the price of a shave from 20c to 15c.

New Hydro Movement Said to be Started and Officers Named

LATER REPORT SAYS THE INFORMATION IS PREMATURE—PRESIDENTS OF U.F.O. REPORTED BEHIND SCHEME.

Special to the Examiner:

TORONTO, Aug. 26.—The publication by the morning paper of a list of the executive and officials of the newly-formed Hydro Information Association is premature, according to the secretary, Ex-Mayor J. M. Elson, of St. Catharines. The list is incomplete and incorrect. The full list, together with an official statement, will be issued later.

"The statement that the organization is antagonistic to the Hydro is not correct," said Mr. Elson. "I would not be in it if it were, and if anything developed showing the ulterior motives I would immediately get out."

"Who is behind the movement?"—"The various presidents of the U.F.O. initiated the movement."

"Is the U.F.O. financing the organization?"—"No; at present we are doing some preliminary work, but we have no funds at all yet."

Mr. Elson takes strong exception to statements appearing in a morning paper to the effect that his anti-Hydro policy was the cause of his defeat at St. Catharines, and that with him he brought down ex-Ald. C. H. Nash.

The Earlier Report.

To-day's "Globe" contained the following:

From the fountain-head of information on Hydro, "The Ontario Hydro Information Association," 57 Colborne Street, news is shortly to flow out to the Province which is declared to be "the true state of affairs regarding the Hydro-radial situation on this continent."

The new association now announces its officers and Executive men, and the public will be able to see the source from which the waters of information will flow. As set forth in a billhead, these officers are as follows:

President, Lieut.-Col. J. Z. Fraser of Burford; Secretary-Treasurer, ex-Mayor J. M. Elson, of St. Catharines; Executive—F. L. Mason, ex-Mayor of Oshawa, also ex-Warden of Ontario County; G. D. Conant, ex-Mayor of Oshawa; J. W. Willis, ex-Mayor of Whitby; C. H. Nash, ex-Alderman of St. Catharines; Mayor R. R. Hall, M.P.P., Parry Sound; Major J. R. Eden, Kitchener; Thomas Baker, Reeve of Darlington; A. C. Garden, Hamilton; Senator Robert Beith, Bowmanville; A. A. Powers, President United Farmers' Co-operative Company; J. J. Morrison, Secretary-Treasurer United Farmers' Co-operative Company; F. H. McGuigan, Toronto; Hugh Blain, Toronto; Dr. P. E. Doolittle, Toronto; F. G. H. Pattison, Winona, and Arthur Hawkes, Toronto.

THE BOARD OF COMMERCE TO INVESTIGATE SUGAR PRICES

BUYING PUBLIC IS GETTING RESTIVE—SPECULATION IN SUGAR.

OTTAWA, Aug. 26.—Action as to the price of sugar in Canada can be expected before the end of the week.

It is understood that Mr. F. A. Acland and Major Dillon, two of the Board of Commerce Commissioners, are leaving for Montreal to-day to make a final investigation on the spot of the situation, and that before Monday a statement will be made.

The low prices at which sugar is being sold in the United States at present, coupled with reports that Canadian refineries are exporting sugar to Michigan at prices lower than the same sugar is sold for in Canada, is making the Canadian public very restive.

Big Losses Claimed.

On behalf of the refiners it is urged that they are stocked up with raw sugar bought at high prices, and that falling prices would spell tremendous losses. One refinery is claimed to have lost $300,000 already, and to be on the verge of bankruptcy. There is a disposition here to be sceptical on the point, as it is known that large Canadian companies bought Cuban raws last December at as low as eight cents a pound, and even lower, and bought in larger quantities than ever before.

When the speculation began which drove the price up to 24 cents a pound for raws these companies obtained tremendous profits in collaboration with New York brokerage firms and sold their raws to American buyers who had to have it to fill contracts. Therefore if they sold so much of their Cuban raws that they had later to purchase at the enhanced prices, the tumble in rates would only take from the companies referred to what they had earlier gained in speculation, it is alleged here.

Some Not in the Game.

It may be that there were one or two companies that did not participate in the cheap buying and speculative selling, but it is not supposed that the market can be sustained just to protect them. It is believed, however, that there is sufficient sugar in Canada for all Canadian needs, and a respectable surplus for export. Canadian refineries can fill all Canadian needs at any time by working to sixty per cent. of their capacity, and they usually expect to keep working to full capacity by exporting the other forty per cent. to the mid-Western States. This process was interrupted this spring by the export embargo on sugar and the greater profits offered by speculation. Some tens of thousands of tons were permitted to be exported, but other contracts made at low figures lapsed because of the embargo. Some are yet being filled.

There has been a great lessening in the Canadian demand since prices broke in the United States. The public has practically stopped buying in expectation of a break. This move on the part of the public might bring the break even without action from the Board of Commerce, but action will probably be taken. A great deal of information on the situation has already been collected by the board.

Reaping the Profits.

The public disquiet with regard to sugar prices is not lessened in any way by the knowledge that the price of Cuban raws, which is now 12 cents a pound in New York, has varied from 8 cents to 24 cents for the same crop, and that, presumably, there has been a profit in it for the original growers at all these figures. The speculative intermediaries in Cuba, New York and Canada have combed in the extra profit.

MIMICO LACROSSE TEAM MEET LOCALS HERE ON SATURDAY

The lacrosse team had a fast workout last night, and are ready for Saturday's game with Mimico at Riverside Park. The followers of lacrosse realise that Mimico haven't been defeated this year, and that with their strongest line-up they will be hard to beat. Johnnie Sutherland's men are equally determined to take this round of the O. A. L. A. A win would bring them close to the finals, and this prospect has spurred them in their practices, and will bring out their best game here on Saturday, and in Toronto on 4th September.

The team has worked harmoniously all summer and have kept in condition in preparation for their first game.

BOYS ALLOWED TO GO WITH WARNING

Two cases of juvenile theft were heard in Police Court this morning. One boy charged with stealing $5.50, was allowed to go on suspended sentence. Another trio, one of whom was charged with stealing $40 from his grandmother and dividing it with his two friends, and the others with receiving, appeared. The boy who stole the money was remanded to the Children's Shelter for a week and the other two were allowed to go on suspended sentences

A man charged with breach of the sanitary regulations was given ten days in which to remedy the unsanitary conditions.

DO YOU SEE WELL?

Eye trouble does not always indicate poor vision. It often means headaches, sharp pains back of the eyes, nervousness — different symptoms from a common cause—defective eyes. Whatever your form of eye trouble, we can help you. See W. H. Lacey, Optometrist, 410 George Street.

G.W.V.A. DANCE.

THE WEEKLY DANCE WILL BE HELD IN THE G. W. V. A. HALL THURSDAY EVENING. GOOD MUSIC AND REFRESHMENTS. ADMISSION 50 CENTS.
2d-48-2186.

NEW SCHEME INSTITUTED

INSURANCE POLICIES WILL BE ISSUED BY GOVERNMENT FOR BENEFIT OF RETURNED SOLDIERS.

(Canadian Press).

OTTAWA, Aug. 26.—Insurance policies may be taken out as from September 1 under a new scheme instituted by the Government for the benefit of returned soldiers who now have an opportunity of insuring their lives without medical examination for sums ranging from $500 to $5,000, at premiums slightly less than ordinary life insurance premiums. Literature is being distributed throughout Canada.

Applications for policies should be made on prescribed form, and may be forwarded through local pension offices, post offices, military district offices, or any veterans' association.

ALD. CROWE IN ROLE OF CENSOR SPEAKS FROM EXPERIENCE

How Ald Crowe went down to the Pollack shows and fell among gamblers was told to the Council on Tuesday evening.

"Rumours had come to me that everything was wide open at the Pollack shows so I went down to find out for myself, and dang it all I wasn't there ten minutes before I was gambling with the rest of them," said Ald. Crowe. "There was a terrible amount of gambling. Of course I know it's outside the city and the local police have no jurisdiction, but some one was lax. Is that kind of entertainment good for the people. Can't we have amusements without gambling that attracts old and young alike. I think the Exhibition Board could put a stop to it by telling these summer shows that they mustn't have gambling devices. And while I'm on this subject I want to say that I didn't think much of that display in front of a theatre a few weeks ago when a line of children's and women's clothes, lingerie and dresses was strung above the sidewalk in front of a moving picture house. That was a rude advertisement. Surely we don't want things like these and others that could be mentioned. I hope the press will take note of what I say and let these people know that many citizens disapprove of the things I have referred to."

Ald. Gordon agreed with Ald. Crowe and stated that the Exhibition Board was receiving financial assistance from thef city which could, if necessary be cut off if gambling was permitted at the Fair or the travelling carnival shows.

A resolution was passed calling the attention of the Exhibition Board to the Council's wish that gambling be forbidden on the Fair grounds henceforth.

TRIP TO STONEY LAKE.

ON FRIDAY, AUG. 27, THE STEAMER STONEY LAKE WILL LEAVE THE GEORGE STREET WHARF (CITY) AT 8 A.M. FOR STONEY LAKE POINTS. MEALS ON BOARD. RETURN FARE ONLY $1.00. 3d-48-2168

NOTICE.

ALL MEMBERS OF LOCAL UNION 219, U. B. OF C. AND J., ARE URGENTLY REQUESTED TO ATTEND MEETING TO-NIGHT.
J. P. CUNNINGHAM, REC. SEC.
1d-48-2201

WANTED—

FOUR EXPERIENCED GIRLS WANTED IN WINDING DEPT.—APPLY ELLIOT'S STORE.
3d-50-2199

U. F. O. CONVENTION

POSTPONED TILL 11TH SEPTEMBER, IN THE SONS OF ENGLAND HALL. DELEGATES TO MEET AT 1 P.M. SPEAKING TO COMMENCE AT 2.30 P.M.
W. R. SHIELDS,
COUNTY PRESIDENT.
1d-48-2198

METROPOLITAN PICNIC.

THE 3RD ANNUAL PICNIC OF THE METROPOLITAN LIFE INS. CO. FOR THEIR INDUSTRIAL POLICY HOLDERS WILL BE HELD AT THE T.A.S. PARK ON SATURDAY, AUG. 28TH, PER STEAMER "STONEY LAKE." FIRST BOAT LEAVES GEORGE STREET WHARF 9 O'CLOCK AND WILL PLY EVERY HOUR DURING THE DAY FROM STREET RAILWAY WHARF TO THE GROUNDS.
AS IT WILL BE IMPOSSIBLE FOR THE AGENTS TO DELIVER TICKETS TO ALL POLICY HOLDERS, PLEASE CALL AT THE OFFICE, BARRIE BLDG., AND GET SAME.
GOOD MUSIC PROVIDED.
3d-49-2185.

NOTICE

SPIRELLA CORSETS MEASUREments taken in the home by competent corsetieres. Mrs. I. Magee, manager, 247 Park, 'phone 561J. 6dd -05-9102

MONEY TO LOAN.
We have funds to loan on Real Estate Security at the lowest rates. GORDON & O'BRIEN, Phone 219.

OSTEOPATHY.

DR. E. BRUCE MARSHALL—Osteopathic Physician. Office: 242 Hunter street. Hours, 9 to 11 a.m., 2 to 4 p.m., 7 to 8 p.m. Telephone 116W. dtf

DR. MARY E. DAVIDSON — Osteopathic Physician, office in Goodwill Apartments, Water street. Open every day except Thursday. Office hours: 2 to 6 o'clock p.m., and by appointment. Telephone 467.

DRS. WALMSLEY & SETTLE—Osteopathic Physicians. Office in Sun Life Building, corner of Hunter and Water streets. Entrance, 124 Hunter street. Phone: Office 649; Residence, 845. Office hours, 9 to 12 a.m., 2 to 6 p.m. Evenings by appointment.

MEDICAL.

DR. BUCHANAN, F. R. C. S., Edinburgh, M.R.C., Eng., L.R.C.P., London. Eye, Ear, Nose and Throat Specialist Hours 9-11 a.m., 2-4 p. m., 7-8 p.m.. Phone 519. Office. Corner of Water and Murray Sts.

DR. E. E. HARVEY, Silver Medalist, University of Toronto. Special attention to diseases of women and children. Office hours, 1.30 to 6 p. m., 7-8 p.m. Phone 72. Office 212 Brock street.

DR. A. H. ALLEN, M.D.S., D.D.S., L.D.S., Specializing in Pyorrhoea. —Long experience enables me to cure Pyorrhoea successfully in the only proven way, as very many people are finding out. Consult me before having your Teeth extracted for Pyorrhoea. — 148 Charlotte Street (cor. George Street).

BARRISTERS AND SOLICITORS.

GORDON & O'BRIEN — Barristers, Solicitors, Notaries. Money to loan on easy terms. Special attention to patents and trade marks. Phone 219.
C. N. Gordon. J. A. O'Brien.

S. T. MEDD, Barrister, Solicitor, Notary. Office over Dominion Bank, corner George and Simcoe streets. Telephone No 22. Private funds to loan at current rates upon easy terms.

G. W. HATTON, County Crown Attorney, Barrister, Solicitor. Trust funds to loan at lowest current rates of interest, on easy terms of repayment.

C. R. WIDDIFIELD, B. A., Barrister, etc., and Solicitor for the City of Peterboro. Money to loan. Office over the Bank of Commerce. Phone 55).

PECK, KERR & McELDERRY — Barristers, Solicitors and Notaries. Office, 415 Water street, Peterboro. Money to loan at the lowest current rates of interest on easy terms of E. A. Peck. F. D. Kerr, V. J. McElderry.

O'CONNELL & CORKERY—Barristers, Solicitors and Notaries. Money to loan at lowest current rates of interest. Daniel O'Connell, John R. Corkery. Hunter street, two doors west of the post office.

DUMBLE & JOHNSTON — Barristers, Solicitors, etc. Office over the Toronto Savings and Loan Company, 47 George street. D. W. Dumble, K. C., W. Johnston.

A. E. DIXON — Barrister, Solicitor, etc. Offices, corner Hunter and George streets. Entrance next to Madill's drug store.

HALL & HALL. — Barristers, Solicitors and Notaries Public. Hunter street, Peterboro, next to St. John's church. Money to loan at lowest rates of interest. E. H. D. Hall. Basil D. Hall.

MOORE & WEARING — Barristers and Solicitors, 403 Water street, opposite the Post Office. Money to loan at the lowest rate of interest. W. H. Moore, K. C., Jos. Wearing, M.A.

R. R. HALL — Barrister, Solicitor, etc., Peterboro, Ont. Office, corner Hunter and Water streets, over the Canadian Bank of Commerce. Trust funds to loan on easy terms of payment.

JAMES FORDYCE STRICKLAND —Barrister, Solicitor, Notary Public. Money to loan. 124 Hunter street, Peterboro. Phone 151.

ARCHITECTS.

W. & WALTER R. L. BLACKWELL —Architects. Office, Bank of Commerce Building, corner Hunter and Water streets. Telephones: Office, 1300J; residence 1272.

W. H. BARRY, Architect—Plans prepared for Monumental, Commercial and Domestic Buildings. Office:—539 Gilmour street. Phone 557W.

KEENE NEWS

KEENE, August 25.—Miss Lillian Richards, of Toronto, is a guest at the home of the Misses McCrea.

Mr. and Mrs. Walter Bryce and Miss Margaret Bryce visited at Cobourg and Peterborough last Wednesday and Thursday.

Miss Evelyn Shearer was shopping in Peterborough on Tuesday.

Mr. and Mrs. William Wellman and children visited Norwood friends on Sunday.

Rev. Taylor, representing the Christian Brotherhood, occupied the pulpit on the Keene Methodist Circuit last Sunday.

Mr. James Churchill, of Toronto, spent the week-end at the home of Mr. William Kempt.

Mr. and Mrs. John Weir and daughter, Miss Pauline, of Norwood, spent Thursday last with Keene friends.

Miss Susie Moore is spending the week with friends at Kingston.

Miss Martha James, who spent the summer at Juniper Island, has returned home.

Mrs. Susan Taylor, of Peterborough, is visiting at the home of her son, Mr. Stanley Taylor.

Miss Susie Moore, of New York, is visiting at the home of her parents, Mr. and Mrs. J. J. Moore.

Mr. Guy Ballard, of Norwood, spent a few days the past week at the home of Mr. John Moore.

Mrs. William McCrea, of Peterborough, visited a few days the past week at the home of the Misses McCrea.

Albert and Ella Stilman, who have been visiting at the home of their grandparents, Mr. and Mrs. Edward Braden, have returned to their home at Havelock.

Rev. Robert Burns, of Toronto, will occupy the pulpit on the Keene Methodist Circuit next Sabbath. Rev. Burns represents the Lord's Day Alliance.

Mrs. L. Burley visited Peterborough friends for a few days this week.

A number of Keeneites enjoyed a corn roast at Hiawatha on Monday evening, and reported a splendid time.

Mr. and Mrs. Albert Nelson, who have been spending the holidays with Mr. Nelson's mother, Mrs. William Nelson, have returned to their home at Kincardine.

Chief George Paudash, of Hiawatha, is wearing a broad smile—as the stork called at his home last week and left a son.

Mrs. Alex. Stewart spent the week-end with Peterborough friends.

Mr. Stanley Braden and mother motored to Havelock on Monday and spent the day with friends.

A daughter was born to Mr. and Mrs. Robert Richardson on Wednesday, 18th August.

Mr. and Mrs. Crothers and children of Peterborough, spent Sunday at the home of Mr. and Mrs. B. Kindred.

Misses Hattie MacLachlan, of Toronto, and Minnie, of Norwood, visited at the home of Mr. and Mrs. Henry MacLachlan the past week.

Mrs. James Macfarlane and son Arthur, were in Peterborough on Saturday.

Mrs. James Churchill and daughter June, of Toronto, are visiting Mrs. Churchill's parents, Mr. and Mrs. W. Kempt.

HELP WANTED—MALE

WANTED AT ONCE—A YOUNG man for service station. Apply in person Canadian Oil Co. 2t-49-2195

AN EXPERIENCED MALE BOOK keeper wanted, with some knowledge of lumber business. Apply Schuster Co. Limited, Belleville, Ont.. 3d 48 6213

WANTED—A TRUCK DRIVER — Apply Peterboro Milk Products. 3d49 2194

WANTED—EXPERIENCED FUR cutter. One with experience in high-class retail fur trade preferred. Can offer steady employment to the right man. Give references and wages wanted. Apply P.O. Box 158, Toronto. 3d-50-2203

SALESMAN— A SELF-RESPECTing salesman, whose ambition is beyond his present place, might find more congenial employment with us, and at the same time double his income. We require a man of clean character sound in mind and body of strong personality, who would appreciate a life's job with a fast growing concern, where industry would be rewarded with far above average earnings: married man preferred. Apply A. J. Smith. 204 Barrie Bldg., 6d 50 6108

AGENTS WANTED

$30.00 WEEKLY, UP; HOME Work; Experience unnecessary; everything furnished. Send self addressed stamped envelope for free particulars. Kurn Candymakers Co. Philadelphia, Pa. 12d 57 2160

AGENTS WANTED — OUR Agents, men and women, without experience, are making $20 weekly in spare time without interfering with regular work, selling Personal Greeting Christmas Cards. Best and largest Canadian selection. No outlay. Write for particulars, or if for agency appointment, send one reference. Modern Art Company, 122 Richmond West, Toronto.

CLERK'S NOTICE

Of First Posting of Voters' Lists.

Voters' Lists, 1920, Municipality of Douro, County of Peterborough.

Notice is hereby given, That I have transmitted or delivered to the Persons mentioned in Sections 8 and 9 of the Ontario Voters' Lists Act, the Copies required by said Sections to be so transmitted or delivered of the List, made pursuant to said Act, of all Persons appearing by the last Revised Assessment Roll of the said Municipality to be entitled to vote in the said Municipality at Elections for Members of the Legislative Assembly and at Municipal Elections; and that the said List was first posted up at my office at Douro, on the 9th Day of August 1920, and remains there for inspection.

Electors are called upon to examine the said List, and if any omissions or any other errors are found therein, to take immediate proceedings to have the said errors corrected according to law.

Dated this 23rd day of August, 1920.
F. D. LEAHY,
Clerk of the Municipality of Douro.
7d-48-2204

NOTICE

In the Surrogate Court of the County of Peterborough

In the matter of the Guardianship of Muriel Esther Byers of the City of Peterborough, in the County of Peterborough, Infant.

NOTICE is hereby given that on Tuesday, the Fourteenth day of September, A.D. 1920, and after the publication of this notice in twenty consecutive issues of the Evening Examiner, Emma Elizabeth Cox will make application to the Surrogate Court of the County of Peterborough, before His Honour Edward Cornelius Stanbury Huycke, Esquire, Judge of the said Court, at the hour of eleven o'clock in the forenoon, in Chambers at the Court House, in the City of Peterborough, to be appointed Guardian of the said Infant and the said Infant's Estate.

DATED at Peterborough this 16th day of August, A.D., 1920.
G. W. HATTON,
20d-60-2049. Solicitor for Applicant.

H. P. LINDSAY AGENCY COMP'Y
South of Munro House, 392 Water St.
INSURANCE AND REAL ESTATE
(District Agents for Security Life).

FOR SALE.

A nice, newly decorated Brick Dwelling (north central). One block from street car. 4 bedrooms, parlor, dining room, summer and winter kitchen. Complete lavatory. Back and front stairs. Good lot. All ready to move into. Easy terms.

Issuer of Automobile Licences.
Get your Carbon Remover and Gas Saver Here.
Good References.
Office: 392 Water Street 'Phone 341
House 'Phone 1291W.

WANTED

WORK WANTED

ELECTRICAL REPAIRS Promptly Attended to. 'Phone Ridley 1812J. 12d 49 1991

WANTED — POSITION AS housekeper. Apply Box 213, Examiner. 3d-49

WANTED—ROOM AND BOARD by elderly gentleman in private family; central. Apply Box 6235, Examiner. 3d-49-6235

WANTED — 1 OR 2 FURNISHED rooms with use of kitchen, near C. G.E. Apply Examiner for address. 3d 48 6220

WANTED —USED FURNITURE Highest prices paid. 'Phone 1199J 6d 50 6206

WANTED TO RENT—A FURNished apartment or house; careful tenant. Apply to Box 6258, Examiner. 3d-50-6258

WANTED— TO RENT SMALL house; conveniences. Apply Examiner for address. 6d 50 6187

WANTED — SMALL HOUSE FURnished by Sept. first. E. F. Kelley, Canadian Raybestos Co. 6d 50 6189

WANTED — EXPERIENCED book keeper. Apply in handwriting to Stevens & Co. 186 George St. 6d 50 6203

HAVE $1,000 CASH TO PAY down on a modern house. What have you to offer? No agents. Give location Box 6220 Examiner. 3d 48 6220

WANTED—I want to buy a 6 room and bath house in south end. I have $400 cash. Must not be over $2800. Give location. Address Box 6221 Examiner 3d 48 6221

WANTED — WHAT HAVE YOU to sell for about $3,000. Must have bath. I can make small cash payment. State price and location. Box 6222 Examiner. 3d 48 6222

ROOM AND BOARD WANTED— People having accommodation for students kindly communicate with J. A. McKone, principal Peterborough Business College, 'Phone 589 3d 48 2156

WANTED—BY COUPLE WITHout children, a house with conveniences, south of Charlotte street, about the end of September. Apply Examiner, Box 6248. 3d-50-6248

FOUND

FOUND—STRAYED ON TO THE premises of Thos. McIvor, lot 6, con. 2, Smith, a black and white heifer. Owner may have same by proving property and paying expenses. 3d-49-6241

HELP WANTED—Female

WANTED — YOUNG GIRL, NO washing and ironing. Good wages. Apply 194 McDonnel street. 3d-49-2181

WANTED—A WOMAN TO DO Scrubbing and cleaning at factory. Apply J. J. Turner & Sons Ltd. 3d 48 2161

WANTED—WOMAN FOR CLEANing and laundry work. Please apply in person at 753 Water street. 3d 48 2164

$30.00 WEEKLY, UP; HOME Work; Experience unnecessary; everything furnished. Send self addressed stamped envelope for free particulars. Kurn Candymakers Co. Philadelphia, Pa. 12d 57 2160

SMART GIRL WANTED FOR work in Amateur Finishing Department. Experience preferred but not necessary. Apply Lewis R. Parks, 122 Park street N., Peterborough 3d-50-6263

POULTRY AND EGGS.

WANTED — LIVE POULTRY highest prices paid. 'Phone 771 or call 520 Elm street. 26d 60 6040

SNELGROVE & STOREY
Properties For Sale

UP-TO-DATE SOLID BRICK HOUSE in East City, hardwood floors. Three-piece Bath, good deep lot; lots of Fruit. Can be bought at a snap. See this. It's worth investigation.

ONE FULLY MODERN HOUSE on Dalhousie Street, up-to-date in every respect. Immediate possession. It's a snap.

HOUSES IN ALL PARTS OF THE CITY

200 ACRES—Fully equipped with Stock and Implements and Crop; less than three miles from City. Can be purchased very reasonable. Immediate possession. Anyone desirous of farming can't afford to miss this opportunity. It won't last long.

TWO CASH REGISTERS—as good as new

190 Charlotte St. Phone 1623j
Main Entrance, Charlotte Apartments

Renew your Subscription.

FOR SALE

A FIRST-CLASS HOUSE—Situated in the northern part of the city, large and roomy, all modern, hardwood floors, and in a real good condition, large lot. Can be purchased very reasonable as owner is living out of town and would like to dispose of this very desirable property.

A SPLENDID 10 ACRES — Of good land, about 1 mile from the city with large red brick house, barn and stable and all kinds of fruit. Land is in a high state of cultivation. Can be bought at a low figure.

For inspection, apply—
J. T. O'CONNELL & CO., 136 Hunter Street W. Phone 379

TEACHER WANTED

WANTED — A SCHOOL TEACHer in May's School Section, No. 2 North Monaghan, near car line. Protestant preferred. Apply Ernest Adamson, R. R. No. 5 Peterboro. 4d 49 2038

WANTED—QUALIFIED TEACHer for S. S. No. 3 Township of Douro, County of Peterboro'. Duties to commence Sept. 1st. Apply stating salary and experience to Stewart Brown, R. R. No. 9 Peterborough. 3d 48 1w 35 2150 o

FOR RENT

HOUSE TO RENT—APPLY 284 Roger street. 1d-48-6240

FOR RENT — HEATED OFFICE on George streets. Immediate possession. Apply 437 George st. dtf

TO RENT—A FARM, 33 ACRES, 15 minute from City. Apply Examiner for address. 6d 50 6202

TO RENT—HOUSE 300 BOSwell avenue, first class residence, hard wood floors. Apply 513 King street. 3d 48 6228

TO RENT—FURNISHED ROOM. Apply 190 Brock street. 3d-50-2200

TO RENT—TWO FURNISHED rooms in private home, near car line; meals if desired. Apply at Examiner for address. 3d-50-6261

TO RENT — THREE OR FOUR furnished rooms and use of bath, all conveniences, no small children, central, 717 George street. 3d-50--6264

FOR RENT— PREMISES NO. 389 Water street, heated and suitable for store or office. Apply 437 George street. tf dh

TO RENT—2 ROOMS FOR LIGHT housekeeping also furnished room. (gentlemen preferred. Apply 'phone 1614F or Examiner for address. 6d 50 2134

TO RENT—SEMI - FURNISHED cottage on Margaret's Island, Rice Lake. Shooting privileges on the point included. Good fishing. Apply to R. E. Birdsall, Birdsall. 10d-5-2w-6239

TO RENT—ONE LARGE BEDsitting room, suitable for two young ladies, light housekeeping. Apply Examiner for address. 3d-50-6265

TO RENT — A FURNISHED house, 6 rooms with bath, convenient to Normal, Business College and Collegiate. Apply Box 6266, Examiner. 3d-50-6266

HOUSES & REAL ESTATE

FOR SALE — MODERN HOUSE — 176 Antrim. Apply Room 304 Royal Bank Bldg., Toronto, or 3 Dennistoun Ave., City. 6d48 2099

FOR SALE — 7-ROOMED RED brick house, central; possession October 1st. Apply Examiner for address. 3d-50-6239

FOR SALE—8-ROOMED WHITE brick house, all conveniences, big lot, central; possession October 1st. Apply Examiner for address. 3d-50-6259

FOR SALE—NICE LOT ON EDIson avenue, $125.00. Apply 72 Monaghan Road. 3d-49-6242

FOR SALE — $7,000 HERE'S A beauty; see it. Best residential district. Address Box 6219 Examiner. 3d 48 6219

FOR SALE—6-ROOMED WHITE brick houses on lot 50 x 250. Immediate possession. Apply to owner, 476 Parnell street. 3d-50-6257

FOR SALE—$3,500 SOLID BRICK, best buy in town for the money. Five minutes walk from Charlotte and George. See this one. Address Box 6217 Examiner 3d 48 6217

FOR SALE— $4,000 BRICK, 6 rooms and bath. A dandy house. Close to down town. Nice locality. Large lot. Address Box 6218 Examiner. 3d 48 6218

FOR SALE — $2,600 STONE house, 6 rooms, 3 piece bath, cellar, large lot close in. This is a good buy. Address Box 6216 Examiner. 3d 48 6216

FOR SALE—VERY DESIRABLE residential property in the village of Keene. Fine situation. Good Furnace— Fireplace —Two piece bathroom. For further particulars, apply W. D. Campbell, 132 Hunter street. 8d 50 1w 36 2090

FOR SALE — $1,000 CASH BALance easy buys a six room brick house. Lot 40 x 225 Price $2,600. Address Box 6215 Examiner. 3d 48 6215

2-STORES-2

When in East City come and see my Stores. Confectionery and Stationery. Special Prices on Writing Pads, Books, etc.

VICTOR BOORMAN

$4,500.00

BUYS A FIRST-CLASS ALL-MODERN BRICK HOUSE—with Furnace. Very Large Lot, Stable and Drive Shed. Everything in A1 shape. Possession 1st September.

TWO SMALL FRAME HOUSES—$975.00 each. Easy Terms.

See the List at 140 SIMCOE STREET before deciding elsewhere.

H.J. McCANNON Telephone 749w or 772 140 Simcoe St

Several Good Houses for Sale, with Hardwood Floors, hot water heating or hot air heating, from $3,500 to $5,000.
Also Several Good Farms for Sale.

Apply
TAYLOR & HOWDEN Real Estate Dealers 144 HUNTER PHONE 1462

BABY CARRIAGES, ETC.

FOR SALE—WHITE WICKER baby carriage, 1st class condition. Apply 515 Bolivar street. 3d 48-2157

FOR SALE — WHITE WICKER baby carriage in good condition. Apply 280 Lansdowne street. 6d 50 6185

FOR SALE

FOR SALE—GAS STOVE. APPLY 664 Downie street. 3d-50-6250

FOR SALE MOTOR BOAT HULL 23ft 5" in beam, $30.00. Apply 134 Stanley avenue. 3d 48 6226

LADIES AND GENTS BICYCLE for sale. Apply 14 Murray street. 28d-57-5963

FOR SALE—GENT'S BICYCLE, cheap coaster brake and mud guard Apply 561 George street. 3d 48 2163

FOR SALE — BOSTON BULL puppy two months old. Nicely marked. Cheap. 547 Rogers or 'phone 1509J. 3d 48 6231

FOR SALE — COAL HEATER IN good condition. Apply 488 Mark Street. 3d49 6246

FOR SALE—SOME PIECES OF household furniture. 267 Westcott street. 3d-50-6251

FOR SALE — ART SOUVENIR Heater, No. 46; used one winter. A walnut sideboard. Phone 1283 or call after 6 p.m., 629 Oxford Street 3d49 6245

FOR SALE—2 GOOD BUGGIES, 2 Democrats, 1 Wagon, 1 good black driving horse and harness, by auction sale Saturday morning on the market square. W. J. Hancock. 3d49 2191

FOR SALE — HEATER, SIDEboard, extension table and a few other articles. Apply 863 Water street. 3d-50-6262

FOR SALE—BED-ROOM FURNIture, 2nd hand. Apply 533 Concession street. 2d-49-2206

FOR SALE—FIRST-CLASS CRAB apples. Apply 466 Mark street. 3t-50-2202

FOR SALE—GIRL'S BICYCLE. Can be seen at 468 Gilmour street. 3d49 2189

FOR SALE—TWO COWS ABOUT to freshen. Apply H. T. Lang, R. R. No. 1, Peterborough. 2d-1w-49-6267

FOR SALE—ONE GRINDSTONE complete, wreel-barrow and horse collar. Apply 98 Stewart street. 3d-50-2210

FOR SALE—TOP BUGGY, STEEL tire. Good repair. Apply 479 Sherbrooke street. 3d 48 6230

FOR SALE—LIVE YOUNG PIGS about three months old. Apply Examiner for address. 3d-49-6233

FOR SALE—BARN WITH APproximately 2,000 ft. of good framing lumber. Apply 500 Gilmour street. 4d-50-2187

FOR SALE — QUANTITY OF dairy milk bottles and caps, two coal heaters, white wicker baby carriage, two-burner oil stove, large packing box. Apply 515 Romaine street. 3d-49-6237

FOR SALE — CEDAR SKIFF, nearly new; Evin Rude motor tent, 13 x 13 x 6; foot walls, 38-55 Winchester. Apply, 'phone 1664j. 3d-49-6234

FOR SALE—STEAM LAUNCH, "Mermaid" 35' long. Davis tublar boiler, high pressure upright engine oak and cedar hull with oak trimmings accommodate twenty people Speed eight knots. May be seen Wedlock's Landing Otonabee River, L. M. Wedlock, South Monaghan, Ont. 6d 50 6200

LOST

LOST—TUESDAY MORNING BEtween 518 Charlotte street and 315 Maitland avenue, a child's small black purse, containing a child's return ticket to Toronto, Toronto street car tickes, $1.00 bill and 25c piece. Finder please leave at Examiner. 3d-49-6236

LOST — A GOLD WATCH BEtween Can. Packing and C. P. R. station. Finder please leave at the Examiner or 431 Chambers Street. Reward. 3d49 6247

LOST—ON AUGUST 14TH IN afternoon in city or on Lakefield road, a man's dark tweed raincoat. Finder leave same at Examiner office and receive a reward. 2d-49-6254

HOUSES FOR SALE
In all Parts of the City
PRICES REASONABLE
And Terms of Payment Easy
BRADBURN, LTD.
332½ GEORGE STREET
Over Merchant's Bank
2672-2178

TORONTO SAVINGS AND LOAN CO.

Paid up Capital $1,000,000.00
Reserve Fund $1,100,000.00

DEPOSITS RECEIVED of $1 and upwards upon which interest at the rate of 3½% per annum is added and compounded quarterly on the last days of March, June, September and December in each year.

DEBENTURES ISSUED ..for amounts of $100.00 and upwards bearing interest at 4½ to 5¼%, depending on the term of investment.

Further information furnished on application.

437-439 George St
Peterborough

CHILDREN'S AID SOCIETY of Peterborough City and County.

For the Care of Neglected and Ill-treated Children.

Children for Adoption.

G. W. POWELL,
Assistant Secretary and Inspector.
588 George street. Phone 1044W.
Office Hours: 12 to 2 and 6 to 8 p.m.

FOR SALE

6-ROOMED FRAME HOUSE WITH STABLE for 3 head of cattle, and hen house; south end, just outside of city limits, $2,250.00.

TO RENT—House, west-end, with garage, $55.00.
Garage, central.
—By—
T. WALKER & CO
163 HUNTER STREET W.
'Phone 1002.

LIVE POULTRY WANTED.

For which we will pay Highest Market Price. Cash paid for OLD BOTTLES, except medicine bottles; also for OLD SHOES and CLOTHING, and RAGS.

Peterboro' Rag & Metal Co
433 Chambers St. W. ROTH, Mgr.
'Phone 49w and We Will Call.

CHINA PAINTING
Mrs. Langley McCarthy
TEACHES BISCOFF'S NEW AND BEAUTIFUL WORK IN CHINA PAINTING

FOR SALE

$2,500.00—Buys Red Brick, 6-Roomed House, water, light; 60-100t Lot, 120 feet deep; Garage and Barn. Terms.

$7,000.00—Buys 100 Acres, 85 Acres Ploughed Land; good buildings; first-class Farm, clay loam. Terms.

$3,000.00—Buys Red Brick House, 2-piece Bath; Lot 50 x 300 feet deep; good garden land. Terms.

$7,500.00—Buys 8-Roomed Red Pressed Brick House; hot water heating; 2 mantels, hardwood floors, laundry tubs; two separate cellars; brick garage. Terms.

W. H. McILMOYLE & CO.
'Phone 520J—354 Water Street

BARBEAU'S CARTAGE

All kinds of Moving and Carting by careful and experienced men. A new Motor Truck has been added to our equipment which will enable us to give better service than ever to our Patrons. Satisfaction Guaranteed. No distance too far. New furniture Van. Largest in the city. Household effects moved with care.

A. BARBEAU

Your East City Tailor

Is still doing good work at reasonable, low prices.

Suits and Parts of Suits made to your measure from a stock of good cloths.

Ladies should see my material for making up Coats and Suits for the fall.

Cleaning and Pressing done.

J. L. WYATT
Hunter Street EAST CITY

TELEPHONE 790
WHEN YOU WANT YOUR
Piano or Organ Tuned
ALL WORK GUARANTEED
W. H. Cunningham 563 Weller St

Have You

considered that, owing to increased values of practically everything within the last few years, you may not be protecting yourself by carring enough

Fire Insurance

The amount you now hold may not be sufficient to cover one-half your loss at

Present Prices

We represent the leading companies, and will give careful attention to your requirements and instructions.

Davis-Thompson Company,
—LIMITED—
Insurance and General Agency
PETERBOROUGH, ONTARIO
433 George Street. Phone

FOR SALE!

Lots

ON THE LATE SENATOR COX HOMESTEAD
BEAUTIFULLY SITUATED
APPLY
437 GEORGE STREET

DECLARED FEE SYSTEM MUST GO

MAGISTRATES AS WELL AS COUNTY OFFICIALS WILL BE AFFECTED BY CHANGES.

LONDON, Aug 25.—Not only in the county police system of the province is the fee system of remuneration likely to be abolished, but, according to E. A. Pocock, the London member of the commission appointed to re-organize the outside offices of the Attorney-General's Department, the magistrates' and all other offices through which justice is administered will in all likelihood be put on a permanent basis. The fee system is not considered to be conducive to the awarding of fair and disinterested judgments.

Although no recommendations have yet been presented to the Government, nor has any definite decision been reached by the commission yet, the consensus of opinion is that the entire system of appointing squires and inexperienced and improperly trained magistrates, who at times cannot even sign their names, is all wrong, said Mr. Pocock. The fact that these officials are remunerated only by the fees for convictions made has a tendency to induce them to make convictions when the case dos not warrant it.

Travelling Magistrates.

Along with a plan to put a permanent police force in each county, the London member has prepared a plan of appointing magistrates and other offices, which he will lay before the commission. In the opinion of Mr. Pocock, travelling magistrates in career should be appointed to administer justice in the counties.

These officials must be the best that can be had, properly trained and educated. Instead of a magistrate or a squire in each town and village, the travelling magistrate would hold court in one town one day, and in another the next. Paid a permanent salary, they could give disinterested judgments.

From the data gathered from the legal profession and others in the province, it is almost certain that the sheriff's office has outlived its usefulness. The majority of the lawyers according to Mr. Pocock, favor its abolition. The duties now accomplished by the sheriffs could be easily combined with those of different other offices. The doing away with this appointment would mean a big saving to the province.

An Evil Practice.

One other thing which, Mr. Pocock said, had been brought to the attention of the commission as working much evil is the practice of allowing every part-time magistrate and justice of the peace to issue warrants on complaints sworn by anyone. By this system many characters are injured through spitefulness.

In proof of this was the case, it was proved to the commission, that 80 per cent. of the rape cases on which warrants have been issued were sworn out for the express purpose of injuring someone. In the majority of the cases the county magistrates and justices of the peace do not know enough about law to know whether a person has sufficient grounds for a warrant.

To remedy this evil, Mr. Pocock said that the warrants should be sworn out by crown attorneys who were trained lawyers, and could prevent anyone taking revenge by this means. When a person went to his office to lay a complaint the crown attorney would be able to talk the case over with him and would know whether there was sufficient ground to warrant an arrest.

NEW SHOE FIRM OF CAREY & INGRAM

Mr. J. W. Carey, shoe manufacturer of 448 George street, has taken in a practical partner in the person of Mr. W. Ingram, late of Dundee, Scotland. Mr. Ingram has had a successful business record and possesses qualifications that will be of special service to the new firm. Mr. Carey, and his work as a practical shoemaker, has been known to Peterborough citizens for many years, his specialty for constructing shoes for crippled and deformed feet, having brought him a great deal of business. The new firm has just installed a new electric power stitching, sewing and finishing machine of the latest Goodyear model to facilitate the work of manufacturing and repairing. See announcemen tin advrtising column.

BUILDING

CONTRACTING, Etc. Prompt attention to alterations, Repairs, etc.
Ontario Government Housing Plans, Bungalow and Summer Cottage Plans. Estimates given.

A. B. Cunningham
331 Reid Street. Phone 1261W

WHITE FISH. SALMON TROUT
PEACHES
PEARS
PLUMBS
GRIMSBY GORDON VEGETABLES
5 lbs. SUGAR $1.15
J. DOUROS
FRUIT STORE
376 George St. 'Phone 18

ANNUAL PLOUGHING MATCH TO BE HELD IN OCTOBER NEXT

PREPARATIONS BEING MADE TO ACCOMODATE PUBLIC.

Arrangements are well under way for the Annual Ploughing Match for the County of Peterborough. It will be held on "Stanwick Farm," the home of J. Smithsou & Son, Lot 15, Con. 12, Otonabee, on the Keene Road. The two fields which have been chosen, each containing Twelve Acres, offer ideal conditions for the Match.

A Large Tent will be erected, where the visiting public can secure Lunch at a reasonable rate. The Directors and Judges will be the guests of Mr. Smithson.

Complete arrangements are being made to ensure success, and the weather being favourable, one of the finest Ploughing Matches ever held in the County may reasonably be expected.

The event will take place in October. The exact date, the names of the Judges, and the Prize-list will be announced in the near future.

F. J. CLEGHORN,
President, Ploughman's Association.
2d-49-6260

CARS COLLIDE ON GEORGE STREET

Yesterday afternoon an automobile driven by J. T. Lang, Chemong Road, struck the car driven by Miss Lillian Hurley at the intersection of George and Simcoe Streets. At the time of the accident, Miss Hurley was proceeding south on George Street and Mr. Lang was going west on Simcoe Street. Miss Hurley, the police say, had the right of way. Lang, however, did not stop when he saw Miss Hurley's car approaching. She endeavoured to avoid an accident by accelerating her car, but Lang's car struck one of the rear wheels, bursting a tire.

EGGS AND POULTRY

Toronto firm, jobbing specials 72c, extras 66c to 68c, firsts 60c to 63c, seconds 55c.

Montreal firm, jobbing specials 72c to 73c, extras 67c to 68c, firsts 58c to 60c, seconds 52c to 54c.

Chicago unchanged.

New York current extra firsts 56c to 58c, firsts 52c to 55c, state hennery 63c to 73c.

ADVANCE IN FISH NETS.

(Canadian Press

VANCOUVER, B.C., Aug. 26. — Fishermen in British Columbia are faced with another and serious advance in the price of nets and net twine. A net which has sold for $300 up to the present time will henceforth command $450.

The scarcity of the basis of the twine, flax, is given as the cause for the increase

Many fishermen declare that they will be unable to follow their craft this fall on account of lack of capital to finance high-priced nets, unless there is an improvement in the market for salted dog salmon in the Orient.

SCIENCE PROVES THE DANGER OF BLEEDING GUMS

Medical science proves that unhealthy gums cause serious ailments. People suffering from Pyorrhea (a disease of the gums) often suffer from other ills, such as rheumatism, anaemia, nervous disorders, or weakened vital organs. These ills have been traced, in many cases to the Pyorrhea germs which breed in pockets about the teeth.

Four out of five people over forty have Pyorrhea. It begins with tender and bleeding gums. Then the gums recede, the teeth decay, loosen and fall out, or must be extracted to rid the system of the infecting Pyorrhea germs.

Guard your health and your teeth. Keep Pyorrhea away. Visit your dentist often for tooth and gum inspection, and make daily use of Forhan's For the Gums.

Forhan's For the Gums will prevent Pyorrhea—or check its progress—if used in time, and used consistently. Ordinary dentifrices cannot do this. Forhan's will keep the gums firm and healthy, the teeth white and clean.

35c and 60c tubes in Canada and U. S. If your druggist cannot supply you, send price to us direct and we will mail tube postpaid.

FORHAN'S, LTD., Montreal

Forhan's
FOR THE GUMS

ED. COONEY
Express, Cartage and Motor Truck Service
General Transport Business
Offices:—Off Charlotte St. Next Bethune St.
Phones—Day 360 Night 847

EDNA GOODRICH
In "Sleeping Partners", coming to the Grand Saturday, August 28th.

RULER OF JAPAN SERIOUSLY ILL

POOR HEALTH OF EMPEROR SUBJECT OF SERIOUS CONCERN TO HIS PEOPLE.

(United Press).

TOKIO, August 26.—While for some years the poor health of the Emperor Yoshibito has been the subject of serious concern to his subjects, and while it has often been rumoured that he was far more seriously ill than proved to be the case, it is evident that during recent weeks his condition has become fairly serious.

During the past week rumours have several times had it that the Emperor had died. Such reports gain credence owing to the fact that in Japan the death of an illustrious person is often concealed for many days. One of the first indications that matters were becoming serious was the announcement that the Lady Aiko Yankahara Niino Tsubone, the Emperor's mother, has gone to the great shrine at Ise, to pray for his health.

One daring newspaper even stated that the Emperor was suffering from brain trouble, as has been quite generally reported, but this paper was very soon visited by the police. It is understood that it has been warned that a second offence of this kind will result in its suspension for good.

In the meantime the Emperor returned to Tokio from the country, with the expecation of going to Nikko at the end of July, as he generally spends the summer at his villa there. The fact that he was not able to carry out the programme was probably what led to the announcement being made by the Imperial household to the effect that the Emperor "has been "seriously ill, but is now recovering." It adds that he is suffering from "glucoria, "hip gout," nervous trouble and difficulty of speech. While the official announcement speaks hopefully of his improvement and probably speedy recovery, it is quite generally believed that his illness has taken a serious turn, and the worst news would come as no surprise to the thinking elements.

WEIGHING SCHOOL CHILDREN MONTHLY

Oshawa Board of Education has rejected Trustee Smith's proposition that scales be purchased for use in the schools.

A weighing system is maintained in Brantford schools, where all pupils are weighed monthly and a record kept of their weight. The idea is to report to parents in the case of children who are losing weight so that proper measures may be taken to safeguard their health.

The Ottawa School nurse expresses herself much in favour of this monthly weighing.

The scales proposed were also equipped with measuring rods so that the pupil's height could be taken at the same time.

ALLEGED "RED" WAS EXPELLED

KINGSTON, Aug. 26.—At a meeting of the Army and Navy Veterans here, a member was expelled as a dangerous 'Bolsheviki.' For some time past he had been using seditious and treasonable utterances against His Majesty the King and other members of the Royal family and promulgating matters against the Crown and constituted authority, as well as stirring up strife of a most serious character calculated to produce in peaceful Canada the coidition which now prevails in parts of Europe. It was decided to draw the attention of Ottawa and the city authorities to the case so that further action may be taken to prevent such conduct. The Army and Navy Veterans believe in loyalty to the throne and the flag and will not tolerate in its ranks any dangerous "Red," hence the drastic and instant action of last evening.

TO SUCCEED ROOSEVELT.

(Canadian Press.)

WASHINGTON, August 26.—Gordon Woodbury, formerly a member of the New Hampshire Legislature, has been appointed assistant secretary of the Navy, to succeed Franklin D. Roosevelt.

VICTIM OF RAILWAY ACCIDENT IS DEAD

WAS INJURED AT G.T.R. STATION, LINDSAY.

LINDSAY, Aug. 26. — Robert Turner, the Belleville laborer, who was injured at the G. T. R. station on Tuesday afternoon, succumbed the same night at the Ross Memorial Hospital.

A jury was immediately empannelled by Chief Short and met in Cains' Undertaking Parlours.

Coroner Dr. Blanchard explained that death had been caused by a crushed skull, crushed leg, abdominal and other internal injuries.

The jury then adjourned until today when the investigation will be continued.

The deceased, Robert Turner, was a young Irishman, aged 38 years. He was born in Belfast, Ireland, in 1882, and came to Canada 16 years ago. He settled in Belleville where he has made his home ever since, his present residence being on North Front Street. He has been a railway worker ever since coming to Canada, and for the past several years has been an employee of the bridge and building crew of the Grand Trunk. A little less than a year ago he was married. His wife, Lily, and his parents, in Ireland, are the sole survivors.

CANUCKS STRANDED IN THE OLD COUNTRY

WORK IS SCARCE, WARNS THE MINISTER OF IMMIGRATION.

(Canadian Press)

OTTAWA, Aug. 26.—Hon J. A. Calder, Minister of Immigration and President of the Privy Council, who is in England, has cabled the Department of Immigration to the effect that there are now 500 Canadian ex-soldiers in London who are unable to get employment and who have no means of returning to Canada.

Following their discharge, the majority of these men returned to England under the impression that they would be able to obtain employment at good wages. Conditions in England had altered, however, and with the return of that country to a peace basis every available position was snapped up. Finding themselves unable to obtain employment, these ex-soldiers applied to the Canadian authorities to be returned to Canada, but the Government had no authority to pay their passage, and consequently they are stranded.

Mr. Calder, who is in England looking over the Canadian immigration service with a view to reorganization, emphasizes the point that there is no work to be had in England, and that unemployed men had better stay away from the Mother Country.

FEDERATION OF LABOUR TO PUBLISH OWN PAPER.

(Canadian Press).

CALGARY, Alta., Aug. 26.—Commencing with a special Labour Day edition, the Alberta Federation of Labour will publish its own newspaper, which will be known as the "Alerbat Labour News."

The new venture is the result of an insistent demand for a Labour paper, which has expressed itself at the last three conventions of the Federation, when the executive committee of that body was instructed to procure an official organ for Alberta labour.

Henry J. Roche, a well-known newspaperman, of Edmonton, will be the manager, and Elmer E. Roper, representative of the International Printing Pressmen's Union, the editor of the new paper.

HEAVY SNOWFALL FOR WINTER IS PREDICTED.

SOUTH PORCUPINE, Ont., Aug. 26.—Next winter will be featured by heavy snowfalls in the north country, according to old timers in the bush reporting here. They base their deduction on the fact that wasps' and hornets' nests are so plentiful in the woods this year that they are something of a menace, and they declare that the presence in numbers of these insects is an unfailing sign of much snow.

COAL OUTLOOK WILL IMPROVE LATER IN FALL

FUEL ADMINISTRATOR HOLDS OUT HOPE OF AN INCREASED SUPPLY.

BUT COST HAS RISEN

What is the coal situation in Ontario to-day?

This question, which is on the lips of almost every householder in the Province at present, particularly with summer fast slipping away, was put to Provincial Fuel Controlleer H. A. Harrington. He explained that the supply in the Province at present is much below normal, partly due to shipments being diverted to the West, but expressed the hope that after the navigation season closes Ontario consumers will receive an adequate supply.

"When we started the coal season on April 1," Mr. Harrington explained, "the merchants and manufacturers did not have a ton of bituminous coal on hand as a reserve. The requirements of central Ontario are approximately ten million tons of bituminous coal per year, which is the equivalent of an average of 600 cars per day.

Far Below Normal.

"The total amount of bituminous coal that has been received from April 1 to August 15 is 2,169,597 tons, whereas we should have received 4,110,000 tons. The total amount of anthracite coal that has been received from April 1 to August 15 is 920,000 tons, whereas we should have received 1,650,000 tons.

"In consequence of the long haul, the interior towns and villages are the greatest sufferers from the shortage," the Fuel Controller said; "the chief centres, being in a position to handle cars expeditiously, are receiving the preference. The shortage is accentuated by the fact that the requirements of the Western States and the Canadian Northwest must be cared for during the season of navigation, and in order that the shortage existing at those points may be relieved, the Interstate Commerce Commission of the United States issued priority orders whereby a steady flow of coal is being maintained to the Lake Erie ports for shipment to the Northwest.

Supply Will Increase.

"These priority orders were subsequently extended to cover the requirements of the New England States. Consequently the decreased shipments into central Ontario will continue until after the close of navigation, when the normal supply of coal will, in the absence of unforeseen obstacles such as strikes and storms, be speedily resumed."

As evidence of the seriousness of the shortage in the towns and villages of the interior, Mr. Hardington mentioned that he had had to bring into the Province by water 1,400 tons of antracite, and that he was negotiating to secure a further supply of 3,000 tons to relieve the situation in the small municipalities.

The Fuel Controller pointed out that the increase of 40 per cent. in American freight rates becomes effective. This increase will boost the present freight of $2.60 a ton from the mines to the International Bridge to $3.44 a ton, which, of course, has nothing to do with the probable increase of freight on the Canadian roads. The exchange further increases the amount to $3.89, so that there is a net increase in price of $1.29 a ton because of the American freight increase.

VICTORIA BRIDGE AGAIN PASSABLE FOR TRAFFIC

Three-quarters of a Mile of Planked Roadway Burned.

(Canadian Press.)

MONTREAL, Aug. 26. — Three-quarters of a mile of planked roadway and a number of steel supports on the Victoria bridge which was burned last Sunday will all be relaid by ten to-night, the G.T.R. announced to-day. Burning of the road's only thoroughfare connecting Montreal and New York State at a time when tourist traffic has been very heavy, has caused much congestion and hours of delay at ferries. Men worked continuously day and night to rebuild the bridge.

FEED NERVES PLENTY OF PHOSPHATE IN SUMMER

Keen Minded Men, Energetic and Successful Rely on It Asserts Prominent N.Y. Physician.

Bitro-Phosphate a Godsend.

Men and women, nervous and fretful, easily upset and often fatigued, need plenty of organic phosphate, and the sooner they heed this advice the better their health will be.

In every one of the millions of cells that make up your body, phosphorus is a most important part.

Your nervous system, your brain, your blood and even your bones must have a sufficient supply of phosphorus or weariness, nervousness and a general run-down condition, as well as back of normal mental power is sure to result.

Big men of affairs—mighty men who control industries because of sheer will power and nervous force, know this, or, if they don't are clever enough to have a physician who does.

Physicians more and more are realizing that Bitro-Phosphate, as dispensed at drug stores, is a necessity to over forty per cent. of men and women, because present day foods do not contain enough phosphate to give the body and especially the nervous system the ...ly it needs.

Speaking on this very subject, Dr. Frederick S. Kolle, Editor-in-Chief of Physicians' "Who's Who," and a nationally known author of medical text books, in a most emphatic statement said:

"If I had my way, Bitro-Phosphate should be prescribed by every doctor and used in every hospital."

Later, Dr. Kolle said: "When the nerve tissue begins to lose its vitality, woman begins to lose her youth and vivaciousness. Her lively, pleasant disposition fades away—she becomes irritable, uncompanionable, moody and despondent. It would indeed be a god-send if more men and women were aware of the efficacy of Bitro-Phosphate."

Hot weather is dreaded by men and women who are weak, thin, nervous, timid and lacking in vigorous development because it saps their vitality almost to the breaking point.

To all such people Bitro-Phosphate is recommended because it is the one organic phosphate which, when absorbed by the system, will supply the element necessary for a vigorous, healthy body free from any suggestion of weakness or disordered nerves.

Your druggist has Bitro-Phosphate in the original package with complete instructions for best results.

BANK CLEARINGS FOR THE WEEK

Clearings for the week ending 26th August, 1920—$903,511.
Same week last month—$884,736.
Same week last year—$734,728.
Same week two years ago—$569,540.

NEW YORK STOCK MARKET

(United Press)

NEW YORK, Aug. 26. — Prices were generally irregular at the opening of the stock market tod-ay. U.S. Steel was unchanged at 89 1-4; Mexican Pet., 162 up 1 1-4; Canadian Pacific, 119 1-2 up 1-4; Bethlehem Motors, 5 1-8 off 1 1-8; Texas Co., 47 1-4 up 1-8; General Motors, 21 1-2 off 1-8; Reading, 91 up 1-8; Baltimore and Ohio, 39 1-4 up 1-4; Pan-American Pet., 87 1-2 off 1-4; Studebaker, 62 7-8 (unchanged); Southern Railway, 27 1-8 off 1-4; Union Pacific, 118 1-2 (unchanged); Crucible, 137 up 1-8.

FOREIGN EXCHANGE.

(United Press)

NEW YORK, Aug. 26.—All quotations except francs were slightly higher at the opening of the foreign exchange market today. Sterling opened. 3-57 3-4; francs, .0702 off .0002; lire, .0463 up .0001; marks, .0205 up .0004; Canadian dollars, $.8850.

The market displayed a firm tone in early trading. Southern Pacific advanced to 96 1-4, a net gain of 1 3-8. Reading touched 91 5-8. Shortly after these best figures were reached, a bear raid was started with pressure on industrials. This carried all rails downward and Southern Pacific lost all its early gains. Mexican Pet. was forced below 160.

CHICAGO VISITORS

Mr. Albert ("Bun") Wright and Mr. J. Bletcher and son Harry, of Chicago, are registered at the White House. They are here renewing old acquaintances—Mr. Wright after an absence of 14 years, and Mr. Bletcher after an absence of nearly a score of years. Yesterday they joined some old friends who were taking the in the "Geneva's" trip to Bewdley and report a very enjoyable outing. Both these former residents of Peterborough are marking August time with—

"Holiday hearts for such holiady weather."

With Mr. Wright it's "full cases all the time and plenty of leads and slugs," and with Mr. Bletcher, he combines motoring and business in a practical way.

ONLY TABLETS MARKED "BAYER" ARE ASPIRIN

Not Aspirin at All without the "Bayer Cross"

The name "Bayer" on Aspirin is like 14 Karat on gold. It positively identifies the only genuine Aspirin,—the Aspirin prescribed by physicians for over nineteen years and now made in Canada.

Always buy an unbroken package of "Bayer Tablets of Aspirin" which contains proper directions for Colds, Headache, Toothache, Earache, Neuralgia, Lumbago, Rheumatism, Neuritis, Joint Pains, and Pain generally.

There is only one Aspirin—"Bayer"—You must say "Bayer"

Tin boxes of 12 tablets cost but a few cents. Larger "Bayer" packages.

Aspirin is the trade mark (registered in Canada) of Bayer Manufacture of Monoaceticacidester of Salicylicacid. While it is well known that Aspirin means Bayer manufacture, to assist the public against imitations, the Tablets of Bayer Company

OTTAWA, August 26.—Might's Directory estimates Ottawa's population at 135,000—an increase of 8,000 over last year.

In 1910 the population was 86,106.

CANADIAN NATIONAL EXHIBITION
TORONTO
Aug..28-Sep.11

"The Greatest Annual Event on Earth"

Where the Nation shows its best finished product of the Mine, Fisheries, Forest, Factory, Studio and Laboratory for Exhibition, Comparison, Instruction and Encouragement

Pageantry on a Massive Scale.

Incomparable Music.

Fine Arts, Applied and Graphic Arts International Photographic Salon.

Demonstrations daily by Northwest Mounted Police

Two days of sensational automobile racing. Mile-a-minute motor boats and water sports, Electric show.

America's best Live Stock Poultry, Tractor and Farm Machinery Display

Government Exhibits and Demonstrations.

And a score of other Special Attractions

42nd Consecutive year-1,201,000 Visitors in 1919.

JOHN G. KENT,
General Manager.

LILLICO'S
CORNER
GROCERY
EAST CITY
Corner Hazlett and Rogers Sts.

Buying here means spending money right. We treat you square every time.

Pure Sweet Butter and fresh-laid Eggs always on hand.

Try our dainty Meats, Canned Goods, Cheese and XXX Pickling Vinegar.

Our Teas have the taste you like and help to make every meal pleasant.

Try Telfer's Fancy Biscuits — always fresh and crisp.

Delicious Ice Cream, in bricks. We will be pleased to please you.

We assure you of pure goods at proper prices. Phone 1941F

Class Café
Special 50c Dinner
11.30 A. M. to 2 P. M.
Special attention Given to Banquets and Parties
162 SIMCOE STREET
Open from 7 a.m. to 1.30 o'clock night.
Chas. Chew, Prop. Phone 921

DECLARED FEE SYSTEM MUST GO

MAGISTRATES AS WELL AS COUNTY OFFICIALS WILL BE AFFECTED BY CHANGES.

LONDON, Aug 25.—Not only in the county police system of the province is the fee system of remuneration likely to be abolished, but, according to E. A. Pocock, the London member of the commission appointed to re-organize the outside offices of the Attorney-General's Department, the magistrates' and all other offices through which justice is administered will in all likelihood be put on a permanent basis. The fee system is not considered to be conducive to the awarding of fair and disinterested judgments.

Although no recommendations have yet been presented to the Government, nor has any definite decision been reached by the commission yet, the consensus of opinion is that the entire system of appointing squires and inexperienced and improperly trained magistrates, who at times cannot even sign their names, is all wrong, said Mr. Pocock. The fact that these officials are remunerated only by the fees for convictions made has a tendency to induce them to make convictions when the case dos not warrant it.

Travelling Magistrates.

Along with a plan to put a permanent police force in each county, the London member has prepared a plan of appointing magistrates and other offices, which he will lay before the commission. In the opinion of Mr. Pocock, travelling magistrates in career should be appointed to administer justice in the counties.

These officials must be the best that can be had, properly trained and educated. Instead of a magistrate or a squire in each town and village, the travelling magistrate would hold court in one town one day, and in another the next. Paid a permanent salary, they could give disinterested judgments.

From the data gathered from the legal profession and others in the province, it is almost certain that the sheriff's office has outlived its usefulness. The majority of the lawyers according to Mr. Pocock, favor its abolition. The duties now accomplished by the sheriffs could be easily combined with those of different other offices. The doing away with this appointment would mean a big saving to the province.

An Evil Practice.

One other thing which, Mr. Pocock said, had been brought to the attention of the commission as working much evil is the practice of allowing every part-time magistrate and justice of the peace to issue warrants on complaints sworn by anyone. By this system many characters are injured through spitefulness.

In proof of this was the case, it was proved to the commission, that 80 per cent. of the rape cases on which warrants have been issued were sworn out for the express purpose of injuring someone. In the majority of the cases the county magistrates and justices of the peace do not know enough about law to know whether a person has sufficient grounds for a warrant.

To remedy this evil, Mr. Pocock said that the warrants should be sworn out by crown attorneys who were trained lawyers, and could prevent anyone taking revenge by this means. When a person went to his office to lay a complaint the crown attorney would be able to talk the case over with him and would know whether there was sufficient ground to warrant an arrest.

NEW SHOE FIRM OF CAREY & INGRAM

Mr. J. W. Carey, shoe manufacturer of 448 George street, has taken in a practical partner in the person of Mr. W. Ingram, late of Dundee, Scotland. Mr. Ingram has had a successful business record and possesses qualifications that will be of special service to the new firm. Mr. Carey, and his work as a practical shoemaker, has been known to Peterborough citizens for many years, his specialty for constructing shoes for crippled and deformed feet, having brought him a great deal of business. The new firm has just installed a new electric power stitching, sewing and finishing machine of the latest Goodyear model to facilitate the work of manufacturing and repairing. See announcemen tin advrtising column.

BUILDING

CONTRACTING, Etc. Prompt attention to alterations, Repairs, etc.
Ontario Government Housing Plans, Bungalow and Summer Cottage Plans. Estimates given.

A. B. Cunningham
331 Reid Street. Phone 1261W

WHITE FISH. SALMON TROUT
PEACHES
PEARS
PLUMBS
GRIMSBY GORDON VEGETABLES
5 lbs. SUGAR $1.15
J. DOUROS
FRUIT STORE
376 George St. 'Phone 18

ANNUAL PLOUGHING MATCH TO BE HELD IN OCTOBER NEXT

PREPARATIONS BEING MADE TO ACCOMODATE PUBLIC.

Arrangements are well under way for the Annual Ploughing Match for the County of Peterborough. It will be held on "Stanwick Farm," the home of J. Smithson & Son, Lot 15, Con. 12, Otonabee, on the Keene Road. The two fields which have been chosen, each containing Twelve Acres, offer ideal conditions for the Match.

A Large Tent will be erected, where the visiting public can secure Lunch at a reasonable rate. The Directors and Judges will be the guests of Mr. Smithson.

Complete arrangements are being made to ensure success, and the weather being favourable, one of the finest Ploughing Matches ever held in the County may reasonably be expected.

The event will take place in October. The exact date, the names of the Judges, and the Prize-list will be announced in the near future.

F. J. CLEGHORN,
President, Ploughman's Association.
2d-49-6260

CARS COLLIDE ON GEORGE STREET

Yesterday afternoon an automobile driven by J. T. Lang, Chemong Road, struck the car driven by Miss Lillian Hurley at the intersection of George and Simcoe Streets. At the time of the accident, Miss Hurley was proceeding south on George Street and Mr. Lang was going west on Simcoe Street. Miss Hurley, the police say, had the right of way. Lang, however, did not stop when he saw Miss Hurley's car approaching. She endeavoured to avoid an accident by accelerating her car, but Lang's car struck one of the rear wheels, bursting a tire.

EGGS AND POULTRY

Toronto firm, jobbing specials 72c, extras 66c to 68c, firsts 60c to 63c, seconds 55c.

Montreal firm, jobbing specials 72c to 73c, extras 67c to 68c, firsts 58c to 60c, seconds 52c to 54c.

Chicago unchanged.

New York current extra firsts 56c to 58c, firsts 52c to 55c, state hennery 63c to 73c.

ADVANCE IN FISH NETS.

(Canadian Press

VANCOUVER, B.C., Aug. 26. — Fishermen in British Columbia are faced with another and serious advance in the price of nets and net twine. A net which has sold for $300 up to the present time will henceforth command $450.

The scarcity of the basis of the twine, flax, is given as the cause for the increase

Many fishermen declare that they will be unable to follow their craft this fall on account of lack of capital to finance high-priced nets, unless there is an improvement in the market for salted dog salmon in the Orient.

SCIENCE PROVES THE DANGER OF BLEEDING GUMS

Medical science proves that unhealthy gums cause serious ailments. People suffering from Pyorrhea (a disease of the gums) often suffer from other ills, such as rheumatism, anaemia, nervous disorders, or weakened vital organs. These ills have been traced in many cases to the Pyorrhea germs which breed in pockets about the teeth.

Four out of five people over forty have Pyorrhea. It begins with tender and bleeding gums. Then the gums recede, the teeth decay, loosen and fall out, or must be extracted to rid the system of the infecting Pyorrhea germs.

Guard your health and your teeth. Keep Pyorrhea away. Visit your dentist often for tooth and gum inspection, and make daily use of Forhan's For the Gums.

Forhan's For the Gums will prevent Pyorrhea—or check its progress—if used in time, and used consistently. Ordinary dentifrices cannot do this. Forhan's will keep the gums firm and healthy, the teeth white and clean.

35c and 60c tubes in Canada and U.S. If your druggist cannot supply you, send price to us direct and we will mail tube postpaid.

FORHAN'S, LTD., Montreal

Forhan's
FOR THE GUMS

ED. COONEY
Express, Cartage and Motor Truck Service
General Transport Business
Offices:—Off Charlotte St. Next Bethune St.
Phones—Day 360 Night 847

EDNA GOODRICH

In "Sleeping Partners", coming to the Grand Saturday, August 28th.

RULER OF JAPAN SERIOUSLY ILL

POOR HEALTH OF EMPEROR SUBJECT OF SERIOUS CONCERN TO HIS PEOPLE.

(United Press).

TOKIO, August 26.—While for some years the poor health of the Emperor Yoshibito has been the subject of serious concern to his subjects, and while it has often been rumoured that he was far more seriously ill than proved to be the case, it is evident that during recent weeks his condition has become fairly serious.

During the past week rumours have several times had it that the Emperor had died. Such reports gain credence owing to the fact that in Japan the death of an illustrious person is often concealed for many days. One of the first indications that matters were becoming serious was the announcement that the Lady Aiko Yankahara Niino Tsubone, the Emperor's mother, has gone to the great shrine at Ise, to pray for his health.

One daring newspaper even stated that the Emperor was suffering from brain trouble, as has been quite generally reported, but this paper was very soon visited by the police. It is understood that it has been warned that a second offence of this kind will result in its suspension for good.

In the meantime the Emperor returned to Tokio from the country, with the expecation of going to Nikko at the end of July, as he generally spends the summer at his villa there. The fact that he was not able to carry out the programme was probably what led to the announcement being made by the Imperial household to the effect that the Emperor "has been "seriously ill, but is now recovering." It adds that he is suffering from "glucoria, "hip gout," nervous trouble and difficulty of speech. While the official announcement speaks hopefully of his improvement and probably speedy recovery, it is quite generally believed that his illness has taken a serious turn, and the worst news would come as no surprise to the thinking elements.

WEIGHING SCHOOL CHILDREN MONTHLY

Oshawa Board of Education has rejected Trustee Smith's proposition that scales be purchased for use in the schools.

A weighing system is maintained in Brantford schools, where all pupils are weighed monthly and a record kept of their weight. The idea is to report to parents in the case of children who are losing weight so that proper measures may be taken to safeguard their health.

The Ottawa School nurse expresses herself much in favour of this monthly weighing.

The scales proposed were also equipped with measuring rods so that the pupil's height could be taken at the same time.

ALLEGED "RED" WAS EXPELLED

KINGSTON, Aug. 26.—At a meeting of the Army and Navy Veterans here, a member was expelled as a dangerous 'Bolsheviki.' For some time past he had been using seditious and treasonable utterances against His Majesty the King and other members of the Royal family and promulgating matters against the Crown and constituted authority, as well as stirring up strife of a most serious character calculated to produce in peaceful Canada the coidition which now prevails in parts of Europe. It was decided to draw the attention of Ottawa and the city authorities to the case so that further action may be taken to prevent such conduct. The Army and Navy Veterans believe in loyalty to the throne and the flag and will not tolerate in its ranks any dangerous "Red," hence the drastic and instant action of last evening.

TO SUCCEED ROOSEVELT.

(Canadian Press.)

WASHINGTON, August 26.—Gordon Woodbury, formerly a member of the New Hampshire Legislature, has been appointed assistant secretary of the Navy, to succeed Franklin D. Roosevelt.

VICTIM OF RAILWAY ACCIDENT IS DEAD

WAS INJURED AT G.T.R. STATION, LINDSAY.

LINDSAY, Aug. 26. — Robert Turner, the Belleville laborer, who was injured at the G. T. R. station on Tuesday afternoon, succumbed the same night at the Ross Memorial Hospital.

A jury was immediately empannelled by Chief Short and met in Cains' Undertaking Parlours.

Coroner Dr. Blanchard explained that death had been caused by a crushed skull, crushed leg, abdominal and other internal injuries.

The jury then adjourned until today when the investigation will be continued.

The deceased, Robert Turner, was a young Irishman, aged 38 years. He was born in Belfast, Ireland, in 1882, and came to Canada 16 years ago. He settled in Belleville where he has made his home ever since, his present residence being on North Front Street. He has been a railway worker ever since coming to Canada, and for the past several years has been an employee of the bridge and building crew of the Grand Trunk. A little less than a year ago he was married. His wife, Lily, and his parents, in Ireland, are the sole survivors.

CANUCKS STRANDED IN THE OLD COUNTRY

WORK IS SCARCE, WARNS THE MINISTER OF IMMIGRATION.

(Canadian Press)

OTTAWA, Aug. 26.—Hon J. A. Calder, Minister of Immigration and President of the Privy Council, who is in England, has cabled the Department of Immigration to the effect that there are now 500 Canadian ex-soldiers in London who are unable to get employment and who have no means of returning to Canada.

Following their discharge, the majority of these men returned to England under the impression that they would be able to obtain employment at good wages. Conditions in England had altered, however, and with the return of that country to a peace basis every available position was snapped up. Finding themselves unable to obtain employment, these ex-soldiers applied to the Canadian authorities to be returned to Canada, but the Government had no authority to pay their passage, and consequently they are stranded.

Mr. Calder, who is in England looking over the Canadian immigration service with a view to reorganization, emphasizes the point that there is no work to be had in England, and that unemployed men had better stay away from the Mother Country.

FEDERATION OF LABOUR TO PUBLISH OWN PAPER.

(Canadian Press).

CALGARY, Alta., Aug. 26.—Commencing with a special Labour Day edition, the Alberta Federation of Labour will publish its own newspaper, which will be known as the "Alerbat Labour News."

The new venture is the result of an insistent demand for a Labour paper, which has expressed itself at the last three conventions of the Federation, when the executive committee of that body was instructed to procure an official organ for Alberta labour.

Henry J. Roche, a well-known newspaperman, of Edmonton, will be the manager, and Elmer E. Roper, representative of the International Printing Pressmen's Union, the editor of the new paper.

HEAVY SNOWFALL FOR WINTER IS PREDICTED.

SOUTH PORCUPINE, Ont., Aug. 26.—Next winter will be featured by heavy snowfalls in the north country, according to old timers in the bush reporting here. They base their deduction on the fact that wasps' and hornets' nests are so plentiful in the woods this year that they are something of a menace, and they declare that the presence in numbers of these insects is an unfailing sign of much snow.

COAL OUTLOOK WILL IMPROVE LATER IN FALL

FUEL ADMINISTRATOR HOLDS OUT HOPE OF AN INCREASED SUPPLY.

BUT COST HAS RISEN

What is the coal situation in Ontario to-day?

This question, which is on the lips of almost every householder in the Province at present, particularly with summer fast slipping away, was put to Provincial Fuel Controlleer H. A. Harrington. He explained that the supply in the Province at present is much below normal, partly due to shipments being diverted to the West, but expressed the hope that after the navigation season closes Ontario consumers will receive an adequate supply.

"When we started the coal season on April 1," Mr. Harrington explained, "the merchants and manufacturers did not have a ton of bituminous coal on hand as a reserve. The requirements of central Ontario are approximately ten million tons of bituminous coal per year, which is the equivalent of an average of 600 cars per day.

Far Below Normal.

"The total amount of bituminous coal that has been received from April 1 to August 15 is 2,169,597 tons, whereas we should have received 4,110,000 tons. The total amount of anthracite coal that has been received from April 1 to August 15 is 920,000 tons, whereas we should have received 1,650,000 tons.

"In consequence of the long haul, the interior towns and villages are the greatest sufferers from the shortage," the Fuel Controller said; "the chief centres, being in a position to handle cars expeditiously, are receiving the preference. The shortage is accentuated by the fact that the requirements of the Western States and the Canadian Northwest must be cared for during the season of navigation, and in order that the shortage existing at those points may be relieved, the Interstate Commerce Commission of the United States issued priority orders whereby a steady flow of coal is being maintained to the Lake Erie ports for shipment to the Northwest.

Supply Will Increase.

"These priority orders were subsequently extended to cover the requirements of the New England States. Consequently the decreased shipments into central Ontario will continue until after the close of navigation, when the normal supply of coal will, in the absence of unforeseen obstacles such as strikes and storms, be speedily resumed."

As evidence of the seriousness of the shortage in the towns and villages of the interior, Mr. Hardington mentioned that he had had to bring into the Province by water 1,400 tons of antracite, and that he was negotiating to secure a further supply of 3,000 tons to relieve the situation in the small municipalities.

The Fuel Controller pointed out that the increase of 40 per cent. in American freight rates becomes effective. This increase will boost the present freight of $2.60 a ton from the mines to the International Bridge to $3.44 a ton, which, of course, has nothing to do with the probable increase of freight on the Canadian roads. The exchange further increases the amount to $3.89, so that there is a net increase in price of $1.29 a ton because of the American freight increase.

VICTORIA BRIDGE AGAIN PASSABLE FOR TRAFFIC

Three-quarters of a Mile of Planked Roadway Burned.

(Canadian Press.)

MONTREAL, Aug. 26. — Three-quarters of a mile of planked roadway and a number of steel supports on the Victoria bridge which was burned last Sunday will all be relaid by ten to-night, the G.T.R. announced to-day. Burning of the road's only thoroughfare connecting Montreal and New York State at a time when tourist traffic has been very heavy, has caused much congestion and hours of delay at ferries. Men worked continuously day and night to rebuild the bridge.

FEED NERVES PLENTY OF PHOSPHATE IN SUMMER

Keen Minded Men, Energetic and Successful Rely on It Asserts Prominent N.Y. Physician.

Bitro-Phosphate a Godsend.

Men and women, nervous and fretful, easily upset and often fatigued, need plenty of organic phosphate, and the sooner they heed this advice the better their health will be.

In every one of the millions of cells that make up your body, phosphorus is a most important part.

Your nervous system, your brain, your blood and even your bones must have a sufficient supply of phosphorus or weariness, nervousness and a general run-down condition, as well as back of normal mental power is sure to result.

Big men of affairs—mighty men who control industries because of sheer will power and nervous force, know this, or, if they don't are clever enough to have a physician who does.

Physicians more and more are realizing that Bitro-Phosphate, as dispensed at drug stores, is a necessity to over forty per cent. of men and women, because present day foods do not contain enough phosphate to give the body and especially the nervous system the only it needs.

Speaking on this very subject, Dr. Frederick S. Kolle, Editor-in-Chief of Physicians' "Who's Who," and a nationally known author of medical text books, in a most emphatic statement said:

"If I had my way, Bitro-Phosphate should be prescribed by every doctor and used in every hospital."

Later, Dr. Kolle said: "When the nerve tissue begins to lose its vitality, woman begins to lose her youth and vivaciousness. Her lively, pleasant disposition fades away—she becomes irritable, uncompanionable, moody and despondent. It would indeed be a god-send if more men and women were aware of the efficacy of Bitro-Phosphate."

Hot weather is dreaded by men and women who are weak, thin, nervous, timid and lacking in vigorous development because it saps their vitality almost to the breaking point.

To all such people Bitro-Phosphate is recommended because it is the one organic phosphate which, when absorbed by the system, will supply the element necessary for a vigorous, healthy body free from any suggestion of weakness or disordered nerves.

Your druggist has Bitro-Phosphate in the original package with complete instructions for best results.

BANK CLEARINGS FOR THE WEEK

Clearings for the week ending 26th August, 1920—$903,511.
Same week last month—$884,736.
Same week last year—$734,728.
Same week two years ago—$569,540.

NEW YORK STOCK MARKET

(United Press)

NEW YORK, Aug. 26. — Prices were generally irregular at the opening of the stock market tod-ay. U.S. Steel was unchanged at 89 1-4; Mexican Pet., 162 up 1 1-4; Canadian Pacific, 119 1-2 up 1-4; Bethlehem Motors, 5 1-8 off 1 1-8; Texas Co., 47 1-4 up 1-8; General Motors, 21 1-2 off 1-8; Reading, 91 up 1-8; Baltimore and Ohio, 39 1-4 up 1-4; Pan-American Pet., 87 1-2 off 1-4; Studebaker, 62 7-8 (unchanged); Southern Railway, 27 1-8 off 1-4; Union Pacific, 118 1-2 (unchanged); Crucible, 137 up 1-8.

FOREIGN EXCHANGE.

(United Press)

NEW YORK, Aug. 26.—All quotations except francs were slightly higher at the opening of the foreign exchange market today. Sterling opened. 3.57 3-4; francs, .0702 off .0002; lire, .0463 up .0001; marks, .0205 up .0004; Canadian dollars, $.8850.

The market displayed a firm tone in early trading. Southern Pacific advanced to 96 1-4, a net gain of 1 3-8. Reading touched 91 5-8. Shortly after these best figures were reached, a bear raid was started with pressure on industrials. This carried all rails downward and Southern Pacific lost all its early gains. Mexican Pet. was forced below 160.

CHICAGO VISITORS

Mr. Albert ("Bun") Wright and Mr. J. Bletcher and son Harry, of Chicago, are registered at the White House. They are here renewing old acquaintances—Mr. Wright after an absence of 14 years, and Mr. Bletcher after an absence of nearly a score of years. Yesterday they joined some old friends who were taking the in the "Geneva's" trip to Bewdley and report a very enjoyable outing. Both these former residents of Peterborough are marking August time with—

"Holiday hearts for such holiady weather."

With Mr. Wright it's "full cases all the time and plenty of leads and slugs," and with Mr. Bletcher, he combines motoring and business in a practical way.

OTTAWA, August 26.—Might's Directory estimates Ottawa's population at 135,000—an increase of 8,000 over last year.

In 1910 the population was 86,106.

CANADIAN NATIONAL EXHIBITION
TORONTO
Aug. 28-Sep. 11

"The Greatest Annual Event on Earth"

Where the Nation shows its best finished product of the Mine, Fisheries, Forest, Factory, Studio and Laboratory for Exhibition, Comparison, Instruction and Encouragement

Pageantry on a Massive Scale.

Incomparable Music.

Fine Arts, Applied and Graphic Arts International Photographic Salon.

Demonstrations daily by Northwest Mounted Police

Two days of sensational automobile racing. Mile-a-minute motor boats and water sports, Electric show.

America's best Live Stock Poultry, Tractor and Farm Machinery Display

Government Exhibits and Demonstrations.

And a score of other Special Attractions

42nd Consecutive year-1,201,000 Visitors in 1919.

JOHN G. KENT,
General Manager.

LILLICO'S
CORNER
GROCERY
EAST CITY
Corner Hazlett and Rogers Sts.

Buying here means spending money right. We treat you square every time.

Pure Sweet Butter and fresh-laid Eggs always on hand.

Try our dainty Meats, Canned Goods, Cheese and XXX Pickling Vinegar.

Our Teas have the taste you like and help to make every meal pleasant.

Try Telfer's Fancy Biscuits — always fresh and crisp.

Delicious Ice Cream, in bricks. We will be pleased to please you.

We assure you of pure goods at proper prices. Phone 1841F

Class Café
Special 50c Dinner
11.30 A. M. to 2 P. M.
Special attention Given to Banquets and Parties
162 SIMCOE STREET
Open from 7 a.m. to 1.30 o'clock night.
Chas. Chen, Prop. 'Phone 921

ONLY TABLETS MARKED "BAYER" ARE ASPIRIN

Not Aspirin at All without the "Bayer Cross"

The name "Bayer" on Aspirin is like 14 Karat on gold. It positively identifies the only genuine Aspirin,—the Aspirin prescribed by physicians for over nineteen years and now made in Canada.

Always buy an unbroken package of "Bayer Tablets of Aspirin" which contains proper directions for Colds, Headache, Toothache, Earache, Neuralgia, Lumbago, Rheumatism, Neuritis, Joint Pains, and Pain generally. The boxes of 12 tablets cost but a few cents. Larger "Bayer" packages.

There is only one Aspirin—"Bayer"—You must say "Bayer"

Aspirin is the trade mark (registered in Canada) of Bayer Manufacture of Monoaceticacidester of Salicylicacid. While it is well known that Aspirin means Bayer Manufacture, to assist the public against imitations, the Tablets of Bayer Company

Evening Examiner

Phones—Editorial 1601, Business Office 1600. Private Branch Exchange to all Departments.

The Examiner is a Member of the Audit Bureau of Circulations.

The Daily Examiner, published every lawful evening by The Peterborough Examiner, Limited. Office—419 George Street.

The Weekly Examiner, published Thursday Morning.

Daily Examiner by mail $4.00 per year.

The subscription price of The Daily Examiner is $3.00 per annum; that of The Weekly Examiner, $1.50.

U. S. REPRESENTATIVES

Special U.S. Representatives: W. H. Stockwell, 629 People's Gas Building, Chicago, Ill. New York—Chas. F. Miller, 225 Fifth Ave.

Advertising Rates on Application.

R. M. CLOVER, Managing Director.

"Peterborough Presents Possibilities Unsurpassed."

THURSDAY, AUGUST 26TH, 1290.

A SWEET MYSTERY.

Sugar is not the only sweet stuff that Canadians have to pay much more for than do people in other countries. Honey takes its place on the list of products which seem to have reached the top notch in this country. While its use is not general yet the figures are so striking as to attract attention. The Ontario Beekeepers' Association has recommended a price for Ontario honey wholesale of from 27 to 32c. And yet honey is being brought thousands of miles over sea and land from New Zealand and delivered in Toronto at 23 1-2 cents a pound. In the United States the honey prices too are much lower, extracted clover honey being quoted at 17c. per pound, with buckwheat honey at 12c. and light amber alfalfa honey at 15c. Why the difference between the prices here and in New York State? Frankly, the Examiner does not know. The Board of Commerce, which Ottawa advices report as coming to life again, may be able to supply the information. Let us hope so.

MR. MORRISON'S POSITION.

J. J. Morrison, the uncrowned king of the United Farmers of Ontario, has some very pronounced theories in regard to democratic government, but has evidently no desire so far as he is personally concerned to trust to the judgment of the people. He has announced that he does not intend to ever be a candidate for office. Mr. Morrison's motto is, apparently, "safety first." He prefers to stay on the outside and to endeavour to rule the government from U. F. O. headquarters rather than to run any risk of being rejected by the people. And perhaps the big boss of the U.F.O. is wise in his decision. His recent speeches, his repeated declarations in regard to the aims of the United Farmers, and the principles he has enunciated have not gone unnoticed by the electors and many who voted for Farmer candidates at the last election will undoubtedly swing their allegiance somewhere else if Mr. Morrison continues to raise the class banner and to sound the class rallying cry. It is very poor advertising for the Ontario government that Mr. Morrison is conducting, and Premier Drury must read his daily papers with a good deal of trepidation these days, knowing that the U.F.O. secretary is busy at farmers' picnics sowing a doctrine that may prove a sorry harvest not only for himself but for the present government.

CANADA'S NATIONAL GAME.

On Saturday the people of Peterborough are being given an opportunity of seeing a championship lacrosse game, the visit of the Mimico team to meet the local exponents of Canada's national pastime being the first occasion in many years when a league match has been played here. In recent years lacrosse, in spite of its many meritorious features has been surpassed in interest by the American game of baseball, a fascinating pastime it must be admitted, but one that is not perhaps as effective in developing brawn and muscle as is Canada's own summer game. But there are many citizens who have lamented the absence of lacrosse, who have looked back with longing eyes at well-remembered contests of their young days when a lacrosse match was one of the big events of the summer and the whole town forgot business and its cares and gathered to see the home boys beat the visiting aggregation. To these citizens Saturday's game should have an appeal as irresistible as that of a circus, and it is to be expected that they will be in attendance to help in the revival of lacrosse here.

And if ever a local sporting organization displayed gameness and perseverance and merited support it is the Peterborough lacrosse club of this year of grace. Organising at the beginning of the season in the face of the indifference of a large section of the sporting public to the game, the club found themselves unable to secure a group in the O.A.L.L. in which they might play, with the result that they have been without any league games. To practice from the beginning of May until nearly the end of August without engaging in a championship match is a test of spirit that might have wrecked many an organization, but the Peterborough club has never lost its enthusiasm and through the long weary weeks, varied only by a couple of exhibition fixtures early in the season, the players have worked out steadily and faithfully. The spirit they have shown should be recognized by a large attendance on Saturday, for if they never score a goal the players have earned the support of their fellow citizens by the manner in which they have stuck to their guns.

RED RUSSIA CHALLENGES THE WORLD.

Once more Soviet Russia shows herself in her true colors and the blood that is staining the soil of Poland and Northern Galicia is directly chargeable to her breach of faith, her subterfuges and her vacillation.

Throughout their negotiations with Poland the Bolshevists have employed every possible evasion and have sparred for time from motives that are contradicted by their professions. They added delay to delay, and when the Poles appealed for a truce pending the negotiations for an armistice the offer was rejected. The conference at Minsk was time and again postponed on plausible excuses until it was clearly apparent that if the Bolshevists desired to make peace, as they averred, they would have hastened their diplomacy and slowed down the march of their armies.

Kameneff who acted as spokesman for the Soviet Government in handing to the British Premier the terms on which the Bolshevists would consider an armistice stated implicitly that nothing that was not of a secondary nature had been omitted from the summary. On this point Lloyd George laid stress in his speech in the House of Commons. He reverts to it again in the statement now issued from Lucerne:

"To have such a condition (the arming of the industrial workers of Poland) after Kameneff's pledges to the British Government is a gross breach of faith, and negotiations of any kind with a Government that so slightly treats its word becomes difficult, if not impossible."

The London Times, which has consistently and vigorously attacked Lloyd George since the days of the Paris conference, has nothing but praise for his handling of the delicate Russo-Polish negotiations. "In an address admirable for reasoning and for courage," says the Times, "he has laid before the nation an explanation and a defence of the Allied attitude towards the Polish problem so frank and clear, so convincing, moderate and firm that it will command the approbation and the confidence he demands."

Soviet Russia gave notice to the world that she would not interfere with the domestic government of Poland, and that she would recognize her independence. She endorsed the promise thus given in the statements issued by her leaders after the first meeting at Minsk. Yet she treats this promise with scornful disdain and issues supplementary or "secondary" terms contrary in letter and spirit to the promises she had made to the British Premier, which set forth as a fundamental of any armistice that the proletariat shall be armed.

Soviet Russia allied with both Communist and monarchial Germany by secret bonds is seeking to upset the Versailles Treaty and to join hands across an annihilated or a Sovietized Poland. Fortunately, the Bolshevist cards are on the table and strength of purpose, determination, unity of effort and common sense will resist the blandishments of the enemies of civilization by firm and conciliatory methods so long as their efficacy prevails, and, if needs be, by force, in the last resort, to the utmost limit of endurance.—Montreal Star.

BOYS SENTENCED TO GO TO BED AT 6.30.

WEST ORANGE, N.J., August 25.—Six boys, ranging in age from 10 to 13 years, found guilty of robbing the neighbours' fruit trees, faced a Court sentence to go to bed at 6.30 o'clock each evening for thirty days. The parents, who were ordered to enforce the sentence, were given discretionary powers in administering the further punishment of castor oil to the culprits.

PILES Do not suffer another day with Itching, Bleeding or Protruding Piles. No surgical operation required. Dr. Chase's Ointment will relieve you at once and afford lasting benefit. 60c. a box; at dealers, or Edmanson, Bates & Co., Limited, Toronto. Sample box free if you mention this paper and inclose 2c. stamp to pay postage.

16799 DIED

in New York City alone from kidney trouble last year. Don't allow yourself to become a victim by neglecting pains and aches. Guard against trouble by taking

GOLD MEDAL HAARLEM OIL CAPSULES

The world's standard remedy for kidney, liver, bladder and uric acid troubles. Holland's national remedy since 1696. All druggists, 50c. a box. Guaranteed. Look for the name Gold Medal on every box and accept no imitation.

FRENCH HARVEST IN LIGHT.

Country Must Import 2,200,000 Tons of Cereals, Says a Paris Paper.

PARIS, Aug. 26.—French harvests, which are now being gathered, are proving deceptive, says Le Petit Parisien. There are plenty of sheaves, the newspaper says, but the yield of grain will be light. The total yield is estimated at 7,315,000 tons of cereals, and it seems that 2,200,000 tons must be imported to meet the deficiency. All of this, it is remarked, will come from North America.

THE STONEY LAKE HOLIDAY SEASON IS RAPIDLY DRAWING TO A CLOSE

SCHOOL DAYS AND BUSINESS CARES START COTTAGERS HURRYING BACK TO THE GAY LIGHTS OF THE CITY.

STONEY LAKE, Aug. 26. — The season of 1920 is wearing to a close, and with the advent of the last week in August, cottages are being closed and the exodus to the city has commenced. As the Toronto Exhibition is due next week business people are compelled to fold their tents or nail up their shutters and betake themselves once more to the crowded thoroughfares of the city.

The season has been a gay one and though there was very little heat the lake has been as popular as ever and may be more so. Hotels were filled to capacity and cottages were all, or nearly all, occupied.

The dances at Juniper have been very popular when weather conditions made it impossible for people to get there.

The Pioneers.

The pioneers on the lake took their pleasures more simply and the social life consisted of afternoon calls, unaccompanied by tea or fine raiment, and with a big camp fire and singsong as the evening entertainment. In the earlier days these were very popular and some excellent concerts were given out in the open by the light of the bon-fires. Camping parties combined forces and made trips together to points of interest and a "little jaunt" to the Blue Mountains was not thought to be an undertaking beyond the strength even of the older people.

A point of interest which passed away many years ago was the art gallery of Mr. and Mrs. James Claque on the Dummer shore, near Boschink. This was a favorite place among the campers in the early days on Stoney Lake and the quaint old couple made many friends among the young folks. They were guests at many a camp fire and contributes their part to the informal concerts. There were no dances or teas or bridge parties in those days and old clothes, too shabby for wear at home, were put aside for Stoney Lake. Any one who has visited Stoney Lake recently will say "times have changed," and so they have, but so has the outside world. Stoney Lake has been known for many years as a place for a jolly time and hundreds of people have happy memories of its blue waters and woods and rocks, and as comparisons are always odious, one will not attempt to say whether the past was jollier than the present, but one always realizes the past.

When you speak to a person look him in the face.

Better Than Pills for Liver Ills.

NR Tonight

to tone and strengthen the organs of digestion and elimination, improve appetite, stop sick headaches, relieve biliousness, correct constipation. They act promptly, pleasantly, mildly, yet thoroughly.

Tomorrow Alright

Get a 25c. Box

WARNE DRUG CO., LTD.

Try Gallagher's Blood Purifier for Constipation or Indigestion

For sale by all our City Druggists, and one or more Stores in your Town. Price—75c.

Cement, Lime

Hard Wall Plaster — Plaster Paris
White Rock Finish — Mortar Colour
Plasterers' Hair — Plaster Board

FOR SALE BY

THOS. A. REHILL

820 WOLFE STREET (Near C.P.R. Station)

Phones - - - Office 245 House 665w

J. A. ASH

ELECTRICAL CONTRACTOR AND MAINTENANCE

282 George Street, next to the Grand Opera House

Estimates Given on All Electrical contracts. General Electric Repairing in a safe and practical manner New Stock of Electrical Heating and Cooking Appliances

PHONES Office 871 Residence 851w.

Your Dollars

will buy Honest Values in ABSOLUTELY PERFECT *DIAMONDS* AT

FRANK CLARKE

Goldsmith's Hall," 170 Charlotte Street

Subscriptions to the

DAILY REVIEW

are payable at the Review Office. Any subscriptions remaining unpaid after August 1st will be placed in the hands of a Collecting Agency for collection.

Any person who for any reason is unable to pay his subscription should call at the office and make some arrangement before August 1st, and thus save any unpleasantness which might arise.

Review Printing Co., Ltd. 164 Hunter Street

Live Poultry Wanted

Hens, extra fat, 5 lbs. or over; Hens, extra fat, 4 lbs. or over; Spring Broilers, 2½ lbs. or over; Old Roosters, Old Turkeys.

For above we will pay highest market prices delivered at the PETERBOROUGH COLD STORAGE CO., 124 ROBINSON ST. W. SCOTT CO.

EDWIN ELCOME

—TAXIDERMIST—

Heads, Animals, Birds, Fish, Etc., Mounted Artistically and Permanently.

DEER HEADS, MASKINONGE, BASS AND TROUT OUR SPECIALTY.

182 HARVEY STREET PETERBOROUGH, Ontario

PLAYER'S NAVY CUT CIGARETTES

An Old English Inn

Originated in the Old Country to fill the need for a smooth-smoking, fragrant and satisfying cigarette, Player's Navy Cut Cigarettes occupy a *dominant position throughout the British Empire.*

You do not know what real pleasure smoking affords until you smoke Player's, the cigarette that satisfies the most fastidious smoker!

Player's QUALITY is no mere matter of chance, it is the triumphant outcome of years of study to produce *the finest Virginia Cigarette in the World!*

18¢ per package

Two for 35¢

THAT SON-IN-LAW OF PA'S — Pa Gets Cedric to Change His Mind. — By WELLINGTON

Lieut. Ben Allen, with the 4th Canadian Division Soldier Show, "The Maple Leafs," in Their Revue, "Camouflage," at the Grand Monday and Tuesday, Aug. 30th and 31st.

TO BAKE A FINE CAKE

requires first of all Fine Materials. The Baking Powder, the Flavouring, the Filling, etc., must all be of the very best. This is a Grocery where the Best is the rule. We do not handle inferior goods, and so it is always safe to buy here. It is economical, too.

Our Prices are always as low as the lowest.

BERT HEARD, Grocer

239 George street. Phone 687.

VIRTUOUS WIVES

By OWEN JOHNSON

(Continued from yesterday.)

"That's only a feeler, too," he said, frowning. "When they find England's in it too, it'll all sputter out. The Germans aren't fools enough to tackle that combination—you'll see!"

"Hope you're right," said his neighbor nervously.

"Of course I'm right," he assured himself. "The thing was too incredible — two thirds of civilization drenched in blood! Never."

"If it did, think what would strike the stock market!" said his neighbor with a huge sigh.

Forrester had been thinking of that, too. More than once in the past days he had felt an impulse to sell out and take his losses. But he was not a speculator who plays for the shifting of the wind. He was an investor who had been speculating—an investor who held to one idea obstinately. Then, too, the unfolding drama of his internal life had obsessed him to the exclusion of all other considerations. He was convinced of the sanity of his judgment when so many others were swept by hysteria, yet the doubt that rose shrilly about him was disconcerting. The stakes were heavily against him, if the incredible should happen. He rose and drifted back in search of Irma. He jostled some one as he avoided an outstretched cue, and turned to apologize. It was Rudolph Dellabarre, of all men!

The accidental meeting gave him an unpleasant sensation, for his nature was a frank one, and, coveting what he did, it was repugnant to him to face the weak yes which had the right to accuse him.

"Beg pardon. How are you?" he said gruffly, passing hurriedly, to avoid giving his hand.

"Wonder what he'll do?" he thought, despite himself. Then he snapped his fingers angrily. What became of Dellabarre was the one thing he did not wish to consider. After all, Dellabarre was a failure, a miserable, weak failure, and must take his punishment.

"We have a right to our happiness," he said, thinking of Irma. "Even for the children's sake, she should leave him!"

If only he, the husband, had been of man's stature and strength, if he had the sensation of taking her from an equal—

The feeling was so strong that he could not go from him to her; the thing was repugnant. He saw Irma, caught her eye and smiled, and his face, untrained in dissembling, showed too plainly his happiness. Then he turned for a stroll on the piazza. Again Dellabarre crossed his path.

"That's strange! Why is he here? When he's in that condition can't he stay at home?" he thought angrily. "Confound him, is he following me?"

He seated himself on the railing, crossed his arms, and, to convince himself watched Dellabarre who continued aimlessly to wander back and forth, avoiding recognition. Finally he perceived Forrester's look, straightened up and went off hurriedly.

It was almost midnight when Forrester finally found his opportunity in the thinning crowd.

"I've been waiting to see you," he began in a low voice.

"Be careful," she said in warning, "and don't show so much of your face; others are looking."

"Walk outside, then. It's vital—I've got to talk to you!"

She hesitated, searching a moment in the crowd with an unease which she hid behind her fan, before taking his arm and moving down to the shelter of the summer-house that jutted over the water. From the first look into his eyes she had guessed, not what news he brought her, but that the inevitable moment had come when she would have to set him right, readjust him to her own changed caprices. She did not like these inevitable moments of reckoning, that always left their little sting. She would have avoided explanations altogether, only she was afraid of the crudity of his nature, afraid of the social blunders he might commit.

"Well, now for it!" she said to herself, summoning up all her wits. After all, he was a man and could be handled like others, without ruffling her moral coiffure. Distressing scenes were so mussing—and she had the feline need of appearing neat in her own eyes—and in the world's.

"At last!" he began precipitately.

"Be careful, Andrew!" she said in warning. "Voices carry over the water. It's rather imprudent."

"Imprudent?"

"There has been a good deal of talk about us."

He broke in, sweeping aside trivialities.

"Well, it's done; we separate and divorce!"

It came to her as a shock.

"I—I didn't believe she would," she said slowly. This complicated the situation decidedly.

"She has and—I admit it—she's been very decent. Well, you can understand what this means to me."

She felt the demand that was coming, and sought desperately to turn it. She had long ago realized her true feelings, as she always did after a little pardonable self-deception in the first delights of a new adventure. She was not insensible to the electric quality of his vitality and stubborn strength. Free, she might have married him. The trouble was that she had adopted an attitude toward him that she had found a constant effort to maintain—the attitude of the maternal, ministering woman. Frankly, it bored her now. Curiously enough, when she examined herself dispassionately, she admitted with a laugh that, of the two, it was Amy who was necessary to her.

The game had interested her. Now that she had won, all her sympathy was with Amy—the sympathy of one woman of the world toward another. That Amy had taken it so to heart weighed on her conscience. She had revenged herself for Amy's trespassing, and now she felt kindly disposed. Then she missed her; she was sympathetic, a good companion, a truly intimate friend—and intimate friends are rarer than adorers, and harder to replace

"You have suffered a great deal," she said mechanically, still seeking her attitude. "I am glad—very glad for your sake!"

"The last weeks have been hideous. I felt everything. I did was a lie. Well, the thing is cleared up. I've not said anything to you until I knew I had the right Irma. I respect you too much, but, well—I guess we both understand! Now I want you to end this hell you've been living in!"

"How do you mean?" she said faintly.

"Leave your husband and start a new life. The rest is easy. There isn't a court in the world would refuse you a divorce!"

"Divorce!" she cried, so surprised that she blurted out the truth. "Oh, never! I couldn't do that!"

He stopped point-blank, not believing his ears.

"I can't—I can't!" she cried, recoiling as though she were clearing her dirty skirts from the filth of a threatening scandal. "I never thought of such a thing!"

In the darkness she felt that he was staring at her so still that she could not even hear the taking of his breath. Alarmed at this ominous silence, she laid her hand on his arm.

"But, Andrew, why? What made you believe that? I never thought of such a thing—I never said a word."

Still he made no answer.

"He is suffering," she thought, and her emotions inclined her to pity. She would have the tooth out and the consolation afterward. "If we were free, both free, to-day of course I'd marry you—you know that. But that's not the point!"

"What is the point?" he said brusquely.

"Why, other things. We are not living in a prairie. There are my friends—my position in society—what people would say."

"Does that mean anything to you?"

"Yes, of course—everything."

He put his head down into his hands and began to laugh—a laugh that made her shudder at the nudity of her soul which she had exposed to him.

"Listen, Andrew," she said, pleading against this silent arraignment. "Don't think I don't care. I never meant to do you harm. I'm weak perhaps—but that's what I am. I am what my surroundings have made me; I can't be different."

"And I am a parvenu," he said mercilessly.

"No, no," she protested. "You are much finer than I am, than we all are. And then—and then—"

"Of course, the children," he said dryly.

"Oh, Andrew, don't be angry with me. I can't help it if I am as I am. If you despise me I don't know how I shall go on. You don't know—you don't know what it is. You can't understand. You force me to say what, is terrible—what I hoped you'd spare me—"

"And what is that?" he said, in the tone of a prosecuting attorney.

She hesitated a long moment, and then she laid her hand over his

"Wait!" she said in a tragic whisper. "It'll only be a short time now."

He looked at her and saw her as she was. She felt again the baring of her soul before him, and she struggled to hide behind the cloak of plausibility.

"It's terrible, what I've said; but that I've been willing to say it should convince you—"

"Of what?"

"That I care," she said in a low voice. "All I ask is to be protected. Do this as a man of the world would do it, Andrew, and all will come out in the end."

"I see."

She breathed a sigh of relief, assuring herself that she had convinced him.

"You are such a child in worldly matters, Andrew," she said softly. "A man can stand up against slander. But think what it would mean to me just at present to have my name dragged through the mud."

"And, of course—the children," he added.

She drew back, started to speak and stopped.

At this moment, outside on the gravel path they heard a crunching sound.

"Say something—talk to me—" she whispered.

"Despite which," he said, raising his voice, "I am certain that England cannot stand quietly by and—"

In the darkness the steps came nearer.

"Hello, is that you Rudy?" said Irma, breaking in. "I'm here with Andrew."

The steps came to them, and in the blurred light a short figure loomed in the entrance to the summer-house

"Are you ready to go home now, Irma?" said her husband, and the voice that reached them quavered unsteadily.

F. R. GRAHAM,

Appointed director of Western Canada Pulp and Paper Co., Ltd., is a member of the well known investment firm of Graham, Sanson & Co., and is also identified with many Canadian industrial undertakings.

CLARENCE F. SMITH,

Director of Western Canada Pulp and Paper Co., Ltd. Mr. Smith has been active in Canadian industrial affairs for a number of years.

E. M. DAVIS,

Of New York, President Western Canada Pulp and Paper Co. Mr. Davis has been closely associated with the development of the pulp and paper industry in Canada.

HENNING HELIN,

Appointed director of the Western Canada Pulp and Paper Co., Limited. Mr. Helin was superintendent of the Whalen Pulp and Paper Mills, Limited.

NEW WHARVES BADLY NEEDED

CAMPBELLTOWN AND GORE'S HANDING AMONG THE NUMBER.

The attention of the Superintendent of the Trent Valley Canal is directed to the disgraceful condition of the wharf at Gore's Landing and one or two of the smaller landing wharfs on the Otonabee River below Peterborough. Accidents are happening every little while on the wharf at Gore's Landing caused by rotten and defective planks, which demand immediate attention before more serious trouble occurs.

On Thursday, while the "Geneva" was waiting for passengers a lady hurrying along the wharf to the boat was traped in a hole caused by a decayed plank. Her foot went down suddenly through a rotten plank and was caught in the timbers of the wharf, causing her to fall heavily, but fortunately with only a nasty shock from the fall.

Many of the planks on these wharves are old and decayed, and need immediate attention. The repair man should be instructed to proceed at once on an inspecting trip, in order that serious accidents and probable damages may be avoided.

The eyes are subject to more distinct diseases than any other human organ.

Englishmen smoked in church in the 16th century.

"Pip-Pip, Toot-Toot, Good-Bye-ee"

London's Biggest Fox Trot Song Hit.

Get it at Your Music Dealers.

Leo Feist Ltd., Toronto

BIG PULP DEVELOPMENT FOR BRITISH COLUMBIA

WESTERN CANADA PULP AND PAPER COMPANY, ORGANIZED BY IMPORTANT CANADIAN AND AMERICAN INTERESTS, WILL SPECIALIZE IN THE MANUFACTURE OF SULPHITE AND KRAFT PULP.

TORONTO, August 26. — The development of British Columbia as the big centre on the Pacific Coast of the pulp and paper industry is reflected by the organization of the Western Canada Pulp and Paper Company, Limited. A strong group of Montreal and Toronto interests have been interested in the organization of the new company and they will have associated with them important American interests who have been closely identified with the industry for a great many years past.

The new company will make a specialty of sulphite and kraft pulp and will also operate sawmills in conjunction with their proposed pulp mills.

E. M. Davis of New York, president of the E. M. Davis Chemical Corpany, will be president of the new company, and the directors will include Henning Helin, of Vancouver, General Superintendent of the Whalen Pulp and Paper Mills, Limited, H. J. Daley, Toronto, President, Home Bank of Canada, F. R. Graham, Toronto, Director of the Kaministiquia Pulp and Paper Co.; Lt.-Colonel Clarence F. Smith, Director, Montreal, City and District Savings Bank; H. F. MacLaren, Managing Director of Dominion Industries, Ltd., London, Eng.; and A. H. Douglas, Vancouver, Director of the Whalen Pulp & Paper Mills, Limited.

NINETY AND NINE

Motor Cars of every Hundred have premature endings in the Junk Heap, because of Faulty Lubrication. That is why many of the leading Automobile Manufacturers, men who know, recommend the use of **MONOGRAM OILS.** Profit by their experience, and use **MONOGRAM** in your Motor. We can supply you in any Quantity.

WHITE BROS., 174 HUNTER STREET, W.

Phone 897 . . . . Opposite Orienta

MASSEY BICYCLES

There may be nooks and corners in this great Dominion of ours where old style corn foods are thought to be the best.

But that would be because some folks are not yet acquainted with

Post Toasties

This food has flavor, form and texture of such superior quality that taste and satisfaction quickly yield favorable judgement.

Try a packet from the grocer, being sure to specify Post Toasties by name. Serve them to the family for breakfast or lunch.

Then have the jury vote

Made by Canadian Postum Cereal Co. Ltd., Windsor, Ont.

FOR THE SCHOOL BOY

Friday and Saturday

Boys' School Suit Sale

School will soon open. Don't send the boy to school next term without a new suit. He's been promoted—new class-room — new studies — now get him a new suit.

IDEAL SCHOOL SUITS

$6.00, $7.00 $8.00, $10.00, $12.00, $14.00

A few Boys' Suits in large size only. Styles are Norfolk and double breasted. Excellent cloths. Worth much more. To clear at **$5.00**

WE ARE READY!

We have made great preparations to fit the school boys, and you will receive a heaping measure of values and full satisfaction at these prices.

Boys' Suits, made in several styles of Norfolks, waist line and belted models. Fit boys 8 to 17 years of age.

$8.50 Boys' Suits for $6.00
$10.00 Boys' Suits for $7.00
$12.00 Boys' Suits for ..... $8.00 and $10.00
$15.00 and $16.50 Boys' Suits for $12.00
$18.00 and $20.00 Boys' Suits for $14.00

Most boys come to the ragged end of their vacation. Don't miss this chance. This is positively the best chance to get your Boy a Suit. Nothing is omitted in these suits. Come early.

OAK HALL

WHEN BABY TRAVELS
–don't change his milk

The baby nourished on Eagle Brand can be safely taken on summer journeys. When Eagle Brand is his regular food, there is no question of the slightest change in his diet—no danger of hot-weather contamination.

Eagle Brand is pure, wholesome and economical—and available *everywhere*. Even in midsummer's heat, the baby will retain it and digest it easily.

"The Milk that Saves the Sugar"

At all groceries and druggists.

THE BORDEN COMPANY LIMITED
MONTREAL

7-620

Borden's
EAGLE BRAND

NEWS DESPATCHES

(Canadian Press)

LONDON, Aug. 26.—King George may pardon Mayor McSweney, of Cork, who has refused food for thirteen days.

MURDERER SUICIDES.

(Canadan Press)

FORT FRANCIS, Aug. 26.—Farm hand kills 11-year-old girl, then turns weapon on himself, blows his head off with a rifle.

MINERS STRIKE.

(Canadian Prss)

LONDON, Aug. 26.—Strike of miners sure to fail. The men vote 3 to 1 to quit. Other British unions are refusing to recognize it.

To Make a Tart Salad Jell

Jiffy-Jell is for salads as well as desserts. Get the lime-fruit flavor and it will make you a tart, green salad jell. Mint flavor makes a mint jell.

The fruit flavors in Jiffy-Jell are fruit-juice essences in vials—a bottle in each package They are real fruit, and the flavor is abundant. No artificial flavors—no saccharine.

Try loganberry or pineapple flavor for a dessert, and learn what delicious dainties Jiffy-Jell brings to your table. A package will serve six people.

Jiffy-Jell with its natural fruit flavor costs much less than jam or marmalade.

OPPOSE INCREASE.

(Canadian Press)

TORONTO, Aug. 26. — Telephone increases strongly opposed. Mass meeting of Toronto citizens decide on vigorous action.

LEAVES FOR PARIS.

(Canadian Press)

LONDON, Aug. 26.—General Weygand leaves for Paris. The directing genius of the defence of Warsaw is to report to the Allies.

POLES OBJECT.

(Canadian Press)

MINSK, Russia, Aug. 26.—Poles object to Curzon line. Dispute over new boundaries. Warned not to expect too much.

INVESTIGATE SUGAR.

(Canadian Press)

OTTAWA, Aug. 26.—Board of Commerce Cimmissioners go to Montreal to investigate sugar question. Action expected by the end of the week.

LIQUOR SEIZED.

(Canadian Press)

PRINCE RUPERT, Aug. 26. — Twenty thousand bottles of liquor valued at two hundred thousand dollars was seized here.

The United States Government pays for all automobiles used by the President. Gasoline, oils and repairs are included.

Owing to the heavy motor trucks which are coming into use in Tokyo Japan, it has become necessary to rebuild 200 bridges.

New Hair Growth After BALDNESS

On legal affidavit, John Hart Brittain, business man, certified to this: "My head at the top and back was absolutely bald. The scalp was shiny. An expert said that he thought the hair roots were extinct, and there was no hope of my ever having a new hair growth.

"Yet now, at an age over 66, I have a luxuriant growth of soft, strong, lustrous hair! No trace of baldness. The pictures shown here are from my photographs." Mr. Brittain certified further:

INDIAN'S SECRET OF HAIR GROWTH

After hair growth

Photo when bald.

"At a time when I had become discouraged at trying various hair lotions, tonics, specialists' treatments, etc., I came across, in my travels, a Cherokee Indian 'medicine man' who had an elixir that he asseverated would grow my hair. Although I had but little faith, I gave it a trial. To my amazement a light fuzz soon appeared. It developed, day by day, into a healthy growth, and ere long my hair was as prolific as in my youthful days.

That I was astonished and happy in expressing my state of mind mildly.

Obviously, the hair roots had not been dead, but were dormant in the scalp, awaiting the fertilizing potency of the mysterious pomade.

I negotiated for and came into possession of the principle for preparing this mysterious elixir, now called Kotalko, and later had the recipe put into practical form by a chemist.

That my own hair growth was permanent has been amply proved."

How YOU May Grow YOUR Hair

It has been proved in very many cases that hair roots did not die even when the hair fell out through dandruff, fever, *alopecia areata* or certain other hair or scalp disorders. Miss A. D. Otto reports: "About 8 years ago my hair began to fall out until my scalp in spots was almost entirely bald. I used everything that was recommended but was always disappointed until at last I came across Kotalko. My bald spots are being covered now; the growth is already about three inches." G. W. Mitchell reports: "I had spots completely bald, over which hair is now growing since I used Kotalko." Mrs. Matilda Maxwell reports: "The whole front of my head was as bald as the palm of my hand for about 15 years. Since using Kotalko, hair is growing all over the place that was bald." Many more splendid, convincing reports from satisfied users.

KOTALKO
FOR FALLING HAIR BALDNESS, DANDRUFF
For Sale at all Busy Drug Stores

Kotalko is wonderful for women's hair.

KOTALKO contains GENUINE BEAR OIL and other potent ingredients. No alcohol, no shampoo; but a hair elixir of wonderful efficacy. All ingredients are safe and harmless, even for a child's scalp and hair. Positively KOTALKO is one delightfully reliable hair preparation that succeeds upon genuine merit. Buy a box of KOTALKO at the drug store. Or ask for Kotalko at the toilet goods or drug counter of any large department store. Remember the name. Accept nothing else as "just as good." $300.00 GUARANTEE. Or if you send 10 cents (silver or stamps), you will receive a PROOF BOX of Kotalko with BROCHURE, postpaid. Determine NOW to eliminate DANDRUFF, to treat BALDNESS, to STOP HAIR FROM FALLING. Get a box of guaranteed KOTALKO, apply once or twice daily; watch in your mirror. For PROOF BOX (10 cents, none otherwise) write to

KOTAL COMPANY, Limited, 366-A Adelaide Street W., Toronto, Ont.

THREE HUNDRED CHILDREN TOOK PART IN PLAYGROUNDS SPORTS

BADGES WERE PRESENTED TO THE CHILDREN—MRS. W. R. MORRIS WELCOMED PARENTS.

Well over three hundred school children, their parents and friends, attended the Peterboro Play Grounds Field Day at the Queen Mary School grounds yesterday afternoon and the results of the formal closing of the grounds more than justified the expectations of all interested in organizing the field day.

The Programme.

From an early hour in the afternoon the children entered into such sports as baseball games, volley ball races, group games, folk dancing, singing games and nursery rhymes, all of which were convincing proof of the splendid results of supervised play.

At the conclusion of the play, Mrs. W. R. Morris, representing the Board of Education, welcomed the parents, and spoke of the progress playground work had made about the city.

Presented Badges.

Mr. G. N. Gordon later presented the playground badges which were given for points won by the children during the past two months. He explained that the six girls and six boys obtaining the highest number of points on each ground received a badge, red indicating the two highest, blue the second, and white the third. The plan of grading was adopted to encourage the children to work hard in the future for badges with a red honor for each year.

All the children scored points for atendance, behaviour, help with equipment, games played, swimming, leadership in games and inter-playground events. The girls scored for handwork, such as basketry, needle work, etc. The boys were given credit for special help with equipment, entertaining by good stories, etc. This year a special feature used by several grounds was giving points for doing chores and running errands at home. This found great favor in the homes and has done considerable toward knitting the home and playground together.

The contest on all grounds was close and on most grounds the winners had to fight very hard the latter three days of the contest.

Each badge was in the form of a felt shield with the name of the school worked in silk floss in the school colors.

Presented the Pennant.

In presenting the school pennant won by Queen Mary School in the inter-play ground competition and donated by the playground instructors, Mr. G. A. Gillespie, ex-M.P.P. suggested that it should be contested yearly, and the school winning it three times should retain the emblem permanently. He heartily congratulated the Queen Mary School upon winning the pennant and the instructors for their splendid work reflected in the work of the children. He impressed the children with the fact that play is as important as work and that to play well requires skill as well as to work well. He spoke of the deep interest he takes in all schoolwork and concluded by wishing the Playgrounds Association every success in the future.

As the flag was raised on the flag pole the children cheered enthusiastically.

Handiwork Display.

The display of embroidery, cross-stitch etc., the work of little girls at the play grounds, was particularly interesting to all visitors who were delighted with the many and varied useful articles made by the little ones whose ages ranged from 5 to 12 and 13. Sweaters, cushions, raffia baskets, scarfs, table napkin rings and all kinds of embroidery, which testified to the splendid purpose to which the children had devoted their otherwise idle moments. Many a little girl who had never threaded a needle at home, had learned under the instruction of the playgrounds supervisor to make useful articles, to mend clothing and to generally handle a needle and thread skilfully.

Won Badges.

The pupils winning badges were:

BOYS.

Queen Alexandra.

Clare Davis and Milton Fowler.
Gordon Asseltine and Marty Mulhall.
Kenneth Baker and Hedley Vickers

Central.

Henry Zacks and Harold Sage.
Roy Lewis and Jack Thornton.
George Rogow and George Ling.

King Edward.

Will Prest and Albert Guerin.
Roy Gibson and Charlie Kenally.
Roy Deannard and Charlie Bradley.

Queen Mary.

Jack Hall and Howard Young.
Walter Cary and Gordon Hall.
Terry Hall and Jack Ward.

GIRLS.

Queen Alexandra.

Jean Fraser and Margaret Davidson.
Hazel Sisson and Mary Westbye.
Phyllis Payne.

King Edward.

Florence McLeod and Mildred Deannard.
Mary McLeod and Fannie Guthrie.
B. Guerin and Louise Lockhart.

Central—Seniors.

Lilda Bergoine.
Audrey Johnston.
Minta Harris.

Intermediate.

Adine Janeway.
Mary Garser.
Marion Jackson.

Queen Mary—Seniors.

Blanche Abbott.
Nellie Francis.
Mary Staples.

Intermediates.

Mary Dunlop.
Grace Abbott.
June Foster.

The Ball Games.

In the ball games which started at two o'clock the senior all star team representatives of Queen Alexandra, Central and King Edward played the Queen Mary team, beating them by a score of 7-4. Meanwhile the juniors were running a very close score on the other diamond. Playing overtime the all star team beat in the junior game also.

The Games.

In the games the senior dash was won by Jack Thornton with Hopkins a close second and Howard Young third. In the junior dash Alex Rogow broke the tape, with Orrin Seabrook close behind and Hilliard Acchamble easily holding third place. Great interest centred in the high jumps. Thornton again starred in the standing broad, but had to resign Wolfe in the running broad.

After the races, games and tournaments in quoits were run, accompanned by group games. Blind-fold boxing by various fellows, afforded much amusement for a time. Some of the more novel games such as peek-a-boo and barrel throw filled the programme until the presentations were called for.

Meanwhile the girls were having an equally interesting programme of races.

Sergt. Deannard Present.

The interest of many of the parents was typified by Sergeant Deannard. Sergeant Deannard has spent a good many of his off-duty hours this summer at Lake street bathing beach. His help in officiating the swimming meet of a week ago was repeated yesterday in his help with the boys' events. Two of Mr. Deannard's children are badge winners this year and though he could not win a badge he wears the playground colors and has been quite an asset this year to the playgrounds.

IMPROVEMENTS AT ALLEN THEATRE

With an eye to the safety and comfort of their ever increasing patronage, the Allen Theatre management has instituted a number of alterations and changes during the past week.

Safety taking precedence over any other feature of theatrical management in the eyes of Mr. R. G. Furlong, the manager, he has placed new weight fire escapes on all sides of the building which are in readiness for instant use at all times and will by this evening be made stationary. For the comfort of the public he has placed 24 exhaust venilators about the building which, without endangering the health of the people, by waves of draught exhaust all impure air and keep a constant supply of fresh air in the building, making it a cool spot on the hottest day in the summer.

Completely Overhauled.

The exterior of the building has been completely overhauled and repainted, making it a beauty spot for George street, while extensive improvements have also been made in the interior.

The management contemplates the installation of two new members in the orchestra, the class of pictures being shown in the city by the Allen demanding an even better class of music to be in keeping.

The management considers itself under obligation to all who give criticism either of an adverse or otherwise nature and any points needing correction will be given immediate consideration.

NOTE UNPAID 4,000 YEARS.

Borrower Obtained Four Shekels in 1962 B.C. at 40 Per Cent Interest.

PHILADELPHIA. — An unpaid note for four shekels in silver bearing 40 per cent. annual interest for nearly four thousand years recently was found among the clay tablets at the University of Pennsylvania Museum by Dr. Leon Legrain. The note was given by a man named Bur-Mama to Il Sinnutum in October, 1962 B.C., the "year in which King Rim-Sin occupied the town of Dur-Damigilisha."

There were four witnesses to the note. Instead of signatures the witnesses placed their seals on the document, and were not liable for payment unless it was shown they knew the character of Bur-Mama was bad when they swore it was good.

Although comparisons are difficult, Dr. Legrain said, a shekel of silver at the time the note was made was equal to about $100 at the present time.

SPICED WATERMELON.

Heat a pint of logan berry juice with six sloves, a tablespoon of sugar, a stick of cinnamon, and a slice of lemon. Simmer ten minutes and remove to cool. Cut the pulp of half a watermelon in small pieces, pour over the spiced juice and set away to chill. When ready to serve remove the spices and lemon and serve in glasses.

The Sugar Saver among cereal foods
Grape-Nuts
No added sweetening needed.
You'll like the appealing flavor of this sugar-saving food.
SOLD BY GROCERS EVERYWHERE!

Hot? Drink FAM-LY-ADE

WITH FAM-LY-ADE you can make a cooling, tang-filled beverage at home—five true fruit flavors to choose from. FAM-LY-ADE comes in a tube which makes 32 sparkling glasses. Simple directions on each package.

35c *a tube at grocers and druggists. Made in Canada.*

LINDSAY NOT SUFFERING FROM HOUSE FAMINE

LINDSAY, Aug. 25.—No person here is suffering to any extent through a scarcity of houses. Nine new moderately-priced homes will be ready in a few weeks. High-priced houses, however, are at a premium. In municipal quarters satisfaction is expresse that the Council did not take up the Municipal Housing Scheme, as wages and material are both very high. In Oshawa the Housing Commission is erecting a number of frame houses, comprising two rooms downstairs, and three upstairs including a bath. They were built on an eight-inch cement wall and are selling for over $2,000.

GLYCERINE MIXTURE SURPRISES PETERBORO

The quick action of simple glycerine, buckthorn bark, etc., as mixed in Adler-i-ka, is surprising. One spoonful relieves ANY CASE gas on stomach or sour stomach. Adler-i-ka acts on BOTH upper and lower bowel and removes all foul accumulated matter which poisoned stomach. Often CURES constipation. Prevents appendicitis. One lady reports she has no more pain in back of head or gas on stomach since using Adler-i-ka. McDermid & Jury and E. L. Payne, druggists.

SYRIAN CLEANS UP $8,000,000 WITHOUT CHANGING OF LUCK

PARIS, Aug. 23. — "Gambling, drinking and tangoing have become the very existence of the world's richest people congregated in Deauville," says the Paris Satire Weekly, Cri d'Paris. "Sums of money sufficient to provide a life income for a large family are won and lost in a few seconds at the baccarat table, to which anyone is admitted after the pretext of examining identification papers."

The most picturesque figure in the Casino is the Syriau Ghi Kahn, who several months ago was a humble carpet seller in the Paris streets, but who subsequently won $3,000,000 in a night, coming to France from Jaffa in June, he sold five carpets, realizing 1,000 francs. He immediately placed the entire sum on "Meddiesome Maid," A. K. MacComber's horse, at the Long Champs races, and won at the odds of 11 to 1.

He retired from the trade and joined the Baccarat Club at Enghein, where he won $22,000 before the club was closed by a scandalized parliament. It was too close to Paris. From Enghein Kahn went to Vichy, where he repeated his extraordinary run of luck, finally ending up at D'Eauville, where is is living in the Imperial suite in the Royal Hotel. He is estimated to have cleared up a total of $8,000 000 without a sign of his luck changing.

AUTO THIEVES BUSY IN OTTAWA AGAIN

SEVEN PASSENGER CAR STOLEN ON SATURDAY NIGHT.

OTTAWA, Aug. 25.—A seven-passeger McLaughlin automobile, owned by Mr. Adolph Saslove, 222 Friel street, was stolen on Saturday evening between nine and ten o'clock from Sparks street, in front of the Regent Theatre. Mr. Saslove left it in front of the theatre while attending the show, and when he came out to return to his home it had vanished. He told the police that it was the first time he had left it unlocked in the street in two years.

The car is painted black, with yellow wheels, and is upholstered in black leather. The serial number is 19292, hile the engine is No. 343. It is an E 49 model.

WORLD HAPPENINGS

(Special to The Examiner.)

NIAGARA FALLS, Aug. 26. — Bobby Lech postpones trip over the Falls. Demands $2,500 guarantee first.

HOT WEATHER IN WEST.

(Special to The Examiner.)

WINNIPEG, Aug. 26.—Hot weather in the west. One hundred degrees in Regina and Moose Jaw.

RECOGNIZE SCHOOL LAWS.

(Special to The Examiner.)

SWIFT CURRENT, Aug. 26. — Mennonites become amenable to the school laws.

DEMANDS RELEASE.

(Special to The Examiner.)

LONDON, Aug. 26. — Physicians give the Mayor of Cork 24 hours to live. British press demands his release.

"TRUE IRISHMAN."

(Special to The Examiner.)

NEW YORK, Aug. 26.—"Terry's a true Irish man," says a brother of the Lord Mayor of Cork.

POSITION COMMENDED.

(Canadian Press.)

LONDON, August 26.—The newspapers commenting on the note to Russia and the decision of Premiers Lloyd-George and Giolitti, strongly commend the position taken by these two statesmen.

SOUGHT INTERVIEW.

(Canadian Press.)

LUCERNE, Switzerland, August 26.—Former King Constantine of Greece sought unsuccessfully for an interview with Lloyd-George.

OPENS A DRIVE.

(Canadian Press)

TORONTO, August 26.—Mayor Church has started a drive against the high prices charged in lunch rooms in Toronto.

MURINE FOR YOUR EYES
Night and Morning. Have Clean, Healthy Eyes. If they Tire, Itch, Smart or Burn, if Sore, Irritated, Inflamed or Granulated, use Murine often. Soothes, Refreshes. Safe for Infant or Adult. At all Druggists and Opticians. Write for Free Eye Book. Murine Eye Remedy Co., Chicago

When the success or failure of any day depends upon whether the bowels functionate properly or not

You Need

BEECHAM'S PILLS

The digestion of food entails the production of poisons that must be eliminated regularly and thoroughly.

Largest Sale of Any Medicine in the World.
Worth a Guinea a box.
Sold everywhere in Canada. In Boxes 25c., 50c.

LOCAL COMMITTEE UNDER MOTHERS' PENSION ACT

It is expected that a local committee to deal with all applicants for relief under the Provincial Mothers' Pension Act, passed at the last session of the Legislature, will be appointed shortly. Mr. Tooms, the member for West Peterborough, wishes it distinctly understood that beneficaries under this measure are mothers with two or more children of "14" years, and under, whose father is either dead or incapacitated from earning their support.

CUTICURA HEALS BABY'S FACE

Could Not Sleep Eruption Itched and Burned. So.

"I noticed a little pimple on my baby's face. I thought it was from the sun but it kept getting worse and the skin was red and very hot. He could not sleep or rest the eruption itched and burned so, and it caused him to scratch. I was quite discouraged.

"I saw an advertisement for Cuticura Soap and Ointment and sent for a free sample. I bought more and after using two cakes of Cuticura Soap and two and a half boxes of Cuticura Ointment he was healed." (Signed) Mrs. S. D. McGuire, Clarksburg, Ont., Dec. 18, 1918.

Use Cuticura Soap, Ointment and Talcum for every-day toilet purposes.

Soap 25c. Ointment 25 and 50c. Sold throughout the Dominion. Canadian Depot: Lymans, Limited, St. Paul St., Montreal. Cuticura Soap shaves without mug.

ORIENTAL GARAGE

Auto repaired by experienced mechanics. Automibiles Accessories and Supplies, Tires, Tubes, Oils, Grease, Tube Vulcanizing and Oxygen Decarbonizing. Free Air

Service that's PROPER PROMPT and PRACTICAL

HANNAH & JONES
182 HUNTER STREET.
'Phone 1186.

AUTOS WASHED
Efficiency and Promptness Guaranteed at
FONTAINE'S
AUTO SERVICE
185 HUNTER STREET
Phone 1055
OPEN DAY AND NIGHT

Wheat Participation Certificates

We Give Service

The Wheat Board has announced an initial payment of

Thirty Cents Per Bushel

on participation Certificates.

Bring in your certificates and we will collect the amount for you.

Our facilities are always at your disposal.

THE BANK OF TORONTO

Automobile Accidents

are becoming more frequent as the traffic increases and it becomes more necessary for Motorists to have protection against Public Liability, Damage to Property of others and Collision to their own cars.

SEE OUR NEW POLICY WHICH GIVES PROTECTION UP TO $20,000 ANY ONE ACCIDENT. RATES ARE REASONABLE.

Hill, Weddell & Company
Corner Hunter and Water Streets
Phone 14 - - - Peterborough

BIG REDUCTIONS
USED CAR SALE
Overland Six. Paige Four
Chevrolet Touring
Ford Truck and Car

THESE Cars have all been over hauled and are in First-Class order. You can make a big saving if you buy one of the above Cars this week at our Special Sale.

MOORE'S GARAGE
Rear of Jones Bros. Livery. SIMCOE ST

GRAND

Devoted to Exclusive First Run Photo Presentations & High-Class Road Attractions

Something Doing Every Day

TO-NIGHT

LITTLE SHEPHERD OF KINGDOM COME

A PLAY NOT A PICTURE

Prices 25c to $1.50

TO-MORROW ONE DAY ONLY

The Popular Favorite

OLIVE THOMAS

- In -

"LOVE'S PRISONER"

Also Mack Sennet Comedy Educational and Vau-de-Ville

MAT. DAILY 16-22 EVE. 8.15 22-32

SATURDAY

PRICES 50c to $2.00 SEATS NOW ON SALE

MONDAY and TUESDAY AUG. 30 and 31

PRICES 25c to $1.50 SEAT SALE FRIDAY

2 DAYS STARTING ONLY WEDNESDAY, SEPT. 1

PRICES 25c to $1.50—Seat Sale Opens Monday

SPORTING NEWS, VIEWS AND GOSSIP

IMPORTANT GAMES ARE ARRANGED

NEW LISKEARD AND UNIVERSAL BALL TEAMS COMING TO PETERBORO.

The local baseball fans will be glad to learn that the Peterborough baseball club has arranged several important games. On Saturday, Sept. 4th the New Liskeard team, champions of the Temiskaming League, which included Cobalt, Haileybury and Porcupine, will clash with the Petes at Riverside Park. The Northern Ontario champions are coming south on a tour and Peterborough has been lucky enough to secure them for the Saturday fixture. They play fast ball in the north and Manager Solomon with his experience of baseball in New Ontario, is looking forward to a hard battle.

On Labour Day morning, Sept. 6th, the fast Universals team of Toronto, runners up to the Classics in the Riverdale League, will be here. The Universals have won their last seven games in the Riverdale League, which is a convincing proof of their class. Among the well known players on the Universal line-up is Darcy Smith, famous hockey goalkeeper.

These games will tune the Petes up for the O.B.A.A. semi-finals. The Belleville team or some other fast aggregation will likely be brought here on Sept. 11th. On the following Saturday the Petes play in Toronto against the Toronto city champions, the return game here on the following Saturday.

LAWN BOWLING

Arrangements are now complete for the local tournament which opens on Monday night next. There will be primary and consolation series, with first and second prizes in each event. A good number of entries have already come in, including two rinks from the Brinton Carpet Co. Members wishing to take part, who have not already entered, are asked to notify the secretary at once, so that the rinks may be made up in time for the draw which takes place on Friday night.

OLYMPIC OF 1922 GOES TO BRAZIL

NEXT MEETING OF COMMITTEE TO BE HELD IN GENEVA.

ANTWERP, Aug. 26.—At a meeting of the International Olympic Committee it was decided that the Intermediate Olympic games of 1922 should be held in Brazil. They are to be known as the South American Olympic games.

The next meeting of the committee will be held in Geneva, in June, 1921, when applications for the holding of the 1924 Olympic games will be considered. Applications already have been received from Atlantic City, Chicago, and Pasadena, California. There is, however, no indication as to which place is favoured at the present time.

LAKEFIELD GAVE LINDSAY A SCARE

SWAN SONG OF SOLOMON'S U.F.O. LEAGUE.

In the second game in the intermediate O.B.A.A. series at Lindsay yesterday afternoon, Lakefield failed to win, but they gave the Lindsay team a big scare, the score being 5 to 2. The Lindsay club are now winners of the series and their next games will probably be with Delora.

The Northerners lived up to expectations and gave George Logan's crowd a tight argument. Manager Morrison was again unfortunate in not having all his regulars available, in consequence of which Nelson had to do the twirling. He held Lindsay to seven hits and struck out six batters. Batteries:

Lakefield—Nelson and Adams.
Lindsay—Mann and Logan.

WILL PRACTICE TO-MORROW NIGHT

The Comrades' Football Club will practice to-morrow night (Friday) at 6.30 p.m. at the Exhibition grounds. All players and prospective players, also the executive, are requested to be present.

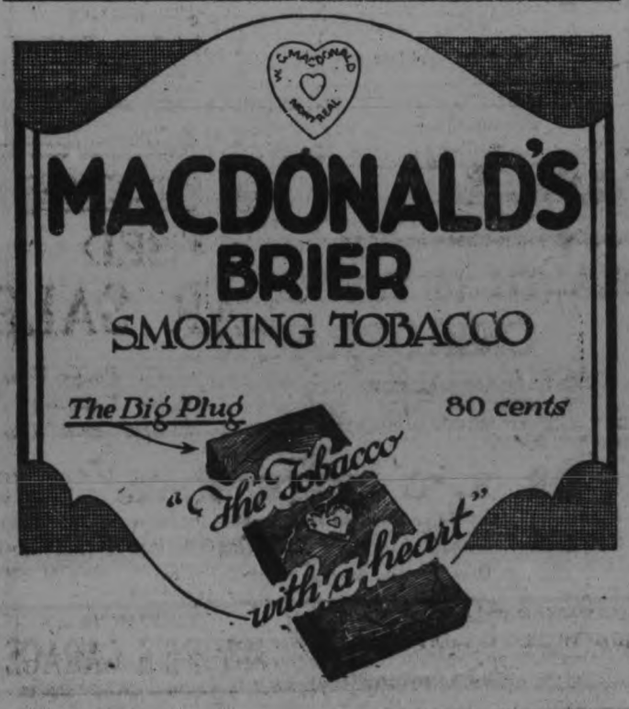

BASEBALL SCORES

INTERNATIONAL LEAGUE.

	Won	Lost	P.C.
Baltimore	84	41	.672
Toronto	84	43	.662
Buffalo	79	47	.627
Akron	78	48	.619
Reading	59	68	.465
Jersey City	52	75	.410
Rochester	38	87	.304
Syracuse	29	94	.236

Wednesday's Results.

Toronto 4-8—Jersey City 7-7.
Buffalo 8-6—Syracuse 2-0.
Rochester 5-2—Reading 5-5.
Baltimore 6-5—Akron 4-6.

MICHIGAN-ONTARIO LEAGUE.

	Won	Lost	P.C.
London	75	23	.766
Hamilton	63	37	.630
Brantford	57	39	.593
Kitchener	42	55	.433
Flint	41	56	.423
Bay City	42	60	.406
Battle Creek	40	64	.384
Saginaw	36	62	.367

Wednesday's Results.

London 5—Battle Creek 3.
Flint 4—Hamilton 3.
Brantford 9—Saginaw 7.
Kitchener 5—Bay City 3.

NATIONAL LEAGUE.

	Won	Lost	P.C.
Cincinnati	66	48	.579
Brooklyn	67	51	.568
New York	64	52	.552
Pittsburg	58	57	.504
Chicago	60	61	.496
Boston	47	64	.424
Philadelphia	47	70	.402

Wednesday's Results.

Cincinnati 5—Philadelphia 1.
Chicago 4—Boston 0.
Broklyn 4—Pittsburg 3.
New York 6—St. Louis 3.

AMERICAN LEAGUE.

	Won	Lost	P.C.
Chicago	76	44	.633
Cleveland	73	46	.614
New York	74	49	.602
St. Louis	58	57	.504
Boston	57	61	.483
Washington	49	63	.437
Detroit	47	71	.398
Philadelphia	38	81	.319

Wednesday's Results.

Philadelphia 2—Cleveland 1.
Boston 11—St. Louis 1.
(Only two games played).

NEW LISKEARD BALL TEAM HERE SEPT. 4TH

New Liskeard baseball team will play in Belleville on Sept. 1st, and in Peterboro on Sept. 4th. Manager Bakogeorge of the Lindsay Grey Birds has offered the northern team a game in Lindsay on either the 2nd or 3rd, and it is expected that the offer will be accepted as it would fill in a date for the visiting team.

A WONDERFUL STUDY

A wonderful study in courage is afforded in "The Sheriff's Son," the new Paramount picture in which Charles Ray is starred, and which is being shown at the Allen Theatre Friday and Saturday. The hero is a young man who has inherited a great fear from his mother, who witnessed an attack on his father before the boy's birth. He grows up with this sense of fear hanging over him, but the story is constructive throughout and shows how he battles splendidly to overcome his weakness and how he succeeds, winning the girl he loves in the bargain.

NINETEEN METHODIST MISSIONARIES FOR JAPAN

KINGSTON, Aug. 26 — During 1920 nineteen new missionaries will be sent out to the Chinese and Japanese fields by the Methodist church of Canada. Rev. G. Tench, a graduate of Queen's, sailed for Kobe, Japan, with his wife, on August 21st. Both will teach in the University at Kobe. On the same boat was Miss Hamm and Miss Moir, who will also teach in Japan. Dr. Armstrong, Kobe, who has been spending his furlough in Toronto, will sail with his family on Aug. 26th.

Voice Of The People

To the Editor of The Examiner:

Sir,—When the big newspapers of Canada speak so highly of Mr. J. H. Burnham and his work in Parliament for Canada, it seems needless to notice the little buglers blowing their own trumpet, and that never would be known, like "The Kingston Standard," if it was not for the prominence of the people they attack. When critics can vilely spit at a man he must be biting them mighty hard. The Examiner is a fair paper, and gives all sides.

(Sgd.) "FAIR PLAY."

Editor of Examiner:

Dear Sir,—I would like to ask through the columns of your valuable paper, if we have to put up with the unsightly billboard now being erected at the corner of Charlotte street and Monaghan Road

When we passed a by-law restricting this district for residental purpose only, we didn't look for bill boards. The fact that this was restricted has given us a better class of residents and houses and held the price of property up in the west end.

It was bad enough for the city to put down the pavement in front of this property without first making the owner put in sewer connections. They must now lay themselves liable by allowing this nuisance.

INDIGNANT.

BLACKSTONE, GREAT MASTER MAGICIAN

With the title of the "ace of achievement" in the realm of magic, Blackstone, one of the few of the modern magicians, whose work has aroused the greatest interest, will make his first appearance at the Grand September 1st and 2nd.

Blackstone is a master in the art of small magic and has a programme comprising over 100 tricks, nearly all of which he is the originator. For one hour he keeps his audience mystified by his dexterity, producing from "nowhere" pigeons, doves, rabbits and numerous articles of wearing apparel. In the manipulation of cards he is conceded to be the world's greatest, and even watching him at close range the spectator is left mystified. The early portion of his programme arouses the interest of his audience for the big illusions and spirit phenomena which follow. He presents a levitation act that is said to be the most daring and bewildering illusion ever shown on a stage. It is called the levitation of Princess Azrah, and is absolutely new in principle. This dream in mid-air of the dainty princess surpasses the fabled feats of Aladdin, and it bears a semblance to the miraculous tales of levitation that came out of India. Its perfection represents ten years of patient research and study and the expenditure of many thousands of dollars. The result of these experiments is a masterpiece of magic and the crowning achievement of Blackstone's brilliant career.

Blackstone also has a big musical act which is presented between his first and second parts, said to be one of the most artistic specialties offered with any production.

The programme in its entirety is one that all lovers of sleight-of-hand, mind-reading, spirit manifestations and cabinet rappings will find interesting and entertaining. The little folks will also find much to wonder at, as this master of magic has several special numbers for their entertainment. During the engagement matinees will be given.

AMENDMENT RATIFIED.

(Canadian Press.)

WASHINGTON, Aug. 26. — The proclammation announcing officially that the suffrage amendment to the constitution had been ratified, was signed to-day by Secretary of State Colby, on receipt of certificate that Tennessee legislation had ratified the amendment.

"SLEEPING PARTNERS"

Beautiful Edna Goodrich, herself, the only star of nation-wide reputation to go on a transcontinental tour this season, will appear at the Grand Theatre on Saturday, 28th August, for an engagement of one night only. Although the day of the travelling star seems to have passed, there still remains the desire to see a beautiful woman whose photograph appeal has been felt through the movies and in the present instance theatregoers will have the opportunity to see an actress whose co-starring tours with Nat C. Goodwin won her international fame, and whose engagement in pictures with the Mutual endeared her to thousands who follow the photoplay. The management guarantees that Miss Goodrich will personally appear here, and that the original production of "Sleeping Partners" which was used during the run of seven months in New York will be seen in the local presentation. There are no "number two" companies of "Sleeping Partners." Miss Goodrich has bought the exclusive rights for the United States and Canada; and will cover the most important cities this season. After that she may lease it to another star.

"Sleeping Partners" is now a substantial success in Paris, London, and New York. The translation into English is by Seymour Hicks, who is still playing in the London production. It had a record of seven months of success at the Bijou Theatre, New York, and has never been seen in this country outside of that city and Chicago. It is said to be very French, somewhat risque, full of daring lines, which the translator has dared to retain in the American text. Yet it is never offensive, and in all teaches a wholesome lesson that a girl of seventeen or eighteen can safely expound to her grandmother.

"MAPLE LEAF"

The famous Fourth Division "Maple Leafs" theatrical unit are now on a homecoming tour of Canada, presenting their greatest overseas musical comedy success, "Camouflage," which they will offer at the Grand Theatre for two days, commencing Monday, 30th August. This clever aggregation of all-soldier talent are touring under the personal direction of Capt. M. W. Plunkett, whose "Dumbells" proved the big sensation of the Canadian theatrical world last season. The "Maple Leafs" company includes a number of wonderful "girls" of all types, from the baby "vamp" to the grand society dame, and the piece derives its title from the way they fool the boys.

There are some twenty brilliant musical numbers interspersed throughout the action, while the costuming and staging leave nothing to be desired.

"THE LITTLE SHEPHERD OF KINGDOM COME"

The declaration is made by the management of "The Little Shepherd of Kingdom Come," that cast and production are intact and that the company and settings of this dramatisation of the John Fox, Jr., novel of the same name are identical with those seen recently at the premiere in Philadelphia at the Walnut Street Theatre. The organisation is coming to the Grand Theatre on Thuraday (tonight), 26th August, for an engagement of one night only. Sidney Toler who made the dramatisation is a skilled actor, who is this season playing in the cast of the May Irwin comedy, "On the Hiring Line." Toler has been at the head of his own company and plays that he has written alone or in association with others have brought him substantial profits. In this instance he is said to have done his best work, and Mr. Wee, the manager, who produced the piece, has shown his faith in the value of the production by providing a magnificent scenic investiture and a company of unusual distinction. George Simpson plays the role of the little hero, Chad, and Dorothy Dunn is the exemplar of Melissy. Fay Brennan, a Washington society girl of rare beauty, has the role of Margaret. Types are finely represented by other players, including James Kennedy, Ralph MacDonald, J. M. Bradford, David Callis, Bart Ray, Grace Fries, and Edward Kenyon. There is an unusually intelligent dog who has the part of Jack, put on trial for sheep-killing.

SWIMMING CLASSES AT THE Y.W.C.A.

The Y.W.C.A. swimming classes are giving an exhiibtion of their work and a programme of water races and sports on Tuesday evening, Aug. 31. The classes have all made a good showing. This year over one hundred have learned to swim, a large number have mastered some difficult water stunts and diving and nine girls have passed the Royal Life Saving Examination. One little tot, 6 years old, will show you how she can swim, and another wee mite will show you some diving and tricks. Miss Payne, the instructor, will also give an exhibition. Keep the date in mind.

All swimmers are asked to meet Wednesday and Friday evenings to practice for the exhibition.

On Saturday at 2 p.m. the Ever Bright and Sunshine Clubs are meeting for a swim.

All grils who would like to spend Labor Day at the 'Y' camp are asked to register at once.

Cantaloups

THE PINK MEATS OF MESILLA VALLEY HOME GROWN MUSK MELONS

Tomatoes and Potatoes
Peaches and Pears
Plums and Apples
Fine New Bananas
Choicest of the Season

J. SIMONS

230 CHARLOTTE STREET
'Phone 1013

Last-Time To-day

ALLEN

Matinee 2.15 Evening 6.15, 9.00

SAMUEL GOLDWYN, Presents

TOM MOORE IN "THE GREAT ACCIDENT"

There's a love story in "The Great Accident" that's as sweet and as tender as every love story should be. Come and see TOM MOORE in his very best part.

THOMAS INCE, Presents

CHARLES RAY in "The Sheriff's Son"

Episode 3, Daredevil Jack; Wheels of Fate.

MATINEE 11c., 22c EVENING 16c, 22c, 32c

EMPIRE

THURSDAY - FRIDAY - SATURDAY

MITCHELL LEWIS

The typical man of the great outdoors with his giant form and strength in

"JACQUES OF THE SILVER NORTH"

A story alive with action smiles and pathos.

First Episode Of The Million Dollar Serial

The Silent Avenger

COMEDY — — — SCENIC

MATINEE 2.30 11c and 22c

EVENING 7.15 & 8.45 16c and 32c

The New REGENT THEATRE "Coolest Spot in the City" Hunter St. East

THURSDAY—FRIDAY—SATURDAY

SPECIAL FOX FEATURE PROGRAMME

MADELEINE TRAVERSE, the Empress of Stormy Emotion, in "LOST MONEY"—a Dramatic Story of a Fight for Millions of Money.

A Ford Educational Film—"WINTER IN NIAGARA."

HOOT GIBSON in a Western Drama—"THE SHOOTIN' KID."

HAROLD LLOYD in his Million Dollar Feature Comedy—"FROM HAND TO MOUTH."

Matinees 2.15 p.m. Evenings. 7.15 and 9.00 p.m.

Prices Including War Tax—

Matinee 11—16c Evenings 16c—22c Balcony 27c

New Sho

CARM IN

...e to the citi... through that they desire a partnership for ...zens ...g HANDMADE ... have ...ery description. We ... prepared to make to ... all orders entrusted to ... full confidence in our ... to please the most ex... ...ng tastes of Ladies, Gentle... ...en, Youths and Children.

DEFORMED FEET — We make a specialty of constructing Boots or Shoes designed for Crippled or Deformed Feet. New Electric Stitching and Finishing Machine of the latest Goodyear model installed to assist in new work and general Repairing. A visit of inspection is solicited.

J. W. CAREY W. INGRAM

IN MEMORIAM.

GUERIN.—In loving memory of Adelard Guerin, who was killed on 26th August, 1919.
—Wife and Children.

IN MEMORIAM.

In proud and loving memory of our dear brother Milton, who fell in battle on Flanders Fields Aug. 27th, 1918:
We who loved him, sadly miss him
As it dawns another year,
In our lonely hours of thinking
Thoughts of him are ever near.
—Sisters and Brother.

IN MEMORIAM.

Of our dear grandson and nephew Pte. Pte. Milton L. Griffin, who made the supreme sacrifice at Monchy, France, on Aug. 27th, 1918:
Peace, perfect peace our loved one far away,
In Jesus keeping he is safe and we
In life we loved him dearly, in death we do the same.
—Grandma Stenton and Aunts.

IN MEMORIAM.

In ever loving memory of our dear son Milton, of the 58th Batt., who fell in battle at Monchy, France, Aug. 27th, 1918:
We pictured the glad home-coming,
As we sighed for the clasp of his hand,
But God has postponed the re-union
Till we meet in the Better Land.
—Inserted by His Parents, Fred and Lillie Griffin, 559 Bethune street.

Thousands of Men

Are getting ready for Promotion right now in the I.C.S. way.

Let us tell you what we are doing for them and what we can do for you.

The way to find out is easy.

Don't loose a minute. We are at your service when required.

INTERNATIONAL CORRESPONDENCE SCHOOLS
Canada, Limited.
W. J. DONOVAN, District Representative.
332½ George St. 'Phone 229
Residence 699J.

STONEY LAKE
Steamboat Service

Steamers leave Lakefield every day on arrival of the Morning Noon and Evening Trains from Peterborough. Returning, reach Lakefield in time to connect with the Morning and Afternoon Trains for Peterborough.

Excursion Rates and other information on application to F. G. YOUNG, Mgr., 434 Park Street, or 'phone 548.

WILL BE SOLD

Will make an excellent home for working man or mechanic House and half acre lot in East City $2200 will buy it. Terms very easy. Owner lives in Toronto. All information at 623 George St. or Phone 1271J.

3d 48 2151

CITY AND GENERAL

S. A. SONGSTER PRACTICE.

S. A. Temple special Songster practice at 8 p.m. sharp.

DR. T. P. McCULLOUGH.

Eye, Ear, Nose, and Throat Specialist 166 Brock Street. 'Phone 36W.

DR. ALEX. J. ROBERTSON,

Dental Surgeon, has resumed practice. Office Hunter street, two doors west of the City Post Office. dw

GEORGE SLOAN,

Carpenter and Contractor, 618 Chamberlain Street. Telephone 1043J. 26d-140-1086

FOR SALE.

Wood and lumber at 17 Park street, 1 inch, 2 inch and scantling. Call or 'phone 1124m. W. J. Fitzgerald, 6d-46-2050.

W. J. GRADY.

Try our high-grade vinegars for pickling. W. J. Grady, Cor. of Lock and Lansdowne streets. 'Phone 537.

FOR SALE

Hard and Soft Wood, Lumber, 1 in., 2 in., and Scantling. 'Phone 1124m. W. J. Fitzgerald, 17 Park street. 6d-52-2180

AUCTION SALE.

Friday, at Hancock's Salerooms of Household Furniture, &c.—One beautiful Moffat Range, also 2 Good Cash Registers. 2d-49-2192

BOY SCOUTS' MEETING.

The monthly meeting will be held on Monday night, 30th August, at the Public Library. Every member is asked to be present.—Local Council Secretary.

DR. N. H. SUTTON.

Surgery—Room 113, Barrie Bldg., 312 George street. Hours: 9-11 a.m., 2-4 p.m. Evenings and Sundays, by appointment. Phone 131. Residence 543 Park street. 'Phone 1111J. dtf.

CONTRACTORS.

'Phone 1172F 'Phone 1522W
Dummitt & Ephgrave.
All kinds of Carpenter Work and General Builders. Hardwood Floors Refinished. 28d-47-1662

MEN'S FELT HAT RE-BLOCKING.

We can handle a limited amount of the above work at once. Also Ladies' Felt, Beaver and Velour Hats. 3 to 6 day service.—The American Hat Store. tts-46

ROOFING.

British Columbia Cedar Shingles; "Eastlake" Steel Shingles and Corrugated Iron. Asphalt Slate, and Ready Roofings. For sale by Fred H. Rowan, 271 McGill street. Phone 851. dtf.

OPTOMETRY.

Martin J. Roche, Consulting Optometrist and Manufacturing Optician. Graduate Canadian Ophthalmic College. Eyes Examined. Glasses Fitted.—188 Charlotte Street. 'Phone 422 r 950. t-t-s

ARRESTED IN CAMPBELLFORD

Jenny Reynolds, charged with stealing a $100.00 Victory Bond from Mrs. Leale, 247 Aylmer Street, with whom she boarded, has been arrested in Campbellford by the Campbellford Chief of Police, and is being brought to Peterborough.

DENTAL ANNOUNCEMENT.

Dr. J. F. O'Brien, gradu... Toronto Dental College, late of Bancroft, has taken the office formerly occupied by Dr. McKenty, No. 370 George street. Recently returned from France with Canadian Army Dental Corps. 28d-62-4w37

SUCCESSFUL OUTING.

The Cheerful Workers Bible Class of St. James' Sunday School held a most successful outing at Jackson Park on Tuesday afternoon. Twenty-five members sat down to a bountiful repast, after which some important business was talked over. All expressed themselves as having had a most enjoyable time.

SILVER CUP FOR BEST DURHAM COW.

On behalf of the Bank of Commerce Mr. W. H. Dunsford, local manager, has donated a silver cup for the best Durham cow exhibited at the Peterborough Industrial Exhibition next month. This cup has only to be competed for once.

POTATOES TAKE A BIG DROP.

It is reported that a farmer brought a load of potatoes from Colborne to Cobourg the other day and was unable to secure $1.50 per bag for the same. Of course the farmer will recall readily when the poor customer had to hand over a five spot for a bag and smile at the same time. —Port Hope Guide.

SAVE YOUR OLD FELT HAT

Old felt hats made to look like new. Bring them in to be cleaned and reblocked into a new shape for the Fall. It will surprise you how good looking we can make them, and save you the price of a new one.

Ladies' and Gent's Shoes Shined or dyed black. Laces and shoe polishes for sale. Yeates Shoe Shine Parlour 339 George street. Gus Annas manager, 'Phone 768.

RUSSIA UNBRIDLED IS A BEAR.

The bear! The bear! Oh, where's my gun
To stop him now ere he joins the Hun?
If the Bear and the Hun steps into France
They'll lead the world a deuce of a dance.

The world is all divided with social disorders,
Which now have reached our own fair borders;
But from far-away Russia there comes to me
That white oil we use on your typewriters, see?

Nelson's, sole distributors for Peterborough, 332½ George street. 'Phones, 229 and 1671j.

Diamonds

They are "A Joy Forever"

When you stop to consider what we can save you on genuine flawless diamonds of good shape and color, perfectly cut, little wonder that the prestige and reputation of this house has kept growing. Here you not only get better value but assured quality as well. The gem you want for the price you want to pay

WARNES
DIAMOND HALL

HAVELOCK RATE 43 MILLS.

At the regular August meeting of Havelock Town Council, the tax rate for the current year was struck at 43 mills on the dollar.

GUN CLUB SHOOT.

There will be a special spoon shoot of the Peterborough Gun Club tomorrow night at 6 o'clock. All members are invited to be present.

LAYING OFF HANDS.

Seventy-five employees of the piano works at Oshawa have been laid off. The factory was turning out eighteen pianos daily but this number has been reduced to seven.

U. F. O. PICNIC

Will be held September 2nd at Wm. H. Allen's Field, Club 380, Douro. Full line of sports. Ladies will furnish baskets. 2d-49-2213

MONEY IN FARMING.

Mr. Charles Beighton, who resides on the Lakeshore Road had a record pea crop this year, 380 bushels from 13 acres. The market price for peas to-day is three dollars per bushel, which means $1140 for Mr. Beighton.

PAPER COLLECTION.

Will all Members of St. James' Methodist Church and Friends please have all Old Papers placed on their Verandahs to be collected by The Cheerful Workers' Bible Class on Friday, 3rd September? 1d-48-2197

MEETING TO-MORROW OF CANADIAN WOOLLENS CLUB

A meeting of the Canadian Woollens Football Club will be held at the Windsor hotel to-morrow (Friday) night, at 8 o'clock. Every member should be present as business of importance is to be transacted.

BOYS BORROWED CAR.

Mr. Frnk Anderson, of Hope Township, attended the Horse Show at Cobourg last Thursday afternoon, but when it came time to return home Frank found his car missing. The police were notified, but diligent search failed to find any trace of the car. On Tuesday morning last it was found on the side of the road in the village of Brighton. Boys had stolen it away and after a merry joy ride, abandoned it at Brighton. No damage was done.

STEAMER GENEVA.

The steamer "Geneva" went down to Bewdley on a special passenger trip yesterday and returned in the evening, bringing back, in addition to her passengers, a big load of wheat, amounting to over five hundred bushels.

Capt. Harris will send the "Geneva" down again to Gore's Landing on another passenger excursion trip to-morrow morning, leaving at 9 o'clock. The fare for the round trip is only 75c.

Twenty-Five Year Ago

It was as cold as this in Summer, but not since. This year it has been overcoat weather every night. Think of numbers of nights last summer when our throats were thirsty and our foreheads feverish. We'll forget about the minor obstacles.

WELL!

In spite of all this, our Ice-cream sales have been greater than ever. We have sold 35% more Ice-cream than last year, so far.

WHY?

Because the Toronto City Dairy know how to make Quality Ice-cream Creations, and we know how to serve them, and our Customers know where to get them —That's why.

DAWSON BROS.
TWO STORES:
Cor. George and London Sts., 125 Rubidge St.
PHONE 1620

SOCIAL AND PERSONAL

Mrs. Wilbert O'Neil, Rink Street, has returned home after a pleasant visit with friends in Toronto, St. Catharines, and Port Dalhousie.

Master Charles Holland, Cedar Street, is holidaying at Oak Orchard.

Mrs. Fitzgerald, George Street, left this morning for Cobourg to visit friends.

Mrs. M. B. Denton, of Burkburnett, Texas, is visiting her mother, Mrs. Wylder, 43 Park Street, city.

Mr. and Mrs. R. Menzies, Mr. S. Weir and daughter Evelyn, of Kingston, are spending the week as the guests of W. J. Derry, 469 McDonnel Street.

Mr. James Weir, of Kingston, is visiting his sister, Mrs. E. Derry, Gilmour Street.

Mrs. Duncan McBean, Millbrook, Ont., announces the engagment of her daughter, Margaret Eleanor, to Mr. Henry Walter Stuart Cumming, son of Mr. and Mrs. W. W. Cumming, 113 Bedford road, Toronto ,the marriage to take place the middle of September.

Miss Poole will be a visitor at Gore's Landing, where she will enjoy a week's visit among friends.

Miss Clara Tangney has returned from a vacation spent in Lindsay and Trent Bridge.

Miss Gertrude Condon has returned from a pleasant holiday spent at Conesus Lake and Rochester, N.Y.

Mr. and Mrs T. C. Hynes, of Saginaw, Mich., are visiting Mr. and Mrs. John Primeau, East City.

Miss Rosamond Huycke and Mr. Meredith Huycke are guests of Hon. and Mrs. Wallace Nesbitt at Wah-Wah Tayse, Georgian Bay.

Mr. Wilfred Huycke, who returned recently from Harvard University, and is connected with the law firm of Ludwig and Valentine, Toronto, and Mr. Douglas Huycke, are spending the holidays at the home of their parents, Judge and Mrs. Huycke, at Engleburne Park.

General John Hughes was a visitor in the city to-day and was the guest of Colonel and Mrs. Johnson.

Mrs. F. C. Miller and sister, Miss M. Wareham, returned last evening from visiting friends in Hamilton and Toronto.

Mrs. Thomas A. S. Hay announces the engagement of her daughter, Frances Isabel to Mr. Charles D. Mathias, Peterboro, the wedding to take place early in September.

Mr. and Mrs. Maurice Park have removed to their new home, 587 George street.

Mrs. Bert Heard and her sister, Miss Florence Rose, left to-day to visit friends in Rochester and Buffalo.

Mr. and Mrs. Robert Williamson of Edmonton, (nee Edna Armstrong) left to-day for Toronto after a short visit with friends and relatives in the city en route for their home after attending the Life Underwriters' convention, Ottawa.

Mr. and Mrs. John S. Sullivan and family of Detroit, have returned home after visiting his sister, Mrs. A. Scully, Downie street, and Mrs. Sullivan's Mother, Mrs. Fobert, of Chemong Park.

Mr. J. M. Mercier, of Montreal, is in the city to-day. Mr. Mercier is a nephew of ex-Premier Gouin, of Quebec, and a cousin of Hon. Honore Mercier, Minister of Mines and Forests in the Quebec Cabinet.

Mr. Clare Symons, the energetic secretary of the Port Hope Agricultural Society, is confined to bed through illness. Mr. Symons has symptoms of typhoid fever.

The many friends of Mrs. G. L. Armour, 145 Rubidge street, will regret to hear she is in Nicholls Hospital to undergo a very serious operation in the near future.

BURNHAM NOT ORDERED TO LEAVE MONTENEGRO

(Canadian Press.)

MONTREAL, Aug. 26.—"There is no truth in the statement that Serbia has requested a Canadian doctor, Col. W. F. Burnham, to leave Montenegro," said Capt. A. V. Seferavitch, Consul-General of the Kingdom of the Serbs, Croats and Slavs, yesterday morning. "This statement, which has appeared in the press, is credited with having been given out by the Montenegrin Minister of Foreign Affairs in London. Since the signing of the Peace Treaty there has been no Montenegro as a separate State, for then it became part of Jugo-Slavia. To-day I received word from my Government in Belgrade that there was absolutely no foundation for the rumor. The cable stated that if Col. Burnham has left Montenegro he has done so of his own free will and desire."

CORK'S LORD MAYOR TOO WEAK TO TALK MUCH.

Big Crowd Engage in Free-For-All Fight Outside Prison.

(Canadian Press).

LONDON, Aug. 26.—Terence MacSweney, Lord Mayor of Cork, despite two serious collapses last night, due to his critical condition, resulting from his hunger strike in Brixton Prison, was brighter this morning when visited by Father Dominic, his private chaplain. He was too weak to speak more than a few words, however.

Thirteen Police Injured.

It was officially stated to-day that thirteen policemen were injured, none seriously, during the disturbance last night outside the prison, when the crowd engaged in a free-for-all fight with the police.

PLENTY OF TEACHERS IN MANITOBA THIS YEAR.

(Canadian Press.)

WINNIPEG, August 26. — There will be no shortage of school teachers in Manitoba this winter, according to the Department of Education. It is estimated that 3,300 teachers will be required, and practically all this number has been obtained.

OBITUARY

FUNERAL OF MRS. WILSON.

The death of Ellen Esther Fee, beloved wife of J. Langton Wilson, on Friday, August 20th, removes a highly respected lady of Emily Township. Deceased was 58 years and 9 months of age, and a daughter of the late John Fee. She was a member of Christ Church, Omemee.

The late Mrs. Wilson is survived by her husband, two sons, Lawrence at home and J. D. Wylie, of Toronto; one daughter, Mrs. S. Sluggett, of Omemee; three brothers and three sisters.

The funeral took place on Sunday from the residence of deceased's son-in-law, Stanley J. Sluggett, Omemee, and was very largely attended. Rev. R. S. Scott officiated, both at the house and cemetery.

MRS. W. J. REGAN.

In the death of Mrs. Emily Regan, who died at the family residence, 388 Murray street, on Wednesday evening after an extended illness, St. John's Chrch has lost one of its oldest and most devoted members. Ever since her arrival in the city from Cobourg 46 years ago, Mrs. Regan has taken an active interest in all church work until with her failing health she found it necessary to discontinue any participation in church activities. A lasting testimonial of her interest in St. John's lies in the porch lamp which she presented some years ago.

She leaves of the immediate family five daughters and two sons, namely, Emma, at home; Mrs. Campbell, of Great Falls, Mont.; Mrs. Linn, of Red Deer, Alta., Mrs. McNern, of Wainwright, Alta.; Mrs. Reynolds, of Detroit; Hugh, of Peterboro, and James Thomas, of Vancouver, B. C.

Service will be held in St. John's church, on Friday afternoon, at 2.30. Interment at the Little Lake Cemetery.

DR. ROBERT KINCAID.

The following is from the Post-Intelligencer, Seattle' of Tuesday, August 17th:

"Funeral services will be held at 2 o'clock to-morrow afternoon at the University Undertaking Company for Dr. Robert Kincaid, who died Sunday at the home of his son, Trevor Kincaid, 4526 Brooklyn Avenue, after a year's illness. The services will be conducted by Rev. Willis Stone. Following cremation the ashes will be shipped to Peterborough, Canada, for burial.

Dr. Kincaid was born in County Donegal, Ireland, June 10, 1832. At the age of fifteen he went to Canada, and later attended the Queen's University, Kingston, Ont., from which he was graduated in 1863. Later he was graduated from Bellevue Medical College Hospital in New York.

He served as a surgeon in the Civil War and saw active duty at the Battle of the Wilderness and other engagements.

In 1865 he married Mary Margaret Bell, daughter of James Bell of Perth, Ont., and they made their home at Peterborough.

Dr. Kincaid was at one time a member of the Canadian Parliament. He was a thirty-third degree Mason, Royal Arch and Knights Templar, and served as deputy grand master of Masons of Ontario. For twenty-four years he acted as coroner, surgeon to the troops and surgeon for the Midland railway.

In 1889 the family came to Olympia, where Dr. Kincaid practiced medicine until two years ago. For fourteen years he was health officer in Olympia. During President Grant's first time he was appointed president of the federal pension board, which office he held until 1918.

He is survived by his widow; two daughters, Mrs. Zoe Penlington of Tokyo and Mrs. Airdrie Coats and three sons, Morden F. Kincaid of Portland, Or.; Maj Kenneth Kincaid, who is stationed at Letterman General Hospital, San Francisco, and Prof. Trevor Kincaid.

ENGINEER ASLEEP AND TRAIN WAS DERAILED

KALAMAZOO, Mich., Aug. 26.—C. E. Bassett, engineer of the Lake Shore train which ran into an open derailer near Schoolcraft last Saturday, killing himself and two others, was asleep at the time of the accident, according to a verdict of the jury returned on Tuesday afternoon.

The verdict was based on the indirect testimony of the engineer himself, the doctor and the night operator at Schoolcraft having repeated statements purporting to have been made to them by Engineer Bassett just before his death.

Bassett, they said, admitted he was asleep at his post when the engine flew past the block signal.

ACCEDES TO POLICY.

(Canadian Press)

SWIFT CURRENT, Aug. 26.—After frequent prosecutions, Mennonites of Amphion district have acceded to Saskatchewan Government's school policy and their children this week have gone to the schools for the first time.

WEDDING BELLS

HENRY—MANN.

On Wednesday, August 25th, a very pretty wedding took place in St. James Church when Miss Mabel Mann, the second daughter of Mr. and Mrs. S. A. Mann, Lafayette ave., became the bride of Mr. Frederick Henry, eldest son of Mr. Frederick Henry, also of Peterboro.

The bride looked charming in a gown of pale pink satin with embroidered georgette overdress and hat to match. She was attended by her sister, Miss Pearl Mann, in cream georgette, with hat to match. Mr. Delbert Henry assisted the groom.

The bridal party entered the church to the strains of Lohengrin's bridal chorus and during the signing of the register "O Promise Me" was played by Mrs. Ernest Kitney. The church was tastily decorated with flowers.

After the ceremony the guests assembled at the home of the bride's parents where a delightful dejeuner was served to about 50 guests.

Mrs. Henry was an esteemed member of the Gleaner Bible Class of St. James Methodist church.

Rev. J. F. Chapman, B. A., pastor, officiated.

The young couple receeivd many beautiful gifts. Mr. and Mrs. Henry will live in the city.

ONE IN EVERY EIGHT HAVE THEIR OWN HOMES

(Canadian Press)

WINNIPEG, Man., Aug. 26.—City records show that one in every eight residents of Winnipeg owns his or her home. The city's population is placed roughly at 215,000. Although 33,000 owners are listed, 7,000 reside elsewhere, leaving 26,000 actually occupying their property.

CATTLE MARKET

(Canadian Press)

TORONTO, Aug. 26.—Cattle receipts light, trade steady. Quotations:

Heavy beef steers, fourteen to fifteen; butcher steers, choice, thirteen-fifty to fourteen-fifty; butcher cows, medium, six-fifty; calves, seventeen; ewes, seven to eight; lambs, fourteen-fifty to sixteen; hogs, fed and watered, selects, nineteen-seventy-five to twenty-twenty-five.

LATE WANT ADS.

FOR SALE—2 SETS OF GREY Wolfe furs in good condition. Apply 87 Smith street. 3d-50-2215

LOST—$20 BILL IN TURNbull's store Wednesday afternoon. Finder leave at Examiner or at Turnbull's store. Reward. 3d-50-2214

LOST—TWO $10 BILLS Between Perry street and Fitzpatrck & Geraghty's store, Rubidge street. Finder leave at Examiner. 3d-50-2212

FOR SALE — A CARTER'S truck, one rubber tired buggy, two sets of harness cheap. 616 Rogers street. 3d-50-626

FOR SALE—UPRIGHT PIANO good condition, cheap for cash. Apply Examiner for address. 3d-50-6268

LOST—CHILD'S SIGNET RING with initial "A". Finder please leave at Examiner office. 3d-51-6270

All Work Guaranteed.
Peterboro' Auto Radiator Repair
JAMES McGINNIS, Proprietor.
Automobile Radiator Repairing, New Cores and Wrecked Radiators a Specialty.
Next Door to the Montgomery House
183 Simcoe Street.

School Time Is Coming

The Children will soon be getting down to steady work. Now is the time to have their Eyes examined, and if there is any weakness, have it corrected by DR. FOWLER. Give the Child the right equipment to do his or her best. Don't let Weak Eyes handicap them.

A. A. FOWLER
EYESIGHT SPECIALIST
Registered Optometrist
(With Nugent Drug Co.).

CAVAN AND HOPE DID WELL AT COBOURG HORSE SHOW.

MILLBROOK, August 26—Owners of horses in the Townships of Cavan and Hope had commendable and prize-winning exhibits at the Cobourg Horse Show last week.

Patterson Bros. won first prize on their celebrated Clydesdale stallion.

Hanbidge and Blewett won several prizes.

Lewis Bros. of Hope Township, won second prize on an exceptionally good pair of heavy draughts.

Nattrass and Walker secured three prizes.

S. S. Staples, M.P.P. for East Durham, won three firsts, two championships, and a reserve championship, with his fine pair of Clydesdale fillies, sired by Golden Gleam.

The horses of Cavan, Manvers, Hope, and South Monaghan always rank high wherever exhibited.

The average attendance at the Show was 6,000. The night performances were also specially good this year.

Except at Fair time the grounds of the Canadian National Exhibition are used as a public park.

CHIROPRACTIC
R. T. Petterson, Drugless Physician
Seven years in Practice
435 George Street, over Toronto Trust and Loan Building.
HOURS—2 to 4. 7 to 8.
PHONE—87J
CLOSED THURSDAYS

OSTEOPATHY
Dr. W. A. SETTLE
Osteopathic Physician and Nerve Specialist
142 Hunter Street, Peterboro'
Hours 9 A.M. to 9 P.M.
Telephone 649
FIFTEEN YEARS IN PRACTICE

CHIROPRACTIC
M. C. GOODWIN, D.C., Ph.C.
CHIROPRACTOR
Palmer School Graduate
Barrie Building, 312 George Street, Peterborough
Office Hours: 10 to 12 a.m., 2 to 4 7 to 8 p.m.
PHONE 431

Use Your Phone and Save Steps

Try Us when you need Drugs, Medicines or Toilet Articles. Prompt Delivery. Prescriptions called for when necessary and delivered when filled.

Moncur Drug Store
407 GEORGE STREET
"Lowest Prices on Patent Medicines"

MONCUR'S DOUBLE STRENGTH LUNG SYRUP relieves Coughs in the Summer as well as in the Winter.

CUT SHOWS NERVOUS SYSTEM

HEALTH IS YOURS THROUGH CHIROPRACTIC

SPINAL ADJUSTMENTS REMOVE THE CAUSE. NATURE CONTROLS THE BODY THROUGH THE NERVOUS SYSTEM, AND RESTORES HEALTH WHEN BONE PRESSURE IN THE SPINE ARE REMOVED BY HAND.

DR. R. T. PETTERSONE
(7 Years Practical Experience.)
435 GEORGE STREET, - - PETERBOROUGH, ONT
Over Toronto Savings and Loan.

CONSULTATION FREE. TELEPHONE 87J.
OFFICE HOURS: 2 to 4 and 7 to 8 p.m. Other hours by Appointment.
Absolutely no Electricity, Surgery, Massage or Medicine Used.

CIRCULATION
Daily Examiner - 7100
Weekly Examiner 3300

The Evening Examiner.

PROBABILITIES.
Light to moderate easterly winds; fair and warm to-day, and on Saturday.

VOL. XVLII. NO. 48 PETERBOROUGH, FRIDAY, AUGUST 27, 1920 PRICE THREE CENTS

Lower Prices on the Way for Sugar and Flour Products

BOLSHEVIK "NAPOLEON" GETS HOOK

LEON TROTSKY WILL TAKE COMMAND OF THE FLEEING ARMY —VIOLENT FIGHTING.

(Canadian Press.)

WARSAW, Aug. 27. — General Tuchatschewski, known as the "Soviet Napoleon," has been relieved of his pos tas commander of the Bolshevik army on the Polish front because of his failure to take Warsaw, according to information given to the press here. Leon Trotzky, Bolshevik Minister of War, has personally taken command of the army, it is reported by Bolshevik officers who have been taken prisoners.

Fierce Fighting.

(Canadian Press.)

LONDON, Aug. 27. — Poles and Russians are fighting fiercely for the forts of Brest-Litovsk, a strongly fortified town on the Bug river, 120 miles east of Warsaw, says a Soviet official statement of Thursday, received here by wireless to-day.

In the Lemburg section violent fighting is continuing with fluctuating results. On the Crimean sector the Reds claims to have again driven the enemy back in this region.

TWO LOCAL MEN IN ACCIDENT ON THE KEENE ROAD

RUPERT GLIDDON AND D. B. NICHOLLS IN HOSPITAL AS A RESULT.

As a result of their auomtobile turning turtle near Downer's Corners, on the Keene Road, early this morning, while returning from Hastings to Peterborough, Rupert Gliddon, of 302 Hunter Street, principal of the Conservatory of Music, and D. B. Nicholls, of the Crown Apartments, are in Nicholls Hospital, suffering from severe injuries.

One of the wheels came off the car and the car ran into the ditch and turned turtle, pinning the two occupants underneath. An ambulance was summoned from Peterborough, and the injured men were removed to Nicholls Hospital, Dr. J. Malcolm McCullough attending.

Mr. Nicholls is suffering from fracture of the skull, and this afternoon was still unconscious. Mr. Gliddon's injuries are less serious.

CAPTURE RUM FLEET.

(Canadian Press.)

WINDSOR, Aug. 27.—Police capture rum fleet headed for the U. S. Shots exchanged between police boat and five launches.

BEST GRANULATED SUGAR OFFERED IN MONTREAL AT 18 CENTS POUND

The Refiners Have Dropped the Prices Two Dollars a Hundredweight—Lower Prices on the Way.

Canadian Press.

MONTREAL, August 27. — Local brokers who seem to have heavy stocks, were yesterday offering the best granulated sugar to the wholesalers at eighteen cents a pound in lots up to one thousand bags, containing one hundred pounds each, while the refiners were quoting $22.80 net a hundred for the same grade. It was explained that brokers have been holding heavy stocks for higher prices but in view of the outlook for a decline they are now anxious to unload. It was said that some of the stocks accumulated by the brokers had been bought as low as fifteen and sixteen cents. Refiners, after consultation with the Board of Commerce yesterday agreed to reduce the price to twenty-two cents a pound.

SOME SPEAKERS UNABLE TO ATTEND THE U.F.O. PICNIC

Threaten Cottages

BUSH FIRES ARE CREEPING UP TO MATLOCK BEACH ON LAKE WINNIPEG.

(Canadian Press.)

WINNIPEG, Aug. 27. — Unless wind swerves from the south-east, heavy bush rifes, which have been creeping steadily towards Matlock Beach on Lake Winnipeg, summer resort of hundreds of Manitobans, for several days will threaten the entire beach. Starting about five miles south of Matlock fires have been pushing towards the village fanned by a steady wind. Large gangs are fighting the fire but this morning it was within one-quarter of a mile of an outlaying cottage. Winnipeg families summering at the beach are returning to the city.

WANT PUBLIC TO PROTECT THEM IN SUGAR DECLINE

That the two cents per pound drop in the price of sugar announced by the sugar refineries to-day will not have an immediate effect on the local market was the opinion which several local grocers expressed to the Examiner to-day.

They explained that the grocers had bought up their stock at the old price and that should they reduce the price in proportion to the drop announced by the refineries, they would be selling at a loss.

The Peterborough grocers protected the citizens to a considerable extent when sugar began its upward climb some time ago by selling at a price considerably lower than that of the outside market, and now they feel that the public should be willing to protect them from a loss in turn.

THE ORATORICAL THUNDER WAS CONFINED TO MR. THOMAS TOOMS, M.P.P., MR. S. S. STAPLES AND MR. A. A. POWERS—A GOOD PROGRAMME PROVIDED.

Clear skies and ideal weather conditions attended the U.F.O. picnic at Exhibition Park yesterday afternoon, but the crowd was not nearly as large as was expected, and the unavoidable absence of the Hon. F. C. Biggs was an added disappointment. Hon. Mr. Biggs was unable to attend because of an important conference, and as all the other Cabinet Ministres were out of the city, it was impossible to secure a substitute.

There were three speakers—A. A. Powers, president of the U. F. Co-operative Company, Sam Staples, M.P.P., Ida, and T. Tooms, M.P.P., West Peterborough—R. B. Rogers, president of the West Peterborough U.F.O., acting as chairman.

The Great War Veterans' Band was in attendance, and a long and closely contested programme of sports, including a baseball game and a football match, was run off. At four o'clock dancing began on the platform in front of the grand stand, excellent music being provided.

T. Tooms, M.P.P.

The first speaker was T. Tooms, M.P.P. for West Peterborough. In opening, Mr. Tooms commented upon the remarkable success of these U.F.O. gatherings, and stated that they were a step in the right direction. Mr. Tooms explained that in every way he was in co-operation with the U.F.O. party, and that the ideal of the Farmer-Labour coalition was the promotion of public improvements. They sought by common ownership and taxation to do away with the concentration of great wealth, he stated, and meant to shake off the shackles of tradition.

"I am in full accord with the Drury Government's inquiry into the Hydro radials," he declared. He based his conviction of the justice of the inquiry upon the fact that the inquiry was merely a sound business proposition, as the Government wished to determine the financial status of the radials and their prospective future.

Surely such an inquiry as that instituted by the Drury Government is but a plain, business proposition. The Farmer-Labour Government are taking over a big business. Their reputation rests with the proper control of public finance. Their object is to avoid the "squander mania" epidemic that has beecn prevalent in the past. As far as the Labour section is concerned, the Labour Party is committed to course of electrical and radial development under a system of public ownership. It will stand for and uphold those principles unflinchingly. Hence Labour supports Premier Drury in his efforts to secure information and the fullest facts and details in connection with the carrying out of the projects now contemplated. This policy was unanimously adopted and endorsed by the Provincial Executive of the Labour Party of Ontario which we believe will meet with the approval of a majority of the Party's adherents."

Mr. Tooms then took the opportunity of explaining Labour's views of the present political tangle in West Peterborough, brought about by the resignation of J. H. Burnham from the Federal House. West Peterborough, he stated, is the only constituency between Toronto and Ottawa capable of electing a Labour member. As a result, unless West Peterborough has a Labour representative, all the industrial workers in the district between Ottawa and Toronto will be disfranchised under the present system of voting. Consequently, be inferred, West Peterborough should be allowed to elect a Labour representative.

Mr. Tooms also made a plea for the proportional system of representation.

A. A. Powers.

The next speaker was A. A. Powers, president of the U. F. Co-operative Company. Mr. Powers was frank in condemning the Drury Government for refusing to be represented before the Board of Railway Commissioners when the railways asked permission

(Continued on Page 3.)

DOLLAR DAY RESULTS BROKE ALL PREVIOUS RECORDS FOR THIS CITY

THE WINNING NUMBER—A PHENOMENAL INCREASE—PRIZE MONEY WILL BE PAID AT THE EXAMINER OFFICE AFTER MONDAY, AUGUST 30TH.

As an evidence of the growing interest in Dollar Day, both by the merchants and the public, the number of estimating blanks used and dropped in the box at the Examiner Office showed a phenomenal increase of over 7,000 more than any previous Dollar Day, the surprising total amounting to 22,880.

This unexpected jump was something not counted on by the vast majority of shoppers who marked their blanks close to the figures reached on last August and January events. There were thousands of estimates in 14, 15 and 16 thousand, a fact that greatly simplified the work of sorting out the prize winners. Only a meagre few made a try at higher numbers and none managed as in former contests to hit on the exact figure. However, the two winners showed a sufficiently uncanny foresight by coming within only four and five respectively of the actual figures, and the entire sixteen winners managed to keep their estimates within 100 of the 22,880 mark.

For the shopper rom the greatest distance there were many contestants, proving that Peterborough is a tourist centre known all over the continent. Claims were made from not only distant Ontario points and Montreal, but there were several from British Columbia, South Carolina, Texas, Ohio, Michigan, Saskatchewan and Southern California. As this prize will be not be paid out till a week from Dollar Day, the winner cannot yet be announced, but up to the present the claim of Wilfrid Staunton, of Los Angeles, Califronia, places him at the head of the list of claimants.

Following are the names of the winners, who are asked to call at the Examiner Office any time after Monday, August 30th and receive their money:

1st	Miss C. Doughty, 681 Aylmer street	22,876	$50.00
2nd	W. Noftall, 188 Dalhousie street	22,875	$25.00
3rd	Mrs. E. Clark, 251 George street	22,890	$20.00
4th	Jack Pritchard, 703 Harvey street	22,864	$15.00
5th	M. Sheehy, 751 George street	22,897	$ 7.50
6th	J. Walmsley, 203 Dublin street	22,897	$ 7.50
7th	R. Cumming, 351 Park street	22,910	$ 5.00
8th	Mrs. M. Henry, 204 Brock street	22,932	$ 5.00
9th	Mrs. T. Menzie, 18 Stewart street	22,823	$ 5.00
10th	J. Hughes, 14 Charles street	22,821	$ 5.00
11th	A. Cichetti, 561 Chamberlain street	22,941	$ 5.00
12th	Mary Tanner, Lakefield	22,949	$ 5.00
13th	Mrs. Wm. Jeffries, 99 Aylmer street	22,801	$ 5.00
14th	Joe Hastie, R. R. 1, Keene	22,800	$ 5.00
15th	T. Walling, Peterborough	22,961	$ 5.00
16th	Mrs. G. A. Gillespie, 120 Hunter street E.	22,791	$ 5.00

CASUALTIES IN FIGHTING IN BELSAST

PORTION OF ARTILLERY HAS BEEN WITHDRAWN FROM THE STREETS—MACSWEENEY IS STILL ALIVE.

TROOPS GUARD PRISON

(Canadian Press).

BELFAST, Aug. 27.—Disorders in Belfast ceased after two this morning, and a portion of the military was withdrawn from the streets, special constables patrolling the thoroughfares.

Last night's casualties included one person killed and a considerable number wounded. The military had to fire repeatedly in the Netownards Road, where snipers fired on the soldiers in the darkness. Enormous damage was done by fire, of which there were twenty during the night.

Troops Protect Prison.

(United Press).

LONDON, Aug. 27.—Cordons of troops were thrown about Brixton Prison to-day.

The military took this action after the discovery that a number of the persons demonstraing for the release of Lord Mayor MacSweeney of Cork were armed with revolvers and bombs.

Soldiers and police promptly charged and broke up every group that gathered in the vicinity of the prison. Several additional arrests were made.

After visiting the Lord Mayor this morning, his wife and his sister Annie said his death was imminent.

Guard Lloyd George.

(Special to the Examiner).

LUCERNE, Aug. 27.—Swiss police took extra precautions to guard Premier Lloyd George to-day, following the reported departure of Sinn Feiners from Ireland, who plan to assassinate him.

The Premier appeared to be unperturbed by the reports, or the activity of the police.

"Heroic" Defiance.

(Special to the Examiner).

ASHVILLE. N.C., Aug. 27.—Terence MacSweney's defiance of the British Government, which may cost him his life, was described as 'heroic' to-day by his sister, the Reverend Madame M. MacSweney, an official of St. Genevieve's College.

POOR ESTIMATING IN EXAMINER CONTEST

CITIZENS HAVE NOT HAD SUFFICINNT EXPERIENCE IN HANDLING SMALL COPPER COIN.

The results of the Examiner contest on Dollar Day, which called for the estimating of the number of new penny coins in a glass bowl made plain the fact that the public as yet has very little knowledge of the new Canadian coin. No one made the exact estimate, which was 1380 coppers and in any other Examiner contest a winner 47 away from the correct number would never have secured a prize.

However inext Dollar Day will likely see the public more proficient if the same kind of a contest is carried on.

The winners are as follows:

1 D. J. Moloney, 388 Rogers street, 1377 .... $6.00
2 R. C. Heard, 178 Dalhousie street, 1373 .... $5.00
3 R. C. Heard, 178 Dalhousie street, 1390 .... $4.00
4 J. A. Robinson, 505 King street, 1364 .... $3.00
5 Bert Graham, Lakefield, R.R. No. 1, 1400 .... $2.00
6 Louise White, 511 Stewart street, 1401 .... $1.00
7 A. H. Allen, 158 Charlotte street, 1345 .... $1.00
8 R. C. Heard, 178 Dalhousie street, 1415 .... $1.00
9 M. T. Brekenridge, 315 Pearl street, 1344 .... $1.00
10 M. T. Brekenridge, 315 Pearl street, 1,333 .... $1.00

Mr. R. Heard winning 2nd, 3rd and 8th prizes gets $10.00. He had several other estimates that were nearby winners.

The prizes will be paid at the Examiner Office on Monday next. We desire to thank the public for the interesting and satisfactory day experienced throughout the city on Dollar Day.

SWIMMING EXHIBITION

There will be an exhibition of swimming races, tricks and diving by the pupils by Miss Payne at the Y.W.C.A. Tuesday, Aug. 31. 1d-49-2231

MILLING INTERESTS ARE PREPARING TO ANNOUNCE DROP IN FLOUR PRICES

Decline Reported in the Market Price of Number One Northern—Drop in Bread Prices Will Follow.

Canadian Press.

MONTREAL, August 27. — There is a distinct possibility that within the next month or so, following the big wheat crop in the West and the resumption of competitive dealing by the millers, that the price of flour will decrease, and be followed by a drop in the price of bread. Already it is stated by representatives of the milling interests that there has been a decline in the market price of No. 1 Northern, which is standard wheat for flour purposes. When the old competitive system of buying and selling is resumed the expectation is that in the course of time this will result in a reduction of costs, but when asked when this will take place the millers were not inclined to predict.

HASTINGS HELD CARNIVAL IN HONOUR OF WAR HEROES

PLAN ON FOOT TO ERECT A PERMANENT MEMORIAL—THE SPEECHES—PROGRAMME WAS OPENED WITH PARADE.

memorating the bravery of the heroes she sent overseas and of raising money to erect a lasting memorial to those who went overseas and those who made the supreme sacrifice. Hastings yesterday cast care to the winds and entered into an all-day carnival. A holiday was proclaimed by Reeve J. H. Hess and the entire town joined hands in making the day a complete success. The town was fittingly decorated and every flag pole flew the colors of the Allies.

The Memorial.

A committee of Reeve J. H. Hess, chairman; Alex. Wilson, secretary; J. M. Thomson, treasurer; Rev. Father Bretherton, Rev. D. A. Thompson, Rev. J. H. Hirton, Rev. Courage, Mr. P. Doughty and Dr. Delamater formed for the purpose of deciding upon the memorial and its location, took complete charge of the arrangements for the day and saw everything through to a successful finish, from the parade at 12.30 o'clock, which opened the day's activities, to the big dance in the Town Hall, which wound up the biggest day in the history of Hastings.

The Parade.

Headed by fourteen automobiles, which presented a gala and festive appearance with their decorations of flags of the Allies, evergreens and banners flying and through which countless gaily decorated bicycles circled the parade, started from the Town Hall on schedule time for the Athletic Grounds, where the sports were held. Immediately after the automobiles came the Hastings Band, followed by eight of the veterans, Father Bretherton with his kazoo band, the school children, two hundred strong, each carrying Union Jacks, while six little girls, Jean Doughty, Helen Grindlay, Myrtle Dodd, Margaret Taylor, Helen Smith and Gertie Franks, carried the school flag and lastly the citizens who turned out almost to a man.

The Speeches.

At the Athletic Grounds the automobiles, augmented by many from the neighbouring towns, formed a circle about the base ball grounds and the speakers, Hon. Nelson Parliament, speaker of the Legislature and representative of Prince Edward Island; Mr. Sam Clarke, M.P.P.; Father Bretherton and Reeve J. H. Hess, were invited to a prettily decorated platform in the east end of the grounds.

In a very brief address Reeve Hess explained the object of holding "Heroes' Day", and after thanking every one for the splendid response they had made in contributing toward making the day a success, he concluded by remarking that it is the patriotic duty of every one to recognize the heroes and dealt upon the wonderful record the Canadians had made in securing the world's freedom.

Rev. Father Bretherton said he hoped that yesterday was but the first of many other such days for the same purpose. After inviting the speakers to come to his church, Our Lady of Mount Carmel, to see the splendid monument which had been erected in the church grounds to the "unreturning brave," he said that he thought it was the first monument erected in Canada to the heroes of the war 1914-1918. He also dwelt upon the glorious heritage Canadians shared owing to the response of her sons during the war.

Hon. Nelson Parliament.

After reviewing natural resources of Canada, Hon. Nelson Parliament spoke at length of the splendid heritage Canadians shared in the freedom of government and of speech. He dwelt particularly upon the debt Canada owes her heroes and reviewed the history of the British Empire, contrasting her glorious history with that or the fallen empires from the Roman to the German Empire. He concluded by speaking to the Canadians on the field when with their

(Continued on Page 2.)

Army Does Not Exist

JOB ASSIGNED TO TURKEY'S HAREM KING—GREEKS ATTACKED.

(Canadian Press.)

CONSTANTINOPLE, Aug. 27.—Sultan Mohammed VI must personally lead the Turkish troops against the Turkish Nationalists in Antolia to prevent dissolution of the empire it has been decided at a special cabinet meeting. The Sultan's army virtually does not exist, but the Allies apparently are willing to permit the organization of a Turkish force to cooperate with the Greeks in attacking Mustapha Kemal's armies under conditions guaranteeing them against desertions to the Nationalists such as occurred when Anzavour Pasha attempted to lead the Sultan's troops.

Mustapha Kemal, according to reports from travellers returning here from Asia Minor, has taken the supreme court of the Nationalist government from Angora to Sivas, where preparations are being made to receive the government should the impending military movements threaten the former city.

Greeks Attacked.

(Canadian Press.)

PARIS, Aug. 27.—Nationalist forces of Mustapha Kemal are reported to be concentrating in the vicinity of Eski-Shesr, Asia Minor, according to advices reaching the French Foreign Office. These advices say that clashes already have occurred between the British and Kemalists a few kilometers south of Ismid, while the Greeks have been attacked by the Nationalists in the vicinity of Demirdje. There were casualties in both frays. The Armenian government is said to be striving to gain time before ratification of the agreement permitting Soviet troops to cross their territory to lend a hand to the Kemalists and awaiting the developments of the offensive in Poland and by General Wrangel in South Russia. Foreign Office hears that two Armenian ministers have been killed by Bolsheviki while attempting to obtain immediate ratification of the agreement.

WHERE TO GO TO-NIGHT

GRAND—Olive Thomas in Love's Prisoner," a popular picture.

ALLEN — Charles Ray in "The Sheriff's Son."

EMPIRE — Mitchell Lewis in "Jacques of the Silver North."

REGENT — "Lost Money," a dramatic story of a fight for millions.

CADET CAMP—At the Exhibition Grounds. Public are invited to visit the Camp.

G.W.V. BAND CONCERT ON TO SUNDAY NIGHT

At the request of numerous citizens, Alderman Gainey, chairman of the Parks Committee, has made arrangements with the G.W.V. Band to give their last concert for this season on Sunday evening next instead of to-night. Special programme. Last concert of the season for the G.W.V.A. Band.

The amount given in prizes the first year of the Canadian National Exhibition was $17,000. This year $75,000 will be distributed.

WANTED.
GIRLS—ALL AGES. APPLY AT BONNER-WORTH MILLS. 3d30-2209

MOONLIGHT EXCURSION.
L.O.L. NO. 80 WILL BE HELD ON FRIDAY NIGHT, AUG. 27TH. GOOD MUSIC ON BOARD FOR DANCING. ALSO REFRESHMENTS SERVED, PER STR. STONEY LAKE. 2d-49-2196

LIBERALISM MAGNET FOR DEMOCRATS

MACKENZIE KING SAYS FARMER AND LABOUR MOVEMENTS ARE EXPRESSIONS OF TRUE LIBERALISM.

TRUSTS THE PEOPLE

RENFREW, Aug. 26. — The civic element, rather than the political, predominated in the welcome extended by Renfrew to Hon. Mackenzie King, A. R. McMaster, M.P. and Joseph Archambault when the party arrived here this evening at 6.40 from Ottawa.

Mr. King at the outset of his address said it was cheering evidence of a new spirit of toleration and democracy in Canada that Mayor Moss, a lifelong Conservative, should present him with an address, written by himself and uncensored. For that reason he appreciated the kind words that had been spoken of him.

Toryism Belongs to the Past.

"We are in Canada getting down to real democratic principles," said Mr. King, "and Toryism, which is the reverse of toleration, now belong to a past century."

They owed much to the lifelong service of the late Sir Wilfrid Laurier, who always put to one side differences, and thought of the things that Canadians had in common. Canadian peole were now becoming one, not only in national ideas, but in feeling.

He spoke at length of the essential differences between the Liberal and what he described as the autocratic or Tory line of thought. The Labor and Farmer movements were but an expression of Liberalism in its truest form. The work of Liberalism is to gather those who are out for a better life, such as the returned soldiers. These were things that Liberalism was trying to gather together to sweep like an ocean over the land and give much needed improvements.

Start with the People.

The Labor movement was formed to represent every branch of Labor and give expresion of labor all over the country. This was truly democratic. The Farmer movement came into being in a similar way. They started with the people themselves.

Liberalism, he said, placed its trust in the people. They talked about government by the people, but the people had not had a say in the returning of the present government, and the Liberals were out to remedy this.

Did Not Consult People.

Where did the new party name come from and where did the Leader come from? Was there one present who could say that he had a voice on either question? And yet they called it government by the people. From one end of Canada to the other no one had had a word to say as to the naming of the party, policy or policy except the men in power themselves.

Any group of men able to draw to its side the strong financial parties and combinations and give and accept favors between each other was an invisible government. It represents not the will of the people but the desires of the few. The Government has felt justified to resort to any means to hold the reins of office.

DO YOU SEE WELL?
Eye trouble does not always indicate poor vision. It often means headaches, sharp pains back of the eyes, nervousness — different symptoms from a common cause—defective eyes. Whatever your form of eye trouble, we can help you. See W. H. Lacey, Optometrist, 410 George Street.

WANTED—
FOUR EXPERIENCED GIRLS WANTED IN WINDING DEPT.—APPLY ELLIOT'S STORE. 3d-50-2199

TAX NOTICE.
WEDNESDAY IS THE LAST DAY FOR TAXES. OFFICE CLOSES AT 4 O'CLOCK SHARP. DON'T 'PHONE, BUT COME TO OFFICE. 4d-52-2218

METROPOLITAN PICNIC.
THE 3RD ANNUAL PICNIC OF THE METROPOLITAN LIFE INS. CO. FOR THEIR INDUSTRIAL POLICY HOLDERS WILL BE HELD AT THE T.A.S. PARK ON SATURDAY, AUG. 28TH, PER STEAMER "STONEY LAKE." FIRST BOAT LEAVES GEORGE STREET WHARF 9 O'CLOCK AND WILL PLY EVERY HOUR DURING THE DAY FROM STREET RAILWAY WHARF TO THE GROUNDS.
AS IT WILL BE IMPOSSIBLE FOR THE AGENTS TO DELIVER TICKETS TO ALL POLICY HOLDERS, PLEASE CALL AT THE OFFICE, BARRIE BLDG., AND GET SAME.
GOOD MUSIC PROVIDED.
3d-49-2185.

NOTICE

SPIRELLA CORSETS MEASUREments taken in the home by competent corsetieres. Mrs. I. Magee, manager, 247 Park, 'phone 561J. 6od -95-9102

MONEY TO LOAN.

We have funds to loan on Real Estate Security at the lowest rates. GORDON & O'BRIEN, Phone 219.

OSTEOPATHY.

DR. E. BRUCE MARSHALL—Osteopathic Physician. Office: 242 Hunter street. Hours, 9 to 11 a.m., 2 to 4 p.m., 7 to 8 p.m. Telephone 116W. dtf

DR. MARY E. DAVIDSON — Osteopathic Physician, office in Goodwill Apartments, Water street. Open every day except Thursday. Office hours: 2 to 6 o'clock p.m., and by appointment. Telephone 467.

DRS. WALMSLEY & SETTLE—Osteopathic Physicians. Office in Sun Life Building, corner of Hunter and Water streets. Entrance, 124 Hunter street. Phone: Office 649; Residence, 845. Office hours, 9 to 12 a.m., 2 to 6 p.m. Evenings by appointment.

MEDICAL.

DR. BUCHANAN, F. R. C. S., Edinburgh, M.R.C., Eng., L.R.C.P., London. Eye, Ear, Nose and Throat Specialist. Hours 9-11 a.m., 2-4 p.m., 7-8 p.m., Phone 519. Office, Corner of Water and Murray Sts.

DR. E. E. HARVEY, Silver Medalist, University of Toronto. Special attention to diseases of women and children. Office hours, 1.30 to 6 p.m., 7-8 p.m. Phone 22. Office 212 Brock street.

DR. A. H. ALLEN, M.D.S., D.D.S., L.D.S., Specializing in Pyorrhoea. —Long experience enables me to cure Pyorrhoea successfully in the only proven way, as very many people are finding out. Consult me before having your Teeth extracted for Pyorrhoea. — 198 Charlotte Street (cor. George Street).

BARRISTERS AND SOLICITORS.

GORDON & O'BRIEN — Barristers, Solicitors, Notaries, Money to loan on easy terms. Special attention to patents and trade marks. Phone 219.
G. N. Gordon. J. A. O'Brien.

S. T. MEDD, Barrister, Solicitor, Notary. Office over Dominion Bank, corner George and Simcoe streets. Telephone No 22. Private funds to loan at current rates upon easy terms.

C. R. WIDDIFIELD, B. A., Barrister, etc., and Solicitor for the City of Peterboro. Money to loan. Office over the Bank of Commerce. Phone 550.

PECK, KERR & McELDERRY — Barristers, Solicitors and Notaries. Office, 415 Water street, Peterboro. Money to loan at the lowest current rates of interest on easy terms of E. A. Peck. F. D. Kerr. V. J. McElderry.

O'CONNELL & CORKERY—Barristers, Solicitors and Notaries. Money to loan at lowest current rates of interest. Daniel O'Connell, John R. Corkery. Hunter street, two doors west of the post office.

DUMBLE & JOHNSTON — Barristers, Solicitors, etc. Office over the Toronto Savings and Loan Company, 47 George street. D. W. Dumble, K. C., W. Johnston.

A. E. DIXON — Barrister, Solicitor, etc. Offices, corner Hunter and George streets. Entrance next to Madill's drug store.

HALL & HALL. — Barristers, Solicitors and Notaries Public. Hunter street, Peterboro, next to St. John's church. Money to loan at lowest rates of interest.
E. H. D. Hall. Basil D. Hall.

MOORE & WEARING — Barristers and Solicitors, 403 Water street, opposite the Post Office. Money to loan at the lowest rate of interest. W. H. Moore, K. C., Jos. Wearing, M.A.

R. R. HALL — Barrister, Solicitor, etc., Peterboro, Ont. Office, corner Hunter and Water streets, over the Canadian Bank of Commerce. Trust funds to loan on easy terms of payment.

JAMES FORDYCE STRICKLAND —Barrister, Solicitor, Notary Public. Money to loan. 124 Hunter street, Peterboro. Phone 151.

ARCHITECTS.

W. & WALTER R. L. BLACKWELL —Architects. Office, Bank of Commerce Building, corner Hunter and Water streets. Telephones: Office, 1300J; residence 1272.

W. H. BARRY, Architect—Plans prepared for Monumental, Commercial and Domestic Buildings. Office:—539 Gilmour street. Phone 557W.

considered that, owing to increased values of practically everything within the last few years, you may not be protecting yourself by carring enough

Fire Insurance

The amount you now hold may not be sufficient to cover one-half your loss at

Present Prices

We represent the leading companies, and will give careful attention to your requirements and instructions.

Davis-Thompson Company.
—LIMITED—
Insurance and General Agency
PETERBOROUGH, ONTARIO
433 George Street. Phone

FOR SALE!

Lots

ON THE LATE SENATOR COX HOMESTEAD
BEAUTIFULLY SITUATED
APPLY
437 GEORGE STREET

HASTINGS HELD CARNIVAL, ETC.

(Continued from Page 1 .)

wonderful bravery and fearless devotion to duty they were more feared by the Germans than perhaps any other of the Allies.

Sam Clarke.

The next speaker, Mr. Samuel Clarke, Provincial member for West Northumberland, insisted that he is just Sam Clark, and in addressing the veterans, said that even should no other monument ever be raised Canada, a free country, is the greateest they need. Those who gave their lives and those who came back have alrealy got their reward in saving Canada, for in saving her they saved the greatest country in the world and the country with the greatest future, a country which has room and needs millions of men to develop her wonderful possibilities. He also dwelt upon the debt every one in the Dominion owes her heroes and assured them that every one appreciates the debt. Concluding, he gave as the supreme recipe for happiness the application of the Golden Rule always, he said, lend a hand to help rather than to hurt. His address throughout sparkled with the typical Sam Clarke humor and one of his biggest hits lay in assuring the gathering that he had taken Rev. Father Bretherton to be a Metodist.

Vote of Thanks.

At the conclusion of the addresses a vote of thanks, moved by Mr. J. M. Thompson, seconded by Rev. Father Bretherton, was tendered the speakers, and responded to by Hon. Mr. Parliament and Mr. Clarke.

War Trophies.

A trench motor and two German machine guns, which Reeve Hess has been instrumental in securing for the town, and publically displayed yesterday for the first time, afforded a point of great interest for the large number of visitors at the Athletic Grounds. They will be placed in the grounds of the Town Hall.

So far the nature of the memorial to be erected to the heroes has not been made public and the committee refuses to divulge any of the suggestions of plans which have been made.

The Dance.

In the evening a splendid dance, under the patronage of the Daughters of the Empire, who have already donated $50 toward the proposed memorial, was held, at which a considerable sum of money was realized.

Hastings' Heroes.

The boys who served and who sleep in Flanders fields are:

Lieut. Nursing Sister H. L. Fowlds, R.R.C.; Lieut. Eric S. Fowlds, Pte. Fred Bagnall, Pte. Victor G. Ayres, Capt. Fred S. Hubbs, Pte. Stephen Hawkins, Pte. Joseph Coughlan, Staff Sergeant W. A. Plant, M.M.; Pte. Herbert Shorter, Sgt. Herbert Shorter, Pte. W. Langley, Spr. W. A. Sherwin, Sgt. John Parker, Pte. A. W. Scriver, Pte. J. H. Scriver, Piper Neil A. Scriver, Sapper W. B. West, Pte. H. K. Crozier, Pte. Frank Blackbourn, Pte. C. Giders, Capt. W. C. Thomson, Driver T. A. Beamish Pte. M. J. Shaughnessy, Sgt. B. F. Graham, Pte. J. H. Burness, Pte. A. L. Lawson, Pte. S. Strickson, Pte. T. Guay, Pte. H. W. E. Dodd, Spr. Pat. Lemoire, Pte. W. J. Abbott, L.-C. D. A. Anderson, Corp. John King, Pte Ralph McQuaid, Pte. G. F. Kerr, Pte. C. H. O'Rielly, Gunner E. G. Tapping, Pte. J. Fitzgerald, Sign. W. J. Armour, Capt. T. B. Edmison, Pte. J. R. Walsh, Pte. L. N. Marchand, Pte. L. A. Gould, Pte. A. Waddel, Pte. Jos. O'Neil, Pte. R. J. Dainard, Pte. A. E. Dainard, Pte. L. J. Armstrong, Pte. J. J. Doherty, Pte. Roy Killingbeck, Lieut. Reg. Runnels, Sgt. T. Learmonth, Pte. Geo. Kempt, Pte. James Beamish.

Killed in Action.

Pte. James Barrie, Sgt.-Major H. Baker, Pte. Joseph Wharrie, Corp. C. M. Arthur Dunlop, Pte. Ben. Hicks, Pte. Leo Logan, Pte. Thomas Parker, Trooper Donald G. Fowlds, Pte. Russell Scriver, Capt. C. Eric West, Pte. Reginald S. Plant, Major Stanley R. Armour, M.D.; Pte. A. R. Peters, Pte. M. J. Doherty, Pte. Roy Richardson, Pte. J. Warner, Pte. Will Powers, Lieut. E. G. Stevenson, Pte. John Devine.

Mrs. J. M. Sneider, of Bellfonte, Pa., while en route to Millford, Del., in an auto, lost a satchel containing $20,000 in Liberty bonds and diamonds.

HELP WANTED—MALE

WANTED AT ONCE—A YOUNG man for service station. Apply in person Canadian Oil Co. 2t-49-2195

AN EXPERIENCED MALE BOOK keeper wanted, with some knowledge of lumber business. Apply Schuster Co. Limited, Belleville, Ont. 3d 48 6213

WANTED—A GOOD RELIABLE driver. Apply 129 Hazlett street. 3d-57-6274

WANTED—A TRUCK DRIVER — Apply Peterboro Milk Products. 3d49 2194

WANTED—EXPERIENCED FUR cutter. One with experience in high-class retail fur trade preferred. Can offer steady employment to the right man. Give references and wages wanted. Apply P.O. Box 158, Toronto. 3d-50-2203

SALESMAN— A SELF-RESPECTing salesman, whose ambition is beyond his present place, might find more congenial employment with us, and at the same time double his income. We require a man of clean character sound in mind and body of strong personality, who would appreciate a life's job with a fast growing concern, where industry would be rewarded with far above average earnings; married man preferred. Apply A. J. Smith, 204 Barrie Bldg., 6d to 6108

AGENTS WANTED

$30.00 WEEKLY, UP; HOME Work; Experience unnecessary; everything furnished. Send self addressed stamped envelope for free particulars. Kurn Candymakers Co. Philadelphia, Pa. 12d 57 2160

AGENTS WANTED — OUR Agents, men and women, without experience, are making $20 weekly in spare time without interfering with regular work, selling Personal Greeting Christmas Cards. Best and largest Canadian selection. No outlay. Write for particulars, or if for agency appointment, send one reference. Modern Art Company, 122 Richmond West, Toronto.

NOTICE

In the Surrogate Court of the County of Peterborough

In the matter of the Guardianship of Muriel Esther Byers of the City of Peterborough, in the County of Peterborough, Infant.

NOTICE is hereby given that on Tuesday, the Fourteenth day of September, A.D. 1920, and after the publication of this notice in twenty consecutive issues of the Evening Examiner, Emma Elizabeth Cox will make application to the Surrogate Court of the County of Peterborough, before His Honour Edward Cornelius Stanbury Huycke, Esquire, Judge of the said Court, at the hour of eleven o'clock in the forenoon, in Chambers at the Court House, in the City of Peterborough, to be appointed Guardian of the said Infant and the said Infant's Estate.

DATED at Peterborough this 16th day of August, A.D., 1920.

G. W. HATTON,
20d-60-2049. Solicitor for Applicant.

EGGS AND POULTRY

Toronto easier, specials jobbing seventy-two, extras sixty-six seven, firsts sixty sixty-two, seconds fifty-three five. States eggs arriving for local consumption. Montreal firmer, specials jobbing seventy-two five, extras sixty-seven eight, firsts fifty-eight sixty, seconds fifty-two four. Retail seventy-five eight. Trade paying sixty sixty-two f.o.b. Ontario country points. Chicago current firsts forty-seven eight, storage packed forty-nine. New York current, extra firsts fifty-seven, firsts fifty fifty-four, refrigerators fancy fifty-three, firsts forty-nine fifty-two.

FARMER SERVICE MEN PROTEST AGAINST BARMAIDS

(Canadian Press)

LIVERPOOL, Aug. 27.—About 2,000 former service men here are protesting against the employment of barmaids in the city's hotels and public houses.

When a deputation waited on the committee of the Liverpool Brewers and Spirit Merchants' Association, one of the men stated that if the barmaids did not give place to service men action would be taken as would force the women out.

There are about 2,000 barmaids em-

TELEGRAPHERS' DISPUTE.

(Canadian Press.)

OTTAWA, August 26.—Judge R. D. Gunn, Ottawa, has been appointed chairman of the Board of Conciliation which will investigate the dispute between the Canadian Press, Ltd., and its telegraph operators. The sitting will probably be held in Toronto at the company's headquarters.

WANTED

WORK WANTED

ELECTRICAL REPAIRS Promptly Attended to. 'Phone Ridley 1812J. 12d 49 1991

WANTED — POSITION AS housekeper. Apply Box 213; Examiner. 3d-49

WANTED—ROOM AND BOARD by elderly gentleman in private family; central. Apply Box 6235, Examiner. 3d-49-6235

WANTED —USED FURNITURE Highest prices paid. 'Phone 1190J 6d 50 6206

WANTED TO RENT—A FURNished apartment or house; careful tenant. Apply to Box 6258, Examiner. 3d-50-6258

WANTED— TO RENT SMALL house; conveniences. Apply Examiner for address. 6d 50 6187

WANTED — SMALL HOUSE FURnished by Sept. first. E. F. Kelley, Canadian Raybestos Co. 6d 50 6189

WANTED — EXPERIENCED book keeper. Apply in handwriting to Stevens & Co. 186 George St. 6d 50 6203

WANTED — ONE PORTABLE saw mill in good condition. Fifty to sixty horse power. Apply Box 2162 Examiner. 3d 24 27 30 31 2162

WANTED—BY COUPLE WITHout children, a house with conveniences, south of Charlotte street, about the end of September. Apply Examiner, Box 6248. 3d-50-6248

HELP WANTED—Female

$30.00 WEEKLY, UP; HOME Work; Experience unnecessary; everything furnished. Send self addressed stamped envelope for free particulars. Kurn Candymakrs Co. Philadelphia, Pa. 12d 57 2160

WANTED—A PLAIN COOK. Apply King George Hotel. 3d-51-2225

WANTED — A FEW SMART girls. Apply Lavoi Knitters. 3d-51-2230

SMART GIRL WANTED FOR work in Amateur Finishing Department. Experience preferred but not necessary. Apply Lewis R. Parks, 122 Park street N., Peterborough 3d-50-6263

CAPABLE GIRL FOR GENERAL housework. No washing, plain cooking, excellent home. Wages $37. Must be experienced and able to furnish good references. Address Mrs. F. H. Marsh, 69 Keewatin avenue, Toronto. 1d-49-2220

POULTRY AND EGGS.

WANTED — LIVE POULTRY highest prices paid. 'Phone 771 or call 520 Elm street. 26d 60 6040

Notice to Creditors

THE BANKRUPTCY ACT.

IN THE ESTATE OF HENRY G. WHITE, AUTHORIZED ASSIGNOR.

NOTICE IS HEREBY GIVEN, That Henry G. White, of the City of Peterborough, in the County of Peterborough, Boot Merchant, did on the Thirteenth Day of August, A.D. 1920, make an Authorized Assignment to the undersigned.

NOTICE IS FURTHER GIVEN, That the First Meeting of Creditors in the above Estate will be held at the Office of the undersigned at 375 Water Street, in the said City of Peterborough, on Friday, the Third Day of September, A.D. 1920, at Two o'clock in the Afternoon.

To entitle you to vote thereat, proof of your Claim must be lodged with me before the Meeting must be lodged with me at.... 20Dm thm ing is held.

Proxies to be used at the Meeting must be lodged with me prior thereto.

AND FURTHER TAKE NOTICE, That if you have any Claim against the Debtor for which you are entitled to rank, proof of such Claim must be filed with me within Thirty Days from the date of this Notice, for, from, and after the expiration of the time fixed by Subsection Eight of Section Thirty-seven of the said Act, I shall distribute the proceeds of the Debtor's Estate among the Parties entitled thereto, having regard only to the Claims of which I have then notice.

Dated at Peterborough this 27th Day of August, A.D. 1920.

W. R. MORRIS,
Authorized Trustee.
2d-50-2216

FOR SALE

A FIRST-CLASS HOUSE—Situated in the northern part of the city, large and roomy, all modern, hardwood floors, and in a real good condition, large lot. Can be purchased very reasonable as owner is living out of town and would like to dispose of this very desirable property.

A SPLENDID 10 ACRES — Of good land, about 1 mile from the city with large red brick house, barn and stable and all kinds of fruit. Land is in a high state of cultivation. Can be bought at a low figure.

For inspection, apply—

J. T. O'CONNELL & CO., 136 Hunter Street W. Phone 375

LOST

LOST—TUESDAY MORNING BEtween 518 Charlotte street and 315 Maitland avenue, a child's small black purse, containing a child's return ticket to Toronto, Toronto street car tickes, $1.00 bill and 25c piece. Finder please leave at Examiner. 3d-49-6236

LOST—CHILD'S SIGNET RING with initial "A". Finder please leave at Examiner office. 3d-51-6270

LOST—TWO $10 BILLS BEtween Perry street and Fitzpatrck & Geraghty's store, Rubidge street. Finder leave at Examiner. 3d-50-2212

LOST—$20 BILL IN TURNbull's store Wednesday afternoon. Finder leave at Examiner or at Turnbull's store. Reward. 3d-50-2214

LOST — A GOLD WATCH BEtween Can. Packing and C. P. R. station. Finder please leave at the Examiner or 431 Chambers Street. Reward. 3d49 6247

LOST—ON AUGUST 14TH IN afternoon in city or on Lakefield road, a man's dark tweed raincoat. Finder leave same at Examiner office and receive a reward. 2d-49-6254

BABY CARRIAGES, ETC.

FOR SALE — WHITE WICKER baby carriage in good condition. Apply 280 Lansdowne street. 6d 50 6185

FOR SALE—CREAM WICKER baby carriage in good condition. Apply 521 Cedar street. 3d-51-6271

FOR RENT

FOR RENT — HEATED OFFICE on George streets. Immediate possession. Apply 43 George st. dtf

TO RENT—A FARM, 33 ACRES, 15 minute from City. Apply Examiner for address. 6d 50 6202

TO RENT—TWO ROOMS FOR light housekeeping, partly furnished, if desired; gas. Apply 168 Antrum. 3d-51-6276

TO RENT—HOUSE 300 BOSwell avenue, first class residence, hard wood floors. Apply 513 King street. 3d 48 6228

TO RENT—FURNISHED ROOM. Apply 190 Brock street. 3d-50-2200

TO RENT—TWO FURNISHED rooms in private home, near car line; meals if desired. Apply at Examiner for address. 3d-50-6261

TO RENT — THREE OR FOUR furnished rooms and use of bath, all conveniences, no small children, central, 717 George street, 3d-50--6264

FOR RENT— PREMISES NO. 380 Water street, heated and suitable for store or office. Apply 437 George street. tf dh

TO RENT—2 ROOMS FOR LIGHT housekeeping also furnished room. (gentlemen preferred. Apply 'phone 1614F or Examiner for address. 6d 50 2134

TO RENT—SEMI - FURNISHED cottage on Margaret's Island, Rice Lake. Shooting privileges on the point included. Good fishing. Apply to R. E. Birdsall, Birdsall, 10d-5-2w-6230

TO RENT—ONE LARGE BEDsitting room, suitable for two young ladies, light housekeeping. Apply Examiner for address. 3d-50-6265

TO RENT — A FURNISHED house, 6 rooms with bath, convenient to Normal, Business College and Collegiate. Apply Box 6266, Examiner. 3d-50-6266

HOUSES & REAL ESTATE

FOR SALE — 7-ROOMED RED brick house, central: possession October 1st. Apply Examiner for address. 3d-50-6239

FOR SALE—8-ROOMED WHITE brick house, all conveniences, big lot, central; possession October 1st. Apply Examiner for address. 3d-50-6259

FOR SALE—NICE LOT ON EDison avenue, $125.00. Apply 72 Monaghan Road. 3d-49-6242

FOR SALE—6-ROOMED WHITE brick houses on lot 50 x 250. Immediate possession. Apply to owner, 476 Parnell street. 3d-50-6257

FOR SALE—VERY DESIRABLE residential property in the village of Keene. Fine situation. Good Furnace— Fireplace —Two piece bathroom. For further particulars, apply W. D. Campbell, 134 Hunter street. 8d 50 1w 36 2000

2-STORES-2

When in East City come and see my Stores, Confectionery and Stationery. Special Prices on Writing Pads, Books, etc.

VICTOR BOORMAN

$4,500.00

BUYS A FIRST-CLASS ALL-MODERN BRICK HOUSE—with Furnace. Very Large Lot, Stable and Drive Shed. Everything in A1 shape. Possession 1st September.

TWO SMALL FRAME HOUSES—$975.00 each. Easy Terms.

See the List at 140 SIMCOE STREET before deciding elsewhere.

H.J. McCANNON Telephone 749w or 772 140 Simcoe St

Several Good Houses for Sale, with Hardwood Floors, hot water heating or hot air heating, from $3,500 to $5,000.
Also Several Good Farms for Sale.
Apply
TAYLOR & HOWDEN Real Estate Dealers 144 HUNTER PHONE 1462

FOUND

FOUND—STRAYED ON TO THE premises of Thos. McIvor, lot 6 con. 2, Smith, a black and white heifer. Owner may have same by proving property and paying expenses. 3d-49-6241

FOUND — A GENTLEMEN'S wrist watch. Owner may have same by proving property at Examiner office. 3d-51-DH

AUTOMOBILES for SALE

FOR SALE—ONE FORD TOURing in extra good condition. A snap as owner is leaving town. Apply 485 Chamberlain street until 6.30. 3d-51-6273

FOR SALE

FOR SALE—GAS STOVE. APPLY 664 Downie street. 3d-50-6250

LADIES AND GENTS BICYCLE for sale. Apply 14 Murray street. 28d-57-5963

FOR SALE—"IDEAL FAVORITE" range in good condition. Apply 210 Carlisle avenue. 3d-51-2219

FOR SALE — A CARTER'S truck, one rubber tired buggy, two sets of harness cheap. 616 Rogers street. 3d-50-6260

FOR SALE — COAL HEATER IN good condition. Apply 488 Mark Street. 3d49 6246

FOR SALE—UPRIGHT PIANO, good condition, cheap for cash. Apply Examiner for address. 3d-50-6268

FOR SALE—A COAL HEATER also a Quebec heater. Apply 411 Dublin 3d-51-2223

FOR SALE—2 SETS OF GREY Wolfe furs in good condition. Apply 87 Smith street. 3d-50-2215

FOR SALE—SOME PIECES OF household furniture. 267 Westcott street. 3d-50-6251

FOR SALE — ART SOUVENIR Heater, No. 46; used one winter. A walnut sideboard. Phone 1283 or call after 6 p.m., 629 Oxford Street 3d49 6245

FOR SALE—2 GOOD BUGGIES, 2 Democrats, 1 Wagon, 1 good black driving horse and harness, by auction sale Saturday morning on the market square. W. J. Hancock. 3d49 2191

FOR SALE — HEATER, SIDEboard, extension table and a few other articles. Apply 863 Water street. 3d-50-6262

FOR SALE—BED-ROOM FURNIture, 2nd hand. Apply 533 Concession street. 2d-49-2206

FOR SALE—FIRST-CLASS CRAB apples. Apply 466 Mark street. 3t-50-2202

FOR SALE—GIRL'S BICYCLE. Can be seen at 468 Gilmour street. 3d49 2189

FOR SALE—TWO COWS ABOUT to freshen. Apply H. T. Lang, R. R. No. 1, Peterborough. 2d-1w-49-6267

FOR SALE—ONE GRINDSTONE complete, wreel-barrow and horse collar. Apply 98 Stewart street. 3d-50-2210

FOR SALE—LIVE YOUNG PIGS about three months old. Apply Examiner for address. 3d-49-6233

FOR SALE — QUANTITY OF dairy milk bottles and cans, two coal heaters, white wicker baby carriage, two-burner oil stove, large packing box. Apply 515 Romaine street. 3d-49-6237

FOR SALE — CEDAR SKIFF, nearly new; Evin Rude motor tent, 13 x 13 x 6; foot walks, 38-55 Winchester. Apply, 'phone 1664j. 3d-49-6234

FOR SALE—STEAM LAUNCH, "Mermaid" 35' long. Davis tubiar boiler, high pressure upright engine oak and cedar hull with oak trimmings accommodate twenty people Speed eight knots. May be seen Wedlock's Landing Otonabee River, L. M. Wedlock, South Monaghan, Ont. 6d 50 6200

FOR SALE—STANDARD OAK Heater $12.00, Guitar $7.00, Zither Harper $5.00. Apply 709 George street. 3d-51-6272

FOR SALE—A MONEY-MAKING Grocery Store, well located; must sell; good reasons. Apply Examiner, Box 6272. 3d-51-6272

HOUSES FOR SALE
In all Parts of the City
PRICES REASONABLE
And Terms of Payment Easy
BRADBURN, LTD.
332½ GEORGE STREET
Over Merchant's Bank
26-72-2178

TORONTO SAVINGS AND LOAN CO.

Paid up Capital $1,000,000.00
Reserve Fund $1,100,000.00

DEPOSITS RECEIVED of $1 and upwards upon which interest at the rate of 3½% per annum is added and compounded quarterly on the last days of March, June, September and December in each year.

DEBENTURES ISSUED for amounts of $100.00 and upwards bearing interest at 4½ to 5½%, depending on the term of investment.

Further information furnished on application.

437-439 George St
Peterborough

CHILDREN'S AID SOCIETY of Peterborough City and County.

For the Care of Neglected and Ill-treated Children.

Children for Adoption.

G. W. POWELL
Assistant Secretary and Inspector, 588 George street. Phone 1044W. Office Hours: 12 to 2 and 6 to 8 p.m.

FOR SALE

6-ROOMED FRAME HOUSE WITH STABLE for 3 head of cattle, and hen house; south end, just outside of city limits, $2,250.00.

TO RENT—House, west-end, with garage, $55.00.

Garage, central.

—By—

T. WALKER & CO
163 HUNTER STREET W.
'Phone 1002.

LIVE POULTRY WANTED.

For which we will pay Highest Market Price. Cash paid for OLD BOTTLES, except medicine bottles; also for OLD SHOES and CLOTHING, and RAGS

Peterboro' Rag & Metal Co
433 Chambers St. W. ROTH, Mgr.
'Phone 49w and We Will Call.

CHINA PAINTING
Mrs. Langley McCarthy
TEACHES RISCOFF'S NEW AND BEAUTIFUL WORK IN CHINA PAINTING

FOR SALE

$2,500.00—Buys Red Brick, 6-Roomed House, water, light; 60-foot Lot, 120 feet deep; Garage and Barn. Terms.

$7,000.00—Buys 100 Acres, 85 Acres Ploughed Land; good buildings; first-class Farm, clay loam. Terms.

$3,000.00—Buys Red Brick House, 2-piece Bath; Lot 50 x 300 feet deep; good garden land. Terms.

$7,500.00—Buys 8-Roomed Red Pressed Brick House; hot water heating; 2 mantels, hardwood floors, laundry tubs; two separate cellars; brick garage. Terms.

W. H. McILMOYLE & CO.
'Phone 320J—354 Water Street

BARBEAU'S CARTAGE

All kinds of Moving and Carting by careful and experienced men. A new Motor Truck has been added to our equipment which will enable us to give better service than ever to our Patrons. Satisfaction Guaranteed. No distance too far. New furniture Van. Largest in the city. Household effects moved with care.

A. BARBEAU

Your East City Tailor

Is still doing good work at reasonable, low prices.

Suits and Parts of Suits made to your measure from a stock of good cloths.

Ladies should see my material for making up Coats and Suits for the fall.

Cleaning and Pressing done

J. L. WYATT
Hunter Street EAST CITY

TELEPHONE 790
WHEN YOU WANT YOUR
Piano or Organ Tuned
ALL WORK GUARANTEED
W. H. Cunningham 563 Weller St.

THE PETERBOROUGH BAKERS HELD A DOWN-RIVER PICNIC

A VERY SUCCESSFUL OUTING ORGANIZED AND CARRIED OUT BY BAKERS OF THE CITY.

Thursday afternoon was another of those delightful days when one feels thankful to be living; a beautiful sunshine, tempered with a mild breeze. And evidently a number of people were in the same happy frame of mind as was your scribe, who boarded the good ship Stoney Lake, lying at the George Street Wharf, at somewhere around 1.20 p.m. There was an almost capacity crowd on board; all happy ,all looking forward to a delicious afternoon's enjoyment.

Who are these? and whence do they come? and whither go they? One soon learned that the boat had been chartered by the bakers of the town who were trying their 'prentice hands at excursion boosting. Anyway the first attempt was a success; so much so that later on it was decided to make an annual event of it.

But not only were they bakers and bakeresses—if one may coin a word. And why not? For we have (male) Quaker, (female Quakeress; and in like manner tailor and tailoress—and all sizes of children of both sexes, some of whom would probably at a later period become themselves members of "the staff of life" trade; but there was on board a party who were members of the All Saints' choir.

At 1.30 the Commodore of the Fleet, Frank Young, who was on the wharf with his usual cheery smile, gave the signal for departure, and off the boat started. At the Street Railway Wharf a few more embarked, and then off again for a steam down the river. This Thursday was the last half-holiday in August, and one could but be thinking that in another fortnight or so, in the usual run of events, one would find the summer afternoon trips down the river would be things of the past, for this year anyhow.

At 3.15 Wallace's Point was reached. Here the steamer was moored for a stay of one and a half hours. Many then began to attack their tea or supper baskets, while others took possession of the swings and other amusements. A printer notice requested the public to use "commonsence" (sic) in the way they handled them; I hope this sentence was correctly translated and adhered to.

Then came off a number of events—races, etc. The prizes were provided by the bakers, but the committee generously threw all the events (except two) open to all comers. A list of these and names of winners will be found subjoined. After these sports were concluded the steamer's whistle sounded. Those who were so disposed were at liberty to go on board for an hour and a half's sail down the river, the boat calling back again at Wallace's Point. Many availed themselves of this, while equally as many preferred to stay on terra-firma.

It was a pleasant trip down river, and back; the clerk of the weather was just good; it was neither too hot nor too cool; and what can one desire better than a happy medium? Captain Scollard was out and about among his passengers, with a genial smile here and a hearty hand-clasp there, all being glad to have a word with him.

During the homeward trip many availed themselves of the dancing facilities. Others sang chorus songs, notably some of those old, delightful Southern plantation "nigger" melodies so full of real music and pathos. What a comparison with some that followed—"Blighty," for instance. The same idea seemed to seize two parties of singers, one in the bow, the other in the stern of the vessel. They both started "Annie Laurie," only that one party was about two bars behind the other. The effect about the 'midships of the boat may well be imagined. Anyway, everybody seemed happy; they were thoroughly enjoying themselves; and is there anthing on the face of God's earth equal to the feeling of being happy? I trow not!

At 7.30 Street Railway Wharf was reached. A goodly number got off here, cars being in waiting. Then the Peterborough Lock was again negotiated, and at 8 p.m. the happy, joyous throng was disembarked safely at George Street Wharf, cars being in waiting on the new siding.

The following is the list of events:

Girls' race, 6 to 9 years—1 Dorothy Saddler, 2 Rosie Foulger, 3 Evie Young.

Boys' race, 6 to 9 years—1 Laurence Roland, 2 G. Young, 3 W. Reid.

Girls' race, 9 to 12 years—1 G. Revoy, 2 V. Young, 3 L .Foulger.

Boys' race, 9 to 12 years—1 W. McGrath, 2 G. Watson, 3 Jack Davis.

Young ladies' race—1 Irene Jarvis, 2 B. Smith, 3 H. Maughan.

Married ladies' race—1 Mrs. A. Holden, 2 Mrs. J. McFeat, 3 Mrs. A. Littler.

Single men's race, 100 yards—1 W. Weston, 2 L. Gilden, 3 B. Weiss.

Maried men's race, 100 yards, in 3 heats—1st heat: 1 McFeat, 2 W. Stuart, 3 Babbs. 2nd heat: 1 Jack Brady, 2 E. Mitchell, 3 W. Nesbitt. Final heat: 1 McFeat, 2 W. Stuart, 3 Nesbitt and Bailey tied and divided prize.

Married ladies' race—1 Mrs. McFeat, 2 Mrs. Young, 3 Mrs White.

Race for bakers only, 100 yards, handicap—1 McFeat, 2 Stuart, 3 Thompson. (McFeat handicapped 5 yards, and was an easy winner.)

Thread and needle contest—1 Mrs. Simmons, 2 Mrs. Mitchell, 3 Mrs. Brierly.

Tug-of-war, Drivers v. Bakers—Won by Young's team of Bakers.

The following members of committee may well congratulate themselves on the success of their first venture in pleasure catering: Messrs. William Nesbitt, Wiliam Wheeler, John McFeat, Eugene Mitchell, Noble White, and Robert French. To them much credit is due. It was a financial as well as a social success.

The "bar" was in the able hands of some of the G.W.V.A.

F. RUSSELL.

"CLOTHES FOR YOUNG MEN and MEN WHO STAY YOUNG"

New Fall Styles

AT THE SHOP OF

"Fashion-Craft"

We are Showing Advance New Styles in

Suits, Top Coats, Combination Fall, Rain or Motor Coats

and a Fine Showing of WINTER OVERCOATS

Gentlemen who consider the essentials of Good Clothes -- Style, Wear, Fabric, Tailoring--will appreciate the price range. Come in and let us show you whether you come to buy or not.

NEW FALL HATS

Our first shipment of New Fall Hats gives you wonderful values in New Headwear.

FALL FURNISHINGS

The New Styles and Qualities are Right. Inspection Invited.

Ask Jack Primeau

EXCLUSIVE MEN'S WEAR STORE

140 HUNTER STREET

"The National Smoke"

WILSON'S BACHELOR

Still the Most for the Money 10c.

ANDREW WILSON & CO. TORONTO AND MONTREAL

Hot? Drink FAM-LY-ADE

WITH FAM-LY-ADE you can make a cooling, tang-filled beverage at home—five true fruit flavors to choose from. FAM-LY-ADE comes in a tube which makes 32 sparkling glasses. Simple directions on each package.

35c a tube at grocers and druggists. Made in Canada.

SOME SPEAKERS

(Continued from Page 1 .)

to increase their freight rates 40 per cent. and their passenger rates 30 per cent.

He advocated greater production sa the solution of the adverse exchange rate with the United States. In answer to Premier Meighen's suggestion, "Where is an additional $160,000,000 revenue to come from?" he stated that the millions of acres of land in the West offered a solution of the problem, but that they had been allowed largely to pass into the hands of speculators.

He expressed himself as fully in accord with the Dru. Government's investigation of the Hydro radials.

He lauded the record of the U. F. Co-operative Stores, and told of their immense saving to the people. He wished it to be distinctly understood that any company or group of people, no matter what their political prejudices, could, by buying stock in the U. F. Company, secure the services of the machinery of the U. F. organisation.

Sam Staples, M.P.P.

Sam Staples, M.P.P., Ida, next spoke. He stated that he was only invited to speak in order to add variety, and he had little to say on political questions other than praising the Drury Government. He dwelt upon the democracy of this Government, and stated that the people were now studying politics as never before.

Results of Races.

Bicycle race, 1 mile—1, Harvey Webber, 2 A. Frick.

Sack race—1 E. Carl, 2 H. Graham.

Hurdle race—1 H. Whitlow, 2 G. Stevens.

Wheelbarrow race—1 E. Carl, 2 R. Bacon.

Three-legged race—1 Roberts and Thornton, 2 J. A. and E. Carl.

One mile—1 C. Thorpe, 2 P. Luther, 3 W. R. Rogers.

Married women's race—1 Mrs. E. R. Hamblin, 2 Mrs. J. A. Carl.

Bicycle race, 5 miles—1 Harvey Webber, 2 G. Eastwood.

Boys' race (under 17)—1 H. W. Whitlow, 2 R. Moore.

100 yards—1 W. Fitzpatrick, 2 T. Shields.

Single women's race—1 H. Blodgett, 2 V. Carl.

Boys' race ((under 14)—1 R. Bacon, 2 J. Lebar.

Quarter-mile—A. M. Fitzgerald and J. H. Shields tied.

Girls' race (under 16)—1 Frances Gillespie, 2 Hazel Blodgett.

Animal race—1 W. Telford with a calf, 2 W. Hickey with a pig, 3 J. W. Frazer with a turkey.

Half-mile—1 A. M. Fitzgerald, 2 P. Luther, 3 A. Mein.

Catching greasy pig—Jamse Jackson.

Centipede race—1st team: J. A. Carl, S. Donovan, E. Carl, R. Bacon, R. Moore; 2nd team: Brown, Forsythe, Fitzgerald, Roberts, Shields, Thornton, and Eastwood.

Tug-of-War — 1 Smith defeated Monaghan; 2 Douro defeated Otonabee. In the final, the first pull was a dead heat. In the second, Smith won.

Smith team—R .Tully, L. Ferguson, H. Fowler, B. Fitzgerald, J. Henry, A. Mallory, W. Metcalfe, R. Bell, G. Nicholls, J. McConkey.

Douro Team—H. Quinn, G. Graham, M. Coughlin, J. Mahoney, J. Condon, H. Avotte, M. Carey, F. Kennedy, T. A. McGuire, D. T. Boyd.

Married women's nail driving contest—1 Mrs Blodgett, 9 times, 2 Mrs. H. Quinn, 11 times.

Football Match.

Warsaw and Smith were on the programme for the football match, but the Smith tea mdidn't appear in uniform, and could muster only about half the regular team. After long consultation they picked up a team and were defeated by one goal to nothing.

There was also a decided hitch in the baseball game. Douro and Keene were matched to play, but Douro had not their complete line-up, and in the delay it was decided to match the 11th Line of Otonabee team against Keene—the latter winning by 19 runs to 3.

The teams were as follow:

Keene—J. O'Dette c, Fletcher 2b, Nelson 3b, Paudash ss, G. O'Dette p, Renwick cf, Reid 1b, Doris lf, Hall rf.

11th Line—H. Crowley c, Rice p, Shaughnessy 1b, D. Crowley 3b, Hutchison cf, Nelson 2b, O'Connor ss, Clancy rf, Darling lf. Umpire—Jake Solomon.

LOCAL SLEUTH CAPTURES MEN

WENT ALL THE WAY TO MUSKOKA DISTRICT AFTER THEM.

After a chase which lasted four days and led back into the Muskoka Lakes district, Sergeant of Detectives Newhall captured the two men at Dorset yesterday, who on Sunday last stole two horses here, one from Middleton's livery and one from Robinson's.

The men hired the horses here on Sunday, saying that they wished to drive about the city. By evening they had not returned, and the police were notified. The first trace of them was found at Chemong, where Harold Gibbs recognized one of the horses on Sunday evening. Detective Sergeant Newhall set out in pursuit of the men, and next picked up their trail at Fenelon Falls. Thence he followed them to Bracebridge, Muskoka Lakes, where yesterday he learned that they had stopped there at the hotel of which ex-Fire Chief W. A. Howard of Peterborough is proprietor. He caught up with them at Dorset, beyond Bracebridge, and arrested them.

Sergeant Newhall is bringing them back to Peterborough to-day.

The police have a suspicion that they are the convicts who escaped from the Kingston Penitentiary some time ago, and who were believed to have made their getaway in the direction of Central Ontario.

MUSIC AND DRAMA

"THE LITTLE SHEPHERD OF KINGDOM COME."

Both those who had read John Fox's famous story of the Kentucky mountains and those who became acquainted with its characters for the first time, found pleasure in the stage version of "The Little Shepherd of Kingdom Come" at the Grand Opera House last night. The play follows the book closely and most of the well known characters are introduced. Chad, the waif around which the action centres, was most effectively presented by Mr. George Simpson, who did a really creditable piece of acting in this important role. The comedy was supplied by that veteran actor, Mr. James Kennedy, formerly at the head of the Kennedy players, whose portrayal of the part of Squire Middleton, was responsible for gales of laughter. Nothing funnier than his work in the famous trial scene in the second act has been seen here. The Kentucky mountain dialect was effectively used by the company, giving the proper local colour to the production, although the effect was somewhat spoiled in one scene by the introduction of a 1920 piano lamp in a setting that was supposed to represent an 1861 drawing room. All in all, however ,the offering was most enjoyable.

To-morrow night Edna Goodrich visits the Grand in her most successful farce comedy, "Sleeping Partners" and on Monday and Tuesday the Maple Leafs, the concert party of the 4th Canadian Division will present their famous revue, "Camouflage."

OSLER COUNSEL FOR BELL.

(Canadian Press).

TORONTO, Aug. 27.—Glyn Osler, K.C., Toronto, will be counsel for the Bell Telephone Co. in its application before the Dominion Railway Board for increased rates, and Lawrence McFarlane will be associated with him.

SOVIETS SELLING FLAX BELONGING TO SWEDES

(Canadian Press)

STOCKHOLM, Aug. 27.—Despite a protest from the Swedish Government, 400 tons of flax belonging to the Swedish Flax Association are being offered for sale in Reval by the present Soviet authorities. The flax had been seized in 1918 by the Bolshevists.

The Swedish Foreign Office has notified both the United States and the British Governments that the flax has been misappropriated. The Swedish owners are apprehensive that the British organization for the purchase of flax in the Baltic countries may be induced to buy the consignment.

The U. S. patent office reports 81,984 patent aplications filed during the last fiscal year, compared with 62,775 last year.

MEALS ARE ONE OF THE CHIEF ATTRACTIONS AT THE CADET CAMP

THE MENU FOR TO-DAY—BOYS SPENT FIRST NIGHT UNDER CANVAS—ACTIVITIES AT CADET CAMP.

Activities at the Cadet Camp were in full swing to-day. This morning the boys had drill and a musketry lecture, and this afternoon they were taken to the rifle ranges for rifle practice.

Last night was their first night under canvas, and as a result many of the cadets did not sleep well. It is expected that to-night they will be more accustomed to camping.

Experienced officers were rapidly whipping the various corps into shape this morning, and considerable improvement was noticeable after their short training in the way they executed their manoeuvres.

The officers are grateful to the following companies and citizens who have offered to take the cadets to the rifle ranges this afternoon in their cars: Quaker Oats Company, Canadian Woollens, Ald. R. V. Copping, Lt.-Col. C. H. Ackerman, C. G. Graham and Louis Yeotes.

Meals are one of the chief attractions of the camp, and are by no means of a bully beaf nature. The following is the menu for to-day:

Breakfast.

Oranges, rolled oats and milk, fried eggs, bread, butter and jam, tea.

Dinner.

Roast beef with gravy, boiled potatoes, sliced tomatoes, bread and butter, ice cream, coffee.

Supper.

Hashed brown potatoes, sliced tomatoes, bread and butter, biscuits and cheese, tea.

Drumhead Service.

A drumhead service will be held on Sunday morning for the Protestant cadets, and arrangements are being made for a church parade for the Roman Catholics.

General King, O.C. Military District No. 3, will be here on Monda and will inspect the camp.

Following are the units attending the camp:

Cadet Corps 13, Peterborough Collegiate Institute—Capt. C. E. Jamieson, instructor.

Cadet Corps 88, Cobourg Collegiate—R. N. McKenzie, instructor.

Cadet Corps 129, Newcastle Collegiate—Rev. Lt. Fenning, instructor.

Cadet Corps 188, Stirling Collegiate—C. E. Kennedy, instructor.

Cadet Corps 192, Port Hope Collegiate—J. A. M. Hay, instructor.

Cadet Corps 314, Campbellford Collegiate—T. E. Moffat, instructor.

Cadet Corps 403, Millbrook Collegiate—Rev. Capt. Spence, instructor.

Cadet Corps 446, Lakefield Collegiate—J. M. Simpson, instructor.

Cadet Corps 544, Bowmanville Collegiate—W. J. Morrison, Instructor.

Cadet Corps 549 ,728, 764, 776. Peterborough Public Schools—F. E. Kerr and E. G. Wager, instructors.

BICYCLES THAT WON OUT

It will be noticed that the winners in the five mile and one mile bicycle events yesterday at the U.F.O. picnic rode Columbia bicycles. Also that the riders who took second place in the five mile and one mile events rode Ivanhoe bicycles.

OBJECTIONABLE CLAUSE WITHDRAWN FROM TREATY.

Russians Willing to Comply With Allies' Demand.

(Canadian Press).

LONDON, Aug. 27.—The Russian Soviet's reply to the note of Arthur J. Balfour, Lord President of the Council, signifying the willingness of the Russian Soviet Government to withdraw that clause in the Polish peace terms concerning the army of Polish workmen, is under consideration by the British Government. A copy of this reply has been sent to Premier Lloyd George at Lucerne.

No Need For Action.

In unusually well-informed quarters it is held that as the Soviet Government has agreed to withdraw the offending clause, there is no need for further action at present by Great Britain.

CANADIAN SAVINGS IN BANKS SHOW AN INCREASE.

(Canadian Press.)

OTTAWA, August 26.—Current loans by banks in Canada show a further increase of approximately twelve millions during July, according to a bank statement for that month, issued to-day by the Department of Finance.

Call loans are practically unchanged, while savings deposits continue to increase, with a gain over the previous month of about ten millions of dollars.

Ideal for Youth

Grape-Nuts

A ready-cooked cereal that needs no added sweetening.

Children love the rich flavor of this nourishing food.

SOLD BY GROCERS EVERYWHERE!

WILL INVESTIGATE LOCAL CONDITIONS

CANADIAN FIRE UNDERWRITERS ON THE JOB.

It was learned on good authority this morning that an inspector of the Canadian Fire Underwriters' Association is in the city conducting a private investigation into the affairs of the local Fire Department, with instructions to keep his identiy unknown to municipal oficials.

This bodes ill for Peterboro, as the insurance men say that the mere fact that the local Department is now undermanned is sufficient to cause the underwriters to advance Peterboro fire insurance rates Added to this is the present unsettled condition of affairs at the fire hall and the apparent disinclination of certain members of the City Council to investigate the Fire Department's alleged inefficiency

For many years the Fire Underwriters have advocate three fire stations for Peterboro and should the rates be raised now it would cost Peterboro thousands of dollars to bring Peterboro's fire protection facilities to the standard demanded by the underwriters by building two additional stations, the buying of more equipment ,and the increasing of the force, in order to bring the fire rates back to normal.

It is understood that the meeting of the Fire, Water and Light Committee, at which the firemen's grievances will be aired in a sort of preliminary hearing, will be held on Monday evening.

SIR THOMAS LIPTON SAYS HE WILL CHALLENGE AGAIN

Sporting Baronet Reached Toronto To-day on a Three Days' Visit.

(Canadian Press)

TORONTO, Aug. 26.—Sir Thomas Lipton, who is here on a visit, in an interview this morning, said he will challenge again for America's Cup next year.

Sir Thomas arrived from Chicago at 8.30 and is expected to stay in the city three days. To-morrow night he will be tendered a stag dinner by the Royal Canadian Yacht Club at the Island, followed by a garden party. Arrangements are perfected for a grand aquatic spectacle in his honor off the Exhibition Park seawall, where Sir Thomas will start a series of races. To-night the distinguished visitor will deliver an address to the Central Branch of the G.W.V.A.

Nearly everything that Canada makes, mines or grows is exhibited each year at the Canadian National Exhibition.

GOOD HEALTH ENO'S FRUIT SALT

IS your health clouded? The sparkle of the morning glass of ENO is the silver lining.

Without doubt, you would greatly benefit by the tonic, bracing, brain-clearing effect of taking Eno regularly. Just a dash in a glass of water, every morning on rising, would clear away the harmful residues which have accumulated purify the blood, and fortify your system Then, too, would vanish those strange langours and minor complaints that are but the symptoms of a disordered internal system. Start to-day and note the happy Eno effect.

ENO's FRUIT SALT

The words "Fruit Salt" are our registered Trade Mark, and have been known for half-a-century to mean the preparation of J. C. ENO, LTD., and no other. It is often referred to shortly as ENO.

KNOWN AND SOLD THROUGHOUT THE WORLD FOR HALF-A-CENTURY.

Prepared only by J. C. Eno, Ltd., "Fruit Salt" Works, London, S.E.

Sole Agents: HAROLD F. RITCHIE & CO., Ltd. New York TORONTO Sydney 318

Initial Showing of Ladies' Fall Hats

We are showing this week some of the newest and smartest designs in New York Hats, including Feather Duvetyn. Hatters Silk, etc.

These are absolutely new and very moderately priced.

An inspection is cordially invited.

W. E. LECH

Manufacturing Furrier and Children's Wear

366 GEORGE ST., 3rd DOOR FROM SIMCOE ST.

Does Your Roof Leak?

Are your Eavetroughs in good condition?

Does the Water run through them fully?

Tinsmithing Repairs done promptly and satisfactorily.

Galvanized Iron Roofs made water tight. Tell US your Roofing Troubles.

ADAMSON & DOBBIN

Phone 460 175 SIMCOE STREET

Evening Examiner

Phones—Editorial 1601, Business Office 1600. Private Branch Exchange to all Departments.

The Examiner is a Member of the Audit Bureau of Circulations.

The Daily Examiner, published every lawful evening by The Peterborough Examiner, Limited. Office—419 George Street.

The Weekly Examiner, published Thursday Morning.

Daily Examiner by mail $4.00 per year

The subscription price of The Daily Examiner is $6.00 per annum; that of The Weekly Examiner, $1.50.

U. S. REPRESENTATIVES

Special U.S. Representatives: W. H. Stockwell, 629 People's Gas Building, Chicago, Ill. New York—Chas. P. Miller, 225 Fifth Ave.

Advertising Rates on Application.

R. M. CLOVER, Managing Director.

"Peterborough Presents Possibilities Unsurpassed."

FRIDAY, AUGUST 27TH, 1920.

SUNDAY CONCERTS.

On Sunday the G. W. V. A. Band will give its last concert of the season at Victoria Park, the fixture being transferred from to-night at the request of many citizens. The inauguration of Sunday band concerts this season has been a source of pleasure to the people, and may be counted upon as a permanent feature during the summers hereafter. When The Examiner first suggested a series of Sunday concerts at the beginning of the season it was with a feeling that there might be some objection to the proposal, but no opposition materialized, and the concerts have been given on a number of Sundays to the delight of the people generally. Church services have not been interefered with in the least for care was taken to choose a time that would not conflict with the churches or Sunday schools, and The Examiner is sure that the Sunday concerts have been approved of and enjoyed by the citizens, and that the permanent adoption of such concerts will be received with approbation.

A FEW QUESTIONS.

There are many points which the Fire, Water and Light Committee, in dealing with the question of an investigation into the Fire Department, might do well to consider. These are questions which will be asked by the citizens which require answering, and the information should not be withheld.

Is the brigade as at present constituted 100 per cent. efficient?

Is the city getting full value for the thousands of dollars spent each year on the fire department?

Are the men individually efficient? Have they received sufficient training to familiarize themselves with their duties? Are they physically fit for the work?

Is there the proper kind of discipline at the fire hall?

Is it advisable to have the men on night duty go to bed each night?

Is the affiliation of the Firemen with the Trades and Labour Council in the interests of the city?

These are a few of the questions that are heard on the street. They are important, and the people want to know the answers. The ever-increasing cost of fire protection is not a light burden, even if it yielded one hundred per cent. returns. It becomes doubly objectionable when there are doubts as whether or not the results justify the expenditure.

WHERE THE TROUBLE IS.

Replying to recent references to him in the Globe, and other newspapers, Mr. J. J. Morrison, secretary of the U. F. O., maintains that there should be no criticism of the Farmers' organization because it may happen to find fault with the Drury government. The papers themselves, he points out, criticize their political opponents. That is quite true and so far as The Examiner has noticed, there has been no newspaper attempt to blame Mr. Morrison and his friends for criticizing the government which is their privilege as citizens of the province. But the trouble is that the U.F.O. leaders want to go further than fault finding,—they desire to control the government—to lay down the policy that Premier Drury should follow. The system that they want in force in Ontario would leave the Members of Parliament at the mercy of a section of the electorate as represented by the Farmers' Clubs. Over their heads Mr. Morrison proposes that the U.F.O. organization should hold a recall club, so that if their actions did not please the Farmers' headquarters in the riding they could be forced to resign. The opinion of the rest of the electorate would have no weight. Even in a riding in which the U.F.O. candidate, although successful, was elected in a three-cornered fight in which he did not get a clear majority of the votes, Mr. Morrison would have the Farmers hold a tight rein over the member. That is what The Globe and other newspapers, The Examiner included, complain of—not mere criticism of the government's policies.

The permanent buildings at the Canadian National Exhibition are valued at over $3,000,000.

PROHIBITION AND EXTRAVAGANCE.

The extravagant expenditure that is said to be characterisic of city working people to-day is not all a thing to be deplored, points out Farm and Dairy. In thousands of cases the money that is being spent on finer clothing and more comforts and luxuries for the home was formerly spent over the bar. Money that previously was spent in selfish indulgence by the man of the house is now being used for the comfort and enjoyment of the rest of the family. A merchant tinsmith who employs half a dozen skilled workmen recently illustrated this phase of the situation for us from his own experience. Three of the men in his employ were always met at the door by their wives on pay night; not otherwise would any of their wages have reached home. Since the bars have disappeared the women have discontinued their Friday night visits to the shop door as no longer necessary. This same employer is now putting furnaces and bathrooms in the homes of men who a few years ago would not have been considered good prospects for improvements to the extent of a kitchen sink and, in many of these cases, it has been the banishing of the bar that has made the difference. We have inquired of other employers of labour and of social service workers and all are unanimous in their conclusion that much of the money that is now being spent by working people, whether extravagantly or otherwise, was previously spent in the service of John Barleycorn.

It would be better for the country and better for these people themselves if the money going into superfine clothing and needless extravagances were being saved for a rainy day. Even these expenditures, however, are prefer able to the demoralising traffic that previously consumed the earnings of these same people. That homes are being made more comfortable and wives and children relieved of worry and want is a cause for much joy. Prohibition has been an unmixed blessing and an incentive to temperance workers to carry on the war for the bone-dry conditions that will relieve John Barleycorn of the last vestige of his influence.

PUBLIC HEALTH IN RURAL ONTARIO.

The health movement has made much more progress in urgan than in rural Ontario, and in fact has only just begun to touch the latter. In the matter, for example, of the prevention and the treatment of tuberculosis, the smaller towns, villages and counties have done practically nothing. Most of the larger centres of population now have dispensaries, clinics, and in some cases sanatoria. These are almost totally lacking in the counties and small towns, and the latter pay nothing for those which do exist in the nearby cities. This means that cases of tuberculosis from country districts are compelled to seek admission into sanatoria, toward the cost of which their own municipalty has paid nothing. The township and county officials are not only making no effort to establish these necessary health services, but frequently do their best to evade the per diem payment for maintenance for their own indigent consumptives, and in a variety of other ways attempt to pass on their social problems to the cities. The establishment of an adequate public health service, including medical inspection and nursing service n schools, the movement for the care and segraton of the feeble-minded, the control of venereal disease, the prevention of infant mortality are all matters which are receiving but scant attention from local authorities.

The Provincial Department of Public Health, in cooperation with the Ontario branch of the Red Cross, has now under training a small group of nurses who will shortly be sent out to a number of the smalled centres to establish a public health service. They will act as missionaries of the public health movement, and their chief value will be in the social education of the committees to which they are sent as to the need of such serves, so that the local municipality will be willing to provide these from their own funds.

The people living in these communities are not selfish and indifferent to the social needs of their fellow-citizens, above all others. It simply meant that a more intelligent propaganda has been carried on in the cities, and when the necessary information has been placed at the disposal of rural Ontario, in a sufficiently attractive and intelligent way, there is no doubt that action will follow. They will learn, as city residents are painfully learning, that health is a purchasable commodity and a community gets in this regard exactly what it is willing to pay for. The country cannot presume on its natural advantages in the way of fresh air and sunshine over more congested sections, for these advantages are not in themselves sufficient unless reinforced by efficient public health measures. It has been found in certain instances that the ratio of some diseases to population has been actually higher in the country than in the city.

There can be no lob-sided advance. The whole province must move together for progress made at one point is jeopardized by neglect elsewhere. With the constant movement of population no one is safe unless all are safe. The fact that the good health movement is beginning to reach out into rural Ontario is of great significance, and it is to be hoped that the experiment now being made by the Ontario Public Health Department will prove an influential factor.—Brockville Recorder and Times.

ECZEMA You are not experimenting when you use Dr. Chase's Ointment for Eczema and Skin Irritations. It relieves at once and gradually heals the skin. Sample box Dr. Chase's Ointment free if you mention this paper and send 2c. stamp for postage. 60c. a box; all dealers or Edmanson, Bates & Co., Limited, Toronto.

ANNUAL PLOUGHING MATCH TO BE HELD IN OCTOBER NEXT

PREPARATIONS BEING MADE TO ACCOMODATE PUBLIC.

Arrangements are well under way for the Annual Ploughing Match for the County of Peterborough. It will be held on "Stanwick Farm," the home of J. Smithson & Son, Lot 15, Con. 12, Otonabee, on the Keene Road. The two fields which have been chosen, each containing Twelve Acres, offer ideal conditions for the Match.

A Large Tent will be erected, where the visiting public can secure Lunch at a reasonable rate. The Directors and Judges will be the guests of Mr. Smithson.

Complete arrangements are being made to ensure success, and the weather being favourable, one of the finest Ploughing Matches ever held in the County may reasonably be expected.

The event will take place in October. The exact date, the names of the Judges, and the Prize-list will be announced in the near future.

F. J. CLEGHORN,
President, Ploughman's Association.
2d-49-6260

EDNA GOODRICH IS IRRESISTIBLE IN "SLEEPING PARTNERS"

CLEVER, VIVACIOUS ACTRESS COMES TO THE GRAND THEATRE SATURDAY NIGHT.

Miss Edna Goodrich, the star in "Sleeping Partners," which comes to the Grand Saturday night, together with her acceptable support, makes a host of real comedy talent. She herself is a bewitching vivacious actress, whose versatility is quite irresistible. This play is credited with being in truth a Garden of Eden episode in three merry acts, taken from the French. It is replete with piquant lines and convulsively humorous situations, in which Miss Goodrich and her talented support give abundance of entertainment.

The plot itself is slight, and is a story in which the principals are a flirtatious young Parisian matron and a Lothario who has had much experience with affairs of the heart. While the play calls for little deep histrionic action, it is full of sparkling comedy and is exceptionally well handled by Miss Goodrich, whose part is one of exceedingly difficult interpretation. Her delightful accent, called for by the character she impersonates, fascinates and holds, and her whole conception of the role may be classed as artistic.

Miss Goodrich's chief support is Mr. Bernard Thornton, a finished actor, who carries his audience with him in a manner that reflects discernment and capability

The whole piece is admirably staged, while the costumes worn by Miss Goodrich are beautiful in the extreme. Lovers of bright dialogue, wit and humor, and arresting stage settings are promised a treat in "Sleeping Partners" at the Grand Saturday.

QUARREL OVER FIVE DOLLARS CAUSES STRIKE.

(Canadian Press.)

SYDNEY, N.S., August 26.—Because of a dispute over an employee's time sheet, involving a sum of about $5.00, five hundred miners are on strike at Glace Bay, and No. 9 Colliery, one of the most important producers of the district, is idle to-day.

WESTERN CANADA PULP CO. BACKED BY LARGE INTERESTS

COMPANY HAS ACQUIRED VALUABLE LIMITS IN BRITISH COLUMBIA AND WILL OPERATE SAWMILLS IN CONJUNCTION WITH PULP UNDERTAKINGS.

TORONTO, Aug. 27.—Negotiations recently concluded here will result in the formation of the Western Canada Pulp and Paper Company, Limited, to develop important limits in British Columbia.

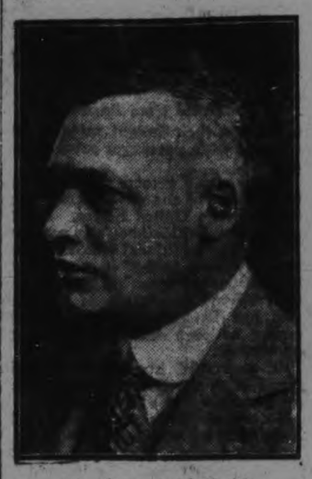

Mr. Clarence F. Smith.

The new company has acquired a valuable asset in the water power on Rainy River and its holding include a pulp mill with a minimum capacity of 12,000 tons per annum, sawmills, freehold lands, Provincial timber license areas, water powers and townsite properties.

The timber limits owned and acquired are estimated to contain over 1,500,000 cords of pulpwood, which should be sufficient to supply the mills for 60 years, operating at a capacity of 40 tons per day.

Mr. Henning Helin.

It is understood that the entire financing of the new company will be carried out in Canada.

The capitalization will include $1,200,000 of 6 p.c. Mortgage Debenture Stock, due February 1st, 1950, and $1,000,000 7 p.c. First Mortgage Serial Gold Bonds and 25,000 shares of common stock of no par value.

SOVIET GOVERNMENT MAKES ADVANCES TOWARD PEACE.

(Canadian Press.)

LONDON, August 26.—The Soviet reply was received by the Russian delegation here. The Moscow Government states that in withdrawing the military clause it is subordinating everything else to its paramount desire to secure the establishment of peace throughout the world.

The Russian delegation in London claims that this concession meets the wishes of the British and Italian Governments.

Everybody Smokes

OLD CHUM

Canada's Favorite Pipe Tobacco.

RIOTING AT BELFAST.

One Man Killed, Two Girls Dangerously Wounded.

(Canadian Press).

BELFAST, Aug. 26.—Rioting was resumed early this morning in Bally macarrett section of the city, east of the River Lagan. Military forces summoned to the scenes of disorder fired on the crowd, killing one man and dangerously wounding two girls.

Fired on the Crowd.

Fierce rioting occurred here this afternoon, and the military fired on the crowd. The casualties, if any, are not yet known.

WHITE FISH. SALMON TROUT

PEACHES
PEARS
PLUMBS

GRIMSBY GORDON VEGETABLES

5 lbs. SUGAR $1.15

J. DOUROS
FRUIT STORE
376 George St. 'Phone 18

Collections For Business Houses

The satisfactory service which The Merchants Bank renders to Business Houses, in the matter of collecting Notes, Drafts and other financial paper, is due to the number and strategic location of its branches throughout Canada, and the efficient system in force.

Special attention is given to collections; returns are promptly made and credited; losses are often prevented by the care and thoroughness with which we do this part of our work.

THE MERCHANTS BANK OF CANADA

Head Office: Montreal. Established 1864.

PETERBORO BRANCH, - - C. S. CUMMER, Manager.

Sub-Agency at Fraserville open Mondays and Thurdays.

More than 60 per cent. of the population of Portugal cannot read and write.

Cantaloups

THE PINK MEATS OF MESILLA VALLEY HOME GROWN MUSK MELONS

Tomatoes and Potatoes
Peaches and Pears
Plums and Apples
Fine New Bananas
Choicest of the Season

J. SIMONS
230 CHARLOTTE STREET
'Phone 1013

Your Dollars

will buy Honest Values in ABSOLUTELY PERFECT DIAMONDS AT

FRANK CLARKE
Goldsmith's Hall," 170 Charlotte Street

BIG REDUCTIONS

USED CAR SALE

Overland Six. Paige Four
Chevrolet Touring
Ford Truck and Car

THESE Cars have all been over hauled and are in First-Class order. You can make a big saving if you buy one of the above Cars this week at our Special Sale.

MOORE'S GARAGE
Rear of Jones Bros. Limited SIMCOE ST

Live Poultry Wanted

Hens, extra fat, 5 lbs. or over; Hens, extra fat, 4 lbs. or over; Spring Broilers, 2½ lbs. or over; Old Roosters, Old Turkeys.

For above we will pay highest market prices delivered at the PETERBOROUGH COLD STORAGE CO., 124 ROBINSON ST., W. SCOTT CO.

EDWIN ELCOME
—TAXIDERMIST—

Heads, Animals, Birds, Fish, Etc., Mounted Artistically and Permanently.

DEER HEADS, MASKINONGE, BASS AND TROUT OUR SPECIALTY.

692 HARVEY STREET
PETERBOROUGH, Ontario.

THAT SON-IN-LAW OF PA'S — Would Pa Let a Poor Flea Starve? — By. WELLINGTON

VIRTUOUS WIVES

By OWEN JOHNSON

(Continued from yesterday.)

"Goodness, no! So early?" she cried, jumping up. "Don't worry. Andrew's here. He'll take me home; you needn't wait, dear."

Audrew Forrester stood up.

"You'll have to excuse me," he said. "I'm off early to-morrow. I'm turning in now myself."

For a moment no one spoke. Had she dared she would have touched his arm in mute entreaty.

"Well," she said at length, in a tired voice, "if every one's going, I suppose I might as well. Is the launch here, Rudy?"

"Yes—here," he said thickly.

"We can put Andrew down at his wharf."

"Thanks, my car is here. No need to trouble you," he said obstinately.

They had left the summer-house, making for the lanterns of the landing. She delayed purposely, letting her husband pass ahead.

"Do come," she said quickly. "I'm afraid of him lately—terribly afraid."

"I think you worry unnecessarily about—Rudy," he said slowly.

She stopped and caught his sleeve in the darkness.

"You hate me, don't you?"

He made no answer.

"I wish I were different," she said plaintively. "I wish—I wish it could have gone on just as we were, without any one knowing—"

"Don't!" he cut in harshly.

"I must see you!"

"Why?" he answered, with a shrug of his shoulders.

"You don't understand."

"The trouble is, I do understand—too much!"

They were at the launch now. There was nothing or her to do but to accept his hand and get in.

"Not coming?" said Dellabarre from the stern.

"No, thank you," he said loudly. Good night, Irma. Good night, Dellabarre."

"Good-by, Forrester!"

The husband's voice alone replied, and the note of rising excitement made him stop short. He turned back uneasily. Was Dellabarr really worse drunk usual? Irma had half risen from her seat.

"Rudy—it's awfully rough! Do you think we're safe?"

"Sit down!"

The command rang out. The water widened between the boat and the dock. The motor spun and began its chugging iteration. The next moment the curtain of the night dropped between them. Forrester stood listening. He heard again Irma's voice in pleading, once, twice, more faintly. Then the chugging of the motor dwindled away.

He called up his car and went directly home. Gregory was up, waiting, and in his hand a letter which he seemed to have been holding before him for hours.

"Mrs. Forrester, sir," he said, stammering.

"Well, what?"

"Mrs. Forrester left—was called suddenly to town— She said I was to give this letter to you."

"All right, Gregory," he said gently. "Give it to me, and don't worry. I know all about it."

He took the letter and went up to his room.

"I know what that means," he said aloud.

He sat down and opened the letter.

"Andrew!—I have chosen this way. I am leaving openly, so that you can have your divorce for desertion. It is only right—for it's been my fault. Do try to think a little kindly of me if you can—and be careful—do be careful what you do now. You have the right to be happy. AMY."

X

At ten o'clock Monte Bracken had arrived in his automobile, and five minutes later Morley, pale and frightened, had brought down her mistress' luggage and seen to its storing. Bracken, who remained in the back seat without descending, made no offer of explanation.

"Good evening, Morley."

"Good evening, sir," she had replied, and to herself she thought, "He looks more like a ghost than she does."

"Put the bags in front."

"Yes, sir. Mrs. Forreseer said to say she'd be right down."

"Very well."

It was all done quite openly. There could be no question of what was happening. Gregory, who was aiding with the bags, did not dare to question Mr. Bracken's chauffeur, even with his eyes. Among the servants was the terrified calm, the panic of all the senses, that comes below stairs with the approach of a catastrophe above. Morley hesitated as though half expecting some explanation would be volunteered — some plausible lie that would deceive no one. Then she ran back upstairs hurriedly, out of breath.

Amy, cloaked and veiled, was waiting by the trunks. She had been entirely calm and matter-of-fact until now, but at the last moment her fingers faltered on the keys. Try as she might, she could not manage the lock.

"The key sticks; lock the trunks," she said hastily.

Morley obeyed. One lock stuck. She was quite a moment before she rose.

"You will join me later with the trunks," said her mistress slowly. "I will telegraph you in a day or so. You understand?"

"Yes, Madame—yes."

"That is all now," she said, looking around and going over to the desk. She took up the letter she had written Andrew. "You will give this to Mr. Forrester immediately when he returns. Or, no—you need not stay up; Gregory will attend to that."

She gave the letter to Morley, who stood transfixed, turning it over in her hand.

"Well, I am quite calm," she thought. "It's strange, I am doing something that is going to upset everything, and I don't feel as though it were anything out of the ordinary. I am calm, and I know just what I am doing."

Nevertheless, as she was descending the stairs, Morley came running after her with her handbag, which she had forgotten. She took it with a first feeling of agitation. She was annoyed to have betrayed an emotion before a servant—emotion which she was certain she did not feel.

She passed through the hallway. Outside, standing by the door, Monte was waiting for her. She nodded, took his hand and stepped immediately into the car. Each instant seemed long and horribly decisive. She heard them going as though a clock were ticking them of. He entered, closing the door.

"Well, I am here," she said in a low voice.

"You are quite—quite sure?"

"Absolutely."

It never occurred to her that he also might have been hesitating before the cost, before what he too might have to face. She was not thinking of him at all, only herself was important. The one thing that was important was that she should prove to herself that she had the heroism to make the great sacrifice.

"Drive on!" she heard him say. The next moment they were moving — out from the region of light into the darkness ahead.

"Well, it's over—I have had the courage," she said to herself. "It's decided now. I wonder what they'll say?"

From the moment she had come to him at the edge of the pier and held her hand, it had all been settled. It could not be otherwise. She had seen him again the evening of the second day after, and all had been said. It was out on the veranda of the Challoner's, where they had met for dinner.

"You know what it meant when I came to you the other day?" she said directly.

"I know."

"I came because I could not help it—because I found I could not live without you."

"I too—" he began hurriedly.

"Yes, I know—I saw," she said, nodding. "Monte, all that you said of me was true—at least, was true then. Now I ask only one thing of you."

He looked at her apprehensively, struck by the note of exaltation in her manner.

"I want to leave openly with you. I want the world to know that it is my act—my responsibility, and that I am not afraid to take it on myself."

He was silent a long moment.

"Do you realize all this would mean?" he said slowly.

"Yes, all," she said firmly. "But I am tired of cheating, tired of being just what you told me I was. I don't want to fall back on subterfuges—sacrifice others. I want to do what I do proudly—I want to believe in myself."

"Yes—I see," he said gravely.

"And then, it is only fair to him."

"And—after?"

"I shall go to a hotel in New York—to Europe perhaps. Andrew will sue at once for a divorce on the grounds of desertion. I think it would be better for you not to join me until then. As long as I bear his name—I shan't do anything against that. You would not want me to either!"

"You have thought this all over, Amy?" he said again.

"All! Again and again!"

"When—" He hesitated, "when do you want to go away?"

"Andrew will arrive Friday—the next night."

He was surprised at the imminence of the thing, at every word she had said, at the complete assumption of his acceptance of what she had decided. Down the porch a door opened and Kitty's voice called,

"What are you two whispering about down there? Come in, you're necessary!"

"And Monte," she said, quickly, her voice growing gentle, "when I do, then you will believe that I am capable of love—won't you?"

(To Be Continued.)

Every 10c Packet of WILSON'S FLY PADS WILL KILL MORE FLIES THAN $8.00 WORTH OF ANY STICKY FLY CATCHER

Clean to handle. Sold by all Druggists, Grocers and General Stores

AUTOS WASHED
Efficiency and Promptness Guaranteed at
FONTAINE'S
AUTO SERVICE
185 HUNTER STREET
Phone 1055
OPEN DAY AND NIGHT

Subscriptions to the DAILY REVIEW are payable at the Review Office. Any subscriptions remaining unpaid after August 1st will be placed in the hands of a Collecting Agency for collection.

Any person who for any reason is unable to pay his subscription should call at the office and make some arrangement before August 1st, and thus save any unpleasantness which might arise.

Review Printing Co., Ltd.
164 Hunter Street

GOITRE

Send for free booklet (or ask your druggist) about Gu-Solvo for the successful treatment of Goitre in your own home. This medicine is taken internally; softens the Goitre; gradually dissolves it and casts it entirely out of the system. You owe it to yourself and your friends to get rid of this unsightly disease. GU-SOLVO is sold in Peterborough by

McDERMID & JURY
WARNE DRUG CO.
The Monk Chemical Co., Limited, 43 Scott Street, Toronto, Ont.

WHICH FOR YOU, AN OPERATION OR MARLATT'S

Possibly you think neither necessary to recover your health, but don't conceit to yourself the fact that your health is not what it might be. You may be subject to headache, stomach trouble, an occasional pain in the side or nervousness. These are the symtoms of existing gall stones in your system, and they demand your quick action if you are to regain your health.

Like thousands of others all over Canada have done give Marlatt's Specific one trial. From these grateful people testimonials which are at your disposal will convince you what Marlatt's can accomplish for you. Just get a bottle to-day and try one dose. See how much better you feel and if more than satisfied continue as directed.

Marlatt's Specific is for sale at all druggists throughout Canada. If your dealer cannot supply you write for free booklet to J. W. Marlatt and Co., Toronto, Canada.
Special Agent in Peterborough, Ont., McDermid & Jury, Druggists.

OMEMEE NEWS

OMEMEE, Aug. 25th. — Mr. Joseph Downey, has returned to his home in Buffalo after a week's holidays at the home of his aunt, Mrs. T. J. Parsons.

Rev. Mr. James has returned home after a pleasant holiday.

Mr. Stanley Laidley of Toronto, is visiting his parents. Mr. and Mrs. A. Laidley.

Mr. Albert Graham has beeen visiting his parents, Mr. and Mrs. D. Graham.

Mrs. Mackey and children, Master James and Miss Helen have returned home after a pleasant holiday at the former's house in Ottawa.

Miss Marion Rea is the guest of her cousin, Miss Edwards of Lindsay.

Mr. Harry Fee of Toronto attended the funeral of his sister, Mrs. Langton Wilson.

Mrs. Jinks and daughter of Peterboro visited at the home of Miss T. Mitchell last week.

Mr. and Mrs. J. Weir and son, Master Garnet, of Peterboro, were guests of Mrs. Weir's parents, Mr. and Mrs. F. Fee, on Sunday.

Mr. Charles Banks of Montreal is visiting with friends in town.

Mr. and Mrs. Lee Wilson of Dunsford were the guests of the former's sister, Mrs. A. Ford, on Sunday.

Mr. and Mrs. Melville Earle and Mr. and Mrs. Wm. Earle motored to Coe Hill on Sunday.

Mrs. Murphy and Miss Murphy are visiting with friends in Kingston.

Mr. and Mrs. Campbell have returned to their home in Belleville, after a pleasant visit with the latter's sister in law, Mrs. O. G. Williamson.

Mr. Eli Williamson is visiting relatives in Buffalo.

Father McGuire, formerly of Downeyville, was in town last week, calling on his many friends.

Mr. J. Wylie of Toronto, was in town over the week end, owing to the death of his mother, Mrs. L. Wilson.

Miss Nettie Rutherford is visiting friends at Long Beach and Toronto.

Mr. and Mrs. Scott Rutherford left last week for the west.

Mr. and Mrs. Ira Rehill and family were visitors to Lindsay on Thursday last.

Miss Gwendolyn James is visiting friends at Alliston.

Mrs. Wilson Passes Away.

After a lingering illness of several months there passed to her eternal reward on Friday, Aug. 20th, Ellen Fee, the beloved wife of Mr. Langton Wilson.

Deceased has been in failing health for a long time but had only been confined to her bed for about 10 days She leaves to mourn her loss her husband, two sons and one daughter, Mr. J. Wylie of Toronto, Lorne Wilson on the homestead, and Mrs. S. J. Sluggett of town.

The funeral took place on Sunday, from the home of her daughter, where she died, and was largely attended. Rev. Mr. Scott conducted the services both at the house and at the Emily cemetery. The pall bearers were her three brothers, Messrs. John and Samuel Fee of Omemee and Harry of Toronto, and her three brothers-in-law, Mr. Kelly Mitchell, Mr. W. Moncrief and J. Watson.

Many floral tributes were in evidence from relatives and friends.

There are over 280 sections for cattle at the Canadian National Exhibition each year.

"When the Sun Goes Down in Cairo Town"

THERE seems to be a certain degree of "pepiness" in this Fox Trot, as played by the Diamond Trio, that it has proved an instantaneous success everywhere. "Desert Dreams" on the opposite side, is another Fox Trot played by the same trio with the same infusion.

"His Master's Voice" Record 216161

HEAR THESE NEW NUMBERS ON
"His Master's Voice" Records

Who'll Take the Place of Mary?—Waltz If You Could Care—Waltz	Miro's Band Miro's Band	216168
Oh! By Jingo!—One-Step Bells of St. Mary's—One-Step	Henri's Orchestra Henri's Orchestra	216167
There's a Typical Tipperary Over Here—One Step Whispering Hearts—Waltz	Henri's Orchestra Miro's Band	216169
Korinthia—One-Step Sunshine Rose Waltz	Henri's Orchestra Henri's Orchestra	216163
Your Eyes Have Told Me So—Waltz Chu-Chu-San—Japanese Fox Trot	Henri's Orch. Henri's Orch.	216165

All on 10-inch, double-sided—Price still remains at $1.00—WE PAY THE TAX.

Any "His Master's Voice" dealer
will gladly play any selection you wish to hear and demonstrate the Victrola
20136

Manufactured by Berliner Gram-o-phone Company, Limited Montreal

Visit the New Victor Service Parlours, with
Weber's Drug Store, 220 Charlotte St.
Victrolas and Complete Stock of Victor Records
OPEN EVERY EVENING

Buy Your Victrola and All the Latest Records
from R. GRAHAM & SON
The Leading Store for Dry Goods and Boots and Shoes. The Home of the Victrola in Lakefield

Perfect Service in Victrolas and Records at the Finest Victrola Parlours in Peterboro
HEINTZMAN HALL
Royal Bank Building - Hunter Street

AutoStrop Razor
—sharpens itself

IT'S the stropping that counts! Any razor is soon ruined by unskilled stropping.

There is one and one only Razor that sharpens itself—the AutoStrop Razor. You can't strop it wrongly—just slip the strop through the razor head and a few strokes to and fro will renew the blade edge.

Ask your friends, any who have used others and are now using the AutoStrop Razor, and they will tell you "it's the best."

Any dealer will demonstrate the AutoStrop Razor to you, guarantee satisfaction or refund of purchase price.

Only $5.00—complete with strop and twelve blades in an attractive assortment of cases to suit any purpose.

AutoStrop Safety Razor Co., Limited
AutoStrop Building, Toronto, Canada

WINDING UP OUR GREAT

Mid-Season Clearance

Saturday is the last day of our Mid-Season Sale. It will be a general "clean-up" day in all departments. All remaining odd lines and broken assortments and left-over summer merchandise must be cleared Saturday to make way for our new fall merchandise. A stroll through the store will pay you well to-morrow. Many odd groups of merchandise (not sufficient quantity to advertise) receive another cut in prices that will effectively accomplish their complete riddance to-morrow.

STORE OPENS 8.30 A.M.—CLOSES SATURDAY 9.30 P.M.

New Fall Tartan Skirtings $7.00 Yard

All Pure Wool Tartan Skirtings—one of the season's newest Novelties for Fall Skirts. We show these new Skirtings in a wide range of colour combinations, and the price per yard is $7.00

Black Duchess Satin, $4.00 Yard

36 inches wide, beautiful quality—a Satin that cannot be surpassed for appearance or wear. Saturday, yard $4.00

Navy Blue Serge, $2.50 Yard

A splendid quality for Plain Tailored for Accordion pleated Dresses and Separate Skirts, made from fine All-Wool soap-shrunk Yarns; 40 inches wide. Regular $3.00. Saturday, yard $2.50

Habutai Silks, $1.19 Yard

Fine Japanese Habutai Silks, in Ivory and Black; 36 inches wide. Splendid quality for Waists, Dresses, and Underwear. Regular $1.50. Saturday, yard $1.19

Late Delivery of Plaid and Stripe Ginghams, 48c Yard

These Ginghams should have reached us in the Spring of the year, but owing to merchandise shortages and labour difficulties, they have just arrived. So on Saturday we offer you a genuine snap in pretty Plaid and Stripe Ginghams, in pleasing colour combinations. The width is 27 inches, and Saturday's Price, yard 48c

$6.00 and $6.50 Kabo Corsets, $5

Fifteen Pair only Kabo Corsets, of extra good quality; all White Coutil. A few odd pair of $6.00 and $6.50 stock that we are discontinuing. Saturday, pair $5.00

300 Cotton Knit Vests, 33c

MADE TO SELL AT 50c

A beautiful lot of clear, fresh, White Cotton Knit Vests for Women—just 300 in the Sale Lot. Short sleeve or sleeveless styles. We bought them to sell at 50c, but they came in late, so Saturday's Price is, each 33c

Special! Women's Voile Blouse for $2.98

Being the result of a Special Purchase, these Blouses are now offered for Sale Saturday at a price which means a Very Special Value.

They are of fine English Voile, and are made in several dainty styles. Good range of sizes, and each Blouse exceptional value on Saturday at the Sale Price, each $2.98

Ten High-Class $37.50 to $45 Plaid and Pleated New Fall Tailored Skirts, Will Be Offered Saturday at - - $29.95

NO TWO STYLES ARE ALIKE

Though the regular prices were exceptionally good values, every skirt in the collection has been marked at the above low figure for a clearance to-morrow.

Be sure to be one of the fortunate ten customers, for in the lovely selection are skirts in the most fashionable styles for fall and winter wear.

There are smart models in plain tailored and pleated styles in the fancy plaid materials so much in vogue now. Reg. prices $37.50 to $45.00. Saturday, only $29.95

Outstanding Offerings in Brown's Celebrated Irish Table Linens

The best wearing Table Linen that can be secured—made of lovely round thread by John S. Brown & Sons, of Belfast, the maker of the famous "Shamrock Linens." These are some genuine old stock lines of Pure Irish Linens, and the prices are remarkably low for such high qualities:

IRISH LINEN TABLE CLOTHS

Size 2 yards by 2 yards $15.00
Size 2¾ yards by 2 yards $20.00
Size 2½ yards by 3 yards $20.00

IRISH LINEN TABLE NAPKINS

Size 22½ by 22½ inches ..... Dozen $15.00
Size 25 by 25 inches ..... Dozen $20.00

Save on Linen Bedroom Towels

A fortunate purchase made many months ago enables us to sell these Linen Bedroom Towels at much below their real worth. Fine quality, half-bleached, generous size, and the ends are hemmed. Saturday, pair $1.00

CIRCULAR PILLOW COTTON, 75c YARD

Bleached Circular Pillow Cotton, free from filling, 40 and 42 inch widths. Saturday, yard 75c

WHITE FLANNELETTE, 40c YARD

2,000 Yards Snowy White Flannelette, with soft, warm nap; medium weight, 28 inches wide. Saturday, yard 40c

TERRY BATH TOWELS, $1.00 PAIR

Strong and Durable Terry Bath Towels in Natural and Red stripe. The ends are fringed and the value exceptional. Saturday, pair $1.00

HEMMED PILLOW SLIPS, $1.50 PAIR

Ready-to-use Pillow Slips, made from good grade Cotton; the ends are neatly hemmed. Saturday, pair $1.50

Cut Prices Saturday on Women's Fine Cotton Knit Combinations

THERE ARE THREE LINES IN THE OFFERING:

LOT NO. 1—Women's Fine Cotton Knit Combinations. Regular $2.25 to $3.00—Saturday $1.83
LOT NO. 2—Women's Fine Cotton Knit Combinations. Regular $3.50 and $4.00—Saturday $2.63
LOT NO. 3—The balance of our stock of regular $1.00 Knit Combinations—Saturday 89c

We Have the Exclusive Selling Agency for the Famous Sturgis Luxury Carriages for "His Majesty" the Baby

And in our Home Furnishing Department you will find many Models of these Handsome Carriages now on display, and all moderately priced, too.

New Fall Suits and Coats

A HOST OF THE NEW SEASON'S STYLES NOW ON DISPLAY IN OUR READY-TO-WEAR DEPT.

The latest styles in Suits and Coats in our present displays are the most favoured for the Fall and Winter season.

A constant effort is in progress to show the New Fashions as quickly as they are produced, and this showing proves the success of our endeavours.

When shopping To-morrow step into our Ready-to-Wear Dept. and see the New Fashions in SUITS AND COATS. You'll like them.

Serviceable English Bleached Sheetings

Now is the time to take advantage of values in Sheetings—hence this offering of Bleached English Sheeting is not only timely but particularly interesting, in view of the Sale Price.

Choice of Plain or Twill weaves. The best grade English Sheeting procurable — strong, sturdy quality that will give excellent service.

70-in. width, Saturday, yd., $1.50
80-in. width, Saturday, yd., $1.75

School Stockings at 56c Pair "Mill Seconds"

Buy several Pair of these, because the Price is Extra Special and the Stockings are just the serviceable kind one usually chooses for School Wear. They are for Boys or Girls, and they are knitted in fine rib, from the best grade Cotton Yarn. They have seamless, plain feet, and the imperfections can hardly be noticed. Full range of sizes, 6 to 10. Regular 75c—Saturday, pair 56c

RICHARD HALL & SON LIMITED

BARN DESTROYED ON WELLER STREET

WAS LOCATED ON THE PROPERTY OF WALTER STOCKER.

Fire, which broke out in the second story of a barn owned by Walter Stocker at the rear of his house, 514 Weller street, about 5.30 o'clock yesterday afternoon, badly gutted the south end of the second storey and damaged the roof. The cause of the fire is unknown, but it is thought that it originated from an overheated chimney. This section of the barn is used by Mr. Stocker for boiling paste, and it is believed that the chimney which leads from the boiler became overheated.

Mr. Stocker was away from home at the time that the fire started and it was discovered by William Bradshaw, who lives next door. Mr. Bradshaw saw flames on the roof of the barn and at once rushed to the barn, and with the assistance of Kenner Brown, 517 Weller street, attempted to smother the fire with a garden hose. In the meantime, the alarm was given. The garden hose, however, soon burst and the fire was breaking out on to the roof rapidly when the Fire Department arrived.

Laid Line of Hose.

The firemen rapidly laid a line of hose from the hydrant at the corner of Weller and Walton streets and threw a stream of water into the second storey of the barn, where the fire was at its worst, through the open doorway. After getting the fire here partly under control the roof was was scaled and ineffectually drenched. At last it was necessary to hack away part of the roof and through the opening thus made a stream of water was thrown on the vitals of the fire.

The fire was extremely hard to get at, but was extinguished after some difficulty.

Mr. Stocker arrived home just as the firemen were leaving and seemed not in the last non-plussed by the sight of the fire truck in front of his house. He stated that before leaving home he had feared that something was wrong but that upon investigating he could find nothing apparently unusual.

The amount of the damage is as yet unknown.

MAGNESIA FOR STOMACH TROUBLE

It Naturalizes Stomach Acidity, Prevents Food Fermentation, Sour, Gassy, Stomach and Acid Indigestion.

Doubtless, if you are a sufferer from indigestion, you have already tried pepsin, bismuth, soda, charcoal, drugs and various digestive aids and you know these things will not cure your trouble — in some cases do not even give relief.

But before giving up hope and deciding you are a chronic dyspeptic just try the effect of a little bisurated magnesia—not the ordinary commercial carbonate, citrate, oxide or milk, but the pure bisurated magnesia which you can obtain from practically any druggist in either powdered or tablet form.

Take a teaspoonful of the powder or two compressed tablets with a little water after your next meal, and see what a difference this makes. It will instantly neutralize the dangerous, harmful acid in the stomach which now causes your food to ferment and sour, making gas, wind, flatulence, heartburn, and the bloated or heavy lumpy feeling that seems to follow most everything you eat.

You will find that provided you take a little bisurated magnesia immediately after a meal you can eat almost anything and enjoy it without any danger of pain or discomfort to follow and moreover, the continued use of the bisurated magnesia cannot injure the stomach in any way so long as there are any symptoms of acid indigestion.

LEARN GERMAN ADVISES PRESIDENT POINCARE

(Canadan Press)

PARIS, Aug. 27.—"Learn German' is the advice former President Poincare has given the French through the Association of Language Professors. He said:

"To dominate German science we must understand it. And to maintain the independence or the superiority of our literature we must not close our eyes to foreign literatures, not even that of Germany."

M. Poincare said German must be known by those who undertake the administration of the occupied regions and also to restore French to its proper place in Alsace-Lorraine.

Army officers recently were urged to learn German. The Government has reinstated that language in the officers' training schools.

DISSENSION IN U.F.O. RANKS.

Ennismore Reported Overlooked When Invitations Were Sent Out.

It is rumoured that there is dissention in the ranks of the U. F. O. in West Peterborough. Somehow the Ennismore U. F. O. was overlooked when the invitations to the postponed nomination convention to be held here on September 11 were issued. As a result the Ennismore politicians feel slighted, not to say peeved.

SAY ALL GERMANS SHOULD STAY HOME

(By Frank Lehnoff, United Press Staff Correspondent.)

BERLIN, Aug. 26.— The German government and especially the emigration office are opponents of emigration.

They are convinced that such persons as desire to emigrate are just the people Germany ought to retain at home to help rebuild the nation. The prospective "Auswanderer" are among Germany's most industrious folk; for the most part, they are laborers and craftsmen. And, for the craftsman there is work at home so soon as raw materials are at hand. As for the laborer, he is needed in the fields and the factories, say the government people.

McClary's

Make good stoves and Cooking utensils.

MILLBROOK CORRESPONDENCE

MILLBROOK, August 26.—Miss M. Mitchell, of Warkworth, is a guest at the home of Mrs. J. L. Byam.

Mr. and Mrs. W. Eakins and children and Miss Mulligan, of Port Hope, motored to town last week, calling on relatives and friends.

Mr. and Mrs. J. H. Wilson, of Port Hope, motored to town on Tuesday.

Mr. and Mrs. David Armstrong and children, and Mr. J. A. Brown, motored to Cobourg on Saturday.

Mr. and Mrs. T. Wickett and Miss Sing, of Port Hope, and Mrs. J. Preston, of Midland, have returned home after a pleasant visit with Mr. and Mrs. J. A. Brown.

Mr. William Orr, of West Saginaw, Mich., visited his siters, Mrs. John Pierce and Mrs. Wm. Venning, of Port Perry, and Mrs. Isaac Wood, of Cavan, also Mr. John Crocker, of Millbrook, and his aunt, Mrs. Alex. Ferguson.

Mr. Robert Barker, of California, is visiting his sisters, Mrs. Orr and Mrs. S. Donnelly, and other friends.

Mrs. A. Muir, of Ottawa, is a guest of her aunt, Mrs. James A. Armstrong

Mr. and Mrs. W .E. Preston, Mr. and Mrs. Fred Preston, and Mrs. J. Wiggins, of Midland, also Miss Sybil Harcourt ,of Port Hope, were guests of Mr. and Mrs. J. A. Brown on Friday.

S. S. Staples, M.P.P., Mrs. Staples and baby motored to Port Hope on Saturday.

Miss Mabel Meadows of Port Hope visited her cousin, Mrs. Martin Pethick, last week.

Miss Mabel Meadows and Miss Gila Pethick were visitors to Peterborough on Thursday last.

Mr. and Mrs. W. B. McCririck and baby, of Shelburne, are visiting friends in town.

Mr. William Pringle Carradice, of Milton, was in town last week calling on friends.

Mrs. Allen Ferren, of Bethany, was a guest of Mrs. John Ferren on Sunday.

Mr. William Hutchinson, of South Monaghan, was a guest of his brother, Mr. R. J. Hutchinson, on Sunday.

Mrs. Lambert Gibson and baby were guests of Mr. and Mrs. R. B. Beatty, of Perrytown, over the week-end.

Mr. and Mrs. Martin Brock, Mrs. I. A. Brown, and Mr. and Mrs. Wm. Mullen motored to Cobourg Horse Show on Thursday.

Mr. and Mrs. Wilson and Mr. and Mrs. Walter Henry attended the oCbourg Horse Show on Thursday.

Miss Bertha Hutchinson, of Peterborough, is holidaying at the home of her parents, Mr. and Mrs. R. J. Hutchinson.

Mr. Robert Gardiner, Mr. and Mrs. Wm. Foster, Mr. and Mrs. Harry Foster, Mr. Dudley Foster, and Mr. and Mrs. Charles Gardiner motored to Cobourg on Thursday last and attended the Show.

Mr. and Mrs. Hilliard Strong and daughter, Miss Verna, of Peterborough, were guests of Mr. and Mrs. Thos. Thorne on Monday.

Mr. and Mrs. G. W. Sayles and Mr. C. Larmer attended the Cobourg horse show on Saturday.

Mr. G. A. and Miss May Duncan, Mr. and Mrs. A. E. Duncan and Mr. Allan Duncan motored to the Cobourg horse show on Thursday.

Mrs. J. N. McGill is visiting friends at Hastings.

Mr. R. H. Edmunds, Mr. and Mrs. E. Wetherup, Mr. and Mrs. J. Sloan with daughters Mytrle and Grace, motored to Peterborough Sunday to witness the Black Knights parade to church. They called on friends while in the city. This same party, accompanied by Mrs. G. Freelove and son Harry, motored to the Cobourg horse show on Friday. While in Cobourg Mrs. Sloa ncalled on her father, Mr. Edward Hogan, whom she found quite hale and hearty.

Mr. C. B. Coones of Peterborough, representing the Singer Sewing Macine Co., was in town Tuesday, calling on his local agent, Mr. J. McBride.

Mr. and Mrs. Harvey McMahon, of Swift Current, Sask., are guests of his parents, Mr. and Mrs. B. McMahon.

Reeve John Lyle and daughter Alda, Mr. and Mrs. Robertson and son, of Bobcaygeon, motored to town on Sunday and were guests of Ald. and Mrs. G. J. Lang, Tupper street.

Won Silver Cup.

The silver cup won last year by the rink skipped by C. W. Richards, was won this season by the rink skipped by his son Basil Richards. The other members of the rink are Messrs. J. Steel vice, W. White 2nd ,and Wm. Needler lead. This rink won 5 out of 6 games. One rink defaulted altogether.

Changed Hands Twice.

Mr. T. J. Lang purchased from Mrs. McBean her beautiful home on Centre street, and also the block on King street occupied by Messrs. G. A. Duncan, J. McBride and C. W. Richards. He sold the residence to Mr. Percy Stinson, G.T.R. agent, who is to be congratulated on securing such a fine home with all modern conveniences. Mr. Lang was in Peterobrough Saturday, when he sold a lot on Charlotte street. Mr. Lang can give pointers to most real estate dealers around here. Mrs. McBean will remove to Toronto in the near future.

WIRE BRIEFS

(Canadian Press.)

LONDON, Aug. 27.—Six assassins leave Ireland to kill Lloyd George. Authorities take special precautions to guard him.

CHILDREN STONED.

(Canadian Press.)

BELFAST, Aug. 27. — Children stoned by Sinn Feiners. Desperate rioting and bloodshed followed. Twenty-eight incendiary fires occurred within a period of twelve hours.

OPEN EXHIBITION.

(Canadian Press.)

TORONTO, Aug. 27.—Sir Aukland Geddes, British Ambassador to the United States, arrives to open the Exhibition.

ARMY BETRAYED

(Canadian Press.)

BERLIN, Aug. 27.—Soviets say the army was betrayed and call it a plot of the Czarists.

FAILED TO FINISH.

DOVER, Aug. 27.—Henry Sullivan, Lowell, Mass., fails to swim the English Channel. Forced to give up three miles from the finish.

There are 262 sections for the horse classes at the Canadian National Exhibition—the most complete in the world.

PAST GLORY OF ADRIANOPLE

"The entry of Greek troops into Adrianople is an event in secular history fairly comparable to the investiture of Jerusalem by Allenby's army, for this Turkish city has for nearly 2,000 years been a weather vane of world politics," says a bulletin of the National Georgraphic Society.

"The rebuilding of the ancient Thracian town by Hadrian, who gave it his name, signalized a high point in the power of the Roman Empire. The decline of Rome was foreshadowed some two centuries later when the Goths defeated Valens there and made their first break through the Roman frontier.

"Next Adrianople was the setting for the Turk's advent into Europe. There Murad I. established himself, planned the capture of Constantinople and sent out expeditions to subdue various Christian peoples. For a time the European capital of the Sultans. Adrianople was relegated to be the chief bulwark of Constantinople. There Turk first met Slav, and there the Russians finally forced their way to the Black Sea by a treaty which also loosened the Turkish hold on the Caucasus and compelled recognition of the independence of Greece.

"Adrianople is on the Maritza, Hebrus of Grecian legend, where Orpheus was dismembered by the Thracian women, also celebrated, under its later name, in Bulgarian song and story. It is 137 miles by rail northwest of Constantinople.

"To-day the city wears its past glory with a sort of shabby gentility, with no pretension of prosperity, but less squalor than the usual Turkish city. It possesses the grave of the first Murad, or Amurath, who was assassinated in his tent after he had vanquished an army of Christian allies on the field of Kossovo.

"A mosque bearing the name of Sultan Baiezid recalls that monarch, whose first official act was to order the execution of his brother, who was the first Ottoman ruler to call himself Sultan, whose conquests finaly were checked when he was taken prisoner by Tameriane. But the architectura masterpiece of Adrianople is the Selimiek, product of a Greek tribute-boy's genius and reign of Selim II., the Louis XV. of Turkey.

"Yearly the Turks would seize a certain number of sons of their Christian subjects, and in Sinan they found they had acquired a skilled bridge builder. They allowed him to follow his bent, and the Shahzadeh, at Constantinople; third Suleiman, at Stamboul, and the third famed Mosque at Adrianople, were given to posterity. The Selimieh rests upon the highest hill in Adrianople, and four lofty minarets tower far above a massive dome.

"Formerly Adrianople was a thriving commercial city. But its foreign trade was reduced greatly within the last fifty years by Russian penetration into Turkey's dominion and by tariff barriers of Balkan States. It is on the railway from Belgrade and Sofia to Constantinople.

"Bazaars line narrow streets, and it has been said that these, in pre-war days, with their Austrian crockery, German iron pieces, French jewelry, English textiles and American phonographs to do duty as 'barkers,' contained 'nothing Turkish save the dirt.' The city's population is a conglomeration of Turks, Greeks, Jews and Armenians."

Most People Avoid The Second or Third Cup of Coffee—

But those who use

Instant Postum

can safely drink as many cups as they like

Postum tastes much like the best coffee, but it contains no harmful element, so it can be used freely and with comfort.

"There's a Reason" for POSTUM

Sold by Grocers

Canadian Postum Cereal Co., Ltd.
Windsor, Ontario

August Is About to Pass Out and September Is On Our Threshold

AUTUMN GOODS MAKE THEIR APPEARANCE AND OTHER LINES ARE SPEEDED ON THEIR WAY WITH REDUCED PRICES

Flocks of Migratory Birds Pass Over Head and Are Making Their Way Southward

in search of new scenes and a warmer climate. We take it as the surest sign of all, that a new season is about to dawn. We consider it even better authority than the calendar that points its inexorable finger to the final days of August.

Throughout the store new merchandise is being displayed for the new season, for the use and comfort of those who do not migrate for the fall and winter seasons.

The Cressman Co. Ltd.

The Toilet Goods Section Offers Some Exceptional Values for Saturday

TALCUM POWDERS—2 TINS FOR 19c.

Borated Talcum Powders in violet, lily of the valley and rose. They are good size tins and the price is remarkably low.

50c BOTTLES OF "BOOSTER" HAIR TONIC, 39c

This is a popular hair tonic that can be used effectively for dandruff.

"PALM OLIVE" TOILET SOAP—3 CAKES FOR 25c—TEN GROSS.

They are full size cakes, and as this soap requires no introduction, there is nothing we can say on its behalf except that this price is very low.

Twenty Dozen Girls White Silkoline Hose, 29c and 39c Pair

Girls' "Sunshine" Silkoline, fine quality, white lisle hose. They have a mercerized finish and no seams. They are priced acording to size and we have divided them into two lots—

Sizes 5 1-2 to 6 1-2. Reg. 35c and 40c values for 29c pair
Sizes 7 to 8. Regular 45c and 50c values, for 39c pair.

Wash Goods, Cottons Flannelettes, etc.

35c Victoria Lawn, 26c yd.
Linen Crash and Roller Towelling, 26c yard.
$2.35 and $2.75 Black Parasols, $1.95.
$1.35 values Bath Towels, 99c pair.
20c Cotton Batting, 2 for 29c
Yard Wide Striped Flannelette, 36c yard.
40c Canadian Prints, 27c yd.
40c White Cotton, 29c yd.
$4.75 Large Size Bed Spreads, $3.69.
75c to 95c Colored and White Wash Goods, 9c.

Stationery, Notions and Soaps

CONSIDERABLY LESS THAN THE USUAL PRICES.

"Imperial" Linen Writing Tablets, small letter size, 3 for 23c.
Large Letter Size, regular 22c, 2 for 33c.
Empress size, regular 19c, 2 for 27c.
10c Packages Linen Finish Envelopes, 3 for 19c.
49c Boxes Note Paper and Enveloppes, 38c.
"Sunlight," "Gold" and "P. and G. Naptha" Soaps, 6 bars for 57c.
"Polar White" Laundry Soap 6 for 43c.
"Ivory" and "Lennox" Soaps, large bar, 6 for 54c.
"De Long" Safety Pins, regular 10c card, 2 for 15c.
15c boxes of Hair Pins 11c.
10c balls of mercerized darning cotton, 2 for 16c.
"Victory" Mending Skeins, 3 for 19c. ....

Twenty-Two Dozen Ladies' Special 98c Silk Boot Hose, 79c Pair

This is a silk boot hose that we have made a season's leader at 98c pair. The colors are black, gun metal, champagne, mid-grey, smoke and white. Not all sizes in each color but a good range of sizes in the lot.

"Kayser" and "Queen Quality" Dollar Value Silk Gloves, 79c Pair

Hundreds of women have taken advantage of these glove sales. They are regular dollar values and there are no restrictions. Every $1 pair goes on sale at this price. They have double tipped fingers and you have choice of the following colours: all-white, white with black backs, silver grey, palm beach, steel grey and black.

Ten Gross of Aviator Hair Nets, "Real Human Hair," 3 for 19c

This is a remarkable price for the one day only. They are our Special 10c Net and are made of fine, real hair. You can have black, dark, medium or light brown. Limit of twelve nets to one buyer.

Even Now There Are Many Captivating Fall Hats To Be Seen

PRINCIPAL AMONG THESE ARE SOME FEATHER CREATIONS

Here are hats which are representative of millinery fashions in advance of the mode, which are away from the ordinary in conception and are so diversified that they will satisfy the taste of all women. Moreover, they have been priced conspicuously low considering their fine materials and trimmings.

There are many tailored hats, dress hats of velvet for afternoon and evening wear, and jaunty little models for in between times, becomingly trimmed with ostrich, and many made of feathers entirely.

Fitting the Feet and Completing the New Costume Is the Task Assigned to Our Shoe Dept.

and it is well looked after—even at this early date. We had our fall footwear arrive early, for past experiences taught us that there are many women who give their fall wardrobe their attention ere the summer has gone.

There are shapely boots, graceful pumps and neat Oxfords. Some are black and some are dark brown, and there is something distinctive about every pair, and there should be after the hundreds of samples we went through before selecting these.

Ushering in the First of the Fall Fashions

Now comes the turning point in the showing of fashions. Summer here to-day will be gone to-morrow. Everywhere women not only recognize but feel the need for new clothing. We, therefore, take pleasure in presenting all that is most becoming and authoritative in the new fashions. All the industry and prosperity of this year are reflected in the beautiful elaborations and tastefulness of design, the choicest fabrics and the most skillful workmanship. Not only service but beauty have been combined in these wonderful new creations.

Winter Wraps and Coats with Variety the Keynote in Style, Fur and Fabric

Autumn has given a new impetus to the fashioning of wraps, or perhaps it was the luxurious new fabrics which inspired the many delightful versions of the mode. Be that as it m , never were so many charming things done with collars and pockets and belts, with embroidery and furs. There are Redingote effects, which claim Paris as their source, and wrappy blouse effects out-and-out American. Altogether an ingenuous and original array.

Autumn and Winter Tailored Suits In Variations of Style to Suit the Well Groomed Woman

Tailoring that will bear the most careful scrutiny with infinite attention to detail and finish—every line carefully modelled and sewed in—these are the characteristics women who know clothes look for. With each, however, design is a matter of individuality and taste. Whether the tailor-made is to be under the new Redingote influence—slightly nipped in at the waist, long and straight of line or finger tip length is for the individual to decide. Suffice to say that variety is great here.

The August Sale of Furniture Is Nearing a Close—and what a Glorious Sale It Has Been

It has made us realize more and more how really fine it is to sell merchandise, knowing that the price is right and the quality is there, to know that it will give a lifetime of service, that years from now its worth will be proven and it will be its own eulogy. Such furniture as this is the kind we select and are not ashamed to pass along to our patrons.

There are still many excellent pieces left, for new shipments have arrived regularly since this sale began. If they had not, it would be a scanty looking stock that we would now have to display.

REMEMBER, YOU HAVE JUST THREE MORE SHOPPING DAYS—SATURDAY, MONDAY AND TUESDAY.

The CRESSMAN Company Limited

STORE OPENS 9 A.M. CLOSES SATURDAY 9.30 P.M.

CANADA PLANS TRAP FOR SALMON EATERS

WILL DESTROY HAIR SEAL IN FRASER RIVER.

(United Press).

VANCOUVER, B.C., August 27.—Besides being the greatest enemy to salmon in the great Canadian fisheries in the Fraser River and the Gulf of Georgia, the hair seal is a clever beast.

And that is why the Government is planning a strategic coup to bring to a climax its long war of extermination against the destroyers. And because the tricky seals have outwitted the fisheries agents on other occasions, the Government is not going to let the seals hear an inkling of the plan until it is all ready for "pulling" it off.

For years these seals have defied all efforts at their extinction. When the tide is out, thousands of them may be seen sunning themselves on the sand near the railroad terminals here. They raid the nets of he fishermen, They raid the nets of the fishermen, holes in the nets ,through which the imprisoned salmon escape. They even trail in the wake of the fishing boats and steal the fish right off the lines.

The Government began by offering a bounty for their tails. But as getting the bounty meant getting the tails first, the plan was a fiasco, for riflemen could not get within range of the seals before they scampered away. Next the Government tried explosives. It planted dynamite under the sand and when the seals had come out to enjoy the sun, the agents would touch off the explosive with electricity. The jolt merely threw the animals far out into the sea, and it was not long before they came back to enjoy the sport some more. Very few of them were killed in that manner.

Now exasperated, the Government believes it has the idea that will turn the trick. It will stretch across the salmon beds long lines hung closely with short ropes to the ends of which will be fastened great hooks of barbed steel. When the seals plunge through the net-like barrier in pursuit of a salmon dinner, it is believed they will impale themselves on the spars.

A few fishermen believe the seals will see through the trick and refuse to take the fatal plunge. The seal, they maintain, is a smart animal.

Voice Of The People

To the Editor of The Examiner:

Dear Sir,—Your report respecting the Matthews sidings which came before the Council Teusday night says that the Council had assented to the crossing on George street, as if that were also. They also had assented to the construction of their sidings along Wolfe street in the front of my property leading to George street, my only outlet. It also stated that my lot faces on an unopen part of Wolfe street, whereas it fronts on the open part of Wolfe street, being the south half of the street, the north half having been closed by the Council of that day for the accommodation of the C. P.R. freight shed without my consent.

Mr. Gordon's gratuitous remarks at that meeting had nothing to do with the matter as the questions before the Council had reference to the facts of the case and not to points of law, but he took this means of mystifying the case and misleading the Council. It shows the lengths to which the friends of the big interests will go to ride rough shod over private interests. Mr. Gordon knows that the Council had no judicial power to decide questions of law, and therefore, being a lawyer he misquoted the law bearing on the case to accomplish his purpose. Mr. Gordon, like all other lawyers, has access to the Law Reports, wherein he will find that when a former Council closed this same street to accommodate the C.P.R. I took action, not against the C.P.R. or the Matthews Co., but against the Corporation of Peterborough, my only recourse allowed by law, when an order was granted quashing the by-law that had been passed. The Judge in his remarks animadverted strongly upon the conduct of the Council and added a further reason why the by-law should be quashed, thus inflicting heavy costs of all parties on the town .Again, when the present spur line was built, the Council from past experience recognized the right of action of property owners on the street against the city and forthwith settled with them although it was for the benefit of the C.P.R. and the Matthews Co.

It was only on Monday that I learned from Ottawa that the plans allowed the alterations of the present two spurs besides the new one, thus blocking up the whole of the remaining half street and leaving no access to my lot. I also learned from the same source that the same interests were asking for an order dispensing with the notice of publication required by law and thus keep me in the dark as long as possible. I asked permission to see the revised plans but cannot get access to them. It will therefore be impossible for me to take exception to the revised plans unless I have an opportunity to examine them.

The Council having sent down their approval of the plans without sending my protest which I had requested and thought they had, it becomes notice to the Railway Commissioners that the coast is clear and that no one is affected by the proposed sidings, and coming from such a source it would be futile for me (an interested party) to make any claim against the wishes of the Council. I would therefore, under all the circumstances, respectfully ask the Mayor to put himself in communication with the Railway Commissioners before it is too late, and put the full facts before them, which I am willing to furnish and thus save me from an irreparable damage and show in a practical manner the sincerity of my friends for my protection.

Yours truly,
August 26th, 1920. J. GREEN.

To-morrow's Mid-Day Lunch, 50c

11.30 a.m. to 2 p.m.

(Gentlemen can take the New Elevator from the Rear of the Men's Furnishing Department.)

SOUPS
Pea or Tomato.

COLD MEATS
Roast Beef, Dressed Tenderloin or Ham.

VEGETABLES
Creamed Potatoes

DESSERT
Bananas and Cream or Ice Cream

Bread and Butter
Pot of Tea or Coffee

Any of the above dishes will be served individually, at a moderate charge, if desired.

The CRESSMAN Company Limited

Be Your Own Doctor.

When you meet with an accident—a cut, a burn, a scald or a bruise—don't spend money needlessly in doctor's bills, but apply Zam-Buk at once. This herbal balm will end the pain, stop the bleeding, prevent festering and heal quickly. Keep a box handy.

For skin troubles Zam-Buk is equally invaluable. A skin disease cured by Zam-Buk does not break out again, because Zam-Buk cures from the "root" up.

Zam-Buk is best for eczema, boils, blood-poisoning and piles. All dealers 50c. box.

Zam-Buk

DIED AGED 93—LEAVES 122 DESCENDANTS.

BELLEVILLE, August 26.—Mrs. Mary A. Barlow, who passed away in Kingston on Tuesday while visiting her daughter, had lived in Belleville nearly all her life. She was born in England in 1827. She leaves seven children, 43 grandchildren, 71 great-grandchildren, and one great-great-grandchild.

Fourteen of her grandsons fought in the war, two of whom were killed.

She was possessed of all her faculties until the last, and the day before her death was able to name all her descendants—122 in number—who are living.

PLANES ON RETURN FLIGHT.

(Canadian Press.)

NOME, Alaska, August 26.—Three or four planes in the United States army's Alaska aerial expedition took to the air this afternoon on their return flight to Mineola, N.Y. The first leg of the trip will take them to Ruby, Alaska, three hundred miles east. The commander of this expedition will hop off to-morrow.

LILLICO'S CORNER GROCERY

EAST CITY
Corner Hazlett and Rogers Sts.

Buying here means spending money right. We treat you square every time.

Pure Sweet Butter and fresh-laid Eggs always on hand.

Try our dainty Meats, Canned Goods, Cheese and XXX Pickling Vinegar.

Our Teas have the taste you like and help to make every meal pleasant.

Try Telfer's Fancy Biscuits—always fresh and crisp.

Delicious Ice Cream, in bricks. We will be pleased to please you.

We assure you of pure goods at proper prices. Phone 1041F

As Space Did Not Permit a Full List of Specials For Dollar Day We are Mentioning Them For the Thrifty Saturday Shoppers

Fourth Floor

THE HOME FURNISHING DEPTS. WILL OFFER FOR SATURDAY THESE EXTRA SPECIAL BARGAINS:

Good quality Burlap, with either plain or figured designs. A Special Offer for Saturday—2 yards for $1.00

ALL LINOLEUM AND NEPONSET REMNANTS UP TO 10 SQ. YARDS—SPECIAL OFER FOR SATURDAY—PER SQUARE YARD $1.00

RAG MATS—
Suitable for Bedrooms, in a good range of colours. Size 24 x 48. Regular $2.00. Special Offer for Saturday $2.00

LACE CURTAINS—
10 Pairs of Nottingham Lace Curtains; a splendid bargain, suitable for Bedrooms. Special Offer for Saturday, per pair $1.00

MARQUISETTE CURTAINS—
20 Pairs only of beautiful Insertion Marquisette Curtains for Sitting-room, Dining-room, etc. Special Saturday Offer.... $5.00 pair

MITRE MATS—
6 only Brussels Mitre Mats. Size 36 x 36, in good patterns and heavy quality Brussels Carpet. Special Saturday Offer .... $4.00 each

TIGER SKIN RUGS—
A fine Silk Velvet Rug, with tiger's skin design ;splendid for Den or Sitting-room; beautiful heavy quality. Special Offer for Saturday. Size 4ft. 6in. x 6ft. 6in. $19.50

VERANDAH CHAIRS—
A few odd Verandah Chairs to clear; good wooden frames, painted green, with woven reed seat and back; splendid Chair for Verandahs or Summer Cottages. Special Saturday Offer $5.50

BRUSSELS RUGS—
5 only of these splendid Brussels Rugs, in most pleasing patterns and designs. The sizes are 3 yards x 3½ yards—a most convenient size for any home. Saturday Special Offer.... ..... $40.00

AXMINSTER RUGS—
4 only of these heavy Axminster Rugs, at such a reduction as to save considerable money for the purchaser; beautiful patterns. Size 3 yards x 4 yards. Saturday Special Offer, $68.00

TAPESTRY RUGS—
Another splendid bargain in Rugs. These Tapestry Rugs, of splendid quality and design, in sizes 3 yards x 4 yards, will be cleared at this remarkably low price—Saturday Special Offer $25.00

CEDAR CHESTS—
2 only Real Red Tennessee Cedar Chests for storing Clothing in; beautifully finished with a hard rubbed surface. Absolute proof against moths. Saturday Special Offer, $26.50

AXMINSTER MATS—
Size 27 x 54 inches are these Axminster Mats; good, heavy wearing quality, and also beautiful patterns; suitable for any room. Saturday Special Offer $6.00

Aunt Ruth's Beauty Notes

THE SEASON'S FASHIONS ARE BUILT TO DISPLAY THE HANDS.

Brilliant fans to permit a graceful motion of a perfect hand. Sleeveless gowns that lead the eye down the slender arm to rest on the finger tips. Beads with which finger tips may top. These, and a dozen other pretty fancies, are especially designed to display the hand.

The chief beauty of the hands is the nails. The cuticle must be slender, even firm. If possible, each nail should show a pretty half-moon at its base. It is unpardonable this year not to have perfectly kept nails and cuticle.

So many busy women are keeping their nails in wonderful condition with *Cutex*, that ill-kept ones are no longer excused. They are considered an evidence of personal carelessness.

Try *Cutex* to-day. You will be delighted to find how much beauty it gives your hands.

Aunt Ruth

Cutex Packages	65c and $1.50
Cutex Nail White	35c
Cutex Cuticle Remover	35c
Cutex Nail Polish	35c
Cutex Nail Bleach	35c
Cutex Cake Polish	35c
Cutex Rouge	35c

Three Saturday Specials From The Third Floor

GIRLS' GINGHAM DRESSES—
In Plaids and Plain Chambrays, with White collars and cuffs and button trimming; also a number of Plain Repp, with coloured Embroidery and fancy pearl buttons; Joose belts, short sleeves. Sizes 5 to 12 years. Price for Saturday $2.00

Another line in the Straight Bungalow House Dress of Plaid Ginghams, with collar and cuffs of plain material and short sleeves and detachable belts. Regular $3.50, for $1.50

CHILDREN'S PLAID GINGHAM DRESSES AND ROMPERS—
in fine quality, smart styles, and trimmed with plain colours; 2 to 6 years. Clearing the lot on Saturday at—2 for $1.00

The New Fall Suits Coats and Dresses Have Arrived!

With a Distinctive Suit One Is Ready for any Event of an Autumn Day

Those who insist that in the Clothes World there is nothing new have but to see these Suits and Coats, in themselves examples of originality and smartness, have been made even more charming through the introduction of rich embroidery trimming and the lavish use of Fur. Tailored models are of Serge and Tricotine, so are many elaborate modes, but it remains for Duvetyn to furnish an exquisite basis for the Suits of Afternoon. Blues, browns and greens are the prevailing shades this fall.

New Fall Suits

A very striking Model, in Gold Tint Velour, elaborately trimmed with Hudson Seal Fur Collar and around bottom of Coat, also buttons to match; beautifully lined with Satin. Skirt neatly tailored. . Price $125.00

Another very pretty Misses' Model, in Brown Silvertone Velour, Hudson Seal Collar, narrow belt, self-strapping, finished with buttons; beautifully lined; Skirt finished with pocket and belt. Price $85.00

Navy Blue Broadcloth Suit, in Misses' Model, made with loose straps, which hang from the high waistline, finished with buttons and fancy stitching; Fur Collar of Seal; beautifully lined; Skirt neatly tailored with all-around belt. Price $95.00

New Fall Coats

A pretty Coat in Brown Silvertone Velour, made on the very loose, full lines, narrow belt, finished with the newest features of the Winter Coats—the very large Cape Collar beautifully trimmed with Seal; full lined with fancy lining. Price $95.00

Misses' Model, in the All-Wool Velour, in Beaver shade, made in the full lines, trimmed with Silk stitching and buttons to match; large Cape Collar, half lined with fancy Satin lining. Price $69.00

Store Hours :— 8.30 a.m. to 5.30 p.m.

THE J.C. Turnbull CO. LTD

Saturdays :— 8.30 a.m. to 9.30 p.m.

MOST IMPORTART LACROSSE GAME IN DECADE TO-MORROW AT RIVERSIDE

JOHNNIE SUTHERLAND HAS WELL-BALANCED TEAM, WITH GOOD SUBSTITUTES — MIMICO TEAM HASN'T BEEN DEFEATED THIS YEAR.

The lacrosse executive hadn't decided last night on the exact line-up for to-morrow's game with Mimico. Johnnie Sutherland declined to announce the team as it will take the field, not that there is any dearth of players, but one of the men has an injury that may keep him out of the game. At any rate it will depend largely on Dr. Sutton's advice. However, there is no objection in forecasting the team as follows:

Goal, Scriver; point, Dillon; cover point, Mein; 1st defense, Goodfellow; second defense, Lowes; centre, Creighton; 1st home, Thirnbeck; 2nd home, Tudhope; outside home, Angus Rice, and inside, Bert Todd. Louie Rice, Peter Regis, Bill Meagher, Lou McCoy, Jim McCoy and others will be in uniform and some of these may be sent in when the game is called.

Patient and Persistent.

The lacrosse team might properly appeal for the support of the sporting public on the ground that despite the lack of a local group the players have kept together since the first days of spring and have practiced as faithfully as could be expected throughout the summer. They have had few conditioning games and have had to be content with the workouts and several exhibition matches. Their persistence and patience alone deserves encouragement, especially when it is considered that they are attempting and succeeding in reviving Canada's old favorite game.

But the lacrosse team confidently promises the public a good game at Riverside to-morrow. It will be the first league fixture in years, and really the most important league match in more than a decade.

It is almost certain that the home team as given above will begin the game. Bert Todd, president of the Lacrosse Club, seems to be as good as ever and with Angus Rice, one of the C.G.E. structural steel workers, alongside him, they should give the Mimico inner defense a lively afternoon. Harry Tudhope, of the Bank of Nova Scotia, and young Jack Thirnbeck will complete the home. Both these boys are fast youngsters. Tudhope is speedy and Thirnbeck, who has developed during the summer into a great stickhandler, has proved the boys of today who take to a strenuous game can make rapid progress under good coaching. Thirnbeck, in a sense, is a novice, but he is expected to make a good showing in the company of the experienced players.

Jack Creighton will start at centre and according to Manager Sutherland has overcome the indisposition that threatened to put him out of the game for good early in the seaeson.

The defense includes the reliables, Dillon, Mein and Goodfellow. Bill Meagher will likely have a stick in the game and Lowes has been mentioned a likely starter. Scriver in goal is a veteran, rounding out a team that will give a good account of itself.

NEW YORK STOCK MARKET

(United Press.)

NEW YORK, August 27. — Generally higher prices prevailed at the opening of the stock market here today. Pan Amer Pet opened at 88 1-4 up 1-4; Baltimore and Ohio 39 7-8 up 1-4; Baldwin 110 up 5-8; U S Steel 90 5-8 up 3-8; Beth B 77 3-4 up 3-4, Reading 93 off 1-4; Mexican Pet 163 up 1-2; Can Pac 120 3-4 up 1-4; Amer Sugar 114 3-8 off 1-8; Southern Pacific 96 1-2 up 1-4; Union Pac 120 1-4 up 3-8; Norfolk and Western 94 3-8 up 1-8; Crucible 113 1-2 up 3-4; Republic Steel 85 1-2 up 1-4; Texas Co 47 5-8 up 1-2.

The advance continued right up to noon and shorts in some of the high priced specialties had a lot of trouble covering these stocks without bidding up the prices. Steel Common satisfied the dull contingent with a new high on recovery, 91 1-4.

Bears were particularly aggressive to-day following reports that the Bolsheviki had begun a counter offensive in the Brest-Litovsk region. There was considerable selling in the belief this might oresage a Polish reverse. An additional bearish factor was the higher renewal rate of 8 per cent. compared with 7 per cent. yesterday.

FOREIGN EXCHANGE.

(United Press.)

NEW YORK, Aug. 27. — Foreign exchange opened easier to-day. Demand sterling was $3.56 1-8 off 1 7-8c, francs .0097 off .0009; lire .0465 off .0002; marks, .0203 off .0006.

Canadian dollars were up .0015 to dot .8875.

The Manufacturers' Building at the Canadian National Exhibition has 72,500 square feet of exhibit space and the Annex 73,000 square feet.

New Shoe Firm

CAREY & INGRAM

Desire to announce to the citizens of Peterborough that they have formed a partnership for manufacturing HANDMADE Shoes of every description. We are fully prepared to make to measure all orders entrusted to us with full confidence in our ability to please the most exacting tastes of Ladies, Gentlemen, Youths and Children.

DEFORMED FEET — We make a specialty of constructing Boots or Shoes designed for Crippled or Deformed Feet. New Electric Stitching and Finishing Machine of the latest Goodyear model installed to assist in new work and general Repairing. A visit of inspection is solicited.

J. W. CAREY W. INGRAM

FIFTEEN CENT SUGAR ON WAY

BIG DROP IN PRICES COMING VERY SOON.

(Canadian Press.)

TORONTO, August 27.—Fifteen cent sugar in the near future in Toronto is the expectation of those best qualified to judge the situation locally. Prominent men in the trade believe there will be a big drop in the prices very soon.

The prize list for the Canadian National Exhibition amounts this year to approximately $75,000. It practically all goes to the agricultural classes.

Winners of the U.F.O. Bicycle Races

Riders on **COLUMBIA BICYCLES** won both **FIRST PRIZES** in the Bicycle Events at the U.F.O. Picnic, August 26th.

Riders on **IVANHOE BICYCLES** won both **SECOND PRIZES** in the Bicycle Events at the U. F. O. Picnic, August 26th.

Riders of other Wheels did not have a look in.

THE COUMBIA and IVANHOE BICYCLES are noted for their easy running qualities—winning this year as easily as they won last year. Sold at—

Millard's Bicycle Shop

225 SIMCOE STREET

BISHOP TO CONFER HONORS TO CLERGY

WILL INVEST MONSIGNORS MURRAY AND CASEY AND DEAN M'COLL.

Bishop O'Brien has fixed the dates for the conferring of the honours which he brought from Pope Benedict XV. for three of the priests of the Diocese of Peterborough. On Sunday, 29th August, His Lordship will go to Cobourg to invest Monsignor Murray as an Apostolic Prothonotary. On 5th September Rev. Dean McColl, pastor of the Church of the Immaculate Conception, will be raised to the rank of Monsignor, and on the following Sunday, 12th September, Bishop O'Brien will visit Lindsay and induct Monsignor Casey into the office of Apostolic Prothonotary.

These events will be celebrated by the respective parishes, which will also greet Bishop O'Brien on his return from Rome.

80,000 PRUSSIANS ARE CAPTURED

FORTY THOUSAND KILLED, THIRTY THOUSAND INTERNED IN EAST PRUSSIA.

(Canadian Press.)

PARIS, August 27.—Eighty thousand Russion Soviet soldiers have been captured in Poland, forty thousand killed and thirty thousand interned in East Prussia, according to the latest report received from the French Mission in Poland.

ATTAIN BEST POSITIONS.

(Canadian Press.)

PARIS, August 27.—The Foreign Ministry announced to-day that France had counselled Poland to attain the best strategical military position possible until peace is signed, regardless of her ethnographical front because the military situation will influence the peace terms.

France has advised, however, that Poland withdraw her armies within the Polish frontier upon the signing of peace, the Foreign Office added.

MEN WANTED TO MAN CANADA'S WARSHIPS

CANADIANS WILL HELP BRING DESTROYERS AND CRUISER ACROSS ATLANTIC.

(Canadian Press.)

OTTAWA, August 27.—The Department of Naval Service is making an effort to obtain a limited number of ratings to man the warships which the Mother Country has presented to this country, and bring them to Canada. Men with experience are desired, and when obtained will be sent to England.

As far as the officers of the new vessels are concerned, it is understood that two-thirds of them will be Canadians, and it is stated that both destroyers will be commanded by Canadians. The cruiser will, for the time being, be commanded by an experienced British officer.

The three vessels will probably sail for Canada early in October.

A BIG DAY'S FISHING.

Ex-Alderman J. T. V. May, of Toronto, who is summering at Lake Simcoe, came down to Chemong to visit his nephew, Mr. Edgar Burnham, and enjoy the fishing of Chemong Lake. Mr. May, who is called the Fisherman Wizard of Lake Simcoe, evidently qualifies in this particular, as yesterday he secured eight fine 'lunge, and first thing this morning had also secured a 'lunge and a bass, with the balance of the day ahead of him. As 'lunge have been scarce in Chemong Lake this year, the catch yesterday is a remarkable one for one man.

There are nearly 100 buildings, large and small, used for display purposes at the Canadian National.

J. M. GODFREY APPOINTED JUDGE TO HIGH COURT.

(Canadian Press.)

TORONTO, August 27.—John Milton Godfrey, of the legal firm of Robinette, Godfrey & Phelan, has been appointed Judge to the High Court of Ontario, and the official announcement will probably be made in the next few days.

WINNERS IN GOLF CONTEST.

Yesterday afternoon the President of the Golf Club, Mr. Percy Bond's team defeated the Captain, Mr. D. M. Dela Fosses's team by 3 up, in a very closely contested and exciting game.

The winners of the golf balls which were drawn for were G. A. MacDonald, Dr. E. V. Frederick, J. P. Bond, Basil Hall, J. W. MacDiarmid, and C. Webber.

ANOTHER NURSE NOW MAKES FACTS PUBLIC

Sixteen Years of Stomach Trouble Overcome and She Gains 20 Pounds Taking Tanlac—Work is Now a Pleasure.

Mrs. Alice Minnick, who has been a professional nurse for thirty-six years and resides at 1815 Twenty-third Ave., Seattle, Wash., adds her voice to the hundreds of others in this profession who have already indorsed Tanlac.

"Since I began taking Tanlac I have not only gained twenty pounds in weight, but for the first time in sixteen years I am free of pain and enjoying good health," stated Mrs. Minnick. "I constantly had cramping, gnawing pains in my stomach all these years, my appetite was extremely poor and the little I did eat caused me great distress. After every meal my food began to ferment and sour almost at once, I would bloat up with gas, and those terrible pains would get so bad could hardly stand them. I became badly run down, lost weight and strength, and felt so tired and worn-out all the time I could hardly get around. I had pains in every part of my body just about all the time, but they were especially bad in the small of my back. I also suffered with severe headaches and dizzy spells, and my nerves were so badly upset I could get but little sleep, often lying awake all night long.

"I had heard so much of the good Tanlac was doing others I decided to try it myself, and it proved to be the very thing I needed. I began to improve right away, it was only a few days before my appetite returned and I can now eat anything I want without having a particle of trouble afterwards. Those terrible gnawing pains that had troubled me so many years have entirely disappeared. I never have a headache or become dizzy ,and the pains that were throughout my body have all gone. In fact, my whole system has been built up by Tanlac. I have regained my strength so I can do my work as a nurse, which keeps me on my feet for hours, day and night, without a particle of trouble. Several of my patients have taken Tanlac ,and it has proven beneficial in every case. After what Tanlac has done for me I can never say enough for it."

Tanlac is sold in Peterborough by W. B. Warne Drug Co. Ltd., in Havelock by A. C. Denike, in Lakefield by Tanner Drug Co., Ltd., in Fowler's Corners by W. A. Hunter, in Gelert by A. J. Scott, in Westwood by G. Pringle & Son Adv.

FOR A FINAL CLEARING

SATURDAY and Next Week will be devoted to Clearing up Odd Lines of Summer Shoes in order to commence our Fall Season with a clean fresh stock. With this in view we have reduced every pair of Summer Shoes to cost or less.

The following Specials prove This:—

LADIES' BLACK PUMPS at $2.98

These come in Kid or Patent Leather. They have high heels, with vanity plate and medium toe. Sizes 2½ to 7 ..... Regular $5.00. Sale Price $2.98

MEN'S FINE BOOTS at $4.95

in Black or Brown Side Calf. Your choice of broad or straight lasts. Solid leather soles and heels. Sizes 5½ to 10 ..... Sale Price $4.95

LADIES' KID OXFORDS at $3.49

Made of fine, soft Kid, with low heels and medium toes; solid leather soles and heels. Sizes 2½ to 7 ..... Sale Price $3.49

MEN'S BROWN BOOTS at $6.95

Made of fine Brown Side Calf; either high or pointed toe. Solid leather, Goodyear welted soles. Sizes 5 to 10. ..... Regular $9.00. Sale Price $6.95

D. Zacks 424 George St.

As Space Did Not Permit a Full List of Specials For Dollar Day We are Mentioning Them For the Thrifty Saturday Shoppers

Fourth Floor

THE HOME FURNISHING DEPTS. WILL OFFER FOR SATURDAY THESE EXTRA SPECIAL BARGAINS:

Good quality Burlap, with either plain or figured designs. A Special Offer for Saturday—2 yards for $1.00

ALL LINOLEUM AND NEPONSET REMNANTS, UP TO 10 SQ. YARDS—SPECIAL OFER FOR SATURDAY—PER SQUARE YARD $1.00

RAG MATS—
Suitable for Bedrooms, in a good range of colours. Size 24 x 48. Regular $2.00. Special Offer for Saturday $2.00

LACE CURTAINS—
10 Pairs of Nottingham Lace Curtains; a splendid bargain, suitable for Bedrooms. Special Offer for Saturday, per pair $1.00

MARQUISETTE CURTAINS—
20 Pairs only of beautiful Insertion Marquisette Curtains for Sitting-room, Dining-room, etc. Special Saturday Offer.... $5.00 pair

MITRE MATS—
6 only Brussels Mitre Mats. Size 36 x 36, in good patterns and heavy quality Brussels Carnet. Special Saturday Offer .... $4.00 each

TIGER SKIN RUGS—
A fine Silk Velvet Rug, with tiger's skin design ;splendid for Den or Sitting-room; beautiful heavy quality. Special Offer for Saturday. Size 4ft. 6in. x 6ft. 6in. $19.50

VERANDAH CHAIRS—
A few odd Verandah Chairs to clear; good wooden frames, painted green, with woven reed seat and back; splendid Chair for Verandahs or Summer Cottages. Special Saturday Offer $5.50

BRUSSELS RUGS—
5 only of these splendid Brussels Rugs, in most pleasing patterns and designs. The sizes are 3 yards x 3½ yards—a most convenient size for any home. Saturday Special Offer.... $40.00

AXMINSTER RUGS—
4 only of these heavy Axminster Rugs, at such a reduction as to save considerable money for the purchaser; beautiful patterns. Size 3 yards x 4 yards. Saturday Special Offer, $68.00

TAPESTRY RUGS—
Another splendid bargain in Rugs. These Tapestry Rugs, of splendid quality and design, in sizes 3 yards x 4 yards, will be cleared at this remarkably low price—Saturday Special Offer $25.00

CEDAR CHESTS—
2 only Real Red Tennessee Cedar Chests for storing Clothing in; beautifully finished with a hard rubbed surface. Absolute proof against moths. Saturday Special Offer, $26.50

AXMINSTER MATS—
Size 27 x 54 inches are these Axminster Mats; good, heavy wearing quality, and also beautiful patterns; suitable for any room. Saturday Special Offer $6.00

Aunt Ruth's Beauty Notes

THE SEASON'S FASHIONS ARE BUILT TO DISPLAY THE HANDS.

Brilliant fans to permit a graceful motion of a perfect hand. Sleeveless gowns that lead the eye down the slender arm to rest on the finger tips. Beads with which finger tips may top. These, and a dozen other pretty fancies, are especially designed to display the hand.

The chief beauty of the hands is the nails. The cuticle must be slender, oven firm. If possible, each nail should show a pretty half-moon at its base. It is unpardonable this year not to have perfectly kept nails and cuticle.

So many busy women are keeping their nails in wonderful condition with *Cutex*, that ill-kept ones are no longer excused. They are considered an evidence of personal carelessness.

Try *Cutex* to-day. You will be delighted to find how much beauty it gives your hands.

Aunt Ruth

Cutex Packages ..	65c and $1.50
Cutex Nail White	35c
Cutex Cuticle Remover	35c
Cutex Nail Polish	35c
Cutex Nail Bleach	35c
Cutex Cake Polish	35c
Cutex Rouge	35c

Three Saturday Specials From The Third Floor

GIRLS' GINGHAM DRESSES—
In Plaids and Plain Chambrays, with White collars and cuffs and button trimming; also a number of Plain Repp, with coloured Embroidery and fancy pearl buttons; Joose belts, short sleeves. Sizes 5 to 12 years. Price for Saturday $2.00

Another line in the Straight Bungalow House Dress of Plaid Ginghams, with collar and cuffs of plain material and short sleeves and detachable belts. Regular $3.50, for $1.50

CHILDREN'S PLAID GINGHAM DRESSES AND ROMPERS—
in fine quality, smart styles, and trimmed with plain colours; 2 to 6 years. Clearing the lot on Saturday at—2 for $1.00

The New Fall Suits Coats and Dresses Have Arrived!

With a Distinctive Suit One Is Ready for any Event of an Autumn Day

Those who insist that in the Clothes World there is nothing new have but to see these Suits and Coats, in themselves examples of originality and smartness, have been made even more charming through the introduction of rich embroidery trimming and the lavish use of Fur. Tailored models are of Serge and Tricotine, so are many elaborate modes, but it remains for Duvetyn to furnish an exquisite basis for the Suits of Afternoon. Blues, browns and greens are the prevailing shades this fall.

New Fall Suits

A very striking Model, in Gold Tint Velour, elaborately trimmed with Hudson Seal Fur Collar and around bottom of Coat, also buttons to match; beautifully lined with Satin. Skirt neatly tailored. Price $125.00

Another very pretty Misses' Model, in Brown Silvertone Velour, Hudson Seal Collar, narrow belt, self-strapping, finished with buttons; beautifully lined; Skirt finished with pocket and belt. Price $85.00

Navy Blue Broadcloth Suit, in Misses' Model, made with loose straps, which hang from the high waistline, finished with buttons and fancy stitching; Fur Collar of Seal; beautifully lined; Skirt neatly tailored with all-around belt. Price $95.00

New Fall Coats

A pretty Coat in Brown Silvertone Velour, made on the very loose, full lines, narrow belt, finished with the newest features of the Winter Coats—the very large Cape Collar beautifully trimmed with Seal; fully lined with fancy lining. Price $95.00

Misses' Model, in the All-Wool Velour, in Beaver shade, made in the full lines, trimmed with Silk stitching and buttons to match; large Cape Collar, half lined with fancy Satin lining. Price $69.00

Store Hours :— 8.30 a.m. to 5.30 p.m.

THE J.C. Turnbull CO. LTD

Saturdays :— 8.30 a.m. to 9.30 p.m.

MOST IMPORTART LACROSSE GAME IN DECADE TO-MORROW AT RIVERSIDE

JOHNNIE SUTHERLAND HAS WELL-BALANCED TEAM, WITH GOOD SUBSTITUTES — MIMICO TEAM HASN'T BEEN DEFEATED THIS YEAR.

The lacrosse executive hadn't decided last night on the exact line-up for to-morrow's game with Mimico. Johnnie Sutherland declined to announce the team as it will take the field, not that there is any dearth of players, but one of the men has an injury that may keep him out of the game. At any rate it will depend largely on Dr. Sutton's advice. However, there is no objection in forecasting the team as follows:

Goal, Scriver; point, Dillon; cover point, Mein; 1st defense, Goodfellow; second defense, Lowes; centre, Creighton; 1st home, Thirnbeck; 2nd home, Tudhope; outside home, Angus Rice, and inside, Bert Todd. Louie Rice, Peter Regis. Bill Meagher, Lou McCoy, Jim McCoy and others will be in uniform and some of these may be sent in when the game is called.

Patient and Persistent.

The lacrosse team might properly appeal for the support of the sporting public on the ground that despite the lack of a local group the players have kept together since the first days of spring and have practiced as faithfully as could be expected throughout the summer. They have had few conditioning games and have had to be content with the workouts and several exhibition matches. Their persistence and patience alone deserves encouragement, especially when it is considered that they are attempting and succeeding in reviving Canada's old favorite game.

But the lacrosse team confidently promises the public a good game at Riverside to-morrow. It will be the first league fixture in years, and really the most important league match in more than a decade.

It is almost certain that the home team as given above will begin the game. Bert Todd, president of the Lacrosse Club, seems to be as good as ever and with Angus Rice, one of the C.G.E. structural steel workers, alongside him, they should give the Mimico inner defense a lively afternoon. Harry Tudhope, of the Bank of Nova Scotia, and young Jack Thirnbeck will complete the home. Both these boys are fast youngsters. Tudhope is speedy and Thirnbeck, who has developed during the summer into a great stick-handler, has proved the boys of today who take to a strenuous game can make rapid progress under good coaching. Thirnbeck, in a sense, is a novice, but he is expected to make a good showing in the company of the experienced players.

Jack Creighton will start at centre and according to Manager Sutherland has overcome the indisposition that threatened to put him out of the game for good early in the seaeson.

The defense includes the reliables, Dillon, Mein and Goodfellow. Bill Meagher will likely have a stick in the game and Lowes has been mentioned a likely starter. Scriver in goal is a veteran, rounding out a team that will give a good account of itself.

NEW YORK STOCK MARKET

(United Press.)

NEW YORK, August 27. — Generally higher prices prevailed at the opening of the stock market here today. Pan Amer Pet opened at 88 1-4 up 1-4; Baltimore and Ohio 39 7-8 up 1-4; Baldwin 110 up 5-8; U S Steel 90 5-8 up 3-8; Beth B 77 3-4 up 3-4, Reading 93 off 1-4; Mexican Pet 163 up 1-2; Can Pac 120 3-4 up 1-4; Amer Sugar 114 3-8 off 1-8; Southern Pacific 96 1-2 up 1-4; Union Pac 120 1-4 up 3-8; Norfolk and Western 94 3-8 up 1-8; Crucible 113 1-2 up 3-4; Republic Steel 85 1-2 up 1-4; Texas Co 47 5-8 up 1-2.

The advance continued right up to noon and shorts in some of the high priced specialties had a lot of trouble covering these stocks without bidding up the prices. Steel Common satisfied the dull contingent with a new high on recovery, 91 1-4.

Bears were particularly aggressive to-day following reports that the Bolsheviki had begun a counter offensive in the Brest-Litovsk region. There was considerable selling in the belief this might presage a Polish reverse. An additional bearish factor was the higher renewal rate of 8 per cent. compared with 7 per cent. yesterday.

FOREIGN EXCHANGE.

(United Press.)

NEW YORK, Aug. 27. — Foreign exchange opened easier to-day. Demand sterling was $3.56 1-8 off 1 7-8c, francs .0097 off .0009; lire .0465 off .0002; marks, .0203 off .0006.

Canadian dollars were up .0015 to dot .8875.

The Manufacturers' Building at the Canadian National Exhibition has 72,500 square feet of exhibit space and the Annex 73,000 square feet.

New Shoe Firm

CAREY & INGRAM

Desire to announce to the citizens of Peterborough that they have formed a partnership for manufacturing HANDMADE Shoes of every description. We are fully prepared to make to measure all orders entrusted to us with full confidence in our ability to please the most exacting tastes of Ladies, Gentlemen, Youths and Children.

DEFORMED FEET — We make a specialty of constructing Boots or Shoes designed for Crippled or Deformed Feet. New Electric Stitching and Finishing Machine of the latest Goodyear mod.l installed to assist in new work and general Repairing. A visit of inspection is solicited.

J. W. CAREY W. INGRAM

FIFTEEN CENT SUGAR ON WAY

BIG DROP IN PRICES COMING VERY SOON.

(Canadian Press.)

TORONTO, August 27.—Fifteen cent sugar in the near future in Toronto is the expectation of those best qualified to judge the situation locally. Prominent men in the trade believe there will be a big drop in the prices very soon.

The prize list for the Canadian National Exhibition amounts this year to approximately $75,000. It practically all goes to the agricultural classes.

Winners of the U.F.O. Bicycle Races

Riders on **COLUMBIA BICYCLES** won both **FIRST PRIZES** in the Bicycle Events at the U.F.O. Picnic, August 26th.

Riders on **IVANHOE BICYCLES** won both **SECOND PRIZES** in the Bicycle Events at the U. F. O. Picnic, August 26th.

Riders of other Wheels did not have a look in.

THE COUMBIA and IVANHOE BICYCLES are noted for their easy running qualities—winning this year as easily as they won last year. Sold at—

Millard's Bicycle Shop
225 SIMCOE STREET

BISHOP TO CONFER HONORS TO CLERGY

WILL INVEST MONSIGNORS MURRAY AND CASEY AND DEAN M'COLL.

Bishop O'Brien has fixed the dates for the conferring of the honours which he brought from Pope Benedict XV. for three of the priests of the Diocese of Peterborough. On Sunday, 29th August, His Lordship will go to Cobourg to invest Monsignor Murray as an Apostolic Prothonotary. On 5th September Rev. Dean McColl, pastor of the Church of the Immaculate Conception, will be raised to the rank of Monsignor, and on the following Sunday, 12th September, Bishop O'Brien will visit Lindsay and induct Monsignor Casey into the office of Apostolic Prothonotary.

These events will be celebrated by the respective parishes, which will also greet Bishop O'Brien on his return from Rome.

80,000 PRUSSIANS ARE CAPTURED

FORTY THOUSAND KILLED, THIRTY THOUSAND INTERNED IN EAST PRUSSIA.

(Canadian Press.)

PARIS, August 27.—Eighty thousand Russion Soviet soldiers have been captured in Poland, forty thousand killed ,and thirty thousand interned in East Prussia, according to the latest report received from the French Mission in Poland.

ATTAIN BEST POSITIONS.

(Canadian Press.)

PARIS, August 27.—The Foreign Ministry announced to-day that France had counselled Poland to attain the best strategical military position possible until peace is signed, regardless of her ethnographical front because the military situation will influence the peace terms.

France has advised, however, that Poland withdraw her armies within the Polish frontier upon the signing of peace, the Foreign Office added.

MEN WANTED TO MAN CANADA'S WARSHIPS

CANADIANS WILL HELP BRING DESTROYERS AND CRUISER ACROSS ATLANTIC.

(Canadian Press.)

OTTAWA, August 27.—The Department of Naval Service is making an effort to obtain a limited number of ratings to man the warships which the Mother Country has presented to this country, and bring them to Canada. Men with experience are desired, and when obtained will be sent to England.

As far as the officers of the new vessels are concerned, it is understood that two-thirds of them will be Canadians, and it is stated that both destroyers will be commanded by Canadians. The cruiser will, for the time being, be commanded by an experienced British officer.

The three vessels will probably sail for Canada early in October.

A BIG DAY'S FISHING.

Ex-Alderman J. T. V. May, of Toronto, who is summering at Lake Simcoe, came down to Chemong to visit his nephew, Mr. Edgar Burnham, and enjoy the fishing of Chemong Lake. Mr. May, who is called the Fisherman Wizard of Lake Simcoe, evidently qualifies in this particular, as yesterday he secured eight fine 'lunge, and first thing this morning had also secured a 'lunge and a bass, with the balance of the day ahead of him. As 'lunge have been scarce in Chemong Lake this year, the catch yesterday is a remarkable one for one man.

There are nearly 100 buildings, large and small, used for display purposes at the Canadian National.

J. M. GODFREY APPOINTED JUDGE TO HIGH COURT.

(Canadian Press.)

TORONTO, August 27.—John Milton Godfrey, of the legal firm of Robinette, Godfrey & Phelan, has been appointed Judge to the High Court of Ontario, and the official announcement will probably be made in the next few days.

WINNERS IN GOLF CONTEST.

Yesterday afternoon the President of the Golf Club, Mr. Percy Bond's team defeated the Captain, Mr. D. M. Dela Fosses's team by 3 up, in a very closely contested and exciting game.

The winners of the golf balls which were drawn for were G. A. MacDonald, Dr. E. V. Frederick, J. P. Bond, Basil Hall, J. W. MacDiarmid, and C. Webber.

ANOTHER NURSE NOW MAKES FACTS PUBLIC

Sixteen Years of Stomach Trouble Overcome and She Gains 20 Pounds Taking Tanlac—Work is Now a Pleasure.

Mrs. Alice Minnick, who has been a professional nurse for thirty-six years and resides at 1815 Twenty-third Ave., Seattle, Wash., adds her voice to the hundreds of others in this profession who have already indorsed Tanlac.

"Since I began taking Tanlac I have not only gained twenty pounds in weight, but for the first time in sixteen years I am free of pain and enjoying good health," stated Mrs. Minnick. "I constantly had cramping, gnawing pains in my stomach all these years, my appetite was extremely poor and the little I did eat caused me great distress. After every meal my food began to ferment and sour almost at once, I would bloat up with gas, and those terrible pains would get so bad could hardly stand them. I became badly run down, lost weight and strength, and felt so tired and worn-out all the time I could hardly get around. I had pains in every part of my body just about all the time, but they were especially bad in the small of my back. I also suffered with severe headaches and dizzy spells, and my nerves were so badly upset I could get but little sleep, often lying awake all night long.

"I had heard so much of the good Tanlac was doing others I decided to try it myself, and it proved to be the very thing I needed. I began to improve right away, it was only a few days before my appetite returned and I can now eat anything I want without having a particle of trouble afterwards. Those terrible gnawing pains that had troubled me so many years have entirely disappeared. I never have a headache or become dizzy ,and the pains that were throughout my body have all gone. In fact, my whole system has been built up by Tanlac. I have regained my strength so I can do my work as a nurse, which keeps me on my feet for hours, day and night, without a particle of trouble. Several of my patients have taken Tanlac ,and it has proven beneficial in every case. After what Tanlac has done for me I can never say enough for it."

Tanlac is sold in Peterborough by W. B. Warne Drug Co. Ltd., in Havelock by A. C. Denike, in Lakefield by Tanner Drug Co., Ltd., in Fowler's Corners by W. A. Hunter, in Gelert by A. J. Scott, in Westwood by G. Pringle & Son. Adv.

FOR A FINAL CLEARING

SATURDAY and Next Week will be devoted to Clearing up Odd Lines of Summer Shoes in order to commence our Fall Season with a clean fresh stock. With this in view we have reduced every pair of Summer Shoes to cost or less.

The following Specials prove This:—

LADIES' BLACK PUMPS at $2.98
These come in Kid or Patent Leather. They have high heels, with vanity plate and medium toe. Sizes 2½ to 7 .... Regular $5.00. Sale Price $2.98

MEN'S FINE BOOTS at $4.95
in Black or Brown Side Calf. Your choice of broad or straight lasts. Solid leather soles and heels. Sizes 5½ to 10 ..... Sale Price $4.95

LADIES' KID OXFORDS at $3.49
Made of fine, soft Kid, with low heels and medium toes; solid leather soles and heels. Sizes 2½ to 7 ..... Sale Price $3.49

MEN'S BROWN BOOTS at $6.95
Made of fine Brown Side Calf; either high or pointed toe. Solid leather, Goodyear welted soles. Sizes 5 to 10..... Regular $9.00, Sale Price $6.95

D. Zacks 424 George St.

SPORTING NEWS, VIEWS AND GOSSIP

CRESSMAN'S BALL TEAM WENT TO HASTINGS YESTERDAY AND WON GAME WITH SULPHIDE NINE

TEAM TOOK PART IN BASEBALL TOURNAMENT—THE SCORES.

Cressman's ball team played a big part in the baseball tournament at Hastings yesterday afternoon, winning the first game with Sulphide by 8 to 6, and playing in the finals with Campbellford. The latter team had a battery that did not grow up with the town, and it was good enough to defeat Cressmans by 6 to 1. Perrott, the heaving artist, allowed Cressman's four singles and struck out nine in five innings, fanning the side in the second and third. Stoddard, his catcher, put up a dandy game behind the bat. These two walloped the ball hard in the game with St. Michael's of Belleville, which Campbellford won by 10 to 2, but Leith Bartley held them hitless and fanned Perrott twice.

Campbellford tallied first in the third. Kerr hit out to the automobiles and Long made an excusable muff. Holmes' hit took a high bound over Cherrett and Kerr scored. Four more runs came in the fourth on nice hitting, a single by Graham over short scoring a brace. In the fifth Soden threw the ball to the cars in middle field, allowing Weston to score after Long had given him the base by dropping his fly.

Three singles in a row by Harrison, Soden and Cobb in the fourth, the latter scoring Harrison, gave Cressmans their only run.

By innings:	R.	H.	E.
Campbellford	00141	6	6 1
Cressmans	00010	1	4 4

Batteries— Perrott and Stoddard; Bartley and Soden.

Cressmans 8, Sulphide 6.

The Cressmans-Sulphide battle was the most interesting of the tournament, there being a sufficient mixture of hits, errors and fielding plays to keep the crowd on their toes all the time. The teams made a garrison finish, each hitting safely four times, scoring four runs apiece and each making an error. The features of the game were Cherrett's home run over the cars in the outfield, Harrison's long drives and a nifty running catch by Cotton, Sulphide's middle fielder.

Campbellford greeted Harrison with a pair of doubles by Houston and Brown that netted a run in the first. Errors by Hunter and Soden and Cotton's infield out gave them another in the third. For the next three innings they were turned back, Harrison fanning six, and bringing a cheer from the crowd by stabbing a hard drive from Fillian.

In the seventh came four runs on as many singles and an error.

In Cressman's first, Cherrett walked and held first to watch Rutherford and Bartley fan. With Harrison at bat, Cherrett was caught stealing.

In the second, Harrison slammed the ball into deep centre, Cotton dropping the ball and giving the runner three bases. Soden and Cobb sent up flies. Harrison came home, when Carter erred on Hunter's grounder. Hunter went out stealing.

With one gone in the fourth, Harrison hit cleanly for three bases. Soden dumped a hit in front of the plate, Harrison reaching home when Fogg in fielding the ball to the catcher hit the runner. A single by Cobb, Hunter's out on a fly to left and M. Long's hit scored Cobb with the third run. Hawk made another fine catch when Rutherford flied to left. Cherrett's circuit drive made the fourth run. Lively hitting which got Sulphide infielders throwing the ball, brought four runs in the seventh. The box score:

Cressmans	AB	R	H	PO	A	E
Cherrett, 2b	3	2	3	0	1	0
F. Rutherford, 3b	4	1	1	1	0	1
Bartley, c.f.	4	1	1	1	1	0
Harrison, p.	4	2	1	3	4	0
Soden, c.	4	2	0	10	1	1
Cobb, 1b.	4	0	2	6	1	0
Hunter, s.s.	4	0	0	0	1	2
M. Long, r.f.	4	0	1	0	0	0
Rutherford, l.f.	3	0	0	0	0	0
	34	8	9	21	9	4

Sulphide	AB	R	H	PO	A	E
Houston, s.s.	3	3	2		33	2
Cotton, c.f.	4	0	0	1	0	1
Brown, c.	4	0	2	4	2	0
Fogg, p.	4	0	0	1	1	1
Fillian, 1b.	3	0	0	6	0	0
LeSage, 3b.	3	1	0	1	3	0
Hawk, l.f.	3	0	0	2	0	0
Woodruff, r.f.	3	1	1	0	0	0
Carter, 2b.	3	1	2	3	0	1
	30	6	7	21	9	5

By innings:—
Cressmans 0102104—8
Sulphide 1010004—6

Home run—Cherrett. Three-base hit—Harrison. Two-base hit—Houston, Brown. Struck out—By Harrison 11, by Fogg 4. First base on balls—Off Harrison 1, off Fogg 1. Left on bases—Cressmans 6, Sulphide 4. Umpires—Walter Gerow, Belleville, A. Scriver, Hastings.

THE COMRADES AND CANADIAN WOOLLENS MEET AGAIN SATURDAY

RETURN GAME TO BE PLAYED ON THE C.G.E. PITCH AT EXHIBITION GROUND—KICK-OFF A 3.30 SHARP.

Owing to the fact that the cadets, who are camping on the Exhibition Grounds, have placed a row of tents across the playing pitch of the Comrade's ground, their game with the Canadian Woolens will be played on the ground of the C.G.E., who have granted the Comrades the favour.

A good contest is assured any spectators who take in the game, as the Canadian Woollens will be out to even up points with the Comrades, who were successful in their first meeting on Tlesday evening last, while the Comrades will be out to further increase their lead.

CALEDONIANS PLAY C.G.E. TO-MORROW

The C.G.E. team for Saturday will be selected from the following players: Griffin, Davis, Mander, Williamson, C. Hotston, Bartley, Parkins, E. Hotston, Williams, Turner, Bestard, Mann.

LADY GOLFERS COMPETE.

LINDSAY, Aug. 27.— Orillia lady golfers visited Lindsay on Wednesday and played a friendly game with the ladies of the local club. The visitors were met at the station and taken by motor to the golf links and then for lunch. The result of the game was that Lindsay was 5 up. There were two ties.

MILLBROOK VS. PETERBOROUGH BASEBALL GAME TO-NIGHT.

A City League ball team will play an exhibition game with the Millbrook nine at Millbrook to-night, commencing at 5.30 sharp. At nine o'clock a dance will be held in the Town Hall.

Lord d'Abernon, who has been appointed British ambassador at Berlin, was financial adviser to the Egyptian government in 1883-39, during which period he enjoyed the reputation of bathing in milk and sleeping in a mask and kid gloves.

TO-NIGHT

The Popular Favorite

Olive Thomas

- In -

"Love's Prisoner"

Also Mack Sennet Comedy
Educational and Vau-de-Ville

MAT. DAILY 16-22 EVE. 8.15 22-32

GRAND

Devoted to Exclusive First Run Photo Presentations & High-Class Road Attractions
Something Doing Every Day

TO-MORROW, SATURDAY, AUG. 28th

PRICES 50c to $2.00 SEATS NOW ON SALE

Two Days Only

MONDAY and TUESDAY AUG. 30 and 31

PRICES 25c to $1.50 SEAT SALE FRIDAY

Scene from "Sleeping Partners" with Edna Goodrich, at the Grand, Saturday, August 28th.

GRAND

Two Days Starting— WEDNESDAY, SEPTEMBER 1st

THE GREAT BLACKSTONE

PRICES 25c to $1.50 - Seat Sale Opens Monday

BASEBALL SCORES

INTERNATIONAL LEAGUE.

	Won.	Lost.	P.C.
Baltimore	84	42	.667
Toronto	85	43	.664
Buffalo	80	48	.625
Akron	79	48	.622
Reading	59	69	.461
Jersey City	52	76	.407
Rochester	39	87	.310
Syracuse	30	95	.240

Thursday's Results.

Toronto 11, Jersey City 9.
Akron 11, Baltimore 3.
Syracuse 2-4, Buffalo 1-13.
Rochester 2, Reading 1.

M.-O. LEAGUE.

	Won.	Lost.	P.C.
London	76	23	.768
Hamilton	64	37	.634
Brantford	58	39	.598
Kitchener	42	56	.429
Flint	41	57	.418
Bay City	40	65	.381
Battle Creek	41	64	.373
Saginaw	36	63	.364

Thursday's Results.

Hamilton 14, Saginaw 5.
xLondon 3, Bay City 2.
Brantford 2, Flint 0.
Battle Creek 6, Kitchener 1.
xTwelve innings.

NATIONAL LEAGUE.

	Won.	Lost.	P.C.
Cincinnati	66	49	.574
Brooklyn	68	51	.572
New York	64	53	.547
Pittsburg	59	57	.509
Chicago	60	62	.492
St. Louis	57	62	.479
Boston	47	65	.420
Philadelphia	48	70	.407

Thursday's Results.

Brooklyn 5, Chicago 3.
Pittsburg 2, Boston 1.
Philadelphia 7, Cincinnati 0.
St. Louis 2, New York 1.

AMERICAN LEAGUE.

	Won.	Lost.	P.C.
Chicago	77	44	.636
Cleveland	73	47	.609
New York	74	50	.597
St. Louis	59	57	.507
Boston	57	62	.479
Washington	50	64	.438
Detroit	48	72	.400
Philadelphia	39	81	.325

Thursday's Results.

Chicago 16, New York 4.
Philadelphia 3, Cleveland 2.
xWashington 3-4, Detroit 2-5.
St. Louis 8, Boston 0.
xFirst game thirteen innings.

CALEDONIANS WON THE GAME

GAME WAS SCORELESS FOR THE DE LAVAL.

Caledonians won a 4 to 0 victory on their game with De Laval at the Oval last evening, getting the only goal scored in the first half, and adding three more by breaking down the De Laval defence as the game drew to a close. De Laval played well in the first half and in the early stages of the second half, after which they were gradually worn down.

McKay scored the opening goal after twelve minutes of play. Shaw, Dingwall and Stewart McMillan were the scorers in the second half.

F. McKinley was referee.

The teams:

Caledonians: Fenner; Service and S. McMillan; Frost, S. McMillan and J. McMillan; McKay, M. Shaw, Dingwall, J. Shaw and Hannah.

De Laval: Long; Ruiter and McDonald; Brown, Humpage and B. Lindsay; Ramm, Conway, Godfrey, Hanson and J. Lindsay.

The Caledonian football eleven play the C.G.E. on the Oval to-morrow afternoon at 3.30.

The Caledonians' line-up will be as follows: Fenner, Service, S. McMillan, Frost, Stewart, McMillan, J. McMillan, Hannah, Matt Shaw, Dingall, Jas. Shaw and McDowall. McKay and Jas. Willshaw, reserves.

SPLENDID PHOTOPLAY

To see Charles Ray in a motion picture is at all times a treat, but in his latest Paramount picture, "The Sheriff's Son," which is being shown at the Allen Theatre to-day and to-morrow, the popular young Thomas H. Ince star appears at his best as a young man who struggles against and masters pre-natal fear. It is a splendid photo play and well worth seeing.

EDUCATIONAL PICTURES.

(Canadian Press.)

VICTORIA, B., August 26.—"Director of patriotic and educational picture service" is the title which has been conferred upon Dr. W. Baker, chairman of the Game Conservation Board, by order-in-council passed by the provincial cabinet.

The picture service, authorized by the legislature will produce moving pictures of scenes and events in British Columbia, to be exchanged with other provinces and shown abroad.

BLACKSTONE, GREAT MASTER MAGICIAN

On Sept. 1st and 2nd the Grand offers the great Blackstone, known as the World's Master Magician. This is the first time Blackstone has ever appeared here, and the superman of mysticism is prepared to open the eyes of those who doubt that the hand is quicker than the eye. He comes with twenty-two attendants, the largest troupe carried by any magician. He also has a carload of scenery and magical paraphernalia, offering the same programme of novelties and sensations that made New York City gasp with amazement. His mysterious and weird performance runs the gauntlet of magical innovations covering oriental mysticism, psychic phenoniena, spiritualism, black and white magic, mind reading and card manipulation.

"MAPLE LEAF"

Peterboro people are to have a rare treat on Monday and Tuesday, August 30 and 31, when Captain M. W. Plunkett, who will be remembered as the producer of the "Dumbells" last year, is sending here his latest production in the soldier-show line. He has gathered together all the lads from the Fourth Division Theatrical party, the "Maple Leafs," so well known to all who were in France during the war and is presenting them in their overseas musical play "Camouflage."

There is a plot to "Camouflage," which name is derived from the side-splitting situations that insue when so many of the deceitful dolls who in reality are disguised soldier boys, by their clever make up and artistry fool the audience and their pals.

We have seen several ex-soldier entertainments here and every one has been par excellence, but wait till you see the "Maple Leaf." You will be surprised. There are twenty real artists in the company and there is not a dull moment in the entire evening's performance. Female impersonators there are; indeed there is an entire beauty chous of dazzling dolls. The seat sale will be open on Thursday, Aug. 26th, and those wishing a good evening's entertainment should make early reservations.

Importation into the U. S. of German made clocks is said to be increasing.

EMPIRE

THURSDAY - FRIDAY - SATURDAY

MITCHELL LEWIS

The typical man of the great outdoors with his giant form and strength in

"JACQUES OF THE SILVER NORTH"

A story alive with action smiles and pathos.

First Episode Of The Million Dollar Serial

The Silent Avenger

COMEDY — — — SCENIC

MATINEE 2.30 11c and 22c
EVENING 7.15 & 8.45 16c and 32c

To-day To Morrow **ALLEN** Matinee 2.15 Evening 6.45, 9.00

THOMAS INCE, Presents

—CHARLES RAY—

IN

"THE SHERIFF'S SON"

Did you ever hear of a timid New York Lawyer? Well, that's Charles Ray in "THE SHERIFF'S SON" Some Fights. See Them.

Bobby Vernon in "LOST BRIDEGROOM" Episode 3 "Daredevil Jack"	GET THE ALLEN HABIT	OVERTURE Triumph of the Century Ditmars Living Book of Nature

MATINEE 11c., 22c EVENING 16c, 22c, 32c

The New **REGENT THEATRE** Hunter St. East

"Coolest Spot in the City"

TO-NIGHT & TO-MORROW One of the Best Programmes We Have Yet Shown

HAROLD LLOYD in "From Hand to Mouth"

One of His Million Dollar 2 Reel "Specials"

MADELINE TRAVERS, Wm. Fox Star, in "LOST MONEY"

HOOT GIBSON, in Splendid Western. FORD SCENIC

Matinees 2.15 p.m. Evenings, 7.15 and 9.00 p.m.
Prices Including War Tax—
Matinee 11—16c Evenings 16c—22c Balcony 27c

Robert Fair & Co. Limited

SATURDAY BARGAINS

EVERY ITEM IS SPECIALLY PRICED FOR TO-MORROW.

CIRCULAR PILLOW COTTON—Standard quality in widths 40, 42. Selling price, 90. Saturday per yard 75c

FINE NAINSOOK UNDERWEAR COTTON — 36 inches wide. 100 yards only. Regular 55c. Saturday per yard 45c

PURE LINEN TOWELLING for hand or roller use. 18 inches wide. Priced at yard 45c

NAVY BATHING SUITS for boys or girls, with skirt, size 26, 28, 30, 32. Regular $1.15 and $1.25. Saturday to clear at 75c

BOYS' NAVY SWEATERS with red, short sleeves; all sizes. Regular 65c and 75c. Saturday each 50c

UNBLEACHED TABLE DAMASK—A good heavy quality; 50 inches wide. Priced at per yard $1.00

COLORED BED SPREADS—White with red and light and dark blue designs; large size, 72 x 90 inches. Priced for Saturday at $4.25

FANCY STRIPE JERSEY SILKS — White with rose, green, mauve stripe, ¼ inch wide. Regular $5.00. Saturday Yard $3.00

ALL WOOL CHEVIOT SERGE—Navy shade, especially for Boys' Suits or Separate Pants. 27 inches wide. Regular $2.25. Saturday yard $1.75

MEN'S WEAR NAVY SERGE for men's suits, ladies' suits, long coats, capes and skirts. 58 inches wide. Regular $10 yard. Saturday yard $8.75

WIDE LACES AND INSERTIONS—White and cream; some of them marked to sell at 65c, 75c, 85c. All at one price per yard 50c

CHILDREN'S MERCERIZED SOCKS—Fancy tops, toes, heels. Sizes 4 1-2 to 8. Regular 50c to 65c. To clear at Pair 35c

LADIES' FINE COTTON VESTS—Swiss knit, short or no sleeves. Regular 40c. Saturday— 3 Vests for $1.00

CLEARING TWO LINES OF CORSETS, long and medium hip. Sizes, 18, 28, 29, 30. Regular $3.50. Saturday to clear at pair $1.98

BRASSIERS — Front fastened, and tight fitting. Embroidery trimmed. Regular $1.25. Saturday 95c

HOUSEFURNISHING DEPARTMENT.

CURTAIN SCRIMS—In white, ivory, ecru; fancy borders. 36 inches wide. Regular 50c. Sale price, yard 31c

36-INCH CRETONNES—In a good range of designs and colorings, for curtains. Regular 85c. Sale price, yard 59c

GRASTEX RUGS—A clean up sale price. Colors are: Blue, green and brown. Size 1 1-2 x 21-2 yards. Regular $5.50. Sale price, each $3.49

GRASS RUGS—In a heavy quality, brown, blue or green. Size 30 x 60 inches. Regular price is $2.00. Sale price, each $1.49

READY-TO-WEAR DEPARTMENT.

HERE'S ANOTHER BIG SNAP IN VOILE DRESSES—We place the $25.00 and $35.00 lines on sale at Each $5.00

GABARDINE WASH SKIRTS—White and colored. Regular $5.50 and $6.50. Your choice for $3.50

$1.25 WHITE POPLIN WASH SKIRTS, go on sale to-morrow at each 75c

WASH GOODS DEPARTMENT.

A SALE OF OUR BEST DRESS VOILES—Lines that sell at $1.50, $1.75, $2.00, $2.25. 38 inches wide. On sale to-morrow at yard $1.25

DRESS VOILES—66 inches wide that we sell at $1.00 and $1.25. Go on sale at yard 75c

NEW PRINTS — We place on sale a new range to-morrow at per yard 35c

PAISLEY AND FLORAL CHINTZ—36 inches wide. Specially for comforters. At per yard 45c

"It's Confidence That Does It"

Plums! Plums!

Our arrivals of Niagara District Plums are coming thick and fast and in prime condition. Our special prices for Saturday will be for—

Red and Blue Plums
IN FULL ELEVEN QUART BASKETS
75c AND 85c

We also have a small shipment of GREEN GAGES.

Preserving Needs

Crown and Perfect Seal Jars
Metal and Rubber Rings
Pickling Sundries.
Pickling Vinegar and Pure Cider Vinegar.
Pure Spices—Guaranteed
Our Hams and Bacon are very Appetizing.

If you are particular about the BUTTER you use, try ours — Appeals to the taste, and so does our CHEESE.

Fruits and Vegetables

Peaches, Pears, Oranges, Lemons, Apples, etc. Cauliflower, Cucumbers, Celery, Tomatoes, Red and Green Peppers, Pickling Onions and Large Onions.

PORTER S. WHITE CO.
334 George : Phone 208

HIS FIRST VISIT HERE IN FIFTY-SEVEN YEARS

An interesting visitor to the city this week has been here in the person of Mr. George J. Bradbeer, a metal manufacturer now living in Detroit City. This is Mr. Bradbeer's first visit to Peterborough in 57 years.

When living here he was an apprentice under the late Mr. Robert Romaine, in the Review office, but before his apprenticeship was up, went to Quebec, and completed his trade with the "Chronicle" of that city, following the printing trade in that place and other American cities for some few years, going to Cleveland and finally to Detroit, where he now lives, and has a vry prosperous manufacturing plant.

Mr. Bradbeer is the guest of Mr. Chas. Stapleton, while in the city, and this morning Mr. W. H. Bradburn was showing him the business, manufacturing and residential sections of the city, and Mr. Bradbeer stated that it was one of the finest cities of its size he had ever visited. The residences, all substantial and showing great care. The city had a very fine selection of manufacturing plants and the business section of the city showed enterprise and business acumen.

Mr. Bradbeer is very much interested with Peterborough, and has had a very pleasant visit, renewing old acquaintances both in the city and in Cobourg, where he was previous to coming here.

ROOFING.

British Columbia Cedar Shingles; "Eastlake" Steel Shingles and Corrugated Iron. Asphalt Slate, and Ready Roofings. For sale by Fred H. Rowan, 271 McGill street. Phone 851. dtf.

CITY AND GENERAL

Special meeting of the Royal Black Preceptory Saturday 28th, at 7.30 in Victoria Hall. R. Manley, Preceptor. 1d-49-2220.

DR. T. P. McCULLOUGH.

Eye, Ear, Nose, and Throat Specialist 166 Brock Street. 'Phone 16W.

DR. ALEX. J. ROBERTSON,

Dental Surgeon, has resumed practice. Office Hunter street, two doors west of the City Post Office. dw

GEORGE SLOAN,

Carpenter and Contractor, 819 Chamberlain Street. Telephone 1043J. 28d-140-1086

FOR SALE

Hard and Soft Wood, Lumber, 1 in., 2 in., and Scantling. 'Phone 1124m. W. J. Fitzgerald, 17 Park street. 6d-52-2180

SPECIAL MEETING OF THE MUSICIANS' UNION.

Labor Hall on Sunday afternoon at 3 p.m. Every member please be present. W. P. Leader, Sec. 2d50 2224

DR. N. H. SUTTON.

Surgery—Room 113, Barrie Bldg., 312 George street. Hours: 9-11 a.m., 2-4 p.m. Evenings and Sundays by appointment. Phone 131. Residence 543 Park street. Phone 1111J. dtf.

CONTRACTORS.

'Phone 1172F 'Phone 1522W
Dummitt & Ephgrave.

All kinds of Carpenter Work and General Builders. Hardwood Floors Refinished. 28d-47-1662

U. F. O. PICNIC

Will be held September 2nd at Wm. H. Allen's Field, Club 380, Douro. Full line of sports. Ladies will furnish baskets. 2d-49-2213

GUN CLUB SHOOT.

Members of the Peterborough Gun Club are reminded of the shoot this evening. The Lakefield Gun Club will be represented.

GRAPES $100 A TON.

Niagara grape growers are making contracts for this season's crop at $100 a ton. They used to get $20. The increased cost is believed to be due to the scarcity of something.

CARD OF THANKS.

Mr. and Mrs. Frank Guerin, Clifton Street, wish to thank their many friends for kindness and sympathy shown to them in their recent sad bereavement, also to the Puffed Wheat Department of the Quaker Oats, who sent flowers.

DENTAL ANNOUNCEMENT.

Dr. J. F. O'Brien, graduate Toronto Dental College, late of Bancroft, has taken the office formerly occupied by Dr. McKenty, No. 370 George street. Recently returned from France with Canadian Army Dental Corps. 28d-62-4w37

MEMBER FOR E. PETERBORO ATTENDED FARMERS' PICNIC

E. N. McDonald, M.P.P., for East Peterboro, attended the Farmers picnic on the Exhibition grounds yesterday. He was on the programme for an address but the speakers were called on earlier than he expected, and hence he missed his turn.

REV. ROSS RETURNS.

Rev. G. A. Ross, pastor of Mark Street Methodist Church, and Mrs. Ross, have been spending their vacation in Winnipeg with their daughter, who is a nurse-in-training in the General Hospital there. Mr. Ross will (D.V.) occupy his own pulpit on Sabbath next. Mr. Ross has enjoyed a vacation of seven weeks in Manitoba and Saskatchewan.

LOCAL ENTERPRISE.

25 Per Cent. DIVIDENDS GUARANTEED in a legitimate business of long standing. No amounts of more than $100 received and the total aggregate amount required not more than $3,000. Six months' dividends deducted from initial payment. Funds deposited with a Trustee. For further information address to Box 2237 Examiner. 8d-27-28-30

SAVE YOUR OLD FELT HAT

Old felt hats made to look like new. Bring them in to be cleaned and reblocked into a new shape for the Fall. It will surprise you how good looking we can make them, and save you the price of a new one.

Ladies' and Gent's Shoes Shined or dyed black. Laces and shoe polishes for sale. Yeates Shoe Shine Parlour 339 George street. Gus Annas manager, 'Phone 768.

A PRESENTATION.

In honor of her approaching marriage, which took place on Wednesday, and as a lasting token of her associates' esteem and affection, the members of the Insulation Department of the Canadian General Electric works met recently and made a suitable presentation to Miss M. Mann, wishing her health and prosperity in the years to come.

Miss Mann responded in a few words, assuring her former associates of her continued interest in them and thanking them for their generosity.

BUSINESS BEFORE PLEASURE.

A letter a day while you're away
Isn't much for what you've to say:
To mother at home and daddy as well
My adventures and fun I'll just tell.

Now, mumsie dear, just lend your ear
Till ventures I'll tell that'll be queer;
Wsen the narrative's printed I'll be free
To buy Nelson's Typewriter just before tea.

Jimmy says that even personal letters are done on typewriters now.

Phones 229 and 1071j. 332½ George street, Room "C."

Smallest day's attendance at the Canadian National Exhibition in 1919 was 35,500, Opening Day; largest, 189,500, on Labour Day.

The Government building at the Canadian National Exhibition has 48,400 square feet of exhibit space.

Diamonds

They are "A Joy Forever"

When you stop to consider what we can save you on genuine flawless diamonds of good shape and color, perfectly cut, little wonder that the prestige and reputation of this house has kept growing. Here you not only get better value but assured quality as well. The gem you want for the price you want to pay

WARNES
DIAMOND HALL

Social and Personal

Mr. and Mrs. Bese and two children have returned home to Detroit after spending a short vacation with Mr. and Mrs. Gatfield, Rubidge street.

Miss Ella and Vera Gatfield are spending two weeks' holiday, the guests of their aunts in Hamilton.

The many friends of Dr. Johnston will be pleased to learn that he is convalescent from his recent illness.

Mrs H. Robnison, of Toronto, and three daughters, Mrs. C. H. Lambert, Toronto, and Misses Isobel and Kathleen are in the city for the week with Mrs. Yelland, 618 Rubidge street.

Mrs. J. H. Burnham is in a sanatarium near Bradford, England, and is reported to be progressing favourably.

Mrs. James Jackson, 504 Bolivar Street, is spending two weeks with her daughter, Mrs. Gordon Stayzer, Hamilton.

The Misses Ruby and Hazel Jackson are making a two weeks' visit with their sister, Mrs. Gordon Stayzer, Hamilton.

Miss Catherine Rudkins has returned after spending a vacation at St. Catharines and Niagara, N.Y.

Miss Gertrude Quinlan, of Port Hope, is visiting Grace Sharp, 537 Homewood avenue.

Mrs. John Killocan and Mrs. Fred Killocan and Master "Pud," returned to Toronto this afternoon after attending the funeral of little Francis Guerin.

Mr. R. H. Doughty and party of Toronto, motored down for a few days' fishing, and Mrs. S. J. Doughty, and little daughter, Grace, accompanied them for an extended visit.

Mr. and Mrs. John Borradaile, of Vancouver, are spending a few weeks with Mrs. Borridaile, in the city.

Mr. and Mrs. Eric MacDougall are at Rice Lake, spending a few days.

Miss Inda Randall of Toronto, recently from Manchester, England, is visiting her friend, Miss L. Lee, and is the guest of Mrs. McKinstry, Orpington Road, Peterboro.

Rev. Father Phelan attended the meeting of the C.M.B.A. Executive Board at the head offices of the association at Kingston yesterday.

Mrs. Michael MacKenzie, Toronto, came down from the Lakes to-day.

Miss A. Atwood, Lakefield, spent the day in the city.

Miss Lenore Sanderson returned to-day from Stoney Lake.

Mrs. J. Trussler and two children Alma and Eric, have returned from a pleasant visit at Rockcliffe Cottage, Pigeon Lake, the guests of Mrs. V. Lancaster.

General John Hughes, accompanied by his daughter and her husband, Mr. A. Henry, of Orono, were the guests of Mr. and Mrs. J. A. Feir while in the city.

Mr. and Mrs. A. F. Perkins have returned to their home, Glen Manor Villa, Toronto, after spending a few days with Mrs. Perkins' parents, Mr. and Mrs. Frank Wise, 767 George Street.

ARRESTED AT FENELON.

A young lad hailing from Toronto was arrested by the village constable of Fenelon Falls Wednesday and accused of stealing a sum of money.

Police Magistrate Moore left for Fenelon Falls Thursday to try the case.

LATE WANT ADS.

FOR SALE—GENT'S BICYCLE, good condition, $15.00. Apply 180 Simcoe street. 2d-50-2235

WANTED—SMART GIRLS FOR manufacturing office, quick at figures and competent to use typewriter. Apply by letter stating age, references and salary required to Box 2234, Examiner office. 3d-51-2234

WANTED—LADY TO ATTEND to patient and do light housework. Apply 514 College between 6 and 7 p.m., 12 to 1 noon hour. 3d-51-6279

TO RENT—THREE FURNISHED downstair rooms, suitable for light housekeeping, in modern home, good locality, central. Phone 1037j or call 61 Robinson street 3d-51-6278

WANTED—TO RENT HOUSE OF 7 or 8 rooms in good locality. Apply stating rental, locality, etc., to Box 6277, Examiner office. 3d-51-6277

WANTED—TO RENT A FURNished house for September. Apply to R. Abbott, Can. Raybestos Co., Ltd. 3d-51-6281

FOR SALE—CHEVROLET TOURing Car, cheap for quick sale; also a Wash Boiler. Apply Examiner for address. 2d-51-2233

TO RENT—3 OR 4 FURNISHED rooms, heated, central, with part of garden if desired. Apply Examiner for address. 3d-51-6280

OBITUARY

MRS. GEORGE PORTER.

Lepha Greenwood, beloved wife of George Porter, 269 John Street, died this morning at the family residence after an illness of several months. Deceased, who was born in Clarke Township forty-three years ago, had resided in the city since coming from Yelverton eight years ago. She was a faithful and devoted member of the Knox Presbyterian Church.

There are left of the immediate family, besides her husband, one son, Neil, residing at home, and four brothers, Thomas of the city, John of Buffalo, and William and George of Orono.

Funeral on Saturday afternoon at 3 o'clock. Service at the house, conducted by Rev. J. MacKenzie, at 2.30. Interment at the Little Lake Cemetery.

THE LATE REV. JOHN J. SHEEHAN.

The following is taken from a Carson City, Nevada, exchange relating to the death of Rev. John J. Sheehan, who was a nephew of the late Mrs. Thomas Cahill, of Peterborough. Father Sheehan as a boy resided here and was a student at the Murray St. Separate School before attending college at Montreal:

"Sudden indeed was the death of Rev. John J. Sheehan, one of the most brilliant priests of the diocese, and beloved pastor of St. Mary's Church of this city. Father Sheehan died at St. Mary's Hospital, Grand Rapids, Wednesday, July 28, following an operation through which the zealous Servant of God hoped to find health to carry on his work, but God willed otherwise.

"Father Sheehan was born May 5, 1872, in Tawas City, completed his studies in Rome, and was ordained in the Holy City by Cardinal Respigi in 1903. His first charge was as pastor of Immaculate Conception Church at Traverse City where he remained nine years, and then was transferred to Carson City.

"Father Sheehan is survived by his parents, who reside in Bay City, and by one sister, who resides in Carson City, and two brothers, W. T. Sheehan, of Bay City, and P. S. Sheehan, of Vancouver, B.C.

"The funeral was held last Friday morning in Carson City, where business was suspended for the day, and flags were hung at half-mast, in honor of the well-loved citizen.

"Previous to the celebration of the Mass of Requiem, the Office of the Dead was chanted by more than fifty priests, presided over by Rev. R. A. Le Fevre, Vicar General of the Grand Rapids Diocese.

"Rev. John E. Troy, of St. James' Church, Bay City, was the celebrant of the Requiem Mass, with Rev. E. J. McCormick and Rev. H. G. Wellman as Deacon and Sub-Deacon. Rev. A. E. Fitzpatrick, D.D., Chancellor of the Diocese, was Master of Ceremonies, and eight Diocesan priests sang the Gregorian Requiem Mass.

"Rt. Rev. Edward D. Kelly, D.D., Bishop of Grand Rapids, pronounced the absolution and delivered the funeral sermon, touching upon the dignity of the priesthood and paying a beautiful tribute to the beloved and zealous pastor who labored so long and so faithfully in the interest of St. Mary's Church.

"Present at the obsequies were: The Rt. Rev. E. D. Kelly, D.D., Bishop of Grand Rapids; Very Rev. E. A. LeFevre, Vicar General, Rev. Dean E. A. Caldwell, Rev. Dean John E. Troy, Rev. Chas. E. White, D.D., Rev. A. E. Fitzpatrick, D.D., Rev. Wm. McCann, Rev. O. T. McGinn, Rev. Salvatore Cianci, J.U.D., Rev. Thomas J. Reid, Rev. Urban Müller, Rev. Anthony Volkert, Rev. Leo J. Farquharson, Rev. John Rich, Rev. P. A. O'Toole, Rev. Joseph Nimrichter, Rev. Ernest Walters, Rev. Robert W. Neumann, Rev. Alphonsus Studer, Rev. John McNeil, Rev. Jas. B. Illig, Rev. F. W. Ryan, Rev. F. J. Williams, Rev. Jas. Malone, Rev. Geo. Nye, Rev. Daniel Wynne, Rev. Francis B. Brogger, Rev. T. J. O'Connor, Rev. Edward Brogger, Rev. T. O'Connell, Rev. D. J. Behan, Rev. Jas. Reardon, Rev. A. Hyland, Rev. H. P. Maus, Rev. J. J. McAllister, Rev. J. J. Walsh, Rev. Bernard Keitman, Rev. John Mulvey, Rev. Geo. Gougeon, Rev. J. J. Souefeld, D.D., of the Diocese of Grand Rapids; Rev. E. J. McCormack, Rev. Hugh McCarthy, Rev. John Doyle, Rev. John Lynch, Rev. John Griffin, Rev. John Gabriels, Rev. Denis Needham, Rev. Charles Uhlenberg, and Rev. Anthony Snyder, of the Diocese of Detroit, and Rev. G. H. Wellman, of Chicago, and others.

"The remains of the beloved pastor was taken to Bay City for final interment."

BATHER LOST LIFE IN OTONABEE RIVER

BODY OF JACK RING TAKEN FROM THE RIVER AT NOON TO-DAY.

The Otonabee claimed another victim last evening in the person of Jack Ring, a labourer employed at the Peter Hamilton Company, and boarding with Ira Simmons at 263 Bethune Street. The body was found this afternoon at 1.50 o'clock by Police Sergeant Reid.

Ring left his boarding-house last evening, saying that he was going bathing. He did not return, and this morning his landlord, Mr. Simmons, becoming alarmed, as he knew that Ring could not swim, notified the police, first having gone to the boat-houses at the Canadian Pacific Railway Bridge and searched in vain for Ring's clothes. The police instituted a search, and at first looked elsewhere for Ring, because of Simmons being unable to find Ring's clothes at the boat-houses.

About 1.30 o'clock Police Sergeant Reid and P. C. Young went to the boat-houses, and after searching for a time found clothes which were identified as Ring's. Sergeant Reid procured a skiff from the Peterborough Canoe Co., and proceeded to drag the river near the boat-houses. Within a very few minutes he found the body.

The face was blue and swollen as though suffocation had been the cause of death, and it is believed that Ring got beyond his depth, and, being unable to swim, and weakened by the suffocating influence of the hearty meal which he had eaten shortly before, drowned without being able to attract attention.

The body was found about 20 feet above the boat-houses, and was removed to Comstock's undertaking rooms.

Ring was about 24 years of age, and had lived in the city for about ten years. He was employed as a labourer by the Peter Hamilton Company, and had formerly worked on street railway construction. He has no relatives here, and his only known relative is a brother in Borness, Scotland, whose last letter he had in his pocket at the time of his death.

Among his effects was found two life insurance policies, for $1,500 and a Bank of Moptreal bank book in which was registered deposits amounting to $216.73. The insurance policies indicate the beneficiary as the estate, but no will has been found.

LADIES' READY-TO-WEAR DEPARTMENT

New Fall Suits and Coats

The Season is drawing near when you will want a beautiful New Suit for Fall or a Stylish Coat for evening wear.

Our New Styles are arriving and will be on display next Tuesday. Don't fail to see them even if you do not buy just now.

Barrie's
Phone 240
FURRIERS, BARRIE BUILDING
Peterborough Saskatoon
Regina Moosejaw

The Old Folks You Love

—A Portrait by Mathias

Studio, 374½ George Street
Formerly Lee Studio

School Time Is Coming

The Children will soon be getting down to steady work. Now is the time to have their Eyes examined, and if there is any weakness, have it corrected by DR. FOWLER. Give the Child the right equipment to do his or her best. Don't let Weak Eyes handicap them.

A. A. FOWLER
EYESIGHT SPECIALIST
Registered Optometrist
(With Nugent Drug Co.).

CHIROPRACTIC
R. T. Petterson, Drugless Physician
Seven years in Practice
435 George Street, over Toronto Trust and Loan Building.
HOURS—2 to 4. 7 to 8.
PHONE—87J
CLOSED THURSDAYS

OSTEOPATHY
Dr. W. A. SETTLE
Osteopathic Physician and Nerve Specialist
142 Hunter Street, Peterboro'
Hours 9 A.M. to 9 P.M.
Telephone 649
FIFTEEN YEARS IN PRACTICE

CHIROPRACTIC
M. C. GOODWIN, D.C., Ph.C.
CHIROPRACTOR
Palmer School Graduate
Barrie Building, 312 George Street, Peterborough
Office Hours: 10 to 12 a.m., 2 to 4, 7 to 9 p.m.
PHONE 431

All Work Guaranteed.
Peterboro' Auto Radiator Repair
JAMES McGINNIS, Proprietor.
Automobile Radiator Repairing. New Cores and Wrecked Radiators a Specialty.
Next Door to the Montgomery House
183 Simcoe Street.

STONEY LAKE
Steamboat Service

Steamers leave Lakefield every day on arrival of the Morning Noon and Evening Trains from Peterborough. Returning, reach Lakefield in time to connect with the Morning and Afternoon Trains for Peterborough.

Excursion Rates and other information on application to F. G. YOUNG, Mgr., 434 Park Street, or 'phone 548.

SPECIAL PRICES ON
Bathing Caps
WATER WINGS
and
BATHING SHOES
Now is the time to buy—Everything reduced.
E. L. PAYNE
Chemist and Druggist
OPPOSITE TURNBULL'S

FOUND!

AT 131 BROCK ST.

A THOROUGHLY UP-TO-DATE AUTO-TOP MAKER

The Fitzgerald Carriage Co. have secured a most up-to-date Automobile Carriage Trimmer to take charge of this department. Tops repaired or re-covered, new tops made to your order. Seat covers, tire cover envelopes, made to your order, and all lines of carriage or auto upholstery neatly and promptly done. Drive your car up and have the top put in shape by an expert. No job too big for us to handle and none too small for our best attention. *See us before sending your work out of the city.*

Robert Fair & Co. Limited

SATURDAY BARGAINS

EVERY ITEM IS SPECIALLY PRICED FOR TO-MORROW.

CIRCULAR PILLOW COTTON—Standard quality in widths 40, 42. Selling price, 90. Saturday per yard **75c**

FINE NAINSOOK UNDERWEAR COTTON — 36 inches wide. 100 yards only. Regular 55c. Saturday per yard **45c**

PURE LINEN TOWELLING for hand or roller use. 18 inches wide. Priced at yard **45c**

NAVY BATHING SUITS for boys or girls, with skirt, size 26, 28, 30, 32. Regular $1.15 and $1.25. Saturday to clear at **75c**

BOYS' NAVY SWEATERS with red, short sleeves; all sizes. Regular 65 and 75c. Saturday each **50c**

UNBLEACHED TABLE DAMASK—A good heavy quality; 50 inches wide. Priced at per yard **$1.00**

COLORED BED SPREADS—White with red and light and dark blue designs; large size, 72 x 90 inches. Priced for Saturday at **$4.25**

FANCY STRIPE JERSEY SILKS — White with rose, green, mauve stripe, ¼ inch wide. Regular $5.00. Saturday Yard **$3.00**

ALL WOOL CHEVIOT SERGE—Navy shade, especially for Boys' Suits or Separate Pants. 27 inches wide. Regular $2.25. Saturday yard **$1.75**

MEN'S WEAR NAVY SERGE for men's suits, ladies' suits, long coats, capes and skirts. 58 inches wide, Regular $10 yard. Saturday yard **$8.75**

WIDE LACES AND INSERTIONS—White and cream; some of them marked to sell at 65c, 75c, 85c. All at one price per yard **50c**

CHILDREN'S MERCERIZED SOCKS—Fancy tops, toes, heels. Sizes 4 1-2 to 8. Regular 50c to 68c. To clear at Pair **35c**

LADIES' FINE COTTON VESTS—Swiss knit, short or no sleeves. Regular 40c. Saturday— 3 Vests for..... **$1.00**

CLEARING TWO LINES OF CORSETS, long and medium hip. Sizes, 18, 28, 29, 30. Regular $3.50. Saturday to clear at pair **$1.98**

BRASSIERS — Front fastened, and tight fitting. Embroidery trimmed. Regular $1.25. Saturday **95c**

HOUSEFURNISHING DEPARTMENT.

CURTAIN SCRIMS—In white, ivory, ecru; fancy borders. 36 inches wide. Regular 50c. Sale price, yard **31c**

36-INCH CRETONNES—In a good range of designs and colorings, for curtains. Regular 85c. Sale price, yard **59c**

GRASTEX RUGS—A clean up sale price. Colors are: Blue, green and brown. Size 1 1-2 x 21-2 yards. Regular $5.50. Sale price, each **$3.49**

GRASS RUGS—In a heavy quality, brown, blue or green. Size 30 x 60 inches. Regular price is $2.00. Sale price, each **$1.49**

READY-TO-WEAR DEPARTMENT.

HERE'S ANOTHER BIG SNAP IN VOILE DRESSES—We place the $25.00 and $35.00 lines on sale at Each **$5.00**

GABARDINE WASH SKIRTS—White and colored. Regular $5.50 and $6.50. Your choice for **$3.50**

$1.25 WHITE POPLIN WASH SKIRTS, go on sale to-morrow at each **75c**

WASH GOODS DEPARTMENT.

A SALE OF OUR BEST DRESS VOILES—Lines that sell at $1.50, $1.75, $2.00, $2.25. 38 inches wide. On sale to-morrow at yard **$1.25**

DRESS VOILES—66 inches wide that we sell at $1.00 and $1.25. Go on sale at yard **75c**

NEW PRINTS — We place on sale a new range to-morrow at per yard **35c**

PAISLEY AND FLORAL CHINTZ—36 inches wide. Specially for comforters. At per yard **45c**

"It's Confidence That Does It"

Plums! Plums!

Our arrivals of Niagara District Plums are coming thick and fast and in prime condition. Our special prices for Saturday will be for—

Red and Blue Plums
IN FULL ELEVEN QUART BASKETS
75c AND 85c

We also have a small shipment of **GREEN GAGES.**

Preserving Needs

Crown and Perfect Seal Jars
Metal and Rubber Rings
Pickling Sundries.
Pickling Vinegar and Pure Cider Vinegar.
Pure Spices—Guaranteed
Our Hams and Bacon are very Appetizing.

If you are particular about the **BUTTER** you use, try ours — Appeals to the taste, and so does our **CHEESE.**

Fruits and Vegetables

Peaches, Pears, Oranges, Lemons, Apples, etc. Cauliflower, Cucumbers, Celery, Tomatoes, Red and Green Peppers, Pickling Onions and Large Onions.

PORTER S. WHITE CO.
334 George : Phone 208

HIS FIRST VISIT HERE IN FIFTY-SEVEN YEARS

An interesting visitor to the city this week has been here in the person of Mr. George J. Bradbeer, a metal manufacturer now living in Detroit City. This is Mr. Bradbeer's first visit to Peterborough in 57 years.

When living here he was an apprentice under the late Mr. Robert Romaine, in the Review office, but before his apprenticeship was up, went to Quebec, and completed his trade with the "Chronicle" of that city, following the printing trade in that place and other American cities for some few years, going to Cleveland and finally to Detroit, where he now lives, and has a vry prosperous manufacturing plant.

Mr. Bradbeer is the guest of Mr. Chas. Stapleton, while in the city, and this morning Mr. W. H. Bradburn was showing him the business, manufacturing and residential sections of the city, and Mr. Bradbeer stated that it was one of the finest cities of its size he had ever visited. The residences, all substantial and showing great care. The city had a very fine selection of manufacturing plants and the business section of the city showed enterprise and business acumen.

Mr. Bradbeer is very much interested with Peterborough, and has had a very pleasant visit, renewing old acquaintances both in the city and in Cobourg, where he was previous to coming here.

ROOFING.

British Columbia Cedar Shingles; "Eastlake" Steel Shingles and Corrugated Iron. Asphalt Slate, and Ready Roofings. For sale by Fred H. Rowan, 271 McGill street. Phone 851. dtf.

CITY AND GENERAL

Special meeting of the Royal Black Preceptory Saturday 28th, at 7.30 in Victoria Hall. R. Manley, Preceptor. 1d-49-2220.

DR. T. P. McCULLOUGH.

Eye, Ear, Nose, and Throat Specialist 166 Brock Street. 'Phone 16W.

DR. ALEX. J. ROBERTSON,

Dental Surgeon, has resumed practice. Office Hunter street, two doors west of the City Post Office. dw

GEORGE SLOAN,

Carpenter and Contractor, 818 Chamberlain Street. Telephone 1043J. 26d-140-1086

FOR SALE

Hard and Soft Wood, Lumber, 1 in., 2 in., and Scantling. 'Phone 1124m. W. J. Fitzgerald, 17 Park street. 6d-52-2180

SPECIAL MEETING OF THE MUSICIANS' UNION.

Labor Hall on Sunday afternoon at 3 p.m. Every member please be present. W. F. Leader, Sec. 2d50 2224

DR. N. H. SUTTON.

Surgery—Room 113, Barrie Bldg., 312 George street. Hours: 9-11 a.m., 2-4 p.m. Evenings and Sundays by appointment. Phone 131. Residence 543 Park street. 'Phone 1111J. dtf.

CONTRACTORS,

'Phone 1172F 'Phone 1522W
Dummitt & Ephgrave.

All kinds of Carpenter Work and General Builders. Hardwood Floors Refinished. 28d-47-1662

U. F. O. PICNIC

Will be held September 2nd at Wm. H. Allen's Field, Club 380, Douro. Full line of sports. Ladies will furnish baskets. 2d-49-2213

GUN CLUB SHOOT.

Members of the Peterborough Gun Club are reminded of the shoot this evening. The Lakefield Gun Club will be represented.

GRAPES $100 A TON.

Niagara grape growers are making contracts for this season's crop at $100 a ton. They used to get $20. The increased cost is believed to be due to the scarcity of something.

CARD OF THANKS.

Mr. and Mrs. Frank Guerin, Clifton Street, wish to thank their many friends for kindness and sympathy shown to them in their recent sad bereavement, also to the Puffed Wheat Department of the Quaker Oats, who sent flowers.

DENTAL ANNOUNCEMENT.

Dr. J. F. O'Brien, graduate Toronto Dental College, late of Bancroft, has taken the office formerly occupied by Dr. McKenty, No. 370 George street. Recently returned from France with Canadian Army Dental Corps. 28d-62-4w37

MEMBER FOR E. PETERBORO ATTENDED FARMERS' PICNIC

E. N. McDonald, M.P.P., for East Peterboro, attended the Farmers picnic on the Exhibition grounds yesterday. He was on the programme for an address but the speakers were called on earlier than he expected, and hence he missed his turn.

REV. ROSS RETURNS.

Rev. G. A. Ross, pastor of Mark Street Methodist Church, and Mrs. Ross, have been spending their vacation in Winnipeg with their daughter, who is a nurse-in-training in the General Hospital there. Mr. Ross will (D.V.) occupy his own pulpit on Sabbath next. Mr. Ross has enjoyed a vacation of seven weeks in Manitoba and Saskatchewan.

LOCAL ENTERPRISE.

25 Per Cent. DIVIDENDS GUARANTEED in a legitimate business of long standing. No amounts of more than $100 received and the total aggregate amount required not more than $3,000. Six months' dividends deducted from initial payment. Funds deposited with a Trustee. For further information address to Box 2237 Examiner. 8d-27-28-30

SAVE YOUR OLD FELT HAT

Old felt hats made to look like new. Bring them in to be cleaned and reblocked into a new shape for the Fall. It will surprise you how good looking we can make them, and save you the price of a new one.

Ladies' and Gent's Shoes Shined or dyed black. Laces and shoe polishes for sale. Yeates Shoe Shine Parlour 339 George street. Gus Annas manager, 'Phone 768.

A PRESENTATION.

In honor of her approaching marriage, which took place on Wednesday, and as a lasting token of her associates' esteem and affection, the members of the Insulation Department of the Canadian General Electric works met recently and made a suitable presentation to Miss M. Mann, wishing her health and prosperity in the years to come.

Miss Mann responded in a few words, assuring her former associates of her continued interest in them and thanking them for their generosity.

BUSINESS BEFORE PLEASURE.

A letter a day while you're away
isn't much for what you've to say:
To mother at home and daddy as well
My adventures end fun I'll just tell.

Now, mumsie dear, just lend your ear
'Till ventures I'll tell that'll be queer;
Wsen the narrative's printed I'll be free
To buy Nelson's Typewriter just before tea.

Jimmy says that even personal letters are done on typewriters now.

Phones 229 and 1071j. 332½ George street, Room "C."

Smallest day's attendance at the Canadian National Exhibition in 1919 was 35,500, Opening Day; largest, 189,500, on Labour Day.

The Government building at the Canadian National Exhibition has 48,400 square feet of exhibit space.

Diamonds

They are "A Joy Forever"

When you stop to consider what we can save you on genuine flawless diamonds of good shape and color, perfectly cut, little wonder that the prestige and reputation of this house has kept growing. Here you not only get better value but assured quality as well. The gem you want for the price you want to pay

WARNES
DIAMOND HALL

Social and Personal

Mr. and Mrs. Bese and two children have returned home to Detroit after spending a short vacation with Mr. and Mrs. Gatfield, Rubidge street.

Miss Ella and Vera Gatfield are spending two weeks' holiday, the guests of their aunts in Hamilton.

The many friends of Dr. Johnston will be pleased to learn that he is convalescent from his recent illness.

Mrs H. Robnison, of Toronto, and three daughters, Mrs. C. H. Lambert, Toronto, and Misses Isobel and Kathleen are in the city for the week with Mrs. Yelland, 618 Rubidge street.

Mrs. J. H. Burnham is in a sanatarium near Bradford, England, and is reported to be progressing favourably.

Mrs. James Jackson, 504 Bolivar Street, is spending two weeks with her daughter, Mrs. Gordon Stayzer, Hamilton.

The Misses Ruby and Hazel Jackson are making a two weeks' visit with their sister, Mrs. Gordon Stayzer, Hamilton.

Miss Catherine Rudkins has returned after spending a vacation at St. Catharines and Niagara, N.Y.

Miss Gertrude Quinlan, of Port Hope, is visiting Grace Sharp, 537 Homewood avenue.

Mrs. John Killocan and Mrs. Fred Killocan and Master "Pud," returned to Toronto this afternoon after attending the funeral of little Francis Guerin.

Mr. R. H. Doughty and party of Toronto, motored down for a few days' fishing, and Mrs. S. J. Doughty, and little daughter, Grace, accompanied them for an extended visit.

Mr. and Mrs. John Borradaile, of Vancouver, are spending a few weeks with Mrs. Borridaile, in the city.

Mr. and Mrs. Eric MacDougall are at Rice Lake, spending a few days.

Miss Inda Randall of Toronto, recently from Manchester, England, is visiting her friend, Miss L. Lee, and is the guest of Mrs. McKinstry, Orpington Road, Peterboro.

Rev. Father Phelan attended the meeting of the C.M.B.A. Executive Board at the head offices of the association at Kingston yesterday.

Mrs. Michael MacKenzie, Toronto, came down from the Lakes to-day.

Miss A. Atwood, Lakefield, spent the day in the city.

Miss Lenore Sanderson returned to-day from Stoney Lake.

Mrs. J. Trussler and two children Alma and Eric, have returned from a pleasant visit at Rockcliffe Cottage, Pigeon Lake, the guests of Mrs. V. Lancaster.

General John Hughes, accompanied by his daughter and her husband, Mr. A. Henry, of Orono, were the guests of Mr. and Mrs. J. A. Feir while in the city.

Mr. and Mrs. A. F. Perkins have returned to their home, Glen Manor Villa, Toronto, after spending a few days with Mrs. Perkins' parents, Mr. and Mrs. Frank Wise, 767 George Street.

ARRESTED AT FENELON.

A young lad hailing from Toronto was arrested by the village constable of Fenelon Falls Wednesday and accused of stealing a sum of money.

Police Magistrate Moore left for Fenelon Falls Thursday to try the case.

LATE WANT ADS.

FOR SALE—GENT'S BICYCLE, good condition, $15.00. Apply 180 Simcoe street. 2d-50-2235

WANTED—SMART GIRLS FOR manufacturing office, quick at figures and competent to use typewriter. Apply by letter stating age, references and salary required to Box 2234, Examiner office. 3d-51-2234

WANTED—LADY TO ATTEND to patient and do light housework. Apply 514 College between 6 and 7 p.m., 12 to 1 noon hour. 3d-51-6270

TO RENT—THREE FURNISHED downstair rooms, suitable for light housekeeping, in modern home, good locality, central. Phone 1037j or call 61 Robinson street 3d-51-6278

WANTED—TO RENT HOUSE OF 7 or 8 rooms in good locality. Apply stating rental, locality, etc., to Box 6277, Examiner office. 3d-51-6277

WANTED—TO RENT A FURNished house for September. Apply to R. Abbott, Can. Raybestos Co., Ltd. 3d-51-6281

FOR SALE—CHEVROLET TOURING Car, cheap for quick sale; also a Wash Boiler. Apply Examiner for address. 2d-51-2233

TO RENT—3 OR 4 FURNISHED rooms, heated, central, with part of garden if desired. Apply Examiner for address. 3d-51-6280

OBITUARY

MRS. GEORGE PORTER.

Lepha Greenwood, beloved wife of George Porter, 269 John Street, died this morning at the family residence after an illness of several months. Deceased, who was born in Clarke Township forty-three years ago, had resided in the city since coming from Yelverton eight years ago. She was a faithful and devoted member of the Knox Presbyterian Church.

There are left of the immediate family, besides her husband, one son, Neil, residing at home, and four brothers, Thomas of the city, John of Buffalo, and William and George of Orono.

Funeral on Saturday afternoon at 3 o'clock. Service at the house, conducted by Rev. J. MacKenzie, at 2.30. Interment at the Little Lake Cemetery.

THE LATE REV. JOHN J. SHEEHAN.

The following is taken from a Carson City, Nevada, exchange relating to the death of Rev. John J. Sheehan, who was a nephew of the late Mrs. Thomas Cahill, of Peterborough. Father Sheehan as a boy resided here and was a student at the Murray St. Separate School before attending college at Montreal:

"Sudden indeed was the death of Rev. John J. Sheehan, one of the most brilliant priests of the diocese, and beloved pastor of St. Mary's Church of this city. Father Sheehan died at St. Mary's Hospital, Grand Rapids, Wednesday, July 28, following an operation through which the zealous Servant of God hoped to find health to carry on his work, but God willed otherwise.

"Father Sheehan was born May 5, 1872, in Tawas City, completed his studies in Rome, and was ordained in the Holy City by Cardinal Respigi in 1903. His first charge was as pastor of Immaculate Conception Church at Traverse City where he remained nine years, and then was transferred to Carson City.

"Father Sheehan is survived by his parents, who reside in Bay City, and by one sister, who resides in Carson City, and two brothers, W. T. Sheehan, of Bay City, and P. S. Sheehan, of Vancouver, B.C.

"The funeral was held last Friday morning in Carson City, where business was suspended for the day, and flags were hung at half-mast, in honor of the well-loved citizen.

"Previous to the celebration of the Mass of Requiem, the Office of the Dead was chanted by more than fifty priests, presided over by Rev. R. A. Le Fevre, Vicar General of the Grand Rapids Diocese.

"Rev. John E. Troy, of St. James' Church, Bay City, was the celebrant of the Requiem Mass, with Rev. E. J. McCormick and Rev. H. G. Wellman as Deacon and Sub-Deacon. Rev. A. E. Fitzpatrick, D.D., Chancellor of the Diocese, was Master of Ceremonies, and eight Diocesan priests sang the Gregorian Requiem Mass.

"Rt. Rev. Edward D. Kelly, D.D., Bishop of Grand Rapids, pronounced the absolution and delivered the funeral sermon, touching upon the dignity of the priesthood and paying a beautiful tribute to the beloved and zealous pastor who labored so long and so faithfully in the interest of St. Mary's Church.

"Present at the obsequies were: The Rt. Rev. E. D. Kelly, D.D., Bishop of Grand Rapids; Very Rev. E. A. LeFevre, Vicar General, Rev. Dean E. A. Caldwell, Rev. Dean John E. Troy, Rev. Chas. E. White, D.D., Rev. A. E. Fitzpatrick, D.D., Rev. Wm. McCann, Rev. O. T. McGinn, Rev. Salvatore Cianci, J.U.D., Rev. Thomas J. Reid, Rev. Urban Miller, Rev. Anthony Volkert, Rev. Leo J. Farquharson, Rev. John Rich, Rev. P. A. O'Toole, Rev. Joseph Nimrichter, Rev. Ernest Walters, Rev. Robert W. Neumann, Rev. Alphonsus Studer, Rev. John McNeil, Rev. Jas. B. Illig, Rev. F. W. Ryan, Rev. F. J. Williams, Rev. Jas. Malone, Rev. Geo. Nye, Rev. Daniel Wynne, Rev. Francis B. Brogger, Rev. T. J. O'Connor, Rev. Edward Brogger, Rev. T. O'Connell, Rev. D. I. Behan, Rev. Jas. Reardon, Rev. A. Hyland, Rev. H. P. Maus, Rev. J. J. McAllister, Rev. J. J. Walsh, Rev. Bernard Keitman, Rev. John Mulvey, Rev. Geo. Gougeon, Rev. J. J. Souefeld, D.D., of the Diocese of Grand Rapids; Rev. E. J. McCormack, Rev. Hugh McCarthy, Rev. John Doyle, Rev. John Lynch, Rev. John Griffin, Rev. John Gabriels, Rev. Denis Needham, Rev. Charles Uhlenberg, and Rev. Anthony Snyder, of the Diocese of Detroit, and Rev. G. H. Wellman, of Chicago, and others.

"The remains of the beloved pastor was taken to Bay City for final interment."

BATHER LOST LIFE IN OTONABEE RIVER

BODY OF JACK RING TAKEN FROM THE RIVER AT NOON TO-DAY.

The Otonabee claimed another victim last evening in the person of Jack Ring, a labourer employed at the Peter Hamilton Company, and boarding with Ira Simmons at 263 Bethune Street. The body was found this afternoon at 1.50 o'clock by Police Sergeant Reid.

Ring left his boarding-house last evening, saying that he was going bathing. He did not return, and this morning his landlord, Mr. Simmons, becoming alarmed, as he knew that Ring could not swim, notified the police, first having gone to the boat-houses at the Canadian Pacific Railway Bridge and searched in vain for Ring's clothes. The police instituted a search, and at first looked elsewhere for Ring, because of Simmons being unable to find Ring's clothes at the boat-houses.

About 1.30 o'clock Police Sergeant Reid and P. C. Young went to the boat-houses, and after searching for a time found clothes which were identified as Ring's. Sergeant Reid procured a skiff from the Peterborough Canoe Co., and proceeded to drag the river near the boat-houses. Within a very few minutes he found the body.

The face was blue and swollen as though suffocation had been the cause of death, and it is believed that Ring got beyond his depth, and, being unable to swim, and weakened by the suffocating influence of the hearty meal which he had eaten shortly before, drowned without being able to attract attention.

The body was found about 20 feet above the boat-houses, and was removed to Comstock's undertaking rooms.

Ring was about 24 years of age, and had lived in the city for about ten years. He was employed as a labourer by the Peter Hamilton Company, and had formerly worked on street railway construction. He has no relatives here, and his only known relative is a brother in Bo'ness, Scotland, whose last letter he had in his pocket at the time of his death.

Among his effects was found two life insurance policies, for $1,500 and a Bank of Montreal bank book in which was registered deposits amounting to $216.73. The insurance policies indicate the beneficiary as the estate, but no will has been found.

LADIES' READY-TO-WEAR DEPARTMENT

New Fall Suits and Coats

The Season is drawing near when you will want a beautiful New Suit for Fall or a Stylish Coat for evening wear.

Our New Styles are arriving and will be on display next Tuesday. Don't fail to see them even if you do not buy just now.

Barrie's
Phone 348
FURRIERS, BARRIE BUILDING
Peterborough Saskatoon
Regina Moosejaw

The Old Folks You Love

—A Portrait by Mathias

Studio, 374½ George Street
Formerly Lee Studio

School Time Is Coming

The Children will soon be getting down to steady work. Now is the time to have their Eyes examined, and if there is any weakness, have it corrected by DR. FOWLER. Give the Child the right equipment to do his or her best. Don't let Weak Eyes handicap them.

A. A. FOWLER
EYESIGHT SPECIALIST
Registered Optometrist
(With Nugent Drug Co.).

CHIROPRACTIC

R. T. Petterson, Drugless Physician

Seven years in Practice
435 George Street, over Toronto Trust and Loan Building.
HOURS—2 to 4. 7 to 8.
PHONE—87J
CLOSED THURSDAYS

OSTEOPATHY
Dr. W. A. SETTLE
Osteopathic Physician and Nerve Specialist
142 Hunter Street, Peterboro'
Hours 9 A.M. to 3 P.M.
Telephone 649
FIFTEEN YEARS IN PRACTICE

CHIROPRACTIC
M. C. GOODWIN, D.C., Ph.C.
CHIROPRACTOR
Palmer School Graduate
Barrie Building, 312 George Street, Peterborough
Office Hours: 10 to 12 a.m., 2 to 4 7 to 8 p.m.
PHONE 431

All Work Guaranteed.
Peterboro' Auto Radiator Repair
JAMES McGINNIS, Proprietor.
Automobile Radiator Repairing. New Cores and Wrecked Radiators a Specialty.
Next Door to the Montgomery House
183 Simcoe Street.

STONEY LAKE
Steamboat Service

Steamers leave Lakefield every day on arrival of the Morning Noon and Evening Trains from Peterborough. Returning, reach Lakefield in time to connect with the Morning and Afternoon Trains for Peterborough.

Excursion Rates and other information on application to T. G. YOUNG, Mgr., 434 Park Street, or 'phone 548.

SPECIAL PRICES ON
Bathing Caps
WATER WINGS
and
BATHING SHOES

Now is the time to buy—Everything reduced.

E. L. PAYNE
Chemist and Druggist
OPPOSITE POST OFFICE

FOUND!

AT 131 BROCK ST.

A THOROUGHLY UP-TO-DATE AUTO-TOP MAKER

The Fitzgerald Carriage Co. have secured a most up-to-date Automobile Carriage Trimmer to take charge of this department. Tops repaired or re-covered, new tops made to your order. Seat covers, tire cover envelopes, made to your order, and all lines of carriage or auto upholstery neatly and promptly done. Drive your car up and have the top put in shape by an expert. No job too big for us to handle and none too small for our best attention. ***See us before sending your work out of the city.***

CIRCULATION
Daily Examiner - 7100
Weekly Examiner 3300

The Evening Examiner.

PROBABILITIES.
Moderate easterly winds; a few scattered showers, but mostly fair and warm.
Sunday—Fair and warm.

VOL. XVLII. NO. 49 PETERBOROUGH, SATURDAY, AUGUST 28, 1920 PRICE THREE CENTS

D. B. NICHOL DIED FROM EFFECTS SEVERE INJURIES

POLICE OFFICIALS EXAMINE THE SCENE OF THE ACCIDENT—CAR WENT OVER EDGE OF CULVERT.

As a result of injuries received when his car turned turtle on the Keene road on Thursday night, Dickson Best Nicholls died this morning at five o'clock in Nicholls Hospital.

Deceased, who was born in the city, was thirty years of age, and received his education at the Public schools of the city and Peterborough Collegiate Institute. He had been employed for some time with the Swift Canadian Company.

He leaves of the immediate family his parents, Mr. and Mrs. A. R. Nicholls, city, his wife and one child, also two brothers, Warne and Gordon of Smith township.

The funeral will take place on Monday afternoon at 2.30. Service at the home of his parents, Mr. and Mrs. A. R. Nicholls, 203 Dalhousie street, at 2 o'clock. Interment at the Little Lake cemetery.

Inspected Scene.

Chief of Police Thompson and Detective Meagher examined the road at Downer's Corners yesterday, where D. B. Nicholls and Rupert Gliddon met with an accident yesterday morning which proved fatal to Mr. Nicholls.

Chief Thompson says that at the point where Nicholls' car turned turtle into the ditch there is a culvert which is so covered with long grass that it is noticeable only to one who knows the road well. The sod at the side of the road here has been broken off and the Chief believes that the wheel did not come off Nicholls' car, but that he was driving close to the edge of the road and that he did not notice the culvert, due to the long grass. When he reached the culvert the sod at the edge of the road gave way and Nicholls' car was precipitated over the four-foot drop into the ditch at the side of the road where the car turned completely over.

At the time of the accident, a second car, driven by Mr. Gliddon's son, Paul, with whom was George Logan, was about 200 yards ahead. Paul Gliddon, hearing the crash, went back with George Logan and found Mr. Nicholls beside the wrecked car holding his head and Mr. Gliddon pinned underneath the car. They lifted the car off Mr. Gliddon and notified the police to send an ambulance.

Police Sergeant Dennard went with the ambulance and states that Mr. Nicholls was conscious but very dazed.

Upon being removed to Nicholls Hospital, where he died this morning, Mr. Nicholls lost consciousness.

BAND CONCERT SUNDAY EVENING

LAST CONCERT THIS SEASON BY THE G. W. V. BAND.

The G.W.V. Band will give their last series of concerts this season in Victoria Park to-morrow (Sunday) evening and will render the following program:

March—"Machine Gun Guards."
Overture—"Raymond."
Cornet Duet—"Mountain Echoes"—Messrs. Peryer and Robinson.
Selection—"Country Girl."
Spanish Serenade—"La Paloma."
Selection—"Maritana."
Grand Selection—"Reminiscences of Sullivan."
Tubular Bells Solo—"Church Parade"—Mr. W. T. Dyer.
God Save the King.

The above program has been selected by several of Peterborough's musical citizens, and will be performed by their special request. This being the last concert by this band, the public is assured of a rich musical treat

CARUSO'S COMING VISIT

Music lovers—really all classes of people—look forward to the appearance of Caruso in Toronto in September. None dispute his reputation as the "greatest living operatic tenor." Quite in advance of his visit he has made it imperative with his agents that a Concert Grand Piano of Ye Olde Firme Heintzman & Co., Limited, George and Hunter streets, Peterborough, shall be assured him for his concert.

WHERE TO GO TO-NIGHT

GRAND—Edna Goodrich in "Sleeping Partners." Not a picture.
ALLEN — Charles Ray in "The Sheriff's Son."
EMPIRE — Mitchell Lewis in "Jacques of the Silver North."
REGENT—Harold Lloyd in "From Hand to Mouth."
CADET CAMP—At the Exhibition Grounds. Public are invited to visit the Camp.
FOOTBALL ON OVAL—Caledonians v. C.G.E. this afternoon.
FOOTBALL ON EXHIBITION GROUNDS—Comrades v. Canadian Woollens this afternoon.

PETERBORO WAS WELL REPRESENTED

Had Biggest Deputation of Four Ontario Cities at Montreal Meeting.

Press reports of the meeting of the Union of Canadian Municipalities in Montreal show that only four Ontario cities were represented, Ottawa, Peterborough, Toronto and London. Ottawa sent Mayor Fisher and City Solicitor Proctor; Toronto was represented by Controllers Ramsden and Cameron; London sent Alderman A. Cunningham and Peterborough made a good showing with Mayor McIntyre, Ald. Crowe and City Solicitor Widdifield. Other municipalities including Sault Ste. Marie, Windsor and Galt were represented by letters expressing full sympathy with the objects of the meeting which was called to arrange for opposing the Bell Telephone Company's application for increased

Footwear Climbing Kneeward

SHOES, NOT HATS, NOW THE LATEST CRAZE—HEADED FOR PETERBORO.

NEW YORK, Aug. 28.—Shoes are keeping step with the fall fashions fad for all that is bizarre, exotic and ornate. Retailers say that never before have they displayed such novel and elaborate styles as their Fifth Avenue windows are showing to-day. Beads, silver-topped nail-heads, golden buckles, chenile embroideries, hand-painting, cut-work patterns and insets work their festive art upon milady's boots and pumps.

Going Up Slogan.

"Going up" is the season's slogan, for the high boots are the most il faut, a ten-inch height seems to be the favourite. These boots come in black, taupe, golden-brown and blue. The latter colour is the season's innovation and is seen everywhere. An electric and turquoise blue reigns in satin and kid evening pumps, and a mid-night blue abounds in the street boots.

Vamps are long, three inches plus being the average, and heels are the kid-covered Louis or the regular military.

The very new touch, however, is given by the variety of designs and trimmings that are put upon the boots. Cut-work effects in designs of the fleur de lis, the swastika, or a geometrical pattern, run riot over practically all of the high boots. These designs are placed across the toe, run ring-round-rosy at the top of the boot and down the side of the lacings, or inset in the middle of the upper.

For the very modest, albeit up-to-the-minute woman, there are insets of contrasting material under the cut-out pattern. Thus, a mouse coloured kid boot with a fleur de lis pattern has insets of taupe under the apertures.

The oriental craze is loading very dressy boots with gold and silver cloth, brocades and beaded tips of many colours. The eastern fleck of colour is given to even sedate black street boots by embroidering the eyelets in some gorgeous silk. The Dutch sabot is a favoured style in low shoes, the one strap generally being of contrasting leather or suede, copiously adorned. The leg strap is hitched to many of the brand new pumps. This strap is of narrow leather which closes about the calf from its diagonal fastening to the pump.

Naturally, a very fine hosiery display goes hand in hand—or should we say limb-and-limb—with the cut-work effects and hosiery makers are championing this open secret by furnishing the loveliest hose possible.

COMMITTEE TO INQUIRE INTO TELEPHONE RATES

CITY SOLICITOR WIDDIFIELD SO MOVES AT MEETING OF MUNICIPALITIES.

At the meeting of the representatives of the Canadian Union of Municipalities in Montreal on Wednesday to contest the proposed increase in telephone rates, City Solicitor C. R. Widdifield, who was a member of the Peterboro delegation, suggested that a committee be appointed to undertake the necessary investigations, and that work be commenced as soon as possible in order to secure ample time before the hearing.

TAX NOTICE.

WEDNESDAY IS THE LAST DAY FOR TAXES. OFFICE CLOSES AT 4 O'CLOCK SHARP. DON'T 'PHONE, BUT COME TO OFFICE. 4d-52-2218

ANOTHER STILL FINDS RESTING PLACE IN LOCAL INLAND REVENUE OFFICE

"Toddy" Was Strong Enough to Kill Any Ordinary Individual—Woman Fined Two Hundred Dollars and Costs.

Up in the Inland Revenue Office reposes a still, the boiler coated with a hard, yellow substance, where the mash has boiled over, the bottom of the boiler blackened from much usage, and the tin dented where too much pressure of some sort has been applied. It is lying in a dismantled condition in the main office, a subject for speculation on what might have been.

The apparatus, however, has placed four people in danger of the arm of the law, and on Thursday its most recent guardian, Hannah L. Young, of Myersburg, three miles south of Campbellford, was fined $200 and costs by Magistrate Payne in Campbellford, for "concealing an apparatus suitable for the manufacture of spirituous beverages." In default of payment the woman will spend the next six months in the County Gaol at Cobourg, at hard labor. W. R. Parker, Deputy Colector of the Inland Revenue Department, conducted the prosecution. This is thefirst case of this sort tried in this section when the new minimum fine has been given and the first such charge against a woman.

Sons Apprehended.

The two sons of Mrs. Young were likewise taken into custody, but they jumped their bail and are still at large.

The original possessor and user of still, acording to the Inland Revenue Officers, is William Rogers, of Madoc, and a warrant for his arrest has been issued by the Chief of Police of Belleville.

The still is quite evidently not the work of an amateur. The receptacle in which the mash is boiled is an old wash boiler but a funnel has been cleverly soldered on to the top of the boiler, and this is connected by means of a long heavy lead pipe to the coils. The vessel which held the water which cooled and condensed the vapour in the coils, connected to the pipe, was smashed, and hence the apparatus is incomplete.

Asked what was done with the confiscated stills, Mr. Parker said that they were stored in the basement until the supply exceeded he space, and then they were renderd unfit for further use, and turned over to the junk dealers.

"The stuff made by that apparatus, passing as it does, through the lead and zinc, would poison an ordinary individual," stated Collector W. H. Buller.

THREATENED STRIKE COAL MINERS AROUSES CONCERN

BALLOTING CONTINUES IN THE BRITISH COAL FIELDS—MAJORITY IN FAVOUR OF STRIKING.

(Canadian Press)

LONDON, August 27 — The threatened strike of the coal miners, continues to engross the attention of the newspapers and the public.

Balloting in South Wales on the question of whether the men shall strike, has virtually been concluded. The result of the balloting as announced to-day, is as follows:

In favour of striking, 143,417.
Against striking, 42,013.

The newspapers point out that employees in mines whose ages range between 14 and 18 years, are voting heavily in favor of a strike. According to the Daily Mail they are believed to cast seven out of every ten of the votes recorded in the Scotts coal fields.

FUNGUS DISEASE AFFECTS POTATOES

EXPLANATION FOR LOCAL GARDENERS, AS WET WEATHER FAVOURS GROWTH.

An agricultural expert of the Farm and Dairy supplies the following information:

Editor, Examiner:

Dear Sir,—At different times I have noted letters in your publication from vegetable growers and gardeners, stating that they had found small potatoes growing on the stocks of their crop this year. This peculiar development of the little green tubers in the axils of the leaves is due to a fungus disease, known as Rhizoctonia or Black Scurf.

This disease has been particularly bad over a great deal of Ontario this season, due to the fact that the exceedingly wet weather has favoured the development of the fungus which causes this trouble.

REV. C. E. CLARKE AT ST. JOHN'S

MR. CLARKE IS INTERESTED IN COMMUNITY LIFE AND WELFARE.

A PRACTICAL PHILANTHROPIST.

Rev. C. E. Clarke, M.A., of Campbellford, will officiate at all services in St. John's to-morrow in the absence of Archdeacon Davidson, who will pay official visits to Campbellford and Havelock on Sunday and also to Norwood and Hastings.

Mr. Clarke is one of the progressive clergy of the diocese and has made considerable advances in his parish since his appointment, taking a leading part in forwarding the community life and welfare.

His special efforts have been directed towards the well-being of men. While many reformers have been discussing substitutes for the bar-room, Mr. Clarke has taken vigorous action, resulting in the building of a fully-equiped men's club with reading room, coffe bar, gymnasium, entertainment hall and other adjuncts in the middle of the town. This community building is under the direction of the church and a special working men's committee with membership open to all denominations.

Altogether this is an enterprising experiment in modern social service of the most practical kind and all concerned in this much talked of department will be interested in the visit of one of its exponents.

CONDEMNS ACTION TORONTO LABOUR

MAYOR MACBRIDE CONDEMNS LABOUR COUNCIL'S MESSAGE TO SOVIET.

TORONTO, Aug. 28.—"Brantford labor does not endorse any such resolution as passed recently by the Toronto Trades and Labor Council supporting Sovietism in Russia," said Mayor M. M. MacBride, of Brantford, to a reporter. "So far as we are concernel, we are thankful to be able to say that Brantford is a city 'entirely surrounded by Canada,' and you can't emphasize those last four words too strongly.

"I think I have as wide an acquaintance with labor thought throughout Canada as anyone," continues the labor M.P.P., "and I want to say it is 90 per cent. Canadian and it will be found just as loyal to British institution in time of crisis as labor has shown itself to be in the past.

Injury to Labor.

"Such resolution do labor a deal more injury than labor's enemies are able to do to it. If I wanted to entirely destroy the labor movement I would proceed along the lines of the resolution of the Toronto Trades and Labor Conucil. Nothing will bring the movement into disrepute more quickly.

"The Toronto Labor Council may commend the Soviet system if they see fit. They may even send greetings to what they are pleased to term the proletariat of Germany. They may send a resolution to 'Old Nick' himself so far as we are concerned in Brantford, but labor throughout Ontario and Canada will not concur to any extent in such matters.

A Blessed Country.

"I thank God for the privilege of living in a country where governments can be made and unmade by the simple process of making a ballot. So far as Sovietism is concerned I think it is well if we confine such doctrines to Russia. Russia is Russia and there are peculiar conditions prevailing there that do not prevail here. Canada is prosperous and progressive and merely because a few profiteers have seen fit to outrage the great ideals for which so many Canadians died is no reason why the sane elements of all classes should not bend their united energies to the building up of a great homeland here."

DO YOU SEE WELL?

Eye trouble does not always indicate poor vision. It often means headaches, sharp pains back of the eyes, nervousness — different symptoms from a common cause—defective eyes. Whatever your form of eye trouble, we can help you. See W. H. Lacey, Optometrist, 410 George Street.

ADDITIONAL VESSELS FOR NAVAL FLEET

UNITED STATES WILL ADD SIXTEEN NEW DREADNAUGHTS—BIG GUNS ADOPTED.

THE PROGRAMME

WASHINGTON, Aug. 28. — By 1923 the nUited States Navy is to be increased from nineteen ships of the dreadnought type to a total of thirty-five, which will give the nation a war tonnage of 1,150,000, and of the units in this fleet, sixteen will be mounted with 16-inch guns. In addition to the ships referred to, the navy, in 1923, will also have under way of construction six giant battle cruisers, each of 43,000 tons displacement, as well as ten light cruisers of the speediest craft afloat.

The Navy Department makes the announcement of the above figures, in a public report of the relative strength of the British and American navies. The report is taken from a translation appearing in La Vie Maritime et Fluviale, entitled "The American Navy." Important excerpts from it are as follows:

"A short time ago Colonel F. Hall and Sir Kinloch Cooke, members of ous of knowing the relative power of the American and English navies, questioned Mr. Long, First Lord of the Admiralty, in regard to this matter The answer, wsich created considerable excitement among our neighbors was as follows:

"Battleships which will be ready in 1923: First, 18-inch guns, America none, England none. Second, 16-inch guns, America 16, England none.

"Ships, having a speed of 33 1-2 knots or more: Battleshijs, America six, England none. Light cruisers, America 10, England none.

"Let us review the situation of this new fleet which, in so short a time, has managed to equal, and even to surpass the oldest navies of the Old World.

Compared to 1914.

"In 1914 America possessed ten dreadnoughts. Nine others were being completed, during the first years of the war The Tennessee, the last of the series, has just been equipped.

"In 1916 the events of the great war began to cause serious uneasiness in the United States. At this period Mr. Daniels had the Naval Board draw up an extensive programme calling for ten capital ships, and succeeded in having it adopted by Congress.

"In 1923, when the ships will be finished, America will possess a superb fleet of 'capital ships,' having a displacement of 9,150,000 tons; sixteen of these will be equipped with 16-inch guns, using projectiles of 945 k. and not to be found in any other navy; let us add that there is some question of replacing the 16-inch guns on the Saratoga and the United States by 18-inch guns.

"With respect to the units of small tonnage, the American navy is less fully equipped; our friends have not one modern light cruiser in service; however, ten are in the process of construction and will probably be finished in 1922 or 1923; these have a displacement of 7,400 tons, a speed of 35 knots, and are equipped with eight 6-inch guns (52 calibre.

For Bigger Guns.

"In closing, we wish to call attention to the general tendency in America to increase the calibre of their heavy guns; the last mentioned capital ships and the six battle cruisers will be equipped with 16-inch guns, 190 of which have already been constructed; an official report of the Naval Board gives as reason for this increase the fact that the trajectory becomes flatter, and, in addition, that in the Jutland battle it was shown that the destructive action of a heavier projectile was much greater in practice than had been calculated.

"The American ships under construction will be faster than the English types, and their armor will be on an average of 5 c.m. (2 inches) stronger."

MILITARY FUNERAL TO-MORROW AFTERNOON

LATE J. J. RING WILL BE BURIED UNDER AUSPICES OF THE G.W.V.A.

The late J. J. Ring, who was drowned in the Otonabee on Thursday night, was a returned soldier and he will be buried to-morrow (Sunday) afternoon, under the auspices o the G.W.V.A. The funeral cortege, headed by the G.W.V.A. band, will leave the G.W.V.A. Hall at 2.30 o'clock and proceed to St. Peter's Cathedral and thence to St. Peter's cemetery. If possible arrangements will be made to use a gun carriage. All members of the G.W.V.A. are asked to turn out to pay their last respects to a comrade and to wear uniform if possible. The band will parade at 2.15 sharp.

BRITISH TROOPS ATTAGK STORES OF SINN FEINERS

REPRISALS FOR ATTACK MADE ON THURSDAY—NEWS OF THE IRISH SITUATION.

(Canadian Press).

LONDON, Aug. 28. — Cameron Highlanders recently sent to Queenstown, invaded the stores and dwellings of Sinn Feiners there last night as a reprisal for the attack made on them by a party on Thursday. Much damage was done during the attack, and serious rioting resulted. Reports reaching here declares that street fighting is still going on.

Formally Remanded.

(Canadian Press).

BELFAST, Aug. 28.—John Leonard, taxi driver; James Montgomery and Vincent Montgomery were formally remanded to prison on a charge of the murder of Police Inspector Swancey last Sunday. Leonard has been in custody since the shooting of the inspector. It is alleged that his car was used by the assassins.

Protest Strike.

(Canadian Press).

NEW YORK, Aug. 28. Hostilities were resumed to-day by five Sinn Fein women pickets, who yesterday started a demonstration that resulted in the walk-out of more than two thousand longshoremen employed on British ocean liners as a protest against Great Britain's Irish policy. Plans are said to be on foot to spread the protest strike to other alliance ports to extend, if possible, to ship crews as well as longshoremen. The action taken was not expected to prevent the sailing to-day of a number of ships due to clear port during the day.

Devalera is to go on hunger strike if MacSweney dies.

HALF BACK AT WORK.

NEW YORK, August 28.—About half the longshoremen who walked out yesterdayreaurned to work this morning, it was announced at the offices of the International Longshoremen's Association.

POLISH ARTILLERY PURSUING THE REDS

Willing to Transfer Peace Negotiations.

(Canadian Press.)

WARSAW, August 28.—The Polish artillery has wiped out the principal column of the retreating Soviet forces on the north-eastern frontier, catching the Bolsheviki at short range, according to an official statement issued here.

More than six hundred men, including two general staff officers and all the line officers have been captured.

Among the killed was the commander of the 57th Division and his chief of staff.

(Canadian Press.)

PARIS, August 28.—Willingness to transfer the Russo-Polish peace negotiations to a neutral country is expressed in a wireless message from Moscow, picked up by Eiffel Tower Station to-day.

Debates of the Soviet offer could not be deciphered, however, the Foreign Office announced.

Strength Manifest In Rails

STOCK MARKET WAS MORE ACTIVE DURING THE WEEK—MOTOR STOCKS WEAK.

(Canadian Press.)

NEW YORK, Aug. 28.—Stock market was more active and higher in most branches during the week, but any inclination towards speculative expansion was promptly restrained by credit restrictions.

Call money was available in large amounts at 7 per cent., but borrowers were forced to pay as much as ten per cent. for this form of accomodation over the week-end. Time funds were increasingly scarce, partly as a result of further drain on local reserves by the Federal Government and interior banks. Rails were the only stocks to manifest consistent strength, particularly obscure or low grades, issues whose potential values are enhanced by higher freight and passenger rates. Bonds of this class also participated in the activity at substantial gains, notably Western and South-Western groups.

Motor Stocks.

Unsettlement among motors and affiliated shares are believed to proceed from trade advices which again tressed matter of cancellations of orders and other signs of reduced production. These reasons applied with equal force to metal industry.

Improvement in Polish situation brought temporary relief to foreign exchange, but renewed pressure of grain and cotton bills caused another reversal of rates on London and Paris remittances to Holland also reacting.

Canadian National Exhibition attendance records: 1909, 752,000; 1910, 837,000; 1911, 926,000; 1912, 962,000; 1913, 1,009,000; 1914, 762,000; 1915, 864,000; 1916, 910,000; 1917, 917,000; 1918, 946,000; 1919, 1,201,000.

SPECIAL TRIP

VIA STEAMER GENEVA, TO GORE'S LANDING AND HARWOOD, LEAVING GEORGE ST. WHARF AT 9 A.M., CALLING AT EAST CITY, LEAVE STREET RAILWAY WHARF AT 9.25. RETURNING, LEAVES HARWOOD AT 3 P.M., GORE'S LANDING 3.45 P.M. ROUND TRIP $1.00.
2d-51-2252

LANSDOWNE LODGE, S.O.E.

THE REGULAR MEETING OF LANSDOWNE LODGE WILL BE HELD ON MONDAY EVENING, AUGUST 30TH, INSTEAD OF LABOUR DAY. SEVEN CANDIDATES TO BE INITIATED. A LARGE ATTENDANCE OF MEMBERS IS REQUESTED.
D. J. LEMMON, PRES.

COMMERCIAL TRAVELLERS.

A MEETING OF THE TRAVELLERS WILL BE HELD MONDAY, 2 P.M., EMPRESS HOTEL, FOR THE PURPOSE OF ATTENDING THE FUNERAL OF OUR LATE BROTHER, D. B. NICHOLLS.
1d-50-2248

PETERBOROUGH LOCAL NO. 437 WILL HOLD THEIR REGULAR MEETING MONDAY, AUGUST 30TH AT 8 P.M. IN THE LABOR HALL, GEORGE STREET. ALL MEMBERS ARE REQUESTED TO ATTEND TO MAKE ARRANGEMENTS FOR THE LABOR DAY CELEBRATION.
JAS. O'NEILL, CORR.-SEC'TY.
2d-51-2251.

LONG CHASE AFTER THE HORSE THIEVES

DIFFICULTIES ENCOUNTERED BY NEWHALL AND MIDDLETON.

Nearly 200 miles through bush country, over corduroy roads and backwoods trails, in au automobile to the bush beyond Dorset in the Muskoka Lakes, is the record that Sergeant of Detectives Newhall and James Middleton, livery keeper, made in pursuit of the two men who stole two horses here on Sunday last.

The stolen horses are nearly dead from fatigue as a result of the merciless driving over corduroy roads and backwoods trails and from being mired in a lake in the Mukoka district for three hours when they were attacked by bloodsuckers as long as a man's finger.

Detective Newhall had innumerable difficulties to content with and was seriously handicaped by wrong trails and the fact that the telephone wires were down beyond Bracebridge and it was impossible to communicate with the authorities ahead.

Doubled Back.

After leaving Dorset the thieves struck back into the bush over a trail which it was impossible for the police car to follow and which seemed almost inacessible to horses. Detective Newhall and Mr. Middleton were compelled to walk 17 miles over this trail to the deserted camp which the thieves were occupying, and upon reaching the camp nearly lost the quarry when one of the horses recognized Mr. Middleton, its owner, creeping through the long grass and whinnied. One of the thieves was armed but before he had an opportunity of using his revolver the pursuers were upon them.

The thieves were exhausted from the long trek and almost starving, and gave in without a fight.

The horses are being driven back to Peterborough by easy stages as should they be shipped by train it is believed that the standing in stalls through the long journey would kill them.

In all the journey the car which Detective Newhall used, owned and driven by James Middleton, had no trouble other than a puncture at Orillia on the return trip, which was repaired in eleven minutes.

WANTED.

GIRLS—ALL AGES. APPLY AT BONNER-WORTH MILLS. 3d50-2209

WANTED—

FOUR EXPERIENCED GIRLS WANTED IN WINDING DEPT.—APPLY ELLIOT'S STORE.
3d-50-2199

THE DANCE OF THE SEASON, MASQUERADE.

CHEMONG PARK PAVILLION THURSDAY EVENING SEPT. 2. SPECIAL PRIZES FOR BEST COSTUMES. LADY AND GENT. LEMAN. SYNCOPATED ORCHESTRA. MOTOR SERVICE FROM PULKINGHORNS LIVERY, HUNTER STREET. 3d-28-31-1-53-2239

SIR E. F. B. CHARLTON, Vice-Admiral, appointed President of the Naval Inter-Allied Commission of Control.

Chew King George's Navy

And enjoy its lingering flavor

Suckling & Co

AUCTIONEERS

20-22 Wellington Street West, TORONTO, ONT.

We are instructed by W. R. MORRIS, 375 WATER STREET, PETERBOROUGH, ONT., AUTHORIZED TRUSTEE, to offer for Sale, en bloc, at our Warerooms, at a rate on the dollar, at 2 p.m., on WEDNESDAY, SEPTEMBER 1ST, 1920, the Stock and Fixtures belonging to THE ESTATE OF H. G. WHITE, OF THE PETERBOROUGH SHOE STORE, PETERBOROUGH, ONT., consisting of:

Rubbers and Running Shoes	$ 275.18
Boys' and Men's Boots	252.85
Misses' and Children's Boots	336.02
Ladies' Boots and Shoes	1,372.15
Sundries	69.48
Fixtures	250.00
Total	$2,577.68

Terms: One-quarter cash, 10 per cent. at time of Sale, balance two and four months bearing interest 7 per cent. per annum, secured satisfactorily to the Trustee. Inventory can be inspected at our Warerooms, or at the Office of W. R. Morris, Trustee, 375 Water Street, Peterborough, Ont.

Suckling & Co

AUCTIONEERS

20-22 Wellington Street West, Toronto, Ont.

We are instructed by W. R. MORRIS, 375 WATER STREET, PETERBOROUGH, ONT., AUTHORIZED TRUSTEE, to offer for Sale, en bloc, at our Warerooms, at a rate on the dollar, at 2 p.m., on WEDNESDAY, SEPTEMBER 1ST, 1920, the Stock and Fixtures belonging to THE ESTATE OF H. G. WHITE, OF THE WALK-EASY SHOE STORE, OF PETERBOROUGH, ONT., consisting of:

Men's Boots	$ 1,253.00
Boys' Boots	660.95
Ladies' Boots and Shoes	6,534.60
Misses' Boots and Shoes	511.95
Children's Boots	515.71
Running Shoes	213.80
Rubbers	447.61
Heavy Rubbers	123.45
Moccasins	120.13
Felt Boots	155.94
Sundries	208.11
Fixtures	650.00
Total	11,402.11

Terms: One-quarter cash, 10 per cent. at time of Sale, balance two and four months bearing interest 7 per cent. per annum, secured satisfactorily to the Trustee. Inventory can be inspected at our Warerooms, or at the Office of W. R. Morris, Trustee, 375 Water Street, Peterborough, Ont.

COUGHLIN'S Monumental Works

Long Established Reputation for Quality Work

Now is the opportune time to order monuments to be erected this year. Prompt attention given every order. Material and workmanship guaranteed first class. Our factory is equipped with stone working machinery to fill orders promptly at minimum prices. Scotch and foreign monuments carried in stock. No trouble to show intending purchasers and give estimates on our latest designs. Call and see us at 214 Hunter street.

Class Café

Special 50c Dinner

11.30 A. M. to 2 P. M.

Special attention Given to Banquets and Parties

162 SIMCOE STREET

Open from 7 a.m. to 1.30 o'clock night.

Chas. Cheu, Prop. Phone 921

Hensley's Little Plumber

WE will charge you less than you expect for good, substantial plumbing work. We would rather keep quite busy all the time and charge regular man to man prices than we would to overcharge a few dissatisfied customers and finally take a job plumbing the poorhourse.

E. HENSLEY

Heating and Plumbing

Phone 81c 144 George St.

LOCAL MARKETS

Prices on the local market have not altered to any extent during the past week otherwise than cow hides which have dropped several cents.

Veal has risen in price wholesale, but the retail price remains unchanged. No further drop is expected in potatoes this week. Fruit remains steady notwithstanding the heavy price of sugar which is selling to-day at $22.29 per cwt.

GRAIN.

Marquis wheat, bush	—
Spring wheat, bush	—
Fall wheat, bush	—
Peas, bush	$3.00
Oats, bush	.85
Barley, per bush	$1.10
Flour, wholesale, 1-2 bbl	7.60
Flour, retail	8.25
Pastry flour, wholesale	6.00
Pastry flour, retail	7.00
Bran, wholesale	$4.25
Shorts, wholesale	61.25

VEGETABLES.

Corn, dozen	.20	.25
Cabbage, each	.10	.15
Cauliflowers, each	.15	.20
Bean, bush	$4.00	....
Onions, 3 lbs. for	.25	....
Potatoes, bag	$1.25	1.50
Lettuce	.5	....
Tomatoes, lb.	.5	....
Tomatoes, basket	.50	....
Radishes	.5	....
Cucumbers	.5	....
Watermelons	1.75	2.00
Carrots, bunch	.05	....
Beets, bunch	.5	....
Cucumbers, basket	.60	....

HIDES AND WOOL.

Cow hides, heavy	.11	....
Cow hides, light	.11	....
Horse hides, each	$5.00	....
Calf skins No. 1	.15	....
Calf skins, No. 2	.14	....
Sheepskins	1.50	....
Lambskins	.50	.60
Fine wool	.32	....
Medium wool	.25	....
Coarse wool	.18	....
Tallow	.8	....

FRUIT.

Plums, basket	1.00	1.25
Plums, quart	.10	....
Peaches, basket	1.50	....
Bananas, dozen	.50	.60
Oranges, dozen	.80	1.00
Lemons, dozen	.30	.40

HONEY.

Home honey, lb.	.30	....
White Clover honey, lb	.32	.35

HAY.

New hay, ton	$25.00	26.00

DAIRY PRODUCTS.

Dairy Butter, lb	.60	.65
Creamery butter, lb	.65	....
Oleomargarine	.39	.42
Eggs, fresh, doz	.60	.65
Domestic shortening, lb	.30	.32
Lard, lb	.34	.38
Cheese, lb	.35	.40

MEATS.

Veal, lb	.20	.45
Beef, lb	.25	.48
Chickens, per lb.	.45	—
Young Turkeys	.55	—
Old Turkeys	.25	—
Live hogs	19.25	....
Dressed hogs	$28.50	....
Spring lamb	.25	.50
Bacon	.65	.68
Pork	.35	.45
Mutton	.27	.35
Sausages	.24	....

WOOD.

Mixed Wood, cut, load	$5.50	—
Hardwood, cut and split	12.00	—

FOUND

FOUND — A GENTLEMEN'S wrist watch. Owner may have same by proving property at Examiner office. 3d-51-DH

FOUND—ON CHEMONG ROAD, fishing tackling. Owner can have same by proving property and paying for advertisement. 1d-50-6288

SNELGROVE & STOREY

Properties For Sale

UP-TO-DATE SOLID BRICK HOUSE in East City, hardwood floors. Three-piece Bath, good deep lot; lots of Fruit. Can be bought at a snap. See this. It's worth investigation.

ONE FULLY MODERN HOUSE on Dalhousie Street, up-to-date in every respect. Immediate possession. It's a snap.

HOUSES IN ALL PARTS OF THE CITY

100 ACRES—Fully equipped with Stock and Implements and Crop; less than three miles from City. Can be purchased very reasonable. Immediate possession. Anyone desirous of farming can't afford to miss this opportunity. It won't last long.

TWO CASH REGISTERS—as good as new

190 Charlotte St Phone 1623j

Main Entrance, Chatsbend Apartments

HELP WANTED—MALE

WANTED—A GOOD RELIABLE driver. Apply 129 Hazlett street. 3d-57-6274

MAN WANTED AS KITCHEN helper. Apply Home Restaurant, 394 George street. 2t-51-2245

MEN—AGE UNDER 55, EXPERience unnecessary. Travel; make secret investigation, reports. Salaries; expenses. Write American Foreign Detective Agency, 655 St. Louis. 5d 31 7 14 21 28 5899

FIREMEN, BRAKEMEN, $175-$200 monthly, experience unnecessary. Write Railway, care of the Examiner. 3d 2 9 14 16 23 28 5898

WANTED—EXPERIENCED FUR cutter. One with experience in high-class retail fur trade preferred. Can offer steady employment to the right man. Give references and wages wanted. Apply P.O. Box 158, Toronto. 3d-50-2203

MAN TO TRAVEL ONTARIO, employing local representatives for Canadian Company, thirty years in business. Permanent position. State age, experience, general qualifications. Write Mr. Conrad, Sales Manager, Spadina Bldg., Toronto. 4d 14-17-19 21 1900

SALESMAN— A SELF-RESPECTing salesman, whose ambition is beyond his present place, might find more congenial employment with us, and at the same time double his income. We require a man of clean character sound in mind and body of strong personality, who would appreciate a life's job with a fast growing concern, where industry would be rewarded with far above average earnings; married man preferred. Apply A. J. Smith, 204 Barrie Bldg., 6d 50 6198

MOULDERS — NON-UNION ON all classes, out of town. Also experienced molding machine operator, capable instructing unskilled men and getting production. State experience and references. Box 1000, Examiner, Peterborough. 3d-51-2228

AGENTS WANTED

FREE AUTOMOBILE AND OVER $8,000 commission per year. We start you in business. Send for particulars, only $500 required. Weaver Products Limited, Waterville, Que. 1d-50-6284

AGENTS WANTED — OUR Agents, men and women, without experience, are making $20 weekly in spare time without interfering with regular work, selling Personal Greeting Christmas Cards. Best and largest Canadian selection. No outlay. Write for particulars, or if for agency appointment, send one reference. Modern Art Company, 122 Richmond West, Toronto.

NOTICE

In the Surrogate Court of the County of Peterborough

In the matter of the Guardianship of Muriel Esther Byers of the City of Peterborough, in the County of Peterborough, Infant.

NOTICE is hereby given that on Tuesday, the Fourteenth day of September, A.D. 1920, and after the publication of this notice in twenty consecutive issues of the Evening Examiner, Emma Elizabeth Cox will make application to the Surrogate Court of the County of Peterborough, before His Honour Edward Cornelius Stanbury Huycke, Esquire, Judge of the said Court, at the hour of eleven o'clock in the forenoon, in Chambers at the Court House, in the City of Peterborough, to be appointed Guardian of the said Infant and the said Infant's Estate.

DATED at Peterborough this 16th day of August, A.D., 1920.

G. W. HATTON,
Solicitor for Applicant.

20d-60-2049.

DEPARTMENT OF MILITIA AND DEFENCE.

Notice to Ex-Members of the Canadian Expeditionary Force.

NOTICE IS HEREBY GIVEN to all concerned that Ex-Members of the Canadian Expeditionary Force who are entitled to and who require post-discharge dental treatment must submit their applications to the District Dental Officer at the Headquarters of the District in which they reside on or before 1st September, 1920. Applications for Dental Treatment received after 1st September, 1920, will not be considered.

(Sgd.) EUGENE FISET,
Major-General,
Deputy Minister, Militia and Defence.

Ottawa, August 3, 1920.

Note.—Newspapers will not be paid for the advertisement if they insert it without authority from the Department.
(H.Q. 3361-1-22.)

34-14-21-2[illegible]

WON SCULLING EVENT.

(Canadian Press.)

LONDON, Aug. 28.—Ernest Barry won the sculling championship of the world from Arthur Felton in Australia to-day by twelve lengths.

PETERBOROUGH MECHANICS LEAVE FOR WINDSOR.

At the Employment Bureau this week, of 42 applications, 36 were placed. Twenty-eight vacancies were reported. Four mechanics were shipped to Windsor.

The female department was exceptionally dull during the week, few applications having been filed.

PERSONAL

YOUR FUTURE FORETOLD — Send dime, birthdate for truthful, reliable convincing trial reading.—Hazel Hause, Box 215, Los Angeles, Cal. 5d21 28 4 11 18 66 6173

WANTED

WANTED — USED FURNITURE Highest prices paid. 'Phone 1199J 6d 50 6206

WANTED BY REFINED WOMAN —Position as ladies' companion or matron in institution. Apply Box 6285, Examiner. 2d-51-6285

WANTED TO RENT—A FURnished apartment or house; careful tenant. Apply to Box 6258, Examiner. 3d-50-6258

WANTED IMMEDIATELY—5 OR 6 roomed house with all conveniences, central. Apply 16 Antrim street. 3d-52-6283

WANTED— TO RENT SMALL house; conveniences. Apply Examiner for address. 6d 50 6187

WANTED—TO RENT A FURnished house for September. Apply to R. Abbott, Can. Raybestos Co., Ltd. 3d-51-6281

WANTED — SMALL HOUSE FURnished by Sept. first. E. F. Kelley, Canadian Raybestos Co. 6d 50 6189

WANTED—TO RENT HOUSE OF 7 or 8 rooms in good locality. Apply stating rental, locality, etc., to Box 6277, Examiner office. 3d-51-6277

WANTED — EXPERIENCED book keeper. Apply in handwriting to Stevens & Co. 186 George St. 6d 50 6203

WANTED—BY COUPLE WITHout children, a house with conveniences, south of Charlotte street, about the end of September. Apply Examiner, Box 6248. 3d-50-6248

BOARD FOR NORMAL SCHOOL students. The Normal School reopens on Tuesday, 14th September. Householders who can provide rooms and board for students should immediately send their names and addresses to the Principal. 4d-28-31-2-4-56-2232

MEN AND WOMEN, NOT TO canvass, but to travel and appoint local representatives, $1,092 and expenses guaranteed first year, with good chance to make $2,600 and expenses. State age and qualifications. Experience unnecessary. Winston Co., Dept. G., Toronto. 6d-28-31-2-4-7-9-50-2226

HELP WANTED—Fema'e

WANTED—A PLAIN COOK. Apply King George Hotel. 3d-51-2225

WANTED — A FEW SMART girls. Apply Lavoi Knitters. 3d-51-2236

WANTED—GIRL FOR EMPRESS Hotel. One who can operate vaccum. Apply Empress Hotel. 3t-52-2240

SMART GIRL WANTED FOR work in Amateur Finishing Department. Experience preferred but not necessary. Apply Lewis R. Parks, 122 Park street N., Peterborough 3d-50-6263

WANTED—SMART GIRLS FOR manufacturing office, quick at figures and competent to use typewriter. Apply by letter stating age, references and salary required to Box 2234, Examiner office. 3d-51-2234

WANTED—LADY TO ATTEND to patient and do light housework. Apply 514 College between 6 and 7 p.m., 12 to 1 noon hour. 3d-51-6270

POULTRY AND EGGS.

WANTED — LIVE POULTRY highest prices paid. 'Phone 771 or call 520 Elm street. 26d 60 6040

Notice to Creditors

THE BANKRUPTCY ACT.

IN THE ESTATE OF HENRY G. WHITE, AUTHORIZED ASSIGNOR.

NOTICE IS HEREBY GIVEN, That Henry G. White, of the City of Peterborough, in the County of Peterborough, Boot Merchant, did on the Thirteenth Day of August, A.D. 1920, make an Authorized Assignment to the undersigned.

NOTICE IS FURTHER GIVEN, That the First Meeting of Creditors in the above Estate will be held at the Office of the undersigned at 375 Water Street, in the said City of Peterborough, on Friday, the Third Day of September, A.D. 1920, at Two o'clock in the Afternoon.

To entitle you to vote thereat, proof of your Claim must be lodged with me before the Meeting must be lodged with me at....20Dec then ing is held.

Proxies to be used at the Meeting must be lodged with me prior thereto.

AND FURTHER TAKE NOTICE, That if you have any Claim against the Debtor for which you are entitled to rank, proof of such Claim must be filed with me within Thirty Days from the date of this Notice, for, from, and after the expiration of the time fixed by Subsection Eight of Section Thirty-seven of the said Act, I shall distribute the proceeds of the Debtor's Estate among the Parties entitled thereto, having regard only to the Claims of which I have then notice.

Dated at Peterborough this 27th Day of August, A.D. 1920.

W. R. MORRIS,
Authorized Trustee.
24-50-2216

FOR SALE

A FIRST-CLASS HOUSE—Situated in the northern part of the city, large and roomy, all modern, hardwood floors, and in a real good condition, large lot. Can be purchased very reasonable as owner is living out of town and would like to dispose of this very desirable property.

A SPLENDID 10 ACRES — Of good land, about 1 mile from the city with large red brick house, barn and stable and all kinds of fruit. Land is in a high state of cultivation. Can be bought at a low figure.

For inspection, apply—

J. T. O'CONNELL & CO., 136 Hunter Street W. Phone 376

BOARDERS WANTED

WIDOW LADY CAN TAKE ONE boarder. 'Phone 1630w. 6d-55-6286

LOST

LOST—CHILD'S SIGNET RING with initial "A". Finder please leave at Examiner office. 3d-51-6270

LOST—TWO $10 BILLS BEtween Perry street and Fitzpatrck & Geraghty's store, Rubidge street. Finder leave at Examiner. 3d-50-2212

LOST—$20 BILL IN TURNbull's store Wednesday afternoon. Finder leave at Examiner or at Turnbull's store. Reward. 3d-50-2214

LOST — FRIDAY AFTERNOON on George or London streets a gold pen, lettered in pearl. Suitable reward if returned to Examiner. 2d-51-2242

BABY CARRIAGES, ETC.

FOR SALE — WHITE WICKER baby carriage in good condition. Apply 280 Lansdowne street. 6d 50 6185

FOR SALE—CREAM WICKER baby carriage in good condition. Apply 521 Cedar street. 3d-51-6271

FOR SALE—LARGE CREAM Wicker Baby Carriage, nearly new. Apply fifth house, left side, New Chamberlain. 3d-52-6282

FOR RENT

TO RENT—A FARM, 33 ACRES, 15 minute from City. Apply Examiner for address. 6d 50 6202

TO RENT—TWO ROOMS FOR light housekeeping, partly furnished, if desired; gas. Apply 168 Antrum. 3d-51-6276

TO RENT—3 OR 4 UNFURNISHed rooms, heated, central, with part of garden if desired. Apply Examiner for address. 3d-51-6280

TO RENT—THREE FURNISHED downstair rooms, suitable for light housekeeping, in modern home, good locality, central. Phone 1037j or call 61 Robinson street 3d-51-6278

TO RENT—FURNISHED ROOM, Apply 196 Brock street. 3d-50-2200

TO RENT—TWO FURNISHED rooms in private home, near car line; meals if desired. Apply at Examiner for address. 3d-50-6261

TO RENT — THREE OR FOUR furnished rooms and use of bath, all conveniences, no small children, central, 717 George street. 3d-50-6264

FOR RENT— PREMISES NO. 389 Water street, heated and suitable for store or office. Apply 437 George street. tf dh

TO RENT—2 ROOMS FOR LIGHT housekeeping also furnished room (gentlemen preferred. Apply 'phone 1614F or Examiner for address. 6d 50 2134

TO RENT—SEMI - FURNISHED cottage on Margaret's Island, Rice Lake. Shooting privileges on the point included. Good fishing. Apply to R. E. Birdsall, Birdsall. 10d-5-2w-6230

TO RENT—ONE LARGE BEDsitting room, suitable for two young ladies, light housekeeping. Apply Examiner for address. 3d-50-6266

TO RENT — A FURNISHED house, 6 rooms with bath, convenient to Normal, Business College and Collegiate. Apply Box 6266, Examiner. 3d-50-6266

TO RENT—BEAUTIFULLY FURnished front bedroom with use of telephone, all conveniences, for gentleman. 'Phone 1734m. 2d-51-2244

HOUSES & REAL ESTATE

FOR SALE — 7-ROOMED RED brick house, central; possession October 1st. Apply Examiner for address. 3d-50-6259

FOR SALE—8-ROOMED WHITE brick house, all conveniences, big lot, central; possession October 1st. Apply Examiner for address. 3d-50-6259

FOR SALE—6-ROOMED WHITE brick houses on lot 50 x 250. Immediate possession. Apply to owner, 476 Parnell street. 3d-50-6257

FOR SALE—VERY DESIRABLE residential property in the village of Keene. Fine situation. Good Furnace— Fireplace —Two piece bathroom. For further particulars, apply W. D. Campbell, 134 Hunter street. 8d 50 1w 36 2000

2—STORES—2

When in East City come and see my Stores, Confectionery and Stationery. Special Prices on Writing Pads, Books, etc.

VICTOR BOORMAN

$4,500.00

BUYS A FIRST-CLASS ALL-MODERN BRICK HOUSE—with Furnace. Very Large Lot, Stable and Drive Shed. Everything in A1 shape. Possession 1st September.

TWO SMALL FRAME HOUSES—$975.00 each. Easy Terms.

See the List at 140 SIMCOE STREET before deciding elsewhere.

H. J. McCANNON Telephone 749w or 772 140 Simcoe St

Several Good Houses for Sale, with Hardwood Floors, hot water heating or hot air heating, from $3,500 to $8,000.

Also Several Good Farms for Sale.

Apply

TAYLOR & HOWDEN Real Estate Dealers 144 HUNTER PHONE 1462

H. P. LINDSAY AGENCY COMPY

South of Munro House, 390 Water St.

INSURANCE AND REAL ESTATE

(District Agents for Security Life).

FOR SALE— We have 20 farms from $1,200 to $16,000, on easy terms. Thirty dwellings, all prices from $900 to $7,000.

Call SOON as they are being bought up.

Salesman—D. Mahood.

Issuer of Automobile Licences.

Get your Carbon Remover and Gas Saver Here.

Good References.

Office: 393 Water Street 'Phone 342 House 'Phone 1291W.

AUTOMOBILES for SALE

FOR SALE—ONE FORD TOURing in extra good condition. A snap as owner is leaving town. Apply 485 Chamberlain street until 6.30. 3d-51-6273

FOR SALE—CHEVROLET TOURing Car, cheap for quick sale; also a Wash Boiler. Apply Examiner for address. 3d-51-2233

FOR SALE

FOR SALE—GAS STOVE. APPLY 664 Downie street. 3d-50-6250

LADIES AND GENTS BICYCLE for sale. Apply 14 Murray street. 28d-57-5063

FOR SALE—"IDEAL FAVORITE" range in good condition. Apply 210 Carlisle avenue. 3d-51-2219

FOR SALE — A CARTER'S truck, one rubber tired buggy, two sets of harness cheap. 616 Rogers street. 3d-50-6260

FOR SALE—GENT'S BICYCLE, good condition, $15.00. Apply 180 Simcoe street. 2d-50-2235

FOR SALE—1918 FORD TOURing Car, first-class condition, $405.00. Apply Examiner for address. 3t-52-2247

FOR SALE—UPRIGHT PIANO, good condition, cheap for cash. Apply Examiner for address. 3d-50-6268

FOR SALE—A COAL HEATER, also a Quebec heater. Apply 417 Dublin 3d-51-2223

FOR SALE—2 SETS OF GREY Wolfe furs in good condition. Apply 87 Smith street. 3d-50-2215

FOR SALE—SOME PIECES OF household furniture. 267 Westcott street. 3d-50-6251

FOR SALE — HEATER, SIDEboard, extension table and a few other articles. Apply 863 Water street. 3d-50-6262

FOR SALE—FIRST-CLASS CRAB apples. Apply 466 Mark street. 3t-50-2202

FOR SALE—ONE GRINDSTONE complete, wreel-barrow and horse collar. Apply 98 Stewart street. 3d-50-2210

FOR SALE—STEAM LAUNCH, "Mermaid" 35' long. Davis tubular boiler, high pressure upright engine oak and cedar hull with oak trimmings accommodate twenty people Speed eight knots. May be seen Wedlock's Landing Otonabee River, L. M. Wedlock, South Monaghan, Ont. 6d 50 6200

FOR SALE—STANDARD OAK Heater $12.00, Guitar $7.00, Zither Harper $5.00. Apply 709 George street. 3d-51-6275

FOR SALE—A MONEY-MAKING Grocery Store, well located; must sell; good reasons. Apply Examiner, Box 6272. 3d-51-6272

FOR SALE—RIFLE, NEW QUARter-cut Oak Tool Box, large Glass Case of Birds, good strong Hand Delivery Wagon, Child's Iron Bed and Springs, pair of new Paper Hanger Shears, 50 feet of Room Moulding. Apply Examiner, or 'phone 1416w 1d-50-2241

BUILDING

CONTRACTING, Etc. Prompt attention to alterations, Repairs, etc.

Ontario Government Housing Plans, Bungalow and Summer Cottage Plans. Estimates given.

A. B. Cunningham

331 Reid Street. Phone 1281W

HOUSES FOR SALE

In all Parts of the City

PRICES REASONABLE

And Terms of Payment Easy

BRADBURN, LTD.

332½ GEORGE STREET

Our Merchant's Bank

26-72-2178

TORONTO SAVINGS AND LOAN CO.

Paid up Capital .... $1,[illegible]
Reserve Fund $1,100,000.00

DEPOSITS RECEIVED of $1 and upwards upon which interest at the rate of 3½% per annum is added and compounded quarterly on the last days of March, June, September and December in each year.

DEBENTURES ISSUED for amounts of $100.00 and upwards bearing interest at 4½ to 5½%, depending on the term of investment.

Further information furnished on application.

437-439 George St Peterborough

CHILDREN'S AID SOCIETY of Peterborough City and County.

For the Care of Neglected and Illtreated Children.

Children for Adoption.

G. W. POWELL,
Assistant Secretary and Inspector.
588 George street. Phone 1044W.
Office Hours: 12 to 2 and 6 to 8 p.m.

FOR SALE

6-ROOMED FRAME HOUSE WITH STABLE for 3 head of cattle, and hen house; south end, just outside of city limits, $2,250.00.

TO RENT—House, west-end, with garage, $55.00.

Garage, central.

—By—

T. WALKER & CO

163 HUNTER STREET W

'Phone 1002.

CHINA PAINTING

Mrs. Langley McCarthy

TEACHES BISCOFF'S NEW AND BEAUTIFUL WORK IN CHINA PAINTING

FOR SALE

$2,500.00—Buys Red Brick, 6-Roomed House, water, light; 60-100t Lot, 120 feet deep; Garage and Barn. Terms.

$7,000.00—Buys 100 Acres, 85 Acres Ploughed Land; good buildings; first-class Farm, clay loam. Terms.

$3,000.00—Buys Red Brick House, 2-piece Bath; Lot 50 x 300 feet deep; good garden land. Terms.

$7,500.00—Buys 8-Roomed Red Pressed Brick House; hot water heating; 2 mantels, hardwood floors, laundry tubs; two separate cellars; brick garage. Terms.

W. H. McILMOYLE & CO.

'Phone 320J—354 Water Street

BARBEAU'S CARTAGE

A-1 kinds of Moving and Carting by careful and experienced men. A new Motor Truck has been added to our equipment which will enable us to give better service than ever to our Patrons. Satisfaction Guaranteed. No distance too far. New furniture Van. Largest in the city. Household effects moved with care.

A. BARBEAU

Your East City Tailor

Is still doing good work at reasonable, low prices.

Suits and Parts of Suits made to your measure from a stock of good cloths.

Ladies should see my material for making up Coats and Suits for the fall.

Cleaning and Pressing done.

J. L. WYATT

Hunter Street EAST CITY

TELEPHONE 790

WHEN YOU WANT YOUR

Piano or Organ Tuned

Player Pianos a Specialty

ALL WORK GUARANTEED

W. H. Cunningham 563 Weller St.

Old Bottles Wanted

Junk of all kinds. Second-hand Clothing, Rags, etc. Cost paid for any quantity.

Live Poultry wanted.

Peterboro' Rag & Metal Co

433 Chambers St, W. ROTH, Mgr.

'Phone 49w and We Will Call.

Save Your Old Tires!

THEY can be saved, and 2,500 miles new life put into them by our Dri-Kure Process at about ⅓ the cost of buying new tires. Why throw away valuable property—

Have your old Tires

RE-RUBBERED

The Dri-Kure Process is so effective we can guarantee results. If not a total wreck we can save you money—If not repairable, we will tell you.

Put an address tag on your old tires and express them to us collect. We repair any make or type of tire.

Prices for Re-Rubbering:

30 x 3½ -	$10.50
32 x 3½ -	12.50
31 x 4 -	18.50
33 x 4 -	20.00
35 x 4½ -	22.50
36 x 4½ -	22.75

For Silvertown Cord Tires add $2.50 to these prices.

GARAGE MEN, VULCANIZERS and TIRE DEALERS

We are sole agents for Ontario and Quebec for this Western Dri-Kure Machine

Write us.

The J. P. Holden Tire and Rubber Co., LIMITED

722 Yonge St., Toronto

LOANS FOR HOUSING.

(Canadian Press.)

RIO DE JANEIRO, Aug. 28.—In a special message just sent to Congress, President Pessoa points out the urgency of solving the housing problem in the Federal district. He deprecates the actual building of houses by the government, but recommends indirect assistance by the granting of loans to private building companies and individuals at a low rate of interest.

WHY BEAUTY FADES

A Condition Due Entirely to Poor, Watery Blood.

The girl who returns home from school or from work thoroughly tired out will be fortunate if she escapes a physical breakdown, because this getting tired so easily is probably the first warning symptom of a thinning blood that must not be disregarded if her health is to be preserved.

When the blood becomes thin and impure the patient becomes pale, haggard, and angular. She not only tires out easily, but suffers from headaches, palpitation of the heart, dizzy spells, and a loss of appetite. This condition will go from bad to worse, if prompt steps are not taken to increase and enrich the blood supply. To make the rich, red blood that brings the glow of health, no other medicine can equal Dr. Williams' Pink Pills. If given a fair trial their use brings rosy cheeks, bright eyes, a good appetite, and good spirits. Dr. Williams' Pink Pills have made thousands of pale, languid girls active and strong. On the first sign of poor, thin blood mothers should insist upon their daughters taking a fair course of these pills. They will not only restore health, but will save further doctor bills.

Dr. Williams' Pink Pills can be obtained from any dealer in medicine or by mail at 50 cents a box, or six boxes for $2.50, from The Dr. Williams' Medicine Co., Brockville, Ont.

MODERNIZING THE 'PHONE.

(Canadian Press.)

PARIS, Aug. 28.— An automatic time recorder for pay-station telephone calls has been installed in one of the Paris exchanges. It is one of a number of modern devices and methods now being tested by the government in an effort to modernize the French telephone system. Eventually, it is planned to re-string copper wires, and greatly enlarge telephone facilities throughout France and to install modern switchboards.

Use Cuticura to Keep Your Hair From Falling

How many times have barbers given this advice to men who are losing their hair because of dandruff and scalp irritation. At night rub Cuticura Ointment into the scalp. Next morning shampoo with Cuticura Soap and hot water. A clean, healthy scalp means good hair.

Soap 25c. Ointment 25 and 50c. Sold throughout the Dominion. Canadian Depot: Lymans, Limited, St. Paul St., Montreal. Cuticura Soap shaves without mug.

Subscriptions to the

DAILY REVIEW

are payable at the Review Office. Any subscriptions remaining unpaid after August 1st will be placed in the hands of a Collecting Agency for collection.

Any person who for any reason is unable to pay his subscription should call at the office and make some arrangement before August 1st, and thus save any unpleasantness which might arise.

Review Printing Co., Ltd.
164 Hunter Street

MEDALS PRESENTED TO RETURNED MEN OF FENELON FALLS

ADDRESSES BY SIR SAM HUGHES, F. G. SANDY, EDGAR WATSON AND OTHERS.

FENELON FALLS, Aug. 27. — Wednesday was Civic holiday here, and the cataract village was invaded by hundreds of visitors from surrounding districts to commemorate the deeds of their soldier boys in the great war.

A programme of aquatic sports was run off in the morning, but the main event of a happy day was the distribution of medals to returned soldiers, and a special memorial medal to the next of kin each of those who have made the supreme sacrifice. This took place in the afternoon, when short and appropriate addresses were delivered by General Sir Sam Hughes, M. P., G. Sandy, M.P.P., E. Watson, M. P.P., Reeve McFarlane of Fenelon Falls, and Reeve Tompkins of Fenelon.

Chairman G. A. Jorden, of Minden, read the following names, after which the medals were distributed

Fenelon Falls.

Pte. Jos. Betteau, H. Hilden, W. J. Miller, Capt. Stanley Ellis, Gun. S. Minthorn, Sergt. R. Sharp, Capt. Barclay Mason, Lieut. Buckman, M.C., Pte. M. Fell, Sapper C. E. Hand, Gun. R. E. Nevison, Ptes. E. Donaldson, R. Wood, W. Parker, Thos. McDiarmid, W. E. Simper, D. Farrow, W. H. Dunn, J. Creasy, F. E. Fell, J. Scott, Geo. Scott, P. Donaldson, P. Chandler, W. Hobson, R. Lodge, J. Lancefield, A. Raby B. Chambers, F. Keast, J. A. McDonald, Jos. Carley, Lt. W. W. Carley, Pte. W. Beard, H. Robins, E. D. Hughes, G. H. Webster, Serg. Jas. Mortley, Pte. A. Northey, Pte. Stanley Kelly, Lt. Thos .Sadler, Pte. E. Towney, B. J. Burgess, R. Burgess, Lt. Arthur Lord, Lt. Vermon Lord, Nursing Sister P. B. Austin, Nursing Sister C. M. Ellis, Ptes. G. Dennis, H. Power, T. Littleton, G. Pierce, Leo Pierce, F. Quinn, E. Pierce, M. Pierce, T. Hetue, W. E. Quibell, Capt. G. Graham, Ptes. A. Calpbell, F. C. Taylor, W. R. Hopkins, Sergt. H. McDougall.

Memorial Medals.

Flt.-Lt. McLean Lord.
Pte. M. Quigg.
Lance-Corp. R. H. McDougall.
Pte. J. H. Wilkinson.
Pte. G. Aldous.
Pte. F. Yorke.
Pte. A. Campbell.
Pte. G. Farrow.

Fenelon Township.

Pte. John McReynolds, Pte. J. Ellery, Pte. C. Ellery, Pte. Robert Donaldson (killed), Pte. E. Donaldson, Pte. P. M. Palen, Pte. Chas. Metcalf (killed), Pte. G. Taggart (killed), Pte. Jas. Palmer, Pte. Earl Jackett, Pte. John A. Barber, Pte. John Creasy, Pte. Wm. Mark, Pte. E. Byrnell, Pte. C. E. Webster, Pte. Robt. Mark (killed), Pte. Walter Cundy, Pte. Wm. Cundall (killed), Pte. Frank Benetto, Pte. Percy Chandler, Pte. Geo. Goodhand, Pte. John Naylor (killed), Pte. Melrose Beggs, Pte. Thos. Bagshaw, Pte. Percy Bagshaw, Pte. Howard Henry, Pte. Stanley Brien, Pte. A. L. Brien, Pte. John Greer, Pte. D. McCarroll, Sergt. Jasper Forman, D.C.M., and bar, M.M., 38th Btn., enlisted 1916, Sergt. Wm. Forman, Capt. Jas. Forman, D.F.C., Corp. Harry Stone, Pte. H. J. Attfield, Pte. Russell Forman, Pte. Wm. Nesbitt, Pte. L. Metcalf, Pte. Geo. Metcalf, Pte Herbert Miller, Pte. S. Thomas, Pte. Chas. Barber, Pte. Ross Cowieson, Pte. John Kinghorn, Pte. Chas. McGinnis, Pte. John Patton, Pte. Duncan McKinnon, Pte. Wm. Hall, Pte. Thomas Robinson, Pte. Roy Weldon, Pte. H. Weldon, Pte. Mark Golden, Pte. H. London, Pte. Leonard Osborne Irwin, Pte. Neill Patton (killed), Pte. Wm. Wright (killed), Pte. Melvin Tamblin (died in England), Pte. Jos. Gordon, Pte. Geo. Hall (killed), Pte. Russell Cragg (killed), Pte. Alex. Chamber, (killed), Pte. Angus Chambers, Pte. Sydney Barrett, Pte. F. Barnett (killed), Pte. Kenneth McDonald (killed), Pte. Alex. McDonald (killed), Pte. John Owens, Pte. A. Riches, Pte. R. Fox, Pte. H. Gillies.

The medals were pinned on by the following ladies: Mrs. A. C. McFarland, wife of Reeve McFarland; Mrs. M. H. McCallam, wife of the President of the Board of Trade, and Mrs. Hy. Tompkins, wife of Reeve Tompkins of the Township.

The Industrial Process building is the largest on the grounds of the Canadian National Exhibition. It contains 76,640 feet of floor space.

SUMMER

ASTHMA— HAY FEVER

—sleepless nights, constant sneezing, streaming eyes, wheezy breathing:—

RAZ-MAH

brings relief. Put up in capsules, easily swallowed. Sold by reliable druggists for a dollar. Ask our agents or send card for free sample to Templeton's, 142 King St. W., Toronto. Agents, all Toronto and Hamilton druggists. 80

Local AGents—McDermid & Jury and E. L. Payne's Drug Stores.
Lakefield—Tanner Drug Co.

TELLS HOW WRANGEL ROSE IN GREAT WAR

PROMOTED ON SPOT FROM "NON COM." TO CAPTAIN WHEN HE TOOK GERMAN BATTERY.

PARIS, Aug. 27.— How General Wrangel first distinguished himself is told in the Liberte. In the first weeks of the war horsemen of the Russian Imperial Guard, in which Wrangel was a non-commissioned officer, charged a German battery which was protected by concealed machine guns. It was a replica of the fatal trap into which fell the Household Cavalry of England on that sunny August day which plunged two-thirds of Britain's aristocracy into mourning.

The Russians were thrown into confusion by a stream of bullets, and the order to retreat was sounded, but Wrangel, rallying a handful of troopers in the medley of dying men and plunging horses, charged right at the German guns. He actually reached the battery and sabred the gunners. His comrades recovered from their disorder and the German machine guns were also captured. Wrangel was promoted captain on the spot.

He was born at Petrograd in 1879, a son of Baron Nicolai Igoritch Wrangel, who, after having lost his fortune, had obtained a position as administrator of a Petrograd bank. He put his son through the Petrograd College of Engineers, on graduation from which he was engaged in mining operations in Siberia until the war.

By 1915 he was commander of a Cossack regiment. About that time he married the daughter of a rich Ukrainian landlord named Ivenko. When the revolution broke out he was commanding a Cossack division, with which he served brilliantly, first under Kaledin, then Alexiev, and then Denikin, where his advance toward Saratov was, according toallied officers, the one bright spot in that wrecheily conducted campaign. Already he had won the good will of the peasants in the territory he occupied and his liberal measures were so little liked by some of his colleagues that he was for a time without a command in onstantinople, whence he returned in the darkest hour of Denikin's army to reorganize them with conspicuous success.

oNt the least interesting thing is that he is not a Russian, but Balt of Swedish origin. Descendants of the Teutonic Knights of the Sword and the Cavaliers of Charles XII. of Sweden, the Balts have always been the dominant race in Russia. They have more "iron in their blood" than the temperamental, talented but lazy Slav, and if Red rule is to be overthrown by battle, Wrangel, by his character and past, is the man to do it.

ROBERT TURNER WAS KILLED BY ACCIDENT

NO BLAME ATTACHED TO GRAND TRUNK FOR LINDSAY FATALITY.

LINDSAY, Aug. 27.— At the inquest into the death of the late Robert Turner of Belleville, who met his death at the Grand Trunk railway depot here, Tuesday afternoon, the coroner's jury brought in the following verdict:

"We, the jurors, find that the death of the late Robert Turner was purely accidental. We feel that no blame can in any way be attached to the Grand Trunk Railway Company or any of its employees. We feel that when the Company is engaged in work similar to that upon which the deceased was employed, as a busy centre, there should be a man attached to the working party whose sole duty would be to warn the members of the working party of approaching danger."

Evidence by Engineer Jeffrey, Fireman Westbrook, Brakesman Shuttleworth, and men working with deceased when the accident occurred, all clearly showed that every effort was made to avert the fatality.

ROMAN TOMBS UNEARTHED.

(Canadian Press.)

ROTTERDAM, Aug. 28. — Four Roman tombs, built in the third century and containing golden objects, pens, glass work, pottery and bones have been found in a gravel pit near Heerlen in Dutch Limburg. Many of the things are of great scientific value and further excavations are being made.

When the game goes longer than you expected; or you get bumped unusually hard; or you get a nasty cut or bruise; get out your bottle of

Absorbine Jr.

and bathe the sore or swollen places. "ABSORBINE JR." will take away the soreness and tiredness out of aching, strained muscles—heal the cuts—reduce inflammation—and prevent "next-day" stiffness.

"ABSORBINE JR." is highly recommended by famous Athletes, Sportsmen, Physical Directors and Trainers.

$1.25 a bottle — at most druggists' or sent postpaid by

W. F. YOUNG, Inc., Lyman Building, Montreal. 45

FIRST PAPER ESTABLISHED FORTY-TWO YEARS AGO

NORTH BATTLEFORD, Sask., Aug. 27.— Forty-two years ago this month the first newspaper was published in Saskatchewan. After a journey of 650 miles over boundless prairies and unbridged streams, the late P. G. Laurie, following the brigade of Red River carts which carried his plant, reached Battleford, the capital of the Northwest Territories ,and printed the first edition of the Saskatchewan Herold on the 25th of August, 1778. It was a four page sheet 14 inches by 10, and contained as well as the news of the vast territories, telegraphic communicaltons from all parts of the world. The Herald has continued to publish weekly from that time to the present with the exception of during the Northwest Rebellion in 1885, when publication was suspended for six weeks while the late editor did garrison duty in the fort.

Allen Theatre Enterprises

Magnifying a Nickleodeon to a World Industry

With many theatres in Canada as yet in the early constructive stages or taking form in the architectural department, the Allen Theatre Enterprises already have invaded the amusement field in the United States and Great Britain.

In this respect the Allen Theatre Enterprises are unique in the amusement field, extending their theatres, methods and Canadian influence into more countries than any other concern connected with motion pictures.

Having a plan and an ideal for motion pictures and motion picture theatres—to stand by the master pictures, to influence production toward the finer art in pictures and to add something more in beauty of theatre architecture and the inspiration of music—means that the Allens are believers in and masters of their own policy.

They have adhered to that policy. They built scores of theatres on that policy. They turned a deaf ear to the scoffers and a friendly ear to the humblest critic. They carried their theatres and their policy into every province and every city in Canada. The people responded.

They are carrying their theatres and their policy into the great centres of the United States. And in the face of opposition worthy of any competing institution, the people will respond.

They went over the ocean and secured theatre location in the heart of the British Empire. And in the name of welcoming Canadian courage and enterprise, the British people show themselves ready to extend a crowning greeting.

Through the Allen Theatre Enterprises at home and beyond our borders radiates the influence of an all-Canadian achievement, born from an acorn of hope, courage and desire to serve, grown to a sturdy young oak of more potential strength. 2

WILSON'S FLY PADS

Kill them all, and the germs too. 10c a packet at Druggists, Grocers and General Stores.

Evening Examiner

Phones—Editorial 1691, Business Office 1626. Private Branch Exchange to all Departments.

The Examiner is a Member of the Audit Bureau of Circulations.

The Daily Examiner, published every lawful evening by The Peterborough Examiner, Limited. Office—410 George Street.

The Weekly Examiner, published Thursday Morning.

Daily Examiner by mail $4.00 per year.

The subscription price of the Daily Examiner is $6.00 per annum; that of The Weekly Examiner, $1.50.

U. S. REPRESENTATIVES

Special U.S. Representatives: W. H. Stockwell, 629 People's Gas Building, Chicago, Ill. New York—Chas. R. Miller, 225 Fifth Ave. Advertising Rates on Application.

E. H. CLOVER, Managing Director.

"Peterborough Presents Possibilities Unsurpassed."

SATURDAY, AUGUST 28TH, 1920.

A CRITICAL SITUATION.

The labour situation in the United Kingdom is rapidly approaching crisis, and if the extremist leaders of the miners' organisation are supported by the vote now being taken, the results will be most serious. The miners are attempting to force the nationalisation of the coal mines. Ostensibly the object of the proposed strike is to secure higher wages, but behind that aim is the desire of the miners to have the Government take over the mines and operate them. The result of a general strike in the mines would be a crippling of nearly all the activities of the United Kingdom, for manufacturing and transportation would be demoralised and there would ensue a state of chaos out of which disaster would inevitably follow. There is the hope, however, that labour will decline to be led astray, that there will be enough level-headed members of the miners' union to recognise that the strike they are asked to endorse will mean an explosion, in which they themselves will be the first victims. The miners must know that direct action on their part would be bitterly resented by millions of people who are not themselves trades unionists, the people who defeated the railway strike.

RESTAURANT PRICES.

In Toronto the Acting Chief of Police, acting on complaints of profiteering in the city restaurants, is calling a conference of the proprietors of the principal eating houses in order that he may be able to investigate the conditions and decide whether or not the price scale is exorbitant. Certainly it will seem to the average citizen, whether in Toronto or elsewhere, that some of the prices exacted by restaurants are unreasonably high. It is true that the overhead expenses of such places has increased enormously since the days before the war, but there is doubt as to whether the increase warrants some of the boosted prices that the consumer is called upon to meet. With fruits and vegetables in abundance and selling at more reasonable prices than for some years, it is surprising to find that on the restaurant menu the prices of the small portions that are served are as high as in the days of scarcity—in some instances indeed actually higher. The result of Chief Dickson's investigation in Toronto will be awaited by restaurant patrons everywhere with much interest.

ENDORSING THE SOVIET.

Mayor McBride of Brantford, a member of the Provincial Legislature, his enemies declare, talks too much. Perhaps he does, but it must be admitted that there is sound common sense in much of what he says, and his reference to resolutions lately passed by the Toronto Trades and Labour Council, supporting Sovietism in Russia, are more representative of the real sentiments of Canadian Labour than was the motion of the Toronto Trades Council. The action of the latter is generally viewed as unnecessary and foolish, and as Mayor McBride put it, "Such resolutions do Labour a deal more injury than Labour's enemies are able to do it." There is no disputing that statement. It is a sad commentary on the good sense of some of the Toronto Labour members that such a resolution should have been passed in a country where the people have the power to achieve any reform they desire, to instal any government they wish, by the use of the ballot. Mayor McBride declares that Labour throughout Canada is 99% Canadian, and loyal to British institutions in times of crises. Accepting this opinion, the Toronto trades unionists, who endorsed the Soviet system, must belong to the other one per cent. Their action in passing such a resolution is difficult to understand. Surely they do not want to substitute for the privileges they enjoy in this country the awful conditions that are prevailing in Russia. Sympathizers with the Soviet government should be invited to take themselves to where they can see the system in its full bloom.

PILES Do not suffer another day with Itching, Bleeding, or Protruding Piles. No surgical operation required. Dr. Chase's Ointment will relieve you at once and afford lasting benefit. 60c. a box; all dealers, or Edmanson, Bates & Co., Limited, Toronto. Sample Box Free if you mention this paper and enclose 2c. stamp to pay postage.

ANOTHER CHANCE.

On several ocasions recently cabled press despatches have announced that a large number of former members of the Canadian Expeditionary Force who took their discharge in England are without employment and finances. These statements are now officially confirmed in a cable from Hon. J. A. Calder, Minister of Immigration, who is at present in Great Britain, although the number is not so large as the news despatches stated. Mr. Calder is authority for the statement that there are five hundred ex-Canadian soldiers without funds to pay their passage to Canada, and who are stranded in Englnd. These unfortunte men are perhaps to blame for the plight in which they find themselves. They had their chance to return to Canada with their comrades, but elected to remain in England. Now that things have turned out badly they are anxious to return to the Dominion.

There seems to be a general opinion that the Government might close its eyes to the fact that the men are responsible for their misfortune and bring them back to Canada. The people of this country do not want half a thousand Canadian soldiers starving and destitute in England when the payment of their passage money would give them a chance of employment here. As the Toronto Globe puts it:

"Apart from patriotic and humanitarian reasoning, this country must protect its own good name from any suspicion that it heartlessly left so large a number of its brave wartime defenders to face enforced poverty and want overseas. In many cases it may be their own fault, but they have earned from their country another chance."

REMARKABLE FINANCING.

A man who is known to be thoroughly honest in regard to meeting all his debts does not need to worry if the time ever comes when he needs a little credit. This is a rule among merchants, too. As with individuals and business men, so with nations. The same principle works out exactly. In connection with this the whole world has been paying a most remarkable tribute to British integrity. Everyone knew that Britain was carrying a tremendous load not only financially, but in war strain. There never was during the five-year period or since any question of British credit. Britain was regarded as "good pay," and this reputation stood her in good stead. No matter what she wanted or when she wanted it, she could always buy. This ability to pay her debts is one of the real reasons for the soundness of Britain's reputation.

Just what a real achievement this is with the handicap of a war debt may be gathered from the figures given below. During the six years just past the expenses were more than the total costs of running her Government, fighting eight great wars, and a multitude of expensive "little" wars of building and rebuilding navies, of maintaining peace-time armies, colonising and meeting the cumulative expenses of improving the socil coandition of her population over a period of two and a quarter centuries preceding the world war.

The sum of £11,268,000,000 (roughly 56 billion dollars) represents the British Government's expense from 31st March, 1914, to 31st March, 1920. In the previous two and a quarter centuries the total outlay by the Government was £10,944,000,000.

The British people have already paid in various forms of taxation and war contributions 36 per cent.—about 20 billion dollars—of their tremendous war-period expense. In other words, they have paid in six years' time on behalf of their Government more than one-third as much as they had been previously required to pay in 225 years. Last year, burdened with interest charge for national debt fifteen times greater than the antional debt charge before the war, and also with a very heavy peace-time budget for running the Government, Britain paid outright about 80 per cent. of her year's expenses. These are some of the more striking facts of recent English public finance.

With reference to the past the study discloses that England has been "good pay" in the matter of her debts. Since the Revolution of 1688 she has scrupulously kept her engagements with her creditors. The records show that she has done so in times of greatest stress. Her burdens to-day, while heavy, are, according to the study, not much greater in proportion to national wealth and income than those which she has borne at times in the past. To illustrate: With estimated wealth of £2,70,000,000 at the end of the Napoleonic wars Britain had a debt of £850,000,000. To-day, with estimated wealth of £24,000,000,000, the debt is £8,000,000,000, approximately the same ratio as in the Napoleonic period.—London Advertiser.

Protect Your Victory Bonds

Your victory bonds are negotiable and should be carefully protected against loss through fire or theft.

In a Safety Deposit Box in this bank your bonds, securities and other valuable papers will be much more secure than if kept in your own house.

Rentals are moderate.

Ask for information.

Paid-up Capital $ 9,700,000
Reserve - - 18,000,000
Resources - 220,000,000

THE BANK OF NOVA SCOTIA

J. W. Fraser, Manager, PETERBOROUGH

"WESLEYAN" STEP MAY CONVERT METHODISTS.

NEW YORK, August 28.—The leading dancing masters of Canada and the United States in convention here have evolved a slow, graceful step which they have named "The Wesleyan." They announced that they hoped it might receive the approval of the Methodist Church, the anti-dancing edict of which the convention has deplored each day it has been in session.

MONTE CARLO'S GAMES SHOWER FORTUNES ON LUCKY CONVENT GIRL

Katherine MacDonald in "Passions Playground," Adapted From "Guests of Hercules," Her Greatest Role.

Out of the sanctity of a Scottish convent, Mary Grant, through whose veins flowed the blood of her gambler-father is thrown into the glamor of Monte Carlo's famous society. This is the central thought of Katherine MacDonald's latest production, "Passions Playground," adapted from the world-famous story, "The Guests of Hercules," by C. N. and A. M. Williamson. This picture will be shown on the screen of the Allen Theatre, commencing Monday.

Role of a Lifetime.

Never in Miss MacDonald's career has she been afforded a role with the romantic and dramatic possibilities that come to her as the convent girl warned aforehand to beware of the alluring resort and reminded of the memory of a chum who had three years before fled from the convent to become lost in the maze of gambler passions.

It is in the strange meeting with the mystreious runaway girl that the Messrs. Williamson have provided a climax for their great plot. Pledged to secrecy, Mary Grant takes upon herself the disgrace that accompanied the strange fate of the "missing" girl. "Passions Playground" will be received with the greatest favor of any production to be shown at his theatre in months. He declares that in none of Miss MacDonald's successes has she equalled her remarkable work in this production, and in no previous effort has her beauty stood forth in such manner.

Philadelphia mint turned out 501,000,000 coins in the last fiscal year—a record.

Fairbanks-Morse
Power and Light Plants

Type "Z" Oil Engine For Farm Work

1½ H.P. for Operating Churn, Washing Machine, Pulper, Cream Separator, and Pumping.

3 H.P. and 6 H.P. for Driving Grinder, Cutting Box, and Sawing Wood.

10 H.P. and larger sizes in Type "Z" and "Y" Engines for Chopping Mills and Industrial Plants.

Our Type "F" Electric Light Plant

Our Type "F" Electric Light Plant for Suburban Homes can be easily operated and gives Reliable, Efficient Service at a Low Cost.

Send for Illustrated Catalogue and Full Description.
Live Dealers Wanted in every District. Write for our Agency Proposition and particulars for our Dealers' Prize Competition.

Canadian Fairbanks-Morse Co.
(LIMITED)
Toronto Hamilton St. Catharines Windsor

8% Unconditionally and Irrevocably Guaranteed and Preferred

WE are offering The King Edward Construction Co., Ltd. (King Edward Hotel) by trust agreement with the Toronto General Trust Co., Limited, 8% Preferred—carrying 30% Common Stock as bonus. Yielding 11%.

Complete Prospectus upon request to

R. M. Heffernan Co., Ltd.
Investment Brokers,
204 JACKSON BLDG., OTTAWA.
Kingston Office:
44 Clarence Street, Kingston, Ont.

P.S.—The most attractive issue ever offered to the public within recent years.

Your Dollars will buy Honest Values in ABSOLUTELY PERFECT DIAMONDS AT FRANK CLARKE
Goldsmith's Hall," 170 Charlotte Street

Electric Irons and Fans
Reduced 20 Per Cent.

C.G.E. ELECTRIC IRONS—guaranteed that were $7.00, now only - - $5.50
Will guarantee them free from repairs for one year.

FANS—Osciilating, 12 inch, that were $41.50, now only - - - - $38.50

FANS—Non-Oscillating, 12 inch, that were $33.50, now only - - $28.50

COWAIN ELECTRIC CO. CHARLOTTE 188½

BIG REDUCTIONS
USED CAR SALE
Overland Six. Paige Four
Chevrolet Touring
Ford Truck and Car

THESE Cars have all been over hauled and are in First-Class order. You can make a big saving if you buy one of the above Cars this week at our Special Sale.

MOORE'S GARAGE
Rear of Jones Bros. Livery. SIMCOE ST

MACDONALD'S PRINCE OF WALES

CHIROPRACTIC
R. T. Petterson, Drugless Physician
Seven years in Practice
435 George Street, over Toronto Trust and Loan Building.
HOURS—2 to 4. 7 to 8.
PHONE—87J
CLOSED THURSDAYS

ED. COONEY
Express, Cartage and Motor Truck Service
General Transport Business
Offices:—Off Charlotte St. Next Bethune St.
Phones—Day 360 Night 847

Live Poultry Wanted
Hens, extra fat, 5 lbs. or over; Hens, extra fat, 4 lbs. or over; Spring Broilers, 2½ lbs. or over; Old Roosters, Old Turkeys.
For above we will pay highest market prices delivered at the PETERBOROUGH COLD STORAGE CO., 124 ROBINSON ST., W. SCOTT CO.

WHITE FISH, SALMON TROUT
PEACHES
PEARS
LUMS
GRIMSBY GORDON VEGETABLES
5 lbs. SUGAR $1.15
J. DOUROS
FRUIT STORE
376 Queen St. 'Phone 18

Cantaloups
THE PINK MEATS OF MESILLA VALLEY
HOME GROWN MUSK MELONS
Tomatoes and Potatoes
Peaches and Pears
Plums and Apples
Fine New Bananas
Choicest of the Season
J. SIMONS
230 CHARLOTTE STREET
'Phone 1013

EDWIN ELCOME
—TAXIDERMIST—
Heads, Animals, Birds, Fish, Etc., Mounted Artistically and Permanently.
DEER HEADS, MASKINONGE, BASS AND TROUT OUR SPECIALTY.
692 HARVEY STREET
PETERBOROUGH, Ontario.

THAT SON-IN-LAW OF PA'S — There's Nothing Pa Enjoys More Than This Exercise - - - By WELLINGTON

"I ended corns forever in this scientific way"

Millions have said that about Blue-jay.

Others tried it and told others the same story. So the use has spread, until corn troubles have largely disappeared.

If you have a corn you can settle it tonight. And find the way to end every corn.

Apply liquid Blue-jay or a Blue-jay plaster. The pain will stop.

Soon the whole corn will loosen and come out.

Think what folly it is to keep corns, to pare or pad them, or to use the old harsh treatments.

Here is the new-day way, gentle, sure and scientific. It was created by a noted chemist in this world-famed laboratory.

It is ending millions of corns by a touch. The relief is quick, and it ends them completely.

Try it tonight. Corns are utterly needless, and this is the time to prove it.

Buy Blue-jay from your druggist.

B&B Blue-jay Plaster or Liquid
The Scientific Corn Ender
BAUER & BLACK, Limited Chicago Toronto New York
Makers of Sanity Surgical Dressings and Allied Products

WOMEN FOR PARLIAMENT.

(Canadian Press.)

PERTH, Australia, Aug. 28.—Among the legislative proposals to be submitted in the forthcoming session of Parliament here will be a bill to remove the disqualification against women offering themselves as candidates for Uarliament.

Your character cannot be essentially injured except by yourself.

Mercer Hospital

Graduate Nurses can always obtain positions at attractive salaries in Private Nursing, Schools, Hospitals, Insurance Companies, Industries, etc. Nurses are needed more at present than ever before.

Mercer Hospital offers a Three Years Course of instruction, with Board, Laundry, and Medical Care, in case of illness, Free. Monthly allowance is given sufficiently large to cover cost of Text Books and Uniforms, and enable the Student Nurse to take the training without other financial assistance. Classes are now being formed. For information, call or address

SUPERINTENDENT OF TRAINING SCHOOL,
MERCER HOSPITAL
TRENTON, N.J.

6d-25-28-1-4-8-11-62-2176

Simplex For Mine all the Time

SIMPLEX
SHOE POLISH
Brightest and Best

"DANDERINE"

Stops Hair Coming Out; Doubles Its Beauty.

A few cents buys "Danderine." After an application of "Danderine" you can not find a fallen hair or any dandruff, besides every hair shows new life, vigor, brightness, more color and thickness.

NINETY AND NINE

Motor Cars of every Hundred have premature endings in the Junk Heap, because of Faulty Lubrication. That is why many of the leading Automobile Manufacturers, men who know, recommend the use of MONOGRAM OILS. Profit by their experience, and use MONOGRAM in your Motor. We can supply you in any Quantity.

WHITE BROS., 174 HUNTER STREET, W.
Phone 897 . . . . Opposite Oriental
MASSEY BICYCLES

The Royal Bank of Canada

Will collect payment about to be made to holders of Certificates issued by the Canadian Wheat Board.

Farmers are invited to bring in their Certificates accordingly

PETERBOROUGH BRANCH—
V. EASTWOOD, Manager

VIRTUOUS WIVES

By OWEN JOHNSON

(Continued from yesterday.)

He nodded, touching her hand lightly. He would have liked to have said a hundred things that were in his perturbed mind—but others were bearing down on them. He felt as though he were struggling hopelessly against something that could not be avoided. Every word he had said had been enforced on him—every action dictated by his code of honor, which was the Samurai creed of his kind.

XI

The car, as though pursued by the consciousness of some guilty deed, turned and twisted through tortuous roads, throwing its searching glare into the sleeping secrets of the woods. Ten minutes, fifteen minutes had elapsed, and still they sat silently side by side, each immersed in his own thoughts. He had not bent toward her. He had not put forth his hand to take hers. The silence of the night, the guilty light away, oppressed him—and ahead was the waking reality of the morrow. His mind had been filled with the sweeping imminence of the great events that were impending in the world. France, the country he loved with a Crusader's adoration, was on the brink of a shattering war. Men whom he had known and played at life with were turning with hallowed eyes toward the great sacrifice, the final deed of atonement that washes away all selfishness and the sins of the flesh. All these last days of July and the opening of the bleeding month of August he had had before his eyes the spectacle of the titled idlers, the play-boys of fortune, leaving their reveiries; the simple, faith-borne peasants waiting in the fields; the crowded workmen scanning the bulletin board; the women listening in the night. The leaping moment of heroit regeneration was sounding on the bugle's call, and the soldier of fortune, was powerless to respond, entangled in the trivialities of an infatuation that had mastered him. It had always been so.

"It's curious," he thought bitterly, "that with all people say against me, it is I who have always yielded with women. It is I who have followed where they would go!"

The woman he loved was there at his side, and yet something inexorable intervened between them. Perhaps it was the man's further vision that could not dwell on the present before the specter of coming consequences. He saw the headlines in the papers, the flaunting colored stories, the apposition of photographs, the whole shrieking clamor of a prying public's satisaction in a new scandal among those it meanly envied and pitilessly pulled down. Did she realize what was coming?

"We are wounding each other—irreparably," he thought, and yet how can I tell her?"

For she had done the thing he had believed her in capable of doing. It was mad, it was theatric—and it was from her heart. She was doing it as a spritual rebellion, and to show him that in her awakened love she was willing to sacrifice all for him. How could he refuse that? Suddenly he bent over and said resolutely:

"Amy dear—it is a fearfully serious moment. You are sure, there is no doubt—you want to do this? Just this way?"

She looked at him in amazement. Had he read her thoughts? Yet she answered:

"Yes, yes—I do—I'm sure!"

Ever since they had fled from the house she had had but one figure before her eyes—Andrew. When would he return? Would he read her letter when it was handed to him by Gregory at the door, mastering his emotion before the servant as only he knew how? Or would he go with it to his room? And then? What would be the emoton in his eyes, there alone where no one would be present to see? His shadow was there in the car, intruding and inexorable; his voice kept crying in her ears.

She felt like seizing the trumpet and crying:

"Faster, faster! Get it done with!"

And then this question from Monte!

What must he think of her silence? Perhaps he too was thinking of the one left behind, of Andrew. Perhaps it was a touch of remorse that held him so silent.

"Listen, Monte," she said suddenly "There are some things now I must tell you. It is your right to know. You may suspect, but I want you to know, so—so you won't feel any responsibility."

She told him of Andrew and Irma Dellaharre, of the new infatuation which had come to her husband, of his own desire that she should take this step to set him free.

"I tell you all this," she repeated insistently, "so that you won't feel that you or I—that we have anything to reproach ourselves with."

"I am glad that it is so," he said gravely. It was not quite what she had led him to believe of their relations, yet it was a justification.

"I don't think Irma will ever do what you have done," he said slowly, but his mind was on other things.

"Nor I," she said impulsively. "And for Andrew's sake, I hope not." She explained, "I want to be generous towards him. It was not his fault. I don't blame him—I was not the wife for him—it was a great mistake. Yet I—yet there is nothing petty about him. He has been very fine in his attitude toward me—that is why I want to see him really happy. You understand, don't you?"

"Yes, of course," he said somberly. This mention of the other jarred on him. She really might have spared him such praise at such a moment.

What sort of a wife would she be to him?

A sudden report, and the car grounded hastily to a stop.

"What's that?" she cried, jumping.

"Only a blow-out."

He descended and went to consult with the chauffeur. It would be necessary to change a rear tire.

The accident seemed to her something ominous. She got out and walked in the shadow, while the two men busied themselves with the tires. Would it never end? Surely they would miss the train now! A whirr of motors, and she shrank back into the protection of the wood.

"If it were Andrew!" she thought, with a leap of her pulse.

The searchlights glared, swept the ground and passed.

"How foolish! What possessed me to imagine that?" she thought.

"All ready now," said Monte Bracken.

She sprang into the car before he could offer his hand, and shrank into a corner.

"Oh, do hurry!"

"Make time," he said, and got in.

"I'm horrid, Monte, but don't mind me—it is up-setting!"

"I understand, dear," he said in his quiet voice.

They were on straight roads now, and the speed at which they fled shook the car so that conversation was impossible. She was grateful for this, leaning forward, her chin in her hands, staring out of the window. Above, in the moonlit skies, great banks of clouds were scurrying.

"It doesn't look real," she thought. "Just like the way they put it on in the theater."

The next moment they had made Burnham Village and swung up to the station. She sprang out, leaving Monte to bring up the bags, and ran up the steps. The platform was deserted. They had missed their train by three minutes! Monte came up, valises in hand.

"It's too provoking!" she said tearfully. "We've lost it!"

"Never mind, there'll be another soon. I'll go and make sure. I'll keep the car, we can always run in—"

"No, no—I don't want to go in the car!" she said hastily. To go in the intimacy of the car seemed to her something indelicate, something that couldn't be done. He ought to have understood that!

She went up the platform toward the red, sinister lights. The night was hot and flat. Each minute that kept her from her purpose undermined her resolution. Would she be able to go through it? Even now she was seeking the obscurity to avoid a chance encounter, and in a moment they would have to enter the crowded, lighted train together!

Up the platform came a shuffling step—a train hand, with smudged lantern at his feet, smelling of ram-tobacco. What was Monte doing all this time? Everything he did irritated her, even to the languid way in which he returned, when he must have known her impatience.

"Well?"

"Ten minutes, that's all."

She drew a breath of relief. But ten minutes passed, and no answering shock of steel.

"I thought you said ten minutes?" she said irretully.

"It must be late."

"Go and see—and please don't take forever!"

First the accident to the tire, then the missing of the train, and now the third delay! It was ntolerable. All at once, in the distance, a roar, a white belch of steam and along the rails long slivers of light ran down.

She started hastily back to the bags as the train came rocking in. Where was Monte? Why didn't he come? What could he be doing?

The passengers were streaming about her when he came up.

"It's not this one; this is a train from New York," he explained hastily.

"Oh!"

She turned, took two steps, and suddenly, without warning, came face to face with Claire Bracken!

(To Be Continued.)

New hair growth

Wonderful new growths of hair are being reported by those using Kotalko, the Indian hair compound. In many cases it has induced a full hair crop where there was a large bald spot. Kotalko is obtainable in drug stores everywhere. Or send 10 cents, silver or stamps, for proof box to KOTAL COMPANY, LIMITED, 366-L Adelaide St. W., Toronto.

ONTARIO LADIES' COLLEGE

WHITBY, ONT.

Courses
Academic.—Public School to Second Year, University.
Music.—Piano, Singing, Violin.
Domestic Science.
Commercial.
Elocution.
Art.

Begins its 47th Year
Sept. 14, 1920
A SCHOOL OF IDEALS AND AN IDEAL SCHOOL FOR GIRLS AND YOUNG WOMEN.

A Few Advantages
28 miles from Toronto. A City Country School, Gymnasium, Swimming Pool and Outdoor Play facilities unequalled.

For Calendar and Booklet Apply to
REV. F. L. FAREWELL, B.A., PRINCIPAL.

"BIG SISTER ASSOCIATION" TO BE FORMED IN OTTAWA

OTTAWA, Ag. 26.—T meeting to organize a "Big Sister Association," in the City of Ottawa, has been called for Wednesday, September 8. Judge Archibald, of the Juvenile Court, will address the meeting on the needs for such a movement.

The object of the "Big Sister Association" is to promote the welfare and uplift of women and girls, whether delinquent, under-privileged or firendless and whose physical mental and moral development has suffered because of bad environment or other conditions.

The aim is preventive and corrective social service work and it is desired to enlist women, who, individually, will take a personal and friendly interest in such women and girls and help to eliminate wrong conditions before they give birth to trouble.

There are an even hundred different classes of chickens provided for in the Canadian National Exhibition prize list.

The grounds of the Canadian National Exhibition are owned by the City of Toronto and the Exhibition is carried on by a board of 25 directors, 8 of whom represent the city.

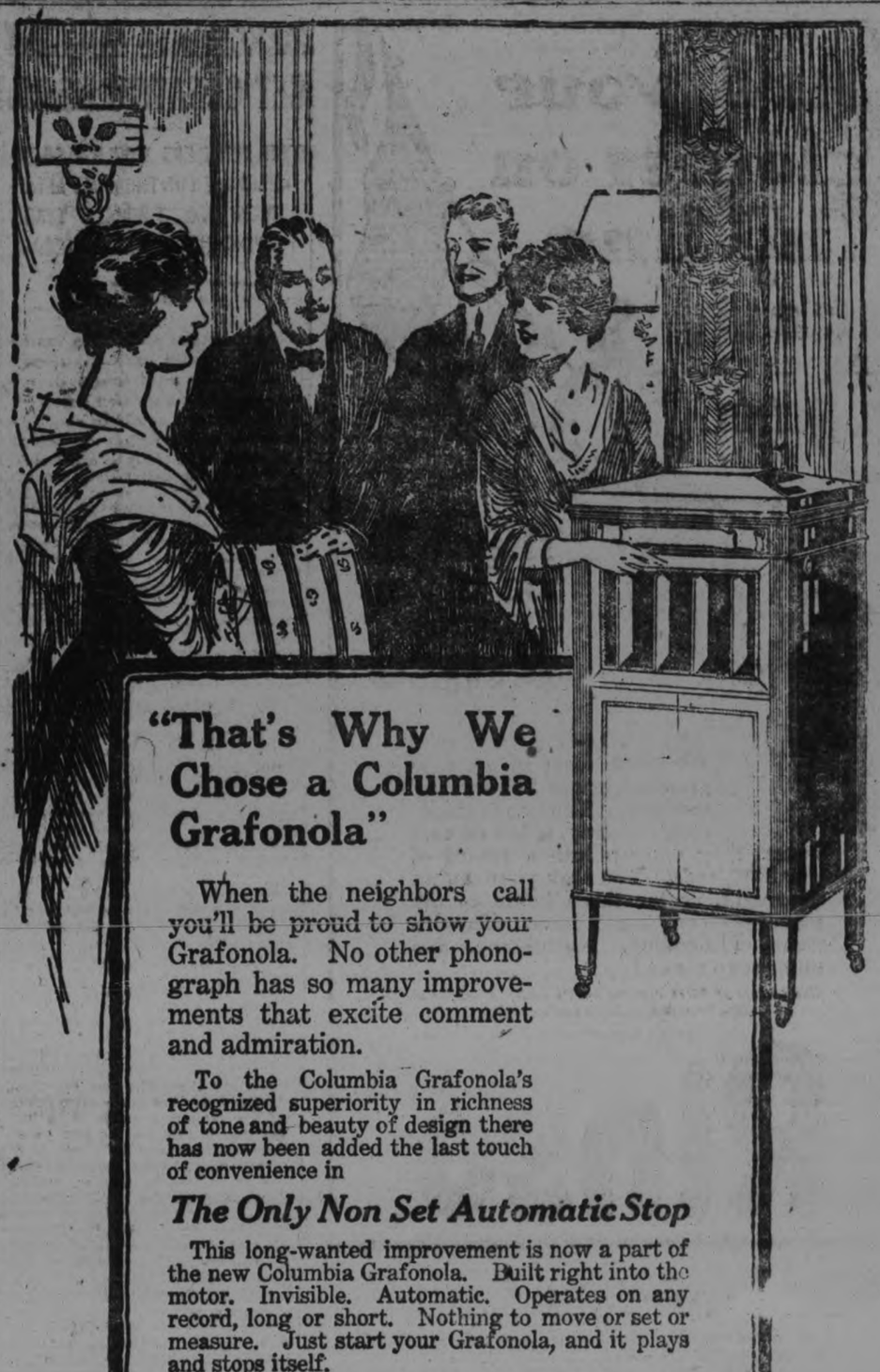

"That's Why We Chose a Columbia Grafonola"

When the neighbors call you'll be proud to show your Grafonola. No other phonograph has so many improvements that excite comment and admiration.

To the Columbia Grafonola's recognized superiority in richness of tone and beauty of design there has now been added the last touch of convenience in

The Only Non Set Automatic Stop

This long-wanted improvement is now a part of the new Columbia Grafonola. Built right into the motor. Invisible. Automatic. Operates on any record, long or short. Nothing to move or set or measure. Just start your Grafonola, and it plays and stops itself.

No other phonograph has it. No other phonograph can get it. Basic patents protect the *Columbia Non Set Automatic Stop.*

Ask the nearest Columbia dealer for a demonstration of the stop that needs no setting

Standard Models up to $360. G159

Exclusively on the

Columbia Grafonola

COLUMBIA GRAPHOPHONE COMPANY, TORONTO.

THE J. M. GREENE MUSIC COMPANY, LIMITED
THE HOME OF GOOD MUSIC
Greene Music Building, Charlotte Street, Peterboro
Branches LINDSAY, BELLEVILLE, KINGSTON and Barrie

SANTAL CAPSULES MIDY

CATARRH of the BLADDER relieved in 24 HOURS

Each Capsule bears the name MIDY

Beware of counterfeits

2 IN 1

WHITE SHOE DRESSING

KEEP YOUR SHOES NEAT
THE BIG VALUE PACKAGES
LIQUID AND CAKE

PASTES FOR BLACK, TAN, OXBLOOD AND BROWN LEATHER SHOES.

THE P. P. DALLEY CORPORATIONS LTD., HAMILTON, CAN.

Are your clothes on the line at 9 a.m. ?

They will be if you use Rinso

RINSO—the wonderful new form of soap in granules, brings a new way of washing. The fine granules melt instantly, in hot or cold water, they stir up into a tubful of sparkling suds. You soak your clothes overnight, or for three hours in the morning—and rinse them. They're clean. No boiling. No rubbing. No other soap needed.

One package of Rinso does the week's wash. Harmless as pure water itself. Get a package to-day.

LEVER BROTHERS [illegible] TONTO

Rinso

MERCHANTS SUGGEST CO-OPERATION TO GET GREATEST RESULTS FROM DOLLAR DAY

SOME RETAILERS WOULD ALSO REMAIN OPEN ON THURSDAY AFTERNOON FOR TOURISTS TRADE. GIVING CLERKS EXTRA HOLIDAY.

RECENT PROPOSALS.

The success of Dollar Day has inspired among the merchants suggestions for the improvement of this semi-anual merchandising event. It is felt that there should be closer co-operation by all retailers and that an effort should be made to enlist every store under the Dollar Day pennants. With a greater degree of concerted action it is believed that this seasonal sale could be made a bigger feature than ever throughout the entire district, with increased business for the city as a whole.

Some merchants propose that their Association take over the preliminary arrangements for the next Dollar Day with the object of making it as attractive as possible to customers. Mr. J. H. Callander, of The Examiner advertising department, has been practically unaided in preparing for past Dollar Days, which, steadily increasing in their business turnover, have shown to merchants that with greater attention to this special sales day its advantages could be vastly improved.

In this connection it is said that the merchants should act together for remaining open on Dollar Day night, and also in closing all the next day, which in summer is the regular Thursday half-holiday. A committee of merchants could evolve new ideas that would not only be advantageous to the retail trade, but also to purchasers from the city and district.

The Thursday Half-Holiday.

Discussing the Thursday half-holiday, some merchants have questioned whether the Peterborough trade should continue this custom. They argue that this city is in the centre of the tourist trade, that it is the leading city in the Kawartha and Trent sections, and that the many visitors during the summer months bring business that should not be lost by the Thursday afternoon holiday. If the stores remained open, the clerks could be compensated by four extra whole days added to the regular holidays now given the employees of practically every store in this city. This substitution, it is blieved, would satisfy the clerks, would prevent the disturbance of business by the half-holiday, and would secure the extra transient trade from tourists.

These are a few of the suggestions that have been heard on the street since Wednesday. They may not meet with general approval, but they are favoured by some of the retailers who would like to have them carefully discussed by the entire body of merchants.

LOST IN WOODS FOR TWO WEEKS

DAVID KINCAID, A RETURNED SOLDIER, CRAWLS ON HANDS AND KNEES TO SAFETY AT LAST.

For fifteen days lost in the woods surrounding Mud and Loon Lakes, in the vicinity of Fort William, David Kincaid, a returned soldier, suffered hunger, thirst, and wounds worse than active warfare in France and Flanders.

Kincaid, who saw service with the 8th Battalion, and lost a leg, went fishing near Loon Lake on 23rd July, and on starting for home got hopelessly lost in the jungle tangle of the bush. When news of his non-return was heard in Fort William, friends and relatives, assisted by Indian guides and experienced woodsmen, combed the bush for two long weeks without gaining even a trace of the missing man. All hope of ever seeing Kincaid alive again had been abandoned by Saturday, 7th August, when a C.P.R. freight train en route for Fort William was signalled from the tracks at mile post 97, between Pearl and Loon, by a ragged, unkempt man. This man proved to be David Kincaid, who after fifteen days of terrible suffering, had managed to crawl on hands and knees over hills and through dale and woods, to rescue in the eleventh hour.

He was conveyed by the freight's crew to Fort William, and taken to McKellar Hospital, where he is now receiving the best treatment the city affords.

When the freight train reached Fort William, David Kincaid was met by his brothers and Dr. B. C. Hardiman; and in the reaction of joy at his escape from death by starvation and from injuries, the principal actor in a thrilling Ontario episode broke down in tears.

In his fight to reach civilization, Kincaid climbed hills, listened for train whistles, and tried to follow their sounds to the railway tracks, only to find himself deeper still in a jungle, from whence there seemed no road to home and friends.

On the third day of his dangerous adventure, his artificial leg was broken when wading down a creek, and from that time onward the lost man dragged himself on all fours in search of some way out of the woods. When the stump of his severed lef began to bleed he used his necktie as a tourniquet to stop the flow from that limb's artery. During his two weeks' terrible experience all the young man had to eat was chokecherries, one small supply of blueberries, and a small amount of spawn bait he had in his fishing kit. When the few matches he carried with him were exhausted, Kincaid had no means whatever of starting a fire from which to get some measure of comfort against cold nights and penetrating rains. It is piteous to hear him tell of how he used his last match in frantic efforts to fire the bush and thus attract attention.

At the hospital Kincaid was found to be suffering from terribly lacerated knees, as a result of ten days' crawl over root and rock, exhaustion following two foodless weeks, thousands of fly-bites, and a general breakdown.

He has been pronounced out of danger.

David Kincaid is a personal friend of William Lawson, local manager for Heintzman & Co., Limited.

Highly Nutritious Appetizing Foods

COOKED meats so tender, delicately cured and skilfully prepared as Rose Brand—are bound to be delicious.

Garnish a platter with lettuce, parsley or other greens, put thin slices of any of the delicious Rose Brand ready-to-serve meats on it—serve whenever the occasion demands a light, tempting repast.

Your menu will be improved—your labor lightened—your good taste appreciated.

Rose Brand Cooked Meats a meat treat for every taste—

Jellied Beef	*Roast Ham*
Jellied Hock	*Boiled Ham*
Ox Tongue	*Head Cheese*
Lunch Tongue	*Meat Macaroni and Cheese*

ROSE BRAND DELICIOUS READY-TO-SERVE MEATS

CPC

CANADIAN PACKING CO. LIMITED

CREWS STRIKE IN PROTEST.

(Canadian Press.)

NEW YORK, August 28.—The crews of four big White Star liners went on strike to-day in protest against the action of the British authorities in taking Archbishop Mannix from the liner Baltic.

False Teeth Arrested

Cleveland, Mar. 8.—False Teeth are now arrested from falling and are securely held in place by the dental plate comfort-powder—Corega.

Embarrassing accidents are impossible with this antiseptic adhesive powder sprinkled on the plate. Corega relaxes the facial muscles and prevents sore gums. 50c at Druggists.—Adv.

CHIROPRACTIC
M. C. GOODWIN, D.C., Ph.C.
CHIROPRACTOR
Palmer School Graduate
Barrie Building, 312 George Street, Peterborough
Office Hours: 10 to 12 a.m., 2 to 4, 7 to 8 p.m.
PHONE 431

OFFER TO BUY NEW BRIDGE DEBENTURES

An enquiry from A. E. Ames & Company asking whether the Council would consider an offer for the $100,000 bridge debentures which have been authorized by the public, was the chief item of business before the Finance Committee of the Council last night. Ald. Whitehouse moved, seconded by Mayor McIntyre, to the effect that an offer for these debentures would be accepted if it was as favorable as the price for the main issue of bridge debentures which this company recently bought by tender.

STREET INTERSECTIONS OBSTRUCTED BY SIGNS

Members of the City Council have called attention to two big sign boards, one at the corner of Charlotte street and Monaghan Road and the other on Park street near McDonnel street, both of which are said to block the view of the intersection approaches and to endanger traffic. They were mentioned at the Finance Committee meeting last night and may be brought up at the next meeting of whatever committee should consider them.

KEEP CHILDREN WELL DURING HOT WEATHER

Every mother knows how fatal the hot summer months are to small children. Cholera infantum, diarrhoea, dysentery, colic, and stomach troubles are rife at this time, and often a precious little life is lost after only a few hours' illness. The mother who keeps Baby's Own Tablets in the house feels safe. The occasional use of the Tablets prevents stomach and bowel troubles, or if the trouble comes suddenly—as it generally does—the Tablets will bring baby safely through. They are sold by medicine dealers or by mail at 25 cents a box from the Dr. Williams' Medicine Co., Brockville, Ont.

TO INVESTIGATE WAR.

WASHINGTON, August 27.—Great Britain, United States, France, and Italy have been requested by the Serbian Government to appoint representatives to an Allied Commission to investigate the conflict between Albania and Jugo-Slavia.

TIME BETWEEN PRESIDENT'S ELECTION AND INAUGURATION INVOKES DISASTER

REPORT TO CONVENTION OF AMERICAN BAR ASSOCIATION RECOMMENDS SHORTENING OF PERIOD.

(Canadian Press)

ST LOUIS, Aug. 27. — The long period between the election of the President of the United States and his inauguration is "a serious evil fraught with much danger," according to the report of the Special Committee on the Change in Date of the Presidential Inauguration, presented yesterday to the convention of the American Bar Association, in session here.

The report recommends that the period be shortened, and that the short term of the old Congress be eliminated. It, however, does not suggest any other date for the inauguration, explaining that March 4 has been recognized by constitutional amendment as the date of inaugural.

Disaster to Republic.

It adds: "The committee, however, is of the opinion that it is the duty of this association representing the great body of lawyers of the country to call the attention of Congress to those provisions of the law and of the constitution which are fraught with serious danger and which are liable to bring humiliation and disaster to the republic."

It states that the period between election and inauguration is "liable to leave the administration in hands which have been discredited by a popular vote of want of confidence and that such a situation greatly weakens the prestige of the Government, both at home and abroad.

"The three months' session of the old Congress occurring after a new Congress has been elected is also most unsatisfactory and serves as an opportunity for partisan activity of the worst kind."

SHORTAGE OF CEMENT.

OTTAWA, Aug. 28.—The shortage of cement in the capital has driven not only contractors but also the city engineering department to dire measures to repair roadways. The contractors are using bricks to replace cement in the building of foundations while the city engineering department is using tar instead of cement to cement cobble stones together.

LEMON JUICE TAKES OFF TAN

Girls! Make bleaching lotion if skin is sunburned, tanned or freckled

Squeeze the juice of two lemons into a bottle containing three ounces of Orchard White, shake well, and you have a quarter pint of the best freckle, sunburn and tan lotion, and complexion beautifier, at very small cost.

You grocer has the lemons and any drug store or toilet counter will supply three ounces of Orchard White for a few cents. Massage this sweetly fragrant lotion into the face, neck, arms and hands each day and see how freckles, sunburn, windburn and tan disappear and how clear, soft and white the skin becomes. Yes! It is

WORLD HAPPENINGS

SPECIAL MASS.

(Canadian Press.)

DUBLIN, August 28.—A large congregation gathered at the Cathedral yesterday for special Mass on behalf of Mayor MacSweney, now incarcerated in London.

FIERCE BATTLE.

(Canadian Press.)

CORK, August 28.—A fierce battle was fought early yesterday morning at Clinakilly. Fifty men attacked the Police Barracks. Shots were exchanged and the raiders withdrew.

(Canadian Press.)

PARIS, Aug. 28.—Bolshevik forces rally and march under Trotsky to engage the army of Poland.

GASOLINE UP.

(Canadian Press.)

TORONTO, Aug. 28. — Gasoline price jumps two cents per gallon.

SEIZE CONTROL.

(Canadian Press.)

DUBLIN, Aug. 28.—Sinn Feiners in many towns seize control of local government under cover of Republic Guards.

"VOYAGER" RETURNS.

(Canadian Press.)

SOO, Aug. 28.— Government ship "Voyager" after a two day trip, was unable to find any bodies of the foundered ship Superior City.

CHRISTIANS KILLED.

(Canadian Press.)

CAIRO, Aug. 28.— Bedouins kill 150 Christians, wiped out a village fifty miles north of Jerusalem.

MACSWENEY STILL ALIVE

(Canadian Press.)

LONDON, Aug. 28. — "Martyr" MacSweney has agreed to accept medical treatment. Accepts water to drink. Able to leave his bed last night.

London the Home of Kellogg's TOASTED CORN FLAKES

IF you would be sure of the sweetest, freshest, most toothsomely toasted corn flakes, always identify our big corn flakes factory at London, Ontario, with the package your are purchasing.

The package is plainly marked "Made in Canada" and "London, Ontario," and you will never be disappointed if you ask your grocer to give you the **London-made Kellogg's.**

Our constantly mounting production of corn flakes, first offered 14 years ago, and eaten every year with increasing appreciation, shows that no deception, no imitating of package, no "cheaper" no "try 'em," no "just as good" variety can overcome the consistent reputation of the original corn flakes.

Our duty to the consumer is to provide a constant reminder of the marks on the package that identify the original—"Made in Canada" and "London, Ontario" (printed in red across the face of the package).

STORE OPENS 9 A.M.

The CRESSMAN Company Limited

STORE CLOSES 9.30 P.M.

Preparing the Girl for School Is As Much Our Task As Yours

HUNDREDS upon hundreds of needles are busy making children's school garments, and hundreds upon hundreds of mother's minds are busy planning new dresses for little daughter to wear to school. We are keenly interested in this business of outfitting girls for school, as we have thousands of dollars' worth of merchandise that is suited for their particular needs. : : : :

Sturdy Boots for Sturdy Boys and Girls

We are glad to be able to offer such footwear for children and there are hundreds of children who will be glad to wear such boots and shoes. Some of them bear the trade-mark of MacFarlane Welts and others Hurlbut Welts and there are some from factories of lesser note and at smaller prices, but are good honest shoes nevertheless.

We unhesitatingly recommend these Boots of Dark Brown Elk. They have stitched down, heavy soles, low block heels, and are cut in Blucher style. They can also be had in Black. Obtainable in sizes from 6 to 10½ at $4.50, and from 11 to 2 at $5.00.

The same can be had with a high top in Youths' sizes, from 11 to 2, and they are priced at $5.50.

Fine appearing, good wearing Boots of Brown Calfskin. They have high tops, wide toes, block heels, and oak tanned soles. Obtainable in sizes from 11 to 2, and they are priced at $6.50. You can also have them in Black, if you desire.

Dressy little Black Kid Shoes for Misses. They are lace style and have high tops, a good weight sole, and block heels. They can be had in sizes from 11 to 2, and are priced at $6.45. The same style can be had in Calfskin, and at the same price.

The Renowned Hurlbut Welts

Many mothers have heard of them, but never to their sorrow. They are the most dressy, toughest wearing Children's Shoes on the market. They are made in Brown Kid, Brown Calfskin, and Black Kid and Black Calfskin. In sizes 5 to 7½ the price is $4.95, and from 8 to 10½ the price is $5.75. You can have either button or lace styles.

Children's Golf Socks

We imported these excellent Socks from Britain, and they are Pure Wool, and are made in desirable Brown and Grey Heather Mixtures. They are for Children from 5 to 12 years, and the price is $1.75.

Ribbed School Hose, 50c Pair

They are a heavy ribbed School Hose, with spliced heels and toes. They are all-Cotton and fast Black. The sizes are from 8 to 10.

1-1 Ribbed School Hose, 50c to 75c

They are a fine 1|1 ribb and are fast Black, and have double heels and toes. Obtainable in sizes from 6 to 10. They are priced from 50c to 75c pair. The price varies according to size.

Fine-Ribbed Cashmere Hose

These fine Cashmere Stockings have double heels and toes. They are part of some old stock, and are worth a great deal more to-day. Size 5 is priced at 50c, 5½ at 60c, 6½ at 65c, and sizes from 8 to 10 inclusive, $1.00 pair.

Danish Poplar Cloth at $1.25 Yard

This material contains a good percentage of Wool. It is a cord weave and gives excellent service. The width is 35 inches, and it can be had in two shades of Navy and Brown.

All-Wool Navy Serges from $2.50 to $3.75

They are a desirable weight, and fast Indigo Blue. The widths range from 40 to 50 inches, and the twills are medium and fine.

Black and White Shepherd Check, 75c Yard

Medium size Checks in this splendid and ever-popular material. The width is 40 inches and the material is a stout, good wearing fabric.

A better quality Cloth can be had in a 54-inch width, and the price is $3.50.

Dresses of Navy Blue Serge With Much Style and Long Wear

Collegiate Middy of Navy Serge, $8.50

Made in sizes for Girls of 12 and 14 years. They have a square sailor collar and a V yoke and a Black Satin bow tie in front. The cuffs, pockets, yoke and collars are trimmed with rows of Black Soutache Braid. The bottom is narrowed in with an elastic.

A Pleated Skirt of Navy Blue Serge, $8.50

It goes well with the Collegiate Middy, or if you wish to wear a White Middy, it is all the same. It is pleated all around, and falls in graceful folds. It has a Jumper of substantial White Cotton. Obtainable in sizes 12 and 14—for $8.50.

Sizes 8 and 10—$7.50.

One of the Loveliest Dress Models of Navy Serge at $18.95

The Serge is Botany and a closely woven Cloth. The collar is a cross-over Tuxedo effect and bordered with Rose-coloured Wool stitching. Two little baskets worked with Rose Wool cap two little pleats that conceal two pockets. At the back the collar falls in sailor fashion, and is just the width of a wide box pleat that forms the greater part of the back. The Black Taffeta girdle that loses its ends in the two front pockets passes through two straps at the back and is prettily bowed in the centre. Two inches above the hem of the skirt is a row of Rose Wool stitching that continues all around.

A Dress for the Young Miss of 14 Summers for $15.00

It is of navy serge and is enlivened with three rows of red silk stitching that outline the flat collar and continue down the front to the girdle and it also appears on the cuffs. The skirt is a series of close, neat pleats. Here and there are to be found tiny ball shaped nickel buttons. A plain two-inch belt of the material itself encircles the waist.

Sizes 8 to 10, $14.50.
Sizes 12, 14 and 16, $15.00.

A Dress in "Peter Thompson" Style $18

It is Navy Blue and is Serge, of course, and has White for its enlivening colour. The collar is typically sailor in pattern, and is trimmed with three rows of flat braid, and it also appears on the cuffs. At the waist is a belt that goes all around and passes through two loops at the back, and at the front it is partially concealed by the flaps of two pockets that are trimmed with large white pearl buttons. The Skirt is neatly pleated. Sizes 12, 14, and 16—$18.00. Sizes 8 and 10—$17.50.

Another Blue Serge Model for the Eight-Year Old at $15.00

This jaunty little number is of Navy Serge, and has a panel front edged with pleats that give it an inverted effect. The collar is sailor fashion, and a Black Satin tie is knotted in sailor style and passed through an embroidered band of Blue Serge. The girdle is wide and relieved by a button trimming.

Middy Ties in Plain Colors

Good quality Silk Ties in Plain Black, Navy, Red, and Grey. They are priced at 75c and $1.00.

ALL CANADA BACKING GREAT SCHEME FOR NEW HIGHWAY FROM LAKES TO SEA

NEW YORK CITY IS HOSTILE BUT WILL BOW TO THE INEVITABLE —PROJECT WILL BE REALIZED.

(Canadian Press).

NEW YORK, Aug. 27.—While the attitude of the people of New York City and State towards the proposed St. Lawrence deep water ship canal project continues to be one of hostility, due largely to the fear that the new highway to the sea would in some way interfere with the natural prerogatives of New York Harbour, there appears at the present time to be a tendency to accept the inevitable, and to regard the St. Lawrence project as one certain to be carried to realization.

This point of view was expressed in a recent editorial in the Sun and New York Herald. The newspaper said:

"Plans for the development of the upper St. Lawrence to provide for an open waterway from the Great Lakes to the ocean are maturing rapidly. With all Canada backing the great scheme and with strong support from the grain-growing western states of the Union, it seems not improbable that it will soon be pushed through to completion. Before another half decade has passed, ocean-going vessels may be sailing from Chicago to Duluth directly for London or Rio de Janiero or Sydney.

"The advantages of cutting away the barriers between America's inland seas and the Atlantic are visible. To do so obviates the necessity for overland transportation. The great and meat of the North-West may be shipped at nearby lake ports and carried without interruption to foreign markets in all parts of the world.

Many Objections.

"On the other hand, many objections present themselves. New York State has expended first and last $280,000,000 on her own system of inland waterways. Many of her people look with disfavour upon the appropriation by the United States of large sums for a purpose which they believe can but divert commerce along other channels and injure not only the barge canal but the port of New York City.

"It is contended also that it would be unwise to develop an outlet for American goods through foreign territory and thus create for the United States a situation similar to that in Belgium, where the commerce of the principal seaport, Antwerp, has egress to the ocean only through Dutch waters, the estuary of the Scheldt. No matter how friendly the relations between this country and Canada, it would be unwise, they say, to plan deliberately to thrust through her territory a vast artery of American trade.

"Still other opponents of the plan contend that it will result only in a waste of money. They point out that the St. Lawrence is ice choked for several months of the year, making winter commerce impossible; that the long delays of a journey through locks and the narrow, circuitous channel of the river would be expensive and troublesome; that the ocean passage from the mouth of the St. Lawrence to Europe is endangered with icebergs.

"So far, however, this opposition has been ineffectual in blocking the scheme, and it now bids fair to become a reality in the near future. It will then be possible to test the prophecies both of its friends and opponents. Of one thing, however, we may even now be sure. The new project will not injure with finality the port of New York. The prosperity and greatness of this city and harbour are the result not only of geographic advantages but of centuries of business foresight and energy. No new scheme of transportation, no new outlet for the West, can seriously impair its supremacy."

HUGE POPULATION LOSS FROM WAR INFLUENCES.

(Canadian Press).

WASHINGTON, Aug. 27.—Due to war influences, ten European nations engaged in the world war show a potential loss in population of thirty-five million persons since 1919, according to a statistical research conducted by the Copenhagen Society for Studying the Social Consequences of the war, made public to-day.

At the end of 1913 these nations had a population of nearly four hundred and one millions, and under normal conditions this should have increased by twenty-three millions. Instead, their population has fallen to three hundred and eighty-nine millions —one fifteen.

FRECKLES

Now Is the Time to Get Rid of These Ugly Spots.

There's no longer the slightest need of feeling ashamed of your freckles, as Othine—double strength—is guaranteed to remove these homely spots.

Simply get an ounce of Othine—double strength—from any druggist and apply a little of it night and morning and you should soon see that even the worst freckles have begun to disappear, while the lighter ones have vanished entirely. It is seldom that more than an ounce is needed to completely clear the skin and gain a beautiful clear complexion.

Be sure to ask for the double strength Othine as this is sold under guarantee of money back if it fails to remove freckles.

CARL'S FAMILY A LABOR BRIGADE IN THEMSELVES

NEW YORK, Aug. 28.—The labor problem is no problem at all to Carl Paulson, who has just arrived here from Copenhagen with his wife and 15 children to operate a farm in Minnesota. He explained that if he couldn't get the work done with this force, he'd send home for reserves—two married daughters and three married sons, and nine grandchildren.

PETERBORO AERATED WATER CO.

CHANGE IN THE PROPRIETORSHIP AND MANAGEMENT.

The aerated-water business which has been carried on in East City for a number of years past by the Peterborough Aerated Water Co., under the management of Mr. Gordon Logan, has recently changed hands. The plant and business has been taken over by Mr. Ernest Singer, a practical business man, who has been known to many in this vicinity for a considerable number of years past. Mr. Singer has retained the former staff of the company, including Mr. A. Johnston, sales manager, well known throughout the city and country.

The bottled beverages turned out are safe and refreshing drinks that have had a rapid increase among all classes of consumers, and include soda water in bottles, syphonated soda water, ginger ale, lemon sour, cream soda, sarsaparilla, cherry phosphate, raspberry, etc. These beverages are made with pure distilled water, pure sugars and syrups, in a clean and sanitary manner, the bottling system being quite modern. An additional bottling machine will shortly be installed.

PONZI'S HOUSE SEIZED.

Wife and Mother Not to Be Disturbed Meanwhile.

BOSTON, August 28.—The receivers in the bankruptcy of Charles Ponzi, who skyrocketed into fame as an alleged maker of millions in international postal reply coupons, to-day formally seized Ponzi's expensive home in Lexington, and the several automobiles which he bought in his days of affluence. The wife and mother of the imprisoned promoter were allowed to continue their residence there, and it is understood they will not be disturbed until the estate is settled.

Nineteen-twenty will go down in history as the greatest producing year of the automotive industry in the United States.

A Cooling Drink—Always Ready

FAM-LY-ADE is always ready—when unexpected guests drop in—when the children are thirsty—or as a cooling drink for all the family. No bother or fuss, simple directions on each package. FAM-LY-ADE comes in a tube of concentrated fruit flavor—enough for 32 glasses. 25c. a tube at grocery and drug stores. Made in Canada by Power-Keachie, Limited, Toronto.

FAM-LY-ADE

WARNE DRUG CO., LTD.

AUTOS WASHED

Efficiency and Promptness Guaranteed at

FONTAINE'S

AUTO SERVICE

185 HUNTER STREET

Phone 1055

OPEN DAY AND NIGHT

ONLY TABLETS MARKED "BAYER" ARE ASPIRIN

Not Aspirin at All without the "Bayer Cross"

For Colds, Pain, Headache, Neuralgia, Toothache, Earache, and for Rheumatism, Lumbago, Sciatica, Neuritis, take Aspirin marked with the name "Bayer" or you are not taking Aspirin at all.

Accept only "Bayer Tablets of Aspirin" in an unbroken "Bayer" package which contains complete directions. Then you are getting real Aspirin—the genuine Aspirin prescribed by physicians for over nineteen years. Now made in Canada.

Handy tin boxes containing 12 tablets cost but a few cents. Druggists also sell larger "Bayer" packages.

There is only one Aspirin—"Bayer"—You must say "Bayer"

Aspirin is the trade mark (registered in Canada) of Bayer Manufacture of Monoaceticacidester of Salicylicacid. While it is well known that Aspirin means Bayer manufacture, to assist the public against imitations, the Tablets of Bayer Company will be stamped with their general trade mark, the "Bayer Cross."

YOUNG MEN AND WOMEN WANTED IN BUSINESS

GOOD OPENINGS AT LIBERAL SALARIES AWAIT BUSINESS COLLEGE GRADUATES THESE DAYS.

These days the demand for efficient office help exceeds the supply, and prosperous careers are assured bright, intelligent young men and women who enter the business field. Modern mercantile houses and manufacturers, however, seek assistants trained in such schools as the Peterborough Business College, whose graduates are found holding lucrative positions in large Canadian and American centres. The Peterborough Business College enjoys so enviable a reputation for educating students in twentieth century business methods that the call for its graduates is insistent. In fact, all capable students who graduated here last term are now comfortably placed in modern establishments with a rosy future ahead of them. And although taxed for room at all times, still students are not offering fast enough to meet the demand upon the school for its trained office help. To meet such conditions, this year Principal J. A. McKone is preparing to accommodate enlarged classes to keep apace if possible with the openings which assuredly await graduates at the term's finish. Ambitious young people should make a note of this, and accept the opportunity now knocking at their doors of acquiring a thorough up-to-the-hour business training to fit them for posts in offices where merit is awarded by generous salaries.

Established in 1885, the Peterborough Business College, over the Dominion Bank, corner of George and Simcoe streets, is an institution of which this city is proud. Thousands of dollars have been expended on modern office machinery, such as the Burrough's Calculator, Bookkeeping Posting Machine, the Dictaphone, and a practical knowledge of these machines opens to young men and women positions in super-modern business houses where cheerful conditions exist, all office drudgery is eliminated, and in most cases at initial salaries of $780, and possibly upwards. The principal, Mr. J. A. McKone, is supported by a staff of capable assistants, and the school's curriculum includes every line of business tuition. Students are registering every day now for the fall term, which opens Tuesday, September 7th. This college's reputation draws patronage from Peterborough and adjacent counties, while many students come from distant points in Ontario. Comfortable room and board is available, and Mr. McKone sees that the students are well placed.

The class rooms are bright, cheerful, lofty and admirably ventilated. Every modern convenience for students of both sex obtains.

EGGS AND POULTRY

Montreal and Toronto very firm for high grades, prices unchanged.

Winnipeg prices unchanged. Car of seconds rolling Montreal costing 64c f.o.b. Winnipeg.

Chicago current firsts 47½c to 49c, refrigerator standard firsts 47¾c.

New York current extra firsts 57c to 59c, firsts 53c to 56c.

PETERBORO'S COAL PROSPECTS BRIGHT

HARD WINTER MAY CAUSE SERIOUS SHORTAGE.

Coal is selling at $18.50 a ton and at present is coming into the city fairly rapidly. How long this will keep up the dealers do not know. The transportation is being facilitated by the use of barges on Lake Ontario, but with the closing of navigation on the lake and the expected increased car shortage when the movement of crops commence the situation may change radically. The dealers do not wish to prophesy but say that the winter will have the greatest influence on the situation. A winter like that of two years ago may cause a serious shortage, while a mild winter may alleviate conditions.

Peterborough's prospects are brighter than those of most other Ontario cities, the dealers say. While the city is not plentifully supplied with coal, nevertheless it is far better situated than almost any other Ontario city or town.

One local dealer is securing more coal than he can deliver, but some others are having great difficulty in getting coal.

The dealers' advice to the people is to buy their coal as early as possible as the future is extremely doubtful.

It is estimated that 200,000 people from the United States annually visit the Canadian National Exhibition.

40,000 ILLINOIS COAL MINERS GET INCREASE OF $1.50 A DAY.

CHICAGO, August 28.—Illinois coal operators and representatives of the miners have agreed on an increase of $1.50 a day for 40,000 coal miners in the State.

The men asked a $2.00 increase, but agreed to the compromise.

SKIN DISEASE AND CONSTIPATION

What Dr. G. Prouton, Gordon St., Ottawa, says:

Gentlemen,—It is a great pleasure for me to recommend Dr. Henderson's Herb-Treatment for constipation, having received great benefit from them in that respect, also your Hou-Tan Ointment. Ten months ago my youngest child which was then eight months old, had her head all covered with boils. We purchased a box and in a short time they all disappeared and she now has a beautiful head of hair which convinces me that it is a splendid preparation for the hair, as well as curing the disease. No family should be without out a preparation of that kind in their home.

Dr. Henderson's Herb Tablets and Hou-Tan Ointment are two excellent preparations for all forms of skin diseases. Don't fail to give them a trial, and you like others, would not be without them in your home. They are for sale at Warne's Drug Store, Peterborough. The Herb Tablets are 25c, 50c and $1 per box. The Hou-Tan Ointment 50c per box.

THE HENDERSON HERB CO., TORONTO.

Why Milk is Good for Hot, Tired, Thirsty Youngsters

These fine days you can't keep a child indoors long enough for a real meal.

And a hot, perspiring youngster *shouldn't* eat a heavy meal anyway.

Get an *extra quart* of milk each day—for the children's sake.

Give them this cooling, refreshing nourishment every time they come in "for a drink."

Give them milk as a beverage at meal-times. Light cereals with milk at breakfast, light puddings with milk at lunch or supper. Fresh fruit with milk for dessert. Creamed vegetables for supper.

Milk is the most economical food you can buy.

For just the same reasons, it is good for grown-ups too.

Don't try to make a pint do the duty of a quart.

All milk that cannot be certified as clean, fresh and SAFE should be *pasteurized*.

OUR MILK IS CLARIFIED AND PASTEURIZED.

Clarified is Clean—Pasteurized is Pure.

PETERBORO MILK PRODUCTS, LTD.

377 AYLMER ST. 'PHONE 1900.

By Courtesy of the National Dairy Council U.S.A.

Milk, Cream and Ice Cream for Sale. Pasteurized.

Voice Of The People

RE TELEPHONE RATE INCREASES.

Peterborough, Ont., Aug. 27, /20.
Editor The Examiner, Peterborough, Ont.

Dear Sir,— In connection with the possible increased cost of telephone service, would it not be well if the people in Eastern Canada would take a leaf out of the experience of some of our western cities and install the automatic telephone system.

For several years past the writer has had the opportunity of using the automatic telehone such as installed in Calgary, Edmonton, Saskatoon, etc. The people in these cities seem entirely satisfied with the service they receive and wouldn't exchange it again for the system we have down in Ontario for any consideration.

We should not, however, think of the automatic system as used in Edmonton, Calgary, etc., as being identical with the part-system of one still installed here in Peterborough. The system in use in the western cities is infintely superior and much handier.

Under the automatic system no local telephone operators are required. This obviates mistakes in calling up wrong numbers, delays, etc. With the automatic, if the speaker doesn't get his proper number, it is invariably his own fault. If the line is busy a slight burring of the phone advises him. He cannot listen in as on a two party line, or as on the rural telephone system. He saves time invariably in getting his number. Each 'phone is equipped with a small light nickle-plated dial perforated with ten holes through which the numbers from one to zero show.

In calling a number, (supposing it were 456) the speaker lifts his receiver, turns the dial from number 4 to the stop block, allows it to swing back and then repeats the same operation with 5 and 6. This makes his connection with the mechanism at Central and rings the number 456 that he desired. It is simple, quick and much easier on the nerves and on 'Central' than our present system.

I am told that the automatic system of local telephones is much more economical of operation than the present system we have here in Ontario. It obviates the need of any 'Central girls' and is especially convenient for making calls late at night when operators are sometimes not on the job. The same system of wiring as now established in Peterborough could be used for an automatic system (except for the two party line as in the automatic system individual lines are required to the Central mechanism for every phone.)

For long distance telephone calls a small staff of operators are of course required in each city. Some day an improvement in the system may be available to make this unnecessary.

May I suggest that our City Council investigate the possibilities of having the automatic systems installed in Peterborough. Possibly the Bell Telephone Company would even see their way clear to take the matter up. If it is more economical of operation, it would eliminate the necessity for increased 'phone rates. The present time is an opportune one for the proper authorities to go into the matter. There is no reason why we should lag behind with an inferior system when a better one is available.

The writer desires that this letter be regarded as a protest against the increased cost rather than the service enjoyed here. Peterborough is kindly favored with a local service that compares more than favorable with that of any other city of equal size in Ontario. Any criticism of our local service, is probably a reflection from the intolerable accommodation Toronto receives.

Yours very truly,
J. E. SMITH.

To the Editor of The Examiner:

On Wednesday evening next there will be a public meeting which is being called by the Peterborough Amateur Athletic Association. The purpose of tsis meeting is the adoption of a constitution and the election of officers for the coming year.

For the benefit of those who do not know about their organization, I might say that the association was formed a few weeks ago to fulfil the conditions necessary to have Albert Smoke represent Peterborough in the Olympic games. At this time officers were elected to carry on temporarily and to make arrangements for the meeting which is to be held next Wednesday.

The question at once arises, "What are the aims and objects if this organzation and how will it benefit the city in general and each class in particular?"

The aims and objects are the encouragement and providing of all forms of recreation and sport in the city and district. This will be done, (1) by assisting clubs to put the best team in the field when representing the city in outside competition; (2) by the encouragement of local competitions such as the formation of city and district leagues, the holding of meets and regattas; (3) by the revival or fostering sports requiring assistance; (4) by the providing suitable funds of recreation and sport for classes of citizens who are unable to secure them for one reason or another; (5) by acting in an advisory capacity in all matters of sport and recreation to those in need of such advice.

In order to secure these ends the association must have the support and co-operation of the people of the city. That the association has the approval of those interested in these matters will be shown by a large and enthusiastic meeting in the Board of Trade rooms on Wednesday evening next.

A. W. McPHERSON,
Acting President of Peterborough Amateur Athletic Association.

MRS. LUCY DOUCETTE, of Manchester, N. H., who says she's just so happy over the way Tanlac restored her health she can't keep from telling people about it.

"I am just so happy over the way Tanlac has restored my health that I can't keep from telling people about it," said Mrs. Lucy Doucette, of 76 Stark street, Manchester, New Hampshire a few days ago. "I suffered so long with chronic indigestion that I didn't know what it was to sit down and enjoy a good meal. My stomach was so badly disordered I had to live on the strictest diet and nothing appeared to agree with me. At times my breath appeared to be cut off and I would suffer terribly for hours at a time.

"I lost my strength completely and became so weak and run down I would give out several times during the day and would have to stop and rest. I was extremely nervous and irritable and felt like I would break down completely.

"One day I saw a statement from a friend of mine who said Tanlac had helped her wonderfully so I was convinced that it was a dependable medicine and I began taking it immediately, and I am more than pleased at the splendid results. My appetite improved right from the start, and the horrible indigestion from which I suffered so long has entirely disappeared.

"I have now finished my fourth bottle and can eat just anything I wish without any bad after effects. I also sleep better and have more strength and energy. It is a pleasure to tell others what Tanlac has done in my case."

Sold in Peterborough by W. B. Warne Drug Co., Ltd., in Havelock by A. C. Denike, in Lakefield by Tanner Drug Co., Ltd., in Fowler's Corners by W. A. Hunter, in Gelert by A. J. Scott, in Westwood by G. Pringle & Son. (Adv.)

Aerated Water Co. Changes Hands

The undersigned desires to announce that he has taken over the plant and business of the Peterboro Aerated Water Co., East City, and solicits a continuance of the patronage given to the former management under Mr. Gordon Logan.

The most strict and rigorous cleanliness will be maintained in the plant, and the public are assured of refreshing and wholesome beverages all the time.

Special prices to Bars, Cafes, Restaurants, and dealers in Soft Drinks.

Peterboro Aerated Water Company
E. SINGER, Manager

PAINT OR PAPER

When you need any House Painting or Paper Hanging done, call me for a close estimate.

Paints and Wall Papers always in stock—ready for selection.

Painting, Graining, Varnishing, Kalsomining and Wall Decorating.

Paints mixed as desired.

WALTER SINDON
DECORATING CONTRACTOR
416 Water St. Phone 459j

MAN WITH HIGHEST ASSESSMENT TO BE ELECTED TO OFFICE

PRIVATE BILLS PROVISION IN 1910 FOR ACTION ON TIE VOTE FOR ALDERMAN.

In municipal and other elections there is always the chance of a tie vote occurring, and at such times the proper course of procedure is not infrequently disputed by citizens. Last year Peterborough was faced with a tie in the mayoralty balloting, which was quite properly decided by the City Clerk. Had the issue, however, been that of an aldermanic seat, it seems a different method for decision would have had to be resorted to in compliance with an act of Legislature ten years ago. For, in looking over the Examiner files the following despatch is in evidence:

Toronto, Feb. 23, 1910.—Henceforth the man with the highest assessment shall be declared the successful candidate in the Peterbosough aldermanic field in case of a tie vote. This question was straightened out by the Private Bills Committee this morning.

On inquiry it is learned that the above applies to aldermanic elections only, and not to the mayoralty. Tie votes come but rarely, and when they do confront an electorate the situation is somewhat embarrassing all round, and much questioning as to what action should result naturally arises. Therefore, under such circumstances, in the case of a tie between candidates for alderman, the foregoing despatch, dug up from the Examiner's "morgue," has its interest.

BRAUNDPORT NEWS

BRAUNDPORT ,Otonabee River, August 28.—Bonfires are the order of the day, or rather the night, Wednesdays, Thursdays, and Fridays, with big roasts of corn, potatoes, and sausage.

Mrs. Ensign F. Beer and son Bernie returned to Toronto after a week's visit at R. C. Braund's camp.

Mr. N. Routly and family moved up from camp on Thursday.

Adjt. Bunton, Mrs. Bunton and children and Ensign Mabb visited at J. T. Braund's tent and camp generally on Thursday.

Mr. and Mrs. Jas. Richardson spent Thursday visiting friends.

Mr. and Mrs. Theobald and family motored to camp for the Weiner roast.

Mr. and Mrs. Christie, of Toronto, with Mrs. Carlos Greene, spent a happy day at camp on Tuesday and then motored back to Toronto.

Mrs. R. Routly and family and Mr. and Mrs. D. Law also removed home on Thursday.

Sunday morning at 11 is the last camp meeting service at the grounds. All campers and city folk are invited to the service. Motor to Braundport and take part on Sunday morning.

Kenneth Greene and Carlos Greene are staying over Sunday at the camp.

A general moving up from camp will take place next week.

This week Mrs. J. T. Braund received a letter from Mr. Joseph Braund, father of the Braund Bros., from Devon, England, with the address as follows:

"Mrs. J. T. Braund,
Braundport Camp,
Otonabee River,
Ontario, Canada."

As there is no post office at Braundport, it sems rather a special happening for a letter to find its way from Devonshire, England, to camp. Good for the Post Office Department!

When making cherry salad, add cherry juice to the mayonnaise.

LARGE QUANTITY OF PRODUCE ON THE LOCAL FARMERS' MARKET

APPLES AND POTATOES SELL AT A LOW LEVEL—SMALLER VEGETABLES PLENTIFUL.

The market this morning was literally flooded with farm produce. There was more butter, eggs, and poultry on sale than in many weeks previous, while the outside market was similarly well stocked.

Apples which bulked the prodhce, were fairly high selling at from 20 to 35 cents a peck for an excellent quality. Potatoes ranked second from a point of quantity, and sold at a higher price than is being asked at the local stores, most of them bringing from 25 to 30 cents a peck. The farmers assured their customers that they have now dropped to as low a level as they will reach this year, and that the greater part of the crop has been dug.

The Vegetables.

All small vegetables were sold at a low price. Cabbages of huge dimensions sold at 10c and 15c each, cauliflower the same, beets at 35 cents a peck, and onions at 75 cents a peck. Squash sold at 20 cents each.

Crab aples made their first appearance this morning, and large baskets were sold at 25 cents. The crop is exceptionally heavy, and the price will probably drop by next week.

Tomatoes sold at 50 and 60 cents a basket.

All ingredients for the pickling season were on hand—gherkins selling at 35 cents a peck, green peppers at 90 cents a basket, and beans at 30 cents a basket.

Lower Prices.

On the inside market the price for poultry was easier than last week, two-pound chickens selling at 75 cents each. Eggs sold as low as 55 cents a dozen, and botter at 63 and 65 cents a pound. Ducks sold at $2.50 a pair. Cream, of which there was a large quantity on sale, brought 70 cents a quart. Honey sold at 32 cents a pound.

Plums sold at 15 cents a quart, onlons at 5 cents for a very small bunch, cucumbers at 3 for 10 cents, carrots at 5 cents a bunch and 3 for 10 cents, turnips at 5 cents each, and lettuce at 5 cents a bunch.

THE LAST DANCE OF THE SEASON

Yesterday evening marked the closing of the series of dances given by the Peter Robinson Chapter, I.O.D. E., at Chemong, and the affair was a big success. A few of those present were Miss Helen Stapleton and Miss Gladys Mulholland, who took charge of the dance, Miss Halpine, the Misses Bull, Mr. Halpine, Miss Agnes Eastwood, Miss Rose Mulholland, Mr. Bob Neill, Mr. and Mrs. Fred Roy, Mr. and Mrs. S. C. Warne, Miss Jessie Cressman, Miss Rita Cavanah, Mr. P. Blake, Mr. Worth, Mr. Webb, Mr. Douglas Huycke, Mr. Meredith Huycke, Mr. Gordon Matthews, Miss Jean Eastwood, Mr. Alex Fortye, Miss Robina Gordon-Cumming, Mr. Herbert Bradburn, Mr. Hagerman, Mr. Ken Poole, Miss Brooks, Miss Pryce.

The music was supplied by Mr. Paul Gliddon and Mr. Hal Crane.

MAKE ENTRIES FOR LOCAT FXHIBIT. EARLY

PROSPECTS BRIGHT FOR BEST FAIR IN PETERBORO'S HISTORY.

Retail merchants and others intending to exhibit in the main building or annex at the Peterborough Exhibition, which opens on Wednesday, 20th September, are especially urged to make their applications for space as early as possible this year.

All inquiries relating to space in these buildings will be cheerfully furnished by Mr. Webber Turner at J. J. Turner & Sons', who may be communicated with either by 'phone, letter, or personally.

Remember, the Exhibition continues four days this year, and prospects for a bigger and better Fair than ever before are exceedingly encouraging.

The committee on exhibits are particularly anxious that all entries be made at an early date to aid in arranging for exhibits to the best advantage for all concerned.

Exclusive of live stock and outdoor exhibits there is an exhibit space at the Canadian National Exhibition of over 500,000 square feet.

PROMINENT CHAIN STORE HEADS JOIN FORCES OF L. R. STEEL CO.

JOHN G. GOWANS.

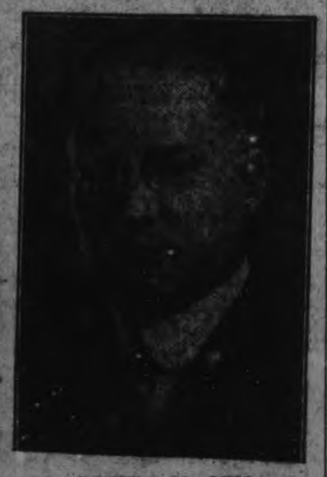

ROBERT M. OTIS.

Two of the leading chain store managers of the United States have accepted executive positions with the L. R. Steel Company, incorporated, which has headquarters in the Lincoln Building, Buffalo, and the L. R. Steel Company, Limited, which has headquarters in the Royal Bank building, Toronto, Canada. The two companies are establishing chains of 5 cent to $1 stores and hat, lingeries and waist shops in the principal cities and towns of the two countries and have already more than fifty stores in operation and under lease.

John G. Gowans, for the last eight years manager of the F. W. Woolworth & Co's. store in the Brisbane building, Buffalo, who has been associated with F. W. Woolworth & Co., and what was formerly S. H. Knox & Co., for seventeen years, has been appointed by L. R. Steel, president of the two companies mentioned above, to take full charge of the Canadian stores with head office in Toronto. Mr. Gowans will assume his new duties on September 1st. He gained his first experience in the chain store business in Toronto.

Robert M. Otis, manager of the largest of the stores of S. S. Kresge & Co. in Chicago, which is one of the leading stores in the Kresge chain, has been appointed by Mr. Steel to a smilar position in connection with the L. R. Steel stores in the United States. Mr. Otis will come to Buffalo on September 1st. Both of these men are considered among the best informed chain store merchants in the country.

"These two men are leaving the largest chain store organizations in the country to join hands with us," said President Steel, "and I cannot speak too highly of them."

The Steel Lingerie, Waist and Hat shop at the corner of Eagle and Main streets, Buffalo, will be opened for business next Friday. It will be strictly a woman's shop and will carry an exclusive line of merchandise of the character mentioned.

LOCAL GOLPHERS WON WITH A TIE

The Peterborough ladies' golf team defeated the Lindsay team yesterday in a score of 7-3 with a tie. The return game will be played next week or the week following. The teams yesterday were:

Peterborough.	Lindsay.
Mrs. Matthews	Miss Edwards
Mrs. Aylmer	Miss Flavelle
Miss Cressman	Miss P. Edwards
Mrs. Suckling	Miss H. Flavelle
Mrs. Langley	Mrs. MacMillan
Mrs. Roy	Mrs. Blackwell
Miss Cavanah	Miss Taylor
Mrs. Hill	Mrs. Lockie
Miss Rush	Mrs. Gough
Mrs. Gerald Wood	Miss Reilly
Mrs. Widdifield	Miss Neelands

THE LAST DANCE OF THE SEASON

Yesterday evening marked the closing of the series of dances given by the Peter Robinson Chapter, I.O.D. E., at Chemong, and the affair was a big success. A few of those present were Miss Helen Stapleton and Miss Gladys Mulholland, who took charge of the dance, Miss Halpine, the Misses Bull, Mr. Halpine, Miss Agnes Eastwood, Miss Rose Mulholland, Mr. Bob Neill, Mr. and Mrs. Fred Roy, Mr. and Mrs. S. C. Warne, Miss Jessie Cressman, Miss Rita Cavanah, Mr. P. Blake, Mr. Worth, Mr. Webb, Mr. Douglas Huycke, Mr. Meredith Huycke, Mr. Gordon Matthews, Miss Jean Eastwood, Mr. Alex Fortye, Miss Robina Gordon-Cumming, Mr. Herbert Bradburn, Mr. Hagerman, Mr. Ken Poole, Miss Brooks, Miss Pryce.

The music was supplied by Mr. Paul Gliddon and Mr. Hal Crane.

MAKE ENTRIES FOR LOCAT FXHIBIT. EARLY

PROSPECTS BRIGHT FOR BEST FAIR IN PETERBORO'S HISTORY.

Retail merchants and others intending to exhibit in the main building or annex at the Peterborough Exhibition, which opens on Wednesday, 20th September, are especially urged to make their applications for space as early as possible this year.

All inquiries relating to space in these buildings will be cheerfully furnished by Mr. Webber Turner at J. J. Turner & Sons', who may be communicated with either by 'phone, letter, or personally.

Remember, the Exhibition continues four days this year, and prospects for a bigger and better Fair than ever before are exceedingly encouraging.

The committee on exhibits are particularly anxious that all entries be made at an early date to aid in arranging for exhibits to the best advantage for all concerned.

Exclusive of live stock and outdoor exhibits there is an exhibit space at the Canadian National Exhibition of over 500,000 square feet.

FINED FOR BREACH OF ACT.

T. J. Lang of the Chemong Road, was fined $20 and costs of $5.10 in this morning's police court on a charge of breach of the Highway Travel Act. On Wednesday last Lang, while driving his car west on Simcoe street, struck a car driven by Miss Lillian Hurley of Hunter street, who was driving south on George street and had the right of way at the time, at the intersection of Simcoe and George and Simcoe streets.

How to Lose Your Tan, Freckles or Wrinkles

A day's motoring, an afternoon on the tennis court or golf links, a sunbath on the beach or exposure on a water trip, often brings on a deep tan or vivid crimson or, more perplexing still, a vigirous crop of freckles. A very necessary thing then is mercolized wax, which removes tan redness or freckles quite easily. It literally peels off the affected skin—just a little at a time, so there's no hurt or inconvenience. As the skin comes off in almost invisible flaky particles, no trace of the treatment is shown. Get an ounce of mercolized wax at your druggist's and use this nightly as you would cold cream, washing it off mornings. In a week or so you will have an etirely new skin, beautifully clear, transparent and of a most delicate whiteness.

Wrinkles, so apt to form at this season, may be easily and quickly removed by bathing the face in a solution of powdered saxolite, one ounce, dissolved in witch hazel, one-half pint. This is not only a valuable astringent, but has a beneficial tonic effect also.

PROGRESSIVE AND GROWING INDUSTRY

FITZGERALD & CO. WILL NOW BUILD CARRIAGE AND AUTO TOPS.

It is interesting to note that Fitzgerald & Co., carriage makers, 131 Brock Street, are about to add a new department to their rapidly-expanding works, by which considerable business heretofore going out of town will be retained in this city. Commencing September first, this progressive firm will manufacture tops for automobiles, buggies and carriages of every class. The new annex will be in charge of Thomas Cuthbert, who comes to Peterborough with a reputation for exceeding skill endorsed by Messrs. Cutten & Foster, of Toronto, for whom the past eight years he has designed auto and carriage tops in keeping with the ever-increasing demand for modernization in such output. Under these auspices, and backed by the general business progressiveness, coupled with a policy of efficiency and service, which obtains at Fitzgerald & Co's., this new department will undoubtedly meet with that substantial patronage in both Peterborough city and county, which enterprise and guaranteed workmanship and up-to-the-hour design warrants.

— THE — Hotel Arlington
100 ROOMS
Newly Decorated and Furnished.
Rooms with and without Bath or Running Water.
NEW—CLEAN—COMFORTABLE
NOW OPEN
King Street West, corner of John Street, TORONTO
King Street Car Direct
Telephone Adelaide 7378

Cement, Lime

Hard Wall Plasters — Plaster Paris
White Rock Finish — Mortar Colour
Plasterers' Hair — Plaster Board
FOR SALE BY
THOS. A. REHILL
320 WOLFE STREET
(Near C.P.R. Station)
Phones - - - Office 245
House 665w

FINED $10 AND COSTS FOR GAMBLING AT G. T. R. STATION

Two local cab drivers apepared in this morning's police court on a charge of gambling at the Grand Trunk Railway station. They were fined $10 and costs of $2.10 each.

This may put a stop to the gambling among some of the cabdrivers at the railway station which in some cases had assumed such proportions that the drivers were quite evidently adverse to dragging themselves away from the game to take passengers.

The Canadian National Exhibition grand stand has a seating capacity of 16,800, with room for 8,000 more on the lawn.

Try Gallagher's Blood Purifier for Constipation or Indigestion

For sale by all our City Druggists, and one or more Stores in your Town. Price—75c.

A 16-year-old boy died at Quincy Mass., from brain hemorrhage caused by being struck with a golf ball.

Where to Worship

UNION SERVICES

George Street and St. Paul's
REV. W. HAROLD YOUNG, M.A., B.D.
WILL PREACH AT BOTH SERVICES
11 a.m. at George Street, "Life's Witheld Completions."
7 p.m. at St. Pauls "Heroes of the Faith"
3. Florence Nightingale.
MUSIC DIRECTED BY PROF. TATTERSALL

UNION SERVICES

Trinity (Methodist) St. Andrews (Presbyterian)
REV. F. E. MALOTT, B.A., B.D.
will Preach at both services
11 a.m. Trinity, Subject "The Smoking Flax",
7 p.m. St. Andrews Subject, 'Is it Worth While to Pray
MRS. MAURICE PARK WILL SING AT BOTH SERVICES
Union Choir under the Direction of Mr John Crane
VISITORS AND STRANGERS CORDIALLY INVITED

ANGLICAN

ST. JOHN'S CHURCH
Ven. Archdeacon J. C. Davidson, M. A., Rector.
8.30 a.m., Holy Communion.
11 a.m., Morning Prayer.
7 p.m., Evening Prayer.

ALL SAINTS' CHURCH
RECTOR, REV. R. B. GROBB, M.A.
10 a.m., Sunday School.
11 a.m., Morning Service.
7 p.m., Evening Prayer.

ST. LUKE'S CHURCH
Ashburnham—Peterboro East.
Rev. W. H. White, M.A., Rector.
8 a.m., Holy Communion
10 am., Sunday School.
11 a. m., Morning service and sermon.
The Rev. Prof. Forster, of Chicago, will preach.
7 p.m., Evening and sermon.
The Rector will preach.

ST. GEORGE'S CHURCH.
South Peterborough—George and Braidwood.
9.45 a.m.—Sunday School and Bible Classes.
11 a.m., Morning Prayer.
7 p.m., Evensong and sermon.

BAPTIST

MURRAY STREET BAPTIST CHURCH
The Pastor Will Preach at Both Services To-morrow
The last morning session of the Sunday School 10 a. m.

PARK STREET BAPTIST CHURCH
Pastor, Rev. W. E. Morrow, B. A.,
174 Rubidge Street.
9.45 a.m., Sunday School.
11 a.m., and 7 p.m., services.
The pastor will preach.

METHODIST

ST. JAMES', METHODIST.
Rev. J. F. Chapman, B.A., Minister.
Parsonage, 163 Romaine; Phone 465J.
11 a.m., "Life's Values."
2.30 p.m., Sabbath School.
7 p.m., "Watching and Waiting."

MARK STREET METHODIST.
Mark Street—East City.
Rev. G. E. R—
11 a.m., Morning Service.
7 p.m., Evening Service.

PRESBYTERIAN

KNOX CHURCH.
(Corner of Wolfe and Rubidge Sts.
Rev. J. A. MacKenzie, Pastor.
Manse, 298 King street. Phone 1423.
9.45 a.m., S. S. and Bible Classes.
11 a.m., Morning Service
The Minister.
7 p.m., Evening service.
The Minister.

ROMAN CATHOLIC

ST. PETER'S CATHEDRAL.
There will be two Masses celebrated. At 8 a.m., Low Mass. At 10.30 a.m., High Mass. At 7 pm., Vespers and sermon.

MISCELLANEOUS

FREE METHODISTS.
(Aylmer street, between Charlotte and King streets.)
Rev. —. Lee.
9.45 a.m., Sunday school.
11 a.m., Preaching.
7 p.m., Preaching
8 p.m., Tuesday—Prayer Meeting.
Class meeting on Friday night

SALVATION ARMY TEMPLE.
Adjutant and Mrs. Buntin in charge.
7 a.m., Knee drill.
10:15 a.m., Open air, Dalhousie and Aylmer.
11 a.m., Holiness Meeting.
2:15 p.m., Sunday school.
3:15 p.m., Praise Service.
6:15 p.m., Open Air George and Hunter.
Officers in charge: Adjt. and Mrs. Buntin.

GOSPEL HALL MEETINGS.
Corner of Brock and George Streets.
Sunday School at 10 a.m.
The Lord's Supper at 11 a.m.
Gospel Meeting at 7 p.m.
There will be a Gospel Song Service in the Central Park at 8 o.m., Sunday evenings during the summer.
Prayer Meeting on Wednesday evenings at 8 o'clock.
"For the wages of sin is death, but the gift of God is eternal life through Jesus Christ our Lord."—Rom. 6, 23.

ASSEMBLY HALL.
George Street, First Floor Old Opera House Building.
"Christians, gathered unto the Name of the Lord Jesus Christ."
MEETINGS.
Sunday school, 10 a.m.
Breaking of bread at 11 a.m.
Welcome to all.
Gospel Meeting, at 7 p.m.
While we were yet sinners Christ died for us.—Romans 5:8.

Winners of the U.F.O. Bicycle Races

The Rider of a Columbia Bicycle took first place in both Bicycle Events at the U.F.O. Picnic, August 26th. An Ivanhoe Rider coming second in the Five Mile Race.
Columbia and Ivanhoe Bicycles are noted for their easy running qualities—winning this year as easily as they did last year at the G.W.V.A. Sports. Sold at
MILLARD'S BICYCLE SHOP
225 HUNTER STREET

GRAND

Devoted to Exclusive First Run Photo Presentations & High-Class Road Attractions
Something Doing Every Day

TO-NIGHT

SPECIAL ATTRACTION
EDNA GOODRICH
(Herself)
- In -
"SLEEPING PARTNERS"

The Gay Farce Comedy
- WITH -
Original N. Y. Cast

Prices 50c to $2

2 DAYS—STARTING
MONDAY, AUG. 30th

PRICES 25c to $1.50 SEAT SALE NOW OPEN

2 Days, Commencing Wednesday, Sept. 1st

PRICES 25c to $1.50—Seat Sale Opens Monday

ONE DAY ONLY—MATINEE AND NIGHT
SATURDAY, SEPT. 4th
First Time in Canada — Coming Direct from Scotland
WILLIAM MORRIS presents
MR. AND MRS. Graham Moffat
AND THE ORIGINAL SCOTTISH CAST
Including Miss Winnifred Moffat
- IN -
"DON'T TELL"
THE NEW SCOTTISH COMEDY
By GRAHAM MOFFAT
Author of "Bunty Pulls the Strings," Etc.
Mail Orders for Seats Received Now
PRICES—50c to $2.00 at Night.
50c to $1.50 at the Matinee.

SPORTING NEWS, VIEWS AND GOSSIP

BASEBALL SCORES

INTERNATIONAL LEAGUE.

Toronto	9	Jersey City	4
Syracuse	6	Toronto	4
Rochester	4	Reading	3

Only games played.

M.-O. LEAGUE.

London	6	Bay City	2
Flint	6	Brantford	5
Saginaw	5	Hamilton	0
Kitchener	11	Battle Creek	9

NATIONAL LEAGUE.

Pittsburg	8	Boston	5
Brooklyn	6	Chicago	3
Philadelphia	3	St. Louis	2
xNew York	6	Cincinnati	4-0

xFirst game 17 innings; second called in 5th, darkness.

AMERICAN LEAGUE.

xNew York	6	Chicago	5
St. Louis	6	Boston	5
Washington	3	Detroit	1
Cleveland	15	Philadelphia	3

x12 innings.

LAWN BOWLING

The draw for the local tournament was made last night and resulted as follows.

Preliminary Round.

T. E. Pratt H. McCusker A. Ross T. E. Curvin	vs.	Anderson, Brinton Carpet Co.
J. W. Maynecord E. Taylor H. Freeman A. Gilliam	vs.	G. F. Cairns R. Elliott A. Dick M. A. Turner

First Round.

R. Cottrell T. C. Elliott T. McArthur Dr. Holloway	vs.	W. J. Oke W. Dayman H. Martin J. P. Cunningham
Leether Brinton Carpet Co.	vs.	Dr. Allen J. Skinner R. J. Soden J. F. Convery
J. E. A. Fitzgerald J. R. Read C. McBride B. Everett	vs.	R. M. Waddell Dr. Hammond J. A. McKone Dr. Craig

It is entirely optional with the players as to how they line up their rinks. The preliminary and first rounds will commence at 7 o'clock p.m. sharp, as it is necessary to play two games on Monday night.

DELORO BEAT PICTON TEAM

THE DECIDING GAME WILL BE PLAYED ON MONDAY.

Deloro beat Picton yesterday by a score of 5 to 1. The game was one of the best of the season. The play of the day was made by Auger, centre fielder, cutting off a Picton runner at the plate, on a perfect throw from deep centre. As Picton won at home, the deciding game will be played on Monday at Belleville. The winner will then play Lindsay. Score by innings:

		R.	H.	E.
Picton	000000010	1	7	3
Deloro	10100030x	5	11	2

Batteries: Picton—Croft and Frederick. Deloro—Scharmel and Evans.
Umpires—Croft and Archer.

"SLEEPING PARTNERS"

This evening at the Grand for an engagement of one night only, beautiful Edna Goodrich, herself, will appear in "Sleeping Partners," an adaptation by Seymour Hicks of a French comedy by Sacha Guitry. This is the only company on tour in this play which has been presented with great success in London, Paris and New York. Miss Goodrich, who is known as the best dressed woman on the American stage, will wear some stunningly handsome gowns, furs and jewels, in each of the three acts. The farcical contrast of the characters is indicated in the description of the four leading roles: "The husband"—just a husband with a beard. "She" is like all "shes"—extraordinary. "He" is, as others are, only he is an American. "The Servant," and therefore he is English.

ACCUSED YOUNG MAN MAKES RESTITUTION.

Victoria County Police Magistrate Moore visited Fenelon Falls Thursday, when a young lad appeared before him on a charge of petty thieving. The lad is a dishwasher in a large boys' camp on the shore of Balsam Lake. The accused pleaded guilty and after making restitution and paying the costs, was allowed to go on suspended sentence.

GRAHAM MOFFAT,
Who Will Appear in the Principal Role of His Newest Scottish Comedy, "Don't Tell" at the Grand on Saturday, September 4th.

DECIDING TOURNAMENT IN AMERICAN TENNIS CHAMPIONSHIP BEGINS MONDAY

TWO OUTSTANDING FIGURES ARE WM. M. JOHNSTON, OF SAN FRANCISCO, AND WM. T. TILDEN, PHILADELPHIA.

FOREST HILLS, N.Y., Aug. 28.—Two figures stand forth boldly as the players assemble for the deciding of the 39th national lawn tennis championship singles the tournament that begins Monday, August 30, on the turf of the West Side Tennis Club here. On the one hand is William M. Johnston, San Francisco, the famous holder of the national title, who held a place as the No. 1 man of the victorious American Davis Cup team. Strongly opposed to the star from the Pacific coast is William T. Tilden, 2nd, Philadelphia. Possessed of scintillating brilliancy of action and stroke Tilden, as the No. 2 man of the Davis Cup forces, gained unusual popularity in England. Also, by a stroke of fortune, he won the world's championship at Wimbledon to secure which he lowered the colors of Gerald L. Patterson, the Australian, who played here last season.

Title Lies Between Them.

Many American followers of the game of the courts are inclined to believe the title lies between these two men. While the most ardent admirers of Johnston concede that he did not display his best game abroad they expect him to rise to its topmost title-winning flights backed by his wonderful grit and courage in the battles for the title. He first won the crown of the courts of this country in 1915. Last year, after two years' active war duty in the navy, Johnston made a sensational comeback. In coming through last year he conquered such formidable oppostion as Gerald Patterson; R. Lindley Murray, champion of 1918; Wallace F. Johnson, and, lastly, Tilden in the final, 6-4, 6-4, 6-3.

Achieved Distinction.

Tilden achieved marked distinction during the seasons of 1918 and 1919. Each year he came up to the final of the national tournament a practically unbeaten man. In the 1918 match he was mastered by Murray in the most unexpected fashion. The paramount question as to Tilden is whether he can duplicate his success gained in England to gain the laurels of the United States, a thing which Patterson attempted to do last year and failed and one that no player in the world has ever placed upon the record.

While Johnston and Tilden, respectively the representatives of the West and East, hold the greater attention of the multitude of lawn tennis followers the entry list of 128 competitors, all qualified by ranking, includes men who may possibly lower the colors of these stars aided by a fortunate break. Foremost in this group is R. Norris Williams, 2nd, Boston, champion in 1914 and 1916 and Charles S. Garland, Pittsburgh. Both were members of the Davis Cup team and played with distinction abroad.

Those who have closely followed the championships for years know that it is by no means a foregone conclusion that any of the four named will win. It is only that on form their chances are more favorable. Much depends upon the luck of the draw, for, it is entirely possible with the "blind draw," in which place the pairings is left to chance, that several of the stars will fall within the same half and so kill one another off on their way to the finals.

Reversals Expected.

Clarence J. Griffin, San Francisco, demonstrated that reversals may be expected because of his sensational defeat of M. Washburn, New York, won at Sea M. Washburn, New York, wo nat Sea Bright, N.J., against a formidable field in which he mastered Willis E. Davis, San Francisco, in the final. There are also the resourceful veterans, William J. Clothier, Philadelphia, national title holder of 1906, and F. B. Alexander to be taken into account. Davis, who holds the Pacific coast honors, and Roland Roberts, San Francisco, may strike the topmost flights of their abilities at a critical period of the tournament, sweep all before them and duplicate the performances of the California Comet, McLoughlin, in the years before the war.

As it stands the list is rich in the greatest players of this country. It includes Wallace F. Johnson, Philadelphia; N. W. Niles, Boston; S. Howard Voshell, Brooklyn; Walter T. Hayes and Ralph H. Burdick, both of Chicago; Craig Biddle, Philadelphia; Dean Mathey, New York; Walter Merrill Hall and T. R. Pell, New York, the latter famous as the master of the back hand stroke, and others of top ranking ability who are certain to exert an influence in the decision of the championship.

Newcomers From West.

From the west theer is a larger number of newcomers than in any other year. Among the most formidable are Marshal Allen, Seattle; John Hennessy and Fritz Bastian, Indianapolis, Walter Westbrook, Detroit; William Sweeney, Baltimore; Frank T. Anderson, Brooklyn; Fred O. Josties, St. Louis; John W. Dudley, Washington; and C. M. Charest, Baltimore, a one-armed player who has achieved surprising success in Maryland. Altogether it is to be strictly an American tournament this year as there are no foreign entrants.

George T. Adee, formerly president of the United States Lawn Tennis Association, is to act as referee of the tournament. He will be assisted by more than 200 officials for umpires and linesmen. Seats for 7,000 have been provided in the big stands and standing room for 4,000 about the main courts. Theere is the promise in the list of competitors and arrangements of one of the greatest competitions ever held in this country for the crown formerly worn by Larned, Wrenn and others.

"DON'T TELL"

Playgoers of the present generation seldom have an opportunity to enjoy what their parents and grandparents would have called a "treat" such as the joint starring tours of Mr. and Mrs. Kendall, Booth & Barrett, Mr. and Mrs. Royle and the various other combinations of talent that were wont to be popular in the so-called "palmy" days of the theatre. Tastes have changed and with them the fare provided by the theatrical entrepeneur of to-day, who must needs cater to his public or close up his playhouse. The same condition, however, does not exist in Europe, and especially in England and Scotland, where the play-going public is still loyal to its favorite players.

MRS. GRAHAM MOFFAT, who will appear with Mr. Graham Moffat in "DON'T TELL," the newest comedy by Graham Moffat, author of "Bunty Pulls the Strings."

In spite of these ultra-advanced ideas in America there is doubtless a public for the kind of entertainment which our cousins abroad still enjoy, and with that idea firmly in mind, William Morris, who sends us Sir Harry Lauder each season, induced Mr. and Mrs. Graham Moffat to come to America this season and show their new Scottish comedy. Mr. and Mrs. Moffat and their Scottish company of players have been touring the English-speaking countries of the world for these many years and although Mr. Moffat's "Bunty Pulls The Strings" has been seen here frequently, he has never attempted to play in this country personally. Mr. Morris, after seeing the new Scottish comedy, "Don't Tell," decided that it would be an almost hopeless task to secure a company of players here who could adequately interpret its quaintness, chaarcters and preserve the delightful charm of Mr. Moffat's newest work and so he induced the Moffats to come to America for their first annual tour. "Don't Tell," is described as a comedy of life in Glasgow of today. It will be shown here at the Grand on September 4th for one night only.

BLACKSTONE, GREAT MASTER MAGICIAN

The Great Blackstone, the world's master magician, and his company, are coming to the Grand, September 1st and 2nd, and the superman of mysticism will open the eyes of those who doubt that the hand is quicker than the eye. Blackstone has twenty-two attendants, the largest troupe carried by any magician. He has a carload of scenery and magical paraphernalia, offering the same programme of novelties that made the theatre-goers of the big cities gasp with amazement. The mysterious and weird performance of Blackstone must be seen to be fully appreciated. It includes oriental mysticism, psychic phenomena, spiritualism, black and white magic, mind-reading and card manipulation.

"MAPLE LEAF"

"Camouflage" in this particular instance, is the apt title of the joyous musical comedy revue which the famous fourth division party, the "Maple Leafs" are offering on thier first home-coming tour of Canada, and is the vehicle in which they found greatest favour when entertaining the boys behind the lines in France and Flanders.

The piece has been re-written and given an elaborate staging by Captain M. W. Plunkett, whose experience in staging entertainments for the boys over there has given him an ability along this line which probably no other theatrical producer posseses.

The company is composed entirely of ex-service men, all of whom have done thier bit in the trenches. It is this fact, combined with their unquestioned artistry and exceptional ability, which has made the soldier-actors so popular in Canada. The realization that these same boys, who now don the gayest frocks and add the proper dash of rouge, were once designated by a number, and fought side by side with the boys from our own town and country, carries an appeal of such sentimental force that their ventures upon the legitimate stage are bound for success.

However, this is unnecessary except for an initial drawing power, as the performances they give are the equal, if not the superior, to the better class of musical entertainment offered by the regular attractions.

The "Maple Leafs" will be the attraction at the Grand Opera House for Monday and Tuesday, Aug. 30th and 31st, two days.

The U. S. railroads claim increased freight rates should not cause appreciable advance in the retail prices though coal they admit will cost the consumer at least 75 cents extra a ton.

GRAND OPERA HOUSE

SPECIAL ANNOUNCEMENT

To The Public:—

The Management of the **GRAND OPERA HOUSE** beg to draw the attention of the Amusement lovers of PETERBOROUGH to the **NEW SCALE OF PRICES** which will become effective on 3RD SEPTEMBER, and for the Coming Season

FOR ALL PICTURE PROGRAMMES.

In making this Announcement, the Management feel they will be giving the PUBLIC the VERY BEST PHOTO-PLAYS at the MOST REASONABLE AND POPULAR PRICES, for the MOST COMFORTABLE THEATRE IN THE CITY.

Every Seat can be Reserved in Advance, which means, you will have the satisfaction of knowing your favourite Seat is YOURS.

The Management also wish to impress on the minds of their Patrons that the very FIRST ROWS of Seats on the MAIN FLOOR in the **GRAND are over 50 feet away from the PICTURE SCREEN,** which is as far, if not further, away from the PICTURE as the BEST SEATS in any other Theatre in the City, and the Price for these FIRST 6 ROWS is to be only **22c,** as you will notice by the NEW SCALE given below.

Our LADY USHERS are a credit to the City of Peterborough, and will be found most courteous and obliging to everybody at all times, and any suggestion for improvement in any department for the comfort and benefit of our Patrons will be appreciated by the Management.

NEW SCALE OF PRICES (Evenings at 6.15)

1st. 6 rows (Main Floor)	22c
5th, 6th and 7th rows, First Balcony	22c
2nd. Section of Balcony	16c
Balance of the Theatre	32c

ALL SEATS CAN BE BOOKED IN ADVANCE.

Matinee Daily (at 2.30) . . . . 11c, and 22c any Seat

We project the Largest Picture in the City, and our Motto is:
"ALWAYS THE BEST"
CUT THIS OUT AND KEEP FOR REFERENCE.

Trans-Canada Theatres, Ltd.
W. L. PHILLIPS (Residental Manager)
GRAND OPERA HOUSE.

Last Time To-day

ALLEN

Continuous Performance TO-DAY 1.30 to 11

THOMAS INCE, Presents
—CHARLES RAY—
IN
"THE SHERIFF'S SON"
The pep and ginger of the west portrayed in this Magnificent Photo Drama
YOU SIMPLY MUST SEE IT. EPISODE No. 3 "DAREDEVIL JACK"
Matinee 16c, 22c, 32c. Evening 16c, 22c, 32c.

MONDAY
The American Beauty. KATHERINE MacDONALD
- IN -
"PASSIONS PLAYGROUND"
A FIRST NATIONAL ATTRACTION
Mr. and Mrs. Carter De Haven, in "WHY DIVORCE"
MATINEE 11c., 22c. EVENING 16c, 22c, 32c

EMPIRE

TO-DAY

MITCHELL LEWIS in
"Jacques of The Silver North"

WILLIAM DUNCAN in
"THE SILENT AVENGER"

Don't neglect the opportunity of seeing the first episode of one of the best serials ever shown in this city.

COMEDY — — — SCENIC

MONDAY-TUESDAY-WEDNESDAY
Clara Kimball Young
—IN—
CHEATING CHEATERS
A screen version of the play that ran two years on Broadway

The New REGENT THEATRE Hunter St. East
"Coolest Spot in the City"

TO-DAY—SPECIAL PROGRAMME
HAROLD LLOYD In One of His Million Dollar Features "From Hand to Mouth"
MADELINE TRAVERS, Wm. Fox Star, in "LOST MONEY"
HOOT GIBSON, in Fine Western, and a FORD SCENIC
SPECIAL FOR MONDAY
"UNCHARTERED CHANNELS," Starring H. B. WARNER
Matinees 2.15 p.m. Evenings. 7.15 and 9.00 p.m.
Prices Including War Tax—
Matinee 11—16c Evenings 16c—22c Balcony 27c

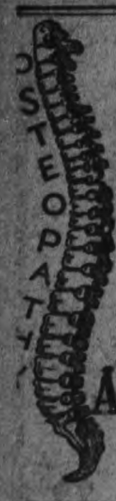

THE ORIGINAL SYSTEM OF HEALING BY ADJUSTMENT

All Work Guaranteed.
'eterboro' Auto Radiator Repair
JAMES McGINNIS, Proprietor.
Automobile Radiator Repairing. New Cores and Wrecked Radiators a Specialty.
Next Door to the Montgomery House
183 Simcoe Street.

Thousands of Men
Are getting ready for Promotion right now in the I.C.S. way.
Let us tell you what we are doing for them and what we can do for you.
The way to find out is easy.
Don't loose a minute. We are at your service when required.
INTERNATIONAL CORRESPONDENCE SCHOOLS
Canada, Limited.
W. J. DONOVAN, District Representative.
332½ George St. 'Phone 229
Residence 699J.

"It's Confidence That Does It"
Plums! Plums!
Our arrivals of Niagara District Plums are coming thick and fast and in prime condition. Our special prices for Saturday will be for—
Red and Blue Plums
IN FULL ELEVEN QUART BASKETS
75c AND 85c
We also have a small shipment of GREEN GAGES.
Preserving Needs
Crown and Perfect Seal Jars
Metal and Rubber Rings
Pickling Sundries.
Pickling Vinegar and Pure Cider Vinegar.
Pure Spices—Guaranteed
Our Hams and Bacon are very Appetizing.
If you are particular about the BUTTER you use, try ours — Appeals to the taste, and so does our CHEESE.
Fruits and Vegetables
Peaches, Pears, Oranges, Lemons, Apples, etc. Cauliflower, Cucumbers, Celery, Tomatoes, Red and Green Peppers, Pickling Onions and Large Onions.
PORTER S. WHITE CO.
334 George : Phone 208

CITY AND GENERAL

DR. T. P. McCULLOUGH,

Eye, Ear, Nose, and Throat Specialist
166 Brock Street. 'Phone 36W.

DR. ALEX. J. ROBERTSON,

Dental Surgeon, has resumed practice. Office Hunter street, two doors west of the City Post Office. dw

GEORGE SLOAN,

Carpenter and Contractor, 518 Chamberlain Street. Telephone 1043J. 26d-140-1098

FOR SALE

Hard and Soft Wood, Lumber, 1 in., 2 in., and Scantling. 'Phone 1124m. W. J. Fitzgerald, 17 Park street. 6d-52-2180

NOTICE.

The special meeting of the Musicians' Union has been postponed till further notice. 1d-50-2224

MAY'S SCHOOL.

May's School will open on Tuesday, Sept. 7th, for the fall term.

MEN'S FELT HAT REBLOCKING.

We can handle a limited amount of the above work at once. Also Ladies' Felt, Beaver and Velour Hats. 3 to 6 day service.—The American Hat Store. tts-46

DR. N. H. SUTTON.

Surgery—Room 113, Barrie Bldg., 312 George street. Hours: 9-11 a.m., 2-4 p.m. Evenings and Sundays, by appointment. Phone 131. Residence 543 Park street. Phone 1111J. dtf.

OPTOMETRY.

Martin J. Roche, Consulting Optometrist and Manufacturing Optician. Graduate Canadian Ophthalmic College. Eyes Examined. Glasses Fitted.—188 Charlotte Street. 'Phone 422 r 959. t-t-s

CONTRACTORS.

'Phone 1172F 'Phone 1522W
Dummitt & Ephgrave.
All kinds of Carpenter Work and General Builders. Hardwood Floors Refinished. 28d-47-1662

ROOFING.

British Columbia Cedar Shingles; "Eastlake" Steel Shingles and Corrugated Iron. Asphalt Slate, and Ready Roofings. For sale by Fred H. Rowan, 271 McGill street. Phone 851. dtf.

SEEKING HYDRO POWER.

Brighton township council has asked that the Hydro Electric survey the township with a view to giving the residents power and light, following a petition by a large number of the ratepayers.

CENTRAL PARK.

As the season advances and the open air song services draw near a close. Interest deepens and many look forward to each meeting eagerly. To-morrow night Miss Dorothy Hartsorn will again be heard in Gospel song. The Gospel Hall male quartette will sing. Mr. J. A. Orton, of Orillia, will be the special speaker.

PLUMBING AND HEATING.

Having had fifteen years' experience we are prepared to handle Plumbing, Steam and Hot Water Heating Contracts, in a thorough manner. Repairing promptly attended to.—**Regan & Shaughnessy**, 214 Stewart Street. 'Phone 1654W or 1656W.
4 Sat-14-21-28-4-1995

LOCAL ENTERPRISE.

25 Per Cent. DIVIDENDS GUARANTEED in a legitimate business of long standing. No amounts of more than $100 received and the total aggregate amount required not more than $3,000. Six months' dividends deducted from initial payment. Funds deposited with a Trustee. For further information address to Box 2237 Examiner. 3d-27-28-30

SAVE YOUR OLD FELT HAT

Old felt hats made to look like new. Bring them in to be cleaned and reblocked into a new shape for the Fall. It will surprise you how good looking we can make them, and save you the price of a new one.

Ladies' and Gent's Shoes Shined or dyed black. Laces and shoe polishes for sale. Yeotes Shoe Shine Parlour 339 George street. Gus Annas manager, 'Phone 768.

Diamonds
They are "A Joy Forever"
When you stop to consider what we can save you on genuine flawless diamonds of good shape and color, perfectly cut, little wonder that the prestige and reputation of this house has kept growing. Here you not only get better value but assured quality as well. The gem you want for the price you want to pay
WARNES
DIAMOND HALL

LEFT FOR THE COAST.

Dr. H. T. J. Coleman, who for some years past has been dean of the faculty of education at Queen's University, left on Wednesday for the Pacific Coast where he will take up his duties as dean of the faculty of Arts at the university of British Columbia.

SWIMMING EXHIBITION.

The pupils of Miss Muriel Payne, swimming instructor at the Young Women's Christian Association, will give an exhibition of their work on Tuesday evening, Aug. 31st, at 8 o'clock. Admission 25 cents. 1d-50-2246.

SELL PORT HOPE CHURCH.

The managers of the St. Paul's Presbyterian Church, Port Hope, with which the Mill Street congregation united some time ago, have decided to ask the trustees of the Presbyterian Church in Canada to offer the Mill Street property for sale.

S. A. TEMPLE.

The services at the Temple over the week-end will be conducted by the Commanding Officers, Adjutant and Mrs. Bunton. The morning open-air service will be held at the corner of Aylmer and Dalhousie Streets, followed by a Holiness meeting inside. In the afternoon, if possible, there will be a presentation of instruments to the bandsmen whose instruments suffered when the Temple was raided some weeks ago. At night there will be a great salvation meeting.

Seats are free and everyone is cordially invited to attend any or all of these services.

VISITING SINGERS PRESENT

There's Cohen, Williams (Billy I mean)
And other artists that you have not seen;
There's Gordon, Gates and Garden, Oh, my!
Such singers are rare under our blue sky.

In our exchange we've records galore,
Some cost a quarter—others are more;
Patrons are many and RECORDS are GOOD—
Come, place your order when in the mood.
NELSON'S the place for VALUES
332½ George Street. Phone 229

DANCE MADE EXCUSE FOR DRUNKEN BRAWL.

North Wilberforce correspondence to Minden Echo: It is sincerely to be wished that the next time a dance is held in the hall, that some effort will be made to preserve an atmosphere of decency—not to say respectability. The affair held last Thursday night was without exception one of the worse ever held in town and so long as dances are made an excuse for drunken brawls so long will the decent element in town keep away. It is not edifying to see young ladies dancing with men under the influence of "moonshine" and it is much to be regretted also that children of 10 years old and thereabouts are admitted to these affairs.

Make no haste to be rich if you would prosper.

NOTICE.

Parents of children are asked to take notice that the public schools will not re-open for the fall term until Tuesday, September 7th, the day after Labour Day.

DENTAL ANNOUNCEMENT.

Dr. J. F. O'Brien, graduate Toronto Dental College, late of Bancroft, has taken the office formerly occupied by Dr. McKenty, No. 370 George street. Recently returned from France with Canadian Army Dental Corps. 28d-62-4w37

SUCCESSFUL MOONLIGHT.

The moonlight excursion last nigh under the auspices of L.O.L., No. 80, proved a success in every way and the committee in charge is to be congratulated on the perfection of all arrangements. The comfortable steamer "Stoney Lake," carried a very happy crowd, numbering fully two hundred, about 15 miles down the picturesque Otonabee, returning home at 11.30. Acceptable refreshments were served, and the excellence of the orchestra's efforts was reflected in the unstinted response to a dance programme quite irresistible to lovers of the light fantastic

NEW EXECUTIVE FOR ATHLETIC ASSOCIATION

TEMPORARY OFFICERS WILL RESIGN AT WEDNESDAY EVENING'S MEETING.

At the meeting of the Executive of the Peterborough Amateur Athletic Association yesterday afternoon, the constitution and by-laws were passed upon and will be submitted to the association at its annual meeting, which will be held on Wednesday evening, September 1st. The constitution is wide in scope and leaves no possible contingency unprovided for.

Invitations will be sent to all athletic organizations of the city to be represented at the meeting on Wednesday night, and it is hoped that there will be a large attendance.

The temporary officers and executive will resign, and a new executive will be elected at the meeting.

ORDERS OF DAY AT CADET CAMP

CADETS WILL HOLD A DRUMHEAD SERVICE TO-MORROW.

The usual parade at the cadet camp to-day will be followed by a field day, commencing at two o'clock, at which a list of various sports will be carried out. Prizes will be awarded. The sports will be held on the ground in front of the tents. In the evening a concert will be given by the Y.M.C.A. in their building. The programme will include moving pictures. The public are invited to attend the field day sports.

Programme for Sunday.

Sunday morning at ten o'clock the Cadets and instructors of the camp other than Roman Catholics will parade for divine service. This service will be a drumhead service, and will be held just inside the main gate at the band stand. The public are invited to attend this service. It will last upwards of half an hour, and at the close those in attendance will be at liberty to attend any of the churches in the city.

At 10.30 o'clock the Roman Catholics will parade to the Sacred Heart Church and at the close of both services the Cadets will be free for the remainder of the day.

On Sunday evening the Y.M.C.A. will give a sacred concert, assisted by local talent, and augmented by moving pictures.

"UNCHARTED CHANNELS" WELL ROUNDED PICTURE.

Action, Humour, and Good Acting in Newest Vehicle Starring H. B. Warner.

Stirring action, good acting, and pleasing humour are the principal ingredients of "Uncharted Channels," the Jesse D. Hampton production, starring H. B. Warner, which opens at the Regent Theatre on Monday for a run of three days.

The picture, a Robertson-Cole release, shows Mr. Warner in a delightfully new characterisation which serves to emphasise this capable actor's versatility. He is given satisfactory support by a cast which includes Kathryn Adams, a screen actress of long experience, Sam de Grasse, the well-known "heavy," Evelyn Selbie, and a number of lesser lights of the screen world.

The denouement of the story, a blood-stirring fight scene, is one of the best ever shown on the silver sheet. Henry King's direction makes the picture a noteworthy contribution to the screen.

STOCK MARKET

(United Press.)

NEW YORK, August 28.—Prices were fractionally lower among most leading issues at the stock market opening to-day. U. S. Steel opened at 90 1-4 off 3-8, Baldwin 108 1-2 off 1-8, Texas Co. 47 1-2 unchanged, Studebaker 61 1-2 off 1-4, Reading 91 1-2 off 1-2, and Pan-American 88 off 1-4. Mexican Petroleum was up 7-8 at 163 1-2.

EXCHANGE MARKET.

(United Press.)

NEW YORK, August 28. — The foreign exchange was steady at the opening to-day. Sterling demand was off 1-4 cent at $3.56 1-4. Francs unchanged at $.0696. Lire unchanged at $.0465. Marks unchanged at $.0202. Canadian dollars demand at $.8875 was also unchanged.

The market continued reactionary throughout early trading, with particular pressure on Motors and Sugars. Cuban cane went into a new low ground at 33 3-8.

WEDDING BELLS

WOLFF—FINLAN.

On Tuesday morning at 8 o'clock, in St. Alphonsus Church, Wooller, Rev. Father O'Sullivan officiating, the wedding was quietly solemnized of William Herman Wolff, of Belleville, son of Mr. and Mrs. A. Wolff, of this city, and Anne Finlan, of Wooller. Mr. and Mrs. Wolff will reside in Belleville.

OBITUARY

ANNE GOULAIS.

After a long illness, four years of which was spent in her bed, Mrs. Anne Goulais passed away Thursday morning at the residence of her daughter, Mrs. Crevier, Cambridge Street N. The late Mrs. Goulais, whose maiden name was Anne Thompson, was predeceased by her husband, Joseph Goulais, a number of years ago. She was in her 84th year and is survived by three daughters, namely: Mrs. Crevier of Lindsay, Mrs. M. W. Brandon of Fenelon Falls, and Mrs. J. W. Kilmer of Spokane, Wash. The deceased lady was born in Glengarry County and for a number of years resided in Peterborough and afterwards in Bobcaygeon. She had been a resident of Lindsay for upwards of twenty-two years. In religion she was a member of the Anglican Church.

The funeral, which was private, took place this morning, leaving the home of Mrs. Crevier at 11.30, thence to Bobcaygeon, via C.P.R., for interment.

FOSTER MONCRIEF.

Foster Moncrief, a resident of this city for the past 35 years, died this morning at St. Joseph's Hospital after an illness of several months' duration, aged 63 years.

Deceased was born in Cavan township where he had resided previous to coming to the city.

He leaves of the immediate family three sisters, Mrs. W. H. Gould, city Mrs. Isaac Lean, and Mrs. W. H. Jackson, of Vancouver, also one brother, Harry, at home.

Funeral on Monday afternoon. Service at the family residence, 62 Lansdowne street, at 3 o'clock; funeral at 3.30. Interment at the Little Lake

ALL SAINTS' CHOIR PICNIC

The choir of All Saints' Church held their annual picnic on Thursday to Wallacee's Point, per Str. Stoney Lake. The day was delightfully fine and a most enjoyable time was spent at this most beautiful summer resort. The ladies had most appetizing baskets provided and ample justice was done to a splendid meal. Races were run for the boys and ladies and very useful prizes were presented to the winners. So well was the handicap arranged that a prize was won by every boy present. One amusing event was the tug-of-war, "Decani versus Cantoris," and three pulls had to be made before a decision could be given to the Cantoris side of the choir. The return home on the boat was spent in sweet harmony and songs, featuring "The End of a Perfect Day." The choir desire to thank the choirmaster and the committee who had charge of the arrangements.

LOCAL POLICE PAINTING STREET SAFETY ZONES.

The police are making good progress with the painting of safety zones at the intersections of important streets. The work is practically complete and will contribute largely to the avoiding of accidents at such corners as that of Charlotte and Park Streets, where the buildings coming close to the street, and the standing cars, block the vision of motorists.

Last year painters were hired to do the work, but a considerable saving is being made this year by having the police paint the zones.

Keep your promises if you would be happy.

Social and Personal

Mr. and Mrs. Thomas Sedgwick, with their daughter, Miss Rita and Miss Carmleta Fox of Peterboro, are spending their holidays with Mrs. Sedgwick's father, Mr. Chas. O'Reilly. Miss Fox is Mr. O'Reilly's granddaughter.—Norwood Register.

Mr. and Mrs. H. Tremain and daughter Doris have returned after a pleasant visit with friends in Toronto and Buffalo.

Mrs. Scott, of St. Catharines, is visiting at the home of her sister, Mrs. Libby, 477 Parnell Street.

Mr. David Moore, of the Dominion Glass Company, Toronto, is in the city for a few days, renewing old acquaintances.

Mr. Dixon Jewett, Cannington, was in the city this week, attending the funeral of the late Wm. Snowden.

Mrs. Frank Baxter, of Winnipeg, is visiting Mr. and Mrs. W. Cresswell, 189 Antrim St., city, after spending a week with Mrs. T. C. Elliott, Stoney Lake.

Miss Mabel Young left to-day to spend the week-end with Miss Mabel Brown at Colborne, Ont.

Mr. William Dickson, of Middlesborough, Yorkshire, England, is visiting Mr and Mrs. D. Mahood, Conger street. Mr. Dickson is a traveller of wide experience, having visited Germany, Italy, Rome, France and many other places of interest.

Miss Smith, of Detroit, returned home this morning after an extended visit with Mr. and Mrs. George Dredge, 339 London street.

Miss Franklin of Detroit, returned home this morning after spending her vacation with her aunt and uncle Mr. and Mrs. George Dredge, 339 London street.

Ald. Hamilton and Mrs. Hamilton have returned from a holiday at Atlantic City.

Mrs. Seth Adlam and daughter, Daisy, 517 Bolivar Street, returned last night, after spending a very pleasant visit with friends in Toronto and Niagara Falls.

Miss Edith Jenkins, 95 Gladstone avenue, is spending her holidays in Toronto and Niagara Falls.

Mrs. Charles Murty and son Anthony, are visiting Mr. James Murty, Brock street.

Mr. George Peters, of Chicago, who has been on a five weeks' visit with his son, at Cape Cod, Mass., on his return trip spent several days with his uncle, Mr. George Peters, 450 Rogers street, Ashburnham. He left for Chicago this morning.

Miss Shirley Morrison, 173 Hunter Street East, has returned home after spending two months, the guest of Mrs. J. C. Nagle, "Sea Breezes" Cottage, Fenelon Falls.

Mrs. F. J. Ryan, of Chicago, is visiting Mr. and Mrs. James Kenny, 368 Downie Street.

Mr. Vernon C. Revoy, of Rochester, N.Y., who has been visiting his parents, left yesterday for Toronto by motor with Mr. J. W. Devall

Miss Anna Revoy has returned to Toronto, having spent two weeks' vacation with her parents and friends and Miss M. E. Wood, of Peterborough accompanied her to Toronto.

Mrs. Arthur Andrew, of Oshawa, returned home this morning, having been called here owing to the illness of her father, Mr. Robert Miller, who is now much improved.

Mrs. F. R. Yokome is in the city, visiting Mrs. J. E. Purvis, Water street and other friends

PLEADED GUILTY TO THE THEFT OF TWO HORSES

Edward Wilson and William Kinney, charged with the theft of two horses on Sunday last, from Middleton's and Robinson's liveries, were remanded until Thursday for sentence in this morning's police court. They elected summary trial and pleaded guilty.

Their record is being investigated and their finger prints and photographs taken.

Kinney is 16 years of age and Wilson is 20. Both hail from Picton.

School Time Is Coming

The Children will soon be getting down to steady work. Now is the time to have their Eyes examined, and if there is any weakness, have it corrected by DR. FOWLER. Give the Child the right equipment to do his or her best. Don't let Weak Eyes handicap them.

A. A. FOWLER
EYESIGHT SPECIALIST
Registered Optometrist
(With Nugent Drug Co.).

A REAL TRACTOR DEMONSTRATION AT THE TORONTO EXHIBITION

In addition to the regular tractor exhibit in the machinery square the Ford Motor Company will have near the east entrance to the grounds 20 Fordson Tractors during the Fair operating all different kinds of power farming implements such as plows, pulverizers, disc harrows, seeders, mowers, binders, thrashing machines, grinders, etc.

Some of the tractors will be equipped with a new governor. This exhibition is put on especially for the purpose of introducing and demonstrating Fordson farm tractors and power farming machinery and a general invitation is hereby extended to all and especially to Fordson owners to be present at this demonstration some time between August 28th and September 11th. 1d50 1w 2250

MARRIED.

WOLFF—FINLAN.— The marriage took place on Tuesday, August 24, at St. Alphonsus' church, Wooler, Ont., of William Herman Wolff, Belleville, son of Mr. and Mrs. A. Wolff, city, to Miss Anne Finlan, of Wooler.

DIED

MONCRIEF.—At St. Joseph's Hospital, on Saturday, August the 28th, Foster Moncrief, 62 Lansdowne street, aged 63 years.

OSTEOPATHY
Dr. W. A. SETTLE
Osteopathic Physician and Nerve Specialist
142 Hunter Street, Peterboro'
Hours 9 A.M. to 9 P.M.
Telephone 649
FIFTEEN YEARS IN PRACTICE

STONEY LAKE
Steamboat Service
Steamers leave Lakefield every day on arrival of the Morning Noon and Evening Trains from Peterborough. Returning, reach Lakefield in time to connect with the Morning and Afternoon Trains for Peterborough.
Excursion Rates and other information on application to T. G. YOUNG, Mgr., 434 Park Street, or 'phone 548.

A Chain is No Stronger Than Its Weakest Link

and a body is no stronger than its point of least resistance. As long as you have a vulnerable part which fails to resist outside conditions, you have a weak link in your resistance to disease. This weakness manifests itself in different forms in various individuals. A susceptibility to colds is a common form in which lowered resistance expresses itself. Headaches are prevalent among women especially. Costiveness is also very common.

These minor ills, harmless in themselves, have a tendency to decrease bodily powers and vigor, reducing not alone bodily functions but also the expression of our power to accomplish and our ability to live our lives to the fullest.

Prevention is better than cure, even when Nature does the curing.

Chiropractic vertebral adjustments as a preventive are unexcelled. By warding off lurking disease and keeping the body tone and vigor up to par, the "weak links" are allowed to strengthen and build up resistive powers. If you are subject to any of the above forms of lowered resistance or any of the other numerous forms in which lowered resistance expresses itself, the best kind of life insurance which you can "take out" is a course of Chiropractic adjustments. Chiropractic adjustments do insure life by prolonging it, fortifying it against sickness, or eradicating any disease which may already exist.

We will be pleased to give a complete explanation of this wonderful new health science, and tell you frankly just what it will do in your particular case, all of this without cost or obligation to you.

M. C. GOODWIN, D.C., Ph.C., Chiropractor
Palmer School Graduate. Office Hours: 10 to 12 a.m., 2 to 4, 7 to 8 p.m.
Barrie Building, 312 George Street, Peterboro - Phone 431

CUT SHOWS NERVOUS SYSTEM

HEALTH IS YOURS THROUGH CHIROPRACTIC
SPINAL ADJUSTMENTS REMOVE THE CAUSE. NATURE CONTROLS THE BODY THROUGH THE NERVOUS SYSTEM, AND RESTORES HEALTH WHEN BONE PRESSURE IN THE SPINE ARE REMOVED BY HAND.
DR. R. T. PETTERSONE
(7 Years Practical Experience.)
435 GEORGE STREET, - - PETERBOROUGH, ONT
Over Toronto Savings and Loan.
CONSULTATION FREE. TELEPHONE 873.
OFFICE HOURS: 2 to 4 and 7 to 8 p.m. Other hours by appointment.
Absolutely no Electricity, Surgery, Massage or Medicine Used.

FOUND!
AT 131 BROCK ST.
A THOROUGHLY UP-TO-DATE AUTO-TOP MAKER
The Fitzgerald Carriage Co. have secured a most up-to-date Automobile Carriage Trimmer to take charge of this department. Tops repaired or re-covered, new tops made to your order. Seat covers, tire cover envelopes, made to your order, and all lines of carriage or auto upholstery neatly and promptly done. Drive your car up and have the top put in shape by an expert. No job too big for us to handle and none too small for our best attention. *See us before sending your work out of the city.*

CIRCULATION
Daily Examiner - 7100
Weekly Examiner 3300

The Evening Examiner.

PROBABILITIES.
Moderate to Fresh Southwest and West Winds. Fair and warm to-day and Tuesday.

VOL. XVLII. NO. 50 PETERBOROUGH, MONDAY, AUGUST 30, 1920 PRICE THREE CENTS

Western Siberian Peasants Have Overthrown the Soviets

THE SOVIETS OVERTHROWN BY PEASANTS

SEVERAL UPRISINGS REPORTED—RUSSIAN OFFICERS RELEASED.

(Canadian Press)

HARBIN, Manchuria, Aug. 30. — Western Siberian peasants have overthrown the Soviets at Tomsk, Novonikolaevsk, Omsk Barnaul and other important towns, it is reported here from reliable sources. Isolated peasant uprisings, which have been in progress since spring, appeared to have culminated in a general insurrection. This was led by uprising of Kirghiz tribesmen, which followed a withdrawal of Bolshevik troops, presumably for the Polish front. Tribesmen were joined by Cossacks and detachments of anti-Bolshevik troops, which furnished them competent leadership. This force marched on more important centres but found them already in the hands of insurgents. Two thousand Russian officers released from Bolshevik prisons also are said to have joined the new anti - Bolshevik forces. Insurgent movement is reported to be spreading. Outbreaks are already frequent in the Far East where it is expected that the Soviet regime will soon fall. Eastern Siberian authorities are dazed by suddenness of new developments. Main support of uprising appears to come from Mujk farmers of the provinces of Altai, Tomsk, Tobolsk, Semipalatinsk and Akmolinsk, which are the richest farming districts of Siberia.

POSTMEN REQUEST MERCHANTS TO FLY FLAGS FROM STORES

DOMINION LETTER CARRIERS' CONVENTION OPENS HERE ON THURSDAY.

The Peterborough Branch of the Federated Letter Carriers' Association have arranged the following programme for the Dominion convention which will be held here on Thursday, Friday and Saturday of this week:

Thursday, September 2nd.

9 a.m.—Opening of convention.
9.15 a.m.—Addresses of welcome by Mayor McIntyre, T. Tooms, M.L.A., Ald. Whitehouse, Edgar Worth, President of the Board of Trade, T. H. Lane, President of the Trades Council and George Carter, President of the Local Letter Carriers.
11 a.m.—Group photograph at Victoria Park by Roy's Studio.
2 p.m.—Convention session.
8 p.m.—Theatre party at Grand Opera House.

Friday, September 3rd.

9 a.m.—Convention session.
2 p.m.—Convention session.
6.30 p.m.—Automobile drive around the city by the Board of Trade.
8 p.m.—Extra session of convention.

Saturday, September 4th.

9 a.m.—Convention session.
1 p.m.—Trip over Lift Lock and to Idyl Wyld on steamer "Stoney Lake," accompanied by the G.W.V.A. Band.
6.30 p.m.—Supper at Idyl Wyld. T. H. Hooper, caterer.
7.30 p.m.—Return home.

The convention will be held in the Business College, with about one hundred delegates in attendance. The local committee feel sure that they will make this convention a memorable one for the Dominion association. They would appreciate the assistance of the merchants in giving the business section of the city a festive appearance by flying flags as on holidays.

THE WEATHER

This has been an unusual summer. For one thing there has been an absence of the excessive heat which is usually experienced to a more or less degree. The highest the thermometer has reached this year was 88 degrees. Over 90 degrees in the shade has been common other years, and 95 to 98 not infrequent, with even a still higher figure on occasions. Yet even with the absence of very high figures the average each week has been about the usual figure, showing that the temperature is steady and the fluctuations not great. —W. P.

SPECIAL TRIP
VIA STEAMER GENEVA, TO GORE'S LANDING AND HARWOOD, ON TUESDAY, AUGUST 31ST, LEAVING GEORGE STREET WHARF AT 9 A.M., CALLING AT EAST CITY, LEAVE STREET RAILWAY WHARF AT 9.25. RETURNING, LEAVES HARWOOD AT 3 P.M., GORE'S LANDING 3.45 P.M. ROUND TRIP $1.00.
2d-51-2252

LINDSAY MAN KILLED BY A C.P.R. TRAIN

DAVID KIRKPATRICK WAS A SCALER IN A LUMBER CAMP —HOLIDAYING AT TIME.

LINDSAY, August 30. — David Kirkpatrick, of Caroline Street, was killed near Iroquois Falls last night when he was run over by a Canadian Pacific Railway train on the Port McNichol line.

Fitzpatrick, who was spending his holidays at Iroquois Fals, was walking along the railway track, and it is believed that he stubbed his toe and was stunned by the fall. The crew of the train which passed over the line at midnight, saw his body on the track, but not in time to stop.

Kirkpatrick was a scaler at a lumber camp.

A FIRE DAMAGES THE LINDSAY FIRE HALL ON SUNDAY

ALL THE FIREMEN EXCEPT CHIEF WERE AT CHURCH.

LINDSAY, Aug. 30.—The fire hall here was slightly damaged by fire of unknown origin which broke out in the horse stables about 11 o'clock yesterday morning while all the firemen except the chief were at church. The fire was extinguished with chemicals after it had done about $300 damage.

The horses were got out of the burning stable with difficulty and one fireman narrowly escaped suffocation in rescuing the horses.

JUDGE HUYCKE ADDRESSED CADETS

A MUSICAL PROGRAMME WAS ALSO PROVIDED.

An open air service was conducted last evening at the Cadet Camp, under the auspices of the military Y.M.C.A. A number of local artists took part in the programme. Judge Huycke, who was the first speaker, gave the Cadets a splendid talk on 'Character,' drawing their attention to the one perfect gentleman, Jesus Christ. A musical trio, consisting of violin, saxophone and piano was much enjoyed. Two solos by Mrs. Macdonald and a solo by Miss Sucee were also greatly appreciated.

Capt. Geo. Young of the military Y.M.C.A. acted as chairman and Mr. D. G. Magee led the singing. After the service ice cream, donated by Mr. Gillespie and Mrs. Kendry, was served to the Cadets. Much credit is due to Mrs. Dr. Frederick and Mrs. Col. Stevenson for arranging the programme. The ladies of the 57th Regiment I.O.D.E. and the Peter Robinson Chapter I.O.D.E. also rendered valuable assistance in making the service a success.

EXPECT TO MANUFACTURE PRE-WAR WHEAT FLOUR.

DROP OF $1.00 A BARREL ON HIGHER GRADES EXPECTED.

(Canadian Press.)

WINNIPEG, August 30.—Winnipeg millers expected to-day to resume the manufacture of pre-war grades of wheat flour on Wednesday, following the relinquishment of the control of the grain markets by the Dominion Board. No more than 95 per cent. of flour will be milled, they say.

A drop of $1.00 a barrel on the higher grades and $1.50 on the Government standard grades is expected to result immediately.

It was believed probable to-day that many of the mills in this district would resume full operations by the latter part of this week.

DO YOU SEE WELL?

Eye trouble does not always indicate poor vision. It often means headaches, sharp pains back of the eyes, nervousness — different symptoms from a common cause—defective eyes. Whatever your form of eye trouble, we can help you. See W. H. Lacey, Optometrist, 410 George Street.

GIRLS WANTED—APPLY CANADIAN CHICLE CO. 1d-51-2261

TAX NOTICE.
WEDNESDAY IS THE LAST DAY FOR TAXES. OFFICE CLOSES AT 4 O'CLOCK SHARP. DON'T 'PHONE, BUT COME TO OFFICE. 4d-52-2218

Troops Were Called Out to Clear Belfast Streets To-day

PRESIDENT WILSON HAS APPROVED REPORT ANTHRACITE COMMISSION

(Canadian Press.)

WASHINGTON, Aug. 30. — President Wilson to-day approved of the majority report of the Anthracite Coal Commission increasing the wages of the contract miners twenty per cent. over the present rates. The miners employed as company men are given an increase of seven per cent., and the same amount is given consideration miners and miners' laborers and monthly men. The findings, the report said, would fix a minimum rate of 52 1-2c per cent for the lower paid men in the anthracite industry. The anthracite mine workers will receive about eighteen million in back pay under the retroactive feature of the award which makes it effective April 1, and the total increase will average at least eighty-five million dollars annually.

TWO DOLLAR WHEAT ANTICIPATED IN FEW WEEKS BY LOCAL MILLER

THE WHEAT MARKET IS IN A VERY UNSETTLED CONDITION AT PRESENT TIME—FRUITS AND VEGETABLES ARE VERY PLENTIFUL AND PRICES ARE GOING DOWN.

The wheat market is very unsettled at the present time, and a uniform price for wheat will not likely be reached for several weeks. While it is impossible yet to say definitely what price will be paid in a few weeks when this year's crop starts moving to the elevators, a local miller predicted a price in the neighbourhood of $2.00 a bushel. He pointed out that in addition to a good crop the wheat was of a quality far higher than other years.

When asked if the flour prices would fall, he said that at the present time they could not give any definite information. The unsettled market is not entirely confined to wheat alone, a change in the other grain prices being anticipated at any time.

Fruit and Vegetables.

The fruit and vegetable markets are sluggish due to the immense crops of all fruits and vegetables. The market is seemingly flooded with vegetables and prices have necessarily lowered. The "dear public," after five years of eager waiting, are at last seeing what they have so long dreamed about—cheap vegetables and cheap fruit.

"Everything is cheap except sugar," [illegible] The Examiner when asked to detail the prices. Tomatoes are selling at 50 and 60 cents a basket, the lowest price in some years. At Port Hope a bushel brings only this same price. The cannery there, it is said, pays only 1 cent pound. The potato crop appears to be large and predictions that the farmers will feed their pigs on them may yet be realised.

Plums Plentiful.

Such prodigious quantities of plums are on the farmers' hands that they are being consigned to the pig pens, a report states. The price in the stores ranges from 75 cents to $1.25.

The price of oranges is due for a grand ascent, as the season is practically over. Only 30 cars a day are being shipped out of Sunny California, fornia.

Mr. W. J. Oke has been fortunate enough to secure one, in all probability the last to enter Peterborough till after the new crop comes in in the beginning of the year. Wholesale, they cost in the neighbourhood of $10.00 a box—a price that has only bee nexceeded once in many years. The highest, in reference, was that of the fall of 1918 during the "flu" epidemic, when $15.00 and $16.00 a box prevailed. Oranges will soon be a novelty in Peterborough fruit stores, and an orange for breakfast will be considered a real treat.

Lemons are obtainable in as large quantities as ever, due to the comparatively [illegible] that has prevailed all summer, causing no drain on the supply as has been the case in warmer seasons.

Prices in hides and wool, meats, and dairy products have been steady.

BRIGADIER-GENERAL W. B. M. KING MAKES OFFICIAL VISIT TO CITY

INSPECTED THE CADET CORPS AT EXHIBITION GROUNDS THIS MORNING—MET OFFICERS LATER.

Brig.-Gen. W. B. M. King, C.M.G., D.S.O., recently appointed G. O. C. Military District No. 3, arrived in the city this morning accompanied by his aide, Major W. J. McManus. At 10.30 o'clock he inspected the Cadet Camp at Exhibition Park.

The inspection opened with the various corps in review order on the parade grounds in front of the grand stand. Following the march past, which was very creditably done, the corps were addressed by Brig.-Gen. King, who complimented them, their commanding officer, Lt.-Col. G. H. Gillespie, O.C. and Inspector of Cadet Corps, Military District No. 3, and the other officers of the camp upon the smariness of the boys.

Brig.-Gen. King spoke of the value of the Cadet training and instanced several cases of Cadets who during the war won the V.C. He told of the interest and activity of himself in Cadet work in former years, and reminded the boys of the value which their training would be both to themselves and their country. He emphatically discounted the alleged "militarism" of the Cadet movement.

Met Officers.

At 11.30 o'clock he met representatives of the officers of the 57th Regiment, the artillery, cavalry and machine gun section at the armouries.

This afternoon he left by motor for Millbrook and Port Hope, where he will meet the officers of the militia there.

Brig.-Gen. King was appointed G.O.C. of this military district about a week ago to succeed Major-General V. A. S. Williams. He saw service in the Boer war in South Africa and while there was attached to Baden-Powell's force. He went overseas in the recent war with the first contingent as a major in the 10th Battery. He had a number of Peterborough men under his command in this unit He was rapidly promoted and a week ago was appointed to succeed Major-General Williams as General Officer Commanding this military district.

WHERE TO GO TO-NIGHT

GRAND —Fourth Division Maple Leafs in "Camouflage."

ALLEN—Katherine MacDonald in "Passion's Playground."

EMPIRE—Clara Kimball Young in "Cheating Cheaters."

REGENT—H. B. Warner in "Unchartered Channels."

CADET CAMP—At the Exhibition grounds. Public are invited to visit the camp.

GIVE FIREMEN A HEARING TO-NIGHT

FIRE, WATER AND LIGHT COMMITTEE WILL MEET AT EIGHT O'CLOCK.

This evening at 8 o'clock the firement will be given an opportunity of airing their grievances before the Fire, Water, and Light Committee. What attitude the committee will take is not known. The Mayor is evidently unbiased. He told The Examiner this morning that in this matter his concern was for the protection of the city only. Whether the others will take this stand and give the men justice or whether they will allow the matter of the men having a union (of which the men say Chief Grange is a member) to distort their sense of perspective remains to be seen.

STOCK MARKET

(Canadian Press.)

TORONTO, Aug. 30.— Cattle receipts heavy, trade good. Quotations: Heavy beef steers, $14 to $15. Butchher steers, choice, $13.50 to $14.50. Butcher cows, medium, $8.50 to $9.00. Calves, $17 to $19. Ewes, $7 to $8. Lambs, $14.50 to $15.50. Hogs, fed and watered, selects, $20.50.

RIOTING AND DESTRUCTION OF PROPERTY RENEWED IN THE SHIPYARD DISTRICT—SHOPS WRECKED—SEVERAL CASUALTIES.

TROOPS OPENED FIRE ON MOBS

(Canadian Press.)

BELFAST, Aug. 30.— Rioting and destruction of property was renewed in this city early this morning; the Unionist quarter being the scene of serious disorders. Troops rushed to centre of disturbance opened fire to clear the street, a young woman being gravely wounded and a man injured. Further grave developments are apprehended. Shipyard employees who were unarmed were on their way to work at 8.30 this morning when they were attacked, it is charged by police, by Sinn Feiners and shooting soon began. Soldiers arrived soon after the disorder commenced and assumed a firing position across York street, giving the crowd three minutes to clear the thoroughfare. Most of the people fled to cover. At an early hour this morning other disorders occurred in the neighborhood of Ewart's Row, the Unionist quarter, which was attacked by Sinn Feiners yesterday morning. Shops were wrecked and to clear the streets troops opened fire from an armoured car. Falls Road, which traverses Joseph Devlin's political division, was simmering this morning. Great excitement prevailed in other affected areas and the crowds were gathering during the early forenoon.

THE WORST YET.

(Canadian Press.)

BELFAST, Aug. 30.—To-day's rioting was said by police to be the worst Belfast has yet seen. Up to one o'clock this afternoon it was definitely known that four deaths had occurred as a result of disorders. These included young woman named Grace Orr, who was shot early this morning when troops opened fire to clear the street in the Unionist quarter. Numerous persons with wounds were admitted to hospital.

MACSWEENEY IS WORSE.

(Canadian Press.)

LONDON, Aug. 30/—Hunger strike of MacSweeney, Lord Mayor of Cork, has progresed so far that he is in such a condition that even if he took food now it would do him no good, according to a statement by Brixon prison doctors to the Mayor's wife, who visited her husband this morning. Mayor MacSweney is said to be even moregravely ill than at last reports and change for worse may come at any time in the next twenty-four hours.

MACHINE GUNS USED.

BELFAST, Aug. 29—An armored military car dashed through Belfast streets early Sunday morning with a Lewis machine gun crackling and made the bloodiest episode in the recent Irish riots.

Five youths were killed outright, more than fifty persons were dangerously wounded. When the military declared order restored the road was strewn with the bodies of the dead and dying and the pavements reddened with their blood.

Sinn Feiners started the battle by emerging in heavy force from the Sinn Fein Marbone district and penetrating the Unionist stronghold —Ewarts Row. Furniture was dragged from houses, piled in the streets and burned.

The Sinn Fein was master of the situation until hundreds of Unionist reinforcements arrived and got into the fight with revolver, clubs into the fight with revolvers, clubs and stones. The police looked on, helpless.

After the battle between the forces had continued for more than four hours the military commandant ordered the armored car to the scene. It dashed up with a stream of bullets whistling from its Lewis gun. They pelted into the crowd at the rate of 300 a minute. The crowd broke and vanished in a few seconds, leaving the dead and wounded.

Just after daylight a Unionist Party sallied out on a misson of vengeance. The party wrecked the homes of Catholics on Crumlin Road district and burned down the meeting hall of the Independent Labor Party.

A sniping rifle fire continued all day long. Many were admitted to the hospitals suffering from gunshots wounds and from injuries inflicted by stones and clubs. The northern section of the city is in a state of extreme tension.

Eleven Killed Saturday.

Eleven is the dead is the toll of Saturday night's fighting. In addition to the six men killed during the

(Continued on Page 6.)

MANY CURES RECORDED IN IRISH TOWNS

WONDER WORKING STATUES OF TEMPLEMORE HAVE GIVEN IT FAME EXCEEDED ONLY YB LOURDES.

TEMPLEMORE, County Tipperary, Ireland, Aug. 30.—Tens of thousands of the faithful are still flocking to this small Tipperary town to gain religious and physical balm from the wonder-working statues belonging to James Walsh, the former Cistercian novitiate, who has conferred upon Templemore a fame that is exceeded only by Lourdes.

The statues have been placed in a flower-bedecked yard on the premises of Timothy Dwan, Walsh's uncle. The yard overlooks the market place and Battery Park. Here thousands of the afflicted gather, bearing crucifixes and rosaries.

While waiting for admission to the yard by twos and threes, the whole congregation, as though moved by a single devout impulse, periodically sinks silently to its knees and, with twitching lips, offers prayer to the Virgin Mary, imploring her to vouchsafe a continuance of the miraculous healing.

Moving through the throng are men and women who claim to have been mysteriously cured by the saint's intervention. Dan Egan, the local harnessmaker, is striding about like a fit, sound man, after being crippled for five years with sciatic rheumatism.

A milliner, almost crazed by nervous disorders, was cured after a magic crucifix was laid on her brow. The most wonderful case is that of Martin Monahan. His story has gone throughout Ireland, and is bringing people here in every conceivable kind of conveyances from cars to the backs of asses. Monahan was discharged from the army two years ago, suffering from a broken left knee.

"When I heard of the miracles," he tells the story, "I limped across the square to the house. Walsh took me up the stairs and lifted me up to the crucifix. It was bleeding. He rubbed my bare knee against it. I was in great pain. He prayed over me and ordered me to pray. We left the room together. Then before I left the house I felt a sudden shock. All pain left me. I was not lame. I have not been lame since."

Edward Gleeson, a young soldier who was blinded, was admitted Thursday. He was seated at a table. A woman held a crucifix over his eyes. The others in the room sank to their knees and prayer. After a few moments of prayer Gleeson began to see dimly. He did not recover the normal use of his eyes.

A peasant woman walked fifty miles with an imbecile son 13 years old. She touched his head to the statute of the Virgin. Mrs. Dwan offered a prayer. The couple went away On their way home they met other pilgrims coming in. To these the mother related that her son's mind was clearing.

Walsh a Frail Youth.

Walsh, whose visits started the pilgrimages, is a frail youth. He has convincing sincerity and seems one manifestly destined to a religious vocation.

"As I lay in bed one night," he tells his story, "I saw a dazzling object in the darkness. It was shaped like a communion particle. The letters I.H.S. stood out distinctly in the centre."

Thereafter, he related, the Virgin frequently appeared to him, sometimes at his house and sometimes beside the road.

The pilgrims to the place of miracles are from all stations in life, business and professional men, as well as peasants. Almost every describable human ailment is represented, from warts and chronis tuberculosis to club foot.

Every inch of space in the town has been converted into lodgings for the cure-seeking pilgrims.

The pilgrims are not all disabled. Many are youths imbued with a religious and patriotic exaltation. They come to Templemore to invoke divine and saintly aid in the fight for Irish independence.

MARKET SCALES WEIGH CORRECTLY.

Scales Have Been Adjusted and Parts Replaced.

For the first time in many months the scales at the Market Square are now weighing correctly. Tests have been made, the results of which show that they weigh accurately anything from one pound to 15,000 pounds.

The overhauling was done by Fred Hart of Peterborough and Market Clerk F. Mahood.

THE LEADER ADDRESSES BIG MEETING

MACKENZIE KING SAYS HIS PARTY ALONE STANDS FOR PEOPLE'S RIGHT.

BROCKVILLE, Aug. 30. — Addressing an open air meeting held under the auspices of the Leeds and Brockville Liberal Assembly on Saturday afternoon, Hon. W. L. Mackenzie King, leader of the Liberal Opposition in the Federal House, made a strong bid for the rallying of the Farmers and Labor to the ranks of the Liberal party on the plea that it would be better for democratic forces of all classes and shades of opinion to unite against what he termed reactionary Toryism.

In laying down the Liberal platform Mr. King stressed his claim that the Liberal party alone stands for the right of the people to govern themselves. He contended that at the present time there is neither a representative Parliament nor a responsible ministry.

Other speakers included Hon. Jacques Bureau, who made strong protestations against the supposed cleavage between Quebec and other provinces and sought to correct what he held to be misrepresentations of the oldest province.

The Hon. G. H. Graham and J. H. J. Logan, ex-Member of Amherst, N. S., also spoke.

FUNERAL HELD THIS AFTERNOON

REV. F. E. MALOTT CONDUCTED SERVICE AT FUNERAL OF D. B. NICHOLS

The late Dickson Best Nichols, who died on Saturday morning as a result of injuries received when his automobile turned turtle on the Keene Road near Downer's Corners early on Friday morning, was buried at Little Lake Cemetery this afternoon at three o'clock from the home of his parents, Mr. and Mrs. A. R. Nichols, 203 Dalhousie Street.

The many beautiful floral tributes received testified to the esteem in which the late Mr. Nichols was held not only in this city, but throughout the Province, and the large number of friends who attended the funeral testified to friendships the deceased had made in his lifelong residence here.

Practically all of the commercial travellers of this city attended the funeral of their brother. Business men, professional men, and the friends and immediate family made up the large number who filled the house.

Rev. F. E. Malott, pastor of Trinity Methodist Church, conducted an impressive service. He emphasised the uncertainty of life and its brevity at the best, and the need to prepare for the life beyond. He referred to the tributes he had always heard paid to the deceased. His fine, upright character and kindly manners had made him many friends, to whom his sudden death had caused untold pain.

The pall-bearers were all life-long friends of the deceased. They were: Messrs. Bert Heard, C. R. Banks, Percy Hooper, James Lundy, Charles Ackerman, and Charles Huffman.

WHISKEY IS ACCEPTED AS TOOTHACHE REMEDY

SARNIA, Ont., Aug. 28.—Whiskey is a toothache medicine, it was proved in the local Police Court and the ruling saved George Rotan, charged under the Ontario Temperance Act with having liquor in a place other than a private dwelling from a $200 fine. Following the evidence of Provincial Detective Airy, who told of the finding of a bottle of liquor in the car of the defendant, Rotan told the court that he owned the whiskey which was found in the pocket of his car, and stated that he was using it as a toothache medicine. Magistrate Gorman accepted his story and dismissed the charge.

OSHAWA "OVER-PARKED."

Oshawa Park Commission "stands pat" on its notice to the South Ontario Agricultural Society to vacate Alexandra Park. If that decision is definitely maintained, the Oshawa Fair will very likely be a thing of the past after a year or two, for to secure an entirely new site and new buildings would be too expensive an undertaking. It looks to be a case of "killing the goose that lays the golden egg," for no one will deny that Oshawa Fair means a great deal to the business men of the town. Mayor Stacey, of Oshawa, says the town is getting to be "over-parked."—Whitby Chronicle.

WANTED—
FOUR EXPERIENCED GIRLS WANTED IN WINDING DEPT.—APPLY ELLIOT'S STORE.
3d-50-2199

CIRCULATION
Daily Examiner - 7100
Weekly Examiner 3300

The Evening Examiner.

PROBABILITIES.
Moderate to Fresh Southwest and West Winds. Fair and warm to-day and Tuesday.

VOL. XVLII. NO. 50 PETERBOROUGH, MONDAY, AUGUST 30, 1920 PRICE THREE CENTS

Western Siberian Peasants Have Overthrown the Soviets

THE SOVIETS OVERTHROWN BY PEASANTS

SEVERAL UPRISINGS REPORTED—RUSSIAN OFFICERS RELEASED.

(Canadian Press)

HARBIN, Manchuria, Aug. 30. — Western Siberian peasants have overthrown the Soviets at Tomsk, Novonikolaeivsk, Omsk Barnaul and other important towns, it is reported here from reliable sources. Isolated peasant uprisings, which have been in progress since spring, appeared to have culminated in a general insurrection. This was led by uprising of Kirghiz tribesmen, which followed a withdrawal of Bolshevik troops, presumably for the Polish front. Tribesmen were joined by Cossacks and detachments of anti-Bolshevik troops, which furnished them competent leadership. This force marched on [illegible] important centres but found

LINDSAY MAN KILLED BY A C.P.R. TRAIN

DAVID KIRKPATRICK WAS A SCALER IN A LUMBER CAMP —HOLIDAYING AT TIME.

LINDSAY, August 30. — David Kirkpatrick, of Caroline Street, was killed near Iroquois Falls last night when he was run over by a Canadian Pacific Railway train on the Port McNichol line.

Fitzpatrick, who was spending his holidays at Iroquois Fals, was walking along the railway track, and it is believed that he stubbed his toe and was stunned by the fall. The crew of the train which passed over the line at midnight, saw his body on the track, but not in time to stop.

Kirkpatrick was a scaler at a lumber camp.

A FIRE DAMAGES [illegible] FIRE

PAGE TORN

[illegible] session.
[illegible] Automobile drive around [illegible] by the Board of Trade.
[illegible] p.m.—Extra session of convention.

Saturday, September 4th.

9 a.m.—Convention session.
1 p.m.—Trip over Lift Lock and to Idyl Wyld on steamer "Stoney Lake," accompanied by the G.W.V.A. Band.
6.30 p.m.—Supper at Idyl Wyld. T. H. Hooper, caterer.
7.30 p.m —Return home.

The convention will be held in the Business College, with about one hundred delegates in attendance. The local committee feel sure that they will make this convention a memorable one for the Dominion association. They would appreciate the assistance of the merchants in giving the business section of the city a festive appearance by flying flags as on holidays.

[illegible] acted as chairman and Mr. D. G. Magee led the singing. After the service ice cream, donated by Mr. Gillespie and Mrs. Kendry, was served to the Cadets. Much credit is due to Mrs. Dr. Frederick and Mrs. Col. Stevenson for arranging the programme. The ladies of the 57th Regiment I.O.D.E. and the Peter Robinson Chapter I.O.D.E. also rendered valuable assistance in making the service a success.

THE WEATHER

This has been an unusual summer. For one thing there has been an absence of the excessive heat which is usually experienced to a more or less degree. The highest the thermometer has reached this year was 88 degrees. Over 90 degrees in the shade has been common other years, and 95 to 98 not infrequent, with even a still higher figure on occasions. Yet even with the absence of very high figures the average each week has been about the usual figure, showing that the temperature is steady and the fluctuations not great. —W. P.

SPECIAL TRIP
VIA STEAMER GENEVA, TO GORE'S LANDING AND HARWOOD, ON TUESDAY, AUGUST 31ST, LEAVING GEORGE STREET WHARF AT 9 A.M., CALLING AT EAST CITY, LEAVE STREET RAILWAY WHARF AT 9.25. RETURNING, LEAVES HARWOOD AT 3 P.M., GORE'S LANDING 3.45 P.M. ROUND TRIP $1.00.
2d-51-2252

EXPECT TO MANUFACTURE PRE-WAR WHEAT FLOUR.

DROP OF $1.00 A BARREL ON HIGHER GRADES EXPECTED.

(Canadian Press.)

WINNIPEG, August 30.—Winnipeg millers expected to-day to resume the manufacture of pre-war grades of wheat flour on Wednesday, following the relinquishment of the control of the grain markets by the Dominion Board. No more than 95 per cent. of flour will be milled, they say.

A drop of $1.00 a barrel on the higher grades and $1.50 on the Government standard grades is expected to result immediately.

It was believed probable to-day that many of the mills in this district would resume full operations by the latter part of this week.

DO YOU SEE WELL?

Eye trouble does not always indicate poor vision. It often means headaches, sharp pains back of the eyes, nervousness — different symptoms from a common cause—defective eyes. Whatever your form of eye trouble, we can help you. See W. H. Lacey, Optometrist, 410 George Street.

GIRLS WANTED—APPLY CANADIAN CHICLE CO. 1d-51-2261

TAX NOTICE.

WEDNESDAY IS THE LAST DAY FOR TAXES. OFFICE CLOSES AT 4 O'CLOCK SHARP. DON'T 'PHONE, BUT COME TO OFFICE. 4d-52-2218

Troops Were Called Out to Clear Belfast Streets To-day

PRESIDENT WILSON HAS APPROVED REPORT ANTHRACITE COMMISSION

(Canadian Press.)

WASHINGTON, Aug. 30. — President Wilson to-day approved of the majority report of the Anthracite Coal Commision increasing the wages of the contract miners twenty per cent. over the present rates. The miners employed as company men are given an increase of seven per cent., and the same amount is given consideration miners and miners' laborers and monthly men. The findings, the report said, would fix a minimum rate of 52 1-2c per cent for the lower paid men in the anthracite industry. The anthracite mine workers will receive about eighteen million in back pay undder the retroactive feature of the award which makes it effective April 1, and the total increase will average at least eighty-five million dollars annually.

TWO DOLLAR WHEAT ANTICIPATED IN FEW WEEKS BY LOCAL MILLER

THE WHEAT MARKET IS IN A VERY UNSETTLED CONDITION AT PRESENT TIME—FRUITS AND VEGETABLES ARE VERY PLENTIFUL AND PRICES ARE GOING DOWN.

The wheat market is very unsettled at the present time, and a uniform price for wheat will not likely be reached for several weeks. While it is impossible yet to say definitely what price will be paid in a few weeks when this year's crop starts moving to the elevators, a local miller predicted a price in the neighbourhood of $2.00 a bushel. He pointed out that in addition to a good crop the wheat was of a quality far higher than other years.

When asked if the flour prices would fall, he said that at the present time they could not give any definite information. The unsettled market is not entirely confined to wheat alone, a change in the other grain prices being anticipated at any time.

Fruit and Vegetables.

The fruit and vegetable markets are sluggish due to the immense crops of all fruits and vegetables. The market is seemingly flooded with vegetables and prices have necessarily lowered. The "dear public," after five years of eager waiting, are at last seeing what they have so long dreamed about—cheap vegetables and cheap fruit.

"Everything is cheap except sugar," [illegible] told The Examiner when asked to detail the prices. Tomatoes are selling at 50 and 60 cents a basket, the lowest price in some years. At Port Hope a bushel brings only this same price. The cannery there, it is said, pays only 1 cent pound. The potato crop appears to be large and predictions that the farmers will feed their pigs on them may yet be realised.

Plums Plentiful.

Such prodigious quantities of plums are on the farmers' hands that they are being consigned to the pig pens, a report states. The price in the stores ranges from 75 cents to $1.25.

The price of oranges is due for a grand ascent, as the season is practically over. Only 30 cars a day are being shipped out of Sunny California. fornia.

Mr. W. J. Oke has been fortunate enough to secure one, in all probability the last to enter Peterborough till after the new crop comes in in the beginning of the year. Wholesale, they cost in the neighbourhood of $10.00 a box—a price that has only bee nexceeded once in many years. The highest, in reference, was that of the fall of 1918 during the "flu" epidemic, when $15.00 and $16.00 a box prevailed. Oranges will soon be a novelty in Peterborough fruit stores, and an orange for breakfast will be considered a real treat.

Lemons are obtainable in as large quantities as ever, due to the comparatively cool weather that has prevailed all summer, causing no drain on the supply as has been the case in warmer seasons.

Prices in hides and wool, meats, and dairy products have been steady.

BRIGADIER-GENERAL W. B. M. KING MAKES OFFICIAL VISIT TO CITY

INSPECTED THE CADET CORPS AT EXHIBITION GROUNDS THIS MORNING—MET OFFICERS LATER.

Brig.-Gen. W. B. M. King, C.M.G., D.S.O., recently appointed G. O. C. Military District No. 3, arrived in the city this morning accompanied by his aide, Major W. J. McManus. At 10.30 o'clock he inspected the Cadet Camp at Exhibition Park.

The inspection opened with the various corps in review order on the parade grounds in front of the grand stand. Following the march past, which was very creditably done, the corps were addressed by Brig.-Gen. King, who complimented them, their commanding officer, Lt.-Col. G. H. Gillespie, O.C. and Inspector of Cadet Corps, Military District No. 3, and the other officers of the camp upon the smartness of the boys.

Brig.-Gen. King spoke of the value of the Cadet training and instanced several cases of Cadets who during the war won the V.C. He told of the interest and activity of himself in Cadet work in former years, and reminded the boys of the value which their training would be both to themselves and their country. He emphatically discounted the alleged "militarism" of the Cadet movement.

Met Officers.

At 11.30 o'clock he met representatives of the officers of the 57th Regiment, the artillery, cavalry and machine gun section at the armouries.

This afternoon he left by motor for Millbrook and Port Hope, where he will meet the officers of the militia there.

Brig.-Gen. King was appointed G. O.C. of this military district about a week ago to succeed Major-General V. A. S. Williams. He saw service in the Boer war in South Africa and while there was attached to Baden-Powell's force. He went overseas in the recent war with the first contingent as a major in the 10th Battery. He had a number of Peterborough men under his command in this unit He was rapidly promoted and a week ago was appointed to succeed Major-General Williams, as General Officer Commanding this military district.

WHERE TO GO TO-NIGHT

GRAND —Fourth Division Maple Leafs in "Camouflage."

ALLEN—Katherine MacDonald in "Passion's Playground."

EMPIRE—Clara Kimball Young in "Cheating Cheaters."

REGENT—H. B. Warner in "Unchartered Channels."

CADET CAMP—At the Exhibition grounds. Public are invited to visit the camp.

GIVE FIREMEN A HEARING TO-NIGHT

FIRE, WATER AND LIGHT COMMITTEE WILL MEET AT EIGHT O'CLOCK.

This evening at 8 o'clock the firement will be given an opportunity of airing their grievances before the Fire, Water, and Light Committee. What attitude the committee will take is not known. The Mayor is evidently unbiased. He told The Examiner this morning that in this matter his concern was for the protection of the city only. Whether the others will take this stand and give the men justice or whether they will allow the matter of the men having a union (of which the men say Chief Grange is a member) to distort their sense of perspective remains to be seen.

STOCK MARKET

(Canadian Press.)

TORONTO, Aug. 30.— Cattle receipts heavy, trade good. Quotations: Heavy beef steers, $14 to $15. Butcher steers, choice, $13.50 to $14.50. Butcher cows, medium, $8.50 to $9.00. Calves, $17 to $19. Ewes, $7 to $8. Lambs, $14.50 to $15.50. Hogs, fed and watered, selects, $20.50.

RIOTING AND DESTRUCTION OF PROPERTY RENEWED IN THE SHIPYARD DISTRICT—SHOPS WRECKED—SEVERAL CASUALTIES.

TROOPS OPENED FIRE ON MOBS

(Canadian Press.)

BELFAST, Aug. 30.— Rioting and destruction of property was renewed in this city early this morning; the Unionist quarter being the scene of serious disorders. Troops rushed to centre of disturbance opened fire to clear the street, a young woman being gravely wounded and a man injured. Further grave developments are apprehended. Shipyard employees who were unarmed were on their way to work at 8.30 this morning when they were attacked, it is charged by police, by Sinn Feiners and shooting soon began. Soldiers arrived soon after the disorder commenced and assumed a firing position across York street, giving the crowd three minutes to clear the thoroughfare. Most of the people fled to cover. At an early hour this morning other disorders occurred in the neighborhood of Ewart's Row, the Unionist quarter, which was attacked by Sinn Feiners yesterday morning. Shops were wrecked and to clear the streets troops opened fire from an armoured car. Falls Road, which traverses Joseph Devlin's political division, was simmering this morning. Great excitement prevailed in other affected areas and the crowds were gathering during the early forenoon.

THE WORST YET.

(Canadian Press.)

BELFAST, Aug. 30.—To-day's rioting was said by police to be the worst Belfast has yet seen. Up to one o'clock this afternoon it was definitely known that four deaths had occurred as a result of disorders. These included young woman named Grace Orr, who was shot early this morning when troops opened fire to clear the street in the Unionist quarter. Numerous persons with wounds were admitted to hospital.

MACSWEENEY IS WORSE.

(Canadian Press.)

LONDON, Aug. 30/—Hunger strike of MacSweeney, Lord Mayor of Cork, has progresed so far that he is in such a condition that even if he took food now it would do him no good, according to a statement by Brixon prison doctors to the Mayor's wife, who visited her husband this morning. Mayor MacSweney is said to be even moregravely ill than at last reports and change for worse may come at any time in the next twenty-four hours.

MACHINE GUNS USED.

BELFAST, Aug. 29—An armored military car dashed through Belfast streets early Sunday morning with a Lewis machine gun crackling and made the bloodiest episode in the recent Irish riots.

Five youths were killed outright, more than fifty persons were dangerolsly wounded. When the military declared order restored the road was strewn wth the bodies of the dead and dying and the pavements reddened with their blood.

Sinn Feiners started the battle by emerging in heavy force from the Sinn Fein Marbone district and penetrating the Unionist stronghold —Ewarts Row. Furnture was dragged from houses, piled in the streets and burned.

The Sinn Fein was master of the situation until hundreds of Unionist reinforcements arrived and got into the fight with revolver, clubs into the fight with revolvers, clubs and stones. The police looked on, helpless.

After the battle between the forces had continued for more than four hours the military commandant ordered the armored car to the scene. It dashed up with a stream of bullets whistling from its Lewis gun. They pelted into the crowd at the rate of 300 a minute. The crowd broke and vanished in a few seconds, leaving the dead and wounded.

Just after daylight a Unionist Party sallied out on a misson of vengeance. The party wrecked the homes of Catholics on Crumlin Road district and burned down the meeting hall of the Indepengdent Labor Party.

A sniping rifle fire continued all day long. Many were admitted to the hospitals suffering from gunshots wounds and from injuries inflicted by stones and clubs. The northern section of the city s in a state of extreme tension.

Eleven Killed Saturday.

Eleven me ndead is the toll of Saturday night's fighting. In addition to the six men killed during the

(Continued on Page 6.)

MANY CURES RECORDED IN IRISH TOWNS

WONDER WORKING STATUES OF TEMPLEMORE HAVE GIVEN IT FAME EXCEEDED ONLY YB LOURDES.

TEMPLEMORE, County Tipperary, Ireland, Aug. 30.—Tens of thousands of the faithful are still flocking to this small Tipperary town to gain religious and physical balm from the wonder-working statues belonging to James Walsh, the former Cistercian novitiate, who has conferred upon Templemore a fame that is exceeded only by Lourdes.

The statues have been placed in a flower-bedecked yard on the premises of Timothy Dwan, Waish's uncle. The yard overlooks the market place and Battery Park. Here thousands of the afflicted gather, bearing crucifixes and rosaries.

While waiting for admission to the yard by twos and threes, the whole congregation, as though moved by a single devout impulse, periodically sinks silently to its knees and, with twitching lips, offers prayer to the Virgin Mary, imploring her to vouchsafe a continuance of the miraculous healing.

Moving through the throng are men and women who claim to have been mysteriously cured by the saint's intervention. Dan Egan, the local harnessmaker, is striding about like a fit, sound man, after being crippled for five years with sciatic rheumatism.

A milliner, almost crazed by nervous disorders, was cured after a magic crucifix was laid on her brow. The most wonderful case is that of Martin Monahan. His story has gone throughout Ireland, and is bringing people here in every conceivable kind of conveyances from cars to the backs of asses. Monahan was discharged from the army two years ago, suffering from a broken left knee.

"When I heard of the miracles," he tells the story, "I limped across the square to the house. Walsh took me up the stairs and lifted me up to the crucifix. It was bleeding. He rubbed my bare knee against it. I was in great pain. He prayed over me and ordered me to pray. We left the room together. Then before I left the house I felt a sudden shock. All pain left me. I was not lame. I have not been lame since."

Edward Gleeson, a young soldier who was blinded, was admitted Thursday. He was seated at a table. A woman held a crucifix over his eyes. The others in the room sank to their knees and prayer. After a few moments of prayer Gleeson began to see dimly. He did not recover the normal use of his eyes.

A peasant woman walked fifty miles with an imbecile son 13 years old. She touched his head to the statute of the Virgin. Mrs. Dwan offered a prayer. The couple went away On their way home they met other pilgrims coming in. To these the mother related that her son's mind was clearing.

Walsh a Frail Youth.

Walsh, whose visits started the pilgrimages, is a frail youth. He has convincing sincerity and seems one manifestly destined to a religious vocation.

"As I lay in bed one night," he tells his story, "I saw a dazzling object in the darkness. It was shaped like a communion particle. The letters I.H.S. stood out distinctly in the centre."

Thereafter, he related, the Virgin frequently appeared to him, sometimes at his house and sometimes beside the road.

The pilgrims to the place of miracles are from all stations in life, business and professional men, as well as peasants. Almost every describable human ailment is represented, from warts and chronis tuberculosis to club foot.

Every inch of space in the town has been converted into lodgings for the cure-seeking pilgrims.

The pilgrims are not all disabled. Many are youths imbued with a religious and patriotic exaltation. They come to Templemore to invoke divine and saintly aid in the fight for Irish independence.

MARKET SCALES WEIGH CORRECTLY.

Scales Have Been Adjusted and Parts Replaced.

For the first time in many months the scales at the Market Square are now weighing correctly. Tests have been made, the results of which show that they weigh accurately anything from one pound to 15,000 pounds.

The overhauling was done by Fred Hart of Peterborough and Market Clerk F. Mahood.

THE LEADER ADDRESSES BIG MEETING

MACKENZIE KING SAYS HIS PARTY ALONE STANDS FOR PEOPLE'S RIGHT.

BROCKVILLE, Aug. 30. — Addressing an open air meeting held under the auspices of the Leeds and Brockville Liberal Assembly on Saturday afternoon, Hon. W. L. Mackenzie King, leader of the Liberal Opposition in the Federal House, made a strong bid for the rallying of the Farmers and Labor to the ranks of the Liberal party on the plea that it would be better for democratic forces of all classes and shades of opinion to unite against what he termed reactionary Toryism.

In laying down the Liberal platform Mr. King stressed his claim that the Liberal party alone stands for the right of the people to govern themselves. He contended that at the present time there is neither a representative Parliament nor a responsible ministry.

Other speakers included Hon. Jacques Bureau, who made strong protestations against the supposed cleavage between Quebec and other provinces and sought to correct what he held to be misrepresentations of the oldest province.

The Hon. G. H. Graham and J. H. J. Logan, ex-Member of Amherst, N. S., also spoke.

FUNERAL HELD THIS AFTERNOON

REV. F. E. MALOTT CONDUCTED SERVICE AT FUNERAL OF D. B. NICHOLS

The late Dickson Best Nichols, who died on Saturday morning as a result of injuries received when his automobile turned turtle on the Keene Road near Downer's Corners early on Friday morning, was buried at Little Lake Cemetery this afternoon at three o'clock from the home of his parents, Mr. and Mrs. A. R. Nichols, 203 Dalhousie Street.

The many beautiful floral tributes received testified to the esteem in which the late Mr. Nichols was held not only in this city, but throughout the Province, and the large number of friends who attended the funeral testified to friendships the deceased had made in his lifelong residence here.

Practically all of the commercial travellers of this city attended the funeral of their brother. Business men, professional men, and the friends and immediate family made up the large number who filled the house.

Rev. F. E. Malott, pastor of Trinity Methodist Church, conducted an impressive service. He emphasised the uncertainty of life and its brevity at the best, and the need to prepare for the life beyond. He referred to the tributes he had always heard paid to the deceased. His fine, upright character and kindly manners had made him many friends, to whom his sudden death had caused untold pain.

The pall-bearers were all life-long friends of the deceased. They were: Messrs. Bert Heard, C. R. Banks, Percy Hooper, James Lundy, Charles Ackerman, and Chrales Huffman.

WHISKEY IS ACCEPTED AS TOOTHACHE REMEDY

SARNIA, Ont., Aug. 28.—Whiskey is a toothache medicne, it was proved in the local Police Court and the ruling saved George Rotan, charged under the Ontario Temperance Act with having liquor in a place other than a private dwelling from a $200 fine. Following the evidence of Provincial Detective Airy, who told of the finding of a bottle of liquor in the car of the defendant, Rotan told the court that he owned the whiskey which was found in the pocket of his car, and stated that he was using it as a toothache medicine. Magistrate Gorman accepted his story and dismissed the charge.

OSHAWA "OVER-PARKED."

Oshawa Park Commission "stands pat" on its notice to the South Ontario Agricultural Society to vacate Alexandra Park. If that decision is definitely maintained, the Oshawa Fair will very likely be a thing of the past after a year or two, for to secure an entirely new site and new buildings would be too expensive an undertaking. It looks to be a case of "killing the goose that lays the golden egg," for no one will deny that Oshawa Fair means a great deal to the business men of the town. Mayor Stacey, of Oshawa, says the town is getting to be "over-parked."—Whitby Chronicle.

WANTED—
FOUR EXPERIENCED GIRLS WANTED IN WINDING DEPT.—APPLY ELLIOT'S STORE.
3d-50-2199

LOCAL MARKETS

		1
GRAIN.		
Marquis wheat, bush		—
Spring wheat, bush		—
Fall wheat, bush		—
Peas, bush	$3.00	—
Oats, bush	.85	—
Barley, per bush	$1.10	—
Flour, wholesale, 1-2 bbl	7.60	—
Flour, retail	8.25	—
Pastry flour, wholesale	6.00	—
Pastry flour, retail	7.00	—
Bran, wholesale	$4.25	—
Shorts, wholesale	$1.25	—
VEGETABLES.		
Corn, dozen	.20	—
Cabbage, each	.10	.15
Cauliflowers, each	.15	.30
Bean, bush	$4.00	—
Onions, 3 lbs. for	.25	—
Potatoes, bag	$1.25	1.50
Lettuce	5	—
Tomatoes, lb.	5	—
Tomatoes, basket	.50	—
Radishes	5	—
Cucumbers	5	—
Watermelons	1.75	2.00
Carrots, bunch	.05	—
Beets, bunch	5	—
Cucumbers, basket	.60	—
Celery, 2 bunches for	.25	—
Cantaloupes	10	.15
HIDES AND WOOL.		
Cow hides, heavy	.11	—
Cow hides, light	.11	—
Horse hides, each	5.00	—
Calf skin, No. 1	.15	—
Calf skins, No. 2	.14	—
Sheepskins	1.50	—
Lambskins	.50	.60
Fine wool	.32	—
Medium wool	.25	—
Coarse wool	.18	—
Tallow	8	—
FRUIT.		
Plums, basket	.75	—
Plums, quart	.10	—
Peaches, basket	1.50	—
Bananas, dozen	.50	.60
Oranges, dozen	.60	1.00
Lemons, dozen	.30	.40
HONEY.		
Home honey, lb.	.30	—
White Clover honey, lb	.32	.35
HAY.		
New hay, ton	25.00	26.00
DAIRY PRODUCTS.		
Dairy butter, lb.	.65	—
Creamery butter, lb.	.65	—
Oleomargarine	.39	.42
Eggs, fresh, doz	.60	.65
Domestic shortening, lb	.30	.31
Lard, lb.	.32	.38
Cheese lb	.35	.40
MEATS.		
Veal, lb	20	.45
Beef, lb.	.18	.48
Chickens, per lb.	.45	—
Young Turkeys	.55	—
Old Turkeys	.25	—
Live hogs	19.25	—
Dressed hogs	$28.50	—
Spring lamb	.25	.50
Bacon	.65	.74
Pork	.35	.45
Mutton	.20	.35
Sausages	24	—
WOOD.		
Mixed Wood, cut, load	5.50	—
Hardwood, cut and split	18.00	—

TRUE GENTLENESS.

True gentleness is founded on a sense of what we owe to Him who made us, and to the common nature which we all share. It arises from reflections on our own failings and wants and from just views of the condition and duty of men. It is native feeling heightened and improved by principle.—Blair.

Subscriptions to the

DAILY REVIEW

are payable at the Review Office. Any subscriptions remaining unpaid after August 1st will be placed in the hands of a Collecting Agency for collection.

Any person who for any reason is unable to pay his subscription should call at the office and make some arrangement before August 1st, and thus save any unpleasantness which might arise.

Review Printing Co., Ltd.
164 Hunter Street

CLAIMS HE CAN RAISE THE DEAD.

Paris Surgeon Has Created Sensation in the French Capital.

PARIS, August 30.—Resurrection from the dead is no longer merely a Biblical legend, but an authenticated fact, according to the celebrated French surgeon Tuffier, who asserts that a heart which has stopped beating can be reanimated.

"Injections of andrenalin in the cardical cavity," says Dr. Tuffier, "may restore life to a heart already dead. The heart may also be kept beating artificially for a certain length of time by means of massage or certain chemical excitants."

Dr. Tuffier's statements have created a great sensation in Paris, where medical circles are discussing the possibilities of saving lives by artificial heart stimulation just as is now practised by artificial breathing.

Dr. Tuffier also claims that a man can live for years with a bullet in his heart. In fact, says the eminent surgeon, the heart is far from being the fragile organ it is generally supposed to be. Delicate operations, he claims, can be performed in the heart tissues without mortal effect.

CANADA'S IMPORTS AND EXPORTS ALMOST BALANCE.

(Canadian Press).

OTTAWA, Aug. 28.—Canada's exports and imports almost balance, as far as shown by a summary of the trade of Canada for the twelve months ending July 31, as prepared by the Dominion Bureau of Statistics. The total imports are valued at about a billion and a quarter, and exports exceed this amount by a little more than eleven millions. In 1918 the exports exceeded the imports by five hundred and twenty-one millions, and last year by four hundred and two millions. Therefore the unfavourable trade balance which his distinguished Canada's trade during the war years is in process of disappearance.

OMEMEE MAN BENEFITS.

The Sterling Trusts Corporation has been granted administration of the $2,075.00 in cash and Victory Bonds left by Mrs. Mary Stewart Callicott, who died in Toronto on 3rd March last, leaving no will. The heirs are her brother, Hugh Stewart, a retired farmer at Omemee, a sister, three brothers, four nieces, and four nephews in the West.

POULTRY AND EGGS.

WANTED — LIVE POULTRY highest prices paid. 'Phone 771 or call 520 Elm street. 26d 60 6040

FOR SALE—9 WHITE LEGHORN Hens, 3 Buttercup Hens, 1 Barred Rock Hens, a flock of Chickens from 2 to 3 months old. Apply at 630 Chamberlain street. 3d-53-6200

BABY CARRIAGES, ETC.

FOR SALE—CREAM WICKER baby carriage in good condition. Apply 521 Cedar street. 3d-51-6271

FOR SALE—LARGE CREAM Wicker Baby Carriage, nearly new. Apply fifth house, left side, New Chamberlain. 3d-52-6282

FOR SALE — WICKER BABY Carriage, rubber tires, large rolled front canopy, wind shield; also Rubber Tired Wicker Go-Cart with canopy. A bargain. Apply immediately 435 Mark street. 3d-53-2266

AUTOMOBILES for SALE

FOR SALE—ONE FORD TOURing in extra good condition. A snap as owner is leaving town. Apply 485 Chamberlain street until 6.30. 3d-51-6273

FOR SALE—CHEVROLET TOURing Car, cheap for quick sale; also a Wash Boiler. Apply Examiner for address. 2d-51-2233

WANTED—HANDY MAN, CAPable of learning to operate polishing machine. Vermont Marble Co. 3d-53-6302

FOR SALE—1918 FORD TOURing Car, first-class condition, $495.00. Apply Examiner for address. 3t-52-2247

Steadily Increasing

The Examiner's Circulation

The following figures are taken from the Records of the Audit Bureau of Circulation:

Daily - - 7,100
Weekly - - 3,300

"Nothing Succeeds Like Circulation"—a Circulation that accounts for the phenomenal Advertising gains made by the EXAMINER—a Circulation that puts the EXAMINER into nearly every home in the City and County of Peterboro.

The Examiner
R. M. GLOVER, MANAGER

TRIED TO SUICIDE IN MORRISBURG JAIL.

CORNWALL, Ont., Aug. 28. — Orvall Duval, aged 19, Masiatown, was brought to the county jail here a few days ago, having been committed to stand his trial on a charge of theft. The young man was in the employ of Miles Marcellus of Dunbar, and is alleged to have decamped a few days ago with $23 of his employers' cash. In Iroquois he was arrested by Constable Burnett of Morrisburg. He was taken to the latter town where he was locked up. While under detention there he was presented by a friend with a bottle of ice water for drinking purposes. During the night he broke the bottle using the pieces in an attempt to commit suicide but only succeeded in inflicting a number of flesh wounds in his throat. His wounds were attended to by Dr. Mulloy and will not prove to be serious. He appeared before William Eager, the police magistrate, at Morrisburg, for a preliminary hearing and was committed to jail here for trial.

TO RAISE FUR-BEARING ANIMALS FOR THEIR PELTS.

A brand new industry for this part of the country is being started just outside the town limits. Mr. Lewis Colin, from near Pittsburg, Pa., has a property on the old Bracebridge Road, and intends to take up the business of raising fur-bearing animals for their pelts. Mr. Colin has had previous experience in this line, but his venture in Muskoka will be watched with interest.—Gravenhurst Banner.

LOST

LOST—CHILD'S SIGNET RING with initial "A". Finder please leave at Examiner office. 3d-51-6270

LOST — FRIDAY AFTERNOON on George or London streets a gold pen, lettered in pearl. Suitable reward if returned to Examiner. 2d-51-2242

LOST—ON FRIDAY BETWEEN Boorman's store and 108 Dufferin street by way of Roger and Hazlitt streets $9.00 and change. Finder please leave at Examiner. 3d-53-6294

LOST—BETWEEN ROGER AND Douro streets a pair of eye glasses. Finder please leave at Antony's Fruit Store. 3d-53-2204

LOST—SILVER BADGE SOMEtime last week. No. 55463. Finder leave at Examiner or 223 George street. 3d-53-6300

LOST—A PURSE CONTAINING $81.00 between Castle's butcher shop and Ellis' mattress factory, East City. Kindly leave at butcher shop and receive reward. 3d-53-6298

HOUSES & REAL ESTATE

FOR SALE—2 MODERN 9-ROOM Houses, 172 x 176 Antrim. 'Phone office of Metropolitan Life or Adelaide 1, Toronto. 6d-56-6297

TO RENT—A FARM, 31 ACRES, 15 minutes from city. Apply Examiner for address. 6d-56-6296

HELP WANTED—MALE

WANTED—A GOOD RELIABLE driver. Apply 129 Hazlitt street. 3d-57-6274

WANTED—A GOOD BOY TO learn hardware business. Apply McClennan Hardware, Charlotte street. 3d-53-2254

MAN WANTED AS KITCHEN helper. Apply Home Restaurant, 394 George street. 2t-51-2245

MOULDERS — NON-UNION ON all classes, out of town. Also experienced molding machine operator, capable instructing unskilled men and getting production. State experience and references. Box 1000, Examiner, Peterborough. 3d-51-2228

NOTICE

In the Surrogate Court of the County of Peterborough

In the matter of the Guardianship of Muriel Esther Byers of the City of Peterborough, in the County of Peterborough, Infant.

NOTICE is hereby given that on Tuesday, the Fourteenth day of September, A.D. 1920, and after the publication of this notice in twenty consecutive issues of the Evening Examiner, Emma Elizabeth Cox will make application to the Surrogate Court of the County of Peterborough, before His Honour Edward Cornelius Stanbury Huycke, Esquire, Judge of the said Court, at the hour of eleven o'clock in the forenoon, in Chambers at the Court House, in the City of Peterborough, to be appointed Guardian of the said Infant and the said Infant's Estate.

DATED at Peterborough this 16th day of August, A.D. 1920.

G. W. HATTON,
20d-60-2049. Solicitor for Applicant.

2—STORES—2

When in East City come and see my Stores. Confectionery and Stationery. Special Prices on Writing Pads, Books, etc.

VICTOR BOORMAN

HOUSES FOR SALE

In all Parts of the City
PRICES REASONABLE
And Terms of Payment Easy

BRADBURN, LTD.
332½ GEORGE STREET
Over Merchant's Bank

26-72-2178

WANTED

WANTED BY REFINED WOMAN —Position as ladies' companion or matron in institution. Apply Box 6285, Examiner. 2d-51-6285

WANTED — ONE PORTABLE saw mill in good condition. Fifty to sixty horse power. Apply Box 2162 Examiner. 3d 24 27 30 51 2162

WANTED—TO RENT A FURNished house for September. Apply to R. Abbott, Can. Raybestos Co., Ltd. 3d-51-6281

WANTED—TO RENT HOUSE OF 7 or 8 rooms in good locality. Apply stating rental, locality, etc., to Box 6277, Examiner office. 3d-51-6277

WANTED — GIRL TO STAY with lady from 7 a.m. to 6 p.m. Can go home nights if desired. Apply Examiner for address. 3d-53-6203

WANTED TO RENT—FOUR OR five roomed house, close to city. Apply 606 Bethune street. 6d-56-6292

WANTED IMMEDIATELY—5 OR 6 roomed house with all conveniences, central. Apply 167 Antrim street. 3d-52-6283

FOR SALE

FOR SALE—"IDEAL FAVORITE" range in good condition. Apply 210 Carlisle avenue. 3d-51-2219

FOR SALE—COAL HEATER. Apply 596 George street. 3d-53

FOR SALE—STANDARD OAK Heater $12.00, Guitar $7.00, Zither Harper $5.00. Apply 709 George street. 3d-51-6275

FOR SALE — SMALL HEN House, also some Hens and Chickens. 273 McDonnel street. 3d-53-6290

FOR SALE—ONE EMPIRE TYPEwriter, one Monarch, Universal keyboards, in good condition. Apply to Peterborough Review office. 3d-53-2250

FOR SALE—A MONEY-MAKING Grocery Store, well located; must sell; good reasons. Apply Examiner, Box 6272. 3d-51-6272

FOR SALE—RIFLE, NEW QUARter-cut Oak Tool Box, large Glass Case of Birds, good strong Hand Delivery Wagon, Child's Iron Bed and Springs, pair of new Paper Hanger Shears, 50 feet of Room Moulding. Apply Examiner, or 'phone 1416w. 3d-53-2241

FOR SALE—PARLOUR HEATER. Apply 417 Dublin, corner Park and Dublin. 3d-53-2222

FOR SALE—HOUSEHOLD FURniture, including large Doll's Dresser, Carriage and Sleigh. 'Phone 76j. 6d-56-6301

FOR SALE—NEW 16 FT. BASSwood Canoe. Apply 215 Princess street, or 'phone 786w. 3d-53-2262

FOUND

FOUND — A GENTLEMEN'S wrist watch. Owner may have same by proving property at Examiner office. 3d-51-DH

FOUND—ON WARSAW ROAD A Canadian Bank of Commerce Bank book. Owner may have same by paying for ad at Examiner office. 3d-53-DH

HELP WANTED—Female

WANTED—A PLAIN COOK. Apply King George Hotel. 3d-51-2225

WANTED — A FEW SMART girls. Apply Lavoi Knitters. 3d-51-2230

WANTED—WOMAN ONE DAY A week for washing. Apply Examiner for address. 3d-53-2256

WANTED—A MAID FOR GENeral housework. Apply 314 Rubidge street. 3t-51-2235

WANTED—GIRL FOR EMPRESS Hotel. One who can operate vaccum. Apply Empress Hotel. 3t-52-2240

WANTED—SMART GIRLS FOR manufacturing office, quick at figures and competent to use typewriter. Apply by letter stating age, references and salary required to Box 2234, Examiner office. 3d-51-2234

WANTED—LADY TO ATTEND to patient and do light housework. Apply 514 College between 6 and 7 p.m., 12 to 1 noon hour. 3d-51-6270

Notice to Creditors

THE BANKRUPTCY ACT.

IN THE ESTATE OF HENRY G. WHITE, AUTHORIZED ASSIGNOR.

NOTICE IS HEREBY GIVEN, That Henry G. White, of the City of Peterborough, in the County of Peterborough, Boot Merchant, did on the Thirteenth Day of August, A.D. 1920, make an Authorized Assignment to the undersigned.

NOTICE IS FURTHER GIVEN, That the First Meeting of Creditors in the above Estate will be held at the Office of the undersigned at 375 Water Street, in the said City of Peterborough, on Friday, the Third Day of September, A.D. 1920, at Two o'clock in the Afternoon.

To entitle you to vote thereat, proof of your Claim must be lodged with me before the Meeting must be lodged with me nf... thm ing is held.

Proxies to be used at the Meeting must be lodged with me prior thereto.

AND FURTHER TAKE NOTICE, That if you have any Claim against the Debtor for which you are entitled to rank, proof of such Claim must be filed with me within Thirty Days from the date of this Notice, for, from, and after the expiration of the time fixed by Subsection Eight of Section Thirty-seven of the said Act, I shall distribute the proceeds of the Debtor's Estate among the Parties entitled thereto, having regard only to the Claims of which I have then notice.

Dated at Peterborough this 27th Day of August, A.D. 1920.

W. R. MORRIS,
Authorized Trustee.
2d-50-2216

FOR SALE

A FIRST-CLASS HOUSE—Situated in the northern part of the city, large and roomy, all modern, hardwood floors, and in a real good condition, large lot. Can be purchased very reasonable as owner is living out of town and would like to dispose of this very desirable property.

A SPLENDID 10 ACRES — Of good land, about 1 mile from the city with large red brick house, barn and stable and all kinds of fruit. Land is in a high state of cultivation. Can be bought at a low figure.

For inspection, apply—

J. T. O'CONNELL & CO., 136 Hunter Street W. Phone 375

BOARDERS WANTED

WIDOW LADY CAN TAKE ONE boarder. 'Phone 1630w. 6d-55-6286

HOUSES & REAL ESTATE

FOR SALE—GORE'S LANDING, Rice Lake property, 12 rooms lawn, garden reasonable. Apply to M. L. Waddingham. 6d 14-18-21-25-30-1-6049

FOR RENT

TO RENT—TWO ROOMS FOR light housekeeping, partly furnished, if desired; gas. Apply 168 Antrum. 3d-51-6276

TO RENT—HOUSE. APPLY 331 McDonnel street. 3d-53-2253

FURNISHED ROOM TO RENT. Apply 560 Water street. Men perferred. 3d-53-6289

TO RENT—FURNISHED ROOM with board. Apply 190 Brock street. 3d-53-2257

TO RENT—3 OR 4 UNFURNISHed rooms, heated, central, with part of garden if desired. Apply Examiner for address. 3d-51-6280

TO RENT—THREE FURNISHED downstair rooms, suitable for light housekeeping, in modern home, good locality, central. Phone 1037j or call 61 Robinson street. 3d-51-6278

TO RENT—THREE FURNISHED rooms, bed-room, sitting-room and kitchen, laundry tub, sink, gas range, kitchen cabinet (everything new), heat, hot water, light included, and use of bath. $40 month. Accommodate couple or three young ladies. Central. Examiner for address. 3d-53-6303

FOR RENT— PREMISES NO. 380 Water street, heated and suitable for store or office. Apply 437 George street. tf dh

TO RENT—SEMI - FURNISHED cottage on Margaret's Island, Rice Lake. Shooting privileges on the point included. Good fishing. Apply to R. E. Birdsall, Birdsall. 10d-5-2w-6230

TO RENT—BEAUTIFULLY FURnished front bedroom with use of telephone, all conveniences, for gentleman. 'Phone 1734m. 2d-51-2244

Railway Time Tables

GRAND TRUNK RAILWAY.
Corrected to Date.

No. 96—8.10 a.m., for Port Hope and Toronto.
No. 93—8.20 a.m, for Lindsay, Blackwater Junction, Orillia, Midland North Bay and Toronto
No. 98—8.25 a.m., for Hastings, Campbellford, Belleville and points on Main Line East.
No. 369—8.30 a.m., for Lakefield.
No. 92—12.04 p.m., for Lindsay, Port Hope, Toronto, Buffalo, making connections with International Limited for London, Detroit and Chicago
No. 371—12.15 p.m., for Lakefield.
No. 100—2.00 p.m., for Hastings, Campbellford and Belleville
No. 95—5.40 p.m., for Lindsay, Orillia, Midland, North Bay and Toronto.
No. 94—9.10 p.m., for Port Hope, Montreal and Boston.
No. 373—5.40 p.m., for Lakefield.
No. 99—8.19 p.m. for Lindsay

CANADIAN PACIFIC RAILWAY
Corrected to Date.
GOING EAST—

*8.20 p.m., — Indian River, Norwood, Havelock and Tweed
***11.48 p.m.—Norwood, Havelock, Kingston, Smith's Falls, Perth, Montreal, Quebec, St. John's, N.B., Boston, and New York.
*1.30 a.m. — Havelock, Tweed, Kingston, Perth, Smith's Falls, and Ottawa.
**11.59 a.m. — Norwood, Havelock, Bonarlaw, Tweed, Perth, Smith's Falls, Ottawa, Montreal and intermediate stations.
****11.59 a.m. — Norwood and Havelock.

GOING WEST—

*4.03 a.m. — Toronto, Owen Sound, Guelph, Goderich, Hamilton, Buffalo, New York, Galt, Woodstock, St. Thomas, London, Chatham, Detroit and Chicago.
**5.03 a.m.—Myrtle and North Toronto.
**7.35 a.m. — Toronto, Hamilton, Buffalo, Rochester, Boston, New York and Intermediate points between Peterboro and Toronto.
**9.35 a.m. — Lindsay, Orillia, Port McNichol and intermediate points.
**3.20 p.m. — Toronto, Hamilton, Brantford, Buffalo, New York, Guelph, Galt, Woodstock, London, Windsor, Detroit and Chicago, and intermediate points between Peterborough and Toronto.
**6.50 p.m.—North Toronto, Lindsay, and intermediate points.
****3.20 p.m., Toronto and intermediate points.

*Daily.
**Daily except Sunday.
***Daily except Saturday.
****Sunday only.

$4,500.00

BUYS A FIRST-CLASS ALL-MODERN BRICK HOUSE—with Furnace. Very Large Lot, Stable and Drive Shed. Everything in A1 shape. Possession 1st September.

TWO SMALL FRAME HOUSES—$975.00 each. Easy Terms.

See the List at 140 **SIMCOE STREET** before deciding elsewhere.

H.J. McCANNON Telephone 749w or 772 140 Simcoe St

FOR SALE

$2500.00—Will Buy a Six-Room Brick House, very deep Lot, large Garden—$500.00 down.

$2200.00—Will Buy a Six-Room Brick House, deep lot, large Garden —and $500.00 down.

FIRST-CLASS FARM, three miles from Peterborough; good buildings, good water, all workable; must be sold to wind up an Estate.

TAYLOR & HOWDEN Real Estate Dealers **144 HUNTER** PHONE 1462

NOTICE

SPIRELLA CORSETS MEASUREments taken in the home by competent corsetieres. Mrs. I. Magee manager, 247 Park, phone 561J. 30d -05-9102

MONEY TO LOAN.

We have funds to loan on Real Estate Security at the lowest rates. GORDON & O'BRIEN, Phone 219.

OSTEOPATHY.

DR. E. BRUCE MARSHALL—Osteopathic Physician. Office: 242 Hunter street. Hours, 9 to 11 a.m., 2 to 4 p.m., 7 to 8 p.m. Telephone 116W dtf

DR. MARY E. DAVIDSON — Osteopathic Physician, office in Goodwill Apartments, Water street. Open every day except Thursday. Office hours: 2 to 6 o'clock p.m., and by appointment. Telephone 467.

DRS. WALMSLEY & SETTLE—Osteopathic Physicians Office in Sun Life Building, corner of Hunter and Water streets. Entrance, 124 Hunter street. Phone: Office 649: Residence, 845. Office hours, 9 to 12 a.m., 2 to 6 p.m. [illegible] pointment.

TORONTO SAVINGS AND LOAN CO.

Paid up Capital .... $1,[illegible],000.00
Reserve Fund $1,100,000.00

DEPOSITS RECEIVED of $1 and upwards upon which interest at the rate of 3½% per annum is added and compounded quarterly on the last days of March, June, September and December in each year.

DEBENTURES ISSUED for amounts of $100.00 and upwards bearing interest at 4½ to 5¼%, depending on the term of investment.

Further information furnished on application.

437-439 George St
Peterborough

PAGE TORN

[illegible] KERR [illegible] Barristers, Solicitors [illegible] Office, 415 Water street, Peterboro. Money to loan at the lowest current rates of interest on easy terms of [illegible] E. A. Peck. F. D. Kerr. V. J. McElderry.

O'CONNELL & CORKERY—Barristers, Solicitors and Notaries. Money to loan at lowest current rates of interest. Daniel O'Connell, John R. Corkery. Hunter street, two doors west of the post office.

DUMBLE & JOHNSTON — Barristers, Solicitors, etc. Office over the Toronto Savings and Loan Company, 47 George street. D. W. Dumble, K. C. W. Johnston.

A. E. DIXON — Barrister, Solicitor, etc. Offices, corner Hunter and George streets. Entrance next to Madill's drug store.

HALL & HALL. — Barristers, Solicitors and Notaries Public. Hunter street, Peterboro, next to St. John's church. Money to loan at lowest rates of interest. E. H. D. Hall. Basil D. Hall.

MOORE & WEARING — Barristers and Solicitors, 403 Water street, opposite the Post Office. Money to loan at the lowest rate of interest. W. H. Moore, K. C., Jos. Wearing, M.A.

R. R. HALL — Barrister, Solicitor etc., Peterboro, Ont. Office, corner Hunter and Water streets, over the Canadian Bank of Commerce. Trust funds to loan on easy terms of payment.

JAMES FORDYCE STRICKLAND —Barrister, Solicitor, Notary Public. Money to loan. 124 Hunter street [illegible] Phone 151.

ARCHITECTS.

W. & WALTER R. L. BLACKWELL —Architects. Office, Bank of Commerce Building, corner Hunter and Water streets. Telephones: Office, 1300J; residence 1272.

W. H. BARRY, Architect—Plans prepared for Monumental, Commercial and Domestic Buildings. Office: 539 Gilmour street. Phone 557W.

Renew your Subscription.

ma[illegible] tubs; [illegible] age. Terms.

W. H. McILMOYLE &
'Phone 320J—354 Water Street

BARBEAU'S CARTAGE

All kinds of Moving and Carting by careful and experienced men. A new Motor Truck has been added to our equipment which will enable us to give better service than ever to our Patrons. Satisfaction Guaranteed. No distance too far. New furniture Van. Largest in the city. Household effects moved with care.

A. BARBEAU

Your East City Tailor

Is still doing good work at reasonable, low prices.

Suits and Parts of Suits made to your measure from a stock of good cloths.

Ladies should see my material for making up Coats and Suits for the fall.

Cleaning and Pressing done.

J. L. WYATT
Hunter Street EAST CITY

TELEPHONE 790
WHEN YOU WANT YOUR
Piano or Organ Tuned
Player Pianos a Specialty
ALL WORK GUARANTEED
W.H. Cunningham 563 Weller St.

Old Bottles Wanted

Junk of all kinds. Second-hand Clothing, Rags, etc. Cost paid for any quantity.

Live Poultry wanted.

Peterboro' Rag & Metal Co
433 Chambers St. W. ROTH, Mgr.
'Phone 49w and We Will Call.

When Dad Brings Home a Friend

or someone drops in unexpectedly for supper, the dessert problem is quickly answered if the hostess has a few Quick Puddings in the house. She has a delicious dessert that can be easily prepared in a few moments—one that everyone enjoys.

If you want to give your family a *real* surprise—serve a Quick Chocolate Pudding with nuts or cocoanut sprinkled over it. From dad to the baby they'll agree they never tasted anything so delicious before.

Tapioca, custard and chocolate, 15c. a package, at all grocers.

Pure Gold Desserts
QUICK PUDDINGS
Pure Gold Manufacturing Co., Ltd., Toronto

INVESTIGATED ASSASSINATION THE ROMANOFPS

LATE REPORTS SUBSTANTIATE THE ORIGINAL ACCOUNT OF CRIME.

(Canadian Press.)

LONDON, Aug. 28.— All possible doubts that the former Emperor Nicholas of Russia and his family were assassinated in the basement of their prison at Ekaterinburg seem to be dispelled by accounts of two independent investigators which are published here. Both writers agree on important details of the story stating that the victims numbered eleven. They were the former Emperor, wife son and four daughters, Dr. Botkin and three servants. Yurovski, their jailor, arranged the assasination, which was carried out by twelve soldiers.

Story by Capt. McCullagh's says all the party except Nicholas were on their knees crossing themselves as Yurovski shouted the order for the execution of "Nicholas Romanoff bloody and all his family." The former Czar then steped quickly in front of his wife and children, saying something that could not be heard and was shot by Yurovski. The remainder of the party were shot down with revolvers and later the soldiers bayonetted the bodies, he said. Lenine has made Yurovski commissioner of insurance for the province of Ekaterinburg and the murderer now lives in the most handsome house in the town. Even the Bolshevik of the town, however, are declared to shun him. On the square overlooking Nicholas' last prison the Bolshevik local government has placed a large sign bearing the words, "Square of National Vengeance."

U.S. WILL BID FOR FOREIGN TRADE

ADMIRAL BENSON CHALLENGES NATIONS SEEKING TO BAR AMERICAN MERCHANT MARINE.

WASHINGTON. Aug. 27.—A militant announcement that the United States will vigorously seek its share of the carrying business of the world's ocean trade was made here by Admiral Benson, chairman of the Shipping Board. It breathed defiance both to the Japanese and to the British.

Admiral Benson especially denied that in the recent Harriman-Hamburg-American agreement the United States is joining in a compact with Germany in a trade war against Great Britain. The Admiral's statement is especially frank and charges the excess of British propaganda in the United States to create the impression that the Jones shipping law will do more to disturb British-American relations than any law now on the American statute books. This propaganda, Admiral Benson says, "is an insult to every red blooded American." Continuing Admiral Benson says:

"Certain British propagandists seem to be under the delusion that the United States is still a British colony. That feeling is unfortunately fostered by a spineless type of American, happily not numerous, who believes the peace of the world and the dignity of the United States can be best preserved by kowtowing to Great Britain at every turn. It ought to be made plain that the United States has become one of the important maritime powers of the world and that we will maintain and protect our merchant marine and foster American commerce in American bottoms against any and all nations.

"We do this by legitimate means, openly and fairly, and not by separate trade war compacts with other nations. Such cases often lead to war.

"Trade wars are deplorable. I sincerely hope we shall have none, but we must protest and will protest against the acts of any nation aimed at strangling the foreign trade of the United States of the development of our merchant marine.

"It is charged that in the Harriman Hamburg-American agreement we are joining with Germany in a trade war against Great Britain. Are those who make this charge aware that Great Britain has chartered to Germany many of the former German vessels to compete with us for German trade? The United States has not and will not take the initiative in measures that are frankly acts of trade war. Neither will we submit to insulting restrictions by any foreign nation.

"We seek a fair field in our competition with other nations for foreign trade, but we refuse to submit to other disabilities. If such restrictions are imposed we will fight them, and we have the means to fight them successfully.

"What I resent most is the underhand means that are being taken to hamper the growth of our merchant marine and the development of our foreign trade. A short time ago a Japanese official called on me to protest against certain provisions of the Jones law. I replied that he evidently considered I was unaware of means now being taken by his nation to hamper our trade in the Orient. He threatened a rate war on the part of Japan. I showed him that we could cut rates until every Japanese vessel was driven from the seas. He then departed."

WATCH YOUR GUMS— BLEEDING A SIGN OF TROUBLE

Medical science knows how serious is the sign of bleeding gums. For it knows that tender and bleeding gums are the fore-runners of Pyorrhea, that dread disease which afflicts four out of five people over forty.

If the disease is unchecked, the gum-line recedes, the teeth decay, loosen and fall out, or must be extracted to rid the system of the Pyorrhea poisons generated at their base—poisons which seep into the system and wreck the health. They cause rheumatism, nervous disorders, anaemia, and many other ills.

To avoid Pyorrhea, visit your dentist often for tooth and gum inspection, and use Forhan's For the Gums. Forhan's For the Gums will prevent Pyorrhea or check its progress, if used in time and used consistently. Ordinary dentifrices cannot do this. Forhan's keeps the gums firm and healthy—the teeth white and clean. Start using it today. If gum-shrinkage has already set in, use Forhan's according to directions and consult your dentist immediately for special treatment.

35c and 60c tubes in Canada and U. S. If your druggist cannot supply you, send price to us direct and we will mail tube postpaid.

FORHAN'S, LTD., Montreal

Forhan's
FOR THE GUMS

GREEKS PREPARE NEW OFFENSIVE AGAINST TURKS

SMYRNA, Aug. 28. — Greeks are concentrating their forces in preparation for a new offensive, the object of which is said to be Ushak, 150 miles north east of Smyrna. Considerable Turkish forces are concentrating against the Greeks.

MATURE FORESTS BEING WIPED OUT

ADVOCATES EXPENDITURE OF $1,000,000 ANNUALLY FOR PROTECTION.

NEW LONDON, N. H., August 27.—An expenditure of $1,000,000 a year for the protection of the American forests against the $30,000,000 a year fire loss was advocated here by Chas. Lathrop Pack, president of the American Forestry Association, in addressing a conference of foresters, owners, paper, pulp men and lumbermen. He also urged a $2,00,000 a year apropriation for the acquisition of forest land by the government for the purpose of growing timber to replace our rapidly disappearing supplies."

Mr. Pack spoke before the meeting of the Society for the protection of New Hampshire forests.

Government Should Act.

"Our mature forests are not only being wiped out by destructive conflagrations as well as by numerous small fires but these fires also prevent the natural reforestation of hundreds of thousands of cut over land," he said. "Our direct loss in timber by these fires is $30,000,000 a year. Altogether there are 315,000,000 acres of state and privately owned forest land in the protection of which the government should cooperate. At present half of this vast area is wholly unprotected and protection for the other half is entirely inadequate. Legislation authorizing the government to spend $1,000,000 annually in cooperation with the states for fire protection is immediately needed.

Much Money Needed.

"There should be immediate completion of the original programme for the protection of watersheds of navigable streams by spending $1,000,000 a year in acquiring 1,000,000 acres in New England, 1,000,000 acres in the Southern Applacians and forest lands in the principal forest regions.

"Speaking for the American Forestry Association I can say without reserve that the Association is heartily in favor of the prompt enactment of legislation along these lines.

An expenditure of over $350,000 is required to stage and prepare the Canadian National Exhibition each year, much of which goes for special attractions.

Chiclet Quality —*Two* Flavors

Thousands of folks know that they've only to ask for Chiclets to get the superlative in chewing gum confections.

Stick to Chiclets for quality.

But take your choice of flavors. The well-loved, old-time Peppermint Chiclets. Or the luscious new Fruit Chiclets, crammed with all the charms of a garden as wide as the world.

The choice is yours—for five cents. Just see that the name "Adams Chiclets" is on the packet.

—an Adams product, particularly prepared

Fruit Chiclets in the Pink Packet — **10 for 5¢** — **Peppermint Chiclets in the Yellow and Gold Packet**

STORIES OF EASY WEALTH IN KANSAS WHEAT BELT FROM VOLUNTEER CROPS

HUGE YIELDS SPRUNG INTO BEING FROM SEEDS WHICH FELL IN PREVIOUS HARVESTING.

(Canadian Press.)

TOPEKA, Kansas, August 27.—Stories of sudden wealth in the Kansas wheat belt are numerous this year, due to the unusual acreage of "volunteer wheat," a crop grown from seeds which fall in the previous harvesting. Officially estimated there was 1,500,000 acres of volunteer wheat in Kansas this year, or about a sixth of the total harvested acreage. This wheat yielded probably 40,000,000 bushels or representing a monetary value of about $100,000,000. The total Kansas crop of wheat is estimated officially at 150,000,000 bushels.

The large acreage of volunteer wheat is due to the fact that a great deal of this acreage was deserted as wheat land by the owners after last year's none too bounti,ful crop had been harvested. The 1919 acreage was in excess of 11,000,000, by far the record for any state in the union. A wet fall caused the kernals of wheat which had fallen to the ground during the harvesting, to germinate.

Ideal Growing Weather.

Finding the "volunteer" crop making a stand, farmers did not disturb the growth, and, with ideal wheat growing weather this spring, the volunteer wheat made yields fully as bountiful as the rest of the crop.

Innumerable stories of "deserted acreages," producing $5,000 to $25,000 worth of wheat come from Western Kansas where the bulk of the volunteer wheat was grown. Others tell of farmers who purchased farms this year and paid for them with the returns of this year's wheat harvest. Illustrating the "sudden wealth" general throughout the Western Kansas counties, where land has been cheap and favourable seasons few and far between, a recent canvass of wheat yields in the vicinity of Oakley, a small town 60 miles east of the Colorado line, in Logan County, showed at least 50 farmers whose wheat crops this year are worth more than $50,000 each; at least 25 have more than $75,000 of wheat each, and every farmer has a good crop. Thirteen counties, most of them of North-west Kansas, this year are yielding 43,701,637 bushels of wheat ,according to the latest official estimate by the State Board of Agriculture.

One Big Drawback.

The one big drawback to the Kansas wheat growers' prosperity this year is the lack of facilities in which to transport his wheat to the market centres. Cars still are scarce, especially in the central and western parts of the state, but the situation is not as desperate as it was two months ago, grain dealers report.

Favourable summer rains have practically assured a big crop in Kansas this season. The crop has been officially estimated at 140,000,000 bushels and the official forecasters now assert that the continued favourable weather means the yield will amount still higher. The Kansas weather bureau here reported that it is the first year in its 33 years' existence that Kansas had "bumper" wheat and corn crops the same year. A banker who has lived in Kansas 52 years, is authority for the statement that in that time such a favourable crop combination never before occurred.

Similar conditions prevail with the oats and barley crops which have been harvested. The state raised 20,000,000 bushels of barley — four times the average anual yield of the last 20 years.

Alfalfa and grain sorghums, to which millions of acres are devoted in Kansas, likewise are producing bountiful crops. Kaw Valley potato growers report one of the best crops ever grown. As one editor of Western Kansas puts it: "The horn of plenty appears to have been dumped right into the lap of Kansas this year."

An electric tower in the centre of the grounds will be among the new night devices of the Canadian National Exhibition.

Are You Run-down, Pale, Weak, Nervous, Anaemic? No Vitality, No Ambition? Have You Stomach Trouble? Are You All In?

VITAL TABLETS THE GREAT FRENCH TONIC

BUILDS UP A RUN-DOWN CONSTITUTION. TONES YOU UP GENERALLY.

Rheumatism and Kidney Trouble will feel the influence of this wonderful remedy

I cannot praise Vital Tablets sufficiently. I only wish I could tell everyone who suffers as I did. I was a nervous wreck. My nerves were all unstrung. I had indigestion so bad that at times I became very despondent. I saw your advertisement of Vital Tablets in a newspaper. I have used twelve boxes. happy I have told dozens about your To-day I am a new woman and so wonderful remedy.
(Signed) MRS. McGEE, Halifax, N. S.

VITAL TABLETS will do all we claim for them. Ask someone who has tried them. You will feel like a new person in a few days. Headaches, biliousness, constipation, weak nerves and all nervous trouble will at once feel the relief that follows. You will sleep better, eat better, and life will be truly worth living. Why drag on with your suffering? VITAL TABLETS do not cost a fortune but will be worth a fortune to you. If you need bracing up, if you need a tonic, if you have rheumatism, if your blood and nerves need toning up—take VITAL TABLETS. Your stomach will be sweet; the coating from your tongue will go; your eyes will be bright; your colour better. No matter what your trouble is, just you try VITAL TABLETS. Price, 50c a box or 6 boxes for $2.50. Sold at all Drug Stores. If you have any difficulty purchasing VITAL TABLETS, send to us and we will mail them to you. The Scobell Drug Company, Manufacturing Chemists, Canadian Agents, Montreal, Que.

THE WARNE DRUG CO. LTD., Special Agents

Best of all Fly Killers 10c per Packet at all Druggists, Grocers and General Stores

ECZEMA You are not experimenting when you use Dr. Chase's Ointment for Eczema and Skin Irritations. It relieves at once and gradually heals the skin. Sample box Dr. Chase's Ointment free if you mention this paper and send 2c. stamp for postage. 60c. a box; all dealers or Edmanson, Bates & Co., Limited, Toronto.

Does Your Roof Leak?

Are your Eavetroughs in good condition?

Does the Water run through them fully?

Tinsmithing Repairs done promptly and satisfactorily.

Galvanized Iron Roofs made water tight.
Tell US your Roofing Troubles.

ADAMSON & DOBBIN
Phone 460 — 175 SIMCOE STREET

Evening Examiner

'Phones—Editorial 1601, Business Office 1600. Private Branch Exchange to all Departments.

The Examiner is a Member of the Audit Bureau of Circulations.

The Daily Examiner, published every lawful evening by The Peterborough Examiner, Limited. Office—419 George Street.

The Weekly Examiner, published Thursday Morning.

Daily Examiner by mail $4.50 per year

The subscription price of The Daily Examiner is $6.00 per annum; that of The Weekly Examiner, $1.50.

U. S. REPRESENTATIVES

Special U.S. Representatives: W. H. Stockwell, 620 People's Gas Building, Chicago, Ill. New York—Chas. F. Miller, 225 Fifth Ave. Advertising Rates on Application.

E. M. GLOVER, Managing Director.

"Peterborough Presents Possibilities Unsurpassed."

MONDAY, AUGUST 30TH, 1920.

RENT PROFITEERING.

Charges of profiteering in rent have been many and vigorous throughout the country, and the defence made by the landlords has been equally spirited. The whole question may be investigated if the Board of Commerce is given the necessary authority as suggested by the Chief Commissioner of the Board, Chairman W. White. At present the Board has no power to investigate rents and there has been no opportunity of an official inquiry. It is in the interests of all concerned that such an investigation should be conducted. If property owners are only making a reasonable profit from their investments as they claim they can surely have no objection to have this fact established so that they may be freed from the charge of profiteering. On the other hand if the present rent charges are exorbitant and tenants are being made the victims of unfair demands it is to the public interest that the real facts shall be brought out and a remedy provided, if possible. Chairman White is at present in Ottawa and it is to be hoped that the government will recognize the desirability of conferring the necessary powers upon the commission.

THE U.F.O. WAY.

The U.F.O. intend to see that their representatives in Toronto and Ottawa are made to "toe the mark," declares the Farmers' official organ and adds, "We do not believe in the infallibility of any representative or any individual and the farmers of this province intend to advise their elected members to the fullest possible extent, co-operate wth them and in turn be advised and consulted by their members." In other words the statement of policy made by the Farmers' Sun means that the farmers have no confidence in their members and intend to take no chances with them. They propose that the members shall be little more than rubber stamps to be operated by the leaders of the farmers' clubs. A member who from his contact with other members and the widened outlook he secures from the nature of his position, is likely to have a broader view on public questions than his constituents, is not to be allowed to use his judgment or profit from his experience. If the U.F.O. is to have its way the members need only have a voice with which to vote—brains, initiative, judgment are unnecessary qualities.

THE FUEL SITUATION.

Although the hot weather of the past few weeks makes the consideration of the fuel question an unseasonable task, yet the fact remains that there is a serious shortage in Ontario and there is apparently no relief in sight. Some time ago the Railway Commission were given power by the Federal Government to deal wth the fuel question, but beyond a statement from Mr. Carvell that there is nothing to be worried about the commission has been silent as to its plans for dealing wth the question. It is all very well for Mr. Carvell to say that there is no occasion for alarm, but the people want something more substantial than that in view of the statements published by Mr. H. A. Harrington, the Provincial Fuel Controller, whose latest report shows that up to the present time Ontario has only received half of its normal supply of coal. From April 1st to August 15 only 2,160,597 tons of bituminous and 920,000 tons of anthracite coal have been received in Ontario, whereas the normal supply for that period is 4,110,000 tons of bituminous coal and 1,650,000 tons of anthracite. How can people carry out Mr. Carvell's advice not to worry when figures like these are staring them in the face?

THE CHALLENGE OF LABOR.

It is not unlikely that Mr. Smillie prides himself on the blunt directness of his diplomacy in stating publicly that "the miners are determined that the nation shall own the mines and the time has come when the present exploiters will have to give them up." This plain declaration, issued at the very time when the miners are balloting on the question of a general strike is clear evidence that the object of the miners is political rather than economic.

Economically, the case for the miners in Great Britain is far weaker than it was three months ago. Figures of output recently made public indicate that there was a reduction in the second quarter of the year of 2,278,000 tons and in value of nearly £24,000,000 at the normal rate of exchange. There was dissatisfaction among the miners when the Government on May 15 increased the price of industrial coal by four shillings and house coal by fourteen shillings. Yet the figures produced by the Government in support of these advances showed that the labor cost per ton had risen from $1.51 in 1913-1914 to $5.55 in the quarter ending March 31, while it is admitted that the labor cost has increased from fifteen to thirty-five cents per ton since that time. With largely decreased output, due mainly to the abnormal increase of stoppages and idle days and an advance in labor costs, the time seems inopportune to force both a reduction in price and to demand, under threat of a general strike, an increase in wages.

Yet the handling of the case for the coal miners shows evidence of considerable shrewdness on Mr. Smillie's part. He has made a bid for public support by linking the interests of the consumer with those of the miners. He is well aware—and his colleagues in the Labor movement are well aware—that there has been well founded sentiment among the general public, who are vitally interested in industrial disputes, that the strikes and threats of strikes of the past year are mainly due to the selfish ambition of the strike-mongers ,regardless of the inconvenience or pecuniary loss which the general public is forced to suffer. It has been openly charged that the desire of the miners in their negotiations has been to raise their own wages, rather than to reduce the cost of living. The two-fold demand now put forward will, to some extent, mitigate that feeling, for it is not in human nature to be incensed with a proposal which, if successful, will lessen materially the cost of one of the staples of living.

The main question which the miners have raised is as to the disposal of the surplus realized by the sale of export coal, which is estimated to bring a sum of over $300,000,000 into the public exchequer. The miners want to divide this among themselves, with a small share for the consumer, and there are, doubtless, many men, unskilled in the intricacies of public finance, who will prefer the lowering of their coal bills by three and a half dollars a ton to the indirect relief of the taxpayers by the action of the Government.

Yet it seems as if the miners have overlooked the one great factor that will defeat their own aims, or have minimized its strength. Britain is weary of war and strife. The Labor party, which is protesting against the renewal of the blockade against Russia and against military intervention in Poland, cannot consistently take steps that hold the menace of an industrial blockade of Great Britain and the possibility of civil strife.

Mr. Smillie, Mr. Clynes, Mr. Hodge and other leaders, some of whom hold even more radical opinions, have during the past few days, in connection with the Polish-Russian negotiations, palpably abandoned their social and industrial sphere and have used the threat of a general strike in an attempt to influence British foreign policy.

They talk glibly of the rule of the proletariat and attempt to subvert the constitutional government of the country by strike threats.

Britain is war-weary, but these men mistake the sentiment and the character of the great silent British public if they imagine that by threats of coercion or by shadowy promises the liberties hammered out on the anvil of stoical determination for a thousand years will be bartered away for the mess of pottage, mixed in Rusia and stirred in the pot of Communism.—Montreal Star.

NORWOOD CORRESPONDENCE

NORWOOD, Aug. 26.—Miss Helen Pearce is visiting in Belleville.

Mr. Guy Ballard has been in Keene for a few days.

Miss Mildred Callander, of Fargo, Dakota, is a guest at the summer home at Stoney Lake of her uncle, Mr. T. E. Finlay.

Miss Paltridge, who has been visiting her aunt, Mrs. Keefer, has returned home to Goderick.

Misses Mannie and Hattie MacLachlan have been visiting in Keene for a few days.

Mr. Tedford was in Toronto on Tuesday.

Rev. and Mrs. Mearing have moved to Brooklyn, Ontario.

Mr. and Mrs. John Weir were in Madoc last Tuesday.

Miss Leila Weir, of Madoc, is visiting her sister, Mrs. Sutton.

Miss Margaret Mitcheson has returned from a visit in Peterborough.

Miss Elsie Laing returned home last week from Bright, where she had spent the past two months with her sister, Mrs. Eyre

Miss Jean Edwards is visiting in Lakefield

Mr. and Mrs. John Weir and Miss Pauline Weir were in Keene on Thursday.

Mr. McGill has been placed in charge of the C.P.R. station from 3.30 until 11.30 p.m.

Miss Marjory Johnston has returned from Campbellford, Stirling and Cobourg, where she spent a couple of weeks visiting friends.

Rev. B. Eyre, of Bright, is visiting at the home of his father-in-law, Mr. S. J. Laing.

Mrs. Norton Porter left last week for her home in Rocanville, Sask.

Mrs. Craig, of Toronto, has been a guest of Mr. and Mrs Wm. Richardson.

Mr. Gordon Scott, who has been visiting his mother, Mrs. Wm. Cuthbertson, has returned West.

Miss Edith Tedford has returned home from a two weeks' visit in Peterborough.

Mr. Harland Keefer was in Peterborough this week.

Rev. Mr. Terrill and family have returned from their summer cottage at Lake Baptiste.

Mrs. Jackson, of Chicago, is a guest of her cousin, Mrs. Finlay.

Mr. and Mrs. Warden Elliott returned home to Toronto on Tuesday.

Miss Cameron, of Toronto, is visiting Miss Lillian Elliott.

Mr. Robert Morrow is a guest at the home of his niece, Mrs. W. Harrison, and of his nephew, Mr. Harry Harper.

Mr. and Mrs. E. J. Laing have gone to Bright to visit their daughter, Miss Eyre.

Mr. Minore, C.P.R. station agent, is holidaying at Stoney Lake. Mr. Brown, of North Bay, is supplying during his absence.

Miss Maley, of Chicago, is a guest at the home of Mr. and Mrs. J. Nevins

Mrs. Hawken and daughter, Kathleen, have returned home from a visit in Michigan and Ohio.

Miss M. Morrow, of Philadelphia, is a guest of her niece, Mrs. W. Harrison.

Miss Ellen Beavis, of Keene, visited her sister Mrs. Laing, last week.

Mr. Harold McClure was in Peterborough on Sunday.

Quite a number from the village attended the regatta at Trent Bridge last Friday.

Mrs. Fred Stewart was in Petrborough on Tuesday.

Mr. Wm. Weir and son, Wilfred, of Elkin, N. Carolina, have been guests of the former's brother, Mr. J. Weir.

Mrs Michael McNichol and son, of Toronto, have been visiting Norwood friends.

Mr. and Mrs. M. Knox and children, of Picton, are visiting friends in Norwood and vicinity.

Mrs. Sedgwick, of Toronto, is visiting at the home of her father, Mr. C. O'Keilly.

Miss Charlotte Beamish and Miss Barbara Foote spent Monday at Stoney Lake, guests of Miss Lois Cuffe.

Mrs. E. Garleck is visiting friends in Kitchener.

Miss Lou Sutton, of Madoc, visited last week at the home of her brother, Dr. N. F. Sutton

Mr. and Mrs. Bert Scott, of Wellington, spent Sunday at the home of Mr. Robert McMillan.

Mrs. Minore has returned from a trip to the West.

Mrs. Annie Howson is visiting Mr. and Mrs. Bert Scott, Wellington.

Miss G. Bristow, of Bright, is a guest of Miss Elsie Laing.

Miss Fox, of Peterborough, has been visiting at the home of Mr. and Mrs. C. O'Reilly.

Rev Father McNulty, of Owen Sound, has been a guest of friends in Caughnawaugha.

Mrs. Gilcrist, of Ottawa, is a guest at the home of her brother, Mr. J. G. Keefer.

Mr. and Mrs. Oliver Buck visited last week in Port Hope and Peterborough.

Dr. Roy Richardson, of New York, is visiting at the home of his father, Mr. W. A. Richardson.

Mr. Paul Irwin, of Oshawa, has been visiting in town.

Mrs. Peer is visiting in Toronto.

Miss Whittaker, of Peterborough, has been visiting Miss Laura Buck.

Miss Charlotte Beamish has returned from a visit at Smith's Falls.

Miss A. Peters, of Peterborough, spent Sunday with Miss B. Squire.

Miss May Brown has gone West to visit her sister.

Mr. Sam Wigmore, of Calgary, is visiting friends in Norwood and vicinity.

Churches.

Rev. Mearing conducted the service in the Methodist Church on Sunday morning. Rev. Eyre, of Bright, preached in the evening.

Mr. Wm. Cuthbertson was in charge of the services in the Presbyterian Church on Sunday.

I.O.D.E. Meeting.

A special meeting of the I.O.D.E. was held Friday afternoon at the home of the regent, Mrs. B. W. Squire, Queen street.

An excellent report of the national convention in Calgary was given by Mrs. Vance, of Havelock.

Invitations were extended to the neighbourng branches and a most enjoyable afternoon was spent.

Miss Garrett, who looked after the Prisoner of War Fund for this chapter until taken over by the Red Cross, was present.

Property Changes.

Mr. John Parker has sold his farm in Dummer to Mr. Alex MacNaughton.

Mr. Warden Gardner has purchased Mr. Russel Thompson's farm in Dummer.

Mr. R Martin has bought Mr. John Williamson's farm.

PRESENTATION TO BANDMASTER,

Bandmaster Clephall, of Cobourg's Citizens' Band, and his sons, Fred. and Martin, were each presented with a fountain pen at the open-air concert last Wednesday.

PROF. FORSTER AT ST. LUKE'S CHURCH

PREACHED AN INSPIRING SERMON AT MORNING'S SERVICE.

In St. Luke's Church yesterday morning Professor A. Haire-Forster, of the Chicago Theological College, preached an eloquent sermon touching on the contrast between the beauty of nature and the evil in human society. His text was St. Luke 10, "Go and do likewise."

"The beauty of nature," Professor Haire-Forster said in part, "is found in small as well as great things, and even in places man seldom penetrates. It seems," he said, "as though beauty had a value of its own to God, and also seems as if God cared more for beauty than for goodness. But we notice God has a free hand in producing beauty, but cannot produce goodness without our help.

Purpose of the World.

"So perhaps the purpose of the world is to make the goodness of society equal the beauty of nature. It may be noticed that an imperfect world is necessary in order to produce beauty of character. If the world were perfect there would be no testing such as producing strong character. Perhaps then God's chief need is increased production of goodness so that goodness and harmony of human society may at length correspond to the beauty and harmony of nature."

Essex County reports the finest sugar beet crops on record.

The Young Man's Best Recommendation

A Savings Account is more than a start towards financial independence—it is a mark of character.

One of the strongest recommendations in the world of business that a young man can present, is a Merchants Bank Pass-Book, showing a record of consistent savings.

A Savings Account may be opened with $1.00, which shows how highly we regard the accounts of those who desire to save.

THE MERCHANTS BANK OF CANADA

Head Office: Montreal. Established 1864.

PETERBORO BRANCH, - - C. S. CUMMER, Manager.

Sub-Agency at Fraserville open Mondays and Thursdays.

PLEDGES HIMSELF TO NEW WORLD ASSOCIATION

(Canadian Press.)

MARION, Ohio, Aug. 28. — Pronouncing the existing League of Nations a definite and irredeemable failure, Senator Harding to-day proposed a new effort to construct a world association on the frame work of the Hague court, clothed with such attributes of the League covenant as may be found safe and practicable. He pledged himself, if elected president, to make immediate effort with the advice of the ablest men of both political parties, to form such an association ,either by "putting teeth in the Hague court, or by revising the covenant to protect national aspirations."

Over fifteen hundred people will take part in the performance daily in front of the Grand Stand at the Canadian National Exhibition this year.

Canadian National Exhibition City has its own post-offices, telegraph and express offices, Customs House, police station, fire department, hospital, bank and electrical plant.

Cantaloups

THE PINK MEATS OF MESILLA VALLEY

HOME GROWN MUSK MELONS

Tomatoes and Potatoes
Peaches and Pears
Plums and Apples
Fine New Bananas
Choicest of the Season

J. SIMONS

230 CHARLOTTE STREET 'Phone 1013

8% Unconditionally and Irrevocably Guaranteed and Preferred

WE are offering The King Edward Construction Co., Ltd. (King Edward Hotel) by trust agreement with the Toronto General Trust Co., Limited, 8% Preferred—carrying 30% Common Stock as bonus. Yielding 11%.

Complete Prospectus upon request to

R. M. Heffernan Co., Ltd.

Investment Brokers,

204 JACKSON BLDG., OTTAWA.

Kingston Office:

44 Clarence Street, Kingston, Ont.

P.S.—The most attractive issue ever offered to the public within recent years.

Your Dollars will buy Honest Values in ABSOLUTELY PERFECT DIAMONDS AT FRANK CLARKE

"Goldsmith's Hall," 170 Charlotte Street

WHITE FISH. SALMON TROUT

PEACHES PEARS PLUMS

GRIMSBY GORDON VEGETABLES

5 lbs. SUGAR $1.15

J. DOUROS

FRUIT STORE

376 George St. 'Phone 18

GOOD BOARD

It isn't a hard thing to find. It means merely a pleasant daily perusal of the Want Ad. Column of The Examiner. The Best Boarding and Rooming Houses in the City advertise in our Want Ads. regularly. If you want a good Boarding House now or for the winter, watch the Want Ads. in

THE EXAMINER

LivePoultry Wanted

Hens, extra fat, 5 lbs. or over; Hens, extra fat, 4 lbs. or over; Spring Broilers, 2½ lbs. or over; Old Roosters, Old Turkeys.

For above we will pay highest market prices delivered at the PETERBOROUGH COLD STORAGE CO., 124 ROBINSON ST., W. SCOTT CO.

EDWIN ELCOME

—TAXIDERMIST—

Heads, Animals, Birds, Fish, Etc., Mounted Artistically and Permanently.

DEER HEADS, MASKINONGE, BASS AND TROUT OUR SPECIALTY.

402 HARVEY STREET

PETERBOROUGH, Ontario.

THAT SON-IN-LAW OF PA'S A More Bagatelle, of Course - - - - - - - - - - By WELLINGTON

Economical Purity

In your soap, purity is not only desirable but its an absolute necessity if you want your clothes to last.

Sunlight Soap is absolutely pure —no fillers or adulterants of any kind; $5000 guarantee of this.

Sunlight Soap

washes clothes beautifully clean —fresh as new—without the wear and tear of the wash board.

Insist on getting the Soap you ask for—SUNLIGHT SOAP

LEVER BROTHERS LIMITED TORONTO

31

VIRTUOUS WIVES

By OWEN JOHNSON

(Continued from yesterday.)

VII

Recognition was so swift that she had no time to protect herself. She put her head down hastily—the one betraying movement she should not have made—and fled up the platform. Mrs. Bracken stood puzzled, looking after her. The next moment she saw Monte.

"Why, what are you doing here?" she said, shaking hands.

"Going up to New York," he said hastily.

"But wasn't that Mrs. Forrester?" she said, glancing up the platform at the little figure seeking the obscurity.

"That? No indeed!" he said readily.

"Are you alone, Monte?" she said abruptly.

"Absolutely—let me take your things."

"John will attend to them," she said, surrendering her bag to the footman who came up.

They stood a moment, awkwardly.

"Are you going to New York?" she repeated slowly.

"Why, yes! Is there anything surprising in that?" he said with a forced laugh.

The light was on his face, and her glance hung on his eyes. He did not dare to turn away.

She hesitated, took a step, and he began to breathe freer. All at once she turned and took his arm.

"I want to talk to you," she said quietly. "Walk up the platform with me."

He stood without moving.

"I had rather not."

"Why?"

"I cannot tell you."

"What I have to say is to be said to Mrs. Forrster also," she said with decision. "Come."

Amy was at the foot of a great telegraph pole as they came up. She did not turn at the sound of their steps but put her head down and swayed against the fence. So abject a picture of mortification and shame was she that Mrs. Bracken in pity hesitated a moment. Then she went to her and threw her arm about her shoulder.

"It is I, Amy."

"Oh, go away, please go away!" she said desperately.

"I think God has directed me to you," said Mrs. Bracken solemnly.

Amy Forrester raised her head and turned slowly, indignantly.

"Why, what do you mean?" she cried, starting back.

"It is quite evident what you are doing."

"You are making a mistake," she cried, cut to the quick. "I have left my husband's house with his knowledge and consent."

"Then you should do it alone," said Claire Bracken, more gently, "and not in this mad public way."

"Mrs. Bracken, you have no right to judge me—"

"The way you resented what you thought I might have thought, ought to open your eyes," she answered, without yielding. "And if you care nothing for your own reputation—" She hesitated. "This means, of course, that you are going to marry Monte?"

They stood faintly in the obscurity, straining their eyes—like three white shadows.

"That is, of course, what it means," she said.

"Then, Amy dear, if you are taking his name you should protect it as though it were your own."

"Oh, don't—don't try to stop me now!" The cry was wrung from her. All the long days of deliberation and soul-anguish were useless now—if the thing had to be again delayed, if she must pass through another day of doubt.

Claire took her hand in hers, bending toward her like a mother to seek the truth in the face of a wayward child.

"You child, do you know what you are donig—are you capable of knowing? You want to be free—but do you want to face all the ugly stories that will spring up now?"

"Oh, you don't understand! I must do one thing or ther other—and do it now! I can't fight it all out all over again. I want to be honest with myself and—and with him!" she cried bitterly.

"With Monte? Then don't you see that you are sacrificing him?" said Claire firmly, as Monte began to protest.

Amy had not meant that. It struck her as tragically grotesque that Monte should have taken it to himself. She had been thinking of her husband, the shadow that was at her side, blending with her shadow.

"I say, Claire, you've no right to say that!"

"You know I'm telling the truth, whether you'll admit it or not to her," she swept on. "You are a gentleman born and bred, whatever you may have done, and you don't wish your name and the name of your wife dragged into every filthy sheet!"

"One thing—you may have misunderstood something I said. After I was engaged to Allan—I met Monte, and—well, it was a question—if I had broken that engagement Allan could not have stood up alone. We knew it—both of us. That was the decision to make!

"Hush! I feel like a criminal!" she said, drawing back—and though her tortured imagination she remembered only the look on Monte's face when he had answered Claire's request—immediately, reverently, without thought of any one else. What was she, to replace such an deal in Monte Bracken's memory!

The next day the world was torn asunder with the catastrophe of a colossal war. The first pages were filled with headlines that cried out the tramp of mustering armies; Austria attacking, Germany, declaring war, France hastily mobilizing, England deliberating, Russia moving ponderously. And on the fourth page, crowded out by the tempest in the air, a bare half-column of what a week before would have been featured on the front page:

"DRAMA IN SOCIETY
ACCIDENT OR MURDER

At Chilton late last night the bodies of Mr. and Mrs. Rudolph Dellabarre were recovered from the bay."

VIII

It was on the second morning after Amy's leaving Andrew Forrester was in the library alone, sunk in a great chair, hands clasped before him, staring at a mass of papers on the table, which he had not touched. At any moment Amy would return to take up the comedy of respectability which they would play a little longer before the word. So much had happened in these last forty-eight hours, so much had crowded in against his waking brain, that he could not realize clearly the full measure of any one grief. All was in a daze, through which he tried weakly, patiently, and wearily to see clear. Amy had gone away publicly with Monte Bracken—he had her letter there in his pocket—read and re-read—the servants knew, every one must know that. But now she was coming back. She hadn't eloped. She had been with Claire all the time, it seemed. What did it mean, and why was she coming back? Respectability, the great god Respectability, the god of all her kind, the god of Irma Dellabarre.

He passed his hand nervously across his eyes, to shut out a picture that intruded upon them—a pier in the mist of the night, a boat with the water widening, and a woman's voice in fear. He must not think of that, or he would not be able to hold down his nerves. For if he continued to think, he must answer that fearful, obsessing question which had been beating against his brain ever since that fatal night.

"Was it an accident?"

"But I—I am not responsible!" he took up wearily. "There is no reason why I should torture myself!"

He had not affected Irma Dellabarre's life the swaying of a hair. She had loved him no more than she loved the man whom at the moment she wished to love her. He had been the dupe, the fool who had plunged from one chasm into another. Yet the retribution to her had been swift and horrible. He could not think of Irma as they had brought her in, as he had been forced to look upon her. He had loved her and then he had despised her, and yet her death had seared into his soul.

"Was it an accident, or was it through mistaken jealousy of him that Rudolph Dellabarre had done this thing?"

There was no refuge from pain but in other trials. For there was more. The unbelievable had happened. The world had gone mad. The Stock Exchange had gone mad, and in three hours' panic everything he had had been swept away. All was to begin over. Of all the phantoms which oppressed him, this was the least. There was an acute satisfaction in the completeness of his isolation, in the knowledge that nothing could be added to the cup of bitterness and failure which he had filled with his own hands.

Outside he heard the motor. In a moment Amy would be here. Ordinarily he would have shrunk from the unnecessary pain of the meeting. Now he waited it indifferently—the measure had been exceeded—he could feel nothing more.

She came in and shut the door behind her, before he realized her presence. Then he got up slowly and said,

"I beg pardon—I didn't hear you."

The sound of his voice shocked her. She came forward, peering up into his face, so close that she could have put out her hand and touched him. He straightened up with a fighting return of pride that could not quite replace the settled sadness of his face.

She was shocked by his appearance. The room shocked her, too—the chairs out of place, the litter of envelopes spilling on the floor, the yellow telegrams trailing to the fireplace. It was so shockingly unlike the Andrew she had known. She found it harder to explain to him than she had thought. And yet she must—to have it over and to be away. She stood fighting down a desire for tears, plucking at her gloves.

"I am sorry I went away as I did," she said hurriedly, in a low tone. "I thought it was the right thing to do; I didn't realize what would have been said."

"Glad you came back," he said, nodding. "It would have been a mistake. For I want you to get the divorce—"

"No—" she broke in.

"Yes," he said, "you have been my wife—you have borne my name. Some things we can't forget. I want always to protect you. There mustn't be the slightest imputation against you. I insist on that. I ask it."

He had begun firmly, he ended gently, the gentleness that comes with an overwhelming sorrow; for sorrow and happiness, in their fullest realization, are alike cleansing to the soul.

"Oh, Andrew!" she said, and turned away hastily.

"I am very glad that you came back in time."

(To Be Continued.)

"That's The Best Looking Suit He's Had Yet."

FATHER looks approvingly up from his paper at his son and heir as Mother slowly turns him around for inspection.

"He does look nice, doesn't he," she answers fondly. "I made up my mind to get him a good suit this time so I bought Wearbetter. The others he had were a little cheaper but they lasted no time at all—and he looked horrid in them!"

Father nods his head.

"It never pays to buy cheap clothes. You may save a dollar or so on the price but, when you figure up what we have had to pay in the past because that young man was so hard on clothes, you can see we'd have saved money if we had always fitted him with Wearbetters."

Blue's "Wearbetter"

Clothes for Boys

wear a great deal b ter and their smart appearence adds to a boy's self r

Messrs. Merrell & Meredith

Peterboro, Ont.

SOVIET NOTE SAVORS OF STUDIED IMPERTINENCE

LONDON, August 28. — The following despatch from Lucerne, was received by the London Times;

Premier Lloyd George has received the Soviet note and the impression created by it is not a satisfactory one. One part of the communication is considered to verge on studied impertinence.

Ths note will be the subject of an exchange of views between London, Paris and Rome.

It is expected that Premier Lloyd George will remain here for another week.

CANADIAN NATIONAL EXHIBITION

TORONTO

Aug. 28-Sep. 11

"The Greatest Annual Event on Earth"

Where the Nation shows its best finished product of the Mine, Fisheries, Forest, Factory, Studio and Laboratory for Exhibition, Comparsion, Instruction and Encouragement

Pageantry on a Massive Scale.

Incomparable Music.

Fine Arts, Applied and Graphic Arts International Photographic Salon.

Demonstrations daily by Northwest Mounted Police

Two days of sensational automobile racing. Mile-a-minute motor boats and water sports. Electric show.

America's best Live Stock Poultry, Tractor and Farm Machinery Display

Government Exhibits and Demonstrations.

And a score of other Special Attractions

42nd Consecutive year-1,201,000 Visitors in 1919.

JOHN G. KENT, General Manager.

Have You

considered that, owing to increased values of practically everything within the last few years, you may not be protecting yourself by carring enough

Fire Insurance

The amount you now hold may not be sufficient to cover one-half your loss at

Present Prices

We represent the leading companies, and will give careful attention to your requirements and instructions.

Davis-Thompson Company.

—LIMITED—

Insurance and General Agency

PETERBOROUGH, ONTARIO

433 George Street. Phone

Defeat Sugar's Increased Cost by using foods that need no sweetening

Prepared cereals usually require much sugar to make them pleasing to taste.

Why use such cereals when at moderate cost you can have

Grape-Nuts

Ready-to-eat. Self-sweetened Full of the true nourishment of wheat and malted barley, and served without a bit of waste

When ordering your next package of cereal, specify Grape-Nuts. *"There's a Reason"*

Made by Canadian Postum Cereal Co. Ltd., Windsor, Ont.

FIGHTING CHOLERA EPIDEMIC IN CHINA

(Canadian Press.)

NEW YORK, August 27.—American Baptist medical missionaries and students from the Union University Missionary Medical School are aiding the Chinese authorities in fighting a severe cholera epidemic in Chengtu, Sze-chuan Province, West China.

W. P. Lipphard, secretary of the American Baptist Foreign Missionary Society, has just received a message from Dr. W. R. Morse, of Chengtu, stating that the provincial officials called upon the French doctors of the Pasteur Institute and Dr. Morse and Dr. Allan, of the China Medical Missionary Association, to help fight the epidemic. The Chinese officials accepted the advice of these medical men and placarded Chengtu with instructions for preventive measures. Dr. Morse's message stated:

"We are here where plague and epidemic and pestilences begin. Were Asiatic cholera entering San Francisco, the American nation would spend millions gladly to stop it, but here, for hundreds or thousands, we can kill the trouble before it can raise its head away from home. We are doing what we can with an inadequate force and little money, but we are putting our schools and pupils to a very real test and we'll win out!"

Secretary Lipphard stated that as a result of the Baptist New World Movement it is hoped to enlarge the medical school and hospital at Chengtu, and also to send approximately 85 missionaries to the several missions in China during the next four years.

KINGSTON WOMAN HAD 43 GRAND-CHILDREN.

KINGSTON, August 28. — Mrs. G. George Barlow, who died in Kingston on Tuesday, had lived in Belleville since she was 10 years of age. When she reached there in 1837 all that was to be seen of the section between Dundas and Bridge streets. She was remarkably active for her age and until the last her mind was perfectly clear. She leaves forty-three grandchildren, seventy-one great grandchildren, and one great-great grandchild. Fourteen of her grandsons served in the war, two of whom were killed.

FOR SALE!

Lots

ON THE LATE SENATOR COX HOMESTEAD

BEAUTIFULLY SITUATED

APPLY

437 GEORGE STREET

IT PAYS TO ADVERTISE IN THE EXAMINER.

SUMMER
ASTHMA— HAY FEVER
—sleepless nights, constant sneezing, streaming eyes, wheezy breathing:—
RAZ-MAH
brings relief. Put up in capsules, easily swallowed. Sold by reliable druggists for a dollar. Ask our agents or send card for free sample to Templeton's, 142 King St. W., Toronto. Agents, all Toronto and Hamilton druggists. m

Local Agents—McDermid & Jury and E. L. Payne's Drug Stores.
Lakefield—Tanner Drug Co.

A CHEQUE CAME THROUGH TO-DAY

AFTERMATH OF POLICE COURT CASE IN CAMPBELLFORD.

The Inland Revenue Department here have received a cheque for $219 from George A. Payne, magistrate at Campbellford. This is the aftermath of the conviction of Mrs. Hannah Ellen Young, of Myersburg, by Magistrate Payne in Campbellford on Thursday morning last on the charge of "concealing an apparatus suitable for the manufacture of spirituous beverages." Mr. W. R. Parker, deputy collector of the Inland Revenue Department, conducted the prosecution and fined her $200 and $19 costs, which were finally determined. After considering during the night whether she would pay the fine or spend six months at the Cobourg gaol, she chose the former, the cheque for the full amount coming through to the local office in Saturday's mail.*

STRIKE ON THE TRANSIT SYSTEM

BROOKLYN RESIDENTS HAD PLEASURE OF WALKING TO WORK.

(Canadian Press)

NEW YORK, Aug. 30.—More than one million Brooklyn residents, who depend largely upon the Brooklyn Rapid Transit Company to take them to business, to-day were reduced to improvised and even primitive methods of conveyance by strike by company employes that virtually paralyzed the entire transit systems, subways, elevated road and trolleys. The strike went into effect Sunday morning after the men had previously voted to postpone action pending further attempts to adjust wage demands.

SIKHS OCCUPY BAKUBA.

(Canadian Press.)

LONDON, August 30.—Bakuba, a town 30 miles north-east of Bagdad, which was taken by Arab tribesmen recently, was occupied by Sikh troops on Saturday, according to a despatch from Bagdad. Only slight resistance was offered by the Arabians in the town, it is said.

Elsewhere in Mesopotamia the situation is without change.

SAWMILL OWNERS IN PETERBORO COUNTY REMINDED OF THE TAX

MR. W. H. BULLER, INLAND REVENUE OFFICER, RETURNS FROM A LONG TRIP TO THE NORTH COUNTRY.

The duties of Mr. W. H. Buller, Inland Revenue Officer, carry him at certain periods far away from the comfortable, commodious offices in the Customs building. His objectives are generally "stills" or "taxpayers," but since the former business does not flourish as it did a year or two ago, and the government put the collection of the luxury and sales tax in this district under him last May his trips now are practically all made to stir up delinquent storekeepers, wholesalers and manufacturers

A northern trip, with this object last week carried him far afield but the results he anticipated will warrant the time and trouble involved. One day he spent in Kinmount, the next day he motored through to Maple Lake, Carnarvon, Minden, Gelert, Lochlin Donald and on to Haliburton. Besides calling on all the stores in these places and impressing on the proprietors the necessity of making speedy and accurate tax returns he paid a flying visit to all the saw mills in the district. If these mills will sell their lumber locally they are required to pay a 2 p.c. sales tax, if sold to a wholesaler only 1 p.c. Mr. Buller explained fully to the managers the tax and how to make the required returns. On the following day, Gooderham, Tory Hill and Wilberforce were visited with the same object and the next day the revenue officer returned to Peterborough.

Road Bad.

Mr. Buller states that the returns of the general stores are not large because of the few lines of taxable goods they carry, but the saw mills needed stirring up for they carry on a business that is not inconsiderable

The roads are very bad in sections particularly around Wilberforce, he states, but all through the northern country hundreds of cars, including many Americans, are passed on the road, mostly laden with camp equipment. Haliburton is seething with tourists, who are attracted by the excellent trout fishing in that district. To accomomdate the week-end crowds that flock up from Toronto a special train is run on Saturday afternoon from the city and reports state that the train is generally crowded with Torontonians eager to get away from the stifle and roar of the city to the northern vastness of rock and water with the manifold pleasures to be enjoyed there

MEAN FOLKS.

Port Hope Guide.—When it comes to real mean people you have to hand it to Cobourg. The other night some person in the eastern town stole Billy Taylor's cart. Billy is the operator at the Allan Theatre and has both legs cut off above the knees. His only means of travel is by this specially built cart.

U. S. AND ITALY AGREE.

(Canadian Press.)

WASHINGTON, August 30.—Italy has informed the United States that the two Governments are practically in accord as to the sentiments concerning Russia and Poland contained in the recent American onte to Secretary of State Colby, announced to-day.

TROOPS WERE CALLED OUT

(Continued from Page 1 .)

height of the battle, two of the wounded died to-day.

A feature of the rioting was the extent of the destruction of property by incendiarism. The fire brigade had an especially hard time during the night in fighting the flames. Their work was rendered hideous by the constant rattle of machine guns. The Sinn Feiners were in strong force, and appeared to be well supplied with arms and ammunition.

The greates tof bitterness was displayed during the fighting. There was a great amount of wrecking of houses and the burning of furniture, both indoors and on the streets. The yells of the mob, and the shrieks of women and children and the groans of the injured were audible throughout the fighting. When the rioting was at its worst women could be seen, clad in their night attire, rushing from their homes attempting to lead their families from the danger zone

GIVEN UP HOPE.

LONDON, Aug. 29.—"There has been no change in the Premier's decision and there will be none," was the answer of the Premier's office when asked whether Lloyd George had ordered the release of Lord Mayor MacSweney, the Irish hunger striker, from Brixton Prison.

All day long crowds of people waited autside of Brixton Prison for news from the cot where the Lord Mayor lingered through the day, at one time going into a collapse, from which he was revived with difficulty.

When his sister Mary visited him this morning, he recognized her at once, but could only utter a few whispered words. She asked the doctor how long he expected the Lord Mayor to live. He shook his head gravely and said that he could not say.

Emerging from the prison, Miss MacSweney told her friends. "The news is the worst. He is sinking fast. I cannot say that he will live another day." Many rosaries were produced and the group prayed.

CURFEW LAW INTRODUCED.

(Canadian Press)

BELFAST, Aug. 30.—Before o'clock death toll was increased by the shooting of a small boy by a sniper. Curfew Law will be introduced in Belfast to-morrow night, extending from ten-thirty to five in the morning.

TO CONFER AT RIGA?

(Canadian Press.)

WARSAW, August 30.—While Riga has been agreed upon by the Polish and Russian Soviet Governments as the place for the future peace negotiations, it was said at the Foreign Ministry late last night that no word had been received from the Levian Government regarding the Poles' request for permission to hold the conference in Riga.

WINIFRED MOFFAT, daughter of Mr. and Mrs. Graham Moffat, who will appear with her parents in their new Scottish Comedy, "DON'T TELL," by Graham Moffat, author of "Bunty Pulls the Strings."—To be seen at the Grand Theatre on Saturday next, matinee and evening.

FRUIT BASKETS VERY SCARCE

LOCAL FRUIT DEALERS FIND IT DIFFICULT TO SECURE CONTAINERS.

At the present time there is a great scarcity of fruit baskets in this vicinity, the situation being more acute in all parts of Ontario than at any time during the season. This information was given to the Examiner by Mr. W. J. Oke this morning. Mr. Oke stated that every measure was being taken to make the supply hold out. The growers are saving their baskets as much as possible and using them over and over. One local fruit wholesaler declared that he did not think he could secure any baskets to-day anywhere in the province. Fortunately he secured a supply last fall before the box factory was destroyed by fire and this has been a great factor in tiding the local growers over the season.

ABSENT RELATIVES REPRESENTED BY G.W.V.A. AT FUNERAL

LATE JOHN J. RING BURIED WITH MILITARY HONOURS ON SUNDAY.

The late John J. Ring, who was drowned in the Otonabee River last Thursday evening, was buried with military honors at St. Peter's cemetery on Sunday afternoon. The funeral was held under the auspices of the Great War Veterans' Association from their club rooms on Murray street. Although Mr. Ring's home is in Scotland and he has been boarding for some time in Peterboro, and was practically alone in this country, nearly two hundred members of the G. W. V. A., including their band, attended the funeral. The body had remained at Comstock's undertaking parlours from Friday night, when it was recovered, until Sunday, when it was removed to the Veterans' hall. The funeral proceeded to St. Peter's Cathedral, where the requiem prayers were said by Rev. Father Phelan, who in a short address expressed his admiration of the deep fraternal spirit the War Veterans displayed and of their fidelity to the comradeship that was formed under arms in France. The funeral continued to St. Peter's Cemetery where the burial prayers were said and the last post sounded.

The G.W.V.A. band was practically at full strength and many of the executive and members of the Association attended.

In referring to the late John Ring, Bishop O'Brien on Sunday morning spoke of his exemplary practice of receiving holy communion nearly every Sunday. The sorrow his tragic death brought to his friends and to his relatives so far away would be lightened somewhat by the knowledge that Mr. Ring was prepared to die.

CALEDONIANS WON SATURDAY'S GAME

In a hard fought and close game the Caledonian football team defeated the C. G. E. team on Saturday afternoon. The C. G. E. team put up a hard battle but the Caledonians scored one in each half. The final score was 2-0.

The Caledonians' line-up was as follows: Fenner, Service, S. McMillan, Frost, Stewart, McMillan, J. McMillan, Hannah, Matt Shaw, Dingall, James Shaw and McDowall.

The C. G. E. team was Griffin, Davis, Mander, Williamson, C. Hotston, Bartley, Parkins, E. Hotson, Williams, Turner, Bestard, Mann.

CEREMONY OF INVESTITURE IN COBOURG CHURCH

COBOURG, Aug. 30.— Last evening Right Rev. Monsignor E. H. Murray pastor of St. Michael's church, Cobourg, was invested with the dignity of Apostolic Prothonotary. The ceremony of investiture was performed by Bishop O'Brien, of Peterborough. The church was artistically decorated and there was special music for the occasion.

An address of welcome to Bishop O'Brien was delivered by Mr. J. B. McColl, ex-M.P., and Mr. James Bulger delivered an address congratulating Monsignor Murray.

Right Rev. Monsignor Murray has been parish priest in Cobourg for forty-one years of fifty-four in the service of the church.

SUGAR PRICES ARE STILL UP

CUBAN GROWERS BLAMED FOR THE PRESENT HIGH COST.

While the grocers in the city differ materially from a point of the date any drop in sugar will come, all are of the opinion that the date will at least be after the preserving season is over and that when it does come it will not be as great as the public has been led to expect.

Mr. W. H. Hamilton told the Examiner to-day that the factor having the real influence in holding the price is the price of raw sugar. The Cuban growers have become so rich that they don't care whether they sell the crops or not and that while years ago they had to appeal to New York to finance the harvesting of the crop, the refineries now look to the growers. To-day raw sugar which sold some years ago for 2 and cents a pound is bringing 13 and 14 cents. The cost of refining brings the price up to 18 and 19 cents. To this the freight, wholesale and retail profit must be added, bringing the price up to over 22 cents.

Effected Price.

The recent drop of two cents in sugar was due to several speculators sellingout and to the action of the Board of Commerce, which resulted in the fixing of the sugar profits at 2 cetns a pound less.

Wholesalers Stocked.

Another grocer stated that the wholesale men are well stocked with sugar and that while they raised the price on what they had in stock when the raise came they will doubtless hesitate to lower the price and lose money on what they have on hand.

No Drop Yet.

Most of the retail men are selling to-day at the same price as last week, 25 cents a pound, the two cent drop not having effected the city so far.

The Other Side.

A number of householders interviewed state that it is their intention to purchase as little sugar as possible until the price is lowered. 'If the retailers and wholesalers hold their prices up until their present stocks are disposed of they will have to wait a long time for their money," said one consumer. "I am just buying one pound at a time," said another.

PUBLIC NOTICE

We wish to correct a report which is in circulation stating that the Ford car has been increased in price to nearly $1,100.00.

As a matter of fact the Ford car has not increased in price here, although the price has been raised in the United States. In the meantime we are selling all we can get at the old price.

With the following equipment—
Electric starting and lighting system
Non glare lenses
Non-skid tires rear
Demountable rims
Spare rim and carrier
Timken bearing in front wheels
One man top
Side curtain pockets in the tonneau
Leather grips on the doors
Newly and deep upholstering
Double ventilating sloping wind-shield
Electric horn mounted on steering wheel

The five passenger Ford touring car filled with gasoline and oil delivered to the customer, freight and war tax prepaid, sells for $987.

SULTAN OF TURKEY WILL NOT LEAD HIS TROOPS

Their Valor not Sufficient to Attack the Nationalists.

Canadian Press.

CONSTANTINOPLE, Aug. 30. — The Sultan of Turkey has refused to lead his forces against the Nationalists, declaring that they are too few in number.

The Sultan's forces at present consist of only two battalions. The valour of these was not sufficient to withstand the two days' campaign on the Black Sea coast. They made the landing on Thursday but returned on Saturday, and once more bivouaced on the bathing beaches along the Bosphorus.

PICNIC WAS A SUCCESS.

Over three thousand policy holders of the Metropolitan Life Assurance Company and their friends attended the third annual picnic given by the company on Saturday at the T.A.S. park, and outside of several people being disappointed in not being able to find accommodation, so crowded was the boat, the affair was a complete success.

At 9.30 in the morning the Stoney Lake commenced her hourly trip to and from the T.A.S. park, each time arriving with a capacity boat. Arrived the park the picnicers after lunch entrede whole-heartedly into the sports, for which splendid and suitable prizes were given.

Good Organization.

Every detail was worked out in an admirable manner by the staff of the Metropolitan Life Assurance Company, all went like clock work and everyone's comfort was assured from time of boarding the boat until the return trip was accomplished.

Splendid music was provided on board and at the park by Tucker's orchestra.

Returned by Moonlight.

The ideal weather held out all day and the return trip was made by moonlight at about 10.30.

LEAVES FOR OTTAWA.

(Special to The Examiner.

KINGSTON, August 30. — Major-General Elmsley leaves for Ottawa to-morrow to '- over the duties of Adjutant General of the Militia Headquarters Staff, succeeding Major-General Ashton.

MUSIC AND DRAMA

SLEEPING PARTNERS.

"Sleeping Partners," the French farce comedy in which Edna Goodrich and a talented company was seen at the Grand on Saturday evening was a production that did considerable skating on thin ice, momentarily threatening to break through, but never meeting with that mishap. It was clever and bright, with a host of witty lines and amusing situations and was staged in perfect style, the New York production down to the last piece of furniture being presented. Miss Goodrich was most successful in the leading feminine role, her beauty and her gowns as well as the cleverness of her acting making her portrayal of the part a very convincing one. She was ably assisted by her associates, notably by Mr. Bernard Thornton who did magnificent work. The other roles were all in good hands and carefully looked after. 'Sleeping Partners" is from the French of Sachas Guitry and was translated by Seymour Hicks.

To-night and to-morrow night, under the direction of Capt. M. W. Plunkett, the Maple Leafs, the concert party of the 4th Canadian Division, will present their successful overseas revue, "Camouflage."

BEGINNER'S LUCK MAKES GIRL RICH IN ONE NIGHT

Beginner's luck favored Mary Grant, the sweet and unsophisticated little novice from a convent ,the first time she tried the roulette wheel at Monte Carlo in "Passions Playground," the First National picture starring Katherine MacDonald, which will be the attraction at the Allen Theatre, beginning to-day. And this luck stayed with Mary until she had made a fortune. It didn't lift her in the eyes of Prince Vanno, however, and it only served to single her out as the victim of a pair of human parasites. That game marked the beginning of some tragic and romantic experiences in the career of Mary. The story is from "The Guests of Hercules," the well known book on Monte Carlo life, by C. N. and A. M. Williamson.

Y.M.C.A. MINSTRELS.

The Y.M.C.A. Minstrels will meet on Thursday evening of this week at 7.45. The dates for the 1920 minstrel show have been set, and the services of Mr. Huycke have again been secured as musical director, which means that there will be no question about the class and high quality of the performance. The tradition has been established that each show must be bigger and better and different from the last, and this will be no exception.

The mixed chorus again will be a feature. All members of last year's east are asked to be present on Thursday evening, as well as any others who wish to take part this year. The positions of end men as well as the solo parts are open to all, and those who are ambitious to appear in the spot light will be given every opportunity.

Remember the date and the hour, Thursday, this week, at 7.45.

ONE OF THE FINEST HOSPITALS IN COUNTRY.

COBOURG, Aug. 30.—The Ontario Hospital here is now getting in shape and is one of the finest institutions in the country. On Tuesday fifty-five patients were transferred here from the Ontario Hospital, Toronto, and on Friday forty or fifty more arrived. Dr. Abraham came down from Toronto with the patients on Tuesday and will remain in town as a member of the staff. Other staff appointments made are Miss Jean Gunn of Toronto, matron; Miss Florence Johns Hamilton and Miss Florence Riddiford, trained nurses. Five undergraduate nurses are also at the hospital.

Applications are coming in daily from others, wishing to take the course at the nurses' school, which will be opened about October 1st.

ALL ABOUT MUSIC

The new catalogue of Victrola records that will be sent to anyone on application from the Victrola Parlors of Ye Olde Firme Heintzman & Co., Limited, George and Hunter streets, Peterboro, is a perfect encyclopaedia of music. It contains 9000 selections within its 620 pages and a literary-music interest is added to the catalogue in the number of illustrations that appear of famous artists and sketches of these people and of famous operas.

Aerated Water Co. Changes Hands

The undersigned desires to announce that he has taken over the plant and business of the Peterboro Aerated Water Co., East City, and solicits a continuance of the patronage given to the former management under Mr. Gordon Logan.

The most strict and rigorous cleanliness will be maintained in the plant, and the public are assured of refreshing and wholesome beverages all the time.

Special prices to Bars, Cafes, Restaurants, and dealers in Soft Drinks.

Peterboro Aerated Water Company
E. SINGER, Manager

SIMPLEX
SHOE POLISH
Brightest and Best

FALL FAIRS

Toronto, Aug. 29- Sept. 11.
PETERBOROUGH, Sept 20-23.
Ottawa, Sept. 10-20.
Port Perry, Sept. 9-10.
London, Sept. 11-18.
Orillia, Sept. 14-15.
Woodville, Sept. 16-17.
Port Hope, Sept. 21-22.
Lindsay, Sept. 22-25.
Barrie, Sept. 20-22.
Beaverton, Sept. 27-29.
Millbrook, Sept. 30-Oct. 1.
Orono, Sept. 23-24.
Belleville, Sept. 6-8.
Blackstock, Sept. 28-29.
Bobcaygeon, Sept. 30 Oct. 1
Bowmanville, Sept. 21-22.
Campbelford, Sept. 21-22.
Fenelon Falls, Sept. 11-12.
Gooderham, Oct. 7.
Haliburton, Sept. 23.
Keene, Oct. 5-6.
Lakefield, Sept 28-29.
Bancroft, Oct 7-8.
Markham, Oct. 7-9.
Kinmount. 15-16.

Copies of the Canadian National Exhibition prize list may be obtained by writing Mr. John G. Kent, General Manager.

Real-Fruit Desserts The Rarest Sort

The only gelatine dessert which has fruit-juice flavors sealed in glass is Jiffy-Jell.

No artificial flavor can take the place of fruit. For Jiffy-Jell the fruit is crushed, condensed and sealed in vials. A bottle of this liquid essence comes in the package. And sugar is used—not saccharine—to sweeten Jiffy-Jell.

Jiffy-Jell comes in ten flavors. Try loganberry and pineapple for desserts. Try lime-fruit flavor for tart salad jell. Try mint for a refreshing mint jell.

AUTOS WASHED
Efficiency and Promptness Guaranteed at
FONTAINE'S
AUTO SERVICE
185 HUNTER STREET
Phone 1055
OPEN DAY AND NIGHT

Bridgenorth Business Changes Hands

Having sold our general store business to Messrs. Graham & Jones, of Peterborough, we wish to thank our many kind customers for the very liberal patronage given us for the past 22 years.

Messrs. Graham & Jones are two active and energetic young men who have been in business in Peterborough for some years, which training has made them capable of catering to your entire wants.

We appreciate very much the many kindnesses and good will shown us during our business career, and nothing could please us better than to have the same generous patronage accorded our successors.

PERCY T. UDY.
2d-25-30-51-2w-37-6151.

ORIENTAL GARAGE

Auto repaired by experienced mechanics. Automibiles Accessories and Supplies, Tires, Tubes, Oils, Grease, Tube Vulcanizing and Oxygen Decarbonizing. Free Air

Service that's PROPER PROMPT and PRACTICAL
HANNAH & JONES
182 HUNTER STREET.
'Phone 1186.

No. 7

A Cross-Arm Brace— And Your Telephone!

"WELL" you may say, "What is a cross-arm brace?"

"What has it to do with me? What do I care if——"

A cross-arm brace is an uninteresting-looking piece of iron. One end is fastened to the telephone pole, the other to the cross-piece to hold it firmly at right angles across the pole.

We use at least two on every pole, and they have increased in price 249% since 1913.

A small item! But only one of scores of the vital parts of a telephone system the costs of which have advanced in like manner.

Here are a few other items:

Batteries	121%
Pole line brackets	275%
Insulators	359%
Poles	136%
Transmitters	257%
Top Pins	204%
Cross-arms	151%
Ground Line	247%

This is but another reason why telephone rates must be increased.

The Bell Telephone Company of Canada

STORE OPENS 9 A.M.

The CRESSMAN Company Limited

STORE CLOSES 5.30 P.M.

Have Your Corset Fitted First

Then Choose Your New Gown or Other Apparel

Hundreds of Business Transactions Take Place in This Store Every Day—

and it requires many people to look after them all. Every purchase a customer makes, no matter how large or how small, is a business dealing that demands attention and courtesy.

The check that is enclosed with every parcel that goes from this store, is not only your receipt but our personal guarantee for the soundness of the merchandise.

The Cressman Co. Ltd.

A new fall corset will give the proper styles lines to the new outer garments and show off their smart fashionable design to the best advantage.

If you choose a Goddess, Practical Front or D. & A., you are sure to have a corset exactly right in style design, a corset ideal for your figure.

Our corsetier will gladly assist you in selecting the model best suited to your figure.

Appointments for special fittings can be made for any morning, except Saturday, between 9 and 11.30 o'clock.

A fine assortment of Brassieres, with either front or back closing. Priced from 75c up. Also misses' Waists and ladies' Elastic Girdles.

10% Reductions on Refrigerators

The refrigerator season is about over, but there will be another season and many more after that, and each year your need for a refrigerator will be just as great.

It is good business for you to purchase while this 10 per cent. reduction holds good.

Some Are the Celebrated "Barnet" and Others Are "The Ontario"

Both Are Made by The Renfrew Refrigerator Co.

The "BARNET" has no equal in America. It is constructed with eleven walls and keeps perishable foods longer with less ice than any other Refrigerator on the market. This is not a mere statement, but a fact that has been proven by test.

There is just one Factory where the "BARNET" is made, and that is in Renfrew, Ont., but the "BARNET" is shipped to and sold in every important city in America.

The "ONTARIO" is an eight-walled Refrigerator, constructed by the same maker. It has eight walls, and is lined with white enamel. It is equipped with a siphon that keeps it free from poisonous gases.

Genuinely Handsome Are These New Blouses

One after another we lifted them from their boxes and expressed delight when each was revealed. The materials are Georgette, Tricolette, and Crepe de Chine. Some have no collars at all and others have high ones, suitable for Suit wear. There are a goodly number with V and square shaped necks, and Silk or Wool Embroidery, Lace—often metallic—and buttons are much in evidence. Some are priced as low as $6.95 and others as high as $33.95, and many at in-between prices.

At $17.75 there is a very charming model of Georgette that can be had in White, Flesh, or Turquoise. It is collarless, V-necked, and smartened with Silk Embroidery Workings.

To-morrow's Mid-Day Lunch, 50c

11.30 a.m. to 2 p.m.

(Gentlemen can take the New Elevator from the Rear of the Men's Furnishing Department.)

SOUPS
Pea or Tomato.

COLD MEATS
Roast Veal, Roast Pork or Ham

VEGETABLES
Fried Potatoes

DESSERT
Jelly and Cream or Ice-cream

Bread and Butter
Pot of Tea or Coffee

Any of the above dishes will be served individually, at a moderate charge, if desired.

Selecting Your Afternoon or Evening Frock Is An Easy Task

when you have many pretty ones to choose from. We have always patronised the maker of these Dresses, but he has certainly gone up a notch higher in our estimation since we looked upon these lovely ones.

You can pay as low as $52.00 and as much as $99.00, and here are some of the shades you have to pass judgment on: Bermuda, Sunset Pink, Adriatic, Peach, Turquoise, etc. The materials are Satin, Charmeuse, Taffeta, Georgette, and Crepe de Chine. The $52.00 ones are of Duchess Satin, and have a scalloped hem, draped over skirt and bodice, and a floral garniture at the waist; the sleeves are mere nothings of Maline.

The Hoover Electric Suction Sweeper Makes New Friends and No Enemies

There is not a housewife using one that does not speak well of it. There is not a Carpet that has been cleaned by one that does not show improvement, for there is not another machine that beats, as it sweeps, as it cleans.

Have you placed your name on the list for Fall delivery? You can take advantage of our New Sales Plan that gives you the privilege of paying for it in Instalments.

Arrived To-Day:

Several pieces of beautifully patterned American Cretonnes, plain Marquisettes in Cream and Ecru, in 48 inch width, and they have taped edges.

A handsome Walnut Dining-room Suite in Adam design.

The American version of the French last in Oxfords. They are of Brown Calfskin, and have a ½ inch Cuban heel, and sell for $13.00 pair.

Children's Velour Hats, in a variety of styles suitable for Children from 2 to 16 years. Priced from $3.25 to $6.25.

Frilled Lace for Vestees, in widths from 15 to 20 inches, and priced at $5.00, $6.00 and $7.00 yard.

White Georgette Pleated Frilling at $1.25 and $1.50 yard.

Several New Books (Fiction), including "In Secret," by Robert W. Chambers.

"Monarch Dove" Knitting Yarn in several new shades — Marine Green, Nile, Gold, Emerald, Buff, Pink, Cardinal, French Blue, etc.

Hand-worked Indian Lace Doylies in a variety of sizes, and priced from 30c to $3.95.

INQUEST FOLLOWS MOTOR ACCIDENT

JURY WILL VIEW SPOT WHERE NICHOL RECEIVED FATAL INJURIES.

The inquest into the death of D. B. Nichol opened on Saturday afternoon, when the Coroner's jury viewed the body at Comstock's Undertaking Rooms. This evening at 7 o'clock the jury will be taken to Downer's Corners—where the accident which caused Nichol's death occurred—to view the spot. The inquest will be continued on Friday evening at 8 o'clock.

Following is the jury empanelled: R. H. Carr, J. B. O'Dette, Robert Harding, Martin Neary, M. J. Padgett, L. J. Picord, William Tully, William Shea, Charles Stapleton, William O'Toole, J. F. Thornton, George W. Johnston (foreman).

LINDSAY PIONEER HAS PASSED AWAY

WAS ONE OF ORGANIZERS OF FIRST BAPTIST CHURCH.

LINDSAY, Aug. 30. — On Friday afternoon the funeral took place of one of the oldest and most highly respected residents of Lindsay in the person of Jane Calvert, wife of the late William Garnett. Interment took place at the Riverside Cemetery, Rev. Mr. Neals having charge.

The late Mrs. Garnett, whose death took place at her home at 91 Pottinger Street, was 90 years and 7 months of age and death was due to old age. She had been in her usual good health, although for twelve years past she had been blind. She was born in 1830, emigrating with her parents from England when two years of age. A home was located near Port Hope, where the family lived for many years, afterwards moving to a farm near Millbrook. The deceased lady was married to William Garnett when she was 22 years of age, the marriage taking place at Smithtown. The young couple afterwards moved to a farm near Reaboro, where the death of Mr. Garnett took place. Mrs. Garnett and family then moved to Lindsay 52 years ago, and had resided here ever since. She was a women held in the highest respect by all who knew her and a devoted member of the Baptist Church. She was one of the organizers and members of the first Baptist Church in Lindsay, worship being held in a building located just west of the present post office. Afterwards the new church was built on Sussex Street, and later on the present fine brick church on Cambridge Street.

The late Mrs. Garnett is survived by one son, George Gideon, at home, and one daughter, Mrs. John Nesbitt, of 102 Elgin Street. Mr. George Calvert, Queen Street, is the only surviving brother.

FUNERAL OF LATE MRS. GEORGE PORTER

The funeral of the late Mrs. George Porter, which was held from the family residence, 269 John Street on Saturday afternoon, was very largely attended. The service was conducted by the Rev. Mr. McKenzie of the Knox Presbyterian church, assisted by the Rev. Mr. Morrow of the Park street Baptist church.

The funeral was held under the auspices of L.O.B.A., No. 244, of which the deceased was a devoted member.

The following floral tributes show the high esteem in which she was held by all who knew her:

Wreath, L.O.B.A., 244, Peterboro County L.O.L.; wreath, District No. 1, L.O.L.; wreaths, No. 80, L.O.L., No. 2440, L.O.L. No. 1175; L.O.L. Basket, from No. 50, L.O.L., Royal Black Preceptory, No. 261, a star; drafting room of the C.G.E., wreath; father and son, wreath; Carpenters' Union, 219, wreath; Park St. Baptist Choir, a heart. Sprays were received from the following: Mr. and Mrs. N. Gray, Mr. and Mrs. D. Dunlop, Mr. T. and Miss E. Henry, Mr. and Mrs. W. Petty, Mr. L. Petty, Mr. and Mrs. T. Taylor, Mr. and Mrs. G. Killingbeck, Miss Hazel Blake, Mr. and Mrs. Hunter, Waddie Family, Mr. and Mrs. J. A. Wolstenholm, Mr. N. Graham, Miss A. Beavis, B.Y.P.U., of Park St. Church, Miss L. Thompson, Mr. and Mrs. R. Henry, Mr. and Mrs. J. Maybee, Mr. and Mrs. P. Buffett, Mr. and Mrs. D. Porter, Mr. and Mrs. H. Scott, Mr. and Mrs. K. Hogg, Mr. and Mrs. R. Bannon, Mrs. Brisbin and girls, Mr. and Mrs. T. Greenwood, Mr. and Mrs. T. E. Porter, Comrades' Club, Mr. G. McGregor.

FEW CASES IN CHARITY DEPT.

RELIEF OFFICER MILLER ATTRIBUTES CAUSE TO WORK AND PROHIBITION.

Poverty in Peterborough is steadily decreasing, and has been for some time, Mr. F. W. Miller, City Relief Officer, told The Examiner this morning. His department is handling fewer cases than before, and he attributes this to the fact that work is plentiful, wages are high, and in some cases to Prohibition.

Other than cases of want brought about by sickness, the Relief Department has had comparatively few cases to handle.

TRENT RIVER

TRENT RIVER, Aug. 30. — Mrs. Kennedy and family, of Toronto, are at their summer cottage.

Messrs. Frank and Ross Pollock left last week for Saskatoon, where they have secured positions with the Imperial Oil Co.

Dr. and Mrs. J. W. Russell and Master Jack are at their summer house, "Rest A-while."

Mr. and Mrs. L. Glover, Miss Violet Durran, Helen Tait, Hazel Atkinson, J. Johnston and C. Shannon, of Campbellford, were guests of Miss Bessie French last week.

Mrs. Thomas Bennett and the Misses Bennett returned to their cottage last week.

The steamers "Stoney Lake" and "Rainbow" brought an excursion from Peterborough and Hastings to take [illegible].

Miss [illegible] M. McDonald and Miss Carmene Beress are guests of Miss Dineen (Miss McDonald's aunt) for two weeks.

Rev. J. B. Skene, of Havelock, took the services here for the past three Sundays while Rev. Mr. Seymour was on his holidays.

The Sewing Circle held an afternoon tea and business meeting on Tuesday afternoon at the home of Mrs. Geo. Scott.

Mrs. C. F. Davis and Miss Dorothy, of Toronto, motored down on Saturday, and are going to remain one week.

Mrs. H. Pollock and little daughter Irene returned to their home in Havelock, after a few weeks' visit here.

Mrs. J. Garrett and Miss Orona and Miss Glena are at their cottage for a few weeks.

Miss Hart, of Madoc, was a recent visitor with Mrs. Ghent at "Bide-a-Wee."

Mrs. Don. Christie, of Toronto, is at "Christie Cottage."

Miss McDonald, of Toronto, is the guest of her sister, Mrs. Chapman, at Green Point.

Mrs. W. Gunnell and son Kenneth, of Toronto, have returned home after holidaying at the Sedgewick House for a few weeks. Mr. Gunnell motored down for the week-end.

Miss Georgina Dickson, of Peterborough, is holidaying at Bonnie Bank.

Mrs. C. Williams, Everett and Helen Thomas, of Campbellford, have taken Mrs. Geo. Dickson's cottage for a few weeks.

Obituary.

The death took place in Toronto on Monday last of Miss Violet Thurston, after a long illness. Deceased has been an annual visitor at the Christie Cottage, and was a most popular young lady. Mrs. F. Gain went to the city to attend the funeral.

Miss Edna Hanbidge, a young lady who came down from Toronto with her mother and two sisters to spend the week-end at a friend's cottage, dropped dead on Friday evening. Deceased was to have been married on September 14, and had been given a linen shower on Thursday, when she seemed in the best of health. The remains were taken to her home, 1462 Oak Street, Toronto.

Mr. J. Liberty died on Wednesday after an illness of many months. He leaves his wife, one daughter and three sons to mourn his loss. The funeral service was conducted in the Methodist Church here by Rev. J. B. Skene. Interment took place in Rawdon Township.

EGGS AND POULTRY

Toronto firm, specials jobbing seventy-two, extras sixty-six eight, firsts sixty sixty-two, seconds fifty fifty-three. Montreal strong specials jobbing seventy-two five, retailing eighty-five ninety. Chicago current firsts forty-seven half nine, refrigerator firsts forty-seven three-quarters. New York current extra firsts fifty-seven nine, firsts fifty-three six, refrigerator fancy fifty-three half four, firsts fifty fifty-three. Poultry best fowl and broilers in good demand, fowl thirty-two nine, broilers thirty-two forty-two.

FAM-LY-ADE For the Children

YOUR children will love the cooling, fruity tang of FAM-LY-ADE. Give it to them often. Your grocer or druggist sells FAM-LY-ADE in a handy glass tube—enough for 32 glasses. It costs but 35c. Simple directions on every package. Made in Canada.

WORLD HAPPENINGS

(Canadian Press).

TORONTO, Aug. 30.—Old time telegraphers will open convention here to-morrow.

DOCK STRIKE OVER.

(Canadian Press).

NEW YORK, Aug. 30. — Irish trouble over on New York docks. No trouble in getting British ships loaded.

WHEAT CONTROL CEASES.

(Canadian Press).

OTTAWA, Aug. 30.—Wheat price control will cease to-morrow.

RIOTING CONTINUES.

(Canadian Press).

BELFAST, Aug. 30. — Bloodiest episode in Irish rioting. Machine guns crack in streets of Belfast. Eleven killed and fifty wounded.

POPE MAKES HISTORY.

(Canadian Press).

ROME, Aug. 30.—The Pope makes history by posing for the movies.

MINERS THREATEN STRIKE.

(Canadian Press).

WILKSBARRE, Pa., Aug. 30.—One hundred and seventy-five thousand miners threaten to quit. A general strike of hard coal diggers hinges on commissioners' report.

STREET CAR TIE-UP

(Canadian Press).

NEW YORK, Aug. 30.—A street car tie-up in Brooklyn. Not a wheel turning on surface, elevated or subway lines. Men want closed shop and increases.

MUST EAT.

(Canadian Press).

LONDON, Aug. 30.—MacSweney must consent to eat if he wishes to save his life. No change in the Government's decision.

HAS NOW THROWN HIS CRUTCH AWAY

WEATHERDON SAYS HE IS ENTIRELY FREE OF RHEUMATISM SINCE TAKING TANLAC.

"I feel I ought to let everybody know how Tanlac has relieved me of rheumatism, for I doubt if anyone has suffered worse than I have during the last ten years," said William Weatherdon, of 118 Agricola Street, Halifax, N.S.

"I used to ache all over with pain that seemed to go right to the marrow of my bones and drive me almost frantic. At times I couldn't bend my arms enough to get my coat on, and it was only with great pain and difficulty that I could stoop over at all.

"My feet swelled up so that I was unable to get around with the help of a crutch. My hands were all drawn up so I couldn't use them, and at night my whole body ached so I couldn't sleep.

"The way Tanlac helped me is simply wonderful. I have taken seven bottles altogether and the rheumatism seems to have left my system entirely. To-day I haven't an ache or a pain in my body, and all the stiffness and swelling has left my joints. I no longer need crutches to get about, and although I am working every day exposed to all kinds of weather, the rheumatism never gives me a bit of trouble. Never in my life have I known a medicine to do what Tanlac has done for me, and I strongly recommend it to all who suffer as I did."

Sold in Peterborough by W. B. Warne Drug Co., Ltd., in Havelock by A. C. Denike, in Lakefield by Tanner Drug Co., Ltd., in Fowler's Corners by W. A. Hunter, in Selert by A. J. Scott, in Westwood by G. Pringle & Son.—(Adv.)

RICH LINGERIE TO BE FAD IN FASHION'S NEW SEASON

NEW YORK, Aug. 30.—The lower world of fashion will be quite as gorgeous and elaborate for this oncoming season as the upper strata. Do not be confused. We are not saying that the Bowery will go forth swathed in rich garments of metallic lace and brocade that will put even the fashion denizens of Fifth Avenue to shame. The comparison lies between Milady's sumptuous outer garments and the inner layer of intimate "undies" which the stage has taught us to roughtly classify as lingerie.

It is no exaggeration to say that a proper inner wardrobe from the epidermis to the outer layer will cost as pretty a penny this year as the suit, coat or dress that conceals all this hidden treasure. Never has there been such a season for riotously rich and lovely lingerie. For the Gotham upper crust it means real jewels old laces, ribbons of great price, handwork involving years of labor in some far-off Eastern land, novel and freakish effects in embroidery and divers trimmings, and— most noticeable of all—a scarcity of background for all this applied wealth.

"Lingerie shall cost much and be little," is the slogan of the inner garment makers. They say that the fitted lines of outer apparel make this shortage of inner materials a necessity and that since lingerie shall be largely absent, what remains shall atone in beauty and richness."

Negligees are the most opulent of all lingerie. Good taste fixes no limit to the money that can be put within these boudoir confections. A leading Fifth avenue house shows a model of heavy, lustrous peach satin with an overdrape of the finest Chantilly lace. Atop of this is a Mandarin jacket of baby blue georgette lined with cloth of silver. Festoons of genuine seed pearls drip from the loose sleeves. The skirt is pantaloon style, and the wearer is guaranteed a ticket of admission to the most exacting harem.

Teddies and nighties favor the vogue of pastel-shaped linens and other fine cotton fabrics. Apple blossom pinks, baby blues, lemon, apple-leaf green, and orchid are favourite colors. These cottons are favored with costly hand-work rather than much applied triming. One three-figured nightie of flaunts twenty rows of hand-tucking, six bands of drawnwork, about six of a hand embroidered floral motif, and a ribbon drawstring that alone is valued at twenty dollars a year.

The last season's vogue of patterned lingerie which specialized in cerulean-hued bluebirds and butterflies is on the wane—probably because our Bluebird guest has been back on his native shores for some time. Whenever any pattern is used, it is some bizarre, weird creation such as a wriggling green snake, a garment-free cannibal, or a bevy of alligators.

Petticoats are almost entirely usurped by pantalets. It is considered very smart for these silken "pettis" to hang an inch or so below the skirt. The most chic effect is considered achieved if the panties are of a vivid contrasting color, beruffled or lace-edged. The bona fide petticoats have substituted deep fringes for ruffled flounces. The fringes are of the self-material and are deemed an aid to perambulation."

The yoke fad of 1830 is back in the vogue. It is prophesied that crocheting will step into the limelight once more as the most popular feminine indoor sport. However, the most elite yokes are of rare old lace or embroideries. Scalloped effects are very good, especially if the scallops are worked in some brilliant color.

MEN ARE NEEDED FOR THE MINES

(Canadian Press.)

CALGARY, August 30.—From five to eight hundred men are needed in the mines in the Drumheller District at once.

With orders for coal pouring in from the Prairie District, a great scarcity of labour is evident, many miners being away on their farms harvesting crops.

The situation threatens to become serious.

TAKE THREE THOUSAND RED PRISONERS AND GUNS.

(Canadian Press).

WARSAW, Aug. 28.—Part of the Third Russian Soviet Cavalry Corps and a detachment of infantry, according to latest news from the northern front, are still west of Koino, near the East Prussian border, trying to fight their way through the Polish forces. In the vicinity of Milawa the Poles took three thousand prisoners and captured three guns.

Paris Fashions In False Teeth

Paris, Mar 8.—We may safely predict for the coming season that styles in artificial teeth will include their being worn snug-fitting and smoothly cushioned in place by means of the dental plate comfort-powder Corega, procurable at drug stores and dental dealers.

This antiseptic adhesive powder gives a pleasing sense of security to wearers of false teeth. It allows complete mastication of foods with ease, relaxes facial muscles and prevents sore gums.—Adv.

GOVERNMENT HEAD ILL.

(Canadian Press.)

CONSTANTINOPLE, August 30.—Mustapha Kemal Pasha, the head of the Turkish Nationalist Government at Angora, is ill of chronic malaria. His condition is made worse by worry and other work. Physicians are in constant attendance.

End-of-the Season Sale

of

MISSES' DRESSES

in 15 and 17 Year Sizes

This is the Biggest Bargain we have offered this Season.

These are all lovely new styles in Ginghams Repps, Chambrays, etc.

Regular Prices $11 to $12.50 for **$6.95**

W. E. LECH

Manufacturing Furrier and Children's Wear

366 GEORGE ST., 3rd DOOR FROM SIMCOE ST.

BAD PRINT

CAT AND CAMEL JOIN IN NEW DANCE STEP

CHIC WALK ANOTHER CREATION OF NATIONAL ASSOCIATION OF MASTERS.

KANSAS TEACHER UPHELD

NEW YORK, Aug. 28.—After further discussion of the ban on dancing prevailing in the recreation rules of the Methodist church and citing instances of injustice, the delegates to the Convention of the National Association of Masters of Dancing at the Hotel Astor yesterday set about to create new steps for the followers of Terpsichore. All days long they worked away, singly and collectively.

Following these endeavors such dances as the Cat Step, Camel Walk, Chic Walk, Fox Trot Artistique and the Triangle One Step were announced and the delegates were optimistic about the future of their creations. Interest in dancing is much greater since prohibition, they say, and they are eager to furnish variety for patrons.

The Cat Step is a rather unusual dance. You step along rather cautiously for three or four steps or more and then turn to right and left with equal caution. These fundamental rules can be elaborated upon, of course, but one less adept can dance it with greatest ease. In the Camel Walk the position of the dancers is the most imoprtant thing. They must stand very straight and the ballet step is incorporated. The Chic Walk is a modified one step, such as the French dance ,and was inspired by the way so many of the soldiers danced when they returned home.

At the morning session the executive board heard the grievance of Miss Edna L. Shaw of Wichita, Kan., who charged that she was being denied the right to transfer her membership from one Methodist church in that city to another, solely because she was a dancing teacher. After hearing Miss Shaw the board unanimously adopted a resolution calling on the amusement profession to fight what the board called narrow-minded policy not laid down by John Wesley. The resolution follows:

"Whereas, Miss Edna Shaw, a newspaper woman, in 1918 was a member in good standing at Grace Methodist Episcopal church at Wichita, Kan., where she had been superintendent for three years of the primary department of the Sunday school and otherwise active, and

"Whereas, Miss Shaw took her letter from Grace church and by invitation applied for affiliation with the First Methodist Episcopal church, also in Wichita ,and

"Whereas, Miss Shaw states that she was denied membership in the First church solely because she was and is a teacher of dancing and conducts a dancing school in Wichita. such action practically expelling her from membership in the church, therefore

"Be it resolved that the American National Association Masters of Dancing resent this treatment of a member of the profession."

STONEY LAKE NEWS

STONEY LAKE, Aug. 26. —Mr. and Mrs. F. H. Mordy of Oshawa, are making a canoe trip from Lakefield to Bobcaygeon.

Miss Marian Stuart of Peterborough, is the guest of her aunt, Miss Roberts at the 'Ark,' Mt. Ararat.

Miss Andersen and Miss Gertrude Harper of New York, are guests of Miss Burnham at Burnham Lodge, for a week.

Dr. Purdy of New York, is spending a few weeks at the Mount Julian hotel.

Mr .and Mrs. T. L. Wright and son, Mr. and Mrs. J. Reed, daughter and two sons, and Mr. and Mrs. Byers motored from Cleveland, Ohio to Viamede this week. Leaving Cleveland on Sunday they remained in Toronto on Sunday night and arrived at "Viamede" on Monday afternoon. The party had three motor cars.

Miss Edith Meyers, who returned from England, is staying with Miss Roberts at "The Ark," Mount Ararat.

Church Wardens Elected.

At the close of the service in St. Peter's church a meeting was called to elect church wardens for the coming year. Prof. M. A. Mackenzie and Mr. L. A. Robertson of Toronto, have filled the posts faithfully ever since the church was built and they felt that the duties could be passed on into other hands. Messrs. H. G. Denne of Peterborough and W. M. Graham of Viamede, were unanimously elected as church wardens of St. Peter's church. Rev. H. R. Young of Toronto, is in charge of the services, and with his wife and family is occupying the Rectory.

Visitors at Viamede.

The registrations at Viamede for the past week are as follows: E. B. Lansier New York, Miss Ruth Bennett Toronto, Miss Agnes Holtorp, Toronto; Mr. and Mrs. H. W. Swift, Cleveland; Mrs. N. B. Smith, Cleveland; J. W. Thibedeau, Ottawa; Miss Regina Thibedeau, Ottawa; James L. Doris, Detroit; Mrs. W. F. Fowler, Cleveland; Mrs. Henry P. Edwards, Cleveland; Rev. F. E. Malott, Peterborough; Mrs. D. Walter Brown, Rochester; Prof. and Mrs. H. E. Day, Washington; Dr. George Clinton, Belleville; E. LaRue Ely, Rochester; Mr. and Mrs. C. Smith, Rochester; Miss Edna Clause Smith, Miss Doris Touke, Mr. and Mrs. T. L. Might, Mr. and Mrs. J. M. Read, Mr. and Mrs. Byers, Miss Helen Reed, Clifford Reed, Clifford R. Wright, Robert Reed, all of Cleveland; Miss J. M. Garret, J. Garret, Toronto; Frank Beard, Ottawa.

A Reception.

On Tuesday afternoon a reception was held at the rectory of St. Peter's on the rock and a large number of the parishoners (chiefly of the fair sex) attended. The weather man smiled on the occasion and the afternoon was delightful in every particular.

Mrs. Lawrence Grahame presided at the tea table and was assisted by a bevy of pretty girls who looked after the wants of the people. Among these fair assistants were: Misses Marion Stewart, Grace Stewart, Phyllis Denne, Frances Morson, Meta Mairs and Elizabeth Buell.

Among those present were: Mrs. M. A. Mackenzie, Mrs. W. T. Hallam, Miss Irene Anderson, Miss Gertrude Harper, Mrs. Louis Stewart, Miss Peggy Stewart, Mrs. J. E. Reed, Mrs. Clarence Bell, Mrs. Ely Buell, Prof. and Mrs. Woodcock, Mrs. Arthur Amys, Mrs. A. M. Mairs, Miss Edith Mairs and Miss Madeleine Mairs, Mrs. E. J. Harrison, Rev. and Mrs. H. R. Young and daughters, Miss Dorothy Meyers, Miss Marian Stuart, Miss Daganas Large, Mr .and Mrs. W. R. Morson, Miss Anna Morson, Major and Mrs. Gordon Smith, Mrs. Philip McDonnell, Mr. Gordon McDonnell, Mrs. Russell, Miss Denne, Mr. Frank Beard, W. M. Graham and Mr. C. A. B. Hallam.

Keep your eyes on the ice box and the garbage pail.

A Truck Tire Guarantee Without a Limit

There is an *unlimited* guarantee on Goodyear Solid Truck Tires.

No matter how long they have been in use, or how far they have gone, they must show no defects of material or workmanship. If your tire runs 25,000 miles, and then shows defects, it will be adjusted. If it has been in use two years, and proves defective, it will be adjusted.

Contrast this with the definite mileage guarantee. The guarantee cannot be more than the average life of all tires of that make, or the manufacturer would lose money. The careless, abusive driver pulls down this average. The man who cares for his tires must accept a lower mileage guarantee than he is entitled to.

Goodyear's unlimited guarantee places no penalty on the careful truck owner.

More than this, Goodyear maintains, through Goodyear Truck Tire Service Stations, a service which lengthens the life of tires, keeps trucks in use.

Because these tires are made in Canada, they sell at a fair price—duty is paid on raw materials only. No foreign tire of competing price can compare with them in quality. Note the actual saving in price shown by this table:

SOLID TRUCK TIRES

Size	Imported Price	Goodyear Made in Canada Price	Saving through buying at Made in Canada Price
32 x 3½	$45.63	$40.80	$4.83
34 x 4	55.69	49.75	5.94
36 x 4	58.86	52.60	6.26
36 x 5	77.83	66.45	11.38
36 x 6	94.84	81.05	13.79

Truck Tires represent an investment of several hundred dollars a year to you. Take the time to talk to a Goodyear truck tire man. No obligation. Phone, wire or write the nearest branch or Service Station.

The Goodyear Tire & Rubber Co. of Canada, Limited

Branches:—Halifax, St. John, Quebec, Montreal, Ottawa, Toronto, Hamilton, London, Winnipeg, Regina, Saskatoon, Calgary, Edmonton and Vancouver.

GOODYEAR
MADE IN CANADA
TRUCK TIRES

WOMAN HAS $500 TO MEET $111,310 DEBTS

NEW YORK, Aug. 27.—All the money possessed by Mrs. Marion Gilhooley Curry is $500, (and that is the Liberty bond she deposited with immigration authorities last October in exchange for one Mike Gilhooley, considered the world's champion stowaway, and supposedly removed then from all further misfortune and lifted upon the lap of luxury by Mrs. Curry.

For a time Mike lived with his sponsor at the Vanderbilt Hotel, and once he accompanied that lady's chauffeur to court and left $50 to settle a score with a traffic cop; his velour hat, his spats, his slender bamboo cane and his cheerful neckwear being only eclipsed by his announcement that he was negotiating with a motion picture company which desired to pay him $50,000 every once in a while for the privilege of photographing his Irish grin and his Irish freckles.

For a time, it seemed, Mike revelled in the embrace of Fortune; but then came a rumor of how Mrs. Curry had inquired at Ellis Island with a view to returning Mike whence he had come. Yesterday came a long petition, filed with the Clerk of the United States District Court, setting forth that Mrs. Curry was a self-acknowledged bankrupt, owing divers hotels and individuals, including T. Coleman du Pont, the sum of $111,310, and possessing one Liberty bond as assets, but unavailable because deposited at Ellis Island.

Signs that Stowaway Mike's benefactress was "broke," or nearly so, developed a few weeks ago when Edward B. Toole, a broker of 3176 Broadway, sued her for $1,800, and she testified in the Supreme Court that she was in the midst of a financial embarrassment wsich she believed would be relieved by August 12. Her bankruptcy petition of yesterday revealed that all the debts were unsecured and that beside the $500 there is nothing to pay them. Most of them are in notes.

Mrs. P. H. Gilhooley of White Sulphur Springs, W. Va., was listed as the largest creditor with a claim for $48,750, representing loans from 1914 until the present. Mrs. Curry professed at the time she adopted Mike that she was the daughter of the late Judge Patrick Hamilton Gilhooley of New Jersey. In fact it was her maiden name that kindled her interest in the persistent stowaway, she said.

Gen. du Punt, according to the petition, advanced her while in Mexico in 1919 $2,500 "for business purposes," while other claims were $5,484 owed to Mme. Bertha, 17 West Forty-fifth street, for "money and merchandise"; $1,085 owed to Kirkpatrick, Fifth avenue, for "merchandise"; $21,067 owed to E. R. Graham of Chicago and $1,104 owed the Vanderbilt Hotel. The Hotel Shoreham, Washington; the Dutchess Nursing Home, London; the Hotel Powhatan in Washingeon, and the McAlpin here were other creditors. A $36 item for photographs of Mike was also in the list.

For rent, it was set forth, Mrs. Curry owes $1,434 to E. C. Derr of 142 Fifty-seventh street, which she gave in the petition as her address.

Estimates show that there are 26,883,356 women and 29,577,690 men of voting age in the United States.

BRITISH FLEET AT DANZIG.

Canadian Press.

BERLIN, August 28.—A squadron of four small British armoured cruisers, accompanied by several small auxiliary vessels, has arrived, and anchored at Danzig Bay. It is said theer are two other British warships and two French armoured cruisers in the harbour.

Winners of the U.F.O. Bicycle Races

The Rider of a Columbia Bicycle took first place in both Bicycle Events at the U.F.O. Picnic, August 26th. An Ivanhoe Rider coming second in the Five Mile Race.
Columbia and Ivanhoe Bicycles are noted for their easy running qualities—winning this year as easily as they did last year at the G.W.V.A. Sports. Sold at

MILLARD'S BICYCLE SHOP
225 HUNTER STREET

SPORTING NEWS, VIEWS AND GOSSIP

MIMICO TOOK LACROSSE SEMI-FINAL ON SATURDAY WITH LITTLE DIFFICULTY

DEFEATED PETERBORO BY 13 TO 5, DISPLAYING SMOOTH TEAM PLAY AND A SYSTEM BORNE OF TWO SEASONS' EXPERIENCE.

GAME WAS CLEAN

Mimico blasted Peterborough's lacrosse hopes at Riverside Park on Saturday afternoon by winning the local end of the home and home intermediate O.A.L.A. semi-finals by the score of 13 goals to 5. It was a fast clean exhibition of Canada's one-time national game and both teams deserve special mention for the fine sportsmanship that prevailed from the first whistle to the last bell. The fairly large crowd was prepared for defeat by Mimico's dashing play in the first period, which put them ahead by four goals to one, but it was evident from the outset that Peterborough's lack of league games all summer seriously handicapped them against a big husky team that went through their district without a loss and with the aggregate score of more than fifty goals, thirteen against them.

At that Jack Sutherland's men carried the battle to the visitors for the first seven minutes, but even then their chief weakness was manifest. They showed the need of experience in working together, of team play and combination. Then Carson Cooper slipped the first one past Scriver. The next was in two minutes, the third four minutes later and Mimico got the next in a brief sixty seconds. Peterborough couldn't get through the Mimico defense. Clifford Lowes scored Peterborough's first after he had tried to rush through. He bumped off Teddie Harrison and swung around with a back-hand grass shot that rolled into the net from thirty feet or more outside.

Early in the first period Tudhope was slowed up by a stiff check, including a rap on the knee and the half period was nearly over before he had shaken off its effects. The local home was noticeably weakened during that time.

Peterborough's best session was the second when they held Mimico to three goals to two, leaving the half-way score 7 to 3. Mimico added two more in the third and got four in the last frame to Peterborough's two.

The Line-up.

The teams were as follows:

Mimico—Goal, Sutherland; point, Toots Harrison; cover point, Ernie Johnston; 1st defense, Cecil Johnston; second defense, Teddie Harrison; centre, Earl Smith; 2nd home, Alf. Taylor; 1st home, Carson Cooper; outside home, Roy Purvis; inside home, Dave Thomas. Subs—J. Logan, Chuck Northcote and Roy Simpson.

Peterborough—Goal, Scriver; point, Dillon; cover point, Mein; 1st defense, Goodfellow; second defense, Lowes; centre, McGee; second home, Creighton; 1st home, Tudhope; outside, Angus Rice; inside, Bert Todd. Subs—Thirnbeck, Pete Regis, Louie Rice, McCumber.

Referee—L. S. Coombes, Toronto.

Thirnbeck Good.

In the second period Thirnbeck and Regis went on in place of Creighton and Todd. Thirnbeck fulfilled the good reports that had been heard of his development by having a stick in both the Peterborough ... scored in that session. According to Jack Sutherland this boy hadn't handled a lacrosse stick until this year. He certainly showed a marked improvement over his earlier appearance in the Oshawa and Hastings exhibition games and performed like a veteran. Pete Regis got Peterborough's second goal, putting a fast one past Sutherland after taking the pass from Thirnbeck in a combination McGee started.

Tudhope got the next a few minutes later on a pass from Thirnbeck, but that ended the scoring for the half. Todd and Creighton were on again in the third with Thirnbeck replacing Tudhope. Mimico's pace had slackened from their furious first lap, and while they got only two in the third, at the same time blanking the locals, they came back strong in the final period, scoring five, while McCumber and Tudhope each notched one for Peterborough.

Mimico a Heavy Team.

Mimico trotted out a big husky team, most of them G.T.R. train men, hard as nails and with plenty of speed. Individually, Peterborough compared favorably wth them, but in team play the visitors were decidedly superior. For example, time and again Todd took the pass from centre but was stranded outside the defense with the local home players checked to a standstill. On the other hand Mimico's home usually drew one or two of their centre field players in with the attacks and sifted through the Dillon-Mein defense by the simple means of having a man or two uncovered to take the pass.

Mimico's attack was decisive and certain. They exhibited all the traits of two years' play together, and went in on Scriver at top speed. In hockey terms their centre men, that is second home, second defense and centre, back-checked continuously and got away with it without much opposition. Their outer defense men frequently followed up passes and worried the Peterborough defense all afternoon, while Jack Sutherland's players were too often satisfied to make their pass then stand and watch the ensuing play. That was a vital difference in the methods of the two teams, and it is explained by Peterborough's lack of experience. As previously mentioned this was understood by the fans, and also by Mimico who congratulated President Todd on the game under the circumstances of a season's comparative idleness except for practises. But just as shadow boxing doesn't make a champion fighter so are ordinary practises totally insufficient to prepare a lacrosse team for a semi-final game against a team of Mimico's class and size.

Deserve Praise.

Jack Sutherland's players have nothing to be ashamed of in Saturday's game. They have held together all summer mainly in the desire to revive the game, and they gave lacrosse lovers one afternoon's sport that will be the forerunners of more next summer. The Mimico management declared that they would assist Peterborough in securing a grouping next season, and with the evidence of available ability here, lacking only experience, it is to be hoped that the Athletic Association will preserve a special place in its programme for the lacrosse team of 1921.

It is unnecessary to single out the local players for individual mention. The defense took care of their checks satisfactorily but they couldn't stave off attacks in which they were frequently outnumbered by Mimico's methods of trailing their centre men down with the ball.

Smith at centre played a useful game all the way for Mimico and Carson Cooper and Dave Thomas, the Indian, made a good home pair. Cooper has a wicked shot that got a big share of the visitors' goals. Purvis and Taylor, the other home players, completed a fast squad that worked together until the last quarter when Dad Brown put in his first substitutes, Northcote and Logan. The whole team make a good impression. They are big and well balanced and are probably not worrying about next Saturday's game in Mimico. Coombes handled the game well. The only penalty was a rest for Ed. Dillon that seemed uncalled for. The swarthy Thomas took more than one bump, but played the ball all the way. Goodfellow retired in the last quarter with a clip over the knee that called for Dr. Sutton's first aid, and Creighton showed a lump on the neck, but the game was clean on the whole and in that respect was all the fans desired.

BASEBALL SCORES

INTERNATIONAL LEAGUE.

	Won	Lost	P.C.
Toronto	89	44	.669
Bltimore	86	43	.667
Buffalo	83	48	.634
Akron	80	48	.625
Reading	59	71	.454
Jersey City	52	80	.394
Rochester	41	89	.315
Syracuse	31	98	.241

Saturday's Results.

Toronto 13-2—Syracuse 6-0.
Baltimore 9-0—Rochester 8-2
Buffalo 6-7—Jersey City 4-1.
Reading at Akron—Rain.

Sunday's Results.

Buffalo 11—Jersey City 5.
Baltimore 12—Rochester 7.
Toronto 15—Syracuse 4.
Akron 7—Reading 2.

MICHIGAN-ONTARIO LEAGUE.

	Won	Lost	P.C.
London	79	23	.775
Hamilton	65	38	.631
Brantford	59	40	.596
Kitchener	43	57	.430
Flint	42	59	.416
Bay City	43	64	.402
Battle Creek	43	65	.398
Saginaw	37	65	.363

Saturday's Results.

Hamilton 2—Saginaw 1.
Brantford 2—Flint 0.
London 9-5—Bay City 0-1.
Battle Creek 1—Kitchener 0.

Sunday's Results.

Bay City 3—Flint 1.
Battle Creek 10—Saginaw 7.

AMERICAN LEAGUE.

	Won	Lost	P.C.
Chicago	77	46	.626
Cleveland	74	48	.607
New York	77	50	.606
St. Louis	61	58	.513
Boston	52	64	.471
Washington	52	64	.448
Detroit	48	73	.396
Philadelphia	39	82	.322

Saturday's Results.

St. Louis 7—Boston 0.
New York 3—Chicago 0.
Only two games played.

Sunday's Results.

New York 4—St. Louis 3.
Washington 3—Cleveland 2.
Only two games scheduled.

NATIONAL LEAGUE.

	Won	Lost	P.C.
Brooklyn	69	53	.566
Cincinnati	66	52	.559
New York	67	53	.558
Pittsburg	60	58	.509
Chicago	62	63	.496
St. Louis	50	63	.484
Boston	48	66	.421
Philadelphia	49	72	.405

Saturday's Results.

New York 4—Cincinnati 0.
Boston 5—Pittsburg 1.
Chicago 1—Brooklyn 0.
St. Louis 5—Philadelphia 4.

Sunday's Results.

New York 4—Cincinnati 1.
Chicago 4—Brooklyn 3.
St. Louis 7—Philadelphia 2.
Only three games scheduled.

FOOTBALL NOTES

The G. W. V. A. and Caleys have postponed their league game for this week.

The Caledonians will practice Tuesday at Exhibition grounds at 6 p.m. All signed players are asked to turn out.

The Caleys' committee will meet to-night at Brownton at 7.30 p.m.

GOLF

The draws for the next round of the R. R. Hall Trophy are as follows:

Dela Fosse vs. Copping.
Widdifield vs. Mowat.
Munro—Bye.

The games must be played off by Monday, September 6th.

The draws for the sixteen players to compete for the club championship will be made on Saturday, Sept. 4th. Players are requested to have their cards handed in to the setward at the club house or to the captain on or before that date. Scores for two full rounds must be handed in as no two sections played at various times will be considered.

TO-NIGHT AND Tuesday Night Only
Capt. M. W. PLUNKETT Presents the 4th Division
"Maple Leafs"
in Their Original Overseas — REVIEW —
"Camouflage"
With a Wonderful Cast and Chorus of Soldier Actors
You Saw the DUMBELLS Now See the MAPLE LEAFS
Prices 25c to $1.50 SEATS NOW ON SALE

2 DAYS GRAND Devoted to Exclusive First Run Photo Presentations & High-Class Road Attractions. Something Doing Every Day
Starting WEDNESDAY, Sept. 1st

SEATS NOW ON SALE

ONE DAY ONLY MATINEE & NIGHT
SATURDAY, SEPT. 4th
First Time in Canada — Coming Direct from Scotland
WILLIAM MORRIS presents
MR. AND MRS. Graham Moffat
AND THE ORIGINAL SCOTTISH CAST Including Miss Winnifred Moffat
IN
"DON'T TELL"
THE NEW SCOTTISH COMEDY By GRAHAM MOFFAT
Author of "Bunty Pulls the Strings," Etc.
Mail Orders for Seats Received Now
PRICES—50c to $2.00 at Night. 50c to $1.50 at the Matinee.

CAMPBELLFORD CADETS CARRIED OF HONOURS IN FIELD DAY AT CAMP

THEIR AGGREGATE POINTS NUMBERED 34, BOWMANVILLE IN SECOND PLACE WITH 14—PETERBORO SCORED ONLY ONE POINT.

Saturday afternoon was Field Day at the Cadet Camp, and all the events drew large fields, and were closely contested. Campbellford one first honours with 34 points, defeating its closest runner-up by 20 points. Bowmanville took second place with 14 points, Cobourg running close on its heels with 13. Peterborough took the cellar position by the margin of one point over nothing.

Following are the results:

Cadets 13 Years and Under.

50 yards dash—1 C. Winter, Newcastle; 2 G. Britton, Port Hope; 3 H. Oliphant, Belleville.

75 yards dash—1 R. Pearson, Lakefield; 2 C. Winter, Newcastle; 3 A. Black, Campbellford.

Three-legged race—1 H. Oliphant and B. Brown, Belleville; 2 J. Cam-ghan and A. Black, Campbellford; 3 C. Winter and R. Pearson, Newcastle.

Cadets 15 Years and Under.

100 yards dash—1 T. Thorndyke, Millbrook; 2 R. Stanbury, Campbellford; 3 H. Young, Peterborough.

Standing broad jump—1 R. Stanbury, Campbellford; 2 A. Loucks, Campbellford; 3 S. Cury, Belleville.

High jump—1 R. Stanbury, Campbellford; 2 H. Willoughby, Campbellford.

Hop, step, and jump—1 R. Stanbury, Campbellford; 2 A. Loucks, Campbellford; 3 S. Curfy, Belleville.

Three-legged race—1 A. Adams and J. Hibbert, Belleville; 2 Fisher and Dean Miles, Cobourg; 3 A. Black and A. Loucks, Campbellford.

Relay race—1 R. Stanbury, 2 A. Loucks, 3 H. Willoughby—Campbellford.

Cadets Over 15 Years.

Half-mile race—1 F. Muirhead, Bowmanville; 2 J. Dickson, Campbellford; 3 R. James, Millbrook.

Hop, step, and jump—1 P. Muirhead, Bowmanville; 2 G. Armstrong, Campbellford; 3 T. Chaplain, Campbellford.

Broad jump—1 S. Jacobs, Cobourg; 2 P. Muirhead, Bowmanville; 3 J. Rooney, Cobourg.

Three-legged race—1 P. Brown and J. McMurty, Bowmanville; 2 J. Dickson and T. Chaplain, Campbellford; 3 Carswell and O'Grady, Cobourg.

Relay race—1 S. Jacobs, M. Carswell, and J. Rooney, Cobourg; 2 Campbellford; 3 Bowmanville.

Tug-of-war, won by Campbellford—T. Chaplain, H. Willoughby, K. Kearns, O. Stanbury, C. English, G. Clarke, G. Armstrong, J. Benor, J. Dickson, A. M. Haig, H.McCulloch.

High jump—1 S. Jacobs, Cobourg; 2 P. Muirhead, Bowmanville; 3 J. Dickson, Campbellford.

Total Points.

Campbellford	34
Bowmanville	14
Cobourg	13
Belleville	10
Millbrook	6
Newcastle	6
Lakefield	3
Port Hope	2
Peterborough	1

A number of valuable prizes were donated by citizens. G. N. Gordon donated a silver cup to the corps winning the highest number of points, which was taken by Campbellford.

The sports committee—Lt.-Col. G. H. Gillespie, Capt. J. Edwards, M.C., Capt. C. E. Jamieson, Capt. George Young, Lieut. Fenning, Capt. Spencer and Mr. Leuty—are grateful to the following citizens and organizations for assisting in making the day a success: Peter Robinson Chapter, I.O.D.E., 57th Regiment Chapter, I.O.D.E., Lt.-Col G. H. Gillespie, Judge Huycke, G. A. Gillespie, Mrs. M. Kendry.

CANADIAN WOOLLENS TURN TABLES ON THE COMRADES BY SCORE OF 2-0

GOOD GAME AT THE EXHIBITION GROUNDS ON SATURDAY—CHAMBERS GETS THE FIRST, THORP THE SECOND—YOUNG'S GOOD GOAL-KEEPING—BEACH'S FINE DEFENCE.

The supporters of the Canadian Woolens and the Comrades football teams who were on hand at the Exhibition grounds on Saturday afternoon witnessed another good game. Although neither team played with their usual pep and ginger there were few slack moments during the whole game.

The Woollens had the better of the play and were able to turn the score of 2-0 by which the Comrades beat them on Tuesday around in their favour. The first goal came to them through their inside right in the first half, and though the Comrades tried to even up the score they were not successful and half-time arrived with the score 1-0 in favour of the Canadian Woollens.

Jolliffe sustained a nasty injury on the leg but kept at his place during the game and Houghton, in attempting to head a low ball was kicked in the cheek and eye by Chambers, but played through the game with a good spirit, both injuries being quite accidental and no one was to blame.

With the second half well advanced the Woollens, through C. Thorpe, further increased their lead, and the score at the end of full time stood, Canadian Woollens 2, Comrades 0.

Referee Alex. McKinley was in charge of the whistle and as usual held the game well in hand.

"MAPLE LEAF"

The "Maple Leafs" are the Fourth Canadian Division Overseas Entertainment Party, who played many times in the war zones of France for the amusement of our boys while on rest from the trenches. There were numbers of these entertainment parties in France, every division having its own particular company picked from out its various units on account of their ability in this line. So each and every one of the members of the "Maple Leafs" has seen excellent service in France before being chosen for amusement work, and in the Fourth Division there must have been much talent, judging by the very clever work of each and every member of this all-soldier show. Pretty girls there are a-plenty, all portrayed by men who a short while ago were living in dugouts, barns, trenches, etc.

The "Maple Leafs" have been organized in their originality for an all-Canadian tour by Capt. M. W. Plunkett, who last year so successfully produced the "Third Division 'Dumbells'."

"Camouflage" is the name of the screamingly funny musical fantasy which they will produce here exactly as played so many times in France. No expense has been spared in this production, and the gowns, scenery and lighting effects are the last thing in up-to-date stage-craft.

The "Maple Leafs" will open at the Grand to-night for a two days' engagement.

BLACKSTONE AT GRAND THEATRE

FAMOUS MASTER MAGICIAN TO VISIT PETERBORO NEXT WEEK.

The attraction at the Grand next Wednesday and Thursday will be the appearance of Blackstone, the master magician, whose work has been compared with that of Herrman and Kellar. Blackstone is the man who is said to have the cleverest hands in the world and his performance is conceded to be one of the most entertaining as well as mystifying ever given on a stage. He has a varied programme of small magic and one trick follows the other so quickly that an hour passes, in laughter and amazement. Between the first and second parts of the entertainment there is introduced a musical act that in itself is a big feature of any performance, and prepares the way for the master magician to offer his illusions, spirit manifestations and levitation demonstration. This latter is said to be a wonderful achievement and is performed under the close scrutiny of a committee from the audience. Its completion leaves them completely mystified. Blackstone has not forgotten the children. At every performance he presents a number of features that will appeal to them, for he knews that every child likes a magic performance. The engagement at the Grand opens Wednesday and seats go on sale on Monday morning.

TO-NIGHT'S SHOW EQUALS DUMBELLS

MANAGER OF GRAND PERSONALLY GUARANTEES PRODUCTION.

Mr. W. J. Philips, manager of the Grand Opera House, personally guarantees "Camouflage," the musical comedy revue offered by the "Maple Leafs," the famous Fourth Division company who are now on their first tour of Canada, which will be the attraction at the Grand to-night and to-morrow night.

The cast is composed entirely of men who saw service in the front line trenches, and the vehicle is one which found great favour behind the lines in France.

The piece has been re-written and given an elaborate staging by Captain M. W. Plunkett, famous as the producer and director of "The Dumbells" and other overseas entertainments. Captain Plunkett directs the production personally.

Manager Phillips states that "Camouflage" is fully up to the standard set by "The Dumbells."

"DON'T TELL"

While the announcement that Mr. and Mrs. Graham Moffat, Miss Winifred Moffat, and their Scottish company, are making their first tour of America, will undoubtedly be of unusual interest to the Scottish residents of the United States and Canada, theatre goers in general are promised an unusual treat when "Don't Tell" the newest work by the author of "Bunty Pulls the Strings," with the original Scottish cast, is revealed here at the Grand on September 4th for one night only.

Mr. and Mrs. Moffat have been appearing jointly in every other English-speaking country of the world, in a repertoire of Mr. Moffatt's plays these many years, but apart from a short visit when "Bunty" was first played here, they have never been in this country. "Don't Tell," which has just concluded a most successful engagement in Glasgow and Edinburgh, is described as a new comedy of Glasgow life to-day. Its chief character is a plumber who is suddenly elected to the Magistracy and yielding to the demands of his family, consents to hold a private rehearsal, at his home, of the duties that he will be called upon to perform officially, as the baillee. During the mock trial he discovers that his eldest daughter is seriously concerned in a matter that effects the whole family, and it is upon this promise that the complications of the new comedy are based.

Mr. William Morris, the Manager of Sir Harry Lauder, is bringing the Moffats and their Scottish company to America. After seeing the play in Glasgow Mr. Morris induced Mr. and Mrs. Moffat to come to America rather than attempt to secure a cast in New York for the interpretation of a play which is so essentially Scottish, and so necessary of interpretation by a company of native players.

To-day To-morrow ALLEN Matinee 2:15 Evening 6:45, 9:00
THE AMERICAN BEAUTY
KATHERINE MacDONALD in "PASSION'S PLAYGROUND"
A ROMANCE OF MONTE CARLO
A First National Attraction by C. N. and A. M. WILLIAMSON
Beautiful Gowns, Beautiful Women, Like Brilliants in Platinum. A feast for the eyes. SEE!

WHY DIVORCE?	GET THE ALLEN HABIT	OVERTURE
With Mr. and Mrs. Carter De Haven. Never take yourself Too Seriously. Laugh at your work and make it easy.		Musical Comedy Selection, "Mary." Latest New York Success. Canadian National Screen Review.

MATINEE 11c., 22c. EVENING 16c, 22c, 32c

EMPIRE
TO-DAY — TUESDAY — WEDNESDAY
Clara Kimball Young
And Her Own Company
Present
"CHEATING CHEATERS"
A Screen version of the celebrated Stage success. MYSTERY! SUSPENSE! SURPRISE! Supplemented by Comedy and Romance.
WHO IS THE CHEATER IN CHEATING CHEATERS?
LETTER BOX—NEWS
HANK MANN—COMEDY

The New REGENT THEATRE Hunter St. East
"Coolest Spot in the City"
MONDAY, TUESDAY and WEDNESDAY
H. B. WARNER in "UNCHARTED CHANNELS"
A Supreme Comedy "COME INTO THE KITCHEN"
GAUMONT PICTORIAL LIFE
"THE DAY RESURGENT" An O'Henry Story
Matinees 2.15 p.m. Evenings, 7.15 and 9.00 p.m.
Prices Including War Tax—
Matinee 11—15c Evenings 16c—22c Balcony 27c

OBJECTS TO USE OF STOOL PIGEONS

TORONTO'S MAYOR SENDS PROTEST TO ATTORNEY-GENERAL REGARDING LIQUOR FINE.

TORONTO, August 30.—Mayor Church has written Attorney-General Raney protesting against the conviction and fine of $1,200.00 imposed upon Sergt. Bruno, D.C.M., for a technical breach of the Ontario Temperance Act. The Mayor also objects to the employment of "stool piyeons" by the police, to secure evidence for the conviction of citizens for infractions of the same Act.

The Attorney-General was told by His Worship that the Prohibition law should be enforced impartially and that there should be no discrimination afainst the city toilers in favour of the rural dwellers.

CIVIL SERVICE EXAMINATIONS FROM OCT. 26 TO OCT. 30.

OTTAWA, Aug. 30.—Competitive civil service examinations for a number of classes will be held from October 26 to October 30 at Port Arthur, Sault Ste. Marie, North Bay, Windsor, Sarnia, London, Woodstock, Brantford, Hamilton, Toronto, Peterborough, Kingston and Ottawa in Ontario.

IN MEMORIAM.

FROST — In loving memory of our dear boy, Pte. Arthur Frost, killed in action, August 30th, 1918.

Far and oft our thoughts do wander
To a grave so far away,
Where they laid our darling loved one,
Just two years ago to-day.
Do not ask us if we miss him—
There is such a vacant place,
Can we e'er forget that footstep,
And that dear familiar face?
Friends may think we have forgot you,
When at times they see us smile,
But they little know the sorrow
Which that smile hides all the while.

Also his brother, Pte. Tom Frost, who died in England, September 21, 1916.

Peacefully sleeping till Jesus calls him.

Mother, Father, Sisters and Brothers

All Work Guaranteed.
Peterboro' Auto Radiator Repair
JAMES McGINNIS, Proprietor.
Automobile Radiator Repairing. New Cores and Wrecked Radiators a Specialty.
Next Door to the Montgomery House
183 Simcoe Street.

"It's Confidence That Does It"
HURRY
OR YOU'LL BE LATE FOR
TOMATOES
Everybody knows that Tomatoes are at their best now, both for Quality and Quantity. Every day now the demand is getting brisker.
No. 1 TOMATOES, By the Bushel **$1.35**
No. 2 TOMATOES .... By the Bushel **85c**
No. 1 TOMATOES .... By 11 Quart Basket ... **55c**

CORN—30c DOZ.
We have a large quantity of Golden Bantam Corn ready for Canning and Pickling. Order early.

PLUMS AND PEACHES
are arriving Daily. The present stock is well worth early inspection.

JARS! JARS!
Crown and Perfect Seal Jars, in all sizes. Also Metal Rings, Rubber Rings, Glass Tops, etc.

Pure Cider Vinegar.
White Pickling Vinegar.
Spices of all Kinds, Pure and Strong.

Celery, Cauliflower, Green and Red Peppers, Pickling Onions, Cabbage, Potatoes, and other Home-grown Vegetables.

PORTER S. WHITE CO.
334 George : Phone 208

CITY AND GENERAL

DR. T. P. McCULLOUGH.
Eye, Ear, Nose, and Throat Specialist
166 Brock Street. 'Phone 16W.

57TH BAND PRACTICE.

The 57th Band will meet for practice this evening. Full rehearsal.

DR. ALEX. J. ROBERTSON,
Dental Surgeon, has resumed practice. Office Hunter street, two doors west of the City Post Office. dw

FOR SALE
Hard and Soft Wood, Lumber, 1 in., 2 in., and Scantling. 'Phone 1124m. W. J. Fitzgerald, 17 Park street. 6d-52-2180

MOONLIGHT.

St. George's Boy Scouts will hold a moonlight excursion on Tuesday, Aug. 31st. Leaves George street wharf at 8 o'clock. Tickets 25c. 1d-51-2265

DR. N. H. SUTTON.
Surgery—Room 113, Barrie Bldg., 312 George street. Hours: 9-11 a.m., 2-4 p.m. Evenings a: 7 Sundays, by appointment. Phone 131. Residence 543 Park street. 'one 1111J. dtf.

WILL PROSECUTE.

(Special to The Examiner.)

TORONTO, Aug. 30.—The M.O.H. and Board of Commerce to prosecute restaurants charging unfair prices.

ROOFING.
British Columbia Cedar Shingles; "Eastlake" Steel Shingles and Corrugated Iron. Asphalt Slate, and Ready Roofings. For sale by Fred H. Rowan, 271 McGill street. Phone 651. dtf.

DENTAL ANNOUNCEMENT.

Dr. J. F. O'Brien, graduate Toronto Dental College, late of Bancroft, has taken the office formerly occupied by Dr. McKenty, No. 370 George street. Recently returned from France with Canadian Army Dental Corps. 28d-62-4w37

GOLF.

The Oshawa ladies are expected tomorrow (Tuesday) afternoon to play the return match with the Peterborough lady golfers. The gentlemen are requested to kindly postpone any matches till after 4.30 p.m.

HOUSES FOR SALE
IN OWEN SOUND
In the Owen Sound Sun-Times is a list of houses for sale in that place, covering two full columns. Real estate is either moving very rapidly in Owen Sound, or a great many people are selling and going to other points.

LOCAL ENTERPRISE.

25 Per Cent. DIVIDENDS GUARANTEED in a legitimate business of long standing. No amounts of more than $100 received and the total aggregate amount required not more than $3,000. Six months' dividends deducted from initial payment. Funds deposited with a Trustee. For further information address to Box 2237, Examiner. 3d-27-28-30

SAVE YOUR OLD FELT HAT
Old felt hats made to look like new. Bring them in to be cleaned and reblocked into a new shape for the Fall. It will surprise you how good looking we can make them, and save you the price of a new one.
Ladies' and Gent's Shoes Shined or dyed black. Laces and shoe polishes for sale. Yeotes Shoe Shine Parlour 339 George street. Gus Annas manager. 'Phone 768.

WHAT'S IN A NAME?

'Ere I is, jest a bot'l of blue-black ink,
Now, wot's in me so valubul, do you think?
I'se nuttin' but lickweed wet and blue black,
Fer makin' on paper a beeg, scrawlin' track.
This is what it might seem, but dip in a pen,
And see what coms out of dat bot'l then,
Men put their thoughts into papers and books,
With NELSON'S INKS in spite of my black looks.

3 15c bottles for 25c this week. NELSON'S, 332½ George street. Phones 229 and 1671J.

SWIMMING EXHIBITION.

All those interested in swimming will be attracted by the exhibition to be given in the Y.W.C.A. swimming pool Tuesday evening by Miss Payne's pupils. Little Mary Brooks and Mollie Wood will show what even tiny tots can do, and several of the girls will exhibit the various strokes and different kinds of diving. There will also be very attractive group swimming and novel races, and some of the advanced pupils will give an exhibition of trick swimming. In addition, Miss Payne, who has shown in past exhibitions what fine work she can do, will take part.

Use Your Phone and Save Steps
Try Us when you need Drugs, Medicines or Toilet Articles. Prompt Delivery. Prescriptions called for when necessary and delivered when filled.
Moncur Drug Store
407 GEORGE STREET
"Lowest Prices on Patent Medicines"
MONCUR'S DOUBLE STRENGTH LUNG SYRUP relieves Coughs in the Summer as well as in the Winter.

PRESENTATION WATCHES
No other article lends itself so well to gift-giving as a watch. It is for that reason that we keep a full and varied stock of the most favoured styles with the best movements we can procure. Presentation Watches and Chains; Expansion Bracelet Watches, some set with pearls and diamonds; also Plain Gold and Silver Wrist Watches.
WARNES
DIAMOND HALL

Social and Personal

Mrs. Leonard Carr, Miss Zella and Master Willie Carr, of Campbellford, are the guests of Mrs. Grant, 471 Park Street.

The many friends of Master Reginald Gleed will be pleased to learn that he is progressing favourably at St. Joseph's Hospital after his recent operation for appendicitis.

Mr. and Mrs. William Madill have just returned from a three weeks' holiday trip to Toronto, St. Catharines, Rochester, and Syracuse.

Mrs. Frank McGee is down from Toronto attending the funeral of her sister, Mrs. Porter.

Miss Martha Hughson, of Kingston, is the guest of Miss Constance Lewis, Aylmer Street.

Miss Geraldine Hooper left for Clifton Springs on Saturday.

Mr. Rupert Gliddon's condition was reported as slightly improved this morning.

The Misses Eva Outram and Alice Elson are visiting Mrs. F. M. Baker (nee Stella Sherwin), formerly of Peterborough, now of Edmonton, on their return from Vancouver.

Mrs. G. Fleming, of Detroit, is visiting her brother, Mr. L. L. Jarvis, and Mr. and Mrs. John M. Anderson, 612 Armour Road, East City.

Mr. H. P. Kennedy, of H. P. Kennedy, Ltd., Live Stock Importers and Dealers of Toronto, was in the city on Saturday.

Rev. Canon Daniels, of Toronto, who took the services at All Saints' Church yesterday, was the guest of Ald. and Mrs. Crowe, Brock Street.

Capt. and Mrs. S. R. Pearson have returned to the city after spending the summer at their Chemong cottage.

Mr. and Mrs. Leo M. Copp left this morning for their new home in South River, Ont.

Mr. Fred Brown, Montreal, spent the week end with Mr. and Mrs. John Crane, Weller street.

Mr. and Mrs. A. K. MacLean, Ottawa, Ont., announce the engagement of their niece, Miss Grace Hamblin, to Dr. H. Hislop Lees, of Windsor, Ont., son of School Inspector Richard Lees and Mrs. Lees, of Peterborough, the marriage to take place quietly at Mr. MacLean's residence, Driveway West, Ottawa, in September.

Mr. and Mrs. S. R. Armstrong, of Peterborough, Ont., announce the engagement of their daughter, Mary Victoria (Maysie), to Mr. Shirley Seymour Cook, of St. Catharines, son of the late Mr. and Mrs. C. A. Cook of Milton, N.S., the marriage to take place the middle of September.

Mrs. Duncan McGregor and Miss Helen Foley have returned to Toronto after an extended visit to Peterborough and points East.

Mr. Jack Lane left to-day to spend a couple of weeks in Toronto.

Mr. J. H. Ferguson returned last week from a few weeks' visit at Prince Edward Island.

Mrs. W. B. Proctor and children of Detroit, Mich., have returned home after a pleasant two weeks visit with her friends, Mr. and Mrs. Wilton Metheral, Murray Street.

COBOURG VETERAN DEAD AS RESULT OF ACCIDENT.

COBOURG, Auyust 30.—Mr. James Morrison, who was severely injured in a runaway accident on 16th August, died in Cobourg Hospital on Saturday morning. Mr. and Mrs. Morrison were driving along the Front Road just east of Cobourg, when their horse became frightened at a number of ponies from the Pontiac Stock Farm, which were being driven from the field on to the Front Road, and ran into the ditch.

In an attempt to regain the horse collided with a large stone, which caused both Mr. and Mrs. Morrison to be thrown out of the buggy. Mr. Morrison alighted on a stake and his leg was broken near the hip. Mrs. Morrison sustained serious bruises, and had three ribs broken.

Messrs. Feakes and Barnes rushed to their assistance and had them at once removed to the hospital. Mrs. Morrison had recovered sufficiently to be able to leave the hospital three days ago.

Mr. Morrison was a returned soldier and resided north of Grafton, near what is locally called The Gulley.

ARMENIANS NOW HAVE GRAIN FOR 8 MONTHS

(Canadian Press.)

PARIS, Aug. 28.— The Armenian republic now have sufficient grain supplies for eight months, according to a telegram to the United States' Grain Corporation executives here from Colonel William N. Haskell, Allied High Commissioner to Armenia, who has left that country to come to Paris with his staff of American army officers. The telegram says that the grain supplies will come largely from the harvest, there being a small amount remaining of 40,000 tons of flour sent from America.

WILL NOT TALK ON TIMBER PROBE

G. C. HURDMAN'S MISSION TO SUDBURY DISTRICT DEPARTMENTAL MATTER.

SUDBURY, Aug. 29.—Mr. G. C. Hurdman, former Liberal M.P.P. for West Ottawa, when asked if he had anything to say regarding recent developments in the timber probe, would not make a statement.

"It has really nothing to do with me or my work, so I do not care to say anything about it," he said.

Mr. Hurdman regretted very much that there had been any disagreement between Messrs. McEvoy and Harding, "if there has been one."

In an interview granted a local paper upon his arrival in this district some time ago, Mr. Hurdman said that his mission was to organize several gangs of competent men to take test scales in the saw-mills throughout the North. He was especially careful to state that it was strictly a departmental matter and was in no way connected with the timber probe.

McEvoy Also Mum.

LONDON, Ont., Aug. 30.—J. M. McEvoy, of this city, who recently left his position as assistant Government counsel in the timber probe, refuses absolutely to discuss his action or the speculations that have been made as to his reasons. Neither would he comment upon Premier Drury's declaration that, "it is an absolute lie" to say that Mr. McEvoy dropped out because of what he knew.

"I never said that was the reason I got out," was Mr. McEvoy's only statement. He said he has not received any summons to take the stand in the timber probe

OBITUARY

ARTHUR CAREY.

Arthur Carey, aged 35 years, of lot 19, concession 10, Otonabee, died at his home last evening, after a short illness. He leaves of the immediate family his wife and three children, James, John and Thomas. His father, Mr. J. Carey, and his mother, also survive.

The funeral will take place on Wednesday morning, at 8 o'clock, to the Sacred Heart Church, thence to St. Peter's Cemetery.

SENTENCED FOR BIGAMY.

WINDSOR, August 26.—William Reason, a salesman living on Grove Avenue, was convicted of bigamy in the Police Court here, and sentenced to six months in jail. His second marriage to Miss May Dawson, of Toronto, took place last spring, while wife number one and two children were living in Detroit. The couple were wed in 1905. The discovery that she was not his first love led the Toronto woman to investigate, and she soon learned that she had been married under false pretences. She will return to her home in Toronto.

GIRL NEARLY DROWNS WHEN WATER WINGS FAIL.

TORONTO, August 28. — Thirteen year old Audrey Cochrane, 214 St. John's Road, had a narorw escape from drowning at Sunnyside when the water wings which she was using in learning to swim suddenly slid from under her, and she sank. She was rescued by Lifeguard Switzer after she had sunk for the second time. The accident happened in about five feet of water. Switzer saw the girl's danger from the shore, and running to the spot, caught her as she was sinking for the last time. The girl was unconscious when she was brought to the shore but artificial respiration soon brought her around.

HOW WOMEN CAN GET ON VOTERS' LIST.

In view of a recent amendment to the Municipal Act women can be placed on the voters' list on the husband's property and vice versa. The qualification is $400 worth of assessment for each. Every unmarried son or daughter at home can also get on the rolls for each $400 of the assessment per person. If any assessment is under $800 then only the person assessed can vote. As the amendment did not come into force until July 28, those entitled to votes can have their names added by the Court of Revision, if application is made.

DAIRY INDUSTRY HIT BY SHORTAGE OF LABOR

According to W. Owens, of the Lindsay Creamery, labor shortage has seriously interfered with the dairy industry in this province. Previous to the war, he said, farmers in the vicinity of Lindsay were milking from ten to twelve cows a day; now they only average about four or five.

"There are considerably fewer milch cows in the country," states Mr. Owens. "For instance, we have many more patrons this year than last, the pasture and feed situation is much more favourable, nevertheless our receipts of cream last month show a slight falling off when compared with the same period in 1919. The men around here are getting out of dairying and going into beef raising. They have no other alternative. Farmers really want help, and are willing to pay a good price for it, but if this deficiency is not made up soon they will be forced into other lines requiring half the amount of labour."

It is estimated that there will be 75,000 globes used in the lighting scheme of the Canadian National Exhibition this year.

The biggest list of starters on record for a bicycle race, 76 in all, were sent away over the Canadian National Exhibition course on one of its athletic days.

CANADA NATIONAL EXHIBIT HAS MANY STRIKING FEATURES

GREAT PANORAMA OF THE ROCKY MOUNTAINS AND WIRELESS TELEPHONE DEMONSTRATION TO ATTRACT VISITORS

The Canadian National-Grand Trunk Railways have this year combined to make one of the most striking displays in the history of the Canadian National Exhibition. The exhibit which occupies two of the three main sections of the Railway Building gives a new vision of the extent and resources of the Dominion.

One of the sections is devoted to a vivid portrayal of the beauties of the Canadian Rockies at the point where the peaks reach their greatest heights. The grandeur of the Yellowhead Pass and its surrounding peaks is shown on a scale commensurate with the magnitude of the great mountain chain. The visitor stands under the shadow of a giant pine, the branches of which arch over the whole of the ceiling. At his feet are the Maligne Falls and the turbulent silver stream of the Maligne River threading its way among the foothills. In the background is a panorama 100 feet in length of the magnificent mountains in Jasper National Park and Mount Robson Park, the two great scenic reserves through which the Canadian National and the Grand Trunk Railways make their way to the Pacific Coast.

The atmosphere of Canada's mountain world has been retained in a wonderful way, and it is difficult for the observer to realize that he is not viewing the scene from some favorable vantage point in the Rocky Mountains. The system of lighting has been arranged to give, in various periods of the day, the effects seen among the Mountains at sun-rise, noon-day and evening.

In the second section of the Exhibit the working of the Canadian Government Marine is featured in connection with the great network of railway lines that is now the Canadian National system. Adding a graphic toluch to this display the ships of Canada's Merchant Marine are seen flashing actual wireless messages, and these are picked up in turn by no fewer than 43 wireless stations along the Dominion's chain of waterways from Cape Race to the Pacific Ocean. In order to make this possible the Marconi Company has installed an aerial system above the Railway Building to receive messages from all points, these being handled by an operator housed in an exact replica of a steamship's wireless cabin. Simultaneously the messages are spelled out in a Morse by a wonderful system of miniature lamps spread over a gigantic map of the Dominion of Canada. In addition to the wireless telegraph apparatus there is kept working the new system of wireless telephony. Expert engineers are on hand to explain in full the working of the various forms of apparatus.

The Canadian Government Department of Marine is also lending its assistance in making the Canadian National Exhibit complete, and is showing a remarkable series of aids to navigation including large revolving light house lanterns and beacon lights, fog horns, etc.

Emphasis is also placed in the exhibit on the opportunities awaiting the settler along the lines of the Canadian National Railways, the whole display being excellently planned and carried out on a high scale of excellence.

REDS TAKE 4 VILLAGES IN COUNTER-ATTACK

MAJORITY OF RUSSIAN REINFORCEMENTS UNARMED—SEVENTY THOUSAND BOLSHEVIK FUGITIVES

(Canadian Press.)

LONDON, August 30.—The Russian Soviet forces engaged in a counter-offensive against the Poles east of Brest-Litovsk have occupied four villages in that vicinity. Near Lemberg there is heavy fighting going on.

UNARMED REINFORCEMENTS.

(Canadian Press.)

PARIS, August 30.—Military operations in Poland seem, for the moment at least, to be limited to local actions, and the Polish commanders are utilising the period of inactivity along the front to re-grouping their forces which were separated during the recent rapid advance.

Advices from Warsaw state a wireless message from the Bolshevik commander-in-chief to Warsaw was intercepted, and that in it he made protests against the sending of unarmed reinforcements to the Polish front.

FUGITIVES DANGEROUS.

(Canadian Press.)

WARSAW, August 30. — The German Government has advised the Polish Government that there are now seventy thousand fugitives of the Red Army interned in Germany. The German authorities consider it dangerous to leave such a hotbed of Bolshevik propaganda in the neighbourhood of the frontier, and request permission of the Polish Government to take them across the Polish corridor in order to convey them to the centre of Germany.

TRANSPORTATION WANTED FOR PULP RESOURCES.

WINNIPEG, August 28. — Pulp resources in northeastern Manitoba will remain undeveloped until means of transportation are established, F. H. Herchmer, inspector of Dominion forest reserves, said on his return from a forest inspection trip in the district northeast of Norway House. He reports a good quality of spruce is found which would make excellent pulp, but there is no outlet for the finished product, the rivers being unnavigable except by canoe.

NEW YORK STOCK MARKET

(United Press.)

NEW YORK, August 30.—Prices were generally lower at the opening of the stock market to-day. U. S Steel was off 5-8 at 89 1-4, Sinclair 29 unchanged, Mexican Petroleum 160 1-2 off 1 3-4, Baldwin 107 1-4 off 1 1-8, Pan-American Petroleum 87 off 3-4, Bethlehem B, 76 1-2 unchanged, New Haven 33 1-4 off 1-2, Southern Pacific 95 3-8 unchanged, Industrial Alcohol 86 unchanged, Tobacco Products 64 off 1, Retail Stores 68 1-4 unchanged, International Paper 35 up 1-4.

add New York —

Most of the leaders were disposed to await the results of the many strikes and near-strikes before taking any position in the market. As a result, trading was extremely dull.

Shortly after the opening the bear operators, who have been hammering down prices, ceased their bearish tactics when some fair sized-buying orders came into rails. Southern Pacific was leader in the buying and advanced to 96 1-8, up nearly a point on the day

EXCHANGE MARKET.

(United Press.)

NEW YORK, August 30.—All European quotations, with the exception of marks, were slightly lower at the opening of the foreign exchange today. Sterling was off 1-2 to $4.55 1-4, France .0696 off .0002, Lire .0465 off .0002, Marks .0202 unchanged. Canadian dollars demand $.8875.

COURSE OF TRUE LOVE SENDS MAN TO PRISON.

LONDON, Aug. 28. — Paul Mellor, the ex-army officer, recently arrested on a charge of fraud, was sentenced to twelve months' imprisonment. Mellor is the man who figured in the Helen Butler episode recently when the typist was reshipped by the immigration officers from Halifax to London via New York, following her refusal to marry her original fiancee, Captain Kitchin, Sydney, N.S.

LATE WANT ADS.

TO RENT—A LARGE FRONT bed-room, furnished, warm, central. Apply at Examiner for address. 3d-53-6310

FOR SALE—SMALL GARDEN Farm, near Keene, orchard, well and good buildings. For further particulars apply to Andrew Rennie, Keene P.O., Ont. 6d-56-2367

WANTED — CADDIES. PLEASE report to Mr. Salsbury at Golf Links Tuesday at 1 p.m. 1d-50-2268

WANTED — Automobile Radiators, Fenders and Bodies to repair. Rear of 186 Charlotte street. 6d-56-6311

SALESMAN — A SELF-RESPECTING salesman, whose ambition is beyond his present place, might find more congenial employment with us, and at the same time double his income. We require a man of clean character, sound in mind and body, of strong personality, who would appreciate a life's job with a fast growing concern, where industry would be rewarded with far above average earnings; married man preferred. Apply A. J. Smith, 204 Barrie Bldg. 6d-58-6308

WANTED—AN EXPERIENCED saleslady on high-class ladies ready-to-wear. Apply Fashion Shop, 448 George street. 2d-53-6307

WANTED—MAID, BEST WAGES. Every convenience. Apply 589 Weller street. 'Phone 1057. 3t-53-6306

FOR SALE—3 HENS, 3 PULLETS, 1 Rooster. Ferris heavy-laying strain White Leghorns. Also Coop and netting. Cheap. Apply 676 Stewart street. 3d-53-6305

FOR SALE—McLAUGHLIN D-63 Five-passenger Six-cylinder Touring Car, newly overhauled and painted, in A1 condition, new tires. Apply Box 6304, Examiner. 3d-53-6304

FOR SALE—5-ROOM RED BRICK House, gas and light also; good well water. Can be seen any evening after 5 o'clock at 11 Brown street, Brownton. Owner going to England. 3d-53-6300

HOUSE TO RENT — HUNTER ST. —Near Quaker Oats. Possession 1st Sept. Apply Gordon & O'Brien. 3d53 2270

CAMPBELL'S CREAMERY BUTTER
62c. LB.
Made by one of the best butter makers in Canada, in an up-to-date sanitary creamery.
We have had a fresh box of this butter every few days since starting in business and our customers are well satisfied.
Our price regularly is 65c lb but this week as a special inducement our price will be, per pound 62c
TRY A POUND TO-DAY.
CASH AND CARRY
Self-Serve Grocery
168 Charlotte Street.

ACHING OF THE EYES
When the Eyes ache there is something wrong, and most likely the trouble is quite easily rectified. If you wear Glasses, they are not the right Correction; and if not you may need some Eye help that Dr. Fowler can give you quickly and satisfactorily, both in Results and Moderate Price.
CONSULTATION FREE
A. A. FOWLER
EYESIGHT SPECIALIST
Registered Optometrist
(With Nugent Drug Co.).

The very latest styles in fashionable trimmings can always be had at barber shops.

The running track at the Canadian National Exhibition is one of the few on the continent giving a 220-yard course straight-away. Many records have been equalled or broken on Athletic Day in past years.

BIRTHS.

SHURETY—To Mr. and Mrs. Fred Shurety, 527 Sherbrooke Street, on August 27th, a daughter.

CHIROPRACTIC
M. C. GOODWIN, D.C., Ph.C.
CHIROPRACTOR
Palmer School Graduate
Barrie Building, 312 George Street, Peterborough
Office Hours: 10 to 12 a.m., 2 to 4, 7 to 8 p.m.
PHONE 431

CHIROPRACTIC
R. T. Petterson, Drugless Physician
Seven years in Practice
435 George Street, over Toronto Trust and Loan Building.
HOURS—2 to 4. 7 to 8.
PHONE—87J
CLOSED THURSDAYS

OSTEOPATHY
Dr. W. A. SETTLE
Osteopathic Physician and Nerve Specialist
142 Hunter Street, Peterboro'
Hours 9 A.M. to 9 P.M.
Telephone 649
FIFTEEN YEARS IN PRACTICE

STONEY LAKE
Steamboat Service
Steamers leave Lakefield every day on arrival of the Morning Noon and Evening Trains from Peterborough. Returning, reach Lakefield in time to connect with the Morning and Afternoon Trains for Peterborough.
Excursion Rates and other information on application to T. G. YOUNG, Mgr., 434 Park Street, or 'phone 548.

SPECIAL PRICES ON
Bathing Caps
WATER WINGS and BATHING SHOES
Now is the time to buy—Everything reduced.
E. L. PAYNE
Chemist and Druggist
OPPOSITE TORONTO'S

The Old Folks You Love
—A Portrait by Mathias
Studio, 374½ George Street
Formerly Lee Studio

CIRCULATION
Daily Examiner - 7100
Weekly Examiner 3300

The Evening Examiner.

10 Pages

VOL. XVLII. NO. 51 PETERBOROUGH, TUESDAY, AUGUST 31, 1920 PRICE THREE CENTS

The Fighting in Belfast Assumes the Aspect of a Civil War

HEARING OF THE FIREMEN'S COMPLAINTS TOOK AN ALL NIGHT SESSION OF COUNCIL

FIRE, WATER AND LIGHT COMMITTEE OFFICIALLY HEARD EVIDENCE IN SUPPORT OF ALLEGED INEFFICIENCY AT FIRE HALL, BUT ALL THE MEMBERS OF THE COUNCIL WERE PRESENT—LACK OF TRAINING ADMITTED—CHEIF SAID HE HAD NO FACILITIES.

At 5.30 o'clock this morning the Fire, Water and Light Committee adjourned after hearing the complaints of the firemen upon which the Trades and Labour Council's request for an investigation of the Fire Department was based.

They had sat continuously from 8 o'clock last night in a seven and a half hour session, perhaps a record in the business vigils of the Council.

Ald. Morrison presided, as chairman, with the following members present: Aldermen Crowe, Whitehouse, Jones, and Mayor McIntyre. Howeves, the Council was fully represented, excepting Ald. Turner, who is in Europe. Ald. Gainey arived late, about ten o'clock, but after all, he was almost early.

Not only were three dismissed firemen, Bruce Menzies, Victor Lebarr, and William Copperthwaite, heard, but also all the men who signed as witnesses the written list of stated cases. In the long run the entire fire fighting force was called in couples before the committee.

The hearing wound up with Chief Grange's defence, and the committee dispersed after deciding to digest what they had heard before preparing a report for the Council as to whether or not they deemed an investigation warranted.

Chief Grange wasn't present when the committee convened, but the Mayor and Aldermen Whitehouse and Jones asserted that he should attend.

Chief Grange himself, on arriving, asked to be excused, stating that the firemen would probably feel freer to speak if he were not present. His expressed wish, however, was overruled.

Mr. Thomas Tooms, M.L.A., was there as a citizen. His only remark was a question as to what capacity Ald. Gordon was filling.

Ald. Gordon replied tht he was present as a member of the Council without power to vote.

The firemen were examined chiefly by Alderman Whitehouse, Gordon, Jones, Morrison, Crowe, Mayor McIntyre, with occasionally questions from Aldermen Hamilton, Phelan, and Gainey.

Ald. Crowe made the following statement:

"I understand you have called your Committee together to-night to hear any grievances or irregularities that are reported to exist in the Fire Department of this city. I am quite prepared to listen to the fullest inquiry, and to see, first of all, that the citizens, and we who are entrusted by them, are getting full value for the amount of money so generously given. This, I claim, is our first duty, and the most necessary, for us to deal with. I could better come to a decision if we had, for instance, the Fire Marshal of the Province or one of the underwriters to advise us or me. For I am not capable of deciding as to ability or efficiency and what is required to attain those qualifications. I do not wish to shirk the responsibility as one of your committee. I think we would be better able to judge. In a sense, we are trying a case in which we are involved, and we are acting as judge and jury."

Fireman Bruce Menzies.

Bruce Menzies, one of the three dismissed men, asked first that it be proven that he was inefficient.

At the Metal Products fire a stone got in the nozzle of a line. I got a new nozzle. The chief ordered another line. I tried to tell him the stone was in the first nozzle, but he seemed to be too excited to understand what I said. We put up a ladder and the chief wanted it turned. I yelled not to turn it, but he was bound to have it. The ladder broke off and fell down among the men.

Ald. Whitehouse: Why didn't you lay this complaint before?

Mr. Menzies: There's lots of things you kept your eyes shut to.

Ald. Gordon: If the department was inefficient, why didn't you report it?

Mr. Menzies: I didn't think it my place. That's for the chairman and aldermen.

Ald. Jones: The aldermen don't attend fires.

Mr. Menzies: I've often seen them there.

The Bell Apartment Fire.

At the Bell Apartment fire I suggested that we put a ladder on the flat roof at the back. There was a railing around it. The chief said the building was condemned. We stood on the ground throwing the water up at the fire.

The Neill Fire.

At the Neill fire I suggested that we get up on the roof of D. Drummond's store and shoot the water across. The chief started to walk away when I said that, but a business I think it was Mr. Bradburn asked if it could be done. The chief then turned back and asked me the same question. We got a line up there and after a while they hitched it to an automobile and dragged the line out of our hands.

At the Peterborough Canoe Co. fire Lieut. Warde called for a ladder to get on the roof. The chief waved for the ladder wagon to stop up the street. If we'd had a ladder that fire could have been put out with a small chemical.

Training of Horses.

In regard to the alleged inefficiency of the horses, Ald. Morrison said three of them came this year.

Mr. Menzies: The grav was there last fall. I've seen horses there a shorter time than these and were well trained. They don't run them out at 12.30 and 8 o'clock as in the old times.

Regarding drills Menzies said that Chief Howard used to call the men out and time them. There were also ladder drills.

"I asked Chief Grange for drills and also suggested boxing as exercise. We got no exercise. The men are eating hearty and they have nothing to do but light dusting.

Ald. Morrison: Did you ever report to the committee that you were having a good time?

Mr. Menzies: It was not my business to report.

Ald. Morrison: I'm just asking if you did?

Mr. Menzies: No. I never made a habit of button-holing aldermen. We were forbidden to do that.

Regarding a quarrel in the tower between Assistant Chief Johnston and Captain McDonald, Menzies said the chief should have meted out some punishment.

Of Frank Degen's demotion from lieutenant, the chief had put practically the last man taken on over all the others.

Ald. Morrison: Hasn't he that power?

Mr. Menzies: Yes: but there's nothing for firemen to look up to.

Recalling the fire at the rear of J. T. O'Connell's office, he said that Police Sergeant Deannard came out and called for a hose. Menzies dragged one in and found it badly needed. That fire could have been extinguished with chemicals.

Menzies said there should be more exercise for the men. A cup for competition between the two platoons would create interest.

Victor Lebarr.

Firemen Victor Lebarr said he had served nearly four years with the local department, nine months under Chief Howard and twenty-two months under Chief Grange. When he quit the first time it was of his own accord.

Mr. Lebarr said that according to the chief there was no hurry for the ladder truck since the department was motorized. The new horses were trained only three or four times and wouldn't come out when the doors of their stables opened.

Ald. Morrison remarked that the need of the truck depended on the fire.

Mr. Lebarr: We don't know anything about the fire till we get there.

Ald. Gordon: When did the chief tell you the waggon wasn't needed as much.

Mr Lebarr: Time after time. I've had no drill in Chief Grange's time.

Ald. Crowe: What should training consist of?

Mr. Lebarr: Scaling roofs, climbing ladders, jumping into nets, coupling hose to hydrants.

Ald. Morrison: You get training at fires.

Mr. Lebarr: Huh!

Regarding the complaint that the men's equipment was allowed to be taken off the waggon, Mr. Lebarr said that men off duty responding to fires often found that their equipment had been taken by somebody else. They have to work without the equipment and get their uniforms or civilian suits damaged. Then they are blamed for getting their uniforms dirty.

Ald. Jones said that the chief couldn't be expected to watch the waggon, and Mr. Lebarr replied that there should be some way of keeping the equipment for the men who needed it.

Degen's Demotion.

"We were called to the pole for a talk on discipline," Mr. Lebarr continued. "The chief said there was going to be a change in officers. A few days later Degen was put back as an ordinary fireman and Jones was made lieutenant.

Ald. Jones: Hadn't the chief the

(Continued on Page 2.)

PETERBORO CADET CAMP CAME TO A CLOSE TO-DAY; CADETS ENJOYED THE WEEK'S OUTING

The Cadet Camp closed to-day, with the boys unanimous in the wish that the camp might last another week. The camp has been such a success for an initial attempt, that Lieut.-Col. G. H. Gillespie said this morning that an annual camp here is almost assured.

Ideal weather conditions have prevailed throughout the six days of the camp and the programme of activities has been run off without a hitch. Under the supervision of efficient and sympathetic officers the boys have received a training that they will not soon forget and have been given six days of recreation and sport which could hardly be equalled under other circumstances.

They have been put through a course of drill and physical training such as leads to development of a healthy body, sound mind and a sense of discipline. Under the supervision of the military Y.M.C.A. they have been given organized sport and swimming and, with the kind assistance of local organizations and individuals, recreation has been provided. The out-of-town boys are leaving with pleasant memories of Peterborough and the local boys have found that their home town provides almost unequalled holiday facilities.

To-day camp is being struck and the various corps are departing in relays.

Camp Orders.

Lt.-Col. G. H. Gillespie, O.C. and Inspector of Cadet Corps, Military District No. 3, who is acting as Camp Commandant, is highly satisfied with the success of the local camp and in the orders of the day expresses his thanks to citizens and organizations of Peterborough as follows:

"The camp will be closed on Tuesday, August 31st, and in this connection the Commandant desires to express to the Cadet Instructors and all those who asisted in the administration of the camp his appreciation for their hearty co-operation in making the camp one of the most successful that has ever been held in this district."

He also desires to take this opportunity of expressing his thanks to the citizens of Peterborough who contributed to the success of the camp, particularly to the Y.M.C.A., under Mr. Young, the Daughters of the Empire, Mrs. (Dr.) Frederick, Mrs. Arthur Stevenson, Judge Huycke, Ald. G. N. Gordon, Ald. R. V. Copping, Mr. C. G. Graham, Lt.-Col. Ackerman, Canadian Woollens, Quaker Oats Company, and the Peterborough Examiner for their generous support in newspaper services.

Following is the entraining schedule 11.30 a.m., Cobourg, Bowmanville, Newcastle, Port Hope, Millbrook, Lakefield, 1.15 p.m., Stirling, Campbellford and Belleville.

RECEIVERS SEIZE THE HOME OF CHAS. PONZI

HIS MOTOR CARS ARE TAKEN TO SWELL ASSETS—YOUNG WIFE LACKS MEANS.

BOSTON, Aug. 31.—The receivers of Charles Ponzi's affairs seized his home and estate at Lexington, Mass., purchased during the height of his affluence. His three motor cars were also taken. His wife and his mother have been occupying the home. They have not yet been ousted, but this is expected in a few days.

The seizure of their home was a bittr blow to the young wife, although she has voiced no criticism, but she complained that "all the fair weather friends have deserted her."

"I have dismissed all my servants," she said. "I have to-day sent my automobile to town to the authorities, and they will probably sell it to some one for a couple of thousand dollars. They can add that to the assets.

"I am penniless and without friends, but, thank God, I am strong and can work."

She said she expected to hunt up a small tenement in which to live.

She again visited her husband at the East Cambridge Jail, and for the first time made the trip in a street car. Practically all her money is gone, she admitted.

Ther home, which a month ago was alive with servants and life, to-day has nearly all its shutters closed and all is quiet and changed.

Strong Boxes.

The half dozen strong boxes wihch Ponzi had scattered in as many banks about the city, from two of which impressive looking parcels were taken during the hunt by receivers, netted about $15,000 to be added to the total of assets, although Ponzi had declared he "thought he had $300,000 in Liberty bonds in one of them."

In their effort to secure everything that might be listed as an asset the receivers have filed a bill in equity against Joseph Daniels to regain possession of $40,000 paid him by Ponzi in settlement of his million dollar suit in which he claimed a partnership with Ponzi. Judge Sisk issued a temporary injunction forbidding Daniels from disposing of his shares in the Daniels & Wilson Furniture Company, in which he is a stockholder. In the event of his refusal to refund the receivers ask that equivalent of these shares be converted to furnish the cash demanded.

The receivers also issued a statement and large advertisements calling upon all persons who are holding Ponzi assets to turn them in at once. This statement is believed to be a preliminary "warning" to give all persons involved an opportunity to "deliver up" before action is taken against them.

Attorney's Fees.

Ponzi operated under the last eight names, it is diclosed in the receivers' statement, in handling the various phases of his business. These names, in addition to the firm name, the Securities Exchange Company, are Lucy Martelli, John S. Dondero, Rose M. Ponzi, Pio Conti, Imelda Ponzi, Mary C. Bosselli and Joseph Daniels. The receivers add that Ponzi had upward of 15,000 "clients," principally in New England States.

Receiver John E. O'Halligan of Ponzi's rivals ,the Old Colony Foreign Exchange Company, announced that during the three or four weeks of its existence the firm paid out more than $21,000 to attorneys. At least two office clerks received $100 a week, plus 2 per cent. of all the money they took in, he said. Two others of the office staff received $22,400 each in two short weeks on a 1 per cent. basis. The receiver "has hope" that some of the money received by attorneys will be returned.

Ponzi's liabilities continue to move steadily upward. Officials have been estimating them at $7,000,000, but there is every indication, they now say, that they will amount to $10,000,000.

WANTED.
A FEW SMART GIRLS. APPLY LAVOI KNITTERS. 3d-54-2283

GIRL BATHERS BOMBARD RV. FREDERICK KOPFMAN

PREACHER ESCAPES IN PASSING MOTOR AS OVER RIPE TOMATOES FLY THROUGH AIR.

TRENTON, Aug. 31.— The Rev. Frederick S. Kopfman, who achieved considerable notoriety by his criticism of the bathing costumes and the other evidences of frightful wickedness of the summer colony at Washington's Corners, N.J., went back to the Corners to-day. But instead of being received with open arms the minister was received with a volley of overripe tomatoes, eggs, stones and other missiles which smashed the wind shield of his motor car, raised a big bruise on the ministerial countenance and lavishly decorated his clothing with tomato seeds and the fragrance of eggs that once were all right, but which at the time of throwing were totally abandoned and depraved.

The Rev. Mr. Kopman's first adventure in the peaceful village of Washington's Corners was a lecture in the Titus ville Methodist church on the wickedness of present generation. Dr. Kopfman talked to a large crowd and aroused large volumes of laughter when he hastened from the pulpit, sat down in a front pew and shouted: "Look! This is the way girls sit in the subway!"

Everybody looked. The minister was exposing his socks.

"Some of the girls wear so few clothes," he said, "that I think they must be tatooed."

The minister then walked to a large bouquet of flowers and plucking a red dahlia he smelled of it and said:

"We must bow to the Nineteenth Amendment, giving the women the right to vote."

A Bad Corner.

The Rev. Mr. Kopfman then declared that Washington's Corners was the worst place morally that he had ever been in, and pretty soon after that he left the church and embarked in his automobile and started on the ride to the station to catch a train to Brooklyn. Several newspaper reporters, who will know better next time, were with him in the automobile.

In the centre of the village the preacher's car stopped abruptly in the midst of a crowd of more than 100 people who had been the subject of his discourse. Dominie Kopfman began to talk to them, but some one shouted, "Duck him in the river," and the preached decided that this was not a propitious moment for a sermon.

Then some one threw a stone and smashed the windshield of the automobile, and after that a girl on the outskirts of the crowd let fly with a frightfully ripe tomato, which hit the ministerial chest with a resounding splash. Acting on this hint ,the crowd uncovered ammunition dumps of astounding proportions and proceeded to bombard Mr. Kopfman with tomatoes and eggs and other missiles, none of which were abroad in the land with the permission of the Board of Health.

Nobody tried to drag the preacher from the automobile, but they hurled things at him and hit him until they got tired and then they let the automobile move on. But after a few yards the car was stuck and the Rev. Kopfman immediately hopped on to the running board of another passing car and begged to be taken to Trenton.

"But I'm not going there," said the motorist.

"Then I'll go wherever you are going!" cried the preacher.

The automobilist relented and took Mr. Kopfman to Trenton, where he brushed some of the marks of battle from his person and caught a train. He said, however, that he would go back to Washington's Corners next week to present his evidence on immorality to the township board, and if nobody listened then he would go on the lecture platform.

"MADE IN GERMANY"

(Canadian Press).

WASHINGTON, Aug. 31. — Germany is dumping its surplus of inferior goods in Great Britain and United States, and is marking its exports to Great Britain "Made in America" and its exports to United States "Made in England," official advices received here to-day states.

German exporters are following this practice, advices said, in an effort to regain their former foreign trade and to realize quickly large sums on manufactured articles which otherwise might not be sold because of popular prejudice. Such tactics are discrediting United States manufacturers in Great Britain and British manufacturers in United States, advices declared.

SILVER WEDDING ON THE OTONABEE

MR. AND MRS. WALTER NAISH HONOURED BY HOST OF FRIENDS.

Mr. and Mrs. Walter Naish, 336 Mark street, East City, celebrated their silver wedding anniversary at their camp on the Otonabee River on Saturday, August 28.

"Camp Goodcheer" was the scene of brilliant festivity, guests arriving from all points.

Mr. and Mrs. Naish were the recipients of some very beautiful and appropriate presents.

Over one hundred guests sat down to a sumptuous supper in the early evening.

Among the guests from a distance were Messrs. Barnard, Webb and Hogarth, of Toronto; Mr. and Mrs. Sanderson, of Baileboro, and Mr. R. J. Naish and daughters, Gladys and Margaret, of Montreal; Mr. Allan Whyte, also of Montreal.

Three or four canoes and skiffs were kept busy during the afternoon, bringing the guests across the river until the camp was an unusual scene of gaiety and activity, never before excelled in thae locality.

After supper was dispensed with, music was furnished by Messrs. Naish, Smith, Brown, Jones and Ardell, which was greatly enjoyed by all.

The camp was gaily decorated with Japanese lanterns and Union Jacks, and when lit up at night, presented a pleasing spectacle to those passing up and down the river.

During the evening a good old-fashioned corn roast was provided and everyone declared the party a success and wished Mr. and Mrs. Walter Naish long life and happiness and expressed a wish that all would meet again at their golden wedding anniversary.

Church Censor of Dress

Women "Immodestly Gowned" Are Barred in Madrid.

MADRID, Aug. 30. — No woman will be permitted to enter a church unless dressed "in Christian modesty," says a notice circulated throughout the diocese of Guadix by the authority of Bishop Hernandez Mulas to-day. Any woman wearing a dress which exposes her chest and arms, or who has a short skirt or transparent stockings, will be refused admission, and also communion, while the clergy must refuse absolution to any woman so attired, the notice declares.

Woman disobeying these orders of the Bishop are forbidden to become members of church societies.

TAX NOTICE.
WEDNESDAY S THE LAST DAY FOR TAXES. OFFICE CLOSES AT 4 O'CLOCK SHARP. DON'T 'PHONE BUT COME TO OFFICE. 4d-52-2218

GENERAL WRANGEL SUFFERS CRUSHING DEFEAT ON THE TWO BLACK SEA THEATRES

PART OF HIS FORCES HAVE BEEN COMPLETELY ANNIHILATED—BOLSHEVIKI HAVE INCREASED COUNTER OFFENSIVE.

WAR COMMUNIQUES

(United Press)

MOSCOW, via wireless to London, Aug. 31.—General Wrangel has suffered a crushing defeat on two fronts in the Black Sea theatre of war, according to an official statement issued here to-day.

Wrangel's Kuban expedition has been wiped out, the communique said, while his Crimean forces have been bottled up on the paninsula.

"Wrangel's forces in the Kuban have been completely annihilated," the statement said.

After defeating them the Soviet forces cut their communications and surrounded and destroyed their headquarters.

"In the northern portion of the Taurida Province the Wrangel columns have been completely beaten and now hold only the Crimea."

INCREASED OFFENSIVE

(United Press)

WARSAW, Aug. 31.—The Bolsheviki have increased their counter offensive in the Lemberg region to the proportions of a major engagement and are seeking to encircle that city by driving in from the northward, it was indicated in to-day's Polish official communique.

Terrific fighting is going on between Lemberg and Cholm, where the Poles are desperately resisting this attack. President Pilsudski, in an interview to-day, clearly indicated his belief that Poland cannot afford to remain on the defensive after it has cleared its territory of the Russians

VILLAGE OCCUPIED.

(Canadian Press)

LONDON, Aug. 31.—Anti-Bolshevik forces landed in the Province of Kuban, east of the Sea of Azov, by General Baron Wrangel have been completely annihiliated, according to a statement issued here last night by M. Kameneoff, head of the Bolshevik trade delegation here. The statement was based on a wireless received from Moscow. An official Soviet statement received here says that Russian forces north of Brest Litovsk have occupied a number of villages from ten to twenty miles southeast of Bialysiyok.

TO JOIN SOVIETS.

(Canadian Press

COPENHAGEN, Aug. 31.—General Semenoff, anti-Bolshevik Cossack leader in Eastern Siberia, has applied to Leon Trotsky for permission to join Russian Soviet army, says Moscow despatch quoting reports printed in Izvestia of that city.

THE PEACE CONFERENCE.

(Canadian Press)

WARSAW, Aug. 31.—Letvia has agreed to permit Poland and Soviet Russia to transfer Minsk peace conference to Riga. This was done on the request of the Poles. Exact date of the new conference will probably be announced as soon as Foreign Minister Sapieha returns from Brest Litovsk.

U.S. Red Agents in Mexico

Pamphlets Calling for Dictatorship Handed to Huerta.

MEXICO CITY, August 30. — A delegation of factory owners called upon Provisional President de la Huerta yesterday, exhibiting specimens of Bolshevik literature which they declared had been distributed in their establishments. Workmen were called on in some of the pamphlets to unite with the soldiers to bring about a dictatorship by the proletariat.

Announcement is made that evidence has been found which points to the entrance of this propaganda from the southern United States. Discovery that similar literature has been distributed among the men making up the garrison here recently created a sensation in this city.

Fighting Involves Hundreds

SITUATION IN BELFAST IS RAPIDLY BECOMING WORSE—CASUALTIES INCREASE.

(United Press).

BELFAST, Aug. 31.—Fighting between various factions which has broken out here at intervals during the last four days, assumed the aspect of a civil war here to-day.

Virtually the whole adult population, including hundreds of women, was gradually drawn into the fray, Heavy reinforcements of British troops were being rushed here from Dublin on a special train. Renewed fighting brought the total casualties up to eighteen killed and more than 200 wounded. Among the dead was a woman and child.

Sir Edward Carson, leader of the Ulsterites, has issued an appeal to all Loyalists to co-operate in the restoration of order.

The rioting, which previously had been limited to the shipyards district and the Catholic quarter, to-day spread until it had involved several of the principal sections.

Casualties Heavy.

(Canadian Press).

BELFAST, Aug. 31.—Nine persons are dead as the result of yesterday's rioting in this city, another man being killed last night and two of these wounded in yesterday's disorders dying. Revised reports as to the casualties show that since the rioting began last Wednesday, twenty have been killed and two hundred injured. To-day the only actual outbreak reported was the stoning of the employees of Mackie's foundry in Kashmire Road district, but groups of men are collected at many corners, giving unmistakable indications that trouble might come.

MANNING DOHERTY WILL OPEN FAIR

THIS YEAR'S EXHIBITION WILL BE BIGGER AND BETTER THAN EVER.

To-day word was received that the Hon. Manning Doherty, Minister of Agriculture, would be in Peterborough on Tuesday, September 21st, to officially open the Peterborough Industrial Exhibition. This year the Fair will extend over four days, commencing Monday, September 20th, and closing on Thursday evening of the same week. One of the largest and best displays of fireworks ever seen in Peterborough has been secured for the occasion, also a much larger vaudeville programme than usual. There will be three night performances and three full days, in addition to the opening day.

MAY CREATE BREACH.

(United Press)

WASHINGTON, Aug. 31.—Japanese Ambassador warns Secretary of State that anti-Japanese legislation in California may create a breach between the two nations.

SARAH BERNHARDT ILL.

LONDON, August 30.—A telegram from the manager of Sarah Bernhardt, the eminent French actress, says she is too ill to leave Paris to keep a London engagement which was to begin this week.

WHERE TO GO TO-NIGHT

GRAND —Fourth Division Maple Leafs in "Camouflage."

ALLEN—Katherine MacDonald in "Passion's Playground."

EMPIRE—Clara Kimball Young in "Cheating Cheaters."

REGENT—H. B. Warner in "Unchartered Channels."

Y. W. C. A.—Swimming Exhibition.

DO YOU SEE WELL?
Eye trouble doe not always indicate poor vision. It often means headaches, sharp pains back of the eyes, nervousness — different symptoms from a common cause—defective eyes. Whatever your form of eye trouble, we can help you. See W. H. Lacey, Optometrist, 410 George Street.

THE DANCE OF THE SEASON, MASQUERADE.
CHEMONG PARK PAVILLION THURSDAY EVENING, SEPT. 2. SPECIAL PRIZES FOR BEST COSTUMES, LADY AND GENTLEMAN. SYNCOPATED ORCHESTRA. MOTOR SERVICE FROM PULKINGHORNS LIVERY, HUNTER STREET. 3d-28-31-1-53-2239

USED CAR SALE

McLaughlin H49 7-Passenger Touring—Last year's model, in excellent shape. Remarkable value at our Price.

McLaughlin Light Six Touring—Has gone only 4,500 miles. This Car has had exceptional care, and is like New.

McLaughlin Light Six Touring—This year's model; 1,500 miles—at a good reduction.

Hudson Super-Six Touring, 1918—Newly painted, 5 good Cord Tires; an ideal Livery Car.

Overland, Model 83—Painted, Overhauled; in good shape throughout. It will be sold away below its value.

Chevrolet Touring—Slip covers; a good engine. Can be sold at a very reasonable price.

Overland, 6-Cycle, 5-Passenger Touring—in good shape.

These Cars must be sold, and sold soon. We are getting in New Stock, and must get the above Cars cleared out. If you are looking for a Good Car at an Attractive Price, pay us a visit—At Once.

EASTWOOD & STOCK

Studebaker Dealers—192 CHARLOTTE STREET. 'Phone 760.

HEARING OF THE FIREMEN'S COMPLAINTS

(Continued from Page 1 .)

authority?

Mr. Lebarr: Certainly, but it has been proved since the man wasn't capable.

Ald. Jones: Whose opinion is that?

Mr. Lebarr: The general opinion of the men. The man admits he's not capable.

Ald. Gordon: He's neither modest or honest.

Chairman's Promise.

Dealing with the complaint that the men couldn't get in touch with the Fire, Water and Light Committee, Mr. Lebarr said Ald. Morrison promised to have the men's representatives before the committee. They waited in vain on two occasions. That was when the wage question was under consideration.

Ald Morrison: If you were not called it was because the committee thought it wasn't necessary.

Ald. Gordon: I can explain that. It was suggested that the Committee of the Whole deal with the wage question instead of the Fire, water and Light, and we invited the firemen to meet the Committee of the Whole.

Ald. Hamilton: It was Ald. Gain-ey's suggestion because he wasn't on the Fire, Water and Light Committee.

Mr. Lebarr: When Ald. Crowe called he was in ignorance of the wage question having been previously taken up in the Fire, Water and Light Committee. That was why he didn't understand that we were asking for an increase not to meet the high cost of living, but because of the disparity between the officers' salaries and responsibilities. The wages had never been equalized in proportion to responsibilities.

Ald. Whitehouse: I think this question important, because I never had a request from the men to appear before us.

Mr. Lebarr: You told me on the street you wanted co-operation between the department and the committee. It is against the rules of the department to talk over the chief's head to aldermen. We are not permitted to discuss the department affairs without the chief's consent. Had I met you on the street at any time and asked for a meeting with the committee I would have overstepped the chief.

Ald. Jones: What about this present affair?

Mr. Lebarr: When Ald Morrison was talking to five of us we told him some of the complaints.

Ald. Morrison: I must be a woodenhead for I don't remember that.

Mr. Lebarr: There were five of the men present. You must have a poor memory. We told you we wanted an investigation.

Ald. Jones: When was that?

Mr. Lebarr: About a week or ten days before this cropped out.

Ald. Gordon: Was that after the chief made some statement at the convention?

Mr. Leebarr: What the chief was reported to have said came up first, the other things were brought out. The reason they didn't come out before was because we were hiding them.

Ald Whitehouse: What prompts you to bring them out now?

Mr. Lebarr: Why are we disciplined now?

Ald. Whitehouse: Did you ever make any complaints to the chief?

Mr. Lebarr: No!

Ald. Whitehouse: Shouldn't he have been recognized?

Mr. Lebarr: Matters were suggested to the chief time and time again. We can't step over the chief to come to the committee.

Ald. Whitehouse: That's news to me.

Mr. Lebarr to the Mayor: We thought Ald. Morrison would take it up after we talked it over to him.

Ald. Whitehouse: Why were the complaints taken to another body?

Ald. Morrison: The Trades and Labor Council for instance.

Mr. Lebarr: They were not taken to the Labour Council. I had nothing to do with the complaints. The chief's reported statement at St. Thomas was brought up in a letter to the Trades Council. I suggested that before action be taken it be referred to our local so we could get the facts. That was done and the chief interviewed and our report was taken back as instructed by the local. There were eleven firemen at the Labour meeting and three of us were picked out for dismissal. I told the Labour Council that the chief denied the newspaper report and that he said he had praised the Government.

Ald. Whitehouse: How did we come to hear of the complaints through that source?

Mr. Lebarr: Some of the others put in their own personal grievances.

All. Jones: Were they off duty?

Mr. Lebarr: Yes; or they had some one substituting for them. That is often done.

Ald. Crowe: Do you consider the city isn't getting value for its money at the fire hall?

Mr. Lebarr: Yes.

Ald. Morrison: By inefficient firemen?

Mr. Lebarr: Yes

William Copperthwaite.

A new point mentioned by Fireman Copperthwaite was that he and another fireman, with the chief's permission, had gone to Young's Point to get a scuffler to work a garden on Crescent street in which the chief and four of the men were interested.

Copperthwaite had a share in the garden.

Ald. Gordon: Who suggested to go after the scuffler?

Mr. Copperthwaite: I suggested we could get mine if we could go after it.

Another charge against the chief was that men went outside the city to work in the chief's garden contrary to a city by-law. They drew manure to it and also drew potatoes away. One of the city's horses was used.

Thomas Hatley.

Fireman Hatley said that at the Metal Products fire a hose line broke and the Chief sent a man to the wrong nozzle to turn off the water. At the Bell apartment the fire could have been cut off from the rear roof. "We were on that same roof after the fire was out," said Hatley. "The picture framery on George street, south of Charlotte, could have been handled from the rear with chemicals, avoiding so much water being turned on."

Ald. Jones— Are you allowed to make suggestions to the Chief?—No.

Ald. Morrison—What about the Mc. Donnel street fire?

Mr. Hatley—The fault there was in getting the apparatus up. One of the men was sent to the station for the waggons instead of the box nearby being pulled. They followed the Captain's orders.

Ald. Morrison—You blame the Captain in that case?

Mr. Hatley—My complaint is inefficiency of the brigade. I joined the brigade in 1914, went overseas in 1916 and was back the next year. I can't recall any drills.

Regarding the fight in the tower he said Chief Grange didn't show discipline .He was there and saw what happened, but didn't punish anybody.

"At J. T. O'Connell's office fire there should have been a line of hose in there. I think it was Sergeant Deanard who called for a line of hose."

Ald. Gordon—About that McDonnel street fire, should a man who appreciates his duty take orders from an officer without question?—Yes.

Ald. Gordon—Notwithstanding as in that case that the men might have realized they were passing a box that could have been pulled?—Yes.

Frank Degen.

At Ald. Whitehouse's suggestion. Ald. Morrison asked Fireman Degen if he had any complaints to make.

Degen replied that he had none against his Chief.

Ald. Whitehouse— Is the department up to standard now?—No. The new men are not yet efficient. I presume they will be if they stop long enough.

Is that the fault of the Chief?—The Chief or under officers.

Ald. Morrison—Did you ever ask the Chief for drills?

Mr. Degen—No. I don't think that was my place.

Speaking of the Lock Works fire, at which men had to be sent back to the hall for the ladder waggon, Degen said: "I was always taught that when a fire broke out in the centre of the city all the apparatus responded."

At McDonnel street fire when the man was sent back for the apparatus the man at the station put up the wrong number and the waggon went to the corner of Park and Charlotte streets instead of to McDonnel and Waterford streets. That was the watchman's mistake.

Had Two Drills.

Degen recalled two drills when Chief Grange began his duties, but there had been none in the last two years.

"About the Chief's garden, I was off duty and went with the Chief of my own free will as I'd do to-morrow."

"In 1919 the Chief made me a lieutenant, which I held until January of this year. When I was put back in the ranks the Chief gave no cause. He had told me I was as good a man as he had."

Ald. Jones—As a fireman, not as an officer.

Degen— He never said anything about that.

Ald. Crowe—Do you think the men should be employed more?

Degen—I think a little drill wouldn't hurt us.

Ald. Crowe—A little drill?

Degen—Once or twice a week. Every other day wouldn't hurt.

Norman A. Pammett.

"Why is the Chief in here?" was Fireman Pammett's first question.

Ald. Gordon—That doesn't concern you.

Mr. Pammett—The only complaint I have is that at the C.G.E. fire we were told to keep back the flames, but the water was suddenly cut off.

Ald. Morrison—Because there were motors in there. Do you know anything about drills?

"We've had none in my time, some two years."

Pammett said that when the men wanted the Council to recognize the Union he had seen Ald. Whitehouse and Ald. Morrison. There was a promise that the Fire, Water and Light committee would visit the fire hall, but when the aldermen came only two of them were members of the committee.

Ald. Morrison—I asked some members of the Council if they thought it a good time to introduce that question and they thought it wasn't. Nothing has been done since.

Mayor McIntyre and Ald. Crowe said that this matter hadn't been mentioned to them.

Mr. Pammett—I asked Ald. Morrison several times if he had taken up this question and he said an opportune time hadn't come.

Ald. Morrison—I didn't do it with the intention of keeping anything

(Continued on Page 8.)

Twenty-Five Year Ago

It was as cold as this in Summer, but not since. This year it has been overcoat weather every night. Think of numbers of nights last summer when our throats were thirsty and our foreheads feverish. We'll forget about the minor obstacles.

WELL!

In spite of all this, our Ice-cream sales have been greater than ever. We have sold 35% more Ice-cream than last year, so far.

WHY?

Because the Toronto City Dairy know how to make Quality Ice-cream Creations, and we know how to serve them, and our Customers know where to get them —That's why.

DAWSON BROS.

TWO STORES:

Cor. George and London Sts., 125 Rubidge St.

PHONE 1620

H. P. LINDSAY AGENCY COMP'Y

South of Munro House, 220 Water St.

INSURANCE AND REAL ESTATE

(District Agents for Security Life).

FOR SALE— We have 20 farms from $1,200 to $16,000, on easy terms. Thirty dwellings, all prices from $900 to $7,000.

Call SOON as they are being bought up.

Salesman—D. Mahood.

Issuer of Automobile Licences.

Get your Carbon Remover and Gas Saver Here.

Good References.

Office: 220 Water Street 'Phone 341 House 'Phone 1191W.

WANTED

WANTED — GIRL TO STAY with lady from 7 a.m. to 6 p.m. Can go home nights if desired. Apply Examiner for address. 3d-53-6293

WANTED TO RENT—FOUR OR five roomed house, close to city. Apply 696 Bethune street. 6d-56-6292

WANTED IMMEDIATELY—5 OR 6 roomed house with all conveniences, central. Apply 167 Antrim street. 3d-52-6253

WANTED — Automobile Radiators, Fenders and Bodies to repair. Rear of 186 Charlotte street. 6d-56-6311

BOARD FOR NORMAL SCHOOL students. The Normal School re-opens on Tuesday, 14th September. Householders who can provide rooms and board for students should immediately send their names and addresses to the Principal. 4d-28-31-2-4-56-2232

WANTED—BOARD AND ROOM for two gentlemen, convenient to C.G.E. Apply Examiner, Box 6313. 2d-53-6313

WANTED — HOUSEWORK OR cleaning by the day. Apply Box 2276, Examiner. 3d-54-2276

WANTED—SHOP HAND FOR planning mill. Apply East City Planning Mill. 3d-54-2287

WANTED—ROOM AND BOARD for young lady near Bonner-Worth. 2d-53-2285

FOR SALE

FOR SALE—COAL HEATER. Apply 596 George street. 3d-53

FOR SALE — SMALL HEN House, also some Hens and Chickens. 273 McDonnel street. 3d-53-6290

FOR SALE—NAVY BLUE SILK Dress, size 38, never worn. Apply to Examiner. 3d-54-6312

FOR SALE—GOOD ROTARY Drop Head Sewing Machine, good as new. Apply 189 Brock street. 6d-57-6324

FOR SALE—ONE EMPIRE TYPEwriter, one Monarch. Universal keyboards, in good condition. Apply to Peterborough Review office. 3d-53-2250

FOR SALE—RIFLE, NEW QUARter-cut Oak Tool Box, large Glass Case of Birds, good strong Hand Delivery Wagon, Child's Iron Bed and Springs, pair of new Paper Hanger Shears, 50 feet of Room Moulding. Apply Examiner, or 'phone 1416w. 3d-53-2241

FOR SALE—PARLOUR HEATER. Apply 417 Dublin, corner Park and Dublin. 3d-53-2222

FOR SALE—HOUSEHOLD FURniture, including large Doll's Dresser, Carriage and Sleigh. 'Phone 709. 6d-56-6301

FOR SALE—NEW 16 FT. BASSwood Canoe. Apply 215 Princess street, or 'phone 786w. 3d-53-2262

FOR SALE—FIRST-CLASS JERsey Cow and Calf, freshened August 23rd. Apply third house on Braidwood avenue, east of Park. 3d-54-6321

FOR SALE — 1 RUNABOUT, nearly new, 1 Top Buggy, 1 new Range, coal or wood. Apply 3 McGill street. 3d-54-6300

FOR SALE—ABOUT 35 MIXED Chickens, also 10 Old Hens, 1 Dump Cart and Harness, 1 Hen Coop, 1 Pig, weighing 100 lbs. Apply H. Hamlin. Dickson's Lane, near corner of Wolsley street. 2d-53-6315

SLIGHTLY USED FURNITURE FOR SALE

I have Opened a Store for the Sale of Slightly Used Furniture at No. 217 HUNTER STREET. Only Clean Goods Handled.

MRS. J. WARREN

FOUND

FOUND—ON WARSAW ROAD A Canadian Bank of Commerce Bank book. Owner may have same by paying for ad at Examiner office. 3d-53-DH

FOUND—SMALL BLACK PURSE Dollar Day in Cressman's containing small change. Owner may have same by calling at 263 Engleburn avenue and paying for adv. 2d-53-6314

BOARDERS WANTED

WIDOW LADY CAN TAKE ONE boarder. 'Phone 1630w. 6d-55-6286

HELP WANTED—Female

WANTED—WOMAN ONE DAY A week for washing. Apply Examiner for address. 3d-53-2256

WANTED—GIRL FOR EMPRESS Hotel. One who can operate vacuum. Apply Empress Hotel. 3t-52-2240

WANTED—MAID. BEST WAGES. Every convenience. Apply 589 Weller street. 'Phone 1057. 3t-53-6306

WANTED—AN EXPERIENCED saleslady on high-class ladies ready-to-wear. Apply Fashion Shop, 448 George street. 2d-53-6307

WANTED BY RICHARD HALL & SON, LIMITED.

Saleslady for Millinery Showroom
Showroom Apprentice.
Workroom Apprentice.
Apply at once to Miss Dawson, Millinery Department.

AUTOMOBILES for SALE

FOR SALE—1918 FORD TOURing Car, first-class condition, $495.00. Apply Examiner for address. 3t-52-2247

FOR SALE—McLAUGHLIN D-63 Five-passenger Six-cylinder Touring Car, newly overhauled and painted, in A1 condition, new tires. Apply Box 6304, Examiner. 3d-53-6304

FOR SALE—1918 CHEVROLET Touring, a bargain. Looks and runs like new. 124 Lansdowne street. 3d-54-6319

AGENTS WANTED

MEN AND WOMEN, NOT TO canvass, but to travel and appoint local representatives, $1,092 and expenses guaranteed first year, with good chance to make $2,600 and expenses. State age and qualifications. Experience unnecessary. Winston Co., Dept. G., Toronto. 6d-28-31-2-4-7-9-50-2226

BABY CARRIAGES, ETC.

FOR SALE—LARGE CREAM Wicker Baby Carriage, nearly new. Apply fifth house, left side, New Chamberlain. 3d-52-6282

FOR SALE — WICKER BABY Carriage, rubber tires, large rolled front canopy, wind shield; also Rubber Tired Wicker Go-Cart with canopy. A bargain. Apply immediately 435 Mark street. 3d-53-2266

FOR SALE

A FIRST-CLASS HOUSE—Situated in the northern part of the city, large and roomy, all modern, hardwood floors, and in a real good condition, large lot. Can be purchased very reasonable as owner is living out of town and would like to dispose of this very desirable property.

A SPLENDID 10 ACRES — Of good land, about 1 mile from the city, with large red brick house, barn and stable and all kinds of fruit. Land is in a high state of cultivation. Can be bought at a low figure.

For inspection, apply—

J. T. O'CONNELL & CO., 136 Hunter Street W. Phone 37e

FOR RENT

TO RENT—HOUSE. APPLY 431 McDonnel street. 3d-53-2253

FURNISHED ROOM TO RENT. Apply 560 Water street. Men preferred. 3d-53-6289

TO RENT—FURNISHED ROOM with board. Apply 190 Brock street. 3d-53-2257

TO RENT—THREE FURNISHED rooms, bed-room, sitting-room and kitchen, laundry tub, sink, gas range, kitchen cabinet (everything new), heat, hot water, light included, and use of bath. $40 month. Accommodate couple or three young ladies. Central. Examiner for address. 3d-53-6303

FOR RENT— PREMISES NO. 380 Water street, heated and suitable for store or office. Apply 437 George street. tf dh

TO RENT—SEMI - FURNISHED cottage on Margaret's Island, Rice Lake. Shooting privileges on the point included. Good fishing. Apply to R. E. Birdsall, Birdsall. 10d-5-2w-6210

TO RENT—A LARGE FRONT bed-room, furnished, warm, central. Apply at Examiner for address. 3d-53-6310

FOR RENT — COMFORTABLE furnished rooms, all conveniences, central; breakfast if desired. Apply Examiner for address. 3d-54-6318

TO RENT—THREE FURNISHED downstair rooms, suitable for light housekeeping, in modern home, good locality, central. 'Phone 1037j or call 61 Robinson street. 3d-54-6322

TO RENT—NICE FRONT ROOM with use of 'phone, central. For particulars 'phone 120j. 3d-54-6323

POULTRY AND EGGS.

WANTED — LIVE POULTRY highest prices paid. 'Phone 771 or call 520 Elm street. 26d 60 6046

FOR SALE—9 WHITE LEGHORN Hens, 3 Buttercup Hens, 3 Barred Rock Hens, a flock of Chickens from 2 to 3 months old. Apply at 630 Chamberlain street. 3d-53-6200

FOR SALE—3 HENS, 3 PULLETS, 1 Rooster. Ferris heavy-laying strain White Leghorns. Also Coop and netting. Cheap. Apply 676 Stewart street. 3d-53-6305

Notice to Creditors

IN THE MATTER OF THE ESTATE OF ELLEN GRAHAM, LATE OF THE CITY OF PETERBOROUGH, IN THE COUNTY OF PETERBOROUGH, SPINSTER, DECEASED.

Notice, is hereby given, pursuant to the Trustee Act, That all Creditors and others having Claims against the Estate of the said Ellen Graham, who died on or about the second day of July, 1918, are required, on or before the 16th Day of August, 1920, to send by post prepaid or delivered to the undersigned Solicitor for Helen S. Roger, the Administratrix of the Estate of the said Deceased, their Christian and surnames, addresses, and descriptions, the full particulars of their Claims, the statement of their Accounts, and the nature of the Securities, if any, held by them.

And further, take notice that after such last mentioned date the said Administratrix will proceed to distribute the Assets of the Deceased among the Parties entitled thereto, having regard only to the Claims of which she shall then have notice, and that the said Administratrix will not be liable for the Assets or any part thereof to any Person or Persons of whose Claims notice shall not have been received by her at the time of such distribution.

Dated this 13th Day of July, 1920.

JAMES FORDYCE STRICKLAND,
124 Hunter Street,
Peterborough, Ont.,
Solicitor for the Administratrix.
28-15-22-31-10-38-1577

SNELGROVE & STOREY

Properties For Sale

UP-TO-DATE SOLID BRICK HOUSE in East City, hardwood floors, Three-piece Bath, good deep lot; lots of Fruit. Can be bought at a snap. See this. It's worth investigation.

ONE FULLY MODERN HOUSE on Dalhousie Street, up-to-date in every respect. Immediate possession. It's a snap.

HOUSES IN ALL PARTS OF THE CITY

100 ACRES—Fully equipped with Stock and Implements and Crop; less than three miles from City. Can be purchased very reasonable. Immediate possession. Anyone desirous of farming can't afford to miss this opportunity. It won't last long.

TWO CASH REGISTERS—as good as new

190 Charlotte St Phone 1623j

Main Entrance, Chadwick Apartments

Subscriptions to the

DAILY REVIEW

are payable at the Review Office. Any subscriptions remaining unpaid after August 1st will be placed in the hands of a Collecting Agency for collection.

Any person who for any reason is unable to pay his subscription should call at the office and make some arrangement before August 1st, and thus save any unpleasantness which might arise.

Review Printing Co., Ltd.
164 Hunter Street

—COUNTRY TAXES—

SEVEN-ROOMED BRICK HOUSE—Electric Light, Two Good Wells, one in House, other in Yard. LARGE LOT, with Apple Trees, loaded with Fruit, Plum Trees, &c. Stable. Owner moving to Toronto. WILL SELL AT $2,500.00

SEVEN-ROOMED BRICK HOUSE—All modern, with Furnace. A1 LOCATION, West Side. IMMEDIATE POSSESSION. This is good at $5,500.00

H.J. McCANNON Telephone 749w or 772 140 Simcoe St

FOR SALE

$2500.00—Will Buy a Six-Room Brick House, very deep Lot, large Garden—$500.00 down.

$2200.00—Will Buy a Six-Room Brick House, deep lot, large Garden —and $500.00 down.

FIRST-CLASS FARM, three miles from Peterborough; good buildings, good water, all workable; must be sold to wind up an Estate.

TAYLOR & HOWDEN Real Estate Dealers **144 HUNTER** PHONE 1462

LOST

LOST—ON FRIDAY BETWEEN Boorman's store and 108 Dufferin street by way of Roger and Hazlitt streets $9.00 and change. Finder please leave at Examiner. 3d-53-6294

LOST—SILVER BADGE SOMEtime last week, No. 35403. Finder leave at Examiner or 223 George street. 3d-53-6300

LOST—A PURSE CONTAINING $81.00 between Castle's butcher shop and Ellis' mattress factory, East City. Kindly leave at butcher shop and receive reward. 3d-53-6298

LOST—PAIR GLASSES AND chain. Finder please leave at Examiner. 3d-54-6316

LOST—WHITE, FINE RIBBED sweater, three cent stamp in breast pocket, either on Steamer Empress, G.T.R train or between G.T.R. station and 567 Aylmer street. Reward at Examiner office. 3d-54-6326

HOUSES & REAL ESTATE

FOR SALE—2 MODERN 9-ROOM Houses, 172 x 176 Antrim. 'Phone office of Metropolitan Life or Adelaide 1, Toronto. 6d-56-6297

TO RENT—A FARM, 32 ACRES, 15 minutes from city. Apply Examiner for address. 6d-56-6296

FOR SALE—SMALL GARDEN Farm, near Keene, orchard, well and good buildings. For further particulars apply to Andrew Rennie, Keene P.O., Ont. 6d-56-2267

FOR SALE—5-ROOM RED BRICK House, gas and light also; good well water. Can be seen any evening after 5 o'clock at 11 Brown street, Brownton. Owner going to England. 3d-53-6309

HELP WANTED—MALE

WANTED—A GOOD RELIABLE driver. Apply 129 Hazlett street. 3d-57-6274

WANTED—HANDY MAN, CAPable of learning to operate polishing machine. Vermont Marble Co. 3d-53-6302

WANTED—A GOOD BOY TO learn hardware business. Apply McClenahan Hardware, Charlotte street. 3d-53-2254

SALESMAN — A SELF-RESPECTing salesman, whose ambition is beyond his present place, might find more congenial employment with us, and at the same time double his income. We require a man of clean character, sound in mind and body, of strong personality, who would appreciate a life's job with a fast growing concern, where industry would be rewarded with far above average earnings; married man preferred. Apply A. J. Smith, 204 Barrie Bldg. 6d-58-6308

WANTED — CADDIES. PLEASE report to Mr. Salsbury at Golf Links Tuesday at 1 p.m. 1d-30-2268

NOTICE

In the Surrogate Court of the County of Peterborough

In the matter of the Guardianship of Muriel Esther Byers of the City of Peterborough, in the County of Peterborough, Infant.

NOTICE is hereby given that on Tuesday, the Fourteenth day of September, A.D. 1920, and after the publication of this notice in twenty consecutive issues of the Evening Examiner, Emma Elizabeth Cox will make application to the Surrogate Court of the County of Peterborough, before His Honour Edward Cornelius Stanbury Huycke, Esquire, Judge of the said Court, at the hour of eleven o'clock in the forenoon, in Chambers at the Court House, in the City of Peterborough, to be appointed Guardian of the said Infant and the said Infant's Estate.

DATED at Peterborough this 16th day of August, A.D., 1920.

G. W. HATTON,
20d-60-2049. Solicitor for Applicant.

2-STORES-2

When in East City come and see my Stores. Confectionery and Stationery. Special Prices on Writing Pads, Books, etc.

VICTOR BOORMAN

HOUSES FOR SALE

In all Parts of the City

PRICES REASONABLE

And Terms of Payment Easy

BRADBURN, LTD.

332½ GEORGE STREET

Over Merchant's Bank

26-72-2178

TORONTO SAVINGS AND LOAN CO.

Paid up Capital .... $1,[illegible]
Reserve Fund $1,100,000.00

DEPOSITS RECEIVED of $1 and upwards upon which interest at the rate of 3½% per annum is added and compounded quarterly on the last days of March, June, September and December in each year.

DEBENTURES ISSUED for amounts of $100.00 and upwards bearing interest at 4½ to 5½%, depending on the term of investment.

Further information furnished on application.

437-439 George St
Peterborough

CHILDREN'S AID SOCIETY of Peterborough City and County.

For the Care of Neglected and Ill-treated Children.

Children for Adoption

G. W. POWELL.
Assistant Secretary and Inspector
588 George street. Phone 1044W
Office Hours: 12 to 2 and 6 to 8 p.m.

NO BETTER BUYING

5-ROOMED BRICK HOUSE, with 3-Piece Bath, South End.... $1500.00

—TO RENT—

HOUSE — West-End, with Garage— $35.00

—By—

T. WALKER & CO

163 HUNTER STREET W.
'Phone 1022.

CHINA PAINTING

Mrs. Langley McCarthy

TEACHES BISCOFF'S NEW AND BEAUTIFUL WORK IN CHINA PAINTING

FOR SALE

$2,500.00—Buys Red Brick, 6-Roomed House, water, light; 60-foot Lot, 120 feet deep; Garage and Barn. Terms.

$7,000.00—Buys 100 Acres, 85 Acres Ploughed Land; good buildings; first-class Farm, clay loam. Terms.

$3,000.00—Buys Red Brick House, 2-piece Bath; Lot 50 x 300 feet deep; good garden land. Terms.

$7,500.00—Buys 8-Roomed Red Pressed Brick House; hot water heating; 3 mantels, hardwood floors, laundry tubs; two separate cellars; brick garage. Terms.

W. H. McILMOYLE & CO.

'Phone 320j—154 Water Street

BARBEAU'S CARTAGE

All kinds of Moving and Carting by careful and experienced men. A new Motor Truck has been added to our equipment which will enable us to give better service than ever to our Patrons. Satisfaction Guaranteed. No distance too far. New furniture Van. Largest in the city. Household effects moved with care.

A. BARBEAU

Your East City Tailor

Is still doing good work at reasonable, low prices.

Suits and Parts of Suits made to your measure from a stock of good cloths.

Ladies should see my material for making up Coats and Suits for the fall.

Cleaning and Pressing done.

J. L. WYATT

Hunter Street EAST CITY

TELEPHONE 790

WHEN YOU WANT YOUR

Piano or Organ Tuned

Player Pianos a Specialty

ALL WORK GUARANTEED

W. H. Cunningham 563 Weller St.

Old Bottles Wanted

Junk of all kinds. Second-hand Clothing, Rags, etc. Cost paid for any quantity.

Live Poultry wanted.

Peterboro' Rag & Metal Co

433 Chambers St. W. ROTH, Mgr.

'Phone 49w and We Will Call.

A BIG CIRCLE OF WARM FRIENDS

is assured for our Fall Overcoats and Raincoats. It's one of many styles, in plain and fancy cloths. Single and double textures.

1 Only $13.50 Raincoat for $10.00
1 Only $18.00 Raincoat for $15.00
7 Only $20.00 Raincoats for $16.50
8 Only $24.00 Raincoats for $20.00
2 Only $28.50 Raincoats for $23.50

A CLEAN-UP SALE

BEFORE SAILING INTO FALL TRADE

When we announce a special sale, you can make up your mind it's a "good buy."
This sale has only one purpose—the closing out of all summer stock, broken lines, and any odd garments—to place our house in order for fall and winter goods.

THIS SALE WILL CONTINUE BUT 4 DAYS
COMMENCES WEDNESDAY, SEPT. 1st, ENDING SEPT. 4th

Men's, Boys' and Children's Clothing, Hats and Furnishings in the lot.
We have waded right into the prices—completely wiping out profits.
Four days only. Come get your share.

YOUNG MEN'S SUITS

Consisting of broken lines in tweeds and worsteds, two and three-button, waist lines and belted models. Suitable for all seasons' year.

3 Only $25.00 Suits for $19.00
2 Only $30.00 Suits for $24.00
3 Only $37.00 Suits for $30.00
4 Only $42 and $45 Suits for $35.00
2 Only $50.00 Suits for $38.00
2 Only $75.00 Suits for $60.00

Plain and Fancy Fall Overcoats Greatly Reduced

Come in early and see if your size is in the lot. Odd sizes left over from past season's selling. Every one a "good buy" at old prices. Our clean-up sale price should move every one of them.

Regular $18.00 Fall Coats for $15.00
Regular $20.00 Fall Coats for $16.50
Regular $22.00 Fall Coats for $18.50
Regular $30 and $33 Fall Coats for $26.50

We advise being here early as sizes are broken. They are sure bargains.

Men's Pants $5.95

Men's Tweed and Worsted Pants. Sizes 31 to 42 waists. Dark and medium colours. Regular prices up to $7.45 for **$5.95.**

Boys' Knickers 79c

Boys' Bloomers $2.39

Plain Grey Knickers. Lined. Sizes 29 to 34. To clear at **79c.**
Boys' Stripe Dark Tweed Bloomers. Good heavy weight. Lined with good strong cotton. Sizes 28 to 32. To clear **$2.39.**

Standard Sack Suits

Several becoming suits for conservative dressers. Colours suitable for fall and winter wear. Cloths are of fairly good weight. Made in 3-button S.B. style. A sensible model for a quiet dresser. All sizes, 36 to 44. Broken lines and odd suits. Prices were $27.50 to $50.00. During our 4 days' clean-up sale will give you **10 per cent. discount.**

BOYS' SUIT BARGAINS

Our sort of School Suits puts a boy on his metal and his manliness stands right out. Sanford's boys' clothes are just right. Don't miss this opportunity to get your boy a suit.

Boys' Ages, 2½ to 7 Years

Regular $5.00 Suits for $3.00
Regular $7.00 Suits for $5.00
Regular $8.50 Suits for $6.00

Boys' Ages, 8 to 17 Years

Regular up to $8.50 Suits for $6.00
Regular up to $10.00 Suits for $7.00
Regular up to $12.00 Suits for $10.00
Regular up to $15.00 and $16.50 Suits for ... $12.00
Regular up to $18.00 and $20.00 Suits for .. $15.00

Prices are away below the qualities.

Half Price for Children's Wash Suits

All our Wash Suits are included in this sale. Buy wash suits for next year. It will pay you to put them away at these prices.
Suits, $2.50 to $5.00, for **Half Price.**

Half Price for Men's and Boys' Straw Hats

Straw Hats must go. We have some nice Sailors and Panamas in good assortment of sizes. Regular $3.00 to $8.50. Come and take your choice for **Half Price.**

Men's Shirts $1.79, 2 for $3.50

Men's Coloured, Soft Front, Double Cuff, Dress Shirts. Coat styles. Neat, quiet patterns. Sizes 14 to 16. This is a real good shirt bargain.

There will be many lines of odds and ends for Men, Boys, and Children not mentioned in this list.

We are determined to clean up all broken lines and put stock in shape for winter goods, already coming in, and requiring the space.

We wish it were possible to gi ve such values always, but no concern could stand it continuously. Here is a four days' sale with odds all in your favour. Come early.

OAK HALL

FORECASTS DROP IN FOOD PRICES AND OTHER COSTS

WASHINGTON. — Marked indications that living costs apparently have started on their long awaited fall was said by the Federal Reserve Board to be contained in its latest reports. An "important downward tendency" in prices of all commodities excepting food is evidenced in all parts of the country, the board stated, adding that a sharp reduction in the price of raw products forecasts lower food prices.

The board's reports reveal that within the last two months price changes have been marked in all basic raw products, but have been most noticeable in wool, silk and leather. These reductions are said to have been accompanied generally by a corresponding drop of prices in the retail field on clothing and shoes and several other staples.

In wool, the termination of Government control in various parts of the world and the steady marketing of the raw supply held by the United States Government has had an important effect."

A "depressed situation" was said to exist in the leather and shoe industry. Shoe manufacturers are slow in placing orders with leather dealers with the result that prices on raw material have suffered a heavy decline.

"Large stocks of leather and hides which had accumulated," the board asserted, "coupled with a falling off in consumption demand for leather products resulting directly from the very high retail prices which were being charged, are correctly regarded as primarily responsible for the drop in leather prices."

The break in the silk market and subsequent falling of retail prices of that textile were attributed to speculative activity in Japan, where heavy losses have been sustained by dealers as a result of the refusal of Americans to buy at exorbitant prices. Financial difficulties which developed in Japan last spring also are showing effects and are aiding in forcing a price reduction on silk.

Lower prices on cotton and cotton products were forecasted because of an expected heavy crop combined with a slowing up of demand. The mills were said to be approaching completion of orders already in their hands. Few new orders are being placed, partly because of the lateness of the season and because jobbers and retailers confidently hope for a prevailing lower level of prices when sales on cotton goods reopen next spring.

"For the coming autumn and winter seasons it is likely, however, that this downward movement will be evident in a comparatively small degree," says the report. "In many lines higher retail prices are predicted, due to the fact that purchases for the autumn and winter trade had already been contracted for at the old level of prices, the changes in the prices of materials at the present time showing their effect early in the spring of 1921."

TAX CASE DISMISSED.

CHATHAM, Ont., Aug. 30.— The action of Rex vs. Bracken, in which R. L. Bracken, M.P.P., was charged with default in complying with the income tax regulations, has been dismissed by Magistrate Arnold on the grounds that a mistake has been made by his stenographer, who made out the reports.

PAINT OR PAPER

When you need any House Painting or Paper Hanging done, call me for a close estimate.

Paints and Wall Papers always in stock—ready for selection.

Painting, Graining, Varnishing, Kalsomining and Wall Decorating.

Paints mixed as desired.

WALTER SINDON
DECORATING CONTRACTOR
418 Water St. Phone 459

AUSTRIAN SERVANTS GET VACATION BONUS

UNDER NEW REGULATIONS FOR DOMESTIC SERVANTS WORRY ABOUT MONEY CEASES.

WASHINGTON. — Household servants in Austria don't have to worry about vacation money since a new law regulating domestic service passed by the Austrian National Assembly, became effective this summer.

The law provides that in addition to full wages during the time they are on vacation leave, each servant is to receive a cash bonus (or subsidy as it is called) ranging from two weeks' to six weeks' pay.

The details of the new law are given in the Vienna newspaper, Die Gewerkschaft, the official organ of the Austrian labor unions. As regards vacations each servant is to be allowed one week of annual leave during the first week, two weeks in his second year, and in his fifth year his vacation period is to be three weeks. During his annual leave he is to receive full pay and in addition a subsidy, as follows. In case of one week's leave, half a month's pay; in case of two weeks' leave, one month's pay; in case of three weeks' leave, one and a half months' pay. If a domestic servant is discharged by an employer with the obvious intent of depriving the servant of his leave, the latter may claim compensation in the amount of the allowance that would have been due him had he been granted leave.

The law provides that a domestic servant immediately upon entering employment may require a written contract of his employer, and this instrument will govern his relations in the household, showing his rights and his duties. The wages are to be fixed acording to the local usage but must be paid not later than the first of each month.

One feature that will appear rather startling to American householders is the provision that if an employer moves to another locality the servant may not only refuse to go but may demand and receive the full amount of the wages for the unfilled period of his contract. Not only may he get money for the months that he does not work but he can force his employer to pay an allowance for his board during that period.

After ten years of continuous service with the same employer, a servant on discharge is entitled to a bonus of three months pay. The bonus increases by 5 per cent. for each additional year of service beyond ten, though a maximum limit is placed at 2 months' pay. If the service relation is however terminated through the fault of the servant himself he loses his claim to a bonus.

The law contains special provisions for servants rendering services of a high order, such as governesses, tutors and the like. They shall be furnished a separate room in each case, whenever possible, and shall be granted a rest period of three hours daily. After one year's service they are entitled to two weeks' leave, and after two years' service to four weeks leave. They must be given six weeks' notice in case of discharge, whereas common servants get only two weeks notice.

TONE IN A PIANO

A piano that is wanting in tone is really wanting in all that goes to make a satisfactory piano. Tone in a piano made by Ye Olde Firme of Heintzman & Co., Limited, George and Hunter streets, Piano, is the great outsanding figure of these world famed Canadian made pianos. During their long history of 70 years every emphasis has been put on tone.

CATTLE MARKET

(Canadian Press).

TORONTO, Aug. 31.—Cattle receipts light; trade slow. Quotations: Heavy beef steers $14 to $15; butcher steers, choice, $13.50 to $14.50; butcher cows, medium, $6.50 to $9; calves $17 to $19; ewes $8 to $10; lambs $14 to $16; hogs, fed and watered, selects, $20.75.

PRINCE OF WALES REACHED HONOLUIN.

(Canadian Press).

HONOLUIN, Aug. 31.—The Prince of Wales arrived yesterday on the battleship Renown. No ceremony marked his arrival, and the Prince will remain here three days.

PROPOSES ALLIANCE WITH UKRANIANS.

(Canadian Press).

PARIS, Aug. 31.—General Wrangel has proposed the formation of an alliance with General Petlura, the Ukranian leader, according to a leading Ukranian newspaper. General Wrangel expressed his readiness to recognize the independence of Ukraine, the newspaper says.

A grocery clerk may not be as heavy as a dry goods clerk, but he always weighs more.

A Man! An Accident! A Miracle!

Right Here In Peterboro Last Week

A plank upon which two men fell across my toes, crushing them so I thought the bones were broken. Upon bathing them in warm water they were swollen, purple in color and very painful. I bound them up in

GALLAGHER'S GOLDEN DROPS

In a short time the pain was gone. The next morning my toes were practically all right; I put on my boots and went to work. If anyone told me anything could do what GOLDEN DROPS did I would not believe them. It is a miracle. My name and address my be had at the Gallagher Remedy Company's office. You should keep a bottle in the house as it may save you much pain and loss of time.
CITIZEN.

Not what it will do but what it has done. Took the pain out of a bad scald in two hours and healed it in one day. Killed a carbuncle in twenty-four hours. Healed a sore which could not be healed for years. Has cured many infections and a felon in two days, and countless other unbelievable things.

GALLAGHER'S GOLDEN DROPS are for sale at all our city druggists and in every town in this district. Price, **50 cents.**

THE GALLAGHER REMEDY CO.,
332 WATER STREET - PETERBORO, ONT.

Evening Examiner

'Phones—Editorial 1601, Business Office 1600. Private Branch Exchange to all Departments.

The Examiner is a Member of the Audit Bureau of Circulations.

The Daily Examiner, published every lawful evening by The Peterborough Examiner, Limited. Office—419 George Street.

The Weekly Examiner, published Thursday Morning.

Daily Examiner by mail $4.00 per year

The subscription price of The Daily Examiner is $6.00 per annum; that of The Weekly Examiner, $1.50.

U. S. REPRESENTATIVES

Special U.S. Representative: W. H. Stockwell, 629 People's Gas Building, Chicago, Ill. New York—Chas. F. Miller, 225 Fifth Ave. Advertising Rates on Application.

R. M. GLOVER, Managing Director.

"Peterborough Presents Possibilities Unsurpassed."

TUESDAY, AUGUST 31ST, 1920.

A SHORTER SESSION?

Ottawa advices declare that the Federal government is arranging not only for an earlier session next year but a shorter one. There have been so many promises of that kind made that the latest one will not inspire the public with much hope, but at least there is a germ of satisfaction in the announcement. It has been a specialty of Canadian parliaments to waste time, to drag out the sessions to a wearisom length, the early weeks being devoted to unnecessary floods of oratory, with the result that the real business of the session is crowded into the last month and legislation of the most important kind is rushed through without any time for consideration. Reports have it that the next session will commence about Jan. 20th and come to a close in the middle of May. This would be a manifest improvement over present conditions and would undoubtedly be welcomed not only by many of the private members but by the public as well, for there has been general criticism of the wasted time that has characterized sessions of the House in previous years. Anything that can be done to expedite the business of the House, to eliminate the superfluous speeches and substitute business for talk would be in the country's interest.

Class Café

Special 50c Dinner

11.30 A.M. to 2 P.M.

Special attention Given to Banquets and Parties

162 SIMCOE STREET

Open from 7 a.m. to 1.30 o'clock night.

Chas. Cheu, Prop. Phone 921

WELCOME THE LETTER CARRIERS.

Although perhaps not as large in numbers as some other gatherings that have been held here, the annual Dominion convention of the Federated Letter Carriers' Association which meets in Peterborough on Thursday, Friday and Saturday will be one of the most representative that this city has had the honour to entertain. There will be delegates present from all parts of the Dominion and the local letter carriers hope that their fellow citizens will co-operate with them in making the visitors feel at home during their stay. The committee have arranged an excellent programme for the entertainment of the delegates and the merchants are asked to do their part by flying their flags as an indication to the visiting letter carriers that their convention is regarded as an event of unusual importance. The business section no doubt will gladly accede to this request which should be generally carried out on the down town streets. Make the Dominion "posties" welcome and let them carry the news all over the country that Peterborough is not only a live but a hospitable city.

HELPING THE CHILDREN.

Surely no one could gaze at the happy faces of the children as shown in the photographs on view in a down town store of the work done by the Peterborough Health Association in its camp for delicate children at Jackson Park without being convinced that the effort has proved a success and that the Association is deserving of the hearty support of the community. Very little has been said about this feature of the Health Association's work. It has been carried on quietly, without any effort to advertise, but in the homes of the children who have benefitted and among the little folks themselves there is no possible doubt of the success of the undertaking. The children who have regularly attended the camp throughout the summer weeks and who have spent long hours in the open air, receiving nourishing food of the kind most suited to their needs are in themselves living advertisements for the Association. It is difficult to look at the photographs and imagine that the youngsters should have been considered delicate. They are all smiling and happy and look the picture of health. It is a splendid work and the Association deserves the thanks and assistance of the community for what they have accomplished.

SUNDAY'S FUNERAL.

It is on occasions such as that of Sunday when two hundred members of the Great War Veterans' Association turned out on the long dusty march to St. Peter's cemetery to pay the last tribute of respect to a departed soldier that the Association shows its real value and true character. Although the young man whose mortal remains were laid to rest on Sunday was known only to a few of the Veterans and was not a member o fthe G.W.V.A., the Association saw to it that a man who had worn the King's uniform in the time of the country's need was buried with the honours consistent with his action in offering himself for service. The existence of the G.W.V.A. is justified by such incidents as this, which show the organized body of returned soldiers in a much better light than all the resolutions that could be passed at the regular meetings. Just as long as the Association continues to be of service when service is needed will it continue to thrive and flourish, and the funeral of Sunday proved that the local branch is alive to its responsibilities and its duties.

Big Display Of Fruits

— At —

J. SIMONS

230 CHARLOTTE STREET

Red, green and blue plums, St. John peaches from Grimsby. Delicious new pears, eating and cooking apples, white and pink muskmelons, ripe and juicy watermelons, tomatoes in prime condition by the 11 quart basket 50c, pickling jars and gems, peppers, onions, cauliflower and pickling supplies. Get my prices—they are right.

PHONE 1013

THE OLYMPIC GAMES.

The Toronto Telegram argues that the Olympic games should be abolished because they tend to promote enmity and stimulate ill will, illustrating the point by a reference to the incident at Antwerp the other day when a Belgian crowd hooted the British flag and the British national anthem because the one was displayed and the other sung in honour of the victory of the English water polo team. The incident should not be taken seriously. There was no real resentment against Britain in the action of the crowd; the Belgian people have not forgotten the sacrifices made by the British fighting forces on behalf of Belgium and the "booing" of the flag was merely an exemplification of the rooting that has become a part of most athletic contests. The baseball fans who jeer a visiting team do not do so because they have a genuine grievance against the members, but merely because they want to see the home team win. They know the visitors are decent enough fellows and after the game is over are willing to admit it, but in the heat of the contest they allow their loyalty to their own team to run ahead of their judgment. And so it was with the Belgian spectators at the Olympic water polo game. There is no necessity for making an international issue of it nor does it seem of sufficient importance to form a reason why the Olympic contests should be eliminated in spite of the Telegram's belief that the Olympic games "are the nurseries of international jealousy and international ill will."

ANTIDOTE OF UNREST.

Work is the antidote of unrest. It is, as Prime Minister Meighen pointed out in his Truro speech, the normal condition of man.

"But," says the pessimist, "it is all very well to tell a man to work. What he wants to know is where to find it and how much he is going to get out of it if he finds it."

If there is unemployment surely it is not because industry is unready or unwilling to absorb the available supply of labour. Industry, since the war, has been handicapped by its inability to secure efficient and sufficient labor, and it has been forced to pay unheard of wages, in many cases to unskilled men. In many lines there is the same story of decreased production because of the lack of efficient operators. Wages have been boosted abnormally, chasing or being chased by our old enemy, High Cost of Living, around a circle. The cost of labor is governed to some extent by the ability of employers to find adequate help. That there is no sign of a slump in wages or the cost of the necessaries of life points to the conclusion that there is little surplus labor.

However, no matter how desirable the conditions of the labor market from the worker's viewpoint, we have with us always, and particularly at this time when men's feelings are readily harrowed, a precious crew of agitators, political dyspeptics, and blind leaders. "Now is your time," they shout to the satisfied worker. "Make the capitalist pay while he has it." The socialist doctrine that to the toilers alone belongs the gain, the increment from profitable industry, is calculated to drive men from their benches and fill the streets with a restless mob. It is well known, in connection with the study of mob psychology, that the passions of a crowd of peace loving men are often inflamed in an instant by a word skilfully employed by a practised agitator It is easier to agitate a crowd of apparently sane individuals than to repair the damage caused by some crack-brained anarchist

If the men and women who are voluntarily absent from their employment would return to their benches and speed up production the cause for a great deal of the present unrest would disappear. The world is short on production and long on workless crowds who refuse to connect with desirable employment except at figures employers can't afford to pay.

And the trouble is complicated by the fact that many men won't do real work. They will accept employment at highly remunerative wages but it is the religion of many workmen, fed on socialist poison, to shirk real labor; they won't do a man's job and they won't earn the money they get.

Such a condition has well-nigh paralyzed many lines of industry. Building contractors refuse to tender because of the unsettled condition of the labor market. There is no stability anywhere and ie is difficult to estimate with a reasonable degree of accuracy what a contract is worth to a builder. Our great cities are suffering from a house famine. Thousands of people in Toronto, Montreal, Ottawa and other cities will soon be returning from lake resorts and country homes and will be forced to "double up" with others. But who, under the prevailing conditions of industrial unrest, will risk an attempt to relieve this undesirable condition? There is an inclination on the part of builders to wait "till things settle down."

But how are we to prescribe a remedy for such a disordered state? It is easy enough to suggest that it lies in getting back to normal; but it is doubtful if there ever will be a recurrence of the old conditions. It is not desirable that they should again exist. Workmen are entitled to full compensation for their labors and they are perfectly justified in making demands to that end, but they should give a fair return. "A reasonable amount of production for a reasonable day's pay" should be the slogan. The whole world is working on short hours. A little pep please!—Ottawa Journal.

WOMEN FORM OHIO JURY.

First Panel of Kind in State Saves Couple from Eviction.

AKRON, Ohio.—State history was made in the municipal court-room of Judge A. F. O'Neil when a jury of twelve women returned a verdict for the defendant in an eviction case.

It is the first time a woman jury has ever passed on a legal case in Ohio, and one of the few women juries that has ever been impaneled in the country.

The decision of the jury saved a newly wedded couple from being evicted from their home. Attorneys for the plaintiff said they were satisfied with the verdict and would not appeal.

DRAGGED INTO THRASHER—MAN TERRIBLY INJURED.

STRATFORD, Aug 28. — David J. Moore of Ellice Township, was fatally injured on Thursday afternoon, while assisting in thrashing on Wm. Bean's farm, in Fullerton Township. While adjusting a belt on a thrashing machine his arm was dragged into the machinery and terribly mangled. He died from shock before medical aid could be secured.

No horse or other animal is allowed in the judging ring at the Canadian National Exhibition until it has been examined and pronounced sound and healthy by the association's veterinary surgeons.

COAL IN CHINA FOR A THOUSAND YEARS

CAN SUPPLY WORLD WITH BILLION TONS ANNUALLY.

NEW YORK, Aug. 30.—Chinese imports from Japan increased 714 per cent. between 1904 and 1919; from the United States 244 per cent., and from England 49 per cent. In Shantung the trade of Tsingtao has nearly doubled since the Japanese occupied the port. The Japanese administration at Dairen, in Manchuria, has been active in trade promotion, and the commerce there has increased, in eleven years, from $22,000,000 to $198,000,000. The United States has made substantial progress in selling merchandise to China, shipping $117,000,000 worth in the fiscal year 1919, as against $57,000,000 in 1914, just before the beginning of the war. In one notable item, however, a great decrease has occurred; American sales of cotton goods in China have fallen off from nearly $30,000,000 in 1906 to $1,200,000 in 1918. China's foreign trade is five times as great to-day as it was thirty years ago. When the per capita foreign trade is equivalent to that of Australasia, the total will be $65,000,000,000 instead of the present $1,200,000,000; it is believed that this figure may eventually be attained because of the country's vast wealth in coal and basic metals, in vegetable and animal products, and the industrious, adaptable character of its population. Taking the single item of coal, it appears that China has enough to supply the world with a billion tons a year for a period of a thousand years. Hundreds of millions of tons of iron ore are available. All the prerequisites of industrial development are present, and even now cotton mills in Shanghai, Hankow and Tientsin are paying dividends as high as 25 per cent.

VOICE OF THE PEOPLE

To the Editof of The Examiner:

Sir,—Various religious and social service bodies in the U. S. have declared in favour of compulsory church union. They agree that prohibiiton of liquor has been a success and that the "prohibition" of all error will follow. Private rights are not to stand in the way of the rights of the public. Can any of your readers tell me where I will get literature, pamphlets, tracts, etc., on this question.

Yours etc.,
INQUIRER.

RAPID AIR FLIGHT.

(Canadian Press.)

FAIRBANKS, Alaska, August 28.—Three planes of the Army Aviation Expedition, returning to New York from their transcontinental flight to Nome, reached here yesterday afternoon, having travelled 130 miles from Fort Gibbon in one hour and fourteen minutes. The fourth plane was expected later in the day.

POLICE SEIZE OPIUM.

WINDSOR, Aug. 30.—Chinese restaurant on Victoria Road, Walkerville, conducted by Frank Lee was raided early Saturday morning by provincial officers, who took possession of two pipes, two lamps and a quantity of opium. Lee with two other celestials, appeared before Magistrate Miers in the afternoon and were remanded under $500 bail each to appear on Wednesday.

MOTHER!

"California Syrup of Figs" Child's Best Laxative

Accept "California" Syrup of Figs only—look for the name California on the package, then you are sure your child is having the best and most harmless physic for the little stomach, liver and bowels. Children love its fruity taste. Full directions on each bottle. You must say "California."

EARLY HOME OF BATHS—NOW HAS NONE AT ALL.

(United Press.)

VRAJNE, Serbia, August 27.—There was a time in Vrajne when the people included whatever the Serbian word for bath may be in their everyday vocabularies and not infrequently suited the action to the word, but that was hundreds of years ago. To-day it is with difficulty that the envoys of the American Red Cross at Vrajne are teaching the people the practical meaning of the word.

And yet, of all the towns in Serbia Vrajne is the one which should be most familiar with baths and bathing, for it is the home of the biggest and oldest Turkish bath establishment in the country. The ancient baths were built in the sixteenth century by the Turks themselves, who then ruled the country. They are housed in an ancient stone structure with a red tile roof.

The water, in the days when the baths were operating, flowed into huge vats above primitive underground furnaces from a spring whose crystal stream, now released, still bubbles through the vaulted cellars of the ancient establishment. The steam from the vats was led to the hot rooms above through channels cut in the solid rock walls of the building, for in the days when the Vrajne baths were constructed there was no such thing as an iron or lead pipe.

To-day the Vrajne baths are deserted. Bathing is a ritual of which the city's population has known nothing for generations. The youths of the town are learning the art from the Red Cross workers, but the elders still look on the regular ablution of the body as a troublesome superfluity, and the ancient baths of Vrajne may crumble into ruins ere the subterranean steam vats boil and bubble again.

VICTIMS RESCUED

Kidney, liver, bladder and uric acid troubles are most dangerous because of their insidious attacks. Heed the first warning they give that they need attention by taking

GOLD MEDAL HAARLEM OIL CAPSULES

The world's standard remedy for these disorders, will often ward off these diseases and strengthen the body against further attacks. All druggists, 50c. a box. Look for the name Gold Medal on every box and accept no imitation

CANADIAN NATIONAL EXHIBITION TORONTO

Aug. 28-Sep. 11

"The Greatest Annual Event on Earth"

Where the Nation shows its best finished product of the Mine, Fisheries, Forest, Factory, Studio and Laboratory for Exhibition, Comparsion, Instruction and Encouragement

Pageantry on a Massive Scale.

Incomparable Music.

Fine Arts, Applied and Graphic Arts International Photographic Salon.

Demonstrations daily by Northwest Mounted Police

Two days of sensational automobile racing. Mile-a-minute motor boats and water sports, Electric show.

America's best Live Stock Poultry, Tractor and Farm Machinery Display

Government Exhibits and Demonstrations.

And a score of other Special Attractions

42nd Consecutive year-1,201,000 Visitors in 1919.

JOHN G. KENT, General Manager.

TAKE PHOSPHATE WITH MEALS IN SUMMERTIME

Your Nerves Demand It. Your Blood Needs It, Say Physicians.

There's not enough phosphorus in modern foods to benefit nearly one-half of the men and women of American scientists declare.

To overcome this lack of an element of your body that is necesary to your health, your happiness and even your success in life, weak, anaemic, nervous, run-down people are advised to take Bitro-Phosphate as dispensed in leading drug stores in the original package.

Speaking of people who are easily fatigued, who lack ambition, nerve and are ofttimes thin, weak and sadly lacking in firm, healthy flesh, Joseph D. Harrigan, formerly Visiting Specialist North Eastern Dispensary, N. Y., says:

"Patients who were apparently physical wrecks, who foolishly thought they needed only a blood tonic to enrich the blood, have come for treatment trembling and shaking, their nerve froce almost exhausted and in many such cases the administering of Bitro-Phosphate has produced seemingly magical results."

People who feel the heat of summer, tire easily and often become irritable and depressed, will find Bitro-Phosphate an inexpensive and helpful friend.

Druggists report a wonderful increase in the demand from men and women who are anxious to renew old-time ambition and who are making an honest effort to become vigorous and keen-minded with a power of endurance that denotes almost perfect health.

Your Dollars

will buy Honest Values in ABSOLUTELY PERFECT *DIAMONDS* AT

FRANK CLARKE

Goldsmith's Hall," 179 Charlotte Street

Sale of Sugar

Until further notice we will sell

5 Pounds Best Granulated Sugar for $1.00

$19.50 FOR ONE HUNDRED POUND BAGS

J. DOUROS

FRUIT STORE

376 George St. 'Phone 18

LivePoultry Wanted

Hens, extra fat, 5 lbs. or over; Hens, extra fat, 4 lbs. or over; Spring Broilers, 2½ lbs. or over; Old Roosters, Old Turkeys.

For above we will pay highest market prices delivered at the PETERBOROUGH COLD STORAGE CO., 124 ROBINSON ST., W. SCOTT CO.

EDWIN ELCOME

—TAXIDERMIST—

Heads, Animals, Birds, Fish, Etc., Mounted Artistically and Permanently.

DEER HEADS, MASKINONGE, BASS AND TROUT OUR SPECIALTY.

692 HARVEY STREET

PETERBOROUGH, Ontario.

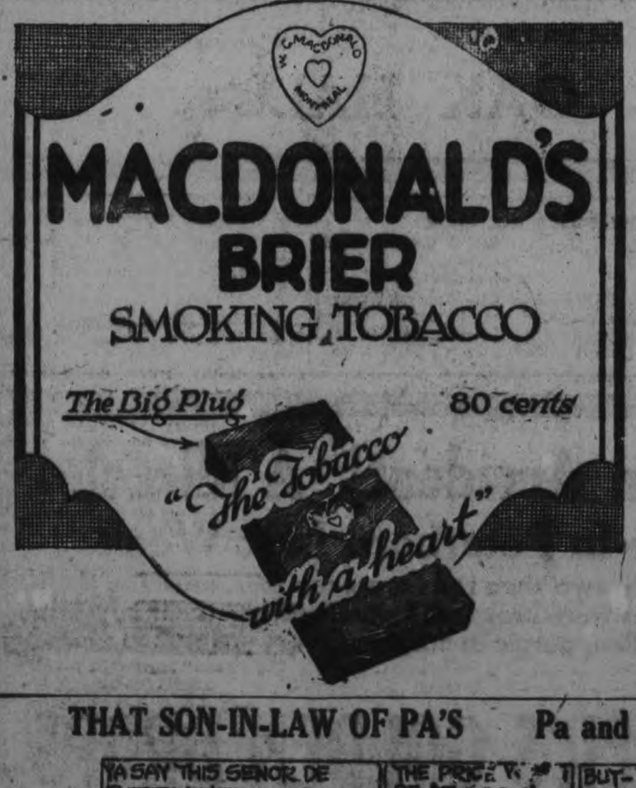

THAT SON-IN-LAW OF PA'S — Pa and Cedric Both Feel the High Cost of Painting — By WELLINGTON

VIRTUOUS WIVES

By OWEN JOHNSON

(Continued from yesterday.)

"I didn't do it," she said in a burst of frankness. "It was all an accident. Claire Bracken found us. She made me see!"

"Then I am deeply grateful to Claire," he said solemnly.

She turned, and without warning the cry burst from her: "Andrew, did he do it on purpose?"

He shrank back, and the hunted look flashed into his face.

"Don't!"

"Oh, I didn't mean to!" she cried instantly. "I couldn't help it—I have dreamed—"

"Don't, Amy, don't!" he cried. He pressed his hands against his temples as though to still their leap. Then he said in a voice that fought for calm, "It is more than I can bear. It is horrible,—it is ghastly! I don't know—I shall never know! All I know is, there was no reason why Rudolph Dellabarre should have done this hideous thing!"

"But—"

"Irma Dellabarre never would have left him—for me or any other man. She couldn't—it wasn't in her. I tell you this to clear her memory in your eyes. I did not realize it until that night."

"But—"

"Until I knew I had the right. I had never asked anything of her. That night I realized just how little it all was to her. God! I cannot reproach her—now!"

His voice had risen in his excitement. He mastered himself, went to the mantelpiece and leaned on it looking down into the grate.

"But you loved her?"

"Then? I suppose so."

The moment of silence stretched endlessly.

"Andrew, I shall never forget your chvalry toward me," she said, clasping her hands. "I thank you from the bottom of my heart for all you've done—and all you're going to do for me."

He stiffened abruptly, and the old demon of pride seized him. He would not be pitied by her.

"That is nothing—nothing more than a gentleman must do," he said quickly.

"No, no; don't say that! I mean it," she cried passionately. "There was so much that you could have reproached me with—and you didn't. I've been such a failure!"

His face softened.

"Those are such little things now, Amy, with what we have both got to face. They're all forgotten, believe me. There is no bitterness in me. No, it isn't fair to blame all on yourself. I've been all wrong too—all wrong!" He stopped, again caught by his pride, and added, "Just one thing—when you marry Monte Bracken—pray God to send you a child soon! It will make all the difference. The other thing isn't marriage!"

She stood fingering the papers on the table, her eyes blurred with tears. He saw her head bent over, and believing she was reading what lay there, said hastily:

"I don't know whether you heard—I have been rather badly caught in the stock market."

She raised her head indifferently—money was such a trivial thing at such a moment.

"I'm sorry," she said mechanically. "Not too badly, I hope?"

"Well, yes. The bottom, you know, dropped out of everything, and everything I had was margined—and, well, I guess it's a pretty clean sweep."

"Do you mean, Andrew, you've lost everything?" she cried, wrinkling her forehead.

"Yes, that's about it. Fortunately," he said wearily, "there's my salary, you know. There's always that. Try to be a little careful these next few months until you get the divorce."

She was staring at him incredulously. Andrew bankrupt! Andrew, who was the breath of success itself! Andrew bruised and overthrown!

"Fortunately, I placed a certain sum of money in your name when I realize that we would separate," he began. "It's not much, but—"

"Oh, don't talk of that!" she cried indignantly. She took a step toward sim. "Does this mean that you—that you have nothing left?"

"Not in the bank," he said, shrinking, "but there's the salary. Half of it'll have to go to squarng up debts, but I can't starve on the rest," he added, with the simulation of a smile.

"But if—if you didn't have that?"

"I'm not worrying about that," he said, frowning, though the very suggestion brought such a panic to his nerves that he bit his knuckles without noticing what he did. "Gunther knows my worth."

"But then you are starting over—all over again," she said, bewildered.

He nodded. "Other men have done it. Don't worry about me. I'll win out, too."

The news overwhelmed her. Andrew bankrupt! What was the world without money? What could he do, all alone, without money? She watched him, dazed, unable to readjust her conception of him all at once, and slow yirdew 8k kpi, uw slowly drew off her cloak. She looked around helplessly, still striving to seize the full impost.

"I think I'll go to my room," she sad, her brain in a turmoil, "I'll come back in a moment."

She went out and up to her bedroom and stood in the middle of the floor, thinking. What had happened changed all. Before her were two doors, both open, one nto the obscurity of the hall and the other into the riotous glow of the flowering porch. That was her choice, and she was free to make it: Monte, and all to pleasant things of life, the luxuries she had learned to crave, ease, brilliancy, the jewels of existence spread before her; and below, through the other door, her husband and struggle—Andrew, stricken and staggering, under all his assumption of bravado.

And at that moment, below, a door slammed with the suddenness of a pistol shot.

She shrieked, and in a blind, unreasoning panic, ran down the stairs, crying his name, and flung into the library. He stood up, staring at her in surprise. She put out her hands as thoguh to touch him, and fell back against the wall, her hands to her heart.

"Andrew! Andrew—I heard—I thought—Good God, I thought you had killed yourself!"

He had started hurriedly to her side. At her words he drew back.

"I am not made of that stuff," he said, cut to the quick. "I should think you would have known that."

She looked at him and shook her head sadly, once, twice. His pride could no longer wound her. She had seen, beneath the mask, the raw wound in his soul. What she did came on the impulse of the moment, born in the revealing horror in her soul. A moment before she had seen him stretched before her on the carpet, dead—a bleeding, trickling gash across the forehead which he had held so high.

"Andrew, listen!" she cried in anguish, as though there in the room the shadow of death were still lurking. "Andrew, listen to me—answer me! Oh, don't be hard—don't be bitter; answer me honestly."

He stood staring at her, no longer defiant, but so broken that in his need he put out his arm, seizing the table to steady himself.

"Andrew, is it too late?"

A look of fear, as though before an impossible solution, came to him. He put his hand to his eyes wearily.

"What do you mean?" he said in a whisper.

"Oh, Andrew, if you'll only hold out your hand to me!" she said incoherently. "If you'll only do that, I'll come. I'll stand by you, I'll make you forget it all! Can't you—won't you just hold out your hand—to show you want me?"

And all at once the bars broke in his soul. He tried to speak—nodded, and held out his arms to her.

The End.

FACE WAS FULL OF PIMPLES

For Three Years. Hard and Awfully Sore. Disfigured. Cuticura Heals.

"I had been suffering with a pimply face for three years. My face was full of pimples and they were hard and awfully sore. They festered and dried up, and were scaly, and disfigured my face. They caused me to lose a lot of sleep, and were awfully itchy, making me scratch and irritate my face.

"I started to use Cuticura Soap and Ointment and I used two cakes of Cuticura Soap and two boxes of Cuticura Ointment when I was healed." (Signed) Clifford Yeomans, East Chezzelcook, N. S.

Use Cuticura for every-day toilet purposes. Bathe with Soap, soothe with Ointment, dust with Talcum.

Soap 25c., Ointment 25 and 50c. Sold throughout the Dominion. Canadian Depot: Lymans, Limited, St. Paul St., Montreal. Cuticura Soap shaves without mug.

What is the Money Value of Good Sound Sleep

THE average man is critical about his food, his clothes, and the house he lives in. These things cost him money, and he insists on getting his money's worth.

But sleep is *free*. He is apt to be casual about his sleeping hours—and in selecting sleeping equipment, he thinks more about style and price than he does about *sleep*.

Think about *beds* in relation to *sleep*—and you will go straight to the Simmons Metal Bed, *built for sleep*.

The "COLONIAL"
Design 1961—In Twin Pair

Made of Simmons new Square Steel Tubing—seamless, smooth and beautifully finished.

Exquisitely enameled in the accepted Decorative Colors.

Has the Simmons patented pressed steel *noiseless Corner Locks*. Easy rolling casters.

Your choice of Twin Pair and Double Width. Specially pleasing in *Twin Pair*.

You will choose Simmons Springs—firm but resilient, inviting the body to relax. Simmons Mattresses and Pillows, in every way worthy to go with Simmons Beds and Springs.

• • •

Simmons Limited is a pioneer maker of Metal Beds *built for sleep*.

Maker of those wonderful Simmons Springs, that really do invite the body to lie out flat, every muscle relaxed.

Expert in producing mattresses that emphasize the comfort of the Springs—soft and luxurious. Maker of pillows that rest the head and neck.

Specialist, too, in *Twin Beds*—that fine principle of a separate bed for everyone, so that one sleeper does not disturb the other, or communicate a cold or other ailment.

• • •

Ask the leading merchant in town about Simmons Steel Beds, Brass Beds, Springs, Mattresses, Pillows, Day Beds and Children's Cribs. They are the most popular sleeping equipment in the stores—and they cost little if any more than the ordinary.

And when you are selecting your Simmons Beds with an eye to their appearance in the room, you will see that Simmons has for the first time established *beautiful and authoritative design* in Metal Beds.

Sleep is a big subject! Write us for the booklet, "What Leading Medical Journals and Health Magazines Say about Separate Beds and Sound Sleep." Free of charge.

SIMMONS LIMITED

MONTREAL TORONTO WINNIPEG CALGARY VANCOUVER

SIMMONS BEDS

Built for Sleep

GENERAL PAID FOR TREACHERY WITH OWN LIFE

JESUS GUAJARDO, WHO TRICKED REBEL LEADER, HIMSELF FELL VICTIM OF DECEPTION.

(Canadian Press)

MONTEREY, Mexico, Aug. 27.—General Jesus Guajardo, who treacherously tricked and slew the wily rebel leader, Emiliano Zapata, himself fell a victim to deception when he was captured by Government troops and executed here July 18 last. The tale of his latest and last adventure is thus told here:

Thirteen months ago Guajardo, a colonel in Carranza's army, attacked a detachment of his own faction's troops, killed and wounded several of them and convinced Zapata that he had a new adherent. Then, as Zapata, greeted him in salute, he had ordered his men to fire on Zapata and the noted rebel chief was blown out of his saddle, dead.

Double-Dealing General.

To reward this act, Carranza made the double dealer a general, and a little over a year later he turned upon his benefactor and joined the successful revolution of Obregon and de la Huerta.

After many misgivings they accepted him as a general in the new army, and gave him the command of a brigade and he started for Torreon on a campaign, against Villa. While enroute he stopped his trains, assembled his regimental commanders and explained that he had resolved "not to recognize" the de la Hurerta regime any longer but to go into the field for the newest revolution and join Ozuna, Ricardo Gonzales and the others fighting to eastward around Monterey. But several colonels, his chief of staff and half his command deserted him.

Finally Guajardo abandoned the trains and started to march for the mountains of Nueva Leon. Soon he learned that Amaro, leaving the chase of Villa for the time, was on his track and that the risings around Monterey had been failures. The remnant of his command melted away under attacks of Government troops until there remained only one faithful colonel and an orderly.

Hid in Relatives' Home.

Dressed in civilian clothes, General Guajardo hid in the home of a relative in Monterey.

Meanwhile Colonel Antonio Cano, one of Guajardo's colonels who had abandoned him, had been captured by Federal troops, taken to Monterey and released there. Next day Colonel Cano called at the house where Guajardo was hiding to visit the owner who also was his relative. To his surprise he found there his late commander, General Guajardo, who asked him not to reveal his whereabouts. Cano, however, revealed Guajardo's hiding place, an order for his arrest was issued and with several other colonels Cano was sent to execute it.

Cano again was admitted to see Guajardo and pretended to unfold to him plans for the future. While they were talking the Federal colonels entered, and arrested Guajardo. He was taken a prisoner to the state penitentiary.

Tried at Night.

Orders came from Mexico City directing that he should be tried by court martial, which was done that night, July 17. With practically no defense to offer, he was found guilty, the sentence was approved by General of Division Eugenio Martinez at Monterey, and early in the morning General Jesus Guajardo stepped out of his quarters in the old barracks at the Plaza de Armas, where he had been tried and said farewell to a few faithful friends.

Then he stepped in front of the firing squad and paid with his life and final penalty of his treachery to the new Government.

There are 9 specified sheep classes exhibited at the Canadian National Exhibition, divided up into 123 sections.

FATAL ATTACKS OF INFLUENZA DECREASE

WOOD ALCOHOL, HOWEVER, KILLED FORTY IN FOUR MONTHS.

August 30.—As a cause of death influenza practically disappeared from the records of the Metropolitan Life Insurance Co. during May, according to a summary of the company's experience for that month published in the Bulletin, the house organ. Pneumonia fell away to a place of unimportance among the diseases that caused death to Metropolitan policyholders.

But during the first four months of the year the company paid claims arising out of the death of 40 persons who died from the effect of drinkng wood alcohol. This cause of death did not persist in the later experience of the company either, but its appearance during the first four months was its first in the history of the company.

The decrease in deaths from influenza and pneumonia is attributed to the exhaustion of subjects during the preceding epidemics. In ordinary times deaths from influenza and pneumonia occupy an important place in the list of fatal diseases, but it is a medical theory that certain persons are more susceptible to the disease than others and that these persons are liable to be taken in an epidemic, with the result that only a few are left over to make up the normal number who die from the disease in ordinary times.

ONLY TABLETS MARKED "BAYER" ARE ASPIRIN

Not Aspirin at All without the "Bayer Cross"

The name "Bayer" identifies the only genuine Aspirin,—the Aspirin prescribed by physicians for over nineteen years and now made in Canada.

Always buy an unbroken package of "Bayer Tablets of Aspirin" which contains proper directions for Colds, Headache, Toothache, Earache, Neuralgia, Lumbago, Rheumatism, Neuritis, Joint Pains, and Pain generally.

Tin boxes of 12 tablets cost but a few cents. Larger "Bayer" packages.

There is only one Aspirin—"Bayer"—You must say "Bayer"

Aspirin is the trade mark (registered in Canada) of Bayer Manufacture of Monoaceticacidester of Salicylicacid. While it is well known that Aspirin means Bayer manufacture, to assist the public against imitations, the Tablets of Bayer Company will be stamped with their general trade mark, the "Bayer Cross."

WARNE DRUG CO., LTD.

Why? People prefer pills, provided prompt and proper performance proves promise. Beecham's Pills are used by people all over the globe and have the largest sale of any medicine in the world!

BEECHAM'S PILLS

Sold everywhere in Canada. In boxes, 25c., 50c.

NINETY AND NINE

Motor Cars of every Hundred have premature endings in the Junk Heap, because of Faulty Lubrication. That is why many of the leading Automobile Manufacturers, men who know, recommend the use of MONOGRAM OILS. Profit by their experience, and use MONOGRAM in your Motor. We can supply you in any Quantity.

WHITE BROS., 174 HUNTER STREET, W.
Phone 897 . . . . Opposite Oriental
MASSEY BICYCLES

STORE OPENS 8.30 A.M.

RICHARD HALL & SON LIMITED

STORE CLOSES 5 P.M.

Ushering in September With Many Worthy Wednesday Specials

Women's Skirts of Heavy Taffeta Silk, Special Wednesday—$12.50

Exceptionally smart-looking Skirts are these, which are the result of a Special Purchase, and which are marked at a remarkably low price for Immediate Clearance. The Silk is a heavy Taffeta, and the colours: Navy Blue and Black. They are simply made on plain tailored lines, with shirring across the back. Wednesday's Price will be $12.50

Handsome Sweater Coats, $13.95

New Models for Fall and Winter wear, in shades of Purple, Plum, Turquoise and Mauve; plain and fancy stitches. All self colours. Wednesday $13.95

Foulard Petticoats, $2.50

Well made Petticoats, on the popular narrow style, from Navy Blue Cotton Foulard, with deep, accordion pleated flounce. Wednesday $2.50

$3.98 and $4.98 Tub Skirts, $2.50

Only Five in the lot, the balance of our Summer stock—White Gabardine and Tricotine; excellent styles. Regular $3.98 and $4.98. Wednesday Bargain $2.50

Voile and Middy Blouses, $1.39

Eighteen only odd White, Black, and Stripe Voile, and a few Middy Blouses with Check collars and cuffs. Regular up to $2.50. Wednesday Bargain $1.39

Overall Aprons, $2.50

Serviceable Stripe Percale Aprons, "Overall style," easily adjusted, buttoned at shoulders. Wednesday, each $2.50

$6.00 Pull Over Sweaters, $3.98

Odd styles and discontinued numbers in Women's Pull-over Sweaters, plain and fancy knit models. Regular up to $6.00. Wednesday Bargain $3.98

Four Hundred Factory Ends of 65c and 75c Wrapperettes, 56c Yard

Four Hundred "Factory Ends" of Wrapperettes, ranging in lengths from Two to Ten Yards to a piece. In the lot you will find a big assortment of colours and patterns. If these materials were to be cut off the piece, the Selling Prices would be 65c and 75c. Wednesday Bargain, yard 56c

We Have Just Received a Big Shipment of English Bath Towels, Marked to Sell at 70c, $1.00, $1.50, $1.80 and $2.50 Pair

Towels at the above prices mean that the order was placed months ago, and that the Towels are marked at a price which means Remarkable Value.

They are well made and finely woven; Natural and White and Red and White Stripes. The ends are hemmed, and the qualities the Very Best Obtainable:

Bath Towels—Size 15 by 36 inches	pair	$ .70
Bath Towels—Size 18 by 40 inches	pair	$1.00
Bath Towels—Size 21 by 29 inches	pair	$1.50
Bath Towels—Size 20 by 42 inches	pair	$1.80
Bath Towels—Size 25 by 47 inches	pair	$2.50

Our Special Purchase Offers Children's 75c School Stockings for 56c Pair

They are made of fine ribbed Cotton, in heavy weight for the Fall and Winter season. They are of good quality, and no doubt give much better service than the Sale Price would lead you to expect. Black only. Complete range of sizes, from 6 to 10. Regular 75c. Wednesday Bargain, pair 56c

Left-Over 5 and 10 Yard Ends of Plain White and Stripe Flannelettes

We have about One Hundred Ends of Plain White and Stripe Flannelettes, left over from the Dollar Day Selling. These Ends will be placed on Sale To-morrow for clearance at the following prices:

5 yards of 45c Stripe Flannelette	for	$1.75
5 yards of 45c White Flannelette	for	$2.00
5 yards of 55c Stripe Flannelette	for	$2.25
10 yards of 45c Stripe Flannelette	for	$3.50
10 yards of 45c White Flannelette	for	$4.00
10 yards of 55c Stripe Flannelette	for	$4.50

The September Issue of The Designer and Woman's Magazine Is Now In and Ready for Distribution at the Pattern Counter

Table Cloths of Bleached and Unbleached Irish Damask

Unsettled conditions in Ireland make it more and more difficult for us to secure this fine quality—so there is wisdom in supplying future needs now, while good Irish Damask is obtainable.

Semi-bleached Irish Table Damask, 58 inches wide—yard 98c

Bleached Irish Table Damask, 58 inches wide—yard $1.89

Half-bleached Irish Table Damask, 64 inches wide—yard $2.48

Snow-White Bleached Irish Table Damask, 70 inches wide—yard $2.98

Specials for Wednesday in Turkish, Linen, Glass and Kitchen Towellings

Turkish Towelling, Natural and Red Stripe, 15 inches wide—yard 60c

Fancy Linen Bedroom Towellings, 22 inches wide—yard $1.25

Linen Crash Towelling, White, with Red border, 17 inches wide—yard 45c

Good Kitchen Roller Towelling, 18 inches wide—yard 45c

Red Check Glass Towelling, 21 inches wide—yard 40c

Ready-made Glass Towels, Red or Blue border; large size—each 50c

Over 1000 Linen Bedroom Towels in a Big Clearance at 50c Each

Greatly underpriced Wednesday to clear—Over 1,000 Linen Bedroom Towels of Irish manufacture, in plain huck weave and half-bleached finish. The size is 18 by 32, and the ends are hemmed. Stock up at Wednesday's Special Price, each 50c

Corset Covers and Nightgowns

Corset Covers of fine, White Cotton, with Valenciennes Lace trimming—Wednesday, each 50c

Nightgowns, slip-over and high neck styles, Lace and Embroidery trimming—Wednesday, each $2.00

$3.00 Hirashiki Silks, $1.95 Yard

34 inches wide, in shades of Grey, Navy, Brown, Black, and Dutch Blue. One of the best wearing Silks we know of, and regular $3.00. Wednesday Bargain, yard $1.95

Black Nets, 50c Yard

Odd lines of Black Nets at a figure half and less than half price. Plain and patterned effects, 40 inches wide. Regular $1.00 and $1.25. Wednesday Bargain, yard 50c

SCARLET SAXONY FLANNEL

Finest imported pure Wool Scarlet Saxony Flannel. We have just received a shipment from England, and the price, per yard, is $2.00

GREY WOOL FLANNEL, 75c YARD

Certainly it's an exceptional value—some old stock lines, All-Wool quality, and 27 inches wide. Wednesday, yard 75c

35c BLEACHED COTTON, 29c YARD

Pure White Cotton, of strong quality, flawless weave, free from filling, and 35 inches wide. Regular 35c. Wednesday Bargain, yard 29c

45c APRON GINGHAMS, 39c

Black and White and Blue and White Check Apron Ginghams, good, sturdy quality that will wear and wash splendidly. Regular 45c. Wednesday Bargain, yard, 39c

WOMEN'S KNIT DRAWERS, 75c

Light Fall weight White Cotton Knit Drawers, open and closed styles; Lace trimmed. Wednesday, pair 75c

D. & A. BRASSIERES, 69c

White and Flesh shades, in D. & A. Brassieres, back and front fastening. Sizes 34 to 44. Wednesday, each 69c

SOVIET IGNORES RIGHTS OF LABOUR

LENINE ORDERS IRON MILITARY DISCIPLINE AND OVERTIME IMPOSED.

WASHINGTON, Aug. 31.—Russian Soviet officials have put human labor under an iron military discipline and declared it to be the property of the State, according to a study by the International Labor Office of the League of Nations. A digest of the study, material for which was gathered by a commission appointed for that purpose was made public here to-day.

According to the report the original labor program of the Bolsheviki when they nationalized industries was liberal, providing for the eight hour day, a living wage, strict regulations regarding women and children workers and other reforms. Nationalization, the report said, was followed by a decrease in production, causing living costs to rise faster than wages. Workers began to leave the cities for the country where food was more plentiful.

Soon Change Tune.

This movement was followed by official steps including exceptions to the rule against overtime, the organization of labor armies and the declaration that labor is a commodity the report said, and quoted from Bolshevik authorities: "The fundamental transformation process which we should know and understand is that of goods into men and men into goods."

Another quote, from Kukharin, was "Let us introduce military into Labor and we shall thus increase the productivity of Labor."

Lenin is quoted for the following: "We must now adapt our war apparatus to new work. We must create armies of labor, we must concentrate our forces on the labor front with the maximum amount of tension, with a truly military spirit of implacable decision."

The International Labor Office report follows a similar document issued by Samuel Gompers, president of the American Federation of Labor On the basis of his study Gompers said the Bolshevik system was "monstrous" and held out no hope for Labor.

WORLD HAPPENINGS

(Canadian Press.)

LONDON, Aug. 31.—MacSweney's mind is unimpaired. He will not be permitted to die if death can be prevented. Restoratives to be used just as soon as Cork's Lord Mayor loses consciousness.

PRICES REDUCED.

(Canadian Press.)

OTTAWA, Aug. 31. —Prices for Canadian Victory Loans have been officially reduced.

ASSASSINS ESCAPED.

(Canadian Press.)

LONDONDERRY, Aug. 31.—Major Johnston of County Donegal, assassinated at his home to-day by men who fired through the window. The assassins escaped.

CHANGE IN POLICY.

(Canadian Press.)

BELFAST, Aug. 31.— Sir Edward Carson hints that a change in the Irish policy is contemplated.

PLAN NEW OFFENSIVE.

(Canadian Press.)

WARSAW, Aug. 31.—Poles plan a new offensive. They intend penetrating deeply into Russia if negotiations fail.

STRIKE IN LIVERPOOL.

(Canadian Press.)

LIVERPOOL, Aug. 31.—No morning papers on account of a strike. First in 112 years.

DATE FOR HEARING PROTEST.

(Canadian Press.)

TORONTO, Aug. 31. — Protest against Hon. G. Howard Ferguson, member for County Grenville, is to be heard at Prescott October 13.

ST. KITTS WANTS HYDRO TO ACQUIRE RAILWAY.

ST. CATHARINES, August 30.—Forman desire to have the Niagara, St. Catharines, and Toronto Railway acquired by the Hydro-Electric Power Commission from the Dominion Government in their behalf, has been declared by the City Council.

The Commission is to assume the outstanding obligations against the railway and the Government to be given a first mortgage on it.

When Folks Quit Coffee because of cost to health or purse, they naturally drink

INSTANT POSTUM

"There's a Reason"

STRUCK BY TRAIN; ONE HORSE KILLED

TORONTO, Aug. 30.—William J. Tyrrel, 1213 Dovercourt Road, a driver for the City Dairy Company, had a narrow escape from death on Saturday afternoon when the wagon he was driving was struck by a G.T.R. passenger train at the St. Clair crossing near Keele street. One horse was carried 150 yards and killed outright, the other was carried 25 yards, badly hurt and thrown down an embankment and Tyrrell was hurled with the wreckage of his wagon clear of the track. He was badly cut about the face and hands by flying glass from the broken bottles.

The police say that the cause of the accident was due to the neglect of the signalman to drop the gates as the train approached the crossing. The regular man was away at the time and a temporary employe was substituted. This man, it is understood, instead of dropping the gates, ran into the middle of the tracks with a red flag and waved it warningly to traffic. Tyrrel claims that he did not see the flag. The gateman was nowhere to be found after the accident and has not yet been located.

Beautifully Curly, Wavy Hair—In Three Hours!

Girls, have you tried the silmerine method of curling your hair? It's simply grand! Gives you the most beautiful, natural looking curls and waves within three hours keeps the hair soft silky and glossy—and nothing harmful or messy about it. The curls will last the longest time—in spite of heat, wind and dampness. You won't have to be continually fixing and mussing with loose flying hair. It's foolish to singe and blister and deaden your tresses with a hot curling iron—and altogether unnecessary now.

Liquid silmerine is pleasant to use, being neither sticky nor greasy. Get a bottle from your druggist to-day; follow the simple directions—the first trial will make it your steadfast friend.

BEQUESTS TO HOSPITALS.

COBOURG, Aug. 30.— Mr. A. E. Wood, who was proprietor of the British Hotel, Cobourg, for a number of years, and who died May 10th of this year, made bequests of $1,000 each to the Hospital for Sick Children, Toronto, Cobourg Hospital and Muskoka Free Hospital for Consumptives, also $500 to Cobourg Public Library.

There are 6 specified swine classes in this year's prize list at the Canadian National Exhibition, divided into 70 sections.

Baldness Conquered

INDIAN'S SECRET FREE

A business man, almost completely bald, who had tried numerous tonics, lotions, shampoos, etc., without benefit, came across an Indian's recipe by which he grew a complete crop of luxuriant hair. KOTALKO—contains genuine bear oil and other potent ingredients for scalp and hair. Remarkable hair growth, stopping of falling hair and dandruff has been reported by legions—men, women, children. Buy a box of KOTALKO at any busy drug store. $300 GUARANTEED. Or you may obtain the recipe free with a proof box of KOTALKO, by sending 10 cents, silver or stamps, to Kotal Company, Ltd., 306-E Adelaide St. W., Toronto, Ontario.

Cement, Lime

Hard Wall Plaster — Plaster Paris
White Rock Finish — Mortar Colour
Plasterers' Hair — Plaster Board

FOR SALE BY

THOS. A. REHILL

810 WOLFE STREET
(Near C.P.R. Station)

Phones - - - Office 245
House 665w

Aerated Water Co. Changes Hands

The undersigned desires to announce that he has taken over the plant and business of the Peterboro Aerated Water Co., East City, and solicits a continuance of the patronage given to the former management under Mr. Gordon Logan.

The most strict and rigorous cleanliness will be maintained in the plant, and the public are assured of refreshing and wholesome beverages all the time.

Special prices to Bars, Cafes, Restaurants, and dealers in Soft Drinks.

Peterboro Aerated Water Company

E. SINGER, Manager

ANOTHER BIG FLOW OF GAS NEAR MEAFORD.

MEAFORD, August 30.—Another flow of gas equal in pressure to that of the first well has been struck in well number two at the Doran oil fields, a few miles from the town.

Both wells are said to maintain an even pressure of 145 pounds each.

At a meeting of the Doran Development Company held here, it was decided to form a joint stock company to be capitalised at $100,000, and to allow the present shareholders shares to the value of two dollars for every dollar invested. As soon as the company is incorporated, steps will be taken to pipe the gas to Meaford for heating and lighting purposes, as it is confidently believed that there is enough gas coming from the two wells to supply the town for years to come.

PUBLIC NOTICE

We wish to correct a report which is in circulation stating that the Ford car has been increased in price to nearly $1,100.00.

As a matter of fact the Ford car has not increased in price here, although the price has been raised in the United States. In the meantime we are selling all we can get at the old price.

With the following equipment—
Electric starting and lighting system
Non glare lenses
Non-skid tires rear
Demountable rims
Spare rim and carrier
Timken bearing in front wheels
One man top
Side curtain pockets in the tonneau
Leather grips on the doors
Newly and deep upholstering
Double ventilating sloping wind-shield
Electric horn mounted on steering wheel
The five passenger Ford touring car filled with gasoline and oil delivered to the customer, freight and war tax prepaid, sells for $987.

DUFFUS MOTOR SALES,
6d56 2260

School Boots For Your Boy and Girl

GIRLS' SPECIAL.

Girls' solid leather boots, of good quality, to stand the wet, fall weather, in button and lace, at prices below the present wholesale cost. See us before buying for a servicable shoe for your girl.

BOYS' SPECIAL.

Boys' Solid Leather School Boots, in elk, pebble and calf leathers; leather counters and insoles. These shoes can be repaired and are worth two pair of a shoe that can't be resoled. Look us up for a good strong boot to stand the wet weather for your boy.

SPECIAL SCHOOL OPENING PRICES IN TENNIS SHOES.

Boys' Tennis Boots, in blue, hite and brown. Special price $1.45.

Youths' Tennis Boots, $1.20.

Child's Tennis goods in blue and white. Sizes 8-10. Price to clear, 95c.

ROUTLY - BRAUND

THE BUSY SHOE STORE

Near the Busy Corner of Charlotte and George

Our Motto: Fair Dealing and Solid Values

AUTOS WASHED

Efficiency and Promptness Guaranteed at

FONTAINE'S

AUTO SERVICE

185 HUNTER STREET

Phone 1055

OPEN DAY AND NIGHT

ORIENTAL GARAGE

Auto repaired by experienced mechanics Automibiles Accessories and Supplies, Tires, Tubes, Oils, Grease, Tube Vulcanizing and Oxygen Decarbonizing. Free Air

Service that's PROPER PROMPT and PRACTICAL

HANNAH & JONES

182 HUNTER STREET.

'Phone 1186.

LAKEFIELD NEWS

LAKEFIELD, Aug. 31.—Mr. Ernest Bickell of Toronto, is visiting friends in the village.

Dr. Stewart E. Fraser, of Chicago, is visiting his father, Dr. J. R. Fraser.

Mr. Holton Madill of Belleville, is spending his vacation with his parents in the village.

Mrs. Frank Trennum was the guest of friends in Peterborough last week.

Miss Mina Edwards of Peterborough, is visiting her sister, Mrs. W. W. Leonard.

Miss M. J. Butler of Hastings, has leased the millinery department of R. Graham & Son and took possession on Thursday.

Mr. David Madill, who has been visiting relatives and friends in this vicinity for the past four months, has returned to Camas, Washington.

Miss Annie Metheral of Toronto, has returned home after a visit with Mr. and Mrs. A. D. Payne.

Miss Florence McNabb and Mr. Jack Bygott were guests of Mrs. C. Thomson at Grassy Island last week.

A number of the baseball enthusiasts motored to Lindsay on Wednesday to see the ball game between Lakefield and Lindsay.

Miss Mary Hampton has returned fro ma two weeks' vacation at the 'Y' camp near Burleigh.

Mr. E. McKircher of Peterborough, was the guest of Mrs. John Charlton on Friday.

Miss Northcott gave a delightful Chinese tea at the 'Bungalow' on Thursday afternoon.

Mrs. Ada Nicholls and Misses Alice Hill, Myrtle Kidd and Edna Braden motored to Bobcaygeon and Lindsay on Wednesday last.

Miss Ethel Cowmeadow, of Syracuse, is the guest of her aunt, Mrs. John Madill.

Mrs. Gordon Adams and Misses Irene Madill and Elmeta Hull, spent Wednesday in Lindsay.

Mrs. H. Mitchell was the guest of Peterborough friends last week.

Mrs. H. J. Sutton, Miss Dorothy and Master Alex, are visiting Mrs. C. Thomson at Grassy Island.

Miss Angela Osborne is visiting Miss Miriam Tate at Denelogie.

Miss Marion King and Mr. Wm. King of Toronto, spent a couple of weeks with Mr. W. King in the village.

Miss May Coultice has returned to Port Perry after a week's visit with Miss Hazel Aldred.

Mr. W. A. Baker has purchased a house in Bowmanville and expects to move down in a couple of weeks.

Conductor Mark is taking Conductor Jobbit's place on the Lakefield "flier" during the absence of hts latter on his vacation.

Mr. and Mrs. Fred Norish were in Peterborough on Saturday.

Mr. and Mrs. John Milloge of Peterborough, were week end guests of Mr. and Mrs. E. J. Millage.

Mr. Arthur Webster of Peterborough, spent the week end with his parents, Mr. and Mrs. W. J. Webster.

Mr. Charles Baker and son George, Miss Saxon, Miss Flaxman and Mr. Walter Baker of Bowmanville, were week end guests of Mr and Mrs. W. A. Baker in the village.

The G.T.R. station at Lakefield, has had a new coat of paint which makes it look trim and clean to the tourists who are passing through the village every day.

Mrs. John Buckley was in Peterborough on Saturday.

Mrs. Abel Hendren spent Saturday in Peterborough.

Mr. Albert Ball of Peterborough, is visiting friends in the village.

Cadets in Camp.

About twenty-five of the local High school cadets are in the Cadet camp in Peterborough. This movement has been long wished for and a large percentage of the local cadets are enjoying the privilege.

Returned Home.

Chief Mechanic Stanley White, of the R.A.F. has returned to the village from England. He went overseas with the 39th battalion and saw service in France, where he was severely wounded. He was one of four brothers who answered the call of king and country. One brother, Charles, was killed in action and the youngest, David, won a military medal; Asa, the oldest, was one of the "originals" and went over with the 4th Battery. Lakefield is justly proud of the record of this family.

BUILDING

CONTRACTING, Etc. Prompt attention to alterations, Repairs, etc.

Ontario Government Housing Plans, Bungalow and Summer Cottage Plans. Estimates given.

A. B. Cunningham

231 Reid Street. Phone 1251W

Winners of the U.F.O. Bicycle Races

The Rider of a Columbia Bicycle took first place in both Bicycle Events at the U.F.O. Picnic, August 26th. An Ivanhoe Rider coming second in the Five Mile Race.

Columbia and Ivanhoe Bicycles are noted for their easy running qualities—winning this year as easily as they did last year at the G.W.V.A. Sports. Sold at

MILLARD'S BICYCLE SHOP

225 HUNTER STREET

768th Bargain Annex Event

Bargain Annex
Registered

Wednesday, Sept. 1st, 1920

LADIES' SHOE SHINE STAND
Second Floor

MANICURING AND HAIR-DRESSING PARLOURS
Second Floor

The First Day of the Fall Campaign in the Bargain Annex

Every year the first Wednesday in September marks the commencement of the Bargain Annex Selling Campaign of fall and winter merchandise.

This year the Annex buyers are especially proud of the exceptional values this great bargain department has to offer and they advise early buying of necessities that you will need for the fall and winter seasons. Each Annex day from now on will feature many desirable lines at unusually low prices.

—LEADER—
Ladies' Fall Weight Undervests, 59c

Ladies' knit ribbed, fall weight undervests with buttoned fronts, long sleeves, and they can be had in white or grey. Only by quantity buying and carrying them in stock since last year is this price possible.

Boys' and Girls' Black Ribbed School Hose, 39c Pair—2 Pairs for 75c

There are fine ribbed ones for girls and heavy ribbed ones for boys. There are all sizes from 6 to 10. Decidedly worth buying your season's supply at to-morrow's price.

Buy "Sunlight," "Gold" and P. & G. "White Naptha" Soaps in the Annex To-morrow, 8 Bars for 76c

To-day's wholesale price for these three brands of laundry soaps is $10.00 for one hundred cakes. To-morrow they will be sold in eight bar lots only and there will be a limit of four lots to one customer. No phone or C.O.D. orders will be accepted.

"Infants' Delight" Toilet Soap, 3 for 25c

This is a very low price for Taylor's Infant's Delight Toilet Soap. The cakes are full size.
We cannot accept phone orders and no more than 12 cakes will be alowed to one buyer.

400 Yards of 75c and 65c Curtain Scrims and Marquisettes, 49c Yard

You will find all-over patterns, cream centres with conventional designs and plain centres with colored borders, and the widths are from 34 to 36 inches. Every piece in the lot is a 65c or a 75c value.

$1.25 Shepherd Check Suiting, 50 Inches Wide, 69c Yard

We are almost down to half price on this good quality black and white shepherd check dress goods or suiting. First buyers will have choice of two sizes of checks. It is 50 inches wide.

Ladies' $6.50 and $12.00 Sweater Coats Pull-Overs —$2.95

There are just eleven of these all wool garments and they are placed on sale because they are slightly soiled. The colors are light green, rose, canary and buff. They are trimmed with contrasting colors and some have angora collars. Every size will be found in the lot.

Juvenile Suit Cases, Suitable for Carrying School Books or Lunches —39c

These serviceable little suit cases are made of a strong durable fibre and the seams are rivetted together and the opening is held by two brass fasteners. The handle is substantially made of fibre.

Sixty Dozen Ladies' 20c Embroidered Handkerchiefs, 2 for 25c

This is an Annex Leader Sale of Christmas handkerchiefs, but, of course, many people will buy them for immediate use, but at this exceptionally low price it will be most profitable to purchase, even now, for Christmas gift purposes.

Lovely sheer qualities in all white and with dainty white and dainty coloured embroidered corners. See to-night's window display.

Double Elevator Service to the Annex

No. 1 (old elevator) runs direct to the Annex and makes no intermediate stops.
No. 2 (new elevator) stops at all floors and basement.

"Matchless" Floor Wax, 47c

This is a favorite brand for hardwood and softwood floors, linoleums and furniture. A little of it goes a long way and the price for to-morrow is an exceptional one.

60c Oak Frame Mirrors, 44c

They have oak frames and the mirrors are perfectly true, and the size is 8 x 10 inches. They are a most useful household article. We have only five dozen to dispose of.

To-morrow's Mid-Day Lunch, 50c

11.30 a.m. to 2 p.m.

(Gentlemen can take the New Elevator from the Rear of the Men's Furnishing Department.)

SOUPS
Vegetable or Tomato.

COLD MEATS
Roast Beef,
Roast Pork or Ham.

VEGETABLES
Creamed Potatoes.

DESSERT
Sliced Tomatoes.
Caramel Pudding or Ice Cream

Bread and Butter
Pot of Tea or Coffee

Any of the above dishes will be served individually, at a moderate charge, if desired.

LEADER
45c Yard Wide Striped Flannelettes, 34c Yard

This is another instance of quantity buying and carrying in stock since 1919 and passing it along to you with only a small profit added. If we purchased it this season the lowest price possible would be 45c a yard. The quality is splendid and there is a selection of light and medium colors, and every piece is 35-36 ins. wide. We advise that you purchase your fall and winter flannelette requirements to-morrow.

55c Heavy White Flannelette, 43c Yard

This heavy quality, pure white flannelette is 33 inches wide and has a soft combed finish, and to-day's wholesale cost is as much as our regular street floor price of 55c yard. This is an exceptional Annex bargain.
There is a limit of 20 yards to one buyer, and phone orders will not be accepted.

"Around the Annex" Bargains of Interest

Ladies' White Sports Skirts (soiled), to clear 50c.
Odd lines of $1.50 and $1.65 White Underskirts 95c.
Boys' 60c Merino Drawers 39c.
Ladies' Overall Aprons 69c.
James Pyle's "Pearline," 4 for 27c.
Proctor and Gamble's "Soapade," 4 for 28c.
The Annex Broom 49c.
"Diamond" Cleanser, 3 for 26c.
"Ivory" and "Lennox" (large bars) Soaps, 8 for 69c.
Whisks, 22c.
Talcum Powder, 2 for 19c.

LEADER
35c Linen Crash and Huckaback Roller Towelling, 27c Yard

An excellent quality roller towelling that is 60% linen; has a grey and a white stripe; also a good quality full bleached huckaback towelling. Both lines are regular 35c values.

30c Factory Cotton, 2 Yards for 49c

The brand is "Bengal" and the quality is unusually fine and is free from specks and bleaches perfectly. The width is 34 inches. Sold only in 2, 4, 6, 8 or 10 yard lengths

600 Yards of 45c Canadian Prints, 29c Yard

These good quality Canadian prints are 30 inches wide and have light grounds with neat stripe patterns. Our street floor everyday price is 45c yard.

—LEADER—
"Ibex" 12/4 Flannelette Blankets, $3.95

"IBEX" is recognized as being the best quality Flannelette blanket that is made in Canada. They are the largest 12/4 size and every pair is guaranteed to be first quality. You have your choice of grey or white with colored stripe borders.

39c Fine White Cotton, 28c Yard

It is fully bleached and has a Cambric finish and is priced at 11c less than its regular value. It is especially suited to ladies' and children's wear.

Good Quality Bath Towels, 49c Pair

These grey and white striped bath Towels have fringed ends and measure 15 inches x 34 inches. We could not possibly replace these Towels to sell for less than 65c a pair.

—LEADER—
Clearaway Lot of Ladies' $2.25 Corset Covers, Combinations and Drawers, $1.29

They are made of a fine quality White Madapolam Long Cloth. You have choice of embroidery beading and lace trimmed styles, and first buyers will have choice of a good range of sizes. Every garment in the lot was taken from our regular $2.25 stock.

—LEADER—
Clearaway Lot of Ladies' $2 and $2.50 White Voile Blouses, $1.29

The materials are Mercerized Voiles and Fine Muslins, and the trimming is fine lace and embroidery. They are obtainable in sizes 36, 38 and 40.

The CRESSMAN Company Limited

OVERSEAS ARTISTS SCORE IN SPLENDID NEW REVUE

MAPLE LEAFS, THE CONCERT PARTY OF THE 4TH CANADIAN DIVISION, PLEASE LARGE AUDIENCE AT THE GRAND.

HERE AGAIN TO-NIGHT

Captain M. W. Plunkett, who put the Dumbells over the top last year, for one of the greatest successes in the history of the stage in Canada, a success by the way that promises to be repeated this season, introduced another troupe of overseas performers to a Peterboro audience at the Grand last night, when the Maple Leafs, the concert troupe of the 4th Canadian Division, presented their revue, "Camouflage."

The verdict was unanimous that the Maple Leafs should repeat the triumphs of their 3rd Division artists. Their performance was bright, snappy and clever, with costumes that are gorgeous and a stage setting that is perfection itself. Captain Plunkett has assembled a splendid cast of vocalists and comedians, the overseas men making every number of the two dozen or more on the programme a hit. There is variety as well as merit in the offering and not a dull moment anywhere.

Wisely the management has eliminated much of the war atmosphere from the production. Members of the cast are all veterans but most of their numbers have no reference to the war, although there is one military skit that is screamingly funny, and there are a few jokes that are reminiscent of the late conflict that the men with the bronze buttons in the audience found particularly amusing.

Like the Dumbells, the Maple Leafs have some clever "girls." In fact there are half a dozen or more with the 4th Division troupe, and so realistic is their impersonation that it is difficult for the audience to realize that they are not the "vamps" their appearance would indicate. Ormond Perley, Harry Ashton, Jack Kelly, Leslie Benson, and Hughie Williamson are the "ladies" of the company and they score heavily. Ormond Perley is especially prominent by reason of his graceful dancing, the Oriental dance, which he offers in the second part of the programme being a feature of the programme. He also make a hit in his number, "Just Dance, My Dear." The costumes worn by the "girls" are magnificent.

There is plenty of comedy in "Camouflage." Ernie Petch with his funny monologue and his comical hit, "Sullivan will be There;" Sam Birch, as "Jonathan Jay," with a most amusing patent medicine "spiel." Jim Graham, and other members of the cast, all help in the funmaking. A sandwich board quartette, with a number of witty posters, makes a big hit with the humour of the notices as they do in the singing of "What Did You Do in the Great War, Daddy," while later on they were happily entertaining in "Another Little Bunk."

There is some really delightful vocal work. Syd Walsh, the possessor of a splendid tenor voice, sang a selection from "Pagliacci," in a most effective manner, while Bobby Scott is heard to advantage in several numbers, notably in "Swing Me in the Moonlight," and "That Old Fashioned Mother of Mine." Bert Wilkinson sings "Neptune," in fine voice, and with an evident appreciation of its spirit. Morley Plunkett and Harry Ashton score in "My Orchart is Short of a Peach Like You," and other numbers are equally successful.

The Maple Leafs will be at the Grand again to-night and should be greeted by a capacity audience. The performance deserves it.

THIEVES BROKE INTO HOME AT LINDSAY.

LINDSAY, Aug. 31.—On Saturday afternoon last, at about 4 o'clock, thieves broke into the home of Mr. John Devitt, 196 Dennison Street. Entrance was gained by means of a front window, and the thieves, thought to be boys, ransacked the house, removing a variety of articles, including foodstuffs, tobacco, writing material, a gold watch and chain valued at $65, and a $5 gold locket and chain.

KIRKPATRICK STRUCK ON HEAD BY ENGINE

STORY OF RAILWAY FATALITY BY WHICH MAN LOST LIFE NEAR LINDSAY.

LINDSAY, Aug. 31.—An inquest into the death of David Kirkpatrick, who was killed on the C.P.R. track by a Port McNichol train on Sunday will be held here to-day.

From information of the accident, already made public, it appears that a freight train, driven by Engineer Burnett, of Havelock, was travelling down the C.P.R. yard from the station. When about half a mile north of the station and near Scott's crossing the crew noticed a man walking across the track. Relatives give their opinion that the man stumbled and was struck before he could escape. The engine caught him on the head, crushing his skull. Dr. Blanchard was immediately summoned, but the man died a minute before his arrival.

The late Mr. Kirkpatrick was well known in town, having resided here all his life. He was engaged in the lumbering business and for 21 years was foreman in a local mill. Recently he has been engaged as a Government scaler for the Abitibi Power and Paper Company at Iroquois Falls. He had been enjoying a two weeks' holiday and was to return to work Monday.

In connection with the death of Mr. Kirkpatrick, it was reported yesterday that the deceased took a trip south in an automobile on Sunday with three other men, and on his return accompanied one of the party to his home. On his return down the track, it is supposed deceased tripped and fell, stunning himself. The parties referred to have been subpoened to give evidence at the inquest.

Women are smoking choice Cuban cigars in England and some have even commenced to use pipes.

THOUGHT LINDSAY FIRE DUE TO DROPPED MATCH.

Further particulars of the fire in Lindsay's Fire Station Sunday morning reveals the fact that Fire Chief Beadle and Mrs. Beadle were seated on the lawn in front of the hall and did not know the premises were on fire until notified by an alarm sent in by Mr. James Begg, who saw smoke issuing from the rear.

There is a feed box between the two stalls and the fire had eaten its way to this receptacle and was crawling into the loft. Fire Chief Beadle, realizing the danger, groped his way through the loft to the feed box and checked the flames at this point. After a hard fight on the part of the firemen the fire was subdued, but not until considerable damage was done the stables, two rooms upstairs and the basement, where water ruined a pool table besides damaging other articles.

Fire Chief Beadle is at a loss to know how the fire occurred. Someone must have entered the stable from the rear and carelessly dropped a match.

The record day's attendance at the Canadian National Exhibition is 189,500, reached on Labour Day, 1919.

Try Gauagher's Blood Purifier for Constipation or Indigestion

For sale by all our City Druggists, and one or more Stores in your Town. Price—75c.

MURINE FOR YOUR EYES
A Wholesome, Cleansing, Refreshing, Healing Lotion — Murine for Redness, Soreness, Granulation, Itching or Burning of Eyes or Eyelids; "I Drops" After the Movies, Motoring or Golf will win your confidence. At Druggists and Opticians. Write for Free Eye Book. Murine Eye Remedy Co., Chicago

Phonograph Bargains
AT
Heintzman Hall

Those intending to purchase a Phonograph will save money by inspecting our stock of new and slightly used instruments. We are offering them at these low prices in order to make room for our new stock which is coming in. The following is a partial list of what we are offering:

4 Melodie Sonoras (table size) mahogany finish. Regular Price $105. Sale Price, with 6 double sided Victor records of your own choice - - - $85

1 Used Victrola IX and Cabinet (mahogany). Regular Price $150 Sale Price, with 5 double sided Victor records of your own choice - - - - - $100

9 Cabinet Brunswick (new) in mahogany. Regular price $195. Sale Price with 12 double sided Victor Records of your own choice - - - - $160

3 Fantasie Sonoras (new) in mahogany. Regular Price $260. Sale Price - - - $195

1 Used Edison Diamond Disc (mahogany) in perfect condition. Sale Price with 12 Edison Records - - - - $175

1 Used Edison Diamond Disc and Cabinet (Fumed Oak) in perfect condition. Sale Price - - - - - - - $125

A Call places you under no obligation to buy. Our staff will gladly demonstrate for you any of the above Phonographs and explain our easy payment plan which enables every person to have music in their home.

Sale Ends Wednesday, Sept. 15th

Phonograph Department, Heintzman & Co. Ltd.
Royal Bank Building, Hunter Street

LILLICO'S
CORNER
GROCERY
EAST CITY
Corner Hazlett and Rogers Sts.

Buying here means spending money right. We treat you square every time.
Pure Sweet Butter and fresh-laid Eggs always on hand.
Try our dainty Meats, Canned Goods, Cheese and XXX Pickling Vinegar.
Our Teas have the taste you like and help to make every meal pleasant.
Try Telfer's Fancy Biscuits — always fresh and crisp.
Delicious Ice Cream, in bricks. We will be pleased to please you.
We assure you of pure goods at proper prices. Phone 1041F

ED. COONEY
Express, Cartage and Motor Truck Service
General Transport Business
Offices:—Off Charlotte St. Next Bethune St.
Phones—Day 360 Night 847

Aunt Ruth's Beauty Notes

Your Complexion Tells a Story to the World

Nothing so quickly creates an impression of your personality as your skin. By keeping it soft, clear, radiant—you can make it speak instantly, unmistakably, of fastidious freshness and charm.

Don't let your Skin tell a story of neglect or thoughtless habits. Even if through the wrong kind of treatment your complexion has lost the smoothness and freshness it should have, you can give it back the colour and clearness that makes other Girls' complexions so attractive—by using the best of Soaps and Creams:

Aunt Ruth

Peroxide Facial Soap	25c
Colgate's All-round Soap	25c
Pond's Vanishing Cream	50c
Elcaya Cream	75c

Economy Basement

Items of Interest Briefly Mentioned for Wednesday

Wooden Bread Boards, 12in. in diameter 45c
Steel Frying Pans, with a long handle, small size ..... 45c and 50c
Muffin Tins, 1 dozen in set ..... 35c, 39c, and 65c
Flour Sifters, good, strong, tin construction 35c
Gas Toasters that fit flat on the gas jet ..... 15c to 35c
Graters, circular style, with handle at top 19c
Light Grey Granite (Seconds) Dish Pans, Stove Pots, Double Boilers, Potato Pots ..... $1.00 each
Sauce Pans, in Grey Granite (Seconds) 50c
Egg Lifters 15c
Paring Knives ..... 15c and 25c
Bread Knives 15c and 25c
Dish Mops 15c

FANCY CUPS AND SAUCERS, 95c EACH—

Beautiful Fancy Cups and Saucers, in a good assortment of patterns and shapes, in good quality China. Specially priced for Wednesday at ..... 95c each

Store Hours 8.30 a.m. to 5.30 p.m. — **TURNBULL'S** — Saturdays 8.30 a.m. to 9.30 p.m.

WEDNESDAY STORE NEWS

The Fall Season is welcomed with these new fabrics to adorn Milady, preparatory to the Winter's cold and harshness.

NEW AUTUMN WOOLLENS Lovely in tone and finish

HOW SURPRISED THE CANNY INDIVIDUAL WHO FIRST THOUGHT OF TWISTING SHEEPS' HAIR TOGETHER TO FORM A THREAD WOULD BE TO SEE THE IMPROVEMENTS MADE ON HIS IDEA. THE NEW WOOLLENS OF AUTUMN HAVE WARMTH AND BODY, YET THEY ARE INEXPRESSIBLY SOFT TO THE TOUCH. ONLY AFTER THEY ARE MADE UP INTO FASHIONABLE STREET FROCKS, COATS, AND SUITS AND SKIRTS FOR AUTUMN CAN ONE FULLY APPRECIATE THE BEAUTY OF THEIR TEXTURES OR DULL LUSTRE.

New Fall Suitings

That portray the Newer Weaves and Colourings, that will suit your own particular taste. The Cloths that are most popular for the Fall Season are Tricotines, Gabardines, Worsteds, Broadcloths, Boucle. Tweeds is decreed by Dame Fashion for this Fall Season's wear. Each piece has been carefully selected from both France's and Britain's best productions. Therefore, we assure our customers of the very Newest Materials Possible to Procure.

WOOL PLAIDS—

In a splendid array of exclusive designs. Plaids, as a rule, are of bright, flashy colourings, but this assortment is made up of most conservative colourings, and the material is made from the highest grade of Pure Botany Yarns. These are specially adaptable for Odd Skirts for Fall wear. The width is 56 inches, and it requires only one length or a Skirt. Priced from ..... $7.00 to $8.50 yard

VELVETEENS—

This season's fancies have turned extensively to Velveteens, and to meet the requirements of everyone, we have gathered a beautiful assortment of rich-looking Velveteens, such as we have never had during previous seasons. The shade card just shows Twenty-eight favourite shades for your choosing. They are all English Cloths and dyed with Woverall's famous dyes. The pile is heavy and displays a rich appearance; 22 inches wide. Priced at ..... $1.75 yard

Also Black Velveteens, with a little heavier pile and richer finish priced at:

22 inches wide ..... $2.00 yard
27 inches wide ..... $3.00 yard
36 inches wide ..... $5.25 yard

A Wonderful Showing of New Fall Silks

TO FULLY REALIZE THE WONDERFULNESS OF THESE LUSTROUS MATERIALS, IT IS NECESSARY TO VIEW THEM YOURSELF AT OUR SILKS AND DRESS GOODS DEPARTMENT, SOUTH AISLE, MAIN FLOOR.

PRINTED GEORGETTE—

A beautiful showing of some of the Newest Parisian Designs for trimming your New Fall Dress or for New Blouses out of the ordinary class for your New Fall Suit. These have just been placed into stock at a Very Moderate Price. The quality is most desirable, while the colourings are extremely new and will go well with the new shades of Dress Goods. 40 inches wide. Priced at ..... $5.00 yard

DUCHESS MOUSSELINE—

This material is in great demand for Fall wear, either for a Street, Afternoon, or Evening Garment. The quality is heavy and the best Swiss make, with a rich, lustrous sheen. We recommend this to give the most satisfactory service. The colour range includes: Sapphire, Coral, Peach, Flesh, Maize, La France, Nile, Orchid, Old Rose, Pekin Blue, Seal Brown Wine Taupe, Havana Brown, Navy, and Black, 36 inches wide. Priced at ..... $4.00 yard

BLACK PAILLETTE—

This is a Swiss material, and comes in Black only; an extra heavy quality of Pure Silk, free from dressing. This particular material is noted for its splendid service-giving ability, and the colour is a wonderful shade of Black. The width is 36 inches, and is priced at ..... $3.00 yard

Five Items that will be of Special Interest to Mothers whose girls are preparing to return to school

GIRLS' MIDDIES — with Navy Blue sailor collars and cuffs, detachable, made of good quality White Drill, 6 to 14— Price $2.75

GIRLS' MIDDIES — of White Drill, with Navy Blue collars and cuffs, trimmed with White Braid. Size 2 to 12. Price $1.75

GIRLS' MIDDIES—of White Drill, with Navy Blue Flannel detacnable collar and cuffs, trimmed with White Braid and Buttons. Size 12 to 16 ..... $3.25

PLEATED MIDDY SKIRT—in Navy Gabardine, made on the little waist. Size 6 to 12. Price $6.00

GINGHAM DRESSES—In Plaids, in pretty assorted colours, made with fancy collars and pocket; some trimmed with pearl buttons, others with Smocking. Size 6 to 14. Prices from ..... $1.98 to $3.50

SEPTEMBER DESIGNERS ARE HERE!
Subscribers please call for your copy

The Linen Department Offers Five Noteworthy Items for Wednesday Shoppers (South Aisle, Main Floor)

BATH TOWELS, 85c EACH—

Heavy, thick Terry Bath Towels, size 20x42 inches, in a Fawn colour, with Blue or Pink stripe; fringed ends. Just the thing for a good rub down after the morning plunge. Wednesday ..... 85c each

HUCK TOWELS, 75c EACH—

Pure Linen, old stock Huckaback Hand Towels, in a most handy size, 18x36 inches; small border and hemstitched ends. Splendid value for Wednesday at ..... 75c each

FANCY HUCK TOWELLING AT $1.50 YARD—

26 inches wide, in a beautiful quality Huckaback Hand Towelling, with a Satin-finished Chrysantnemum design. This would make wonderful Towels for gifts. A very special value for Wednesday, at ..... $1.50 yard

GUEST TOWELLING, PURE LINEN, 65c YARD—

In fancy or perfectly plain quality. The fancy pieces have a good stripe, ivy leaf and tulip design. Splendid quality at a Wednesday price ..... 65c yard

WHITE TERRY BATH TOWELLING, 32c YARD—

Perfectly White, free from specks, Terry Bath Towelling, old stock, in the handy width of 17 inches. Specially priced for Wednesday at ..... 32c yard

BROWN BETTY TEAPOTS, 55c—

In a Five-cup size, they have a smooth, glossy glaze and a good pouring spout for everyday use. Wednesday 55c

SEMI-PORCELAIN CUPS AND SAUCERS, $2.75 DOZEN—

Plain White Semi-Porcelain Cups and Saucers, with a very narrow gold band. Special for Wednesday at ..... $2.75 dozen

GLASS BUTTER DISHES, 50c—

Large Butter Dishes, with cover, of a good, heavy, plain Glass. Very special value for Wednesday, 50c each

Around The Notion Counter

Smallwares that are Everyday Necessities, Briefly Mentioned

Hooks and Eyes, 2 tubes for 5c
Black-headed Pins, pckge 25c
Mercerized Mending Cotton, Black and White 12½c
Mercerized Edging, Red, Black, Pink, Blue, 4 yds., 30c
Fancy Black Pins, 2 on card, 15c
Hat Pins, 3 on card 8c
Shoe Laces, 45 inches, pair .. 15c
Gold Safety Pins, card 15c
Shoe Polish, Black, White, Tan 15c
Machine Oil 10c
Hair Nets, with Elastic 10c
Hair Nets, Cap shape 12½c
Bone Hair Pins, Card 10c
Sewing Needles, package 10c
Mending Wools, Black, White, Grey, Brown, skein 8c
Kid Curlers, Bunch 15c

Comfy Cut Vests 65c each

Women's Sleeveless or Strap Vests, in Cumfy Cut style, of a plain knit. Special value for Wednesday .... 65c each

Children's Vests 23c each

Children's Ribbed Cotton Vests, splendid for present wear on Wednesday at .... 23c each

Boys' Jerseys 39c each

Boys' Pure White Cotton Jerseys, just the thing for the small Boys to knock around in. Special value on Wednesday .... 39c each

HEARING OF THE FIREMEN'S COMPLAINTS

(Continued from Page 2.)

back. Others agreed with me that the time wasn't opportune, and I still think it wasn't.

Chief Grange—Didn't the men say that they would withdraw the letter for the time being?

Ald. Morrison—The men drew up a revised by-law while the Chief was away. I didn't agree with some paragraphs and suggested that they be changed.

Ald. Gainey— Whether you agree with the men or not isn't it your duty to tell them to send their communications to the Council through the City Clerk?

Ald. Morrison—Yes, if it is anything that is required.

Ald. Gainey—They thought it was required.

Ald. Whitehouse— It is clear the men didn't know how to approach the Council.

Firemen D. Carr.

Mr. Carr's role was the recovery of the horse that broke out of the hall. He had no personal complaints to make. He had no drills since joining the brigade in March.

Ald. Whitehouse— Have you any other grievances.

Ald. Jones—He hadn't any at all.

Ald. Whitehouse—It is simply drawing this man into trouble.

Ald. Hamilton—Ald. Gordon's instructions to Mr. Tooms called for the signing of the complaints submitted and these men simply signed as witnesses.

John Drummond.

Mr. Drummond—The Chief issued an order not to sit on a couch in the watch room. I forgot about it and sat on it just as the Chief came in. That's why I was dismissed. At the C.G.E. fire the Chief ordered me to cut off the water while the men were in at the fire.

To Ald. Gainey Drummond said he wasn't in good circumstances when he was dismissed. It was in January Drummond said he had seven children.

Robert Wilson.

Fireman Wilson said he had not seen any attempt on his shift to train the horses.

Mayor McIntyre—Were any of the horses in Chief Grange's time trained?

Mr. Wilson—Those trained in Howard's time were, but the last two teams were not trained.

Ald. Crowe—It takes a long time to train them.

Mr. Wilson—If they had the practice every night as we had under Howard they'd soon get on to it.

Ald. Morrison—It isn't as necessary to have the horses trained so much since we motorized the brigade.

Mr .Wilson—It's more necessary, because there are only two men left to handle the ladder waggon.

Edward Marchand.

Fireman Marchand said that personally he had no complaints to make, but had signed the charges covering events he had witnessed. Referring to the incident of the horse getting out of the hall, he said that when the button was pushed to open the doors they had caught and didn't work. They had to be pushed open. When the horses were turned out one of them went through the main door, snapping the chain. The watchman wasn't there to stop it.

Mr. Marchand said that the new team had been trained three weeks. The other horses went under their collars well.

Ald .Gordon—Did the doors confuse the horses so that they didn't act normally?

Mr. Marchand—I don't think so.

Ald. Whitehouse—Had they sufficient training?

Mr. Marchand—They were trained for twenty-one days. They could have been trained every night as far as that goes. The new horses have been there three months or more.

Of the Lock Works fire Mr. March and said that the Assistant Chief stated that the ladder truck wasn't needed, but the horses were hitched up and ready.

Mr. Marchand said he hadn't seen any drills since joining the department.

Ald. Crowe—Do you think drills are required?

Mr. Marchand — I think we need training the same as any other trades.

George Crouter.

Fireman Crouter had no complaints. The horses should be trained to run out under the harness.

Lieut. Warde.

The Fanning laundry fire was handled all right in Lieut. Warde's opinion. Rows were not rare occurrences at the hall, and there were occasions when the Chief should have punished some of the men.

J. A. Perdue.

Mr. Perdue added nothing material to the hearing. He told of Assistant Chief Johnston's slapping of Munden.

Ernest Munden.

Fireman Munden considered the department efficient except the new men. At the Laundry fire he and the Assistant Chief were alone outside to handle the hose and the rest of the men were in the building. There should have been other men outside to handle a ladder the Chief called for.

Munden told of the dormitory fight. Gordon Johnston, Copperthwaite and himself had been detailed for dormitory duty. On that Sunday morning Gordon Johnston came downstairs saying that there were others sitting around who got more money than he. He complained to his brother, the Assistant Chief.

"The Assistant Chief asked me why I wasn't upstairs doing the work. He worked himself into a fury. I said that the beds were getting an airing. The Assistant Chief said: "The Chief wants me to drive you and by G—— I'll drive you." I told him he'd never get the chance. He reported to the Chief and when the Chief called us together I told him Gordon Johnston was at the bottom of the trouble. The Assistant Chief attacked me and his brother joined in." Munden said that the incident blew over and he had had no trouble since but he considered that the Chief should have disciplined the Assistant Chief.

Lieut. Jones.

It was Lieut. Jones who mixed up the number of the McDonnel street fire. When the man came back with the Chief's car he called out 37, or Lieut. Jones mistook 27 for 37. The correct number was 27. In the London fire department, where Lieut. Jones served nine years, he said there were daily drills and special weekly drills. They included roof and ladder work, jumping out of windows, lowering out of windows, and everything concerning apparatus, in addition to dumb bell exercises, club swinging and other drills that kept the men busy all the time.

"I've had no drill with ladders here," said Lieut. Jones, "and they're different to ladders used in other cities.

Ald. Whitehouse—Is there enough space for drills here?

Lieut. Jones—No. I think you would need the space back to Bethune street.

He stated that some of the firemen were too ld for physical drill. Other departments had age limits of from 18 to 25 years for men joining.

Chief Grange— Swedish drills require men of from 18 to 25 years.

Ald. Whitehouse— What do you think of the efficiency of the brigade for a town of this size?

Lieut. Jones—I think it is good. Of course there are always hitches somewhere, when we see defects that might have been altered.

Mayor McIntyre— You think the brigade capable of handling a fire like the Quaker Oats?—Yes.

Assistant Chief Johnston.

Assistant Chief Johnston, with nine and a half years in the department, had been assistant to the chief for more than two years.

"Lately we don't pay the same attention we did before we got the motor but the horses had a fair amount of training."

Ald. Crowe: Is the brigade in an efficient state?

Mr. Johnston: I don't know, but it could stand improvement. I never saw a horse run past the chain in my time.

Ald. Whitehouse: Is the brigade as efficient as ever has been?

Mr Johnston: Yes; we keep a full staff all the time.

Mayor McIntyre: Is that the only reason?

Mr. Johnston: I don't know that they're better than in Howard's time. If we had the work, this trouble mightn't have occurred. Idleness breeds this kind of thing.

Referring to Drummond's dismissal, Johnston said that the chief's order to the men was not to sit on the head of the couch.

Ald. Whitehouse: Do you think these man have cause for grievances?

Mr. Johnston: In regard to work there's no cause for complaint.

Mr. Johnston gave his version of the fight over the work in the dormitory one Sunday morning. The men detailed to do it had been neglecting it. They were congregated in the stable. "I went out and gave them a talking to. They got saucy. I asked them what would have been the results had it been under assistant chiefs. I told them things were easier, but if they wanted to be driven I'd drive them. I never brought the chief's name into it. That was a lie and when the chief called us together he persisted I cuffed one of the men on the ear. Afterwards two of them said they had lied. I said I was sorry and we shook hands.

Ald. Gordon: To whom did they acknowledge the untruth?

Mr. Johnston: I don't think it was in those words, but they said they had made a mistake. The matter had blown over until this matter came up.

James Weir.

Fireman Weir's experience included, he said, three years under Chief Howard. He had no complaints to make.

Ald. Whitehouse: Have there been any grievances at the fire hall?

Mr. Weir: There have been some. After every fire the men get talking over of what has happened.

Ald. Whitehouse: Is there anything you know that demands investigation?

Mr. Weir: To tell the truth I don't think this should have happened. These are personal grievances of the dismissed men.

Mr. Weir said he had seen horses in Chief Howard's time fail to come out of their stalls when the doors opened.

E. G. Johnston.

E. G. Johnston, brother of the assistant chief, said he had four years with the department. Except a little agitation at times everything was satisfactory at the fire hall, and the complaints shouldn't have been brought before the committee as they had been.

Mr. Johnston said he wouldn't condemn the chief on his reported speech at St. Thomas as the local papers there gave a report different from The Toronto World's. Mr. Johnston believed that the chief, as a member of the firemens' union, wasn't justified in making the statement quoted. However, there was some doubt about the report.

Capt. A. McDonald.

Ald. Whitehouse asked Captain McDonald if he thought anything warranted an investigation.

"The officers I think have let things run loose," he said, "but they can be altered without an investigation. But in regard to an investigation, I'm not giving an opinion one way or another."

To another question the captain said: "Things are not so serious that they require an investigation, but they could have a big improvement.

Chief Grange's Reply.

Morning was not far off when the statements of the firemen were concluded and the committee decided to hear Chief Grange's defence.

Mayor McIntyre insisted on having some of the firemen present and a delay ensued until eight of them were called from the fire hall.

Dealing with the written complaints seriatim, Chief Grange first explained the Metal Products fire. The fly piece of the ladder that had been raised caught in the railing of the water tank which was on fire. "I ordered the men to turn the ladder over. The fly piece fell out because the grooves in which it worked were badly worn. That ladder gave us trouble in Howard's time. I had reported it out of repair to the committee but no action was taken."

The Bell Fire.

At the Bell apartment fire the Chief said he did not think it advisable to use ladder work because he feared the cornice might fall, and because of the dangerous condition he knew the building to have been in previous to the fire. His action was to safeguard the department. It was impossible to get on the roof because it was a mass of flames.

The Neill Fire.

"At the Neill fire I ordered Firemen Menzies and Johnston to take a line to Drummond's roof. There was a network of hose in the alleyway. I wanted two lines taken around to Simcoe street. In the excitement Harry Beatty snubbed a rope around the two lines and also around the line held by Menzies and Johnston. That rope was hitched to their hose in the excitement of the moment.

The C. G. E. Fire.

At the C. G. E. fire there was a vat of varnish blazing. I ordered a chemical line laid to it. The first of three lines of hose was also turned into the vat spreading the contents all over the gallery, spreading the fire to such an extent it went to the roof. I ordered that line of hose cut off so I could smother the fire with sand.

Peterboro Canoe Fire.

When I saw the ladder waggon coming to this fire I held up my hand to stop the speed of the horses. I ordered a ladder put up and sent a man up on the roof. About the horse getting out of the hall, two men were left to hitch up the horses. They were Marchand and Lebarr. I gave instructions for the horses to be led out owing to their not being properly trained. I heard that Lebarr drove one of the horses out of the stable without anyone being in front to catch it. Whether the horse was struck or not I cannot say, but it went out so fast it broke through the chain and got into the street.

Lock Works Fire.

I instructed the Assistant Chief that except in the business district, the ladder truck was to stay in the fire hall until it was sent for. Arriving at this fire I saw that it was in the roof. We were using chemicals and there was a line the lock works were using inside under the fire. I called out the truck as an extra precaution in case I wanted it, but I did not need it at all.

Fanning's Laundry Fire.

At this fire three men were left outside to handle the hose. Two were sufficient to lay the line. The other men should have used better judgment than all going into the building together.

Picture Framery.

The complaint about this fire was that there had been unnecessary flooding.

Chief Grange said that when he arrived the men were using the large chemical from the rear, also a line of hose. When the chemicals became exhausted he ordered two more lines of hose to be laid as a precaution.

Efficiency of Horses.

Chief Grange said that he got three new horses this spring. He gave orders that they were to be trained every night by the assistant chief's platoon. They were trained for three weeks, but owing to the condition of the floor the Chief regarded it inadvisable to continue the training fearing the horses might break through and injure themselves. The flooring has since been repaired.

Drilling of Department.

"The statement that we have had no drills is not correct," said the Chief, submitting a list of those he had held. They showed that 21 drills had been held under the Chief's regime, eight since January 1st, 1919. These were all hose and engine drills.

Johnston's Fight.

Regarding this complaint, the Chief said that Munden and Copperthwaite had tried "to choke a lie down the Assistant Chief's throat. He wouldn't stand for it. He lost his temper and hit Munden an open hand slap. When the apology was made, I didn't take further action except to tell Johnston he had done wrong.

Quarrel in Tower.

That hapened three years ago. Assistant Chief Johnston and Capt. McDonald had a chewing match. I smoothed it over so as not to have anything come out in the press. That was shortly after I took charge of the Department.

The Car to Young's Point.

Five of the men, including myself, had a garden on Crescent street. When the question of scuffling came up, Warde and Copperthwaite said they had a scuffler at Young's Point if they could get it. I had a private car at the station and gave them permission to take my car. I notified Ald. Morrison of what I had done. About using the horse for scuffling, Ald. Morrison said there would be no harm in using a horse. We had a spare team at the hall at the time. Ald. Morrison said the exercise would do the horse good. About my garden outside the city, four of the men who were on day duty offered their services to go out to the garden after supper to plant the lot. I told Ald. Morrison I had a lot near G. W. Hatton's at the head of Charlotte street. I had his permission.

Taking Men's Equipment.

The police are usually at fires and anxious to give a hand. They would take the men's equipment out of the waggon. I had spoken to the police and asked them to discontinue that practice.

Degen's Demotion.

Degen was only provisionally appointed lieutenant. He didn't make good owing to two reports. A citizen seeking aldermanic honours came to the station. Degen and Jones were there. When this man asked how they were going to vote, Degen pointed to a charter on the wall and said that was the way all were going to vote. It was the Union charter in the watch room. I told Degen he did wrong by insulting the gentleman. I had him go and apologize. On another occasion he and Drummond responding to an alarm nearly came to blows in a dispute over the car in the presence of an electrician of the Northern El-

(Contined on page 10.)

SPORTING NEWS, VIEWS AND GOSSIP

CRACK NEW LISKEARD TEAM TO PLAY HERE ON SATURDAY

Two weeks from Saturday the Peterborough Central League champions will travel to Toronto to meet the Toronto champion team in the semi-finals of the Ontario championships. In the meantime the Petes are practising faithfully to keep in shape, and have arranged a series of games that will help to tune them up for the big test as well as to give the local fans a chance to see some baseball.

On Saturday the crack New Liskeard team, champions of the Temiskaming League and of New Ontario, will meet the Petes at Riverside Park. The Northerners have cleaned up Cobalt, Porcupine and Haileybury, and have a rattling fine ball club, whom the Petes will have to meet with their very best wares if they want to earn the verdict. They play real ball up in the mining country, and Saturday's game should be easily one of the season's best.

On Monday the Universals, of the Riverdale League, Toronto, will be here for a game on Labour Day morning. The Universals were a close second in their League race, finishing up with seven straight wins, and they will take some beating.

ANNUAL MEETING OF ASSOCIATION

ALL ATHLETIC ORGANIZATIONS INVITED TO ATTEND MEETING.

Invitations have been issued to all the athletic organizations of the city to send representatives to the first annual meeting of the Peterborough Amateur Athletic Association, which will be held in the Board of Trade rooms to-morrow evening.

Officers and an executive will be elected, a constitution and by-laws passed upon, and the policy of the association which will be the chief factor in athletic activities in Peterborough will be outlined. It is expected that there will be a large attendance of all those interested in the future of sport in Peterborough.

BASEBALL SCORES

INTERNATIONAL LEAGUE.

	Won	Lost	P.C.
Baltimore	87	43	.669230
Toronto	89	44	.669172
Buffalo	84	49	.632
Akron	28	48	.631
Reading	59	73	.447
Jersey City	53	81	.396
Rochester	41	90	.313
Syracuse	31	98	.241

Monday's Results.

Baltimore 8—Rochester 7.
xBuffalo 6-9—Jersey City 5-10.
Akron 4-2—Reading 0-1.
xFirst game 12 innings.
Only three games scheduled.

MICHIGAN-ONTARIO LEAGUE.

	Won	Lost	P.C.
London	80	24	.769
Hamilton	66	39	.629
Brantford	59	41	.590
Kitchener	44	57	.436
Flint	42	60	.412
Bay City	44	64	.407
Battle Creek	44	65	.404
Saginaw	37	66	.359

Monday's Results.

London 3—Brantford 2.
Battle Creek 15—Saginaw 9.
Hamilton 9-0—Kitchener 1-2.
Bay City 9—Flint 7.

NATIONAL LEAGUE.

	Won	Lost	P.C.
Cincinnati	67	52	.563
Broklyn	69	55	.557
New York	67	55	.549
Pittsburg	62	58	.517
Chicago	63	63	.500
St. Louis	61	63	.492
Boston	48	67	.418
Philadelphia	59	73	.401

Monday's Results.

Pittsburg 4-2—New York 2-1.
St. Louis 6-7—Brooklyn 0-1.
Chicago 7—Philadelphia 2.
Cincinnati 8—Boston 2.

AMERICAN LEAGUE.

	Won	Lost	P.C.
Chicago	77	47	.621
Cleveland	75	48	.610
New York	77	50	.606
St. Louis	61	58	.513
Boston	58	64	.475
Washington	52	65	.444
Detroit	49	73	.401
Philadelphia	39	83	.320

Monday's Results.

Detroit 9—Philadelphia 5.
Boston 4—Chicago 0.
Cleveland 8—Washington 2.
Only three games played.

The Canadian National Exhibition grounds comprise 264 acres and extends upwards of a mile along the waterfront.

PILES Do not suffer another day with Itching, Bleeding, or Protruding Piles. No surgical operation required. Dr. Chase's Ointment will relieve you at once and afford lasting benefit. 60c. a box; all dealers, or Edmanson, Bates & Co., Limited, Toronto. Sample Box free if you mention this paper and enclose 2c. stamp to pay postage.

J. A. ASH
ELECTRICAL CONTRACTOR AND MAINTENANCE
282 George Street, next to the Grand Opera House
Estimates Given on All Electrical contracts, General Electric Repairing in a safe and practical manner
New Stock of Electrical Heating and Cooking Appliances
PHONES Office 871 Residence 853w.

THE FARMERS HAVE STARTED THRESHING

GRAIN IS TURNING OUT WELL IN PETERBORO COUNTY.

The farmers are perhaps the busiest, and it might be added, the happiest people in this district to-day. They are busy because they are in the throes of harvesting, or beginning the threshing, and they are happy because the crops have turned out far better than they ever expected last spring.

The weather, they state, has been ideal for harvesting; in fact, since the dry spell last June, it has been all that they could desire. There have been few real hot days; the rain has been satisfactory, and the growth in all grains has been better than in years.

The oats, the last crop to go in the barns, was about the best, the farmers declare, and they expect to record unusual yields when the crop is threshed. Threshing is general throughout the country. The first of this year's hay appeared on the market yesterday and brought $28.00 a ton. Whether this price will continue when large quantities are brought to the city is a question the farmers would like to have answered.

Gardeners Discouraged.

The market gardeners in this district are greatly dismayed over the stagnant vegetable and fruit market. The public, they declare, are not buying to any appreciable extent, and they have considerable quantities of vegetables on their hands, for which they can find no sale. With their waggons loaded with tomatoes, corn, cucumbers, and other perishable vegetables, they make the round of the stores and houses only to find, they say, that every one is stocked up, and the fruit dealers themselves in a state of trepidation.

While there is admittedly unusual plentitude of all vegetables, they say the citizens are not buying, holding back waiting for a lower price. Meanwhile the season is drawing to an end, and corn and tomatoes will soon go off the market, and the public will get "stung."

The hot weather has ripened up the tomatoes very quickly, one market gardener told The Examiner, and has done the same with corn. They advise the citizens to buy now or take the consequences.

As far as potatoes go, the gardeners are "out of luck." Seed cost them $5.00 and $7.00 a bag, and if the present price of spuds continues at $1.00 or $1.50, they stand to lose considerably.

The plums are a poor crop around here, and in South Monaghan, well known as a plum growing district, the crop has been a failure. Apples look like a bumper crop from present indications, and the great crops of early apples would tend to assure this.

STOCK MARKET

(United Press.)

NEW YORK, Aug. 31. — Prices were generally irregular at the stock market opening to-day. U S Steel was off 1-4, at 88 5-8; Baldwin 107 5-8 unchanged; Baltimore and Ohio 41 1-2 up 1-4; New Haven 34 1-4 unchanged; St. Louis Southwestern 25 up 3-8; Chesapeake and Ohio 60 off 3-4; Texas Co., 46 3-4 off 1-4; Pan Amer Pet 86 1-2 off 7-8; C P R 118 unchanged; Mex Pet 161 off 1-2; Penn 41 3-8 off 1-8; Rep Steel 83 3-4, off 1-4; Union Pac 121 7-8 up 1-4.

Expected developments in the tobacco industry caused those stocks to become active around non. American Tobacco advanced 7 points to 122, United Retail Stores and Tobacco Products gained 1 point each. This was the first market activity shown in tobacco stocks in weeks.

Many rail issues advanced to new highs during the early trading. Canadian Pacific, Union Pacific, Southern Pacific, and St. Louis South-Western led the list.

The advance in rails caused Steel Common to go up to 89 3-8 and Mexican Petroleum to 163 1-2.

FOREIGN EXCHANGE.

(United States.)

NEW YORK, August 31. — Foreign Exchange showed little radical change at the opening to-day. Demand sterling was unchanged at 3.55; francs were off 3 at 14.52; lire 21.57 offff 1; marks .0202 up .0001; Canadian dollars 88.90 unchanged.

CANADIAN WOOLLENS FOOTBALL PRACTICE.

All players associated with the Canadian Woollens football team are requested to turn out to practice tomorrow (Wednesday) evening at Nicholls Oval at 6 o'clock.

TO-NIGHT
LAST PERFORMANCE
Capt. M. W. PLUNKETT
Presents the 4th Division
"Maple Leafs"
in Their Original Overseas
— REVIEW —
"Camouflage"
With a Wonderful Cast and Chorus of Soldier Acters
You Saw the DUMBELLS
Now See the MAPLE LEAFS
Prices 25c to $1.50 SEATS NOW ON SALE

2 DAYS **GRAND** Devoted to Exclusive First Run Photo Presentations & High-Class Road Attractions
Something Doing Every Day
Starting WEDNESDAY, Sept. 1st
THE GREAT BLACKSTONE
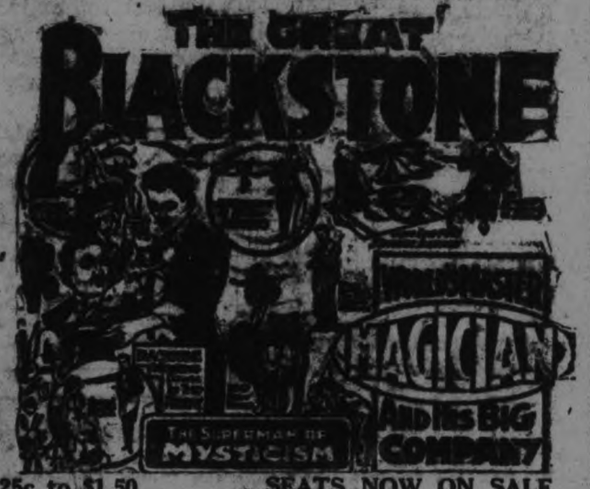

25c to $1.50. SEATS NOW ON SALE

ONE DAY ONLY MATINEE & NIGHT
SATURDAY, SEPT. 4th
First-Time in Canada — Coming Direct from Scotland
WILLIAM MORRIS presents
MR. AND MRS. Graham Moffat
AND THE ORIGINAL SCOTTISH CAST
Including Miss Winnifred Moffat
IN
"DON'T TELL"
THE NEW SCOTTISH COMEDY
By GRAHAM MOFFAT
Author of "Bunty Pulls the Strings," Etc.
Mail Orders for Seats Received Now
PRICES—50c to $2.00 at Night.
SEAT SALE THURSDAY 50c to $1.50 at the Matinee.

WILL POUR MAIN ARCH NEXT WEEK

THE FALSE WORK IS NEARING COMPLETION—CARPENTERS SCARCE.

Work on the Hunter Street Bridge is progressing satisfactorily, the Examiner learned at the bridge to-day. It is expected that the falsework for the long span across the river will be completed this week, and the pouring of the cement in the span will commence next week. The falsework has been erected without hardly a hitch. The long ribs were all finished and assembled in readiness to put up and the construction of the falsework was for this reason effected with little delay. The lumber in the wooden link between Ashburnham and Peterborough was estimated at 300,000 feet by Mr. Fred. Christie, the city's inspector on the work, this morning. The under structure is almost complete, and the flooring is complete except for a small space at the eastern end. Part of the side walls have been begun, but this will only require a few days to complete, it is stated.

The cement pouring will require about three weeks, the concrete being poured in sections.

Practically all of the men are now working on the central span of the western abutment, which is now being poured. This will not take much more time to complete, but the cement pouring on the span cannot begin until the western abutment is finished. The Examiner was informed that there are now about twenty carpenters on the bridge, and probably fifty or sixty labourers. That they have had considerable difficulty in securing carpenters, due to the scarcity of this class of skilled labour, was the information given by Mr. Christie. Building activity all over the province is on the increase, and carpenters are not to be had for "love or money." Unskilled labour is plentiful, he said.

Mr. Christie stated that he believed that they would not meet with any serious difficulty in securing cement for filling the central arch.

There is enough timber to finish the falsework, he also stated. Two arches have yet to be built at the western side. These will be finished after the central span is completed.

MESSAGE RATES ARE NOT FOR PETERBORO

THE TELEPHONE CHARGES FOR THIS LOCALITY ARE ALL ON FLAT RATE BASIS.

The proposed message rates for business telephones apply only to Toronto, Montreal, Hamilton, Ottawa and Quebec. The active discussion in the papers of those cities may have created the impression that such a charge is intended to apply on business telephones here.

This is not the case.

The charges proposed for this locality are all on the flat rate basis as heretofore.

VENERABLE JUDGE DIES IN TORONTO

JUDGE EDWARD MORGAN, NEARLY FIFTY YEARS ON COUNTY BENCH, PASSES AWAY.

(Canadian Press.)

TORONTO, August 31. — Judge Edward Morgan, who for nearly half a century was a most picturesque figure on the County Bench, died at his residence here early this morning.

The late Judge Morgan was born in 1838 at St. Vincent, British West Indies, and 19 years later came to Canada, settling first in Barrie, Ont. His father was inducted as Rector of that Anglican parish.

Nearly 60 years ago Judge Morgan was made a barrister, opening a law office at Orangeville. In married a daughter of the late Dalton McCarthy, father of the famous statesman of that name. His wife died in 1904.

In 1913, when 74 years old, Judge Morgan married Miss Theresa M. Roadhouse, of Toronto, who with three daughters of his first wife, survive the venerable judge.

OTTAWA ENJOYED "DON'T TELL"

SCOTTISH MEMBERS GAVE MR. MOFFAT A WARM RECEPTION.

OTTAWA, Ont., August 30. — In the Russell Theatre here to-night William Morris presented for the first time in America, Mr. and Mrs. Graham Moffat, Miss Winnifred Moffat, and the entire original Scottish cast and production which he brought from Glasgow, in "Don't Tell," described as a new Scottish comedy by Graham Moffat, author of "Bunty Pulls the Strings." In the large audience attending the premiere were the full membership of the local Scottish societies to welcome their countrymen and women to this side of the Atlantic. During the day a band of Scottish bagpipers and a committee of Scottish members escorted Mr. Moffat to the local Club where the Scottish a thor made an address. The members of the local Rotary and Kiwansis Clubs also turned out en masse to welcome the Moffats, who will play in Canada four weeks before their New York premiere, which is scheduled for September in a theatre, the name of which cannot be divulged at present in deference to the attraction now playing therein.

PREPARING FOR THE EXHIBITION

FAIR BOARD HELD A MEETING SATURDAY EVENING.

All automobiles and other vehicles must enter the Exhibition Grounds by the west entrance and no deliveries will be allowed at the grounds while the fair is in progress after noon of each day, was the decision which the Exhibition Board reached at the meeting on Saturday evening.

Little else was done other than the completing of details in connection with the exhibition.

MEN SATISFIED WITH HEARING

The firemen generally express themselves as satisfied with the preliminary hearing of their grievances before the Fire, Water and Light committee of the City Council last night.

There seems to be no animosity against Chief Grange. Instead, the spirit of the men appears to be merely a desire for the righting of the wrongs which they consider they have received at the hands of the Chief and a desire for increased efficiency in the fire Department.

"DON'T TELL"

One of the most important theatrical events of the season is scheduled for the Grand on Saturday, September 4th, for one night only, when Mr. and Mrs. Graham Moffat, Miss Winifred Moffat and their entire Scottish cast will make their appearance here in Mr. Moffat's newest comedy, "Don't Tell!" which has just concluded a most successful run abroad. The Moffats are making their first American tour under the direction of Mr. William Morris, known to play-goers throughout the world, as the manager of Sir Harry Lauder, and, who was in London last spring when he acquired the rights to "Don't Tell!" for the United States and Canada. After seeing the play in Glasgow Mr. Morris decided it would be almost futile to attempt to secure an adequate cast in New York and so he induced Mr. Moffat to bring Mrs. Moffat and the original company to this country and thus preserve the charm and atmosphere of this latest work by the author of "Bunty Pulls the Strings." While "Don't Tell!" is said to be purely Scottish in its theme, atmosphere and characterization, it is said to be totally unlike anything Mr. Moffat has heretofore written. In "Bunty" the quaintness of Scottish rural life was depicted, while in "Annie Laurie," which has not yet been produced in this country, the idyllic appreciation of the native traditions are expressed. In "A Scrape O' The Pen," the tragedy of Scottish stoicism, is the key-note. "Don't Tell!" is described as a comedy of modern Glasgow life in which a plumber, suddenly elected to the magistracy, is the chief character. From which promise it will be seen that even Glasgow has its ultra-modern ideas.

BLACKSTONE, GREAT MASTER MAGICIAN

What lady or little girl would like to have a beautiful brown or white bunny, a live, educated, well trained bunny?

The great Blackstone will ask that question from the stage of the Grand on September 1st and 2nd when he is booked to present his large company of mystifiers in the most stupendous congress of magic and psychic sensations ever brought to this city.

There is a remarkable feat of prestidigitation involved in the production of the rabbit and when his bunnyship finally emerges from it all Blackstone offers it as a souvenir to a lady or little girl in the audience.

Of course there will be many applicants for bunny, but as only one person can have him, Blackstone selects from the number the one who appears to be most eager to take home a souvenir of his engagement in the city.

The selection made, Blackstone invites the recipient to the stage and the rabbit is placed in her hands with the magician's permission to take it home.

Now the question is, if you wanted a bunny and a handsome man actually gave you one, placed it in your hands—your own to do with as you please—could you hold it in your hands?

Could you make sure all the while that bunny actually was in your hands? It's right there, before your eyes, you see it, you hold it and you feel it, but with the proof of your own eyes, your own hands, your own knowledge, could you be sure?

Bunny's part in the big production of the master mind of magic and superman of mysticism is not unimportant by any means and when Blackstone gives it away one of the most interesting and amusing incidents of the show keeps the audience applauding and laughing with unmistaken enthusiasm.

Scenes from Graham Moffat's Ne west Scottish Comedy, "DON'T TELL"—Coming to the Grand o n Saturday, Matinee and Evening—in which Mr. and Mrs. Graham Moffat are making their First Appearance in America.

Last Time To-day **ALLEN** Matinee 2:15 Evening 6:45, 9:00
THE AMERICAN BEAUTY
KATHERINE MacDONALD
in "PASSION'S PLAYGROUND".
If you never do another thing see this one to-night.
WHY NOT TO-NIGHT?
—TO-MORROW—
CONSTANCE TALMADGE in "A Virtuous Vamp"
A JOHN LOORSON—ANITA LOOS PRODUCTION
MATINEE 11c., 22c. EVENING 16c, 22c, 32c

EMPIRE
TO-DAY — TUESDAY — WEDNESDAY
Clara Kimball Young
And Her Own Company
Present
Cheating Cheaters
A Screen version of the celebrated Stage success. MYSTERY! SUSPENSE! SURPRISE! Supplemented by Comedy and Romance.
WHO IS THE CHEATER IN CHEATING CHEATERS?
LETTER BOX—NEWS
HANK MANN—COMEDY

The New REGENT THEATRE Hunter St. East
"Coolest Spot in the City"
MONDAY, TUESDAY and WEDNESDAY
H. B. WARNER in "UNCHARTED CHANNELS"
To those who enjoyed the work of TYRONE POWER in "THE GREAT SHADOW will be given an opportunity to see Warner in a similar role.
Also a very interesting Film Version of one of the O'Henry Stories.
THE DAY RESURGENT and COME INTO THE KITCHEN
A COMEDY REEL
Matinees 2.15 p.m. Evenings, 7.15 and 9.00 p.m.
Prices Including War Tax—
Matinee 11—16c Evenings 16c—22c Balcony 27c

ELECTRIC STOVES
ELECTRIC RANGES
Think of the prices of Coal and Wood, and you'll use Electricity for Cooking and Heating
ELECTRIC WASHING MACHINES
Electric Irons, Toasters, Heaters, Handsome Floor Lamps, etc.
COWAIN ELECTRIC CO. CHARLOTTE 188½

Robert Fair & Co. Limited

WEDNESDAY BARGAINS

Do your Shopping To-morrow from this List as There Are No Thursday Morning Specials Again This Season. "Open All Day Thursday"

At the Dress Goods Counters

NAVY GABARDINE for suits, dresses or skirts, 20 yards only. Regular $5.00. Wednesday Per yard **$4.25**

HEAVY ALL WOOL PLAIDS for fall skirts, 1½ yards of this 54 inch makes the skirt. Black and white, grey and white; also navy and taupe, with fancy colored plaid designs. Priced at yard $6.50, $7.00 and **$8.50**

FINE STRIPED LUSTRE, navy or black, with white hair line stripe, for dresses or skirts. 54 inches wide. Priced at yard **$3.50**

ALL WOOL NAVY SERGE—Specially for school skirts. Three widths, 40, 42, 48 inches. Priced at $2.50, $2.75 and **$3.00**

A SPECIAL SERGE FOR SUITS OR DRESSES—All wool, 50 inches wide, closely woven, in shades of Copen., Japan blue, brown, navy, black. $5.00 value. Priced at yard **$4.00**

Staple Counter Specials

BOXED WRITING PAPER — 10 boxes only; 24 sheets, 24 envelopes, regular 35c. To clear at 2 Boxes for **35c**

BEST QUALITY 12/4 FLANNELETTE BLANKETS — No seconds or soiled pairs, but the best standard quality to be had. White or grey. Very largest size. Regular $4.50. Wednesday only, pair **$3.75**

"HOSPITAL BRAND" SHEETING — Just two pieces of this famous quality; 2 yards wide. Priced for Wednesday, at yard **$1.10**

ENGLISH SHEETING—One piece at the former price, 2 yards wide. Worth to-day $1.65. Sale price yard **$1.25**

ALL LINEN ROLLER TOWELLING—Full 18 inches wide; red border. Priced at Yard **50c**

WHITE TERRY BATH TOWELLING—20 inches wide. Reg. 40c. Wednesday Special, at yard **29c**

STRIPE TERRY TOWELLING for roller hand or bath towelling; 15 inches wide. Regular 45c. For yard **35c**

WHITE FLANNELETTE—A good English make that will give the wear. Priced at Yard **45c**

36 INCH STRIPE FLANNELETTE—An extra good line, assorted patterns. Priced at Yard **45c**

Wash Goods Department

SWEATER FLOSS in 12 wanted shades. Put up in 1 oz balls. Regular 35c. Wednesday only at Per ball **29c**

PURE INDIGO NAVY PRINT — Wear and color guaranteed. Regular 45c. Wednesday yard **35c**

HEAVY BROWN PERCALE for boys' school blouses. 36 inches wide. Reg. 50c. Wednesday a yard **35c**

36-INCH CHINTZ—Handsome designs for curtains or covering quilts. Priced at yard **45c**

COTTON PONGEE in natural and grey for dresses or separate skirts. 36 ins. wide. Reg. 75c. Sale price yard **60c**

DRESS GINGHAMS—A shipment of Ginghams that should have been here in the spring; should sell at 65c. Wednesday priced at yard **50c**

Hosiery Department

CHILDREN'S FINE RIBBED WHITE AND BROWN STOCKINGS—Sizes 5 1-2, 6, 6 1-2. Regular 55c and 60c. To clear at pair **45c**

CHILDREN'S DIMITY COMBINATIONS—"Forsyth Brand"—Sizes for ages 4, 8, 9,10 years only. Regular $1.25. To clear at per suit **75c**

NAVY AND GREY SILK HOSE—A few pairs of each. Regular $1.25. To clear at pair **85c**

GREY, SAND AND FANCY SILK HOSE that sold at $2.50 and $3.00, to clear at per pair **$1.75**

WHITE LACE OPEN WORK HOSE—10 pair only. Regular $2.50, to clear at pair **$1.50**

Ready-to-Wear Specials

WASH SKIRTS, developed from white poplin and drill. All sizes. Regular up to $2.00. To clear at each **59c**

GABARDINE WASH SKIRTS that sold from $6.50 to $7.50, to clear at each **$2.00**

WHITE VOILE BLOUSES that sold up to $2.50. To clear out to-morrow at each **$1.50**

LINETT DRESES for Misses and Ladies, in pink, green, blue. Regular price $10.00. To clear to-morrow at Each **$5.00**

Housefurnishing Department

GRASTEX RUGS, 1½ yards x 2½ yards, with stenciled borders in shades of blue, green and brown. Suitable for bedroom use. Regular $5.50 each. Sale price **$3.49**

CURTAIN SCRIMS, 36 inches wide, with finished edges and open-worked borders in shades of cream ,white or ecru. Regular 60c yard. Sale price **30c**

PLAIN WHITE WINDOW SHADES, 36 x 72 inches, with fixtures complete. Regular $1.75 each. Sale price **$1.19**

MADRAS MUSLIN, 45 inches wide with taped edges in floral or conventional designs. Regular $1.85. Sale price, yard **$1.39**

CHIROPRACTIC

M. C. GOODWIN, D.C., Ph.C.

CHIROPRACTOR

Palmer School Graduate

Barrie Building, 312 George Street, Peterborough

Office Hours: 10 to 12 a.m. 2 to 4, 7 to 8 p.m.

PHONE 431

AUTOMOBILE RADIATOR REPAIRING New Cores and Wrecked Radiators a Specialty. All Work Guaranteed

PETERBORO AUTO RADIATOR REPAIR

JAMES McGINNIS

Next Door to Montgomery House : 183 Simcoe Street

CITY AND GENERAL

PROBABILITIES.

Fresh to strong north-westerly winds; mostly fair to-day and on Wednesday, becoming cooler, with a few scattered showers.

DR. T. P. McCULLOUGH.

Eye, Ear, Nose, and Throat Specialist 166 Brock Street. 'Phone 36W.

DR. ALEX. J. ROBERTSON.

Dental Surgeon, has resumed practice. Office Hunter street, two doors west of the City Post Office. dw

W. J. GRADY.

Try our high-grade vinegars for pickling. W. J. Grady, Cor. of Lock and Lansdowne streets. 'Phone 537.

FOR SALE

Hard and Soft Wood, Lumbes, 1 in., 2 in., and Scantling. 'Phone 1124m. W. J. Fitzgerald, 17 Park street. 6d-52-2180

57TH BAND PRACTICE.

The Band of the 57th Regiment will meet again this evening (Tuesday) for practice in preparation for the trip to the Toronto Exhibition.

CHEMONG PARK DANCE.

Remember the dance at Chemong Park, Wednesday evening, September 1st. Pavlowa Orchestra in attendance. Always popular. 2d-53-6325

DR. N. H. SUTTON.

Surgery—Room 113, Barrie Bldg., 312 George street. Hours: 9-11 a.m., 2-4 p.m. Evenings at 4 Sundays by appointment. Phone 131. Residence 543 Park street. 'Phone 1111J. dtf.

OPTOMETRY.

Martin J. Roche, Consulting Optometrist and Manufacturing Optician. Graduate Canadian Ophthalmic College. Eyes Examined. Glasses Fitted.—188 Charlotte Street. 'Phone 422 r 959. t-t-s

ROOFING.

British Columbia Cedar Shingles; "Eastlake" Steel Shingles and Corrugated Iron. Asphalt Slate, and Ready Roofings. For sale by Fred H. Rowan, 271 McGill street. Phone 851. dtf.

S. A. HOME LEAGUE.

The usual meeting for Home League Members is cancelled for this week. We hope to re-commenc our Sewing Classes next week. Sept. 8th, so all members are requested to be present at 2.45 sharp.

Y.W.C.A. SWIMMING EXHIBITION

There will be relay races, a chariot race, swimming through hoops and all kinds of straight and trick swimming at the Y.W.C.A. exhibition tonight. Don't fail to see it.

DENTAL ANNOUNCEMENT!

Dr. J. F. O'Brien, graduate Toronto Dental College, late of Bancroft, has taken the office formerly occupied by Dr. McKenty, No. 370 George street. Recently returned from France with Canadian Army Dental Corps. 28d-62-4w37

AUCTION SALE.

Of household furniture, etc., at the home of Mr. Jos. Moreau, 113 Rubidge street, on Thursday, Sept. 2nd. All will be sold, including upright piano, new sewing machine, also ice cream freezers and tubs, etc., etc. W. J. Hancock, Auctioneer. 2d-53-2273

SAVE YOUR OLD FELT HAT

Old felt hats made to look like new. Bring them in to be cleaned and reblocked into a new shape for the Fall. It will surprise you how good looking we can make them, and save you the price of a new one.

Ladies' and Gent's Shoes Shined or dyed black. Laces and shoe polishes for sale. Yeates Shoe Shine Parlour 339 George street. Gus Annas manager. 'Phone 768.

FRED SUTCLIFFE, BARBER.

While thanking his many customers for continued patronage, advises them that Mr. J. A. Asquith, a barber of life-long experience in England and Toronto, is now also at their service. It affords him great pleasure to be able to secure for his customers a real first-class man. His motto will be to give each and all quick and efficient tonsorial requirements.

WHAT'S IN A NAME?

'Ere I is, jest a bot'l of blue-black ink,
Now, wot's in me so valubul, do you think?
I'se nuttin' but lickweed wet and blue black,
Fer makin' on paper a beeg, scrawlin' track.
This is what it might seem, but dip in a pen,
And see what coms o't of dat bot'l then,
Men put their thoughts into papers and books,
With NELSON'S INKS in spite of my black looks.

3 15c bottles for 25c this week. NELSON'S, 332½ George street. 'Phones 229 and 1671J.

FIVE BUILDING PERMITS ISSUED

ALL FOR SMALL AMOUNTS—VERANDAHS AND GARAGES.

Five building permits were issued at the City Hall during the past week, all for small amounts.

H. E. White, $250. Sun parlor Parkview Apartments, Murray street.

H. Carveth $200.00. Garage, 337 Rogers street.

Greg Kiff $25. Verandah, 585 Division street.

John Johnson, $150. Verandah, 316 Dublin street.

T. Brightman $100. Shingle roof. 269 Rubidge street.

There are 20 classes for field vegetables in the Canadian National Exhibition prize list and 63 for garden vegetables.

IN MEMORIAM.

LITTLE.—In ever loving memory of Pte. And. James Little, 2nd Batt., C.E.F., killed in action, somewhere in France, Aug. 31st, 1918.

Two years have passed, our hearts still sore,
For as time goes on, we miss him more,
His welcome smile, his pleasant face,
For none can fill our Daddy's place.

—Inserted by his loving Wife and little son, Kenneth.

PRESENTATION WATCHES

No other article lends itself so well to gift-giving as a watch.

It is for that reason that we keep a full and varied stock of the most favoured styles with the best movements we can procure.

Presentation Watches and Chains; Expansion Bracelet Watches, some set with pearls and diamonds; also Plain Gold and Silver Wrist Watches.

WARNES DIAMOND HALL

Social and Personal

Miss Phyllis Young is the guest of Miss Margaret Baker, 110 Park Road, Toronto.

Rev. W. H. and Mrs. Whyte have gone to the Kawartha Lakes for a vacation of two or three weeks.

Mr. and Mrs. A. A. Scott of Leamington, Ont., announce the engagement of their only daughter, Olive Kidd, to Mr. John McGhee Laing, Toronto, elder son of Mr. and Mrs. George Laing, Peterborough, the marriage to take place the latter part of September. 1d-52-2272

Miss Mamie Archambault and Miss Mae O'Brien are the guests of Miss Genevieve O'Connell, 46 Tyndall avenue, Parkdale, Toronto.

Mrs. Wm. E. O'Brien, 50 Wolsley street, is visiting friends in Toronto.

Major S. T. and Mrs. Medd and family, who have been at Hillcrest, Lake Consecon, Prince Edward County, for several weeks, returned to the city to-day.

Miss Mary Driscoll left to-day for Windsor where she will enter Hotel Dieu as nurse-in-training.

Miss Geraldine Hooper left on Saturday to enter Clifton Springs Sanitorium as nurse-in-training.

Mrs. Hepburn, of Picton, is in the city visiting Mr. and Mrs. Charles Ackerman.

Mr. L. Moshier, of Romaine street, has returned after visiting friends in Port Perry and Uxbridge.

Miss Muriel Hartshorn left the city to-day and will be the guest of Mrs. James Ralph, Stirling.

WEDDING BELLS

ROACH—SHEEHAN.

This morning at 9 o'clock in St. Joseph's church, Douro, Rev. Father Maguire officiating, Ellen Mary Sheehan was united in matrimony to Thomas Roach of Westwood.

The bride was attended by her sister Catharine, while his brother, Mr. David Roach, supported the groom. Mr. and Mrs. Roach will reside in Westwood.

SPECIALS FOR THE WEEK

With Labour Day in view, our GOODS and PRICES This Week will be found doubly interesting to Housekeepers who desire to "Live and Let Live."

The following is a sample worth reading:

Cow Brand Soda, in 10oz. packets ..... 2 for 9c
Jelly Powders, in all flavours ..... 2 for 25c
Corn Flakes ..... 2 for 25c
Corn Starch, bulk ..... 2lb. for 25c
Japan Rice ..... 2lb. for 29c
Tapioca ..... 2lb. for 33c
Star Ammonia ..... 2 for 19c
Rinso ..... 2 for 19c
Pearline ..... 2 for 19c
Christie's Sodas, in ½lb. box, ... 2 for 19c
Best Lard (Swift's), 3lb. pails 99c
Tea—Best Grade Black and Green, Reg. 60c, for per lb. 52c
Pure Strawberry and Raspberry Jam, in ½gall. jars. Reg. $1.70 ..... for $1.55
Raspberry and Apple Jam, in 4lb. pails. Reg. $1.10, for 97c

COLLINS & CROWE

CORNER HUNTER AND AYLMER STREETS

—'Phone 317—

STRIKE TALK NOT SO GENERAL NOW

ANTHRACITE COAL WORKERS ARE LIKELY TO ACCEPT AWARD.

(Canadian Press.)

WILKESBARRE, Penn., Aug. 31.—Although expressing dissatisfaction with the award of the Anthracite Coal Commission, made public yesterday by President Wilson, strike talk was not so general to-day among loyal members of the United Mine Workers of America. The award gives the men wage increases of seventeen and twenty per cent. They asked for at least twenty-seven per cent.

Forceful Language.

President Wilson's forceful language in his telegram to a group of miners that if their communication to him not to approve of the award was a threat to strike the challenge would be accepted, is expected to cause dissatisfied workers to act slowly, according to leaders of the Miners' Union.

END OF MAYOR MAY COME ANY MOMENT

MACSWENEY STILL ALIVE, BUT STANDS ON THE PRECIPICE OF DEATH.

(Canadian Press.)

LONDON, Aug. 31.—MacSweney, Lord Mayor of Cork, who has been on a hunger strike since August 12, was still alive this morning, but his sister Mary, who visited him, said he was growing weaker and that the end may come at any moment.

MacSweney spent a restful night, and his sister remained near Brixton prison, thinking she might be called for.

An official who saw the Mayor early to-day, described his condition as being like that of a man on a precipice, and the slightest breeze might blow him over at any time.

BANK CLEARINGS FOR THE MONTH

Clearings for the month of August (1920), $3,764,802; August (1919), $3,188,387; August (1918), $2,769,225.

BELIEF OF SUPERIORITY CAUSE OF WAR UNREST

Attorney Joseph Wearing of This City, Preaches in London.

The belief that one is better than the other fellow, that one nation is better than the other was claimed by Attorney Joseph Wearing, B.A., LLB., of Peterborough, in his sermon at Adelaide street Baptist church, London, on Sunday morning, the subject being "What's Wrong with the World?" to be the cause of social unrest, strikes and wars. "There is a lack of brotherly love in the world. People must stand on more common ground before strikes and wars are eliminated. The people of one nation believe that their nation is superior to any other and to prove that theory they go to war. It is practically the same between individual persons."

F. HOLMES

209 STEWART ST.

High Class Groceries, Meats, Ice Cream, etc.

PHONE 60

I wish to announce that I have taken over the Grocery Store formerly conducted by Mrs. Robinson, 209 Stewart St. and solicit the continued patronage of her old customers.

All new stock at lowest prices, consistent with the best quality. Both old and new customers will receive courteous attention and satisfaction.

6d-57-2286

USED CARS FOR SALE

We have the following used cars for sale in first class condition. As owners of these cars have bought new cars, the used ones are offered at bargain prices:

1 Chevrolet Touring Car, 1919 Model.

1 Ford Touring Car, 1918 Model.

1 Maxwell Touring Car, 1917 Model.

ASK TO SEE THEM AT THE

GILLESPIE GARAGE

375 AYLMER STREET - PHONE 950

CHARITY BOARD HELD A MEETING

LIST OF ORDERS GIVEN DURING THE MONTH.

At a meeting of the Charity Board held last evening at which Messrs H. Rush, in the chair, F. W. Miler, Jas. Garside, C. L. Huffman and W. G. Howden were present, it was decided to accept the applications of two aged people for admission to the Protestant Home.

Orders Given.

The following statement of orders given was read:

Since last meeting—

Groceries	$221.34
Fuel	26.00
Tickets	31.80
Homes and Sundries	403.30
	$682.44

During 1920—

Groceries	$1990.36
Fuel	718.55
Tickets	31.80
Homes and Sundries	3236.63
	$5977.34

Accounts Ordered Paid

R. C. Braund	$15.00
Peter Connal & Co.	15.00
W. H. Hamilton	21.00
Bert Heard	18.00
H. Kelley	21.44
T. R. Kennedy	15.00
Municipal Fuel Yard	6.00
Muskoka Free Hospital	93.50
W. Routley	20.00
E. Puttick	52.10
A. Reynolds	8.00
N. Routley	10.00
C. Sharp	1.40
J. Savigny	1.40
J. Savigny	12.00
Peterboro Prot. Home	316.50

HEARING OF THE FIREMEN'S COMPLAINTS

(Continued from Page Eight)

ectric Company of Montreal. The Captain reported it to me. Degen acknowledged he did wrong I reduced him.

Ald. Gainey—Hadn't he the right to make the statement he did?

Chief Grange—No. I thought it insulting to the gentleman.

Ald. Gainey—I can't see it that way. The men take nearly an obligation to help in elections.

Ald. Gordon—We appreciate that.

J. T. O'Connell Fire.

Chief Grange said he was at supper when that fire occurred.

Asked For Facilities.

The Chief said that drill was needed for the men, but there were no facilities. He had reported to the Council this need and to the Fire, Water and Light committee, but no action was taken It was impossible to train on the streets as in former years because the automobile traffic was too heavy.

LADIES' READY-TO-WEAR DEPARTMENT

New Fall Suits and Coats

The Season is drawing near when you will want a beautiful New Suit for Fall or a Stylish Coat for evening wear.

Our New Styles are arriving and will be on display next Tuesday. Don't fail to see them even if you do not buy just now.

Barrie's LIMITED

FURRIERS, BARRIE BUILDING

Phone 349

Peterborough Regina Saskatoon Moosejaw

Thousands of Men

Are getting ready for Promotion right now in the I.C.S. way.

Let us tell you what we are doing for them and what we can do for you.

The way to find out is easy.

Don't loose a minute. We are at your service when required.

INTERNATIONAL CORRESPONDENCE SCHOOLS

Canada, Limited.

W. J. DONOVAN, District Representative.

332½ George St. 'Phone 223

Residence 699J.

ACHING OF THE EYES

When the Eyes ache there is something wrong, and most likely the trouble is quite easily rectified. If you wear Glasses, they are not the right Correction; and if not you may need some Eye help that Dr. Fowler can give you quickly and satisfactorily, both in Results and Moderate Price.

CONSULTATION FREE

A. A. FOWLER

EYESIGHT SPECIALIST

Registered Optometrist

(With Nugent Drug Co.).

MARTIAL LAW PROCLAIMED.

Martial law was declared in Belfast at noon to-day.

FRED SUTCLIFFE

BARBER

wishes to announce that MR. JAS. A. ASQUITH (formerly of England and Toronto) is also at the service of his Customers, and will now be able to give entire satisfaction to all.

Our motto is:

"Quick and Efficient Service."

Sanitary Barber Shop—

228 CHARLOTTE STREET.

CHIROPRACTIC

R. T. Petterson, Drugless Physician

Seven years in Practice

435 George Street, over Toronto Trust and Loan Building.

HOURS—2 to 4. 7 to 8.

PHONE—87J

CLOSED THURSDAYS

OSTEOPATHY

Dr. W. A. SETTLE

Osteopathic Physician and Nerve Specialist

142 Hunter Street, Peterboro'

Hours 9 A.M. to 9 P.M.

Telephone 649

FIFTEEN YEARS IN PRACTICE

STONEY LAKE

Steamboat Service

Steamers leave Lakefield every day on arrival of the Morning Noon and Evening Trains from Peterborough. Returning, reach Lakefield in time to connect with the Morning and Afternoon Trains for Peterborough.

Excursion Rates and other information on application to T. G. YOUNG, Mgr., 434 Park Street, or 'phone 548.

"It's Confidence That Does It"

HURRY

OR YOU'LL BE LATE FOR

TOMATOES

Everybody knows that Tomatoes are at their best now, both for Quality and Quantity. Every day now the demand is getting brisker.

No. 1 TOMATOES, By the Bushel **$1.35**
No. 2 TOMATOES **85c**
By the Bushel .....
No. 1 TOMATOES **55c**
By 11 Quart Basket .....

CORN—20c DOZ.

We have a large quantity of Golden Bantam Corn ready for Canning and Pickling. Order early.

PLUMS AND PEACHES

are arriving Daily. The present stock is well worth early inspection.

JARS! JARS!

Crown and Perfect Seal Jars, in all sizes. Also Metal Rings, Rubber Rings, Glass Tops, etc.

Pure Cider Vinegar.
White Pickling Vinegar.
Spices of all Kinds, Pure and Strong.

Celery, Cauliflower, Green and Red Peppers, Pickling Onions, Cabbage, Potatoes, and other Home-grown Vegetables.

PORTER S. WHITE CO.

234 George : Phone 208

SEPTEMBER

1920

CIRCULATION
Daily Examiner - 7100
Weekly Examiner 3300

The Evening Examiner.

PROBABILITIES.
Fresh northerly winds, fine and cool. Thursday, north-west winds.

VOL. XVLII. NO. 52 PETERBOROUGH, WEDNESDAY, SEPTEMBER 1, 1920 PRICE THREE CENTS

DENIES U.F.O. SLUSH FUND

J. J. MORRISON SAYS NO POLITICAL SUBSCRIPTIONS WERE RECEIVED—EXPENSES OF SPEAKERS PAID.

REPLIES TO FERGUSON

Special to The Examiner.

TORONTO, Sept. 1. — "Not a solitary soul ever subscribed any money to the political fund of the U.F.O. through the central office," said J. J. Morrison, secretary of the U.F.O. in connection with the particulars filed in the cross-petition by Hon. G. Howard Ferguson against G. A. Payne, the U.F.O. candidate in Grenville at the last election.

"That gives a wrong impression," he said, in commenting on a statement in an afternoon paper which quoted him as saying that "the amounts spent in the various constituencies, as sent out from Toronto would run all the way from less than $200 to less than $1,000 per riding."

"The idea interpreted is that the whole thing was sent out from the central office," complained Mr. Morrison, "whereas all we paid out was the cost of the speakers and some printing. We sent no money into the ridings at all. The whole of the money we paid out came back again with the exception of about $400, which might properly be charged to organization expenses."

He stated that the whole election costs ranged from $150 to less than $1000 per riding."

"LIE," SAYS MORRISON.

(Special to the Examiner.)

TORONTO, September 1. — Mr. Morrison categorically denied the charges that he and a few others had attempted to intimidate Farmers' Clubs into political action, and that he and others had collected a campaign fund from the opponents of conscription, public ownership and the Ontario Temperance Act.

"Nail that as a lie," he urged. "Public ownership is one of the planks in our platform. Conscription does not appear at all. As for temperance—we are for a bone-dry Canada."

OCEAN FREIGHT RATES DECLINING

ROBERT DOLLAR PREDICTS BIG BREAK IN PRICES OF COMMODITIES.

OTTAWA, Aug. 31.—"Prices are coming down in almost all commodities," said Robert Dollar, president of the Robert Dollar Steamship Co., of the Pacific coast. "At the present time," he said, "ships can be obtained twice as cheap on the Clyde as they can be built in the United States or in Canada. I am not as familiar with Canadian prices as I am with the United Stes ones, but there is no question as to facts.

"Ordinary cargo boats to-day are selling on the Clyde at £20 or $100 a ton. When the money is sent from the United States, and the difference in the money of the two countries is taken into account because of the exchange situation, this means just about $70 per ton in United States money. The same ships in the United States cost $160 a ton to build.

Ocean Freight Rates Down.

"Ocean freights are coming down materially. At the present time charters are being made from the lower provinces in Canada to the United Kingdom at 100 shillings. A year and a half ago the rate was 300 shillings. The moral of this is that freights, like all other commodities, are going away down in price.

"There are ten million tons more shipping to-day than there were in existence at the beginning of the war, according to Lloyd's last statement. Freights on the Pacific are away down also; the condition is a general and world-wide one. There is nothing unusual or unexpected about this, we have all been expecting it."

Has First Job in Ottawa.

Mr. Dollar has just returned from a two months' trip to Europe. He stopped off in Ottawa last night to visit his boyhood friends. It was here as a young Scotch boy he obtained his first position in Canada, and from which he set forth to win wealth and fame.

Those familiar with the "Cappy Ricks" stories of Peter Kyne, in the American magazines will recognize in Robert Dollar the living hero of the numerous tales that have been built around Cappy Ricks.

WHERE TO GO TO-NIGHT

GRAND — The Great Blackstone, Master Magician.
ALLEN— Constance Talmadge in "A Virtuous Vamp."
EMPIRE—Clara Kimball Young in "Cheating Cheaters."
REGENT—H. B. Warner in "Uncharted Channels."
PETERBOROUGH ATHLETIC ASS'N. meets in Board of Trade Chambers at 7.30.
TRADES COUNCIL at 8 o'clock.

Tomato Crop Rotting On Vines Because of The Price of Baskets

LOCAL GARDENERS DECLARE HARVESTING OF TOMATOES UNPROFITABLE WITH BASKETS AT 15 CENTS EACH—PEACHES PLENTIFUL AND VEGETABLES CHEAP.

With baskets at 15 cents each and a crop so heavy that 50 cents is the highest price tomatoes can be retailed at, the local growers claim that it is not worth their while to pick them, and hundreds of bushels are rotting on the vines. The wholesale men have been assured that the cost of containers plus the cost of picking, leaves a margin of about five cents' profit, which the market gardeners deem inadequate, considering the work which had been put into growing them. For this reason, while the wholesale men expected to place tomatoes on the market at 25 cents a basket, they remain at 50 cents, with a possibility of their going up if more are not brought in.

Peaches Plentiful.

Peaches were so plentiful yesterday that the wholesale price for an eleven-quart basket of clingstones dropped to 90 cents, while to-day, when there are fewer on the market, they are retailing at $1.00. Freestone peaches of the earlier variety are coming in freely, and retailing at from 50 cents to $1.50 a basket. The best of the peaches, however, are not expected in until the beginning of the week when Crawfords will arrive from Grimsby and Niagara. The heavy crops indicate a reasonable price if enough pickers may be secured in time. A price varying from 90 cents to $1.20 a basket is anticipated locally.

Oranges Up.

Oranges took a big jump this week and are retailing as high as $1.25 a dozen—the highest the price has ever reached in Peterborough. This is caused, the retailers say, by the short crop in the orange plantations. A few of the smaller varieties are retailing at 40 cents a dozen.

Potatoes Steady.

The retailers do not look for any better price for potatoes until the late varieties are dug, which will probably be two weeks hence. At present they are wholesaling and retailing at practically the same price, from $1.50 to $1.75 a bag. Onions remain steady at $3.50 a bag. Early apples are fairly easy selling, retail, at $3.00 a bag, and 25 nd 30 cents a peck.

Plums at Best.

The earlier varieties of plums are at their best at present, and are selling at 90 cents and $1.00 a basket. Lombards will be on the market in the course of a week or ten days and will reach about the same price as the early varieties. Local grown pears are on the market this week, retailing at $1.70 a basket ,with little possibility of any better price owing to the short crop. California pears are selling at 50 and 60 cents a dozen.

Vegetables Cheap.

All vegetables are cheap, due to the splendid crop conditions. Cabbages are wholesaling at 80 and 90 cents a dozen, and retailing at 10 and 15 cents each. Cauliflowers are the same price. Onions, carrots, and beets remain at 5 cents a bunch, and three for 10 cents. Corn is selling at 45 cents a dozen.

Crabapples are also within the reach of all housekeepers, retailing at 20 and 25 cents a large basket. The crop this year is exceptionally heavy, and the fruit in almost perfect condition.

Sugarless Preserving.

Most of the housekeepers, one retail fruit man stated, are finding out that preserving may be done absolutely satisfactorily without sugar by merely sealing the jars tight and adding sugar in the winter when it will probably have reached a better price. For this reason fruit sales have been more brisk during the past week.

Hydro Radial Crisis, Says Toronto's Mayor

(Canadian Press.)

TORONTO, Sept. 1.—Speaking before the Ontario Municipal Association to-daqy. T. J. Moore, Guelph stated that all municipalities were of the belief that a great deal depended on the development of the Hydro-Electric system. They were all carefully watching applications for increased rates.

Mayor Church in welcoming the delegates stated that they were assembled at a critical hour in the history of public ownership. He maintained that the steam roads of the country did not want Hydro radials, while Montreal interests were doing everything to throttle the Hydro radial systems. He maintained that municipalities must present an united front against all applications for increased telephone rates.

BELFAST TROUBLE CONTINUED TO-DAY

SOLDIERS REINFORCE WORKMEN AGAINST SINN FEINERS.

(Special to the Examiner).

BELFAST, Sept. 1.—Desperate fighting between Irish faction broke out again in Belfast to-day.

Sinn Fein gunmen fired upon Unionist workers in the Sankhill shipyards from Carrick Hill. Soldiers reinforced the workmen, and a pitched battle resulted. At the same time minor disturbances were reported from other parts of the city. The casualties were increased to-day by the death of two men and the wounding of a woman and several soldiers.

214 FIRES IN WEEK.

Canadian Press.

BELFAST, Sept. 1 — North street was thronged with shipyard workers at eight o'clock, when suddenly a series of revolver shots caused disorders.

Military pickets rushed to the scene and shots were exchanged but matters finally became too hot for the Sinn Feiners and they were dislodged with the aid of an armoured car.

One man was known to have been killed in the encounter, while a doctor was killed in a riot in another part of the town.

The total number of serious fires in Belfast since Wednesday reached 214 this morning.

GIRL WIFE STARVING

A complaint to the Ogdensburg police that a family living near the shipyard was in want, caused an investigation last week and uncovered a pitiable condition of affairs. A girl wife, aged 17, and her husband, 25 claimed that she would not allow him to leave her and go to work. No food was in the house when officers arrived. The husband told the police that the girl when she married him gave her age as 19, and that she was at one time an inmate of a reformatory Food was sent to the home by the overseer of the poor and arrangements are being made to have the girl admitted to the hospital. She is in need of an immediate operation.

DELEGATE LETTER CARRIERS ARRIVING

FOR DOMINION CONVENTION OPENING HERE TO-MORROW.

Some thirty delegates to the Dominion convention of the Federal Letter Carriers, which opens in Peterborough to-morrow, were in the city at noon to-day. Many more are expected in on the afternoon and evening trains and when the big convention opens at 9 o'clock in the Business College to-morrow morning, it is confidently expected that nearly one hundred delegates will be in session.

President Perry Menard, of Montreal, and Secretary Alec. MacMordie, of Toronto, arrived in the city this morning. These were the first officers to arrive in the city up till one o'clock to-day. Postmaster John Corkery will take part in the welcome to the delegates to-morrow morning at 9.15.

CATTLE MARKET

TORONTO, Sept. 1. — Cattle receipts light, trade brisk. Quotations: Heavy beef steers, $14 to $15. Butcher steers, choice, $13.50 to $14.50. Butcher cows, medium, $6.50 to $9. Calves, $17 to $19. Ewes, $8 to $10. Lambs, $14 to $16. Hogs, f.a.w., selects, $20.75 to $21.

OFFENCE TO TELL PRESS.

KINGSTON, Sept. 1.—It is now a penal offence for any employee of the Portsmouth penitentiary to tell his troubles to the newspapers. Guard Everton Reynolds, who was recently suspended from duty on the complaint of Night Watchman Clayton that he suspected him of knowingly permitting prisoners to have tobacco and later published his letter to the Warden in explanation of position, is reported to have been fined by Warden Ponsford the sum of ten dollars for complaining about his treatment. It is further stated that this guard, in addition to being suspended, during which time he ceases to draw any salary, has been fined three times during the month of August.

TRY TO ORGANIZE ONTARIO CONSUMERS AGAINST HIGH PRICES

Conference Will Be Held in Toronto To-morrow By Consumers' League.

(Special to The Examiner.)

TORONTO, Sept. 1.—A dozen cities and towns of the province will be represented, it is expected, at the meeting called by the Toronto Consumers' League for to-morrow afternoon in the City Hall, for the purpose of organizing a provincial League.

At or about the time the Toronto League was formed, for the purpose of making a vigorous protest against the high price of potatoes, similar organizations sprang up in St. Catharines, Peterborough, Hamilton, Kingston, Trenton, Orangeville, St. Thomas, Guelph, Stratford, Oshawa and Thamesville.

Invitations have been sent out to all of these by the Toronto executive to be represented at tomorrow's conference and, according to Mrs. A. M. Huestis, the local President, most encouraging responses have been received in a number of cases.

22 REFUSING TO TAKE FOOD

HUNGER STRIKERS IN CORK COLLAPSE, SOME CAPITULATE—MACSWENEY'S 19TH DAY.

DOCTORS PROVIDED

(Special to the Examiner

LONDON, Sept. 1. — The government physicians reversed their previous predictions to-day and declared their belief that Lord Mayor MacSweney of Cork would live for a week to ten days longer.

The government is providing the best medical experts obtainable and ha sdeclaredofficially that McSweney will not be permitted to die from complications if science can prevent it. This was his 19th day without food.

The hunger strikers at Mount Joy Prison have capitulated and began eating this afternoon. Twenty two hunger strikers in Cork, however, continued their voluntary starvation and several of them have collapsed.

The remaining hope of some that the government would alter its decision not to release MacSweney vanished to-day when the King sent a letter to Horatio Bottomley, member of Parliament, saying that the intervention by the King would be unconstitutional and would be a dangerous experiment. Thus the matter rests with Premier Lloyd George. He is at Lucerne on a vacation and has said flatly that the government will not release the Lord aMyor.

Government Pledged.

It is stated on good authority that the military authorities of Ireland warned Lloyd George that it was no use passing the new Irish Bill unless the government intended to enforce it—that those arrested intended to employ hunger strikes as a weapon of defence and that if they were to be released the law would become a farce. The Premier at that time gave his pledge that the law would be enforced and that those who were convicted would not be released if they resorted to hunger strikes.

PRESAGE OF LOWER PLANE OF PRICES

LONG DECLINE IN WHEAT BENDING BACK OF OLD H.C.L.

(Canadian Press.)

TORONTO, Sept. 1.— Announcement of a long drop in the price of both new and old crop wheat is viewed as a serious bend in the back of the high cost of living bogey and the fore-runner of a general decline in prices. Though bakers state that the price of bread will not be affected for some time yet, it is conceded that the break in the wheat market is the beginning of a new standard of living costs.

SPRING WHEAT FLOUR AT REDUCED PRICES

FIRST PATENTS QUOTED AT $13.75 A BARREL

(Canadian Press.)

MONTREAL, Sept. 1.—Prospects for a decrease in the cost of bread were reported yesterday when leading Canadian spring wheat millers announced considerable reductions in the price of the new crop of spring wheat flour, the announcement coinciding with the exit of the Canada Wheat Baord with prices running from $1.00 to $1.80 lower than the price the government standard flour was selling at. The price for first patents was announced at $13.75 a bbl., with similar reductions along the line for various grades used by the bakers.

New Russian Volunteer Army Swelling Ranks; Poles Press Advances

BOLSHEVIKI'S ATTEMPTED OFFENSIVE NEAR LEMBERG SHATTERED —EASTERN GALICIA RE-OCCUPIED BY POLES—NEW ARMY LEADER IS LESS RADICAL THAN BOLSHEVIKI.

(Canadian Press)

WARSAW, Sept. 1.—Polish forces advancing toward Grodno have nearly reached the banks of the Neimen River, which flows past Grodno toward the north, according to reports from the northeastern front. A great part of Eastern Galicia has been recovered by Polish and Ukranian troops, who are masters of all the left bank of the Dniester River.

The pursuit of Bolshevik forces, which appeared along the upper reaches of the Bug River, near Sokol, continues in the region of Przemysl, 25 miles southeast of Lemberg. Poles have scattered the Soviet forces that attempted to start an offensive operation. General Pawlenko's Ukranian columns, which crossed the Dniester River south of the City of Buczacz, have developed their offensive successfully, obliging the Bolsheviki west of the Sereth River to hurriedly retreat in order to avoid being surrounded.

SOCIAL DEMOCRATS NOW IN RUSSIAN OFFICIALDOM

(Canadian Press)

WARSAW, Sept. 1.—The new Russian volunteer army, which is already assuming respectable proportions, is being formed by the Russian National Committee, founded in this city by Boris Savinkoff. Russian War Minister during the Kerensky regime, and M. Kobitchev, social Democratic leader in Russia. The committee's program comprises the establishment in Russia of Republican Democratic regime distribution of land among peasants and wide provincial autonomy.

POLISH TROOPS ATTACK LITHUANIAN FORCES

(Canadian Press)

LONDON, Sept. 1.—Polish forces have attacked Lithuanian troops near Augustowo, northwest of Grodno, according to a telegram from Kovno to the Lithuanian representative in London. Recent advices from Lithuania have referred to the boundary dispute between that country and Poland.

TO THE CITIZENS OF THE CITY AND COUNTY OF PETERBOROUGH AND DISTRICT

It is an acknowledged fact that a first class Fall Exhibition is a great asset to a community. It makes the Town or City in which it is held a meeting place for thousands who do not get together at any other time. It creates competition, the result of which is that better quality of stock is produced by the breeder who exhibits, an effort is made to raise better grain and vegetables; that the woman exhibiting fancy work will put her best efforts into an exhibited article, when there is competition, which is the case with every class covered by the Prize List.

Since the close of the 1919 Peterborough Industrial Exhibition the Directors have been planning and working to make the 1920 Exhibition much more attractive, and be of more service to this district than any previous year. New buildings have been added by the Board and a magnificent new Manufacturers' Building will be open this Fall as a gift from the manufacturers of the city. This year's programme is one of the best obtainable. The Prize list is well balanced with adequate prizes and there is not an item that has failed to receive the attention of the Board that would be of any value for this year's show.

With the preparations that have been made by the Directors, the 1920 Peterborough Industrial Exhibition can be made the greatest in the history of Peterborough's Fairs, if the citizens in the city and district will bring in their horses, cattle, poultry, sheep, pigs, vegetables, fruit, flowers, fancy work, etc., in all the classes described in the prize list in goodly numbers. You never know how good your own article is until you have seen it in competiton.

Many Classes are going to be better taken care of than previously. For instance, the Flower display will have a larger tent, and the conditions will be better. The Ladies' Work, a department which has grown both in quantity and quality, will have all of the top floor in the old Main Building. A new Poultry Shed will take care of the fowl. The Cattle Sheds are in first class shape. The Horse Barn is of course new, and the best in the circuit; in fact everything is just as convenient and correct as it is possible to make it, and the purpose of this announcement, while exhibits have been excellent in other years, is to make the Fair this year, from an Exhibitor's standpoint, keep pace, or in fact get beyond the development of the Fair that has taken place during the past four or five years in other departments.

The Directors are, therefore, looking for the competition in all classes to be very keen, and feel they have every reason to be optimistic of the Exhibits at the Fair this year.

For prize list and all particulars as to how to make entries write or call on the Secretary or the President.

F. J. A. HALL, Secretary. ROLAND DENNE, President,

IT'S YOUR FAIR—MAKE IT THE BEST.

CANADIAN GENERAL ELECTRIC ACTIVE

MOST DEPARTMENTS FULLY EMPLOYED—EXTENSIONS TO COST $1,500,000.

There has been but little trading in Canadian General Electric stock of late, and the price has weakened somewhat in line with the progress of the market generally, though making a 2-point recovery yesterday. Recent information regarding the operations of the company is to the effect that most of the departments are fully employed, although production is lost during the continuance of a somewhat protracted strike at the Peterborough works. It was pointed out in the company's last annual report that the great demand for equipment tended to promise great activity for the company for some time to come, and the series of additions and extensions was announced to cost about $1,500,000.

"This company is not looking for new markets," said President Frederic Nicholls to The Globe yesterday, "for the reason that the domestic demand at present is ample to keep all our facilities well employed, notwithstanding the numerous extensions to our plant and equipment which have been recently completed or are now in process of completion. As a matter of fact, our orders received for the first seven months of this year exceed in value those of the corresponding seven months of the previous year by upward of eight million dollars, and I can foresee no reason why the demand should not continue, and for this reason the company has adopted a forward policy of providing for very largely increased manufacturing output. It should be remembered that Canada is a country of great water powers, many of which are being utilized to only a small extent, so that the demand for electrical apparatus must continue in volume for many years to come, irrespective of the demand in the near future for equipment for the electrification of sections of our trunk line railways."

BIG PROGRAMME FOR INDIAN RIVER

Indian river will celebrate Labour Day with a big programme of athletic sports, the feature of which will be a baseball game for the Thompson Cup between the Lakefield and Keene teams, betwen whom there is great rivalry. Messrs. Kay and Lebarr of Peterborough, have promised to officiate as umpires.

ABOLISH BILINGUAL MENUS.

Agony of Average Diner Touches Hotelkeeper's Heart.

CLEVELAND, Ohio, Aug. 31. — Hotel managers here will meet to-night to determine whether to issue a declaration of independence from French influence of their menus.

Thomas Cagwin, manager of one of the largest hotels here, is a leader in the revolution. He called a meeting, he said, after watching the agony of the average diner trying to decide whether cafe au lait is French for hash, filet mignon a breakfast food and poulets du printemps a la Cafe Royale an imported cigar.

G.W.V.A. DANCE.
THE WEEKLY DANCE WILL BE HELD IN THE G.W.V.A. HALL, THURSDAY EVENING. GOOD MUSIC AND REFRESHMENTS. ADMISSION 50 CENTS.
2d-54-2304

TRANSPORT MEN ALOOF

BELIEVED THEY WILL NOT JOIN BRITISH MINERS IN THEIR DEMANDS FOR HIGHER WAGE.

FACING NEW CRISIS

(Special to The Examiner.)

LONDON, Sept. 1.— Despite the action of the "Triple Alliance" in adopting a resolution supporting the miners' demands for increased wages, the belief was general to-day that the transport workers won't join the miners in the latter's schedule strike.

Labor Minister Horne announced he is ready to confer with the miners again, providing they have any new offers to make.

FACING FATEFUL WEEK.

LONDON, Aug. 13. —The Lloyd George Government and British labor are facing a fateful week in the great English industrial struggle.

Robert Smillie, leader of the coal miners, has been given a mandate to order a strike. He received a plurality of about 250,000, unofficial count, in the polling on the strike question.

So, both the miners, who may be said to have the sympathy of a great section of other labor unions, and the Government, are preparing themselves for a great industrial battle, while the general press and the more moderate Laborites are pleading with both disputants to mediate the trouble. In any case the public does not want another one of those disastrous industrial battles.

The miners demand an increase of two shillings per man for each shift worked. They also demand that the retail price of household coal be reduced by 14 shillings a ton. This latter demand the mine operators have been refusing to consider at all declaring it to be insincere and a mere piece of propaganda by which the miners hope to gain the support of the people.

The Government has refused to force the coal operators to give in. It is learned on good authority, however, that the Administration is willing to negotiate in the demand for more pay if the miners will guarantee to increase the rate of production per miner.

LONDON, Aug. 31.— A strike by the British coal miners seemingly was brought nearer to-day by a resolution passed by the Triple Alliance, comprising the railwaymen, the transport workers and the miners, supporting the claims of the miners.

It was decided by the meeting to assemble to-morrow to consider the further policy of the alliance.

The miners by a majority of 367,917 have voted in favour of a strike, it was announced officially to-day. There were 606,782 votes for the strike and 238,865 against.

GUELPH HOSPITAL CONVALSCENT HOME

SPEEDWELL MAY SOON REVERT TO ORIGINAL SERVICE.

(Special to the Examiner).

GUELPH, Sept. 1.—Since the recent trouble which occurred at Speedwell Hospital, several changes have been made in the staff, and it was learned to-day that another important move is to take place within the next ten days, when the institution will no longer be a tubercular hospital, but re-converted into a convalescent home such as it was when it first opened in September, 1917. At present there are some 186 patients confined to the institution, but it is believed the intention of the medical branch of the department of soldiers' civil re-establishment is to have all the men transferred to other places before the middle of September.

AUTOMOBILE BANNERS.

For the purpose of advertising the Exhibition, the directors have obtained a number of automobile banners, and would be pleased if auto owners would call at President Denne's store and obtain one to put on their car.

GOOD EYES INCREASE PRODUCTION.

The need of to-day is increased production, but if your eyes are not efficient you cannot do your share. If your vision is poor or if you cannot comfortably stand working or reading for any length of time, your eyes need attention. See W. H. Lacey, Optometrist, 410 George St.

WANTED.
A FEW SMART GIRLS. APPLY LAVOIE KNITTERS. 3d-54-2283

THE DANCE OF THE SEASON, MASQUERADE.
CHEMONG PARK PAVILLION THURSDAY EVENING, SEPT. 2. SPECIAL PRIZES FOR BEST COSTUMES, LADY AND GENTLEMAN. SYNCOPATED ORCHESTRA. MOTOR SERVICE FROM PULKINGHORNS LIVERY, HUNTER STREET. 3d-28-31-1-53-2239

AUTOMOBILE RADIATOR REPAIRING
New Cores and Wrecked Radiators a Specialty. All Work Guaranteed
PETERBORO AUTO RADIATOR REPAIR
JAMES McGINNIS
Next Door to Montgomery House 183 Simcoe Street

USED CAR SALE

McLaughlin M49 7-Passenger Touring—Last year's model, in excellent shape. Remarkable value at our Price.

McLaughlin Light Six Touring—Has gone only 4,500 miles. This Car has had exceptional care, and is like New.

McLaughlin Light Six Touring—This year's model; 1,500 miles—at a good reduction.

Hudson Super-Six Touring, 1918—Newly painted, 5 good Cord Tires; an ideal Livery Car.

Overland, Model 83—Painted, Overhauled; in good shape throughout. It will be sold away below its value.

Chevrolet Touring—Slip covers; a good engine. Can be sold at a very reasonable price.

Overland, 6-Cycle, 5-Passenger Touring—in good shape.

These Cars must be sold, and sold soon. We are getting in New Stock, and must get the above Cars cleared out. If you are looking for a Good Car at an Attractive Price, pay us a visit—At Once.

EASTWOOD & STOCK
Studebaker Dealers—192 CHARLOTTE STREET. 'Phone 760.

USED CARS FOR SALE

We have the following used cars for sale in first class condition. As owners of these cars have bought new cars, the used ones are offered at bargain prices:

1 Chevrolet Touring Car, 1919 Model.

1 Ford Touring Car, 1918 Model.

1 Maxwell Touring Car, 1917 Model.

ASK TO SEE THEM AT THE

GILLESPIE GARAGE
375 AYLMER STREET - PHONE 950

Automobile Accidents

are becoming more frequent as the traffic increases and it becomes more necessary for Motorists to have protection against Public Liability, Damage to Property of others and Collision to their own cars.

SEE OUR NEW POLICY WHICH GIVES PROTECTION UP TO $20,000 ANY ONE ACCIDENT. RATES ARE REASONABLE.

Hill, Weddell & Company
Corner Hunter and Water Streets
Phone 14 - - - Peterborough

NOTICE TO CREDITORS

IN THE SURROGATE COURT OF THE COUNTY OF PETERBOROUGH.

IN THE MATTER OF THE ESTATE OF OMER BOURGON, OF THE CITY OF PETERBOROUGH, IN THE COUNTY OF PETERBOROUGH, AND PROVINCE OF ONTARIO, FARMER, DECEASED.

NOTICE IS HEREBY GIVEN, Pursuant to the Revised Statutes of Ontario, Chapter 181, Section 56, That all Persons having Claims against the Estate of the said Omer Bourgon, Deceased, who died on or about the day of December, A.D. 1918, at the said City of Peterborough intestate, are required to send by post to or deliver to the undersigned Solicitor for Laura Bourgon, the Administratrix of the said Estate, on or before the Twenty-fifth day of September, 1920, their names, addresses, full particulars of their Claims and the nature of the security (if any) held by them respectively, duly verified by Statutory Declaration.

And after the said last-mentioned date, the said Administratrix will proceed to distribute the Assets of the Deceased among the Parties entitled thereto, having regard only to the Claims of which she shall then have notice, and she shall not be liable for the Assets of the said Estate, or any part thereof, to any Person or Persons of whose Claim notice shall not have been received by her at the time of such distribution.

Dated at Peterborough, Ontario, this 25th day of August, A.D. 1920.

A. E. DIXON,
397½ George Street, Peterborough, Ont.,
Solicitor for said Administratrix.
6d-25-1-8-15-22-29

NOTICE

In the Surrogate Court of the County of Peterborough

In the matter of the Guardianship of Muriel Esther Byers of the City of Peterborough, in the County of Peterborough, Infant.

NOTICE is hereby given that on Tuesday, the Fourteenth day of September, A.D. 1920, and after the publication of this notice in twenty consecutive issues of the Evening Examiner, Emma Elizabeth Cox will make application to the Surrogate Court of the County of Peterborough, before His Honour Edward Cornelius Stanbury Huycke, Esquire, Judge of the said Court, at the hour of eleven o'clock in the forenoon, in Chambers at the Court House, in the City of Peterborough, to be appointed Guardian of the said Infant and the said Infant's Estate.

DATED at Peterborough this 16th day of August, A.D., 1920.

G. W. HATTON,
20d-60-2049. Solicitor for Applicant.

WILL BAR COUNTY PUPILS.

Owing to crowded conditions of Leamington's public schools, all non-resident pupils will be barred from attendance until circumstances as they exist at present are altered, according to an announcement issued by the chairman of the public school board. In recent years pupils in other school sections, but living nearer the local school, have been allowed to attend in return for the payment of a monthly fee. About 35 pupils are affected.

POULTRY AND EGGS.

WANTED — LIVE POULTRY highest prices paid. 'Phone 771 or call 520 Elm street. 26d 60 6030

FOR SALE—9 WHITE LEGHORN Hens, 3 Buttercup Hens, 3 Barred Rock Hens, a flock of Chickens from 2 to 3 months old. Apply at 630 Chamberlain street. 3d-54-6300

FOR SALE—3 HENS, 3 PULLETS, 1 Rooster. Ferris heavy-laying strain White Leghorns. Also Coops and netting. Cheap. Apply 676 Stewart street. 3d-53-6305

FOR SALE — 20 PULLETS, Rhode Island Reds and Rocks, or will exchange for hens. Apply 520 Elm street, or 'phone 771. 3d-55-6334

COUGHLIN'S Monumental Works

Long Established Reputation for Quality Work

Now is the opportune time to order monuments to be erected this year. Prompt attention given every order. Material and workmanship guaranteed first class. Our factory is equipped with stone working machinery to fill orders promptly at minimum prices. Scotch and foreign monuments carried in stock. No trouble to show intending purchasers and give estimates on our latest designs. Call and see us at 214 Hunter street.

LOST

LOST—A WHITE WOOL SHAWL in south end of city. Return to 565 Gilmour street to receive reward. 3d-55-2300

LOST—ON FRIDAY BETWEEN Boorman's store and 108 Dufferin street by way of Roger and Hazlitt streets $9.00 and change. Finder please leave at Examiner. 3d-53-6294

LOST—SILVER BADGE SOMEtime last week, No. 55403. Finder leave at Examiner or 223 George street. 3d-53-6300

LOST—ON AUGUST 14TH NEAR Cavan station, a two-year-old red heifer with horns and white hind feet. Reward. Thos. G. Graham, Omemee, R. R. No. 2. 2w-38-1d-53-2305

LOST—PAIR GLASSES AND chain. Finder please leave at Examiner. 3d-54-6316

LOST—A SMALL WHITE PIG, 6 weeks old, around Downer's Corners. Finder please notify Mr. A. Lyman, R.R. No. 6, Peterborough. 3d-55-6327

LOST—WHITE, FINE RIBBED sweater, three cent stamp in breast pocket, either on Steamer Empress, G.T.R train or between G.T.R. station and 567 Aylmer street. Reward at Examiner office. 3d-54-6326

LOST—ON MONDAY EVENING, gold wrist watch bearing "Champ" on crystal, between Hunter street E. and George street via Burnham, Simcoe and Water streets. Valued as a gift. Finder please leave at Examiner office and receive reward. 1d-52-2279

FOUND

FOUND—SMALL BLACK PURSE Dollar Day in Cressman's containing small change. Owner may have same by calling at 263 Engleburn avenue and paying for adv. 2d-53-6314

FOUND—ON HUNTER STREET, Canadian Bank of Commerce bank book. Owner may have same by paying for adv. at Examiner. 2d-54-DH

TEACHER WANTED

WANTED—QUALIFIED TEACHer for S. S. 8, Otonabee. Apply J. Gillespe, R. R. No. 6, Peterborough. 6d-58-2307

BOARDERS WANTED

WIDOW LADY CAN TAKE ONE boarder. 'Phone 1630w. 6d-55-6286

AUTOMOBILES for SALE

FOR SALE—McLAUGHLIN D-63 Five-passenger Six-cylinder Touring Car, newly overhauled and painted, in A1 condition, new tires. Apply Box 6304, Examiner. 3d-53-6304

FOR SALE—1918 CHEVROLET Touring, a bargain. Looks and runs like new. 124 Lansdowne street. 3d-54-6319

BABY CARRIAGES, ETC.

FOR SALE — WICKER BABY Carriage, rubber tires, large rolled front canopy, wind shield; also Rubber Tired Wicker Go-Cart with canopy. A bargain. Apply immediately 435 Mark street. 3d-53-2266

HELP WANTED—MALE

WANTED—A GOOD RELIABLE driver. Apply 129 Hazlett street. 3d-57-6274

WANTED — MESSENGER BOY with wheel. Apply G.N.W. Telegraph. 3d-54-2282

WANTED—HANDY MAN, CAPable of learning to operate polishing machine. Vermont Marble Co. 3d-53-6302

WANTED—A GOOD BOY TO learn hardware business. Apply McClennan Hardware, Charlotte street. 3d-53-2254

WANTED—GOOD SMART BOY for Home Furnishing Department. Apply Richard Hall & Son, Ltd. 3d-55-2298

SALESMAN — A SELF-RESPECTing salesman, whose ambition is beyond his present place, might find more congenial employment with us, and at the same time double his income. We require a man of clean character, sound in mind and body, of strong personality, who would appreciate a life's job with a fast growing concern, where industry would be rewarded with far above average earnings; married man preferred. Apply A. J Smith, 204 Barrie Bldg. 6d-58-6308

HELP WANTED—Female

WANTED—WOMAN ONE DAY A week for washing. Apply Examiner for address. 3d-53-2256

WANTED—MAID FOR GENERal housework. Apply Mrs. F. C. Neal, 314 Rubidge street. 2d-54-2301

WANTED—MAID. BEST WAGES. Every convenience. Apply 589 Weller street. 'Phone 1057. 3t-53-6306

WANTED—AN EXPERIENCED saleslady on high-class ladies ready-to-wear. Apply Fashion Shop, 448 George street. 2d-53-6307

WANTED BY RICHARD HALL & SON, LIMITED.
Saleslady for Millinery Showroom
Showroom Apprentice.
Workroom Apprentice.
Apply at once to Miss Dawson, Millinery Department.

WANTED

WANTED — LAUNDRY OR cleaning by the day. Apply Box 2276, Examiner. 3d-54-2276

WANTED — GIRL TO STAY with lady from 7 a.m. to 6 p.m. Can go home nights if desired. Apply Examiner for address. 3d-53-6293

WANTED — Automobile Radiators, Fenders and Bodies to repair. Rear of 186 Charlotte street. 6d-56-6311

WANTED—BOARD AND ROOM for two gentlemen, convenient to C.G.E. Apply Examiner, Box 6313. 2d-53-6313

WANTED—SHOP HAND FOR planning mill. Apply East City Planning Mill. 3d-54-2287

WANTED—ROOM AND BOARD for young lady near Bonner-Worth. 3d-53-2285

WANTED TO RENT WITH OPtion of buying a five or six-roomed house close to city limits. Apply 606 Bethune street. 3d-54-DH

WANTED AT ONCE—FOUR UNfurnished rooms or a small house. Apply Box 6331, Examiner. 3d-55-6331

WANTED—A GOOD CATHOLIC home for a bright boy of six years Apply to Geo. L. Hubbs, Agent, Children's Aid Society, Picton, Ont. 3d-55-6330

WANTED BY OCTOBER 1ST OR before—General maid. Must be good cook. Box 6341, Examiner. 3d-55-6341

WANTED TO RENT FOR ONE or two years from October 1st—Good modern house in west end of city. Box 6340, Examiner. 3d-55-6340

WANTED — BY TWO LADY teachers two rooms and board, central. Apply Box 6339, Examiner. 4d-56-6339

WANTED — TWO BOARDERS, near C.G.E. Apply Examiner for address. 3d-55-6336

FOR SALE

FOR SALE — SMALL HEN House, also some Hens and Chickens. 273 McDonnel street. 3d-53-6290

FOR SALE—NAVY BLUE SILK Dress, size 38, never worn. Apply to Examiner. 3d-54-6312

FOR SALE—HOUSEHOLD FURniture, also Workman's Oak Bench. Apply 498 Cambridge street. 3d-55-6342

FOR SALE—CHILD'S COT, HIGH Chair, Kitchen Stove, Gurney Oxford Heater, Side-board, Chest of Drawers, Screen and Stove Pipes. Apply 764 Parnell street. 3d-55-6337

FOR SALE—MUSKRAT LINING for gentleman's coat. Apply Examiner for address. 3d-55-6335

FOR SALE—BUGGY AND 3-BURner Coal Oil Stove, new. Apply 540 Park street. 3d-55-6333

FOR SALE—GOOD ROTARY Drop Head Sewing Machine, good as new. Apply 189 Brock street. 6d-57-6324

FOR SALE—ONE EMPIRE TYPEwriter, one Monarch, Universal keyboards, in good condition. Apply to Peterborough Review office. 3d-53-2250

FOR SALE—RIFLE, NEW QUARter-cut Oak Tool Box, large Glass Case of Birds, good strong Hand Delivery Wagon, Child's Iron Bed and Springs, pair of new Paper Hanger Shears, 50 feet of Room Moulding. Apply Examiner, or 'phone 1416w. 3d-53-2241

FOR SALE—PARLOUR HEATER. Apply 417 Dublin, corner Park and Dublin. 3d-53-2222

FOR SALE—HOUSEHOLD FURniture, including large Doll's Dresser, Carriage and Sleigh. 'Phone 70j. 6d-56-6301

FOR SALE—NEW 16 FT. BASSwood Canoe. Apply 215 Princess street, or 'phone 786w. 3d-53-2262

FOR SALE—FIRST-CLASS JERsey Cow and Calf, freshened August 23rd. Apply third house on Braidwood avenue, east of Park. 3d-54-6321

FOR SALE — 1 RUNABOUT, nearly new, 1 Top Buggy, 1 new Range, coal or wood. Apply 3 McGill street. 3d-54-6300

PRIVATE SALE OF HOUSEhold Articles, including Hanging Lamps, Pictures, Dishes, etc. Apply 266 Sherbrooke street. 3d-55-6332

PHOTOGRAPHIC BUSINESS IN good town within 30 miles of Ottawa. Possession at once. Box 2293, Examiner, Peterborough, Ont. 3d-55-2293

FOR SALE—ABOUT 35 MIXED Chickens, also 10 Old Hens, 1 Dump Cart and Harness, 1 Hen Coop, 1 Pig, weighing 100 lbs. Apply H. Hamlin, Dickson's Lane, near corner of Wolsley street. 2d-53-6315

HOUSES FOR SALE
In all Parts of the City
PRICES REASONABLE
And Terms of Payment Easy
BRADBURN, LTD.
332½ GEORGE STREET
Over Merchant's Bank
26-72-2178

FOR SALE

A FIRST-CLASS HOUSE—Situated in the northern part of the city, large and roomy, all modern, hardwood floors, and in a real good condition, large lot. Can be purchased very reasonable as owner is living out of town and would like to dispose of this very desirable property.

A SPLENDID 10 ACRES — Of good land, about 1 mile from the city with large red brick house, barn and stable and all kinds of fruit. Land is in a high state of cultivation. Can be bought at a low figure.

For inspection, apply—

J. T. O'CONNELL & CO., 136 Hunter Street W. Phone 37

HOUSES & REAL ESTATE

FOR SALE—2 MODERN 9-ROOM Houses, 172 x 176 Antrim. 'Phone office of Metropolitan Life or Adelaide 1, Toronto. 6d-56-6207

TO RENT—A FARM, 32 ACRES. 15 minutes from city. Apply Examiner for address. 6d-56-6296

FOR SALE—A 7-ROOMED RED brick house, all improvements. Apply 503 Bolivar street. 3d-55-2295

FOR SALE—GORE'S LANDING, Rice Lake property, 12 rooms lawn, garden reasonable. Apply to M. L. Waddingham. 6d 14-18-21-25-30-1-6040

FOR SALE—SMALL GARDEN Farm, near Keene, orchard, well and good buildings. For further particulars apply to Andrew Rennie, Keene P.O., Ont. 6d-56-2267

FOR SALE—5-ROOM RED BRICK House, gas and light also; good well water. Can be seen any evening after 5 o'clock at 11 Brown street, Brownton. Owner going to England. 3d-53-6309

FARM FOR SALE—115 ACRES, soil clay loam, 12 miles from Peterborough, good buildings, pasture watered by spring creek, good orchard, lot of small fruit. Apply John S Armstrong, Fraserville, Ont., R. R. No. 1. 2d-54-2w-38-2306

FOR RENT

TO RENT—HOUSE. APPLY 131 McDonnel street. 3d-53-2253

FURNISHED ROOM TO RENT. Apply 560 Water street. Men preferred. 3d-53-6289

TO RENT—FURNISHED ROOM with board. Apply 190 Brock street. 3d-53-2257

TO RENT—FURNISHED COTtage at Chemong for the month of September. Apply Box 2296, Examiner. 3d-55-2296

FOR RENT— PREMISES NO. 389 Water street, heated and suitable for store or office. Apply 437 George street. tf dh

TO RENT—TWO LARGE UNfurnished rooms and one kitchenette, heated, very central. Apply Examiner for address. 3d-55-6329

TO RENT—SEMI - FURNISHED cottage on Margaret's Island, Rice Lake. Shooting privileges on the point included. Good fishing. Apply to R. E. Birdsall, Birdsall. 10d-5-2w-6230

TO RENT—A LARGE FRONT bed-room, furnished, warm, central. Apply at Examiner for address. 3d-53-6310

FOR RENT — COMFORTABLE furnished rooms, all conveniences, central; breakfast if desired. Apply Examiner for address. 3d-54-6318

TO RENT—THREE FURNISHED downstair rooms, suitable for light housekeeping, in modern home, good locality, central. 'Phone 1037j or call 61 Robinson street. 3d-54-6322

TO RENT—NICE FRONT ROOM with use of 'phone, central. For particulars 'phone 120j. 3d-54-6323

TO RENT—THREE FURNISHED rooms, bed-room, sitting-room and kitchen, laundry tub, sink, gas range, kitchen cabinet (everything new), heat, hot water, light included, and use of bath. $40 month. Accommodate couple or three young ladies. Central. Examiner for address. 3d-53-6303

TO RENT—MODERN, EXCEPT furnace, six-room house to adults; suit 2 couples. Apply evenings, 186 Edinburgh street. 3d-55-6344

WANTED TO RENT—5 OR 6-roomed house close to city limits, with option of buying. Apply 606 Bethune street. 6d-56-6295

TO RENT—DWELLING, NO. 311, Boswell avenue. Apply 520 Sherbrooke street, or 'phone 1517w. 3d-55-6318

HOUSE TO LET—NO. 444 MARK street, furnace, all conveniences; also garage; possession October 1. Apply to 444 or 478 Mark street. 3d-55-2300

Subscriptions to the
DAILY REVIEW
are payable at the Review Office. Any subscriptions remaining unpaid after August 1st will be placed in the hands of a Collecting Agency for collection.

Any person who for any reason is unable to pay his subscription should call at the office and make some arrangement before August 1st, and thus save any unpleasantness which might arise.

Review Printing Co., Ltd.
164 Hunter Street

Renew your Subscription.

—COUNTRY TAXES—

SEVEN-ROOMED BRICK HOUSE—Electric Light, Two Good Wells, one in House, other in Yard. LARGE LOT, with Apple Trees, loaded with Fruit, Plum Trees, &c. Stable. Owner moving to Toronto. WILL SELL AT $2,500.00

SEVEN-ROOMED BRICK HOUSE—All modern, with Furnace. A1 LOCATION, West Side. IMMEDIATE POSSESSION. This is good at $5,500.00

H. J. McCANNON Telephone 749w or 772 140 Simcoe St

FOR SALE

$2500.00—Will Buy a Six-Room Brick House, very deep Lot, large Garden—$500.00 down.

$2200.00—Will Buy a Six-Room Brick House, deep lot, large Garden—and $500.00 down.

FIRST-CLASS FARM, three miles from Peterborough; good buildings, good water, all workable; must be sold to wind up an Estate.

TAYLOR & HOWDEN Real Estate Dealers **144 HUNTER** PHONE 1462

NOTICE

PIRELLA CORSETS MEASUREments taken in the home by competent corsetieres. Mrs. I. Magee manager, 247 Park. 'phone 561J. 20d-05-0102

MONEY TO LOAN.

We have funds to loan on Real Estate Security at the lowest rates. **GORDON & O'BRIEN, Phone 219.**

OSTEOPATHY.

DR. E. BRUCE MARSHALL—Osteopathic Physician. Office: 242 Hunter street. Hours, 9 to 11 a.m., 2 to 4 p.m., 7 to 8 p.m. Telephone 116W dtf

DR. MARY E. DAVIDSON — Osteopathic Physician, office in Goodwill Apartments, Water street. Open every day except Thursday. Office hours: 2 to 6 o'clock p.m., and by appointment. Telephone 467.

DRS. WALMSLEY & SETTLE—Osteopathic Physicians Office in Sun Life Building, corner of Hunter and Water streets. Entrance, 124 Hunter street. Phone: Office 649; Residence, 845. Office hours, 9 to 12 a.m., 2 to 6 p.m. Evenings by appointment.

MEDICAL.

DR. BUCHANAN, F. R. C. S., Edinburgh, M.R.C., Eng., L.R.C.P., London. Eye, Ear, Nose and Throat Specialist Hours 9-11 a.m., 2-4 p.m., 7-8 p.m., Phone 519. Office, Corner of Water and Murray Sts.

DR. E. E. HARVEY, Silver Medalist, University of Toronto. Special attention to diseases of women and children. Office hours 1.30 to 6 p.m., 7-8 p.m. Phone 22. Office 212 Brock street.

DR. A. H. ALLEN, M.D.S., D.D.S., L.D.S., Specializing in Pyorrhoea. —Long experience enables me to cure Pyorrhoea successfully in the only proven way, as very many people are finding out. Consult me before having your Teeth extracted for Pyorrhoea. — 188 Charlotte Street (cor. George Street).

BARRISTERS AND SOLICITORS.

GORDON & O'BRIEN — Barristers, Solicitors, Notaries. Money to loan on easy terms. Special attention to patents and trade marks. Phone 219.
G. N. Gordon. J. A. O'Brien.

S. T. MEDD, Barrister, Solicitor, Notary. Office over Dominion Bank, corner George and Simcoe streets. Telephone No. 22. Private funds to loan at current rates upon easy terms.

C. R. WIDDIFIELD, B. A., Barrister etc., and Solicitor for the City of Peterboro. Money to loan. Office over the Bank of Commerce. Phone 550.

PECK, KERR & McELDERRY — Barristers, Solicitors and Notaries. Office, 418 Water street, Peterboro. Money to loan at the lowest current rates of interest on easy terms of repayment.
F. A. Peck. F. D. Kerr.
V. J. McElderry.

O'CONNELL & CORKERY—Barristers, Solicitors and Notaries. Money to loan at lowest current rates of interest. Daniel O'Connell, John R. Corkery. Hunter street, two doors west of the post office.

DUMBLE & JOHNSTON — Barristers, Solicitors, etc. Office over the Toronto Savings and Loan Company, 47 George street. D. W. Dumble, K. C., W. Johnston.

A. E. DIXON — Barrister, Solicitor, etc. Offices, corner Hunter and George streets. Entrance next to Madill's drug store.

HALL & HALL — Barristers, Solicitors and Notaries Public, Hunter street, Peterboro, next to St. John's church. Money to loan at lowest rates of interest.
E. H. D. Hall. Basil D. Hall.

MOORE & WEARING — Barristers and Solicitors, 405 Water street, opposite the Post Office. Money to loan at the lowest rate of interest. W. H. Moore, K. C., Jos. Wearing, M.A.

R. R. HALL — Barrister, Solicitor, etc., Peterboro, Ont. Office, corner Hunter and Water streets, over the Canadian Bank of Commerce. Trust funds to loan on easy terms of payment.

JAMES FORDYCE STRICKLAND —Barrister, Solicitor, Notary Public. Money to loan. 124 Hunter street, Peterboro. Phone 151.

ARCHITECTS.

W. & WALTER R. L. BLACKWELL —Architects. Office, Bank of Commerce Building, corner Hunter and Water streets. Telephones: Office, 1300J; residence 1272.

W. H. BARRY, Architect—Plans prepared for Monumental, Commercial and Domestic Buildings. Office:—539 Gilmour street. Phone 557W.

TORONTO SAVINGS AND LOAN CO.

Paid up Capital $1,000,000.00
Reserve Fund $1,100,000.00

DEPOSITS RECEIVED of $1 and upwards upon which interest at the rate of 3½% per annum is added and compounded quarterly on the last days of March, June, September and December in each year.

DEBENTURES ISSUED for amounts of $100.00 and upwards bearing interest at 4½ to 5½%, depending on the term of investment.

Further information furnished on application.

437-439 George St
Peterborough

CHILDREN'S AID SOCIETY of Peterborough City and County.

For the Care of Neglected and Ill-treated Children.

Children for Adoption.

G. W. POWELL,
Assistant Secretary and Inspector,
888 George street. Phone 1044W.
Office Hours: 12 to 2 and 6 to 8 p.m.

FOR SALE

Some old sheds with good Lumber being about 3,000 feet

—By—

T. WALKER & CO
163 HUNTER STREET W.
'Phone 1002.

CHINA PAINTING

Mrs. Langley McCarthy
TEACHES BISCOFF'S NEW AND BEAUTIFUL WORK IN CHINA PAINTING

FOR SALE

$2,500.00—Buys Red Brick, 6-Roomed House, water, light; 60-100t Lot, 12 feet deep; Garage and Barn. Terms.

$7,000.00—Buys 100 Acres, 85 Acres Ploughed Land; good buildings; first class Farm, clay loam. Terms.

$3,000.00—Buys Red Brick House, 2 piece Bath; Lot 50 x 300 feet deep; good garden land. Terms.

$7,500.00—Buys 8-Roomed Red Pressed Brick House; hot water heating; mantels, hardwood floors, laundry tubs; two separate cellars; brick garage. Terms.

W. H. McILMOYLE & CO
'Phone 320J—354 Water Street

BARBEAU'S CARTAGE

All kinds of Moving and Carting by careful and experienced men. A new Motor Truck has been added to our equipment which will enable us to give better service than ever to our Patrons. Satisfaction Guaranteed. No distance too far. New furniture Van. Largest in the city. Household effects moved with care.

A. BARBEAU

Your East City Tailor

Is still doing good work at reasonable, low prices.

Suits and Parts of Suits made to your measure from a stock of good cloths.

Ladies should see my material for making up Coats and Suits for the fall.

Cleaning and Pressing done.

J. L. WYATT
Hunter Street EAST CITY

TELEPHONE 790
WHEN YOU WANT YOUR
Piano or Organ Tuned
Player Pianos a Specialty
ALL WORK GUARANTEED
W. H. Cunningham 563 Weller St.

Old Bottles Wanted

Junk of all kinds. Second-hand Clothing, Rags, etc. Cost paid for any quantity.

Live Poultry wanted.

Peterboro' Rag & Metal Co
433 Chambers St. W. ROTH, Mgr.
'Phone 49w and We Will Call.

It Pays to Advertise.

Allen Theatre Enterprises

The Picture Patron's Court of Appeal

If you could attend one of the regular luncheon-meetings of Allen Theatre managers, you would find that the subjects discussed are similar to those debated by the people who patronize the theatres.

In no other way could the Allen Theatre Enterprises secure the viewpoint of the theatre patron more effectively than through the medium of these meetings. A score or more of these "branch managers" get together at frequent intervals, and discuss every picture, past, present and future, with which they are concerned.

Pictures are brought up for criticism. One manager will report that his patronage was large and satisfied, while another will explain why a different section of the community did not respond to the same photoplay.

Sometimes there is uniform disappointment regarding the worth of a certain film, and again there will be a chorus of approval. But out of these meetings may be derived a fairly accurate estimate of the public attitude toward a particular picture.

In one sense these meetings are the court of appeal for the public. Anyone may influence the course of the modern picture by giving intelligent expression to his opinion of any film shown at an Allen Theatre. Criticism is welcomed, but the patron should consider to make his criticism constructive.

The opinions of "the patronage" do count with the managers and with the Allen Selection Board; these meetings are the link between the public and the producers of pictures. Your influence counts there. It is a phase of Allen policy, that the opinions of the public influence the producers of pictures. Suggestion boxes for the use of patrons are found in every Allen Theatre.

And the influence of the Allen patronage is a vital force with the makers of pictures. Every maker of motion pictures seeks to show his pictures in the Allen chain of theatres—and it is then he is confronted with the Allen standard which in a broad sense is the expression of taste and desires of the Canadian motion picture public.

3

"Y" GIRLS HAVE "DARKIE PARTY"

"Young people, old people, everybody come
Join our happy circle and make yourself to hum.
Please check chewing gum and wraps at the door,
And we'll give you such a time as you never had before."

Such was the invitation that invited all the cottagers from Burleigh Falls and vicinity to the grand darkies party at the Y.W.C.A. camp. From far and near the "darkies" came—the Brownscombes, Footes, Ingalls, Sheltons, Cooksons, Blewetts, Mrs. McWhinnie, Mrs. Booth, the Munroe boys, the folks from Burleigh Hotel and others. At the boat house two big darkies, in the person of Ida Sanderson and Mary Gardiner checked their wraps—and their chewing gum— and then they were conducted by Topsy through the grounds lit by Japanese lanterns up to the house. There they were welcomed by Aunt Jemima of pancake fame, who made each guest repeat the following serious pledge: "I hereby promise to enter into the spirit of the evening with due solemnity, taking no offence, verbally or otherwise, and not objecting to making a fool of myself."

Passing through the dark house their hair stood up on end and the shivers ran down their backs as they were embraced by a tall ghost from Lakefield, but little Maurice McKenzie came to their rescue and conducted them to the big bon-fire down on the rocks where they were received by the rest of the "darkie" girls. Toby Jones, alias Laura Gardiner, announced each guest and a merry time was spent over the stunts they were required to do. There were songs and all kinds of merriment, and then big ears of corn to eat, and finally all went back to the house, where lemonade and cake was served.

Many a jolly evening the "Y" camp girls have had, but certainly the one they will never forget is the darkie party.

U.S. STILL AT WAR WITH GERMANY

BUT TRADE BETWEEN TWO COUNTRIES RAPIDLY INCREASING.

WASHINGTON, Sept. 1. — Although a technical state of war still exists between the United States and Germany and Austria, trade with those countries is rapidly increasing. Reports of the Department of Commerce show that exports to Germany totalled $202,176,079 during the twelve months ended 30th June, as compared with $8,818,882 during the corresponding twelve months the year before. Imports from Germany jumped from $944,981 in 1919 to $45,085,975 during the year ending 1st July.

Exports to Austria as distinguished from Austria-Hungary were valued at $11,847,127, as compared with nothing the year before. Imports from that country or the same periodf were valued at $587,108.

Trade with Russia in Europe also showed a substantial increase in the past year, exports being valued at $34,639,901, as compared with $11,000,000 the year before. Imports from that country, however, were valued at only $2,443,288.

The Art Gallery, with 7,084 feet of floor space, is the smallest of the more important buildings at the Canadian National Exhibition.

The less work a man does the more he tires other people.

THE
GREENE PIANO
Sings Its Own Praise

Listening to the Greene Piano satisfies because of its sweetness and clearness of tone.

Thoroughly sound in design, material and workmanship, the Greene Piano has achieved its reputation through sheer merit.

PRICED MODERATELY AND SOLD ON EASY TERMS OF PAYMENT

The J. M. GREENE MUSIC CO., Ltd.
The Home of Good Music Charlotte St.

MAJORITY IN FAVOUR OF STRIKE

PROSPECTS ARE BRIGHT FOR CONCILIATION AMONG BRITISH MINERS.

(Canadian Press)

LONDON, Aug. 31.—The result of the miners' ballot definitely confirms the forecast that the executive would get the necessary two-thirds majority for a strike. The Yorkshire vote, though comprising the third largest coal field of the kingdom, shows very slight majority, due, doubtless, to the Yorkshire association being without funds. Other figures plainly indicate that there is no whole-hearted enthusiasm among the general body of miners themselves for extreme action. Prospects for conciliation are bright, according to the newspapers.

VICTORY BONDS AT NEW PRICES

BRINGING ALL CANADIAN GOVERNMENT ISSUES INTO LINE.

OTTAWA, Aug. 31. — It is officially announced that the prices for Canada's Victory Loan bonds have been reduced to the following levels:

1922—98 and interest, yielding 6.37 per cent.
1923—98 and interest, yielding 6.15 per cent.
1927—97 and interest, yielding 6 per cent.
1933—96½ and interest, yielding 5.88 per cent.
1937—98 and interest, yielding 5.68 per cent.
1924—97 and interest, yielding 6.27 per cent.
1934—93 and interest, yielding 6.24 per cent.

The above prices bring all the Canadian Government issues well into line with world conditions, even considerng the abnormal finacial demands of the crop movement period. It is felt that at the new prices the demand will quickly absorb any floating supply of bonds. More than one hundred and thirty five millions of Canada's Victory bonds have been redistributed among investors since the close of the last loan, thus affording an outlet for bonds which subscribers have required to sell from time to time.

The old prices and yields were:

1922—99 and interest, yielding 5.86 per cent.
1923—99 and interest, yielding 5.82 per cent.
1927—99½ and interest, yielding 5.58 per cent.
1933—99 1-2 and interest, yielding 5.55 per cent.
1937—101 and interest, yielding 5.41 per cent.
1924—98 and interest, yielding 6.01 per cent
934—96 and interest, yielding 5.92 per cent.

WORLD HAPPENINGS

(Canadian Press.)

BOSTON, Mass., Aug. 31.—Strike of Longshoremen against steamships under the British flag extended to the city to-day. Women pickets induced sixty men to quit the Leyland liner, Nitonian.

FIRES PUT OUT.

(Canadian Press.)

PRINCE ALBERT, Sask., Aug. 13.—Timely rains practically quenched the fire along the C.N.R. east of here.

PEACE NEGOTIATIONS.

(Canadian Press.)

WARSAW, Aug. 13.— Polish and Russian Soviet delegates plan to resume negotiations within a week.

There's a Bob Long Glove for Every Job

Engineers, Brakemen, Firemen, Freight Handlers, Bridgemen, Riveters, Linemen, Smelters, Moulders, Miners, Riggers, Lumbermen, Electricians, Stone Masons, Plumbers, Bricklayers, Carpenters, Farmers, Ranchers, Truck Drivers, Chauffeurs

If your Glove is not listed here, ask your dealer

BOB LONG
UNION MADE
GLOVES

Made by skilled workmen from strongest leather obtainable—soft and pliable.

R. G. LONG & Co., Limited
Winnipeg TORONTO Montreal
Bob Long Brands
Known from Coast to Coast 152

DOUBLE MONEY SPENT IN BUILDING THIS YEAR.

(Canadian Press.)

MONTREAL, August 31.—Construction work in Montreal to date this year is double the amount invested during the same period of last year, according to figures given out at the City Hall to-day.

From 1st January to 31st August, 1919, the value of construction work was $5,913,668, while the total for the present year to date is $10,965,024.

CANADIAN NATIONAL EXHIBITION
TORONTO
Aug. 28-Sep. 11

"The Greatest Annual Event on Earth"

Where the Nation shows its best finished product of the Mine, Fisheries, Forest, Factory, Studio and Laboratory for Exhibition, Comparsion, Instruction and Encouragement

Pageantry on a Massive Scale.

Incomparable Music.

Fine Arts, Applied and Graphic Arts International Photographic Salon.

Demonstrations daily by Northwest Mounted Police

Two days of sensational automobile racing. Mile-a-minute motor boats and water sports, Electric show.

America's best Live Stock Poultry, Tractor and Farm Machinery Display

Government Exhibits and Demonstrations.

And a score of other Special Attractions

42nd Consecutive year-1,291,000 Visitors in 1919.

JOHN G. KENT,
General Manager.

A Man! An Accident! A Miracle!
Right Here In Peterboro Last Week

A plank upon which were two men fell across my toes, crushing them so I thought the bones were broken. Upon bathing them in warm water they were swollen, purple in color and very painful. I bound them up in

GALLAGHER'S GOLDEN DROPS

In a short time the pain was gone. The next morning my toes were practically all right; I put on my boots and went to work. If anyone told me anything could do what GOLDEN DROPS did I would not believe them. It is a miracle. My name and address my be had at the Gallagher Remedy Company's office. You should keep a bottle in the house as it may save you much pain and loss of time.
CITIZEN.

Not what it will do but what it has done. Took the pain out of a bad scald in two hours and healed it in one day. Killed a carbuncle in twenty-four hours. Healed a sore which could not be healed for years. Has cured many infections and a felon in two days, and countless other unbelievable things.

GALLAGHER'S GOLDEN DROPS are for sale at all our city druggists and in every town in this district. **Price, 50 cents.**

THE GALLAGHER REMEDY CO.,
332 WATER STREET - PETERBORO, ONT.

Evening Examiner

'Phones—Editorial 1601, Business Office 1600. Private Branch Exchange to all Departments.

The Examiner is a Member of the Audit Bureau of Circulations.

The Daily Examiner, published every lawful evening by The Peterborough Examiner, Limited. Office—419 George Street.

The Weekly Examiner, published Thursday Morning.

Daily Examiner by mail $4.00 per year

The subscription price of The Daily Examiner is $6.00 per annum; that of The Weekly Examiner, $1.50.

U. S. REPRESENTATIVES

Special U.S. Representatives: W. H. Stockwell, 629 People's Gas Building, Chicago, Ill. New York—Chas. P. Miller, 225 Fifth Ave. Advertising Rates on Application.

R. M. GLOVER, Managing Director.

"Peterborough Presents Possibilities Unsurpassed."

WEDNESDAY, SEPT. 1ST, 1920.

TELEPHONE RATES.

There are angles to the Bell Telephone Company's application for permission to increase their charges for telephone service throughout the Dominion that the public is liable to lose sight of in the storm of protest which the request has caused. The opposition originated in Toronto under the inspiration of the dynamic Mayor Church, and has spread from centre to centre, increasing in volume to such an extent that one might be pardoned for thinking that the only increase in business or household costs during the past few years is the one now proposed by the Bell Telephone Company. As a matter of fact during the past quarter of a century telephone rates have been raised only once, a matter of ten per cent. In that asme period the cost of wages and of material has increased as rapidly with the Bell Telephone as with any other business, practically all of which have been forced to increase their charge.

The application for higher rates has been made the signal, too, for a bitter assailing of the company on the service given, especially in the larger centres. In Peterborough there has been little to complain of in this regard, especially when the conditions under which business has been carried during the past five or six years are considered

It is perhaps only human to immediately register an objection when any act, law or condition extracts more money from our pockets and the desire that the affairs of the Bell Telephone Company should be investigated as far as possible to determine whether or not the new rates are fair is a perfectly natural one. Few concerns are doing business on the same basis now as they were before the war and while some of the rates the company desires to be authorized may be too high, yet the Examiner believes that more could be accomplished by a more conciliatory attitude on the part of the municipalities, if they would go at the question in the spirit of wanting to be shown rather than with the bitterness that is entering into some of the remarks of those opposed to the increases and which is bound to do more harm than good. And the company on its part should be willing to give, without hesitation, all the information that is necessary in order that a proper finding may be reashed.

Cut roomy, yet trim—of flannels, drills, tweeds and serges that are soft, yet substantial—made with turned, felled and double-stitched seams, collars in all the popular styles. DEACON Shirts look well, feel good, and wear better.

Every shirt guaranteed—your money back for any defect in material or workmanship. Ask your dealer.

Deacon Shirt Company
Belleville - Canada 55

A VICTORIA CROSS HERO.

More than one newspaper reader was undoubtedly struck by the story of the adventures in Toronto of Sergt. George Richardson, of Lindsay, Canada's oldest living Victoria Cross hero; particularly by the statement that after completing his visit to the Exhibition this eighty-nine year old veteran, who won his coveted cross at the Crimea, is going back to his home—the House of Refuge at Lindsay. There is pathos in the thought that this gallant old soldier who has shown that his nerves and his vitality are still strong by dashing through the clouds in an aeroplane with Col. Barker and tearing to a fire with the deputy-chief of the Toronto department in his forty-mile an hour motor, should in a few days have to go back to the institution in which he is spending his last years. No doubt he is well looked after there and is comfortable and happy but a County House of Refuge hardly seems the suitable environment for a Victoria Cross hero, particularly one of the type of Sergt. Richardson, in whose veins the blood seems as red and as warm as on the day when he won the coveted cross which he is so proudly wearing in Toronto.

WHAT IS NEEDED.

In the present controversy over the fire department the average citizen is concerned only so far as the efficiency of the brigade is involved. He is anxious to have all the facts brought out and to know whether or not Peterborough is receiving the protection that the heavy expenditure in the fire department calls for. The evidence heard by the aldermen on Monday night is sufficient to render a further inquiry necessary. Particularly will there will be surprise at the knowledge that there have been practically no drills for the members of the department. Surely the firemen should be given a thorough training in the duties that they are called upon to perform. One of the aldermen suggested that they received sufficient training when actually fighting fires, but that is a theory that fails to carry conviction—a method that resembles the heroic plan of teaching a person to swim by throwing him into deep water. He may perhaps learn to swim, but the chances are that he may drown during the experiment. Just as there are better methods of learning how to take care of oneself in the water than the one mentioned, there is surely a more satisfactory way of training fire fighters than to trust to what they learn when a fire is in progress.

The men must have more drills—that is a self-evident fact. They cannot be expected to take a line of hose up a long ladder with any degree of speed if they use a ladder only when actually fighting a fire. Nor is it reasonable for men who receive practically no physical training to be expected to be energetic and active. Paid firemen should be athletes; it is only too evident from the exhibitions at some recent fires and from the admissions of the men themselves, that Peterborough's firemen are far from being in that class.

There is manifest need for improvement. Peterborough is paying a high price for fire protection. The salaries are good, the conditions as regards hours are excellent, and under these circumstances the citizens have a right to look for efficiency in the department. Is there any one who read the statements of the firemen as given before the Council, and published last evening, who is convinced that the morale and efficiency of the brigade are as they should be? The public, if the Examiner reads public opinion right, wants more light thrown upon this subject and the aldermen are not alive to their responsib lities if they do not recognize the necessity of a thorough inquiry. And there is a widespread impression, too, that an investigation by an independent commission would be more satisfactory than a probe by the Council.

4,000,000 PEOPLE

Annually use these tablets of organic iron—Nuxated Iron—to build up red blood, strength and endurance.

Dr. H. B. Vail, formerly Physician in the Baltimore Hospital and a Medical Examiner says: "There are thousands whose bodies are ageing and breaking down at a time when they should be enjoying that perfect health which carries defiance to disease simply because they are not awake to the condition of their blood. By allowing it to remain thin, pale and watery, they are not giving the natural life forces of the body a chance to do their work. Iron is red blood food and in my experience I have found no better means for building the red blood corpuscles and helping to give increased power to the blood than organic iron—Nuxated Iron." Nuxated Iron comes in tablet form only and does not contain any ordinary metallic iron but only the finest quality of predigested organic iron which is easily assimilated by the blood.

HELPS MAKE RICH, RED BLOOD

NUXATED IRON

EASIER TO KILL.

Every young man is warned by some wise teacher or another to guard against allowing himself to get into a groove. It is such an easy thing to let the mind drift into one channel until it becomes accustomed to its environment, and so deeply hemmed in, that it is unable to move out. This is what seems to have happened to some of the men who turned their attention to military pursuits on and after 1914. Their energies were directed to the invention and perfection of engines for the destruction of human life, and they were so taken up with their job that they were unable to think of anything else. And now that the majority of men have had a surfeit of killing and wish for nothing better than to put an end to the organized butchering and slaughter of war for all time, those single track enthusiasts who got switched on to the killing business cannot leave it alone. So it is that from day to day we are treated to long dissertations on new and highly efficient methods of killing men. One school specializes on gas warfare and informs us that the time is coming when a belligerent power can flood large zones with suffocating fumes which will kill every living thing within its reach. Others are rather inclined to favor disease spreading tactics. They tell us of ingenious methods whereby an enemy country may be infested with foul and leadly diseases which will kill off men, women and children alike. All of these look to the development of large mobile forts modelled on the tank which will assist them to carry out their nefarious designs. The latest idea is contained in a dispatch which comes from Paris. "Flying torpedoes directed by Hertzian waves would be used if a new war broke out to-morrow," says an aviation expert in the Petit Journal. The writer declares that the latest experiments of the French aviation service have proved that five or six small and inexpensive bombing planes without a pilot or mechanic can be successfully guided by a "shepherd" in a large plane through means of the Hertzian wave. Already, during the last year of the war, we are told that the Dutchman Fokker had received an order for a similar apparatus from the German war office. Neither he nor the French had then developed the machines to a practical point, but in the winter of the same year, just after the armistice, the Vossin firm conducted a series of experiments at the aerodrome of Crotch. The flying torpedo was then too light and swift for its shepherd. During the first half-hour it manoeuvred obediently, but finally got too far away from control and fell into the sea. Comparing this result with the present achievement of having a flock of little planes under perfect control, the enthusiastic writer makes the comforting prophecy that within a year or two it will be possible to accurately direct the former from a land base to a distance of 100 miles or more.

In the present state of the world, men who are giving themselves over to such pursuits are as much use to humanity as a man who devoted his energies to breeding new and more voracious species of grasshoppers would be to the wheat farmers of the prairies. Instead of holding in honor men who invent instruments of destruction they should be looked on, more or less as enemies of humanity. For, in the last analysis, that is what they are. No man can claim to be a friend to humanity, nor to have accomplished a good thing, whose only achievement is the creation of more efficient methods of destroying men. Of course the other hand, it may be that enthusiasts will defeat their purpose. Some day one of them may evolve a machine so thorough that it may make possible the rapid and complete extinction of the whole human race. That would probably arouse men to the seriousness of conditions and make them consider that a perfect apparatus of destruction or the men who took delight in building such machines were not comfortable things to have around.—Turner's Weekly.

8% Unconditionally and Irrevocably Guaranteed and Preferred

WE are offering The King Edward Construction Co., Ltd. (King Edward) Hotel) by trust agreement with the Toronto General Trust Co., Limited, 8% Preferred—carrying 30% Common Stock as bonus. Yielding 11%.

Complete Prospectus upon request to

R. M. Heffernan Co., Ltd.
Investment Brokers,
804 JACKSON BLDG., OTTAWA.
Kingston Office:
44 Clarence Street, Kingston, Ont.

P.S.—The most attractive issue ever offered to the public within recent years.

SEPTEMBER IN ALGONQUIN PARK

September is one of the most delightful months of the year in the "Highlands of Ontario" and Algonquin Park offers attractions that are not found in other districts. It is situated at an altitude of 2,000 feet above the level of the sea, assuring visitors of pure, bracing air that rejuvenates body and mind. The territory is easyof access via the Grand Trunk, 200 miles north of Toronto and 170 miles west of Ottawa. "The Highland Inn," a charming hotel, affords comfortable accommodation at reasonable rates. The Inn is heated by steam. The cuisine is all that can be desired. "The Highland Inn" is operated by the Grand Trunk Railway. Make your reservations early. Illustrated descriptive literature telling you all about it from any Grand Trunk Agent, or write Mr. N. T. Clarke, Manager, Highland Inn, Alonquin Park, Ont. 2d-1-3-54-2291.

"DON'T TELL"

Thee quaintness of "Bunty Pulls the Strings," the typically native revelations in "A Scrape O' the Pen," the homely idea of farce is "The Concealed Bed," and the idyllic appreciation of the home-land in his "Annie Laurie" are all living examples of the versatility of Graham Moffat, than whom no other Scottish writer has done more for the theatre of his country. Each of these plays seems to have struck a new note in its individuality and now Mr. Moffat has written another play which seems to have been received with equal enthusiasm in Glasgow and Edinburgh, according to press comments received from abroad. The new work is called "Don't Tell!" and is described as a comedy of Glasgow life as it is lived to-day, the to-day being of 1919. The story is concerned chiefly with a Glasgow plumber who is suddenly elected to the magistracy and, yielding to the demands of his family, consents to hold a private rehearsal, in his home, of the duties he will be called upon to perform officially as the baillie. The complications of the story develop when, in the mock-trial, he suddenly discovers that his eldest daughter is concerned in a matter which seriously affects the entire family

William Morris, known to playgoers as the manager of Sir Harry Lauder, has secured the rights to "Don't Tell!" for the United States and Canada and after seeing Mr. and Mrs. Moffat and their Scottish company in the play in Glasgow, he induced them to come to America and appear in it here, rather than attempt to have it played by other than the original cast. Mr. and Mrs. Graham Moffat, Miss Winifred Moffat and the Scottish cast will appear here at the Grand on Saturday, September 4th, for one night only.

A Matter for Careful Consideration

The savings you have treasured up are entitled to very earnest thought in their investment, so that they may earn for you in the future.

Security of principal, coupled with an attractive return of interest, will establish the foundation of a fortune. Speculation, on the other hand, often offers fabulous possibilities ending in failure, and loss of not only principal, but interest.

Experience for thirty years in the practical investment of surplus funds has proven of inestimable value to our clientele.

We are now publishing our periodical "Investment Guide" for the convenience of our clients, showing many attractive investments for their choice.

A copy will be sent you on request.

Before You Invest, Consult Us.

Æmilius Jarvis & Co.
Jarvis Building TORONTO
INVESTMENT BANKERS ESTABLISHED 1891
CORRESPONDENTS
LONDON, ENG. NEW YORK MONTREAL WINNIPEG

Open A Housekeeping Account

with The Merchants Bank, and pay all bills by cheque. By depositing a regular sum in a Savings Account, you know exactly how much is spent on the different branches of housekeeping.

When you settle by cheque, you avoid all disputes as to payment, as the cancelled cheques are receipts and prove the payments.

This business-like method of home finance often prevents paying the same bill twice.

Savings Accounts may be opened in sums from $1 up, on which interest is allowed.

THE MERCHANTS BANK OF CANADA
Head Office: Montreal. Established 1864.
PETERBORO BRANCH, - - C. S. CUMMER, Manager.
Sub-Agency at Fraserville open Mondays and Thursdays.

2—STORES—2

When in East City come and see my Stores, Confectionery and Stationery. Special Prices on Writing Pads, Books, etc.

VICTOR BOORMAN

Big Display Of Fruits — At — J. SIMONS

230 CHARLOTTE STREET

Red, green and blue plums, St. John peaches from Grimbsy. Delicious new pears, eating and cooking apples, white and pink muskmelons, ripe and juicy watermelons, tomatoes in prime condition by the 11 quart basket 50c, pickling jars and gems, peppers, onions, cauliflower and pickling supplies. Get my prices—they are right.

PHONE 1013

SANTAL CAPSULES MIDY
CATARRH of the BLADDER relieved in 24 HOURS
Each Capsule bears the name MIDY
Beware of counterfeits

Live Poultry Wanted

Hens, extra fat, 5 lbs. or over; Hens, extra fat, 4 lbs. or over; Spring Broilers, 2½ lbs. or over; Old Roosters, Old Turkeys.

For above we will pay highest market prices delivered at the PETERBOROUGH COLD STORAGE CO., 124 ROBINSON ST., W. SCOTT CO.

Your Dollars will buy Honest Values in ABSOLUTELY PERFECT DIAMONDS AT FRANK CLARKE
Goldsmith's Hall," 170 Charlotte Street

Sale of Sugar

Until further notice we will sell 5 Pounds Best Granulated Sugar for $1.00

J. DOUROS
FRUIT STORE
376 George St. 'Phone 18

EDWIN ELCOME
—TAXIDERMIST—
Heads, Animals, Birds, Fish, Etc., Mounted Artistically and Permanently.
DEER HEADS, MASKINONGE, BASS AND TROUT OUR SPECIALTY.
692 HARVEY STREET
PETERBOROUGH, Ontario.

THAT SON-IN-LAW OF PA'S — Pa Satisfies His Curiosity, But---- — By WELLINGTON

Rinso

Saves Your Clothes from being "Rubbed Out"

NO need for the wash board any more. Use Rinso. It is so rich in cleansing power that all the dirt in the clothes is loosened while they are soaking in the bubbly Rinso suds. Think of it—no work for you—no wear for the clothes.

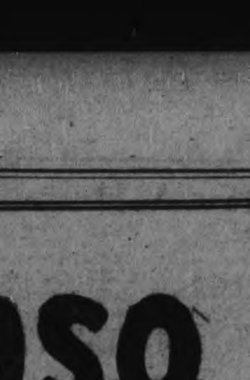

At Night—
put the clothes to soak with Rinso.

Morning—
rinse them, that's all. The clothes are sweet, spotless, clean.

Rinso does the work
yet it's so pure that the clothes are as safe as in pure water itself.

Don't wash even once more the old-fashioned, hard way. Get Rinso—one package does the week's wash.

At your Grocer's—today

LEVER BROTHERS LIMITED
TORONTO 15

STONEY LAKE NEWS

STONEY LAKE, Aug 31.—Mr. and Mrs. A. McKline, of Cleveland, are guests at Burleigh Falls.

Mr. W. E. Cushing, of Niagara Falls, N.Y., is at the Park Hotel, Burleigh Falls.

Mrs. J. Butler, of Toronto, is at Rupes Island, Lovesick Lake.

Mr. and Mrs. Oliver Smith, of Rochester, who spent their honeymoon at "Viamede," returned home on Saturday.

Mr. Harold Jobbitt, of Peterborough, is a guest of Major and Mrs. Gifford at "Ballyraggit."

Mr and Mrs. P. McCauley and family, of Trenton, are visiting Mrs. Fred Young at Young's Point.

Mr. Acton Langslow, of Rochester, is a guest at the Mount Julian Hotel.

Mr. and Mrs. K. G. Lech, of Peterborough, are spending a few weeks at "Kenmore."

Dr. Elmer Evans, principal of the Port Hope Collegiate Institute, was the guest of the Misses Griffin at "Eagle's Nest" on Wednesday last.

Dr. Purdy and Dr. Griffith, of New York, are spending a few weeks at the Mount Julian Hotel.

Mr. and Mrs. Connor and family, of Rochester, are guests at "Belivere," Crowe's Landing.

Miss Burns, of Chicago, who has been visiting Miss Lottie Kearney at the Lakeview House, Young's Point, returned home on Saturday.

Mr. A. Bell, of Toronto, is visiting his father, Mr. Clarence Bell.

Mr. James Garrett and daughter, of Toronto, were guests at "Viamede" last week.

Mr. Underwood, of "Bona Vista," was in Peterborough on Saturday.

Mr. Frank Beard, of Ottawa, is at "Viamede."

Mr. Frank Lucand, of Lakefield, is a week-end guest of the Misses Griffin at "Eagle's Nest."

Mr. Pickens, of McCracken's Landing, was in Lakefield on Saturday.

Mrs. A. Parker and Miss Madelon Parker, of Peterborough, went up "Madola Lodge" on Lovesick Lake on Saturday.

Mr Keith Lech, of Peterborough, spent the week-end at "Kenmore."

Miss Doris Cowan, of Peterborough, is visiting Miss Margaret Connal at Syndicate Island, Boschink.

Miss Lancaster, of Peterborough, and Miss Verna Burgess, of Lakefield, are guests of Mr. and Mrs. Frank Adams at Kawartha Park.

Major and Mrs. Gifford, of Peterborough, are at the Dumble cottage, "Ballyraggit."

Mrs. D. R. Wilkin, of Rochester, is spending a few weeks at "Viamede."

Mr. Dow, of Toronto, has closed "Yarrow Brae" for the season and returned home.

Miss Abernethy, of Beeton, is visiting friends at Crowe's Landing.

Mrs. Watt and Miss Grace Watt, of Peterborough, spent the week-end at the "Y" camp at Burleigh Falls.

Miss Marion Hunter, of Lakefield, is a guest of Mrs. Thomson at Grassy Island.

Miss A. M. Gray, of Toronto, is a guest at "Viamede."

Mr. Rothwell, of Toronto, who has been at R. J. Stuart's cottage, Upper Stoney Lake, has returned home.

Mr. George Jobbitt, conductor of the Lakefield train, spent a few days at "Viamede" this week.

Miss E. Lumley, who has been the guest of friends in Haliburton, returned to McCracken's this week.

Mrs. Newton and daughter, of Toronto, are guests of Mrs. John McCauley, of Mount Julian.

Miss Gertrude Reager and Miss Mildred Roadman, of Pittsburg, are guests at "Viamede."

Mrs. W. A. Baker, of Lakefield, is the guest of her sister, Mrs. Wm. Yelland, Jr., at Hurricane Point

Mrs. M. A. May returned to Toronto from Burleigh Falls on Saturday.

Mr. and Mrs. J. L. D. Bouyum, of Toronto, and their family are at Rufus Island, Lovesick Lake.

Miss Frances Bronson, who spent a few days with her parents, Mr. and Mrs. Harrison Bronson, at Mount Julian, returned to Peterborough on Saturday.

Rev. J. H. Stringer, of Young's Point, took the services in the Ommee Anglican Church on Sunday.

Mr and Mrs. Wm. Windsor, of Burleigh, entertained a number of their friends and neighbors on Friday night in honor of their daughter, Helen.

Mrs. R. F. McWilliams, who has been the guest of Mrs. J. B. McWilliams at "Tecumsah," left last week for Toronto where she will remain for a few days before returning to her home in Winnipeg.

Mr. L. H. Robertson has closed "Cairu Dhu" for the season and returned to Toronto.

Mrs. E. R. Tate was the hostess of a delightful house party at "Dunlogie" last week. Mr. and Mrs. Gabriel Elmsley, of Lakefield; Mr. and Mrs. Walter Blackburn, of Toronto, and Mr. and Mrs. Otter Stewart, of Ottawa, were among the guests.

Mr. Ernie Moore, of Montreal, went up to "Ojai" cottage on Saturday.

Mr. Logan Craig and family closed their cottage at Poplar Point and went home to Grand Valley last week.

Miss A. M. Rieman and Mrs. Geo. Kless, of Buffalo, spent a few days at "Viamede" last week.

Mr. and Mrs. J. W. McKinney and Miss Gertrude Scott, of Sewickley, Pa., are at McCracken's Landing.

Mr. and Mrs. Wm Yelland, Jr., (the latter formerly Miss Eva Gordon) are spending their honeymoon at Hurricane Point.

Mr. Charles Finneneon, of Toronto, spent the week-end at "Eagle's Nest."

Mr. R. Sheehy, of Peterborough, closed his cottage, "Lyrefoude," last week.

Dr. Flaight, of Dundas, closed his cottage at Upper Stoney Lake and returned home on Friday.

Mr. Wylie Grier went to Toronto on Saturday.

Miss Edna Clause Smith and Miss Doris Gauke, of Cleveland, spent last week at "Viamede."

Mr. John Cameron and Mr. and Mrs. Allan Cameron, of Peterborough, and Mrs Green, of the Canadian Soo, are at "Lochie."

Mrs. George A. White, of "Woodleigh," Trenton and Lazier White are guests at Mrs. Noble Oak's cottage, Kawartha Park.

Mr. H. Adams, of Peterborough, is at Kawartha Park.

Mr. E. C. Carter and sons and Mr. McKinnon, of Pittsburg, are at their cottage on the Burleigh shore, near Mount Julian.

Mrs. John Dunn, Jr., of Peterborough, is the guest of Mrs. John Dunn, Sr., at "Sand Haven."

Mrs. Crofton, of San Francisco, is visiting her father, Sheriff Hall, at his cottage.

Mr. and Mrs. C. Thomson, of Lakefield, and family is at Grassy Island for the month of August.

Mr. and Mrs. Budke and son, of Cleveland, are at South Beach.

Mr. Ramsey, of Toronto, and family, who have been at "Rockands" for July and August, closed up the cottage on Saturday and returned home.

Mr. E. Hensley, who has been visiting at "Watuno," returned to Peterborough on Saturday.

Mrs. Jack Webber and child, of Toronto, is among the party at Ropes Island, Lovesick Lake.

Rev. George Fisher, of Kawartha Park, was in Peterborough on Saturday.

Mr. R. N. Stuart, of Peterborough, took the services in St. Aiden's Church, Young's Point, on Sunday.

Mr. Floyd Rogers, of Lakefield, spent a few days at the lake this week.

Mr. R. J. Stuart, of Nash, D.C., who was the guest of Prof. and Mrs. Hotchkiss at "Kawanna," returned home on Saturday.

Miss Irene Thompson, of Peterborough, is visting Mr. and Mrs. Wm. Thompson, at Mount Julian.

Messrs. W. J. Lemay, E. Bailey and C. Ridpath are holidaying at "The Shack."

Mr. Sam Henderson has closed "Kannatha" at Mount Julian and returned home.

Mr. McLellan, of Pittsburg, is a guest of Mr. E. C. Carter at his cottage.

Perfect Service in Victrolas and Records at the Finest Victrola Parlours in Peterboro
HEINTZMAN HALL
Royal Bank Building - Hunter Street

Visit the New Victor Service Parlours, with
Weber's Drug Store, 220 Charlotte St.
Victrolas and Complete Stock of Victor Records
OPEN EVERY EVENING

E. V. Warne, Jeweller
325 George Street, Near Charlotte
Is the Authorized George Street Agent for "His Master's Voice" Victor Records. *NEW AND DIRECT FROM THE FACTORY*

Buy Your Victrola and All the Latest Records
from R. GRAHAM & SON
The Leading Store for Dry Goods and Boots and Shoes. The Home of the Victrola in Lakefield

BAKER'S WIFE KILLED IN DOUGH-MIXING MACHINE

CHICAGO, Aug. 31.—Mrs. Filimina Mustaccia, 33 years old, was mangled to death early yesterday morning in a dough-mixing machine in the bakery owned by her husband, Sylvio Mustaccia. Word spread about the neighborhood of the bakery that the baker had forced his wife to work while she was ill. A crowd quickly gathered, and was planning vengeance on the baker, when the police appeared. After the mob had been dispersed Mustaccia was taken to the Maxwell Police Station. The police believe his wife's death was due to an accident. She was baking with her mother, Mrs. Joseph Daugustina, when the accident occurred. Mrs. Daugustina heard her daughter scream, but before she could reach her she was drawn into the mixer and crushed so that she diel almost instantly. Mrs. Daugustina told the police that Mustaccia was asleep when the accident happened. He was asleep when the police aroused him.

ECZEMA You are not experimenting when you use Dr. Chase's Ointment for Eczema and Skin Irritations. It relieves at once and gradually heals the skin. Sample box Dr. Chase's Ointment free if you mention this paper and send 2c. stamp for postage. 60c. a box; all dealers or Edmanson, Bates & Co., Limited, Toronto.

In the cattle section at the Canadian National Exhibition there are 31 sections for Shorthorns, 30 classes for Herefords, 24 for Aberdeen-Angus, 19 for Galloways, 7 for fat cattle and 133 for the dairy cattle.

Have You

considered that, owing to increased values of practically everything within the last few years, you may not be protecting yourself by carring enough

Fire Insurance

The amount you now hold may not be sufficient to cover one-half your loss at

Present Prices

We represent the leading companies, and will give careful attention to your requirements and instructions.

Davis-Thompson Company.
—LIMITED—
Insurance and General Agency
PETERBOROUGH, ONTARIO
433 George Street. *Phone*

FOR SALE!
Lots
ON THE LATE SENATOR COX HOMESTEAD
BEAUTIFULLY SITUATED
APPLY
437 GEORGE STREET

"DANDERINE"

Itops Hair Coming Out; Doubles Its Beauty.

A few cents buys "Danderine." After an application of "Danderine" you can not find a fallen hair or any dandruff, besides every hair shows new life, vigor, brightness, more color and thickness.

SIMPLEX
SHOE POLISH
Brightest and Best

COMMITS SUICIDE BEFORE TITLE COMES TO 320 ACRES

(Canadian Press.)

EDMONTON, Aug. 31.—The unknown man found hanging from a tree on the river bank west of the High Level Bridge Saturday afternoon has been identified as Sinclair Sutherland, a recent arrival from Prince George. Sutherland a few days ago had his bank account in Prince George transferred to a local bank here. At that time he appeared to be worried about a letter he was expecting. This morning a letter arrived at the post office addressed to him, which contained a clear title to 320 acres of land in Wildmere district, north of Wainwright.

It is usually very unlucky for the mouse that meets a black cat.

MAYOR MACSWENEY IS SINKING RAPIDLY

Can No Longer Speak Because of Weakness.

(Canadian Press.)

LONDON, Sept. 1.— MacSweney, Lord Mayor of Cork, suffered a change for the worse last night in Brixton prison, where he is confined. Late morning editions of London newspapers say he is sinking rapidly. Complete numbness of the limbs has developed and MacSweney can no longer speak because of weakness it is said.

Clean to handle. Sold by all Druggists, Grocers and General Stores

"I improved my Cooking—"

I improved my cooking the very day—

I baked the Borden way. You too can make richer cakes, cookies, etc. and actually improve your favorite recipes by using BORDEN'S "ST. CHARLES" Evaporated Milk. You'll notice the difference, appreciate the added goodness, and you'll never consider using any other kind of milk once converted to cooking and baking the Borden way.

Recipe Book free on request.

THE BORDEN COMPANY LIMITED
MONTREAL

1-920

Borden's Evaporated Milk

McClary's

Make good stoves and Cooking utensils.

DUMMER TOWNSHIP COUNCIL MEETING

The tenth meeting of the Municipal Council of the Township of Dummer, for the year 1920, was held in the town hall, at Warsaw, on Friday, the 20th day of August, commencing at 10.30 o'clock in the forenoon. Present, Chris. J. Darling, Reeve, and J. J. Crowe, George H. Barr, Edwin R. Hamblin, councillors.

The minutes of the former meeting were read and confirmed.

Coun. Crowe paid over to the treasurer $5 for timber sold by him as Commissioner, on road allowance on the tenth line opposite lots No. 25 and 26, to J. E. Scott.

Moved by E. R. Hamblin, seconded by J. J. Crowe, that an order be drawn on the treasurer in favor of the Sawyer-Massey Company, in the sum of $79.58 for repairs for stone crusher, grader and pick plow.

Moved by E. R. Hamblin, seconded by George H. Barr, that an order be drawn on the treasurer in favor of Franklin Jory in the sum of $338.25, for part of his salary as the township road overseer up to July 31, 1920.

A petition signed by 47 landowners in the Township of Dummer was presented before the council, and requesting that the council would pass a by-law in compliance with pat 11 of the Ontario Telephone Act, respecting the establishment of a Municipal Telephone System in the Township of Dummer in conformity with the Telephone Act.

On motion a bylaw in compliance with the foregoing request was passed in due form and numbered bylaw No. 882.

The appointment of a Collector was laid over until the next meeting of the council.

The council then adjourned to meet September 10th, 1920.

R. DEEN, Clerk.

DOWN COME PRICES FOR FOOD IN STATES

DUN'S REVIEW REPORTS INCREASE OF RECESSIONS OVER ADVANCES THIS WEEK.

Prices in the leading United States wholesale commodity markets this week continued to move toward a lower level, and, though a few important articles improved their position, 48 recessions appear in the quotations received by Dun's Review, as against 26 advances. Light receipts and a brisk cash demand strengthened quotations of corn, but a disappointing export movement and favorable crop advices had a depressing effect on wheat, oats, rye, and barley. In live meats, beef and sheep were sustained by limited offerings of desirable stock, but hogs were inclined to yield, because of lack of interest on the part of buyers. Provisions moved within a narrow range, and net changes for the week were relatively slight.

FRANCIS WEIRATH, foreman at Goodrich Rubber Co., Akron, Ohio, who declares he has improved so since taking Tanlac that no one would ever take him to be the same man. Says he gained fourteen pounds.

"To look at me to-day no one would ever take me to be the same person I was before I began to take Tanlac. It has simply done wonders for me, and I want everybody to know about this medicine," said Francis Weirath, foreman of a large department of the Goodrich Rubber Company plant at Akron, Ohio. Mr. Weirath resides at 210 West State Street, that city.

"I was in an awfully bad state of health for fourteen years, and during the past ten years I got to the point where life was a burden. I suffered terribly with indigestion and dyspepsia. I never had any appetite, and all I could eat for breakfast was a soft boiled egg and a little milk. I would get so nervous and miserable that many a night I never slept a wink, and when nothing would bring me any relief I had just about come to the conclusion my case was hopeless.

"I haven't taken but three bottles of Tanlac, but I feel better than I have felt for twelve years. I've gained fourteen pounds in weight, and am getting heavier and stronger every day. I never have indigestion any more, my appetite is splendid, and I eat just anything and everything I want. I sleep sound every night, and all that tired, worn-out feeling is gone. In fact, I am a well man in every way.

"The men at the plant all tell me I am looking fine these days and getting fat. They all want to know what I am doing to myself, and it's always a pleasure for me to tell them about Tanlac."

Tanlac is sold in Peterborough by W. B. Warne Drug Co., Ltd., in Havelock by A. C. Denike, in Lakefield by Tanner Drug Co., Ltd., in Fowler's Corners by W. A. Hunter, in Gelert by A. J. Scott, in Westwood by G. Pringle & Son. Adv.

CITIZENS TO BUY NEW UNIFORMS FOR THEIR OWN BAND

It has come to the public notice that by a communication from the Department of Militia the G.W.V.A. Band will be deprived the privilege of using the Government uniforms after October 10th next. This will leave this wonderful organizations without uniforms of any description, which will prove rather a sad blow to the members of the band and the citizens alike. We ll want a real citizens' band, but it does seem a bit too democratic to have one dressed in mufti of various hues and vintages, doesn't it?

However, it is gratifying to know that a citizens' committee has already taken this matter in hand, and needless to say they are a bunch of optimists. The personnel of the committee is ex-Mayor Harry Rush, Alderman Whitehouse, Alderman Copping, John Corkery, R. J. Soden and G. O. Cameron.

The public are asked to co-operate with them in their efforts to secure sufficient money to purchase fifty uniforms at from $35 ta $38 each, and the same number of caps at about $3.50 each.

In order to do this they are not going to have a hum-drum campaign, bothering busy men and women during the rush hours of the day—quite the contrary. Peterborough is to have a gala week of real band concerts covering the whole city, so that after tea when the dishes are washed and put away and the head of the house has donned his slippers, lighted the favorite briar and everybody is in good humor, you will be favored with a concert brought right to your own block. Not only will the grown-ups be thus favored, but also the hundreds of little kiddies who have never been at a band concert, because their parents were either too busy or too tired to take them. They to will be able to enjoy this treat.

Starting Tuesday evening next, September 7th, these concerts will continue for one week, till the whole city has been covered. When you hear the band, call the children and get the real community feeling well set in your heart. And when a pair of those good-looking men mentioned above greet you with a most affable smile to receive and thank you for your material assistance, be sure and show that old-time generosity, and above all, be still more sure that the youngsters have something to give. Let them have an interest in the band, for after all who loves a good band more than a small boy or girl? No one except the big grown-up boy—their daddy!

COAL OIL STOVE UPSET; BOY DEAD

ANOTHER LITTLE FELLOW VERY BADLY SCALDED AT COBOURG.

COBOURG, Ont., August 31. — A very sad accident occurred on Saturday last on the Danforth Road, a few miles north of Cobourg. Two young sons of Mr. Stanley Macklin, aged five and three years, were playing around the coal oil stove on which had been left a pot containing hot water. In some manner, during the absence of their mother, who had just left the room, the youngsters managed to upset the hot water. Both were severely scalded. The stove fell on the elder, who passed away in a short time, and the other child is still in a very serious condition.

AN EXCURSION!

BELFAST, August 31.—During the rioting this morning, an elderly lady became "storm-bound" with workers trying to proceed toward the city along the Crumlin Road.

At the railroad depot she stared at the crowds, and remarked to na overall-clad worker:

"Is there a big excursion on?"

"Yes, ma'am," was the reply. "To heaven or the other place."

CLAIMANT TO PROPERTY WORTH $50,000,00.00

OWNERSHIP OF CHICAGO'S FAMOUS LAKE SHORE DRIVE SECTION DISPUTED BY CAP. STREETER.

CITY'S "GOLD COST"

(Canadian Press.)

CHICAGO, Sept. 1.—"Streeterville," in the "Deestrict of Lake Michigan," a part of Chicago's famous "Gold Coast," is about to be the scene of the thousand and first battle in its history, according to notice served on United States Marshal Bradley by Captain George Wellington Streeter, 80-year-old claimant to a $50,000,000 portion of the exclusive Lake Shore Drive section.

"Cap" Streeter and Wiliam H. Niles, one time "military governor" and commanding general of the army of the "deestrict," having notified the federal authorities that they are about to again try to enforce their claim that Streeterville is not in any state in the union, have invited the American Legion to assist them and set the date for the opening of hostilities as 6th September. A letter to the Legion posts, a copy of which was also sent to Marshal Bradley, invites former soldiers to "meet me at the foot of Superior Street in uniform, armed and carrying a flag, and help to end by force of arms the treasonable acts of judges or stand up against a wall before a firing squad." A postscript invited the Legionaires to bring their lunch.

Captain Streeter has been fighting since 1886 to establish his claim to one of the most valuable sections of Chicago's lake front. In that year his steamer, the Reutan, stranded on the beach during a storm. Captain Streeter built a breakwater about the stranded boat, 450 feet off shore, and made it his home. The rapidly shifting sands filled in the space between boat and shore, and added 103 acres to the city's area. To this land Captain Streeter laid claim, and in the next quarter of a century battles by the hundreds were fought in an effort to oust him.

Stood Off the Police.

On one occasion 50 police besieged Streeterville. "General" Niles proclaimed himself "military governor of the district of Lake Michigan," and with 50 men of his "escort" erected breastworks, surmounted by barbed wire, and stood off the police for several days, before desertions in the ranks so weakened the defending force that a lone policeman finally executed a flank attack and carried the fort.

The courts in 1915 ruled that Streeter had no title to the property, and his brick castle, which had succeeded the steamboat home, was wrecked by deputy sheriffs and then burned.

Convicted of Manslaughter.

In 1902, Streeter and two friend were convicted of manslaughter in connection with the death of John S. Kirke, killed in one of the frequent assaults on the castle. All were sentenced to life imoriconment, but after a few months were released.

The site of the "deestrict" is now covered by more than a dozen skyscraper apartment buildings and hotels. The land is valued at more than $50,000,000. Many of the present owners have purchased deeds from Streeter as well as the state, in order that their occupancy may not be interfered with by the 80-year-old fire-eating veteran.

Basis of His Claim.

Streeter's claim is based on the contention that the act creating the state of Illinois fixed the "meander line" of the lake as the boundary, and that therefore his "deestrict" was outside the state and owed allegiance to no one except the United States. The courts held, however, that Illinois extended to the centre of Lake Michigan, that all land created by natural secretions of the lake belonged to the adjoining property owners; and that all land created artificially belonged to the state. The stranding of Streeter's steamship created land artificially, it was held.

FAM-LY-ADE
Refreshing!

THE hot, sultry days are here; keep cool by drinking luscious, fruity FAM-LY-ADE. It is made in a few minutes in your own home. Five true fruit flavors. 35c. a tube at grocers and druggists. Each tube contains sufficient FAM-LY-ADE for 32 glasses. Made in Canada by Power-Keachie, Limited, Toronto.

35c. a tube

DOMINION PARK, MONTREAL, FIRE-SWEPT

(Canadian Press)

MONTREAL, Aug. 31.—Fire which swept Dominion Park, the well-known Montreal amusement park, last night resulted in damage to the amount of about $25,000, according to Markland Hannaford, Superintendent of the park. No one was injured, as owing to the rain the park had been closed. The fire was not under control until 1 o'clock this (Tuesday) morning. A length of buildings and amusement booths over a stretch of 150 feet were destroyed.

Many duvetyns are shown for fall, and there is a new fabric thatt is a combiantion of camels hair and angora wool.

AUTOS WASHED
Efficiency and Promptness Guaranteed at
FONTAINE'S
AUTO SERVICE
185 HUNTER STREET
Phone 1055
OPEN DAY AND NIGHT

You can buy cheaper "Corn Flakes" Why not buy the Best?
Ask for Genuine Original
Kellogg's
TOASTED CORN FLAKES

toasted to a turn, always crunchy and fresh, full of the sustaining nutrition of selected corn kernels—the kind most people have eaten for 14 years —better to-day than ever before.

London the home of Kellogg's

33

McCRIMMON'S Disinfectant and Deodorant
For the Home, Hospitals, Public Buildings, Stables, Kennels, &c.

The Following are a Few of Our Satisfied Users:

Massey-Harris, Ltd.	House of Industry
Canadian General Electric, Ltd.	Toronto General Hospital
Sheet Metal Products	House of Providence
Ritchie & Ramsay	St. John's Industrial School
Wm. Davies Co., Ltd.	Protestant Orphanage
Robt. Simpson Co., Ltd.	Upper Canada College
T. Eaton Co., Ltd.	St. Michael's College
Woolworth Co., Ltd.	St. Andrew's College
Hydro-Electric System	Police Department
Canada Steamships	Walker House
Toronto Municipal Farm	Carls-Rite Hotel
Provincial Asylums	King Edward Hotel
Grace Hospital	Loew's Theatre
Guelph General Hospital	Regent Theatre
Hospital for Sick Children	Royal Alexandra Theatre
Lyndhurst Hospital	Canadian Bank of Commerce
Isolation Hospital	Imperial Bank

McCrimmon's Odorless Disinfectant

DISINFECTANTS are necessary to every **household** and **stock man.** They are the weapons with which we combat diseases. **Disease** is caused by **germs** or **bacteria.** While humanity has been well equipped by nature to guard against disease by giving power to see, hear, feel, taste, and smell, still none of these warn you against the presence of disease germs, which occur in air, water, food, and houses, and are an ever-present danger. **Disinfectants** are a necessity in life, but the popular objection to their use is their disagreeable odors. To eliminate this without impairing their disinfecting and deodorizing qualities has been the aim of much chemical research. **McCrimmon's Odorless Disinfectant,** that both disinfects and completely destroys all kinds of odors in a few minutes, has been put on the market as a **Sanitary, Odorless Disinfectant.** Itself being **Odorless,** it does not overpower one odor with another, but as soon as applied leaves the atmosphere pure and sweet. The real test for a disinfectant and the only one that interests the user is what it will do in the presence of organic matter, such as filth, fæces, blood, etc. This is the practical test, and to make good our claims **we guarantee** refund of money if **McCrimmon's Odorless Disinfectant** does not do everything we claim for it. It is used to-day by leading physicians, veterinaries, dentists, etc., in their practice and homes.

It is also being used throughout the Dominion in leading hospitals, asylums, public buildings, banks, hotels, restaurants, colleges, schools, packing houses, factories, dairies, laundries, stables, hen houses, dog kennels, etc.

You should use it, because **it is a disinfectant that disinfects.**
Lasts longer than other disinfectants.
Cheaper than inferior brands.
Has no disagreeable odor.
Tested and endorsed by leading laboratories on the Continent.

ADVANTAGES

PURITY.—Free from tarry impurities and odorless.

EFFICIENCY.—Used by government institutions and hospitals, after being thoroughly tested by them.

BENEFICIAL.—Can be used anywhere, as it is odorless and stainless, and does the work immediately it is applied.

EASY TO USE.—Fill sprayer or mix with water in the sprinkling can.

HOUSEHOLD USES.

DRAINS, SINKS, TOILETS.—Flush periodically with a solution of 1 part liquid to 15 water, or spray with pure liquid.

KITCHENS.—Spray garbage can, or wherever you have odor, with pure liquid.

BEDROOMS, SICKROOMS.—Spray with full strength liquid, and you will immediately have a pure and sweet atmosphere.

CARPETS, ETC.—Before laying carpets, spray the floors and felting, and room remains sweet and pure.

INFECTION.—Spray room thoroughly with full strength liquid and keep closed for few hours.

NIGHT COMMODES AND UTENSILS.—Spray before or after using and odors will be eliminated at once. Spray the liquid whenever there is an odor you want eliminated.

For McCrimmon's Disinfectant and Deodorant, ask your Druggist.

Compounded Solely by
McCRIMMON'S CHEMICALS, Limited
2 JOHNSON LANE
TORONTO - ONT.

Big Leaguers Use
Absorbine J^r

Many of the stars in the big leagues use and endorse "ABSORBINE JR." for the rub down after the game.

They know that "ABSORBINE JR." keeps their salary wings strong and properly toned and prevents stiffness in joints and muscles.

"ABSORBINE JR." is the ideal rub-down and liniment for athletes—stops lameness and inflammation; allays pain; heals cuts and bruises; reduces sprains, wrenches.

Every amateur should make it a point to have a rub-down with "ABSORBINE JR" before and after the game.

$1.25 a bottle—at most druggists' or sent postpaid by
W. F. YOUNG, Inc., Lyman Building, Montreal.
56

Does Your Roof Leak?

Are your Eavetroughs in good condition?
Does the Water run through them fully?
Tinsmithing Repairs done promptly and satisfactorily.
Galvanized Iron Roofs made water tight.
Tell US your Roofing Troubles.

ADAMSON & DOBBIN
Phone 460 175 SIMCOE STREET

Phonograph Bargains AT Heintzman Hall

Those intending to purchase a Phonograph wll save money by inspecting our stock of new and slightly used instruments. We are offering them at these low prices in order to make room for our new stock which is coming in. The following is a partial list of what we are offering:

4 Melodie Sonoras (table size) mahogany finish. Regular Price $105. Sale Price, with 6 double sided Victor records of your own choice - - - $85

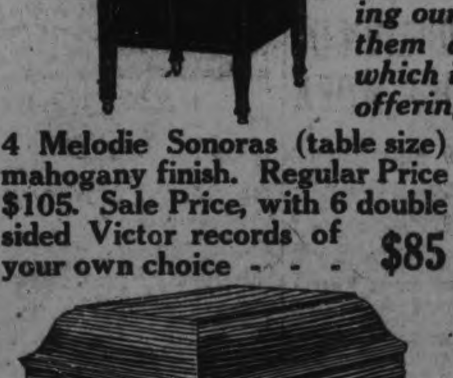

Sale Ends Wednesday, Sept. 15th

1 Used Victrola IX and Cabinet (mahogany). Regular Price $150 Sale Price, with 5 double sided Victor records of your own choice - - - - - $100

9 Cabinet Brunswick (new) in mahogany. Regular price $195. Sale Price with 12 double sided Victor Records of your own choice - - - - $160

3 Fantasie Sonoras (new) in mahogany. Regular Price $260. Sale Price - - - $195

1 Used Edison Diamond Disc (mahogany) in perfect condition. Sale Price with 12 Edison Records - - - - $175

1 Used Edison Diamond Disc and Cabinet (Fumed Oak) in perfect condition. Sale Price - - - - - - - $125

A Call places you under no obligation to buy. Our staff will gladly demonstrate for you any of the above Phonographs and explain our easy payment plan which enables every person to have music in their home.

Phonograph Department, Heintzman & Co. Ltd. Royal Bank Building, Hunter Street

STORE OPENS 9 A.M.

The GRESSMAN Company Limited

STORE CLOSES 5.30 P.M.

Suit Cases, Club Bags and Trunks For Those Who Travel--- And Nearly Everyone Does At This Time Of The Year

There Is a 10 Per Cent Reduction on Refrigerators

There is nothing wrong with them—far from it. Several of them are "BARNETS." To anyone that knows Refrigerators, that will mean a great deal. The others are "ONTARIOS." Both are made by the Renfrew Refrigerator Co., and both are the last word in Refrigerator construction.

This 10% Reduction is Offered Only Because We Wish to Clean-up Our Stock.

The 'Hoover' Declares War on the Drudgery of Fall House Cleaning

IT IS AN ELECTRIC SUCTION SWEEPER—NOT A MERE VACUUM SWEEPER.

It is a remarkable machine and accomplishes many remarkable things. It delights in cleaning a dirty Rug—the dirtier the better. It does not depend on suction alone. It has a brush that flutters the Carpet on a cushion of air and beats it and suction does the rest.

We Now Have a Sales Plan That Permits You to Pay for One on Instalments.

India Lace Doylies

These exquisite bits of Lace are beautifully crocheted and can be had in three distinct patterns and many sizes. They are priced from 30c to $3.95.

"Pyrex" Transparent Glass Ovenware

"Pyrex" Transparent Oven Dishes are good for three meals a day—breakfast, dinner and supper. Serve your food in Pyrex right from the oven. It looks better, tastes better and saves extra pan washing.

They are guaranteed not to break with oven heat. Money spent for "Pyrex" is an investment, for "Pyrex" never grows old, crazes, changes colour, nor looks unsightly.

Dept. 3rd Floor.

Genuine "Old Country" Brogue Oxfords

They are Dark Brown, of course, and of Calfskin. They have heavy double waterproof soles, perforated wing tip, and square Cuban heels. They are priced at $15.00, and can be had in widths from AA to D, and in sizes from 3 to 8.

Pretty Tones in Plaid Skirtings.

One piece we have in mind has a King's Blue ground, with a Henna Check. There is another with an invisible Green Plaid pattern and the over-plaid of Henna. Both are priced at $7.75 yard.

An Import Shipment of Guipure Edgings

These edgings came to us this morning, direct from Switzerland. They are dainty and fine looking and can be had in widths from 1½ to 2 inches, and are priced from 15c to 30c yard.

THERE IS A FINE STOCK OF

Rogers 1847 Cutlery

ON OUR THIRD FLOOR.

We are showing such lovely patterns as Cromwell, Old Colony, and a dainty little spray design called Louvain.

The beautiful Silverware from the Rogers' factory has proved its worth for over seventy years, and its quality to-day is beyond reproach.

Club Bags

A tan coloured horse hide bag has reinforced corners, brass mountings and leather lining, and is 18 inches long. It is the aristocrat of our stock and is priced at $30.

There is a comprehensive assortment in sizes, 16, 18 and 20, priced from $5.25 to $30.

Suit Cases

This solid leather tan coloured suit case has heavy leather reinforced corners and is equipped with two spring locks and is encircled with two straps—one at either end. The lining is a good quality linen and the size is 26 inches. It is priced at $24.50. Others as low as $2.40.

A Wardrobe Trunk is a Great Convenience

This one is made of heavy black vulcanized fibre and is finished with 2-ply veneer. The edges are all reinforced with rounded metal. There are three drawers and one large locker and six hangers. To protect the contents when rough handling is necessary, the end is padded with green plush. The lining is a green fabric with a gold medallion pattern. The price is $49.50, and others at $37.00 and in-between prices.

Steamer Trunks

There is a great variety. Some are canvas covered with heavy slats and heavy steel binding; others are emeloid fibre covered with fibre interlining and strongly reinforced with brass corners, clasps, studs, etc. Some have individual trays, lined with fancy fabric, in the better qualities, and a floral paper in the cheaper. Priced from $8 to $19.

News For The School Girl Hats and Shoes

What can be more becoming to the school girl than a sailor which rolls its brim up or down, a velvet tam, or a mushroom shape hat of velvet? Whether it's the every-day hat or the hat for best you will find we have all the newest models moderately priced.

SHOES—Our shoe department has been especially equipped to take care of the needs of the growing girl. Good serviceable shoes, strong and smart, $6.00 and fine beautifully modeled shoes for less strenuous wear, $6.50.

To-morrow's Mid-Day Lunch, 50c

11.30 a.m. to 2 p.m.

(Gentlemen can take the New Elevator from the Rear of the Men's Furnishing Department.)

SOUPS
Pea or Tomato

COLD MEATS
Roast Beef, Dressed Veal, or Ham

VEGETABLES
Fried Potatoes

DESSERT
Apple Pudding or Ice-cream

Bread and Butter
Pot of Tea or Coffee

Any of the above dishes will be served individually, at a moderate charge, if desired.

LABOUR IS PRINCIPAL CAUSE FOR INCREASED GROCERY PRICES

A REPRESENTATIVE ACCOUNT, WITH NO LUXURIES, FIGURED AT $26.42 IN 1910, WOULD TOTAL $116.68 TO-DAY.

As far back as 1910 when war had not provided a convenient explanation for high prices the country was in arms against the advanced cost of living, but on taking a retrospective glance into a grocer's account book of 1865 it was ascertained that living had actually decreased almost one hundred per cent. in the intervening forty-five years. To-day when the grocer would comfort his customers by reminding them that at the close of any war prices are bound to be high, it is interesting to note that the same grocer's note book shows that a representative account of to-day shows the price on the whole account to be three times what the same account would have been at the close of the American War of 1865, and while prices fluctuated during the past half century, they never reached the high level they have come to to-day on any one article outside of molasses.

Taking a representative grocery bill, upon which no luxuries, merely daily necessities figure, what would have cost $44.43 in 1865 cost $26.42 in 1910, and to-day would total $116.68.

Labor Responsible.

Talking over the account with a wholesale man, it was ascertained that labor is the principal cause given for increased prices. Labor, he claimed, affects each process and each stage any article goes through from the producer to the consumer. Salt is one instance of the result of labor, as while the country has inexhaustible supplies, it has gone from one-half a cent a pound to the present price of five cents a pound. Of course, containers, such as barrels and bags used in handling salt, have also gone up about one hundred per cent.

The war has undoubtedly upset the market by limiting production of several household necessities, such as mustard and tea in some of the tea producing countries. The Japanese, who have not suffered from labor difficulties like the other allied countries, the possibilities in limited tea production and raised the price for what they grew. This they also did did in the case of rice, bringing it up from 3 to 15 cents a pound.

Raisins, which have risen more in proportion than any other grocery line, were boosted principally to the making of home brew by such a large percentage of the United States people and an even higher price is looked for. Soap's chief excuse for going up is the amount of grease utilized by the warring countries, which left the world practically destitute of tallow.

Extended Market.

Butter, cheese and eggs have increased in a directratio with the extension of the market. A large percentage of Canada's production is to-day being marketed in the European countries, a condition unknown half a century ago when eggs sold at one-third the price they sell at to-day and butter a little less than half.

Asked why molasses should alone remain at the price quoted 55 years ago, the wholesale man stated that the manufacturers have at all times been glad to market molasses at any price as it is manufactured out of what would otherwise be absolute waste and while sugar kept climbing the price of syrup remained the same.

A Representative Account.

The following representative account covering prices during 1865, 1910 and to-day was furnished by the Examiner fyles and a Peterborough grocer:

	1865	1910	1920
Olive oil, pt., per doz.	$ 4 50	$ 4 25	$15 00
4-lb jar mustard, 21c lb.	84	75	3 00
Spum candles	32½	16	30
Matches, per gross	17	46½	15
Tinned lobsters, per doz.	2 00	2 10	7 20
Mustard, per lb.	21	12	1 20
Corn starch, per lb.	8½	6½	15
Cream of tartar, per lb.	25	25	1 00
Carraway, per lb.	25	25	80
Whole peppers, per lb.	12½	18	60
Ground cloves, per lb.	25	25	80
Ground ginger, per lb.	27	20	70
Mixed peel, per lb.	28	14	90
Starch, per lb.	7	6½	15
Salt, per lb.	4	½	5
Sulphur, per lb.	8	8	10
Allspice, per lb.	12½	18	40
Allspice, whole, per lb.	10	18	40
Sago, per lb.	8½	5	15
Cassia, per lb.	37½	25	60
Raisins, per lb.	8½	8¾	35
White Sugar, cwt.	13 25	4 85	22 27
Broken loaf, cwt.	13 75	5 70	22 75
Orange Pekoe tea, per lb.	70	25	70
Green tea, per lb.	70	18 25	60
Gunpowder tea, per lb.	80	22 25	65
Black tea, per lb.	65	14 40	70
Currants, per lb	6½	6½	30
Yellow sugar, per lb.	9½	4 40	21 77
Brown sugar, per lb.	8½	4 40	21 77
Sal Soda, per lb.	2¼	¾	5
Carb. soda, per lb.	4	2	8
Wrapping paper, per lb.	10	3½	15
Wrapping paper, straw, per lb.	4¼	3	15
Soap, per lb.	3	4	10
Tobacco, per lb.	26	75	1 70
Barley, per lb.	3½	2½	7
Rice, per lb.	4	3¼	15
Oatmeal, per cwt.	2 60	2 25	6 00
Split peas, per lb.	1½	2¼	8½
Fresh eggs, per doz.	16	50	62
Ham, per lb.	7	14½	55
Syrup, per gallon	52	30	52
Butter, per lb.	17	26	65
Cheese, per lb.	8	13	40
Cheese, No 2, per lb.	6	12½	40
	$44 43¼	$26 42	$116 68

MUSIC AND DRAMA

ALLEN THEATRE'S BIRTHDAY.

To-day, the first birthday of the Allen Theatre, will be fittingly celebrated by the showing of one of the biggest pictures ever brought to the city, "A Virtuous Vamp," starring Constance Talmage, and by the introduction of the augmented orchestra, two new pieces having been added to the already proficient band of musicians.

Outside of these attractions Mr. R. G. Furlong, the manager, has had the house completely cleaned up and all is in perfect order for the celebration of the first anniversary.

Future Shows.

Mr. Furlong returned yesterday from Toronto, where he booked all the first class shows for the city, which are being shown by the Allen circuit. Including in these are 'Scratch My Back,' 'Going Some,' and 'Crooked Streets.'

THE MAPLE LEAFS.

Another large audience greeted the Maple Leafs at the Grand last night, and Captain Plunkett's overseas entertainers gave a sparkling performance, every number being well received. "Camouflage" gives promise of proving as big a winner as "Biff, Bing, Bang!" and should enjoy a successful tour of Canada.

The performance given here on Monday night was the first public presentation of the revue in Canada, although the audience would hardly credit that statement, so smoothly was the production staged. There was, however, a manifest improvement last night, and when the Maple Leafs come back to Peterborough in November their programme should be one of the hits of the season.

No expense has been spared in the stage fittings or in the costumes, and with the fine caste Captain Plunkett has secured, the Maple Leafs will be as enthusiastically received by Canadian playgoers as The Dumbells. Incidentally, the latter, who are now in their third week of a successful run at the Grand in Toronto, will pay a visit to Peterborough this season.

To-night and to-morrow night Blackstone, man of mystery and magician extraordinary, will be the attraction at the Grand.

On Saturday afternoon and evening one of the big events of the season will be the visit of Mr. and Mrs. Graham Moffat in their Scottish comedy, "Don't Tell."

"CLOTHES FOR YOUNG MEN and MEN WHO STAY YOUNG"

New Fall Styles

AT THE SHOP OF

"Fashion-Craft"

We are Showing Advance New Styles in

Suits, Top Coats, Combination Fall, Rain or Motor Coats

and a Fine Showing of WINTER OVERCOATS

Gentlemen who consider the essentials of Good Clothes -- Style, Wear, Fabric, Tailoring--will appreciate the price range. Come in and let us show you whether you come to buy or not.

NEW FALL HATS

Our first shipment of New Fall Hats gives you wonderful values in New Headwear.

FALL FURNISHINGS

The New Styles and Qualities are Right. Inspection Invited.

Ask Jack Primeau

EXCLUSIVE MEN'S WEAR STORE

140 HUNTER STREET

First come, first served and I'm served both first and last when it comes to

POST TOASTIES

BY-LAWS ARE TO BE AMENDED

REV. FATHER PHELAN ATTENDS MEETING OF CHILDREN'S AID SOCIETY COMMITTEE.

Rev. Father Phelan was in Toronto yesterday attending a meeting of the special committee appointed at the Children's Aid Society convention last June to revise and redraft the by-laws of the Society and make suggestions to the Attorney-General. The committee met in the Board Room of the Confederation Life Building, with Chairman Shaw, of Woodstock, presiding, and the following in attendance: Messrs. Ferguson, Stratford, secretary; Reid, of Sault Ste. Marie; Tovell, of Guelph; Daly, of Port Hope; Justice, of Barrie; McLaughlin, of Oshawa; Rev. Canon Quartermaine of Renfrew; and Rev. Father Phelan, of Peterborough.

Information is being secured from the various agents of the Society as to the betterment of the organisation, and a small committee was appointed to wait upon the Attorney-General when the final recommendations are decided upon.

Y.W.C.A. SWIMMERS GAVE EXHIBITION OF SUMMER'S WORK

MERMAIDS WOULD HAVE ENVIED THE SKILL AND GRACE OF MISS PAYNE'S PUPILS.

Twenty-five pupils of the Y.W.C.A. swimming pool, pupils of Miss Payne, took part last evening in a swimming demonstration of which mermaids might be envious, such was the grace, agility, and fearlessness of the water displayed by the girls.

One of the principal features of the demonstration was an exhibition of life-saving, breast and side strokes, somersaults, and diving by little Mollie Wood. In all her performance, she more than merited the generous applause given by the large assembly.

Mary Brookes, a tiny girl of six years of age, delighted the audience by her fearless dive into the water, and subsequent quick swim across the pool.

Perfect Demonstration.

A perfect demonstration of swimming and diving was given by Miss Eleanore Hyland, who, although but a first year pupil of Miss Payne's, swam with the grace and precision of one used to the water for years. Her diving, swimming with her feet tied, somersaults, etc., were done with the finish of a professional.

Difficult Tricks.

Miss Dorothy Fenwick gave an interesting exhibition of several difficult tricks, including propelling, sculling, the pendulum stroke, and rolling log, each of which was repeatedly encored by an appreciative audience.

Miss Helen Huff's trick swimming marching on the water and revolving was exceedingly clever.

The Race.

During the evening a series of races introducing some new and difficult feats, added greatly to the success of the exhibition. Several girls raced blindfolded, others with their feet tied, and some took part in a chariot race, the latter with its quick turns being a difficult as well as pretty feature.

Miss Payne's Exhibition.

Miss Payne gave an exceedingly graceful exhibition of swimming brought down to a fine art. Her dives were thrilling and her trick, fancy, and plain swimming done with perfect ease and confidence.

At the conclusion of the evening's performance, Miss Payne was presented with a huge bouquet of roses by little Miss Irene Foster on behalf of the girls of the pool.

The Grand Stand at the Canadian National Exhibition is 725 feet long, built of brick, steel and concrete, has a seating capacity of 16,800 people and cost $262,000.

"CORNS"

Lift Right Off Without Pain

D. esn't hurt a bit! Drop a little "Freezone" on an aching corn, instantly that corn stops hurting, then shortly you lift it right off with the fingers. Truly!

Your druggist sells a tiny bottle of "Freezone" for a few cents, sufficient to remove every hard corn, soft corn, or corn between the toes, and the calluses, without soreness or irritation.

PUBLIC NOTICE

We wish to correct a report which is in circulation stating that the Ford car has been increased in price to nearly $1,100.00.

As a matter of fact the Ford car has not increased in price here, although the price has been raised in the United States. In the meantime we are selling all we can get at the old price.

With the following equipment—
Electric starting and lighting system
Non glare lenses
Non-skid tires rear
Demountable rims
Spare rim and carrier
Timken bearing in front wheels
One man top
Side curtain pockets in the tonneau
Leather grips on the doors
Newly and deep upholstering
Double ventilating cloring wind-shield
Electric horn mounted on steering wheel

The five passenger Ford touring car filled with gasoline and oil delivered to the customer, freight and war tax prepaid, sells for $987.

DUFFUS MOTOR SALES,
6d56 2202

POST'S BED BUG POISON KILLS THE VERMIN

Post's Bed Bug Poison is the best and most reliable remedy to All Bed Bugs. Apply to the infected parts with a brush. One application will get rid of this pest. Sold at Lynch's drug store, 168 Hunter street, Peterboro. 6d 4-11-18-25-1-8

End-of-the Season Sale
--OF--
MISSES' DRESSES
in 15 and 17 Year Sizes

This is the Biggest Bargain we have offered this Season.

These are all lovely new styles in Ginghams, Repps, Chambrays, etc,

Regular Prices $11 to $12.50 for $6.95

W. E. LECH
Manufacturing Furrier and Children's Wear
366 GEORGE ST., 3rd DOOR FROM SIMCOE ST.

Gifts to Women Who Use Jiffy Jell

Jiffy-Jell users should write to the makers for a list of aluminum molds. Molds, spoons and measuring cups are supplied to users free.

Jiffy-Jell is the one dessert which has the fruit flavors in vials. A bottle of condensed fruit-juice essence comes in the package. So a Jiffy-Jell dessert is a real-fruit dainty. The flavor is not artificial. The sweetening is sugar, not saccharine. Women who once try it will always get it. Your grocer has ten flavors. Try pineapple and loganberry first.

PLAY IN TORONTO.

Mr. Gliddon unable to Conduct 57th Band.

The 57th Regimental Band journeys to Toronto to-morrow morning on the 4.03 a.m., C.P.R. to play at the Canadian National Exhibition in the afternoon and evening.

A Toronto Bandmaster will fill Bandmaster Gliddon's place owing to the injuries that he recently suffered in an accident, and additional bandsmen have been secured from outside the city.

LINKED IN HEARTS BUT ABYSS DIVIDES

SIR JAMES AIKENS SPEAKS OF RELATIONS WITH THE UNITED STATES.

(Canadian Press.)

OTTAWA, Sept. 1.—Speaking before the Canadian Bar Association at the opening meeting this morning, Sir James Aikins, President and Lieut.-Governor of Manitoba, evoked continuous cheering when he referred to the close ties of kindred and interests between Canada and the United States.

"We are of the British Empire, an autonomous nation in it. We are also of America, but we are not Americans. While cordial friendship has existed between us and them for over a century there has also existed an impenetrable barrier of sovereign statehood as deep as an abyss which both nations mutually regard as holy," he said. "With them we will hold against all other states this continent for our common civilizatilon from the Rio Grande to the North Pole."

The man who is always punctual in keeping his appointments loses a lot of value time waiting for the other fellow.

William Morris Announces the First Annual Tour of Mr. and Mrs. Graham Moffat, in "Don't Tell!" the New Scottish Comedy by Graham Moffat. At the Grand Saturday, Matinee and Night.

Eastwood & Stock

USED CAR AGENCY AND EXCHANGE

Having in our hands a number of Used Cars for Sale

We Have Decided to Operate a Used Car Exchange

Separate from our Studebaker Business We have acquired space in the Curling Rink, which is conveniently adjacent to our Showrooms.

You can view there a Stock of Good Used Cars. Many Makes and Models.

Have you a Car to Sell? We can sell it.

See us at our Showrooms. Write us or phone us. We are always at your service.

If you have a Car to dispose of, list it with us or leave it with us. If in the market for a good Used Car, consult us. Fill in forms below and mail them to us, or phone us. Our number is 760

Messrs. Eastwood & Stock,
192 Charlotte Street,
Peterboro, Ont.

Gentlemen, — I have for sale a .....Car, Model ..... Year ..... I would accept $..... for the car, the car to bo in good running order and in good condition. I would (or would not) consider a trade on a..... ..... Car at about $.....

..... Signed

Address—

.....

.....

.....

Messrs. Eastwood & Stock,
192 Charlotte Street,
Peterboro, Ont.

Gentlemen, — I am considering the purchase of a used car of one of the following makes..... I would feel like investing approximately $.....

..... Signed

Address—

.....

.....

.....

INSPECTOR STEWART SEIZED TWENTY BOTTLES FROM AYLMER STREET MAN

COUNTY POLICE COURT CASE AN EFFORT TO DISCOURAGE ANY WHISKEY RUNNING INTO THE BACK COUNTRY.

GUIDE GOT A BOTTLE

In this morning's county police court David Seigle was charged before Magistrate Langley with selling liquor. V. J. McElderry conducted the prosecution and G. N. Gordon appeared for the defence. License Inspector Stewart has for some time been working on the alleged bootlegging in the back country and the arrest of Seigle is his first step toward suppresing the liquor traffic which is said to exist there.

The first witness called was License Inspector Stewart. He testified to having seized 20 bottles of liquor from Seigle and his brother, Soloman, on Aylmer street, on August 18th. They had the liquor in their car at the time and claimed that it belonged to Soloman, who was taking it from his home on Hunter street to his summer cottage near Burleigh.

David Duval, an Indian guide residing at Burleigh, was next called. He stated that during the early part of August he helped David Seigle to put ice in the refrigerator at his cottage. For this work he was to have received about $6. He asked Seigle if he could get him some whiskey. Seigle said that he would try. He gave the whiskey later. Witness stated to the defence that he had later received money from Seigle and that there was no understanding that the whiskey was to have been in payment for the work. To the prosecution he later admitted that the money he later received and the liquor was in payment for the work.

Joshua Johnson, another Indian guide, was next called. He testified that he had bought a bottle of whiskey from David Seigle for $6. The delivery was made on the road at this side of the Burleigh bridge about 9 o'clock in the evening. G. N. Gordon attempted to show a difference between the story of the finding of the liquor which he had told to Inspector Stewart and his present testimony. He also endeavoured to fix the date of the transaction evidently with the intent of establishing an alibi, but to all the questions of the defence the witness answered vaguely and stated that he had a poor memory.

This concluded the evidence of the prosecution and the case was adjourned until 2.30 o'clock this afternoon.

Soloman Seigle is charged with having liquor in his possession.

POTATO CROP BIG ALL OVER CANADA

SELLING TO BROKERS IN QUEBEC AT ONE DOLLAR A BAG.

MONTREAL, Aug. 31.—Prospects are excellent for a bumper potato crop this year, and a crop of excellent quality. It is reported that in the country farmers are offering tubers at $1 a bag to brokers, who, however, are unable to take them all.

A wholesaler in Bonsecours market said this morning that he has already potatoes of this years' crop selling at $1.75 and $2.25, according to quality, and reports from all districts indicate a crop of unusual excellence. He did not think they would go so low as $1 a bag at the market, but there was no question that they were going to be plentiful and cheap.

"It is too early to speak for Maritime Provinces," he said, "as they are later tha n in these parts, but they expect to get plentiful crops. Of course it is early yet, and there might be frosts or other causes to interfere with a good harvest. We have already been told of a little dry rot, but that may be the earlier varieties only. Wire worm is notably absent, and the potatoes coming in are of excellent quality, clean and is good condition."

Another wholesaler had the same optimistic outlook, and thought there is little chance of potatoes going up to $7, as they did last year, "but that was because the Americans had a bad crop, and bought up all they could get of the Canadian harvest. We hear this year that the Americans have had a much better crop, and do not think the will be in this market much. If so, Canadians can expect cheap potatoes of excellent quality. All over Canada we hear the same thing, and there is hardly any disease or trouble."

"The army worm, of which there were reports in New Brunswick, does not affect the potato, which is underground, but eats the tops, and we have not heard that they have done much damage, nor is there any sign of dry rot or frost. Prices in the market to-day are $1.75 up per bag, but we hear cars are being loaded with $1 potatoes in the lower provinces, down Rimouski way, and freight and handling would not raise their price here to more than $1.50 a bag, and we look to see them still cheaper before long. Those Aimouski cars should be here this wek-end, and a few days later we expect there will be another drop in prices."

WHISKY IN COAL PILE.

Last week Government Agent Silas W. Day, Ogdensburg, made a seizure of 25 cases of whisky which were buried in one of the big coal piles of the Hall Company at the lower derrick there.

The whisky was taken to the Custom House. It is presumed that the booze was unloaded for one of the boats plying between the United States and Canada.

The Sugar Saver among cereal foods

Grape-Nuts

No added sweetening needed. You'll like the appealing flavor of this sugar-saving food.

SOLD BY GROCERS EVERYWHERE!

The best 15¢ Cigarette

MILLBANK

VIRGINIA CIGARETTE

SUMMER'S PASSENGER TRAFFIC WAS HEAVY

EXCEEDED BUSINESS OF YEARS BY WIDE MARGIN.

This summer's traffic on the G. T. R., now the Canadian National Railways, has far surpassed that of last year or for many years previous, stated Mr. Alpine MacNab, local agent of the C.N.R., to The Examiner yesterday. The Lakefield line has never known such a business, both in passengers and freight, and during the entire summer there has hardly been a let-up. Train service both in and out of Peterborough has been taxed to capacity, due to the large numbers of American tourists who have been flocking in and out of this city, either headed for or leaving the northern lakes.

The hotels, both in the city and at the Kawartha Lakes, have had an unusually good season. More and more Americans are coming into this district each summer, and to say that they are delighted with their summers spent at the lakes, is to put it mildly. Now that they are familiar with the lakes, their one desire is to tell all their friends about it. This enthusiasm is the best advertisement the northern lakes could have.

NEW YORK STOCK MARKET

NEW YORK, Sept. 1. — Prices were generally irregular at the Stock Market opening to-day. U S Steel was up 1-8 at 88 3-8; Studebaker 61 up 7-8; General Motors 20 3-4 off 1-8; Sinclair 29 up 1-8; Reading 93 1-4 up 1-2; Baldwin 106 5-8 unchanged; Crucible 118 3-4 up 1-4; Republic Steel 83 3-4 off 1-8; Baltimore and Ohio 42 1-4 up 1-4; Tobacco Products 65 3-4 up 1-2; N Y C 74 1-2 off 1-8; Beth B 75 unchanged; Texas Co 47 5-8 up 3-8.

There was fairly heavy selling in the industrial list, following the announcement that a receivership had been asked for the Owen Magnetic Car Corporation. Traders were bearish on all motor concerns.

Union Pacific, which got well above 122, was the leader of some of the rails which advanced around noon close to yesterday's high, after being somewhat reactionary during the first hour. Most of the industrials continued heavy, however, Republic Motor reaching a new low with 27 Pierce Arrow also reached a new low for the year at 35. Bears apparently were making the most of the strike troubles in an effort to break the market.

NEW YORK, Sept. 1 — Demand Sterling was 3.56 unchanged at the opening of the Foreign Exchange to-day. Francs were up .0001 at .0698 1-2; lire off .0002 at .0466; marks .0203 off .0001; Canadian .8915.

TAKE THREE SAFETY PINS FROM THROAT AFTER TWO YEARS

NEW YORK, Aug. 31.—Relieved of an open safety pin and two closed ones which lodged in her throat two years ago, four-year-old Clara Kucher began to take an interest in eating again to-day.

The pins were removed yesterday by a surgeon to whom Clara's mother took her, suffering from malnutrition. The mother expressed surprise saying an X-ray examination had failed to locate the pins in Clara's stomach and physicians had concluded she had coughed them up.

BRING BACK CARS FROM UNITED STATES TO TRANSPORT WHEAT

(Canadian Press.)

OTTAWA, September 1. — Efforts are being made by the Canadian railways to reduce the number of their cars in the United States in order to make provision for handling the 1920 wheat crop.

In recent weeks, the balance of Canadian cars o nthe United States lines as against American cars in Canada has been greatly reduced but the railway department officials here point out that while the United States is actually suffering from a car shortage herself it is a hard matter to get Canadian cars back to this side of the line. So far as possible, however the Canadia nrailways are getting their own cars back here and are not loading for shipmnet to the United States points any Canadian cars which would be serviceable for the handling of wheat and other grains.

ATHLETIC ASSOCIATION MEETING IS TO-NIGHT

A large atendance of the representatives of the athletic organisations of the city is expected at the first annual meeting of the Peterborough Amateur Athletic Association, which will be held in the Board of Trade Rooms at 7.30 o'clock this evenig.

As the public have been made acquainted with the aims and objects of the Association, considerable interest has been aroused, as it is realised that eventually it will take all the sports of the city under its wing with the purpose of improving athletic and recreational facilities, and making local sport clean.

INDIAN RIVER ATHLETIC FIELD DAY

The sixth annual event will be held at Evans' Bridge, Indian River, on Monday, 6th September (Labour Day), commencing at One o'clock p.m.

An attractive programme of Sports will be run off, including Running, Jumping, Putting Shot, Tug-of-War, Pillow Fight, Children's Races, &c.

At 3.30 an exciting Baseball Match will take place between Lakefield and Keene Clubs. See this.

Admission to Grounds—Adults 25c, Children 15c.

At 7.30 o'clock p.m. a Grand Concert will be given in a large Tent on the Grounds by local and Peterborough talent.

Admission 35c—Children 20c.

2d-1-3-1w-37

An otherwise truthful man sometimes talks about himself.

Mercer Hospital

Graduate Nurses can always obtain positions at attractive salaries in Private Nursing Schools, Hospitals, Insurance Companies, Industries, etc. Nurses are needed more at present than ever before.

Mercer Hospital offers a Three Years Course of instruction, with Board, Laundry, and Medical Care, in case of illness, Free. Monthly allowance is given sufficiently large to cover cost of Text Books and Uniforms, and enable the Student Nurse to take the training without other financial assistance. Classes are now being formed. For information, call or address

SUPERINTENDENT OF TRAINING SCHOOL,
MERCER HOSPITAL
TRENTON, N.J.

6d-25-28-1-4-8-11-61-2176

BLERIOT ORDERED TO PAY 5,000,000 FRANCS.

PARIS.—Louis Bleriot, the first aviator to cross the English Channel, has been ordered by the French courts to pay immediately 5,000,000 francs into the French Treasury. This amount, the Ministry of Finance states, represents profits which M. Bleriot accumulated through manufacturing airplanes and motors during the war.

KINGSTON'S POWER RATE IS $28.

In the report of the Utilities Commission's meeting on Monday afternoon Mayor Nickle was quoted as saying that Kingston's power rate was $45 per H.P. This statement was made in reference to Buffalo's rate. Kingston's rate is $28.

A TORONTO NURSE CURED OF MUSCULAR RHEUMATISM

Miss Pearl Rennicks, Camden St., Toronto, says: It is the greatest pleasure of my life to be able to give a testimonial in favour of DR. HENDERSON'S HERB TABLETS, for they have done wonders for me. I was nursing in one of the hospitals when I was taken sick with muscular rheumatism, and had to go home. For three months I was unable to move one of my arms or even a finger and the pain that I suffered was something dreadful. I tried different kinds of treatments and remedies, without any results whatever. I was advised to try Dr. Henderson's Herb Tablets, and after using one box and part of another I was completely recovered from the trouble.

If you are suffering with Rheumatism, Constipation, Eczema, Kidney, Liver and Nervous Complaints, get a box at once and see the results. Price 25c, 50c and $1.00, per box at Warne's Drug Store, Peterboro.

Ask for free sample and pamphlet explaining our different preparations.

THE HENDERSON HERB CO'Y, TORONTO.

CHIROPRACTIC

M. C. GOODWIN, D.C., Ph.C.

CHIROPRACTOR

Palmer School Graduate

Barrie Building, 312 George Street, Peterborough

Office Hours: 10 to 12 a.m., 2 to 4, 7 to 8 pm.

PHONE 431

F. HOLMES

209 STEWART ST.

High Class Groceries, Meats, Ice Cream, etc.

PHONE 60

I wish to announce that I have taken over the Grocery Store formerly conducted by Mrs. Robinson, 209 Stewart St. and solicit the continued patronage of her old customers.

All new stock at lowest prices, consistent with the best quality. Both old and new customers will receive courteous attention and satisfaction.

6d-57-2286

By Courtesy of the National Dairy Council U.S.A.

Don't Apologize

You'll become one of our patrons one of these days. We only wanted to remind you of your decision to begin using the Milk from our Factory as soon as you could.

Our list of patrons has grown wonderfully, and the number of consumers on our Milk Routes increase weekly. Just while you think about it, phone in your street address now.

Our Milk will increase your weight. Our Milk will promote baby's growth. Our Milk will help the whole family thrive. Our Milk is Clarified and Pasteurized.

"There's Health in Every Drop."

Our Plant is performing a very necessary service to the community. We give customers as much or as little Milk and Cream as they want every day; deliver it regularly to your doors, "just at the break of day." The quality is protected by scientific methods.

PETERBORO MILK PRODUCTS, LTD.

377 AYLMER ST. 'PHONE 1900.

Milk, Cream and Ice Cream for Sale. Pasteurized.

SPORTING NEWS, VIEWS AND GOSSIP

THE FOOTBALL SCHEDULE AND REFEREES FOR NEXT TWO WEEKS

REQUEST OUT OF ORDER—LETTER OF CONDOLENCE TO MRS. TOM WATSON—ATHLETIC MEETING REPRESENTATIVES—SCHEDULE AND REFEREES.

The bi-monthly meeting of the Peterboro Football Association was held last evening in the G. W. V. A. Rooms, Murray street.

In the absence of President Cook, the chair was occupied by vice-president Whatley. Every club was represented with the exception of the Canadian Woollens.

G.W.V.A. AND C.G.E. REQUEST OUT OF ORDER.

At a previous meeting representatives of the C.G.E. and G. W. V. A. requested the executive to consider their argument of the finances of the re-play in the cup-tie game. After discussion it was ruled out of order, as the rule distinctly said that all collections in cup ties were to go to the local Football Association.

A LETTER OF CONDOLENCE.

It was unanimously agreed that the secretary write a letter of condolence to Mrs. Tom Watson on the sudden death of her husband, who was the pioneer in Ontario Football Association.

REPRESENTATIVES FOR ATHLETIC MEETING

At the request of the Peterboro Athletic Association two representatives were appointed to attend their annual meeting to-night in the interests of the Football Association. Mr. Sid Whatley and Mr. Bates were appointed.

SCHEDULE AND REFEREES.

Saturday, Sept. 4 — Canadian Woollens vs. C. G. E. Referee Mr. F. McKinley.

De Laval vs. Caledonians—Referee Mr. F. Keller.

Monday, September 6—Comrades vs. De Laval—Referee Mr. Alex. McKinley.

Saturday, September 11—G. W. V. A. vs. Comrades. Referee Mr. Alex. McKinley.

C. G. E. vs. Canadian Woollens — Referee Mr. T. Hensley.

Saturday, Sept. 18 — Caledonians vs. G. W. V. A. Referee Mr. F. McKinley.

Canadian Woollens vs. De Laval. Referee Mr. T. Hensley.

All games will be played on the first named grounds and will start punctually at 3:30 p.m.

The football team for the Caledonians on Saturday afternoon against the De Laval at the Exhibition grounds will be: C. Fenner, goal; J. Service and S. McMillan, fall backs; H. Frost or J. McFeat, Stewart McMillan and J. McMillan or R. McDowall, half-backs; J. Roberts, M. Shaw, J. Shaw, J. Willshaw or Dingwall and R. Hannah, forwards.

SATURDAY'S GAME SHOULD BE ONE OF SEASON'S BEST

The visit of the New Liskeard team Temiskaming champions, to Peterborough on Saturday afternoon will give the local fans a chance to compare the brand of ball played in New Ontario with the calibre in the Central League. The northerners are undisputed champions of Temiskaming, a district that has always had the reputation of playing clever baseball and they are counting upon cleanng up all along the line on their present tour, which opens at Belleville to-day. The New Liskeard team will be here on Friday so that they will be in good shape for Saturday's battle, which is called for 3 o'clock.

The Peterborough fans have not had a chance to see a game for a month so that there should be a big turnout on Saturday.

The holiday attraction is equally as strong for the Universals of Toronto, who will play the Petes at Riverside Park on Labor Day morning, are one of the best amateur teams in the Queen City.

The two games will tune the Solomon crew up for their big battle for the Ontario championship.

LAWN BOWLING

CASH PRIZES REPORTED.

It is reported that the Oshawa rink which won the W. F. Eaton trophy at the Bowmanville tournament also carried off $40 in cash of the entrance money.

If the story is true the Oshawa rink have put themselves in the professional class and debarred themselves from taking part in any bowling competition held under the auspices of the Dominion Lawn Bowling Association, which embraces all the big district associations in Ontario.

Strictly Amateur.

Lawn bowling is a sthictly amateur sport and the rules specifically define what constitutes a professional. The clause in the constitution covering professionalism states "No person shall play bowls for a weekly wage or other fee, nor shall he take part in any competition for money prizes.

The acceptance of a cash prize for bowling would not only disqualify any player from competing in any of the big tournaments or championship events, but would put him on the black list in all other amateur sporting organizations.

M

Men's Wear

For fall with oxfords we recommend, fine woven all wool cashmere hose.

There are a great many shades including heather, cordovan, grey, black; dark brown, etc; Also shown with clox's in well selected shades priced at $1.00, $1.25 $1.50 up.

Ask to see our large assortment of silk hose.

MERREL & MEREDITH
The Men's Wear Store
369 GEORGE ST.

M

BASEBALL SCORES

INTERNATIONAL LEAGUE.

	Won	Lost	P.C.
Toronto	90	44	.672
Baltimore	87	43	.669
Buffalo	85	49	.634
Akron	82	49	.626
Reading	59	73	.447
Jersey City	53	81	.396
Rochester	41	91	.311
Syracuse	31	98	.241

Tuesday's Results.

Toronto 16—Rochester 3.
Buffalo 7—Akron 4.
Baltimore at Syracuse—Rain.
Only three gamse scheduled.

MICHIGAN-ONTARIO LEAGUE.

	Won	Lost	P.C.
London	81	24	.772
Hamilton	66	39	.629
Brantford	59	42	.584
Kitchener	44	57	.436
Bay City	45	64	.413
Flint	42	61	.408
Battle Creek	44	66	.400
Saginaw	38	66	.365

Tuesday's Results.

London 7—Brantford 2.
Hamilton 3—Kitchener 3.
Saginaw 11—Battle Creek 8.
Bay City 8—Flint 0.

NATIONAL LEAGUE.

	Won	Lost	P.C.
Chicago	77	48	.616
Cleveland	76	48	.613
New York	77	51	.601
St. Louis	62	58	.517
Boston	59	64	.480
Washington	52	66	.441
Detroit	49	73	.401
Philadelphia	39	83	.320

Tuesday's Results.

St. Louis 3—New York 2.
Cleveland 7—Washington 1.
xDetroit 8—Philadelphia 8.
Boston 7—Chicago 3.
x—15 innings, called darkness.

NATIONAL LEAGUE.

	Won	Lost	P.C.
Brooklyn	70	55	.560
Cincinnati	67	53	.558
New York	67	56	.545
Pittsburg	63	58	.521
Chicago	63	64	.496
St. Louis	61	64	.488
Boston	49	67	.416
Philadelphia	59	73	.407

Tuesday's Results.

Pittsburg 6—New York 5.
Philadelphia 3—Chicago 0.
Boston 3—Cincinnati 1.
Brooklyn 5—St. Louis 2.

BOHUNKS HAD LEAD ON MILLBROOK TEAM

RAIN BROKE UP GAME IN FOURTH INNING.

Bohunks entertained the Millbrook baseball team at Riverside park last evening and won in four innings by 4 to 2. Millbrook defeated Bohunks at Millbrook recently by 3 to 2.

Rain and wet grounds interfered with the game last evening, and the local nine were minus several of their regulars. Al. Doughty, pitching for Bohunks, gave his team a start in the first by hitting through third, scoring two runners. Chris. Bergoine worked behind the bat.

Father and son played on the Millbrook team, Ross Edmunds on the firing line and his father at second base. Our old friend "Skid" Janes, a former Peterborough intermediate O.H.A. goaler, performed at shortstop. The visitors presented a formidable line-up and favorable playing conditions would give any of the local teams a real battle.

GOLF

PETERBOROUGH VS. OSHAWA MATCH.

Thirteen Oshawa ladies motored over yesterday to play the return match with Peterborough. A most enjoyable game was held, resulting in Peterborough being two up on the final count. Peterborough expects to play the return game with Lindsay in Lindsay this Friday

THIRD ROUND IN STRATTON TROPHY.

To be played off on or before Sept. 10

Miss N. Hatton vs. Miss Patterson.
Mrs. Wood vs. Mrs. Widdifield.
Miss Denison vs. Miss Mason.

LINDSAY VETERANS WILL PLAY PICTON TO-MORROW.

As a result of Picton, winners of the Bay of Quinte Baseball League, defeating Delora, winners of the Trent Valley League at Belleville, Picton will play the Veterans of Lindsay on the former's diamond to-morrow.

The return game will be played in Lindsay either Tuesday or Wednesday of next week.

The Lindsay Post says Picton may be playing championship ball, but they are likely due for a bump when they meet the Vets.

THE LAST PRACTICE.

The last practice for the game in Mimico on Saturday will be held at Exhibition Park to-morrow night. All the men are asked to be out as early as possible, as the evenings get dark early now.

NEW GAME INSPECTORS.

Changes Coming in Fish and Game Outside Service.

TORONTO, Sept. 1.—The outside service of the Games and Fisheries Branch of the Ontario Government is to be reorganised within the next ten days. According to the Hon. F. C. Biggs, "the lame, the halt, and the blind" have been engaged in this branch, and 240 employees of the branch have received notice to quit. Among them were men nearly eighty years of age. One was blind. The wages paid to them were in some cases as low as $20.00 per annum, "usually paid near election time," according to Mr. Biggs.

A permanent force of about forty young men on a good annual salary basis will be taken on instead.

Mr. Biggs, who is back from the Nipigon fish plant, says it is an excellent one. He will not decide for a month whether or not the Government will drop out of the fish business. Eight hundred commercial fishermen in the Province have asked the Government to quit, while retail fish merchants in Toronto who handle the Government fish, ask the Government to carry on.

BLACKSTONE, GREAT MASTER MAGICIAN

This morning there was an atmosphere of red devils, spooks, bogie folk and mystery at the Grand. The sidewalk at the stage entrance was covered with big crates, boxes and queer looking containers, from which the stage mechanics were removing the queerest looking freaks of handiwork, curious and awe inspiring contraptions, which kept a crowd of onlookers on edge and whetted their anticipation of the work of wonder to be revealel at to-night's performance. If there was ever a city literally living on the edge of excitement, it is Peterborough to-day, for it is the day that the Great Blackstone will make his widely heralded bow and will present the mystery and magic production that has made his name the household word in the north, east, south and west since the days of Hermann, the Great. With a carload of scenery, effects and 'props" and a company of twenty mystifiers and mirthmakers, Blackstone will appear at the Grand to-night. The hand of death, the hand of Cogliostro, the seer of ancient history, will be a sensational phenomenon, it raps its answer on a glass plate. Its truths are strikingly realistic. Its revelations are nothing short of marvelous. Its forecasts are miraculous. If there was ever a creator of heart-throbs it is the Hand of Death. Wherever the superman of mysticism, heralded as possessing the cleverest hands in the world, has appeared, history has repeated itself in the matter of complete sell-outs. Peterborough is expected to be no exception, as the advance sale has been very large, although there are still good seats available.

"DON'T TELL" OPENED IN OTTAWA WITH FINE PRODUCTION

SPLENDID COMPANY IS HIGHLY PRAISED IN PRESS REPORTS—RIVALS "BUNTY."

When the orchestra in the Russell Theatre last evening broke into a Scottish medley as an overture to the Graham Moffatt production of "Don't Tell," the atmosphere of the land of the heather seemed to settle comfortably over the whole house. The first spoken word from the stage intensified the effect and five minutes after the curtain had ascended, the large audience realized that the entertainment offered was far out of the ordinary.

Mr. and Mrs. Graham Moffatt have long been successful exponents of the drama on the English and Scottish stage. In fact they have given pleasure by their productions practically all over the world. Last evening marked the premiere production in America of Mr. Moffatt's latest play, one which promises to rival in popularity and success his other vehicle, "Bunty Pulls the Strings."

"Don't Tell," presents a story of occurrences which might easily happen in any family but a particular treat about the production lies in the fact that while the scenes are laid in Glasgow, Scotland, and the characters are such as can be found in practically any Scottish family of the middle classes, the actors and actresses presenting the types are also Scots; their accent is not acquired but real. From Mr. Moffatt himself down to the smallest character in the production, none of them act—they live the parts they portray. It is art, but art at its highest; simple, unaffected, winsome, naturalness, which carries the audience through three acts and leaves it at the final curtain delighted with the play and the players.

A plumber has been appointed a magistrate in his native city. His charming elder daughter, (a militant suffragette), becomes involved with the police, as the suffragettes had a habit of doing in Scotland a year or two before the opening of the war. It falls to her father's lot to try her for a minor misdemeanor, and every member of the family—even to the magistrate himself—attempts to make arrangements for the payment of the fine imposed. The ensuing complications can easily be imagined, and they furnish the fun of the play. The comedy is, however, far different from the American farce or farce comedy, inasmuch as it holds a delicate, subtle humor, and depends for its success upon naturally developed situations, instead of forced though possibly more intense action. With its quiet pawky Scottish humor it is most delightful, a real triumph of comedy.

Of course it is well produced, so well in fact that it is unnecessary to particularize the different members of the cast. While Mr. and Mrs. Moffatt and Miss Winfred Moffatt are featured there is not a weak member in the entire company. Each actor or actress fits the role for which he or she is cast as if melted into it. Altogether it is an unusually artistic performance and well worthy of patronage sufficient to tax the capacity of the theatre. Nothing more really excellent will be seen in Ottawa during the present season.

"Don't Tell," will continue at the Russell this and on Wednesday evenings and Wednesday matinee. This evening the vice-regal party will attend.

A. E. McG.

YOUNGER BROTHER FORCES SISTER INTO MARRIAGE WITH EMPLOYER SHE VAMPED

CONSTANCE TALMADGE AS "A VIRTUOUS VAMP" HAS FAMILY TROUBLES OVER VICTIM OF WILES.

A younger brother is just as troublesome as a younger sister, Nellie Jones learns, much to her disgust, in "A Virtuous Vamp," starring Constance Talmadge and which will be seen at the Allen Theatre, commencing to-day and to-morrow.

Vamping Business Into Ruin.

As Nellie Jones, Miss Talmadge plays the part of a girl who innocently vamps everyone in her office from the elevator boy to the cashier. On account of her ability as a stenographer, the president of the company is reluctant to dismiss her from his employ, though he has just reason because she has demoralized his office.

Instead, however, he takes her into his private office as his secretary. He is proof against her wiles and she promptly falls in love with him. This is a new ailment for her, as her previous experience has shown her to be the "heartbreaker" instead of the "heartbroken."

Enraged because his pretty sister Nellie is suffering from heartaches, a younger brother visits her boss and insists on a marriage. A detective is hired and the boss's snobbish sister take a hand in the matter.

The story is worked out in a most entertaining manner by John Emerson and Anita Loos, screen's foremost writers.

FAMOUS SCOTTISH COMPANY'S FIRST AMERICAN TOUR

The announcement that Mr. and Mrs. Graham Moffat, Miss Winifred Moffat and their Scottish company are making their first annual tour of America, should be of especial interest to theatre-goers, in that, until this year, Mr. and Mrs. Moffat have appeared, personally, in every other English-speaking country. When William Morris, who is best known here as the manager of Sir Harry Lauder's tours, was abroad last spring, his attention was directed to an article chronicling the production of a new Scottish comedy by the author of "Bunty Pulls the Strings," and without waiting for further advices he journeyed to Glasgow, saw the new play and promptly secured the rights for the United States and Canada. The result is that he will present here, for the first time in America, Mr. Moffat's newest comedy of Scottish life, "Don't Tell!" and with it Mr. and Mrs. Moffat and their Scottish company in their original roles.

"Don't Tell!" is best described as a Scottish comedy of the present decade. It deals chiefly with a Glasgow plumber who is suddenly elected to the Magistracy and yielding to the demands of his family, consents to hold a private rehearsal, at his home, of the duties he will be called upon, officially, to perform. During the mock trial he suddenly discovers that his eldest daughter is really concerned in a matter which seriously affects the entire family and it is upon the premise that Mr. Moffat has developed the complications of his latest opus. The play will be seen here at the Opera House on Saturday, September 4th only, for two performances, both matinee and night.

GRAND
Devoted to Exclusive First-Run Photo Presentations and High-Class Road Attractions. SOMETHING DOING EVERY DAY.

TO-NIGHT AND THURSDAY
THE GREAT BLACKSTONE MAGICIAN
AND
ALL-STAR COMPANY WITH
INEZ NOURSE
THE LITTLE BANJOPHIEND
PRICES - 25c. to $1.50

3 BIG DAYS
STARTING MONDAY (Labor Day)
SPECIAL POPULAR PRICED PROGRAM
3 BIG ACTS VAUDEVILLE
AND THE
Wonderful Super-Feature Photo-Drama
"World Aflame"
This Picture was Secured Especially for
The TRADES AND LABOR COUNCIL
and is considered the Finest Photo-Drama ever screened, showing the True Co-operation of Capital and Labor.
Prices only 50c, 35c, 22c & 15c. SEATS RESERVED

GRAND
Devoted to Exclusive First Run Photo Presentations & High-Class Road Attractions
Something Doing Every Day

SPECIAL ENGAGEMENT
ONE DAY ONLY, Sat., Sept. 4th Matinee & Night
First Time in Canada—Coming Direct from Scotland
WILLIAM MORRIS Presents
Mr. & Mrs. GRAHAM MOFFAT
AND THE ORIGINAL SCOTTISH CAST
Including Miss Winnifred Moffat
IN
"DON'T TELL"
THE NEW SCOTTISH COMEDY By GRAHAM MOFFAT
Author of "Bunty Pulls the Strings," etc.
THIS ATTRACTION IS ESPECIALLY GUARANTEED
—BY TRANS-CANADA THEATRES, LIMITED—
PRICES: 50c to $2.00, Evening; 50c to $1.50, Matinee | Seat Sale Opens To-morrow

EMPIRE To-Day Only
Clara Kimball Young
And Her Own Company in the Cleverest Crook Comedy
Cheating Cheaters
THURSDAY - FRIDAY - SATURDAY
BLANCHE SWEET
IN
THE DEADLIER SEX
By Bayard Veiller, Author of "Within the Law"
A spirited battle of wits and resources between a heart-strong girl and a head-strong man.
SERIAL - - - - COMEDY

To-day To-morrow
ALLEN
Matinee 2:15 Evening 6:45, 9:00
Bible says David got Old Goliath's goat and that was going SOME.
"A Virtous Vamp" would have broken David's heart and made him hock his beanshooter to send her flowers and CHOCOLATES.
THEIR NECKS WERE SORE FROM LOOKING OVER THEIR SHOULDERS at her. But their hearts were even more hurt. She said nothing—But when she smiled! Oh, sweet cookie, when she smiled.
CONSTANCE TALMADGE
- In -
"A VIRTUOUS VAMP"
A JOHN EMERSON—ANITA LOOS PRODUCTION
The story of a natural born vamp who did nothing more questionable than a Shimmie Dance.

William Fox presents Footlight Maids. When a girl is a girl a poker game is wealth.	GET THE ALLEN HABIT	OVERTURE Luci-De-Lammermoor. Outing Chester. Scenic Review.

MATINEE 11c., 22c EVENING 16c, 22c, 32c

The New REGENT THEATRE Hunter St. East
"Coolest Spot in the City"
LAST TIME TO-NIGHT
H. B. WARNER in "UNCHARTED CHANNELS"
To those who enjoyed the work of TYRONE POWER in "THE GREAT SHADOW will be given an opportunity to see Warner in a similar role.
Also a very interesting Film Version of one of the O'Henry Stories.
THE DAY RESURGENT and COME INTO THE KITCHEN
A COMEDY REEL
Coming Monday Next—WILLIAM DUNCAN in 'Smashing Barriers'
Matinees 2.15 p.m. Evenings, 7.15 and 9.00 p.m.
Prices Including War Tax—
Matinee 11—16c Evenings 16c—22c Balcony 27c

B. R. T. STRIKERS VOTE TO REMAIN OUT.

(Canadian Press.)

NEW YORK, Sept. 1.—Brooklyn Rapid Transit strikers, in mass meeting to-day, voted to remain out, rejecting the offer of Federal Judge Mayer, legal custodian of the company, to submit all except financial grievances to a Board of Arbitration.

ATTENDED EXHIBITION DIRECTORS' FUNCTION

With other leaders of the motor industry of the Dominion, ex-Mayor Joseph J. Duffus, proprietor of one of the largest garages in the province, attended Motor Day at the Toronto Exhibition on Monday and was a guest at the directors' luncheon, at which Henry Ford was one of the distinguished guests.

VULCANIZING

By our new method of Tire Vulcanizing we can positively GUARANTEE EVERY REPAIR TO OUTWEAR the balance of the Tire.

E. B. MORSE & CO.
201 HUNTER STREET
Opp. Bell Telephone 26d-78-2302

FRED SUTCLIFFE BARBER
wishes to announce that MR. JAS. A. ASQUITH (formerly of England and Toronto) is also at the service of his Customers, and will now be able to give entire satisfaction to all.
Our motto is:
"Quick and Efficient Service"
Sanitary Barber Shop—
228 CHARLOTTE ST.

CHIROPRACTIC
R. T. Petterson, Drugless Physician
Seven years in Practice
435 George Street, over Toronto Trust and Loan Building.
HOURS--2 to 4. 7 to 8.
PHONE--87J
CLOSED THURSDAYS

OSTEOPATHY
Dr. W. A. SETTLE
Osteopathic Physician and Nerve Specialist
142 Hunter Street, Peterboro'
Hours 9 A.M. to 9 P.M.
Telephone 649
FIFTEEN YEARS IN PRACTICE

September Vacations
Are glorious on Clear and Stoney Lakes. The Steamboat Service makes September Ideal Trip Weather.
Steamers leave Lakefield every day on arrival of the Morning, Noon and Evening Trains from Peterborough. Returning, reach Lakefield in time to connect with the Morning and Afternoon Trains for Peterborough.
Information on application to F. G. YOUNG, Mgr., 434 Park Street, or 'phone 548.

CITY AND GENERAL

DR. T. P. McCULLOUGH.
Eye, Ear, Nose, and Throat Specialist
166 Brock Street. 'Phone 36W.

DR. ALEX. J. ROBERTSON,
Dental Surgeon, has resumed practice. Office Hunter street, two doors west of the City Post Office. dw

G. W. V. A. BAND.
Practice to-night. Full band. Important arrangements must be made to-night.

FOR SALE
Hard and Soft Wood, Lumber, 1 in., 2 in., and Scantling. 'Phone 1124m. W. J. Fitzgerald, 17 Park street. 6d-52-2180

CHEMONG PARK DANCE.
Remember the dance at Chemong Park, Wednesday evening, September 1st. Pavlowa Orchestra in attendance. Always popular. 2d-53-6325

VITAL STATISTICS FOR AUG.

	1920	1919
Births	53	33
Marriages	9	13
Deaths	29	14

DR. N. H. SUTTON.
Surgery—Room 113, Barrie Bldg., 312 George street. Hours: 9-11 a.m., 2-4 p.m. Evenings and Sundays, by appointment. Phone 131. Residence 543 Park street. 'Phone 1111J. dtf.

ST. JOHN'S S. S. PICNIC.
The annual picnic of the Primary Department of St. John's Sunday School will be held on the church grounds on Thursday afternoon at 3:30 o'clock. 1d53 2295

OPTOMETRY.
Martin J. Roche, Consulting Optometrist and Manufacturing Optician. Graduate Canadian Ophthalmic College. Eyes Examined. Glasses Fitted.—188 Charlotte Street. 'Phone 422 r 959. t-t-s

ROOFING.
British Columbia Cedar Shingles; "Eastlake" Steel Shingles and Corrugated Iron. Asphalt Slate, and Ready Roofings. For sale by Fred H. Rowan, 271 McGill street. Phone 851. dtf.

DENTAL ANNOUNCEMENT.
Dr. J. F. O'Brien, graduate Toronto Dental College, late of Bancroft, has taken the office formerly occupied by Dr. McKenty, No. 370 George street. Recently returned from France with Canadian Army Dental Corps. 28d-62-4w37

AUCTION SALE.
Of household furniture, etc., at the home of Mr. Jos. Moreau, 113 Rubidge street, on Thursday, Sept. 2nd. All will be sold, including upright piano, new sewing machine, also ice cream freezers and tubs, etc., etc. W. J. Hancock, Auctioneer. 2d-53-2273

MRS. J. WARREN
Inserts a card in to-day's issue that she has opened a shop for the sale of Slightly Used Furniture and House Furnishings at No. 228 Hunter street, near Millard's Bicycle Shop. Only clean, well kept goods are sold.

CARD OF THANKS.
'Mr. George Porter and son, Neil, wish to thank the L.O.B.A. No. 244, the different lodges, the drafting room of the C.G.E., the choir, and B.Y.P.U., of the Park street church; also the many kind friends and neighbours for floral tributes and kindness during their sad bereavement.

SAVE YOUR OLD FELT HAT
Old felt hats made to look like new. Bring them in to be cleaned and reblocked into a new shape for the Fall. It will surprise you how good looking we can make them, and save you the price of a new one.
Ladies' and Gent's Shoes Shined or dyed black. Laces and shoe polishes for sale. Yeotes Shoe Shine Parlour 339 George street. Gus Annas manager, 'Phone 768.

BUILDING PERMITS INCREASE IN AUGUST
Eleven building permits were issued at the City Clerk's office in August for a total of $10,950, an increase over the same month of last year when the total was $9,875.
Building operations so far this year total $198,565, as against $76,990 for the same period last year

DAUGHTERS OF ENGLAND.
The monthly meeting of Daughters of England will be held to-morrow evening, Sept. 2nd in the S.O.E. hall at 8 p.m.

Y.W.C.A. CAMP STILL OPEN.
Girls everywhere will be glad to know that the Y.W.C.A. Camp at Burleigh Falls is to be kept open until after Labour Day. Why not go up for the holiday? Telephone 223 for particulars.

GROCERY STORES CLOSED.
The grocery stores of the city will be closed to-morrow afternoon. The grocers have decided to continue the Thursday afternoon closing throughout the month of September.

AUCTION SALE.
Friday at Hancock's Sale Room. Sideboards, buffet, tables, chairs, beds, library table and chairs, fumed oak, roll top desk, sewing machines, piano, dressers, rugs, linoleum, heaters, etc., etc. Sale at 1.30 sharp. 2d-54-2310

CARD OF THANKS.
Mrs. D. B. Nicholls wishes to thank the nurses and doctors of Nicholls Hospital, also friends for their kind sympathy and floral tributes during her recent bereavement.

PEAT.
Parties desiring to procure some peat this season would do well to place their orders early at Mr. J. E. A. Fitzgerald's office as the season of shipping will not last long, after which it will be impossible to obtain any more this season. 2d-1-4-56-2316

All members of the Ashburnham Boy Scouts are requested to meet on Thursday September 2nd at 7.30 p.m., to make arrangements for the Toronto Exhibition. Full particulars given at the meeting. All boys desiring to go must have their names in on Thursday night. A full attendance is requested. By order V. Sedgwick, Scoutmaster.

HINT OF SURPRISES IN PONZI BANKRUPTCY.

Receivers Call Business Men to Testify—Questionnaires to Two Thousand Police.

BOSTON, Sept. 1.—At least a score of persons, some of them once connected with the business, and others, including men prominent in the city, have been called to testify as to their knowledge of Charles Ponzi's assets at the resumption of the hearing on the involuntary bankruptcy proceedings.

Among the number are several who have not been mentioned heretofore in connection with the financial collapse. The names of the persons summoned are kept secret by the receivers, who, however, have made the admission that some of them will "cause a surprise."

The arrest of a few of the agents of the Ponzi organisation and of the Old Colony Foreign Exchange Company, the 'rival" concern, has caused several former agents of the two companies to come forward and turn over varying sums of money which, they declared, represent the commissions they received during the period of their activities.

The total turned over by these few is only a few hundred dollars, and the authorities, in the belief that they have not made a "clean breast" of their earnings, will give them further attention.

The receivers hope to retrieve the greater part of the money paid out by Ponzi during the four months preceding the action in bankruptcy, as under the bankruptcy laws such amounts can be legally demanded for the benefit of all the creditors.

The naming of four inspectors, one lieutenant, and several patrolmen of the Boston Police Department as having been involved in the selling of Ponzi notes, securing personal profits of thousands of dollars, is said to be a forerunner of other and greater disclosures following questionnaires sent out to 2,000 men on the force.

ELEVATOR TRAGEDY IN NEW YORK BUILDING

NEW YORK, Aug. 31.—Two men were killed and sixteen injured, some of them seriously, when an elevator containing eighteen persons fell ten storeys to-day during the home rush period, in a building at 215 Fourth avenue. The car jammed at the first floor, which prevented greater loss of life, fire department officials said, than if it had crashed to the basement. The dead are: Albert A. Caplan, and Max Lauter, both employed in the building.

Officials investigating the accident said they believed the elevator cable snapped and that the balancing weights crashed through the top of the car. The injured, chiefly men, suffered broken arms and legs. All were taken to hospitals. Firemen worked for nearly an hour, with acetylene torches to release the bodies of the dead, after police had taken the injured out of the wreckage.

Practically all the women in Japan shave.

A Good Diamond
Is a wise investment This is emphatically true of any Warne Diamond.
We offer you high quality and best value, because our selections are from expert European cutters
WARNES
DIAMOND HALL

EXAMINER "AD." LED TO RECOVERY OF $81.00.

A few days ago Mr. Reuben Castle, butcher in Ashburnham, lost a purse containing $81.00 He advertised his loss in The Examiner, and the same evening the advertisement appeared, it was returned to him, having been found by Mr. David McGrath, who lives in the north end of Ashburnham.

To lose $81.07 just now, when a dollar does not go very far, is quite a loss to anyone, and Mr. Castle is very thankful to Mr. McGrath, and also gratified with the results of the advertising in The Examiner.

Social and Personal

Mrs. C. J. Snyder and her mother, Mrs. R. M. Hay, have returned to Saskatoon, after spending a holiday in the city, motoring as far as Toronto with Mr. and Mrs. G. L. Hay.

Miss Edwina Palmer, formerly of the city and well known as a violinist here, has returned to Canada after studying the Auer system with a colleague of Professor Auer, in London, England, for about a year. Miss Palmer will reside in Toronto, and will be attached to the staff of the local Conservatory of Music, where she will have charge of the violin department. She will give lessons here once a week and expects to engage in concert work during the coming season.

Mr. and Mrs. Ford Turner and little son, Billy, from St. Catharines the son Billy, are in the city from St. Catharines, and will take up residence here again.

Miss Bessie Hewson has successfully come through an operation for appendicitis and is now progressing favourably.

Mr. Joseph Weaving returned to the city yesterday after a motor trip through Wesern Ontario. He reports crops as the best he ever saw.

Mr. and Mrs. Isaac Eastwood left this morning for a two weeks' holiday at Graud Rapids, Mich.

Mr. Frank M. McNeil of the Canadian General Electric Co., Vancouver, is visiting Peterboorugh on business and is registered at the Empress Hotel.

Mr. Samuel Furst and Mr. J. Sagmeister, attorney-at-law of Cincinnati, and party passed through the city on Sunday en route for Buckhorn, where they will spend their annual vacation.

Miss Juliet Orde, of Toronto, is at the Y.W.C.A. for a few days.

Mrs. Robert McWhinnie announces the engagement of her daughter, Ethel B. Goodfellow, to Norman W. Stenson, of North Monaghan. The wedding to take place early in September.

Miss Ruby Cunningham having spent the past month with her parents, Mr. and Mrs. J. P. Cunningham, returned this morning to Clifton Springs.

Miss Mabel Cunningham has returned home after a month's vacation in Cleveland, Ohio.

NEW YORK COMPOSER KILLED BY MOTOR

Was Arthor of the Song, "Everybody Works But Father."

NEW YORK, Aug. 31. — Samuel Lehman, well known musical composer of "Everybody works but father," was killed here Sunday by an automobile. Lehmman was 38 years old. The driver of the car was held on a manslaughter charge.

THREATENED LLOYD GEORGE

(Special to The Examiner.)

GENEVA, Switzerland, Sept. 1. — Police arrested Berness Oeuvray here late yesterday on a charge of sending a threatening telegram to Premier Lloyd George at Lucerne, demanding the release of Lord Mayor MacSweney.

RAISE RACING MOTOR BOAT FROM BOTTOM OF RIVER.

KINGSTON, August 31.—Captain William Leslie, salvage contractor of this city, was successful in raising the racing motor boat Arab Fourth, of Buffalo, N.Y., that went to the bottom of the St. Lawrence River, near Alexandria Bay on Saturday.

Much difficulty was experienced at first in locating the craft, which was sunk in 115 feet of water, and the divers employed made three descents, the last time finding himself resting on the boat. Short work was made of [illegible] the engine being little the worse for the accident.

The engine will be put into racing service once more.

BIRTH.

MILLER.—At 61 Eaton avenue, Toronto, on August 6, 1920, to Mr. and Mrs. Thomas J. Miller, a son—Robert John Walters.

WEDDING- BELLS

O'BRIEN—SHEVLIN.

A very pretty wedding was solemnized at St. Peter's Cathedral this morning at 7 o'clock, when Margaret Mary, daughter of Mr. and Mrs. John P. Shevlin, was united in marriage to Mr. William John O'Brien, son of the late William O'Brien and Mrs. O'Brien, of London, Ont. His Lordship Bishop O'Brien officiated.

The bride, who was given away by her father, wore a travelling suit of taupe charmeuse, hat to match, and carried a shower bouquet of sweetheart roses. She was attended by her sister, Miss Cecile Shevlin. The groomsman was Mr. Louis A. Potvin.

A dainty breakfast was served at the home of the bride, after which Mr. and Mrs. O'Brien left for Quebec, and will sail on the "Empress of France," September 8th, for a three months' trip to Europe.

MIXER—CLANCY.

Quietly in St. Peter's Cathedral this morning at 6 o'clock, Rev. Father Phelan officiating, Albert R. Mixer, of Detroit, was united in matrimony to Mary Eva Clancy of this city, daughter of Mr. James Clancy, Water street. They were attended by the bride's sister, Mrs. J. L. Primeau and Mr. Primeau.

Mr. and Mrs. Mixer will reside in Detroit.

McCAMUS—LOUGH.

In St. John's Episcopal church, Cavan, in the presence of a large number of friends and relatives of the contracting parties, the wedding was solemnized on Saturday afternoon of Robert McManus and Elgin Lenore Logan, both of Cavan, Rev. W. C. Allen officiating. Mr. and Mrs McCamus left on the 3.30 train for the west where they will spend a few weeks.

O'BRIEN—FOLTZ.

A quiet but pretty wedding was solemnized this morning at St. Michael's church by Rev. Father Killeen, when Hilda Veronica, daughter of Mr. and Mrs. Henry Foltz was united in the holy bonds of matrimony to John J. O'Brien, son of Mr. and Mrs. Alexander O'Brien of Peterborough.

The bride who owing to the illness of her father, was given away by her uncle, Mr. Henry Logue, looked sweet and dainty in a handsome Empire gown of white satin with picture hat of tulle and ostrich, carrying a bouquet of sweetheart roses. Her sister, Miss Bernice Foltz, acted as bridesmaid, looking very pretty in a frock of pale blue organdie with a hat to match, and carried a bouquet of sweet peas.

The groom was assisted by his brother, Mr. Fred O'Brien of Peterborough, Ont.

Durin gthe signing of the register, a beautiful solo was rendered by Mr. Harold Barrett. After the ceremoney the bridal party repaired to the home of the bride's parents, where a very dainty wedding wedding breakfast was served.

The groom's gift to the bride was a handsome silver mesh bag, to the bridesmaid a bracelet and to the groomsman, cuff links.

Mr. and Mrs. O'Brien left on the C. P. R. for Rochester and New York. The bride's travelling costume was of dark brown duvetyn, with feather hat of brown and sand.

Upon their return they will reside in Peterborough, Ont. — Belleville Ontario."

MADE RESTITUTION FOR TAKING HORSES

Two Picton Youths Given Liberty on Suspended Sentence.

After a week's remand, Edgar Wilson and William Kinney, of Picton, appeared before Magistrate Dumble again this morning on the charge of horse stealing. Wilson is 21 years of age and Kinney celebrated his sixteenth birthday to-day in a melodramic sort of way. Restitution of $297.30, made up of the loss entailed by the livery owners, Robinson and Middleton and the cost in effecting the capture of the thieves, has been made by the young men's families.

Both pleaded guilty and in view of restitution having been made and the young men's clean career so far they were allowed to go on suspended sentence.

FACES CORONER'S JURY IN TORONTO

ERNEST RUTH DRIVING CAR THAT STRUCK ANNIE ZEAMS.

Following the recording of evidence in the inquest into the death of Annie Gearns, struck on 19th August last at the corner of Bartlett Avenue and Stanley Street, Toronto, by a motor car driven by Ernest Ruth, 15 South View Avenue, Toronto, and formerly of Peterborough, the inquiry was adjourned until 7th September for the hearing of an additional witness.

Bernard Ryckham, an automobile expert, stated that he had exmined the steering gear on Ruth's car, and had found it to be in faulty condition.

Detective Silverthorne and Mr. Ryckham both agreed, in answer to Assistant Crown Attorney Sniders' question, that Ruth had been turning the corner, at the time of the acident, illegally, by cutting it too sharply.

OBITUARY

BABY HEFFERNAN.

The infant child of Mr. and Mrs. P. Heffernan 472 Charlote Street, died on Monday, and was buried yesterday afternoon in St. Peter's Cemetery.

POLAND IS THINKING OF STRATEGIC AND NOT ETHNOGRAPHIC LINES

Canadian Press.

WASHINGTON, Sept. 1.—Poland has answered the admonition of the United States that the Polish armies halt at the ethnographic frontier of Poland, with a statement that strategic considerations must govern the course of Poland.

LATE WANT ADS.

FOR SALE — CHESTERFIELD Chair, upholstered in tapestry; Gas Stove, Set of Outside Steps. Apply H. E. White, 193 Murray street. 3d-55-2315

FOR SALE—A YOUNG HEAVY Horse. Apply 508 Elm street. 3d-55-2314

FOR SALE—A PRIVATE SALE of Household Furniture, including Kitchen, Dining-room, Bed-room and Living-room Furniture, also a Victrola, Gas Stove, Rugs, Fruit, etc. Apply Mrs. D. B. Nicholl, Crown Apts., 124 Hunter street, afternoon and evening. 3d-55-2313

WANTED—TWO SALESLADIES at once. Apply N. Sukloff, 302 George street. 3d-55-2311

TO RENT—THREE OR FOUR-room unfurnished apartment and bath, heated, all conveniences, central. 717 George street. 3d-55-6352

FOR SALE—MODEL 10A REMingeon Pump Shot Gun, used one season, leather case. Apply 296 Stewart street. 3d-55-6357

FOR SALE — TWO USEFUL Working Horses, or would exchange one for small driver or big heavy work horse. Apply Mr. Huxley, Fradette avenue. 1d-53-1w-6350

PRIVATE SALE OF HOUSEhold Furniture—Mahogany China Cabinet, 3-piece Parlor Suite, Centre Table, Fumed Oak Dining Table and 6 Chairs. 'Phone 1437. 3d-55-6340

FOR SALE — 1 SMOKE STACK. Apply G. Glass, Cameron street. 3d-55-6384

WANTED—TO PURCHASE SECond-hand Ford with starter, or Chevrolet Touring car. Box 6346 Examiner. 3d-55-6346

WANTED—TO BUY 5 OR 6-roomed house or cottage with all conveniences. Have $400 to pay down. What have you to offer for sale? Apply Box 6345 Examiner. 3d-55-6345

FOR SALE—PARLOR HEATER, medium size, nearly new, $10.00. Apply 36 Frank street, Brownton. 3d-55-6353

WANTED—TWO SMART YOUNG men to work in Stock Department at Duffus Motor Sales. Apply to H. J. Duffus. 2d-54-2320

ACHING OF THE EYES
When the Eyes ache there is something wrong, and most likely the trouble is quite easily rectified. If you wear Glasses, they are not the right Correction; and if not you may need some Eye help that Dr. Fowler can give you quickly and satisfactorily, both in Results and Moderate Price.
CONSULTATION FREE
A. A. FOWLER
EYESIGHT SPECIALIST
Registered Optometrist
(With Nugent Drug Co.).

NEVER SAY "DIE."

Do you know a man who's losing the fight
When help from you might set things right?
Do you know a man who yearns for your hand
To nerve him in this free (?) and happy land?
Do you reach out your hand and find him the road,
Or do you just let him go by with his load?
I know what it means—what you say may be true—
The test of true manhood is, what do you do?

Jimmie said: "I sold a Bar typewriter for $62.50. That'll help some surely."

Nelson has others at reduced prices. See us: 332½ George street. 'Phones: 229 and 1671j.

MILK INCREASES TWO CENTS IN TORONTO

(Canadian Press.)

TORONTO, Sept. 1.—Milk prices to-day took a jump of two cents per quart, the winter price going into effect. New price to dealers will be $3.25 per eight gallon can.

The local price remains unaltered so far.

SUGGESTS THAT LADIES FINISH THEIR JOB.

Three young ladies in a run-about [illegible] into the fence at the Bell Telephone Company's new property on Walton Street. About half of the fence was demolished, and if the young ladies will complete the job it will greatly improve the appearance of that section of the street.—Port Hope Guide.

SLIGHTLY USED FURNITURE FOR SALE
I have Opened a Store for the Sale of Slightly Used Furniture at No. 217 HUNTER STREET (opp. Coughlin Marble Works). Only Clean Goods Handled.
MRS. J. WARREN

SPECIAL PRICES ON
Bathing Caps
WATER WINGS and BATHING SHOES
Now is the time to buy—Everything reduced.
E. L. PAYNE
Chemist and Druggist
OPPOSITE TURNBULL'S

The Old Folks You Love
—A Portrait by Mathias
Studio, 374½ George Street
Formerly Lee Studio

CUT SHOWS NERVOUS SYSTEM

Bone Pressure on the Spine
WHEN REMOVED BY
Chiropractic Treatment
Gives Relief and Restores Health to the Physical frame. Having had seven years' practical experience, my personal testimonials will verify what I say. Consultation Free.
DR. R. T. PETTERSONE
Office—Over Toronto Savings and Loan Co., 435 George Street. Phone 87J
OFFICE HOURS: 10.30 to 12; 2 to 4.00; 7.00 to 8.00. Other hours by arrangement. Absolutely no Electricity, Surgery, Massage or Medicine used.

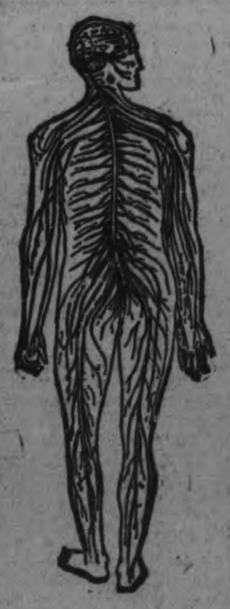

It Is No Disgrace To Be Sickly
But it is not necessary to remain so when the Science of Chiropractic will remove the cause of your disease, permitting Nature to supply her forces to the afflicted portions of your body.
To say that you won't try a new health science because you don't believe in it, is to shut the door in the face of a natural blessing which, if it were applied to your case, would in all probability restore to you that vital, abundant, exhilarating health and happiness which Nature intended that you should have.
If you would be rid of your afflictions look to the CAUSE thereof, have it removed by one who seeks the cause and removes it. Not until then will you find permanent, natural health.
M. C. GOODWIN, D.C., Ph.C., Chiropractor
Palmer School Graduate. Office Hours: 10 to 12 a.m., 2 to 4, 7 to 8 p.m.
Barrie Building, 312 George Street, Peterboro - Phone 431

CIRCULATION
Daily Examiner - 7100
Weekly Examiner 3300

The Evening Examiner.

PROBABILITIES.
Fresh northerly winds; fine, and cool to-day, and on Friday.

VOL. XVLII. NO. 53 PETERBOROUGH, THURSDAY, SEPTEMBER 2, 1920 PRICE THREE CENTS

British Government Will Stand Firm on the Irish Policy

BOLSHEVIK FORCES ARE OUTFLANKED

NOTED "RED" CAVALRY LEADER LOST HIS ENTIRE FORCE IN THE SCRAP.

CASUALTIES HEAVY

(Canadian Press).

WARSAW, Sept. 2.—The Bolshevik army of General Budenny, noted cavalry leader, was annihilated during the operations in the Lemberg sector, which began on August 29 and ended September 1st, says a Polish official statement on military operations, issued to-day.

Isolated detachments of the Budenny forces succeeded in escaping, and are now in disorderly retreat.

The Soviet General's mounted men had been endeavouring to break through the Polish lines and march upon Lublin. They had virtually completed an encircling movement against Zamosz, but were outflanked by the poles and attacked from the east, the communique states.

The engagement resulted in the defeat of the Soviet forces along the entire centre of the front. They lost heavily in killed and wounded, the Poles capturing thousands of prisoners, sixteen guns and enormous quantities of material.

The communique also reports successes along the entire centre and southern fronts.

The Poles have occupied Seyny, Lithuania, for strategic reasons, the Foreign Office announce to-day.

The Poles also are advancing beyond Suwalki for the same reason, it was added.

BOUGHT AT 50c ON THE DOLLAR

B. CHESLER PURCHASES THE WALK EASY AND PETERBORO SHOE STOCKS AT AUCTION.

Yesterday at the auction rooms of Suckling & Co., Toronto, Mr. W. R. Morris, the assignee in whose hands the assignment of H. G. White was place, offered the stock of the two stores, Walk Easy, and Peterborough Shoe Stores for sale to the highest bidder. Mr. B. Chesler, whose bid was 50 cents on the dollar, was the purchaser and he is commencing at once to take stock in preparation for the final settlement of the deal. Mr. Chesler states that it will be several days before he can offer the goods for sale, as he intends moving the stock now at the Peterborough Shoe Store into the Walk Easy Store and open his sale in the one place. He also has in view still another high-class stock of boots and shoes which he expects to secure within a few days and combine the whole lot into one sweeping slaughter sale that will be well worth waiting for. It will be ten days at least before he will be ready to open the store for business, but he promises a sensational drop in prices of footwear that will arouse Peterborough and last until he has cleared out the entire bankrupt purchase.

BOUGHT OPTICAL STOCK

Mr. A. A. Fowler has purchased the entire optical stock and records of Mr. William Madill from Mr. P. Bond, who bought out Mr. Madill's drug and optical business. Mr. Fowler is prepared to give the same careful attention to Mr. Madill's optical customers as they received from him, and having the records, can handle repairs correctly and promptly.

LABOURER HURT ON THE BRIDGE

Was Removed to St. Joseph's Hospital Where Wounds Were Dressed.

A labourer on the Hunter street bridge by the name of Plumpton received a severe cut on the head yesterday morning at 10 o'clock, when struck by a heavy beam which was being removed from the falsework at the arches on the west side of the river. First aid was rendered by the foreman and men on the bridge and Dr. J. V. Gallivan later attended the man and had him removed to St. Joseph's Hospital. Several stitches were required to close the deep cut but to-day he is resting easily.

GOOD EYES INCREASE PRODUCTION.

The need of to-day is increased production, but if your eyes are not efficient you cannot do your share. If your vision is poor or if you cannot comfortably stand working or reading for any length of time, your eyes need attention. See W. H. Lacey, Optometrist, 410 George St.

ANTICIPATE DROP IN FOOD PRICES

Experts in United States Sure Prices Will Fall in Autumn.

WASHINGTON, Sept. 2.—Crop indications for 1920 are so favourable that in spite of increased railroad rates and other factors tending to increase costs, a decided drop in the price of all staple foodstuffs should take place this autumn.

The statement was made here by crop experts at the Department of Agriculture. Wheat, they state, will be but little short of the record crop raised last year, and the corn crop promises to be a record-breaker.

To Secure Fast Boat

PREACHER-INSPECTOR FIRES AT RUM-RUNNER NEAR SANDWICH.

WINDSOR, Sept. 2.—The pilot of a motor boat, engaged in rum traffic below Sandwich, escaped in a fusillade of shots yesterday.

The shots were fired by Rev. J. O. L. Spracklin, license inspector, and one of his aides.

The officers, passing in an auto, espied a man loading cases of whiskey in a launch, and called on him to surrender. He leaped into the boat and started for the Detroit side. A shower of bullets cut the water about him, but he escaped.

On the dock officers found a new auto and five cases of whiskey. When they reached the police station they heard that a farmer of Petite Cote had lost his car, which answers to the description of the one found on the dock.

"The Provincial Government officials at Toronto," said Rev. Spracklin, "are going to supply us with a speedy motor boat and an auto to aid in apprehending rum-runners. We expect to have the boat within a week."

STEPHEN HILLIER HIT WITH A HEAVY STICK

WAS REMOVED TO NICHOLLS HOSPITAL THIS MORNING.

Stephen Miller, a sectionman on the G.T.R., received a scalp wound over the right ear from a blow by a heavy tie that was being unloaded out of a car on the C.G.E. siding at 11.10 this morning. Six men were unloading a car of ties. Two were in the box car and four, amongst whom was Miller, were handling them as the others passed them out. One of the ties slipped and, falling, struck Miller a glancing blow over the right ear. Dr. A. Moir happened to be passing, and was able to attend the unfortunate man at once. Miller was removed to Nicholls Hospital, where the wound was closed with stitches. It is believed that Miller will be able to be out in a week or two.

Miller resides at 130 James Street, East City.

RELIC FOUND ON THE BRIDGE SITE

MAN'S FOOT WAS UNEARTHED BY WORKMEN THIS MORNING.

An interesting find has been made at the eastern abutment of the Hunter street bridge. The object was excavated from under the Otonabee in digging for the abutment, but was unnoticed in the pile of stones, till they began to fill the excavation several days ago. It is a petrified man's right foot, and, judging from its size, it belonged to some colossal giant who inhabited these parts some hundreds of years ago. In length it is 14 inches and at the instep it measures 5 inches across. In color it varies from light to dark brown. The toes are not individually distinguishable, but the general shape is apparent. The big toe has evidently been broken off.

There is no mistaking the outline of the foot. Broad, smooth and flat, with no instep, it is plainly the foot of a colossus, who must have stood 12 or 15 feet. Narrow boots were certainly not in vogue at that time.

This petrified reminder of a long extinct giant race now reposes in Mr. C. G. Townshend's office, but Mr. Townshend in the near future intends taking it to the museum at Toronto University.

A petrified fish head or reptile head was found in the same excavation las fall.

Hears Application.

(Special to the Examiner).

TORONTO, Sept. 2 — Railway Board hears freight companies' application for increased rates.

APPLICANTS REFERRED TO THE COUNCIL

MATTER OF APPOINTING A NEW MEDICAL OFFICER OF HEALTH BEFORE COUNCIL.

SALARY QUESTION

Three applications for the position of Medical Officer of Health were received by the Property Committee, which met last evening. The selection of a successor to Dr. A. W. MacPherson, who is resigning to become Medical Officer of the Peterboro Public Schools, and who desired to be relieved by yesterday or as soon after as possible, and the adding of new duties to the M. O. H.'s work occupied much of the hour and a half the committee spent last night in the committee room.

The three applicants for the position were Drs. Sutton, Young and King.

Ald. Jones presided with Ald. Whitehouse, Ald. Hamilton, and Ald. Crowe present.

Ald. Hamilton did not delay matters any. He recommended the appointment of Dr. Sutton and in a few words gave his reasons for advocating the appointment of this physician. Ald. Crowe seconded his motion to this effect.

Ald. Crowe thought they should have a word to say on the salary. None of the applicants mentioned salary. Dr. MacPherson when he first took the position last year received only $1200. Now his salary is $2000. The increases were granted him without recurrence to the county judge which is within the M.O.H.'s legal rights if he considers his salary inadequate. The salary paid Dr. MacPherson is not necessarily the salary that will be paid his successor but all the members of the committee were unanimous that he be paid an adequate salary.

When the chairman told the committee that Dr. Amys, although he did not formally seek the position, might be influenced to take it, Ald. Hamilton withdrew his motion, "that the committee recommend to the council that the resignation of Dr. MacPherson as Medical Officer of Health be accepted, his resignation to take effect after his successor is appointed," read Ald. Hamilton's new motion. Ald. Crowe was the seconder, the motion carrying unanimously.

James Lynch, E. F. Mason and ex-Mayor G. H. Duncan, of the Board of Health, were present on the invitation of the committee to advise them in the matter of the M. O. H.'s duties and salary.

Ald. Jones told them that the council considered asking the M. O. H. to report to it, as the council was not in as close touch with his work as they considered that they should be.

The chairman of the Board of Health said that at each meeting a full report was given to each member from the matron of Queen Mary's Hospital and if the doctor had any report to make he usually made it verbally.

It's a simple matter to have a report made in duplicate and one sent to the council, said Ald. Hamilton.

Ald. Crowe favoured slicing the salary. Mr. Lynch pointed out that the work interfered with a doctor's practice. Furthermore good men are not cheap in any case, he added.

"Well, you are in a better position than I am to know," admitted Ald. Crowe. "I was thinking we might put it down to $1500 or so."

Ex-Mayor Duncan cited several instances where the M.O.H.'s work had proved detrimental to his private practice. Because of this he should be given adequate remuneration for his services.

I think it is wise to pay a man an adequate amount so he can give the best service that is in him, stated E. F. Mason.

Ex-Mayor Duncan told the committee that the M. O. H. had lost many friends; he found that his practice was being undermined by his civic duties, and for this reason had resigned.

Both he and Dr. Amys gave good conscientious service, he stated further.

Ald. Crowe said that all the extra work the council would require of him was a monthly report. His motion, seconded by Ald. Whitehouse, carried, "that the following clauses be inserted in the bylaw covering the M. O. H.'s work:"

I. To report monthly on all inspections made by him, the name and addresses of the person or companies inspected, and their class of business.

II. To report the number of contagious and infectious diseases inspected and sent to the Isolation Hospital or placed under quarantine.

III. An agreement that he will perform such extra duties as the council may call upon him to perform as Medical Officer of Health.

Ald. Hamilton submitted his formal motion for the appointment of Dr. Sutton. Again Ald. Crowe seconded it.

Ald. Whitehouse recommended Dr. Young.

Ald. Jones wavered whether to sec-

(Continued on Page 6.)

STRIKE NOTICE SENT OUT TO MINERS IN BRITISH COAL FIELD

(Canadian Press).

LONDON, Sept. 2 — Strike notices calling for a walk-out of members of the British Miners' Federation on Sept. 25 will be sent out to-day, according to a decision reached at a meeting of district delegates of the federation here this morning. The executive committee of the Transport Workers' Union and of the Railwaymen in session have shown a disposition to support the miners, but nothing definite was known this morning relative to a sympathetic strike.

STOP, THIEF!

HAMILTON, Sept. 2.—Although a civic official stated to-day that profiteering in restaurants was as high as 1,200 per cent. on a cob of corn, and as much as 4,000 per cent. on a side dish of tomatoes, no action is being taken by the Mayor to investigate. The tomatoes, the official said, were charged for at the rate of 20 cents a dish, which was one tomato sliced raw, while a basket of between thirty and forty could be bought for 35 cents.

ALD. CROWE'S IDEAS ENDORSED BY THE LABOUR COUNCIL

ASK FOR INVESTIGATION OF FIRE DEPARTMENT INDEPENDENT OF COUNCIL.

Ald. Crowe's proposal that any public investigation of the Fire Department be conducted by the Provincial Fire Marshal or some other persons independent of the City Council found favour with the Trades Council, who passed a resolution supporting it at their regular meeting last night. They also decided to request Ald. Morrison to discuss his attitude toward the investigation at the next regular meeting on September 15th, and advised the firemen to remain on duty until an investigation was concluded. The latter resolution was prompted by a report that two of the men had resigned yesterday and that the Department was now five men short of the required strength.

Prepare for Labour Day.

Prepartions for Labour Day's celebration at Exhibition grounds occupied most of the evening. The Labourers' Union in their plans to carry off the honours of the parade, reported that they couldn't secure a band and asked for advice. The 57th Regimental band and also the new pipe band have already been engaged by other Unions, and the Labourers want some other band if possible. They were advised to apply to the secretary of the Musicians' Union. Most of the Veterans' bandsmen are going to Toronto.

The programme for Labour Day includes a long list of sports, a league football game and possibly a baseball game between Peterborough and the Universals of Toronto. One of the delegates was authorized to close a deal with the baseball management if satisfactory terms were offered.

LOCAL INSPECTORS WERE RELEASED BY THE GOVERNMENT

Some of Them May be Reinstated, Says Mr. T. Tooms.

Asked this morning whether or not the Government had decided to quit the fish business, Mr. T. Tooms, M. P. P., told The Examiner that that was not as yet decided. The outside service of the Games and Fisheries Department is being re-organized and 240 of its employees who are considered inefficient have been notified to resign. A permanent force of about 40 young men, receiving a good annual salary, will succeed them. Mr. Tooms believes that some of the Peterborough County officials may be reinstated.

THE WEATHER

"When the frost is on the pumpkin," is one line of a familiar poem by an American author picturing the advent of the fall season. While the pumpkin may not have been nipped this morning it had the closest shave it could have and escape the blackening influence of Jack Frost. White frost has been apparent on several mornings lately.—W.P.

SCOUT NOTICE.

All members of Ashburnham Boy Scouts are requested to meet to-night at 7.30 sharp in Mark Street Sunday School to make arrangements for the Toronto Exhibition. Full particulars will be given at the meeting. All boys wishing to go must have their names given in to-night. Full attendance urgently requested. By order, V. Sedgwick, Scoutmaster.

WELCOME TO DELEGATES OF POSTMEN

CITY THOROUGHLY REPRESENTED IN OPENING FEATURE OF LETTER CARRIERS' CONVENTION.

FROM ALL CANADA

Peterborough extended an impressively warm and friendly welcome to the delegates of the Federated Letter Carriers of Canada at the opening of their convention in the Business College this morning. The programme of welcome proceeded without a hitch and its cordiality evoked from President P. Menard of Montreal, the statement that Peterborough was known all over the country for its hospitality and that the Letter Carriers of the Dominoin had looked forward with pleasure to their visit.

Mayor McIntyre and Ald. Whitehouse conveyed the city's greetings, Mr. T. H. Lane, taking an hour off from the Hunter street bridge work, spoke for the Trades Council, Mr. Edgar Worth, arriving directly from his office, extended a welcome on behalf of the Board of Trade, Mr. George Carter for the local letter carriers and Mr. Toom and Mr. John Corkery, postmaster, added their greetings.

Mr. Robert Reid, of the local committee, upon whom devolved the details of the arrangements, was particularly gratified that every one of the representative citizens had fulfilled their promises to assist in the opening of the convention.

The Dominion officers present included P. Menard of Montreal, president; Mr. W. A. MacDonald, of Hamilton, vice-president, and Alex. McMordie of Toronto, secretary. About seventy-five delegates were registered.

Freedom of the City.

Mayor McIntyre said it was a pleasure to give the Letter Carriers the freedom of the city. He hoped that the convention would be completely successful and that the delegates would take away high opinions of Peterborough.

"I also welcome you as chosen representatives of the Federated Association of Letter Carriers," said the Mayor. "The letter carriers of this city have established a reputation for regularity and gentlemanly conduct, and no class of the public service—in fact no class of citizens—are held in higher esteem than the letter carriers of Peterborough. No body of men would be more cordially received here than the members of this convention.

"While we hope that your business sessions will be beneficial to your Asociation, we are pleased to know that arrangements have been made to show you some of the sights of the city and its surroundings, and we also hope that your stay will be most pleasant and that you will give us the opportunity of again welconing you to Peterborough"

Ald. Whitehouse.

Ald. Whitehouse endorsed Mayor McIntyre's welcome from the citizens and assured the delegates that Peterborough desired to make this convention a memorable one. He remarked that some of the members were accompanied by their wives and that he felt sure some of the ladies of the city would assist in making their stay pleasant "Our own ladies will be glad to meet them," he said, "and to show them our city I sincerely trust that the Letter Carriers will be impressed by Peterborough."

T. Tooms, M.L.A.

"We are pleased that from the whole Dominion you selected Peterborough for this convention," said Mr. T. Tooms. "We appreciate your presence and we hope your deliberations will be carried out in harmony to success. We are proud of our city and just as Hamilton is known as the Ambitious city and Toronto as the Queen city, so is Peterborough called the Electric city. The Letter Carriers are an esteemed class of men. They are welcomed by everyone, and in their convention we desire to assure them of our welcome."

Mr. T. H. Lane.

Mr. Thomas H. Lane, President of the Peterborough Trades Council, said that Labour had advanced rapidly in recent years. It was branching out into independent political action in the hope of electing representatives in the parliaments by which better conditions could be secured by legislative methods instead of by strikes. We realize that when labour finds it necessary to call strikes they realize that they often work injury to the community, to the men themselves and to the employers. If employers won't co-operate, and I'm glad to say many of them do co-operate, we want to find means to get them to hear us. After all most workers don't ask for much and are easily satisfied. We don't want to rule the world, but we should have a larger share in it than we've had. Don't you think that if you had members in Parliament you would

(Continued on Page 8.)

TAMPERING WITH THE PEACE TREATY

Overtures Made to the German Government--Germans Rejected Tnem.

(Canadian Press.)

BERLIN, Sept. 1.— Dr. Walter Simons, Foreign Minister, to-day declared he had been urged to collaborate with Russian Bolshevik agents to the western powers as a means of breaking the bonds imposed by the Versailles Treaty, but that after mature reflection he had rejected this course.

The Foreign Minister sad proposals also have been made that Germany co-operate with the western powers against Russia, which he considered an equally impossible course.

Mentally Defective

ARNEL LOVE'S BELIEF THAT HE IS A MURDERER IS A MENTAL OBSESSION.

TORONTO, Sept. 2.—The confession of Arnel Love that he murdered his mother, for which crime his father was hanged at Owen Sound, has been shattered by statements made by him since he has been under the observation of alienists at the Queen Street Asylum. The story he told at the trial has been compared with his confession and with statements made by him since his confinement, and the doctors are now convinced that he had nothing to do with the actual killing of his mother.

Is Wrong About Knife.

The doctors at the trial were unanimous that the woman was killed, not with a butcher knife, but with a hunting knife, but Love sticks to his story that he used a butcher knife. He told the doctors that he had revisited the scene of the crime only once before he was brought here for observation and that he did not think seriously of the crime. From this statement alone the doctors are sure that the confession made to Rev. Mr. Sharpe was an "obsession which drifted into his mind."

There is on record a statement made by the father to Dr. Phelan, coupling with a general denial of the crime "a declaration that he hoped nobody would ever point a finger at the boy." The father protested that while the lad was in the house at the time, he was asleep and knew nothing of the crime until the next morning, when he pressed his father to tell him where his mother was.

May Not Be Released.

From the confession made by the boy, and certain peculiarities noticed since his confinement, the authorities are of the opinion that Arnel Love is a mental defective and must for some months yet remain under observation and treatment. Whether or not he will recover sufficiently to secure his release cannot be decided now, but in any event if he is given his freedom it will be conditional upon his not returning to Grey county, where the murder was committed

The friends of Arnel Love in Grey county are still active in his behalf, although they have been denied communication with him.

Crime Nearly Eight Years Old.

Mrs. Hannah Love was murdered, doctors who made the autopsy declared, on December 9, 1912. The body was found by her husband, Henry Love, in the cellar of their home at Ceylon, in Grey county three days later. Henry Love was arrested. His son, Arnel, said that his father had told him to say that he had seen a stranger in the neighborhood, whom the lad later admitted he had not seen. The father was found guilty in the Spring Assizes of 1913 at Owen Sound, and sentenced to be hanged by Mr. Justice Lennox. The hanging took place on May 27, 1913.

TAX RETURNS WERE HIGHER FOR MONTH

Mr. Buller is Satisfied With the Response Made by the Merchants.

Inland Revenue returns for this district for the month of August were $36,219.21, announced W. H. Buller this morning. While this figure is some $900 lower than in July. Mr. Buller stated that there were one or two thousand dollars that should have been paid this month that must be carried over. If all returns were in a considerable increase over July would be shown, he said. Each month shows a steady upward trend of returns and Mr. Buller is well satisfied with the working of the tax.

HAY ON THE MARKET.

The market scales since being repaired are now capable of weighing loads up to 15 and one-half tons. The floor of the scales will be re-planked shortly.

Hay is bringing $28 a ton at the market.

GOVERNMENT WILL IGNORE ALL APPEALS

"NONE OF THE MERCY WHICH SOME SEEK TO INVOKE FOR MACSWENY WAS SHOWN EIGHTY POLICEMEN."

WILL STAND FIRM

(Canadian Press).

LONDON, Sept. 2.—Appeals on behalf of MacSweney, Lord Mayor of Cork, will not be recognized by the British Government, Sir Hammar Greenwood, Chief Secretary for Ireland, strongly intimated, in an interview with the Times correspondent at Lucerne to-day. "None of the mercy which some seek to invoke for the Lord Mayor," he said, "was shown eighty policemen who have lost their lives in Ireland."

"The present lawlessness in Ireland," the correspondent quotes Sir Hammar as declaring, "is the work of a small body of men who are striving by carefully planned anarchy to impose secession from the British Empire on eighty per cent. of the people of Ireland who do not want to secede."

Sir Hammar also indicated that the Government would unswervingly adhere to the Irish policy.

Sinn Fein Raid the Air Force Department.

(Canadian Press).

LONDON, Sept. 2.—A Sinn Fein raiding party invaded the Royal Air Force Headquarters at Baldoyle, near Dublin, Saturday night, and carried off a large number of secret military documents, including the army code and cipher used at the present time, according to the Daily Mail. It is declared the coup was the most daring and important that has been attempted in Ireland since the present unrest in that country began. Among the papers stolen, it is said, were orders relating to the joint operation of the army, navy, air force and Royal Irish Constabulary scheme of Irish defence plans, details for light airdromes for night flying, and proposals for new developments of the Royal Air Force in Ireland. Revolvers, ammunition and field glasses were also taken.

Rain in Belfast.

(Canadian Press).

BELFAST, Sept. 2.—Dripping skies canopied Belfast this morning, and rain was greeted with relief by the military, in the hope that it would discourage rioting. Soldiers, instead of being grouped at street corners, were posted in doorways and other vantage points to deal with snipers. During the night the death list was increased to twenty-seven in the present rioting. A soldier was shot by his comrades in mistake, and a civilian died from wounds.

WHERE TO GO TO-NIGHT

GRAND — The Great Blackstone, Master Magician.

ALLEN—Constance Talmadge in "A Virtuous Vamp."

EMPIRE—Blanche Sweet in "The Deadlier Sex."

REGENT—Gladys Brockwell in "White Lies."

EARLY FALL DANCES

Everyone who owns a Victrola should go over their records with the idea of sorting up for early Fall activities. In this month's lists, any of which can be had in the Victrola parlors of Ye Olde Firme of Heintzman & Co., Limited, George and Hunter Streets, Peterboro, some attractive dance music is to be found. "Come Over Wiz Me," a one step "In My Sweet Little Alice Blue Gown," a waltz, on a double sided record, are worth having, and the cost is just $1.00.

WANTED.
A FEW SMART GIRLS. APPLY LAVOIE KNITTERS. 3d-54-2283

WANTED—LABORERS. APPLY RUSSEL-TOWNSEND CO., AT CANADIAN PACKING CO. 3d-56-2332.

G.W.V.A. DANCE.
THE WEEKLY DANCE WILL BE HELD IN THE G.W.V.A. HALL, THURSDAY EVENING. GOOD MUSIC AND REFRESHMENTS. ADMISSION 50 CENTS. 2d-54-2304

CHEMONG MASQUERADE.
AT THE MASQUERADE DANCE AT CHEMONG TO-NIGHT, DANCING WILL BE WITH MASK UNTIL 10.30, WHEN MASKS WILL BE REMOVED AND THOSE NOT IN COSTUME MAY DANCE. 1d-54-2330

CANADA NOW THIRD IN SHIP BUILDING

ORDERS FROM ALL COUNTRIES OF EUROPE GIVE STIMULUS TO INDUSTRY.

MONTREAL, Que., Sept. 2.—Since the outbreak of the war, Canada has become the third shipbuilding nation of the world. Figures for 1918-19 show that $60,000,000 was invested in the industry. The number of plants was 204, of which ninety were shipbuilding and 114 boat building. Nineteen plants were turning out steel vessels of a tonnage as high as 10,000 deadweight tons.

Of the total number of plants seventy-two were in Nova Scotia, sixty-nine in Ontario, twenty-six in British Columbia, twenty-three in Quebec, six in New Brunswick, four in Manitoba, two in Prince Edward Island and two in Alberta. The number of men employed was 22,466, receiving wages amounting to $27,148,628.

Shipbuilding is an old Canadian industry. In 1863 wooden ships valued at $9,000,000 were built and sold to the United States. When the purchasing power of money in those days is considered, this ranks as a remarkable performance for a country that had only 3,400,000 people. With the incoming of iron and steel ships the industry declined.

During the late war activity in the industry revived remarkably. Canada constructed 148 ships in the fiscal year 1918-19 of a tonnage of 225,264. This record gave it third place among the nations in the number of ships and fourth place in tonnage. Since 1914 Canadian shipyards have built for other countries vessels valued at $50,000,000. In addition, home demands have been met, including 150,000 tons of shipping for the Dominion Government with 200,000 tons now under way as part of the Government programme.

Most of the ships built for other countries were for Great Britain, though France also was a heavy purchaser. Other buyers were Belgium, Norway, Sweden, Italy and Russia. Nearly all the engines for the Canadian merchant marine have been made in Canada. The placing by the Dominion Government of an order for 250,000 tons of steel ship plates produced at home led to the establishment of a $5,000,000 plate mill at Sydney, N.S.

TO REPRESENT CANADA AT LEAGUE OF NATIONS

Hon. N. W. Rowell Will Receive the Appointment.

(Canadian Press)

OTTAWA, Aug. 31.—The Dominion Government will this week name Canada's representatives to attend the Council of the League of Nations, which is to be held at Geneva, commencing February 15th. It is understood that Hon. N. W. Rowell, former president of the Privy Council, has already been decided upon as one of them.

HOUSES & REAL ESTATE

FOR SALE—2 MODERN 9-ROOM Houses, 172 x 176 Antrim. 'Phone office of Metropolitan Life or Adelaide 1, Toronto. 6d-56-6207

TO RENT—A FARM, 32 ACRES, 15 minutes from city. Apply Examiner for address. 6d-56-6296

FOR SALE—SMALL GARDEN Farm, near Keene, orchard, well and good buildings. For further particulars apply to Andrew Rennie, Keene P.O., Ont. 6d-56-2367

FARM FOR SALE—115 ACRES, soil clay loam, 12 miles from Peterborough, good buildings, pasture watered by spring creek, good orchard, lot of small fruit. Apply John S Armstrong, Fraserville, Ont., R. R. No. 1. 2d-54-2w-38-2306

FOR SALE—5-ROOM RED BRICK house, gas and light also; good well water. Can be seen any evening after 5 o'clock at 11 Brown street, Brownton. Owner going to England. 3d-56-6360

SNELGROVE & STOREY
Properties For Sale

UP-TO-DATE SOLID BRICK HOUSE in East City, hardwood floors, Three-piece Bath, good deep lot; lots of Fruit. Can be bought at a snap. See this. It's worth investigation.

ONE FULLY MODERN HOUSE on Dalhousie Street, up-to-date in every respect. Immediate possession. It's a snap.

HOUSES IN ALL PARTS OF THE CITY

100 ACRES—Fully equipped with Stock and Implements and Crop; less than three miles from City. Can be purchased very reasonable. Immediate possession. Anyone desirous of farming can't afford to miss this opportunity. It won't last long.

TWO CASH REGISTERS—as good as new

190 Charlotte St Phone 1623j

Main Entrance, Charlbond Apartments

H. P. LINDSAY AGENCY COMP'Y
South of Munro House, 392 Water St.
INSURANCE AND REAL ESTATE
(District Agents for Security Life).

FOR SALE— We have 20 farms from $1,200 to $16,000, on easy terms. Thirty dwellings, all prices from $900 to $7,000.

Call SOON as they are being bought up.

Salesman—D. Mahood.

Issuer of Automobile Licences.
Get your Carbon Remover and Gas Saver Here.
Good References.
Office: 392 Water Street. 'Phone 342
House 'Phone 1291W.

BIG AUTOS CRASH BOY MEETS DEATH

MORPETH, Aug. 31.—The 14-year-old son of George Neville, of Detroit, was instantly killed here late Sunday afternoon, when two big automobiles crashed together at a cross road, and one of the cars was turned over, pinning the lad under its weight and crushing him to death.

Mr. Neville, who was driving a big Overland motor, was proceeding from Detroit to Aylmer, East Elgin, accompanied by his two sons, aged 14 and 12, to visit some friends and was crossing a road at Morpeth, a clear view of which, it is stated, was obscured by some buildings, when a big car driven by Miss Shirley Lawton, daughter of Dr. Lawton, of Ridgetown, crashed into the Overland, turning it completely over.

Mr. Neville and his younger son escaped with a severe shaking and some minor injuries. Drs. Marr and Gillies, of Ridgetown, were called, and an inquest has been ordered for Tuesday next. Miss Lawton escaped injury.

EGGS AND POULTRY

Toronto unchanged. Montreal firm. Dealers paying sixty sixty-two f.o.b. country points, jobbing specials seventy-two seventy-five, extras sixty-eight, firsts easier at fifty-eight, seconds fifty fifty-four. New York and Chicago unchanged but slightly easier.

WILL BAR COUNTY PUPILS.

Owing to crowded conditions of Leamington's public schools; all non-resident pupils will be barred from attendance until circumstances as they exist at present are altered, according to an announcement issued by the chairman of the public school board. In recent years pupils in other school sections, but living nearer the local school, have been allowed to attend in return for the payment of a monthly fee. About 35 pupils are affected.

American Red Cross figures gath- "first the blade, then the ear, then ered from 18 countries show that 12,000,000 children in Europe lost one or both parents during the war. Russia heads the list with 4,000,000 such children, Germany next with 3,000,000, and France with 1,000,000.

Notice to Creditors

IN THE MATTER OF THE ESTATE OF JOHN S. CROWE, LATE OF THE TOWNSHIP OF CAVAN, IN THE COUNTY OF DURHAM, FARMER, DECEASED.

NOTICE IS HEREBY GIVEN, Pursuant to Section 56 of the Trustee Act, R.S.O., 1914, Chapter 121, That all Creditors and others having Claims or Demands against the Estate of the said John S. Crowe, who died on or about the 28th Day of January, A.D. 1920, are required on or before the First Day of October, 1920, to send by post prepaid or deliver to the undersigned Solicitors for John McIntosh, of the Township of North Monaghan, in the County of Peterborough, Farmer, Administrator of the Estate of the said Deceased, their Christian names and surnames, addresses and descriptions, the full particulars, in writing, of their Claims, a statement of their Accounts, and the nature of the security, if any, held by them.

AND TAKE NOTICE, That after such last-mentioned date the said Administrator will proceed to distribute the Assets of the said Deceased among the Parties entitled thereto, having regard only to the Claims of which he shall then have notice, and that the said Administrator will not be liable for the said Assets or any part thereof to any Person or Persons of whose Claim notice shall not have been received by him at the time of such distribution.

Dated at Peterborough, this First Day of September, A.D. 1920.

HALL & HALL,
116 Hunter Street, Peterborough,
Solicitors for John McIntosh,
Administrator Estate John S. Crowe.
4d-37-2321

Cement, Lime

Hard Wall Plaster — Plaster Paris
White Rock Finish — Mortar Colour
Plasterers' Hair — Plaster Board

FOR SALE BY

THOS. A. REHILL
210 WOLFE STREET
(Near C.P.R. Station)
Phones - - - Office 245
House 665w

USED CARS FOR SALE

DON'T EXPERIMENT—BUY ONE OF OUR USED CARS OR TRUCKS

$685.00 BUYS FORD TOURING and Starter; Good Tires and good Mechanical Condition.

$700.00 BUYS 2-TON TRUCK.

YOUR CHOICE OF TWO CHEVROLET TOURING CARS.

ONE 1919 FORD TOURING—with Genuine Ford Starter.

GOOD FORD COUPE—Just the thing for Fall driving. Don't miss it, as these are scarce.

BRISCOE TOURING—Come in and make an Offer. Must be Sold.

Also a Number of Cars to be seen by appointment.

Duffus Motor Sales, Peterboro

(JOS. J. DUFFUS, Prop.)
304-318 WATER STREET (Cor. CHARLOTTE STREET)
'Phones: Office 1760. Accessories and Supplies. Branch Garages:
Service & Supply Dept. 1761. Wholesale & Retail. Norwood & Millbrook

WANTED

WANTED — LAUNDRY OR cleaning by the day. Apply Box 2276, Examiner. 3d-54-2276

WANTED — Automobile Radiators, Fenders and Bodies to repair. Rear of 186 Charlotte street. 6d-56-6311

WANTED—SHOP HAND FOR planning mill. Apply East City Planning Mill. 3d-54-2287

WANTED TO RENT WITH OPTION of buying a five or six-roomed house close to city limits. Apply 606 Bethune street. 3d-54-DH

YOUNG LADY IS WILLING TO take care of a piano for any person so desiring. Apply Box 6347, Examiner. 3d-56-6347

WANTED—ROOM AND BOARD by young man, machinist, must have bath; state terms. Bob No. 6362, Examiner. 3d-56-6362

WANTED—A GOOD CATHOLIC home for a bright boy of six years Apply to Geo. L. Hubbs, Agent, Children's Aid Society, Picton, Ont. 3d-55-6330

WANTED BY OCTOBER 1ST OR before—General maid. Must be good cook. Box 6341, Examiner. 3d-55-6341

WANTED — BY TWO LADY teachers two rooms and board, central. Apply Box 6339, Examiner. 4d-56-6339

WANTED — TWO BOARDERS, near C.G.E. Apply Examiner for address. 3d-55-6336

WANTED—TO PURCHASE SECOND-hand Ford with starter, or Chevrolet Touring car. Box 6346, Examiner. 3d-55-6346

WANTED—TO BUY 5 OR 6-roomed house or cottage with all conveniences. Have $400 to pay down. What have you to offer for sale? Apply Box 6345, Examiner. 3d-55-6345

BOARD FOR NORMAL SCHOOL students. The Normal School reopens on Tuesday, 14th September. Householders who can provide rooms and board for students should immediately send their names and addresses to the Principal. 4d-28-31-2-4-56-2232

WANTED TO RENT—A FURnished house or apartment by Sept. 15th or Oct. 1st. Apply A. J. Perks. 'Phone 1446w. 6d-50-2337

AGENTS WANTED

MEN AND WOMEN, NOT TO canvass, but to travel and appoint local representatives, $1 092 and expenses guaranteed first year, with good chance to make $2,600 and expenses. State age and qualifications. Experience unnecessary. Winston Co., Dept. G., Toronto. 6d-28-31-2-4-7-9-59-2226

AUTOMOBILES for SALE

FOR SALE—1918 CHEVROLET Touring, a bargain. Looks and runs like new. 124 Lansdowne street. 3d-54-6319

HELP WANTED—MALE

WANTED—A GOOD RELIABLE driver. Apply 129 Hazlett street. 3d-57-6274

BOY WANTED FOR OFFICE and collecting. Apply 239 Charlotte street. 3d-56-2338

BOY WANTED TO LEARN FUR trade. Barrie's Limited. 3d-56-2327

WANTED — MESSENGER BOY with wheel. Apply G.N.W. Telegraph. 3d-54-2282

DRIVER WANTED — STEADY reliable married man. Apply at once to the Peterborough Bread Co., 241 Dublin street. 3d-56-2333

WANTED—BOY, 17 OR 18 YEARS, to work in furniture store. Apply at once to Home Furnishing Co., 208 Charlotte street. 3d-56-2325

WANTED—GOOD SMART BOY for Home Furnishing Department. Apply Richard Hall & Son, Ltd. 3d-55-2298

WANTED—TWO SMART YOUNG men to work in Stock Department at Duffus Motor Sales. Apply to H. J. Duffus. 2d-54-2320

SALESMAN — A SELF-RESPECTing salesman, whose ambition is beyond his present place, might find more congenial employment with us, and at the same time double his income. We require a man of clean character, sound in mind and body, of strong personality, who would appreciate a life's job with a fast growing concern, where industry would be rewarded with far above average earnings; married man preferred. Apply A. J. Smith, 204 Barrie Bldg. 6d-58-6308

HELP WANTED—Female

WANTED—MAID FOR GENERal housework. Apply Mrs. F. C. Neal, 314 Rubidge street. 2d-54-2301

WANTED — AN EXPERIENCED girl for housework. Apply Mrs. Dickson Hall, 25 Donniston avenue. 3d-56-2336

WANTED—TWO SALESLADIES at once. Apply N. Sukloff, 392 George street. 3d-55-2311

WANTED — WOMAN TO DO practical nursing. Apply 254 McDonnell between 6 and 8, evenings. 3d-56-6359

WANTED BY RICHARD HALL & SON, LIMITED.
Saleslady for Millinery Showroom
Showroom Apprentice.
Workroom Apprentice.
Apply at once to Miss Dawson, Millinery Department.

LOST

LOST—A WHITE WOOL SHAWL in south end of city. Return to 565 Gilmour street to receive reward. 3d-55-2306

LOST — A PAIR OF LADIES' suede gloves. Finder please leave at Examiner. Reward. 3d-56-2320

LOST — PAIR GLASSES AND chain. Finder please leave at Examiner. 3d-54-6116

LOST—A SMALL WHITE PIG, 6 weeks old, around Downer's Corners. Finder please notify Mr. A. Lyman, R.R. No. 6, Peterborough. 3d-55-6327

LOST—ON SUNDAY MORNING, soldier's Strathcona Horse, Royal Canadians, Souvenir Pin. Valued as keep-sake. Finder please leave at Examiner office. 3d-56-2331

LOST—WHITE, FINE RIBBED sweater, three cent stamp in breast pocket, either on Steamer Empress, G.T.R train or between G.T.R. station and 367 Aylmer street. Reward at Examiner office. 3d-54-6326

FOR SALE

FOR SALE—NAVY BLUE SILK Dress, size 38, never worn. Apply to Examiner. 3d-54-6312

FOR SALE—A VIOLIN. APPLY 344 Simcoe street, or 'phone 686j. 3d-56-2328

FOR SALE — CHESTERFIELD and Chair, upholstered in tapestry; Gas Stove, Set of Outside Steps. Apply H. E. White, 193 Murray street. 3d-55-2315

FOR SALE—NEW 16-FT. BASSwood Canoe Apply 215 Princess street, or 'phone 786w. 3d-56-2329

FOR SALE—A FAIR OF OFFICE Shutters for store window. Apply Examiner office. 3d-DH

FOR SALE—SOME FURNITURE, Gas Stove, Bicycle, Machinist's Tools. Apply 231 Princess street. 3d-56-6357

FOR SALE—LADIES' BICYCLE in splendid condition. Apply Examiner for address. 3d-56-6356

FOR SALE—HOUSEHOLD FURniture, also Workman's Oak Bench. Apply 498 Cambridge street. 3d-55-6342

FOR SALE—MUSKRAT LINING for gentleman's coat. Apply Examiner for address. 3d-55-6335

FOR SALE—BUGGY AND 3-BURner Coal Oil Stove, new. Apply 540 Park street. 3d-55-6333

FOR SALE—GOOD ROTARY Drop Head Sewing Machine, good as new. Apply 189 Brock street. 6d-57-6324

FOR SALE—HOUSEHOLD FURniture, including large Doll's Dresser, Carriage and Sleigh. 'Phone 70j. 6d-56-6301

FOR SALE—FIRST-CLASS JERsey Cow and Calf, freshened August 23rd. Apply third house on Braidwood avenue, east of Park. 3d-54-6321

FOR SALE — 1 RUNABOUT, nearly new, 1 Top Buggy, 1 new Range, coal or wood. Apply 3 McGill street. 3d-54-6300

PRIVATE SALE OF HOUSEhold Articles, including Hanging Lamps, Pictures, Dishes, etc. Apply 266 Sherbrooke street. 3d-55-6332

PHOTOGRAPHIC BUSINESS IN good town within 30 miles of Ottawa. Possession at once. Box 2293, Examiner, Peterborough, Ont. 3d-55-2293

FOR SALE—A YOUNG HEAVY Horse. Apply 508 Elm street. 3d-55-2314

FOR SALE—A PRIVATE SALE of Household Furniture, including Kitchen, Dining-room, Bed-room and Living-room Furniture, also a Victrola, Gas Stove, Rugs, Fruit, etc. Apply Mrs. D. B. Nicholl, Crown Apts., 124 Hunter street, afternoon and evening. 3d-55-2313

FOR SALE—MODEL 10A REMingeon Pump Shot Gun, used one season, leather case. Apply 296 Stewart street. 3d-55-6357

FOR SALE — TWO USEFUL Working Horses, or would exchange one for small driver or big heavy work horse. Apply Mr. Huxley, Fradette avenue. 1d-53-1w-6350

PRIVATE SALE OF HOUSEhold Furniture—Mahogany China Cabinet, 3-piece Parlor Suite, Centre Table, Fumed Oak Dining Table and 6 Chairs. 'Phone 1437. 3d-55-6340

FOR SALE — 1 SMOKE STACK. Apply G. Glass, Cameron street. 3d-55-6384

FOR SALE—PARLOR HEATER, medium size, nearly new, $10.00. Apply 36 Frank street, Brownton. 3d-55-6353

FOR SALE—CHILD'S COT, HIGH Chair, Kitchen Stove, Gurney Oxford Heater, Side-board, Chest of Drawers, Screen and Stove Pipes. Apply 476 Parnell street. 3d-55-6337

HOUSES FOR SALE
In all Parts of the City
PRICES REASONABLE
And Terms of Payment Easy
BRADBURN, LTD.
332½ GEORGE STREET
Over Merchant's Bank
20-72-2178

FOR SALE

A first-class Grocery Store doing a good business, situated on George street. Stock can be purchased at invoice price. As owner is going into other business, he will dispose of this property.

FOR SALE — A medium-sized House in East City, having some improvements; large lot with splendid stable and hen house. May be had at a reasonable price and on easy terms.

For inspection and particulars of the above, apply—

J. T. O'CONNELL & CO., 138 Hunter Street W. Phone 376

FOUND

FOUND—ON HUNTER STREET, Canadian Bank of Commerce bank book. Owner may have same by paying for adv. at Examiner. 2d-54-DH

POULTRY AND EGGS.

WANTED — LIVE POULTRY highest prices paid. 'Phone 771 or call 520 Elm street. 26d 60 6040

FOR SALE — 20 PULLETS, Rhode Island Reds and Rocks, or will exchange for hens. Apply 520 Elm street, or 'phone 771. 3d-55-6334

TEACHER WANTED

WANTED—QUALIFIED TEACHer for S. S. 8, Otonabee. Apply J. Gillespe, R. R. No. 6, Peterborough. 6d-58-2307

FOR RENT

TO RENT—FURNISHED COTtage at Chemong for the month of September. Apply Box 2296, Examiner. 3d-55-2296

TO RENT—TWO UNFURNISHed rooms and one furnished room. Good locality. Apply Examiner for address. 3d-56-6358

FOR RENT— PREMISES NO. 389 Water street, heated and suitable for store or office. Apply 437 George street. tf dh

TO RENT—TWO LARGE UNfurnished rooms and one kitchenette, heated, very central. Apply Examiner for address. 3d-55-6329

TO RENT—3 NICE BRIGHT UNfurnished rooms, all conveniences, partly heated, suitable for couple without children. Apply 208 Lake street after 4 p.m. 2d-55-6364

FOR RENT — COMFORTABLE furnished rooms, all conveniences, central; breakfast if desired. Apply Examiner for address. 3d-54-6318

TO RENT — COMFORTABLE garage, double sheeted, location, Water street between Smith and Antrim; $2.00 per month. Apply 183 Antrim street. 3d-56-6303

TO RENT—THREE FURNISHED downstair rooms, suitable for light housekeeping, in modern home, good locality, central. 'Phone 1037j or call 61 Robinson street. 3d-54-6322

TO RENT—NICE FRONT ROOM with use of 'phone, central. For particulars 'phone 120j. 3d-54-6123

WANTED TO RENT—5 OR 6-roomed house close to city limits, with option of buying. Apply 606 Bethune street. 6d-56-6204

TO RENT—DWELLING, NO. 311, Boswell avenue. Apply 520 Sherbrooke street, or 'phone 1517w. 3d-53-6338

TO RENT—SEMI - FURNISHED cottage on Margaret's Island, Rice Lake. Shooting privileges on the point included. Good fishing. Apply to R. E. Birdsall, Birdsall. 10d-5-2w-6240

TO RENT—THREE OR FOUR-room unfurnished apartment and bath, heated, all conveniences, central. 717 George street. 3d-55-6352

NOTICE

In the Surrogate Court of the County of Peterborough

In the matter of the Guardianship of Muriel Esther Byers of the City of Peterborough, in the County of Peterborough, Infant.

NOTICE is hereby given that on Tuesday, the Fourteenth day of September, A.D. 1920, and after the publication of this notice in twenty consecutive issues of the Evening Examiner, Emma Elizabeth Cox will make application to the Surrogate Court of the County of Peterborough, before His Honour Edward Cornelius Stanbury Huycke, Esquire, Judge of the said Court, at the hour of eleven o'clock in the forenoon, in Chambers at the Court House, in the City of Peterborough, to be appointed Guardian of the said Infant and the said Infant's Estate.

DATED at Peterborough this 16th day of August, A.D., 1920.

G. W. HATTON,
20d-60-2049. Solicitor for Applicant.

Subscriptions to the
DAILY REVIEW
are payable at the Review Office. Any subscriptions remaining unpaid after August 1st will be placed in the hands of a Collecting Agency for collection.

Any person who for any reason is unable to pay his subscription should call at the office and make some arrangement before August 1st, and thus save any unpleasantness which might arise.

Review Printing Co., Ltd.
164 Hunter Street

—COUNTRY TAXES—

SEVEN-ROOMED BRICK HOUSE—Electric Light, Two Good Wells, one in House, other in Yard. LARGE LOT, with Apple Trees, loaded with Fruit, Plum Trees, &c. Stable. Owner moving to Toronto. WILL SELL AT $2,500.00

SEVEN-ROOMED BRICK HOUSE—All modern, with Furnace. A1 LOCATION, West Side. IMMEDIATE POSSESSION. This is good at $5,500.00

H. J. McCANNON Telephone 749 w or 772 140 Simcoe St

FOR SALE

$2500.00—Will Buy a Six-Room Brick House, very deep Lot, large Garden—$500.00 down.

$2200.00—Will Buy a Six-Room Brick House, deep lot, large Garden—and $500.00 down.

FIRST-CLASS FARM, three miles from Peterborough; good buildings, good water, all workable; must be sold to wind up an Estate.

TAYLOR & HOWDEN Real Estate Dealers **144 HUNTER** PHONE 1462

NOTICE

SPIRELLA CORSETS MEASUREments taken in the home by competent corsetieres. Mrs. I. Mayes, manager, 247 Park. 'phone 561J. 2nd -05-0102

MONEY TO LOAN.

We have funds to loan on Real Estate Security at the lowest rates. **GORDON & O'BRIEN, Phone 219.**

OSTEOPATHY.

DR. F. BRUCE MARSHALL—Osteopathic Physician. Office: 242 Hunter street. Hours, 9 to 11 a.m., 2 to 4 p.m., 7 to 8 p.m. Telephone 116W dtf

DR. MARY E. DAVIDSON — Osteopathic Physician, office in Goodwill Apartments, Water street. Open every day except Thursday. Office hours: 2 to 6 o'clock p.m., and by appointment. Telephone 467.

DRS. WALMSLEY & SETTLE—Osteopathic Physicians Office in Sun Life Building, corner of Hunter and Water streets. Entrance, 124 Hunter street. Phone: Office 649; Residence, 845. Office hours, 9 to 12 a.m., 2 to 6 p.m. Evenings by appointment.

MEDICAL.

DR. BUCHANAN, F. R. C. S., Edinburgh, M.R.C., Eng., L.R.C.P., London. Eye, Ear, Nose and Throat Specialist Hours 9-11 a.m., 2-4 p.m., 7-8 p.m., Phone 519. Office Corner of Water and Murray Sts.

DR. E. E. HARVEY, Silver Medalist, University of Toronto. Special attention to diseases of women and children Office hours, 1.30 to 6 p.m., 7-8 p.m. Phone 22. Office 212 Brock street.

DR. A. H. ALLEN, M.D.S., D.D.S., L.D.S., Specializing in Pyorrhoea.—Long experience enables me to cure Pyorrhoea successfully in the only proven way, as very many people are finding out. Consult me before having your Teeth extracted for Pyorrhoea. — 148 Charlotte Street (cor. George Street).

BARRISTERS AND SOLICITORS.

GORDON & O'BRIEN — Barristers, Solicitors, Notaries. Money to loan on easy terms. Special attention to patents and trade marks. Phone 219.
G. N. Gordon. J. A. O'Brien.

S. T. MEDD, Barrister, Solicitor, Notary. Office over Dominion Bank, corner George and Simcoe streets. Telephone No. 22. Private funds to loan at current rates upon easy terms.

C. R. WIDDIFIELD, B. A., Barrister etc., and Solicitor for the City of Peterboro. Money to loan. Office over the Bank of Commerce. Phone 550.

PECK, KERR & McELDERRY — Barristers, Solicitors and Notaries, Office, 415 Water street, Peterboro. Money to loan at the lowest current rates of interest on easy terms of repayment. E. A. Peck. F. D. Kerr, V. J. McElderry.

O'CONNELL & CORKERY—Barristers, Solicitors and Notaries, Money to loan at lowest current rates of interest. Daniel O'Connell, John R. Corkery. Hunter street, two doors west of the post office.

DUMBLE & JOHNSTON — Barristers, Solicitors, etc. Office over the Toronto Savings and Loan Company, 47 George street. D. W. Dumble, K. C. W. Johnston.

A. E. DIXON — Barrister, Solicitor, etc. Offices, corner Hunter and George streets. Entrance next to Madill's drug store.

HALL & HALL — Barristers, Solicitors and Notaries Public, Hunter street, Peterboro, next to St. John's church. Money to loan at lowest rates of interest. F. H. D. Hall. Basil D. Hall.

MOORE & WEARING — Barristers and Solicitors, 403 Water street, opposite the Post Office. Money to loan at the lowest rate of interest. W. H. Moore, K. C., Jos. Wearing, M.A.

R. R. HALL — Barrister, Solicitor, etc., Peterboro, Ont. Office, corner Hunter and Water streets, over the Canadian Bank of Commerce. Trust funds to loan on easy terms of payment.

JAMES FORDYCE STRICKLAND —Barrister, Solicitor, Notary Public. Money to loan. 124 Hunter street, Peterboro. Phone 151.

ARCHITECTS.

W. & WALTER R. L. ...ACKWELL —Architects. Office, Bank of Commerce Building, corner Hunter and Water streets. Telephones: Office, 1300J; residence 1272.

W. H. BARRY, Architect—Plans prepared for Monumental, Commercial and Domestic Buildings. Office:—539 Gilmour street. Phone 557W.

BOARDERS WANTED

WIDOW LADY CAN TAKE ONE boarder. 'Phone 1630w. 6d-55-6286

JUNK! JUNK!!

Highest Cash Price paid for All Kinds of Junk and Bottles. Rags 4c to 5c lb. Also Highest Cash Price for Live Poultry. 'Phone 49W, and we will call at once.

Peterboro' Rag & Metal Co
433 Chambers St. W. ROTH, Mgr.

TORONTO SAVINGS AND LOAN CO.

Paid up Capital .... $1,[illegible],000.00
Reserve Fund $1,100,000.00

DEPOSITS RECEIVED of $1 and upwards upon which interest at the rate of 3½% per annum is added and compounded quarterly on the last days of March, June, September and December in each year.

DEBENTURES ISSUED ..for amounts of $100.00 and upwards bearing interest at 4½ to 5¼%, depending on the term of investment.

Further information furnished on application.

437-439 George St Peterborough

CHILDREN'S AID SOCIETY of Peterborough City and County.

For the Care of Neglected and Illtreated Children.

Children for Adoption.

G. W. POWELL,
Assistant Secretary and Inspector.
588 George street. Phone 1044W.
Office Hours: 12 to 2 and 5 to 8 p.m.

FOR SALE

Some old sheds with good Lumber being about 6,000 feet.

—By—

T. WALKER & CO
163 HUNTER STREET W.
'Phone 1002.

CHINA PAINTING
Mrs. Langley McCarthy
TEACHES BISCOFF'S NEW AND BEAUTIFUL WORK IN CHINA PAINTING

FOR SALE

$2800.00—Buys red brick house in south end, 3-piece bath, 3 bed-rooms, kitchen, dining-room, parlor, out-sheds; bargain; 250 feet deep.

$2000.00—Buys a house in south end, 3 bed-rooms, room for bath, kitchen, dining-room, parlor, out-sheds; 250 feet deep.

W. H. McILMOYLE & CO.
'Phone 320J—354 Water Street

BARBEAU'S CARTAGE

All kinds of Moving and Carting by careful and experienced men. A new Motor Truck has been added to our equipment which will enable us to give better service than ever to our Patrons. Satisfaction Guaranteed. No distance too far. New furniture Van. Largest in the city. Household effects moved with care.

A. BARBEAU

Your East City Tailor

Is still doing good work at reasonable, low prices.

Suits and Parts of Suits made to your measure from a stock of good cloths.

Ladies should see my material for making up Coats and Suits for the fall.

Cleaning and Pressing done.

J. L. WYATT
Hunter Street EAST CITY

TELEPHONE 790
WHEN YOU WANT YOUR
Piano or Organ Tuned
Player Pianos a Specialty
ALL WORK GUARANTEED
W.H. Cunningham 563 Weller St.

HAS SECRET OF AGES BEEN UNEARTHED AT LAST?

Unquestionable Affidavits show New Hair Growth after Baldness!

Remarkable Preparation was Known to Indians—How Long?—No white Man seems to Know! Contains genuine Bear Oil and other Potent Ingredients from Three Kingdoms of Nature

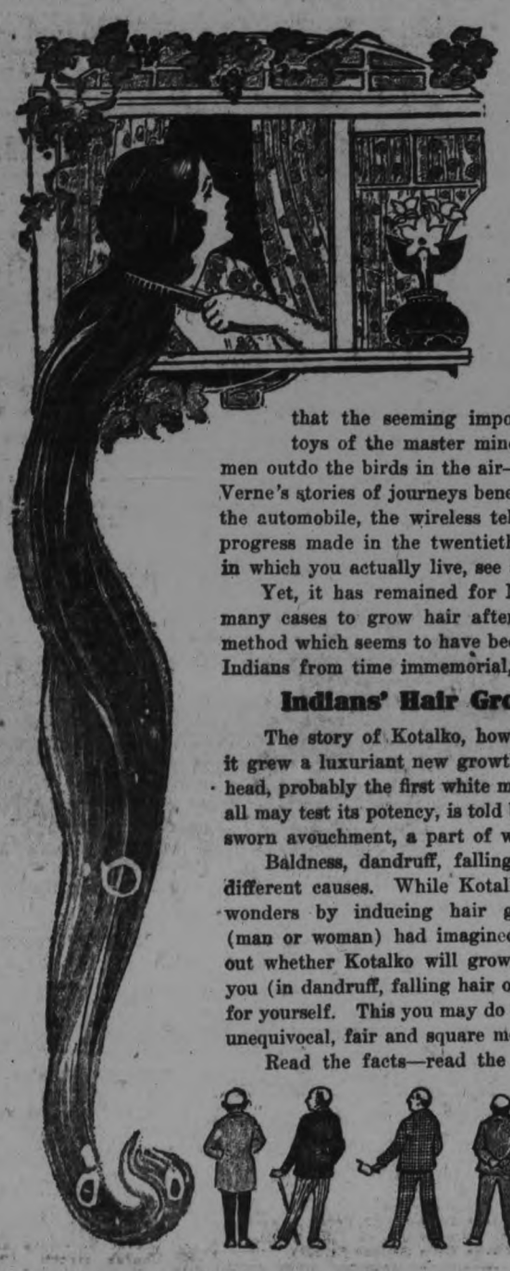

FOR ages man has sought the secret of growing hair on human heads after it had fallen out from one cause or another. Many theories have been advanced as to the best means for preserving the hair, for increasing its growth, and for the prevention of dandruff, falling hair and baldness. Yet scientists have come and gone, leaving behind them the task of solving one of Nature's greatest problems.

Has it at last been solved?

Has Nature herself opened her portals to the wonderful secret? Your own observation in recent years proves that the seeming impossibilities of yesterday are but mere toys of the master minds of today. The aeroplane, in which men outdo the birds in the air—the submarine, which has made Jules Verne's stories of journeys beneath the sea come true. The telephone, the automobile, the wireless telegraph, all go to show the marvelous progress made in the twentieth century—that history-making period in which you actually live, see and understand.

Yet, it has remained for Nature herself to show us the way in many cases to grow hair after baldness. And this simple, natural method which seems to have been known to certain tribes of American Indians from time immemorial, can now be yours.

Indians' Hair Growing Secret Revealed

The story of Kotalko, how the Indians' secret was obtained, how it grew a luxuriant new growth of hair on John Hart Brittain's bald head, probably the first white man to try it, how it is now obtainable so all may test its potency, is told by Mr. Brittain in his own words, under sworn avouchment, a part of which is printed in the next column.

Baldness, dandruff, falling hair and grayness each have several different causes. While Kotalko cannot create papillae, it has done wonders by inducing hair growth when the baldheaded person (man or woman) had imagined there was no hope. The way to find out whether Kotalko will grow hair in your case or otherwise benefit you (in dandruff, falling hair or grayness) is to make a test of Kotalko for yourself. This you may do under the $300 guarantee—an absolutely unequivocal, fair and square money-refunding offer.

Read the facts—read the additional overwhelmingly convincing evidence of the success of Kotalko submitted by men, women and children who have tried this hair elixir. Decide to have new hair, make the test for yourself. Don't stand and doubt. Use Kotalko now!

A Fortunate Discovery

The Cherokee promised that Mr. Brittain's hair might be grown again if he used a certain exilir.

"WHILE traveling on business (in the old Indian territory, near Tahlequah) I came in contact with an Indian 'medicine man' of the Cherokee tribe, who told me that my hair could be grown again if I used a certain peculiar salve.

"If you have had any experience with American Indians you know that every tribe has one or more men who understand healing, surgery, etc., in a primitive way, yet they often achieve astonishing cures. The scope of these 'wizards' also includes the ability to improve the appearance and welfare of their tribesmen.

"Although I had foresworn any more speculation in hair-growing lotions or the like, as probably you, the reader of this narrative, have done several times, already, the picturesqueness of this old Indian sage and the rather peculiar odor of his ointment fascinated me. I agreed to use it."

Applied it to His Scalp

"Faithfully I applied the pomade to my bare, shiny pate. It became even more shiny. That was easy enough to understand. Nevertheless, I persisted.

"Quiet perseverance is a very valuable factor in life sometimes. So it proved in this test, for after a little while a light fuzz, or down, became visible upon my scalp.

"This pleased me. It gave me encouragement.

"Thereafter I watched the top of my head in the mirror as persistently as a scientist observes the development of anything under his microscope.

"Slowly the fuzz changed into real hairs and they actually grew. Yet, they grew and grew.

"It seems almost ridiculous to tell it, but I felt unusually good—I was mighty happy.

"Finally there was enough hair for me to apply my brush upon!

"What joy!

"I could actually part my hair! Think of it! This was after complete baldness and after being told that the hair roots were dead."

No Trace of Baldness

"My hair today is as luxuriant as anyone could ever wish.

"Explain, if you can, why a certain mixture of animal, mineral and vegetable components, compounded in a special manner, can induce hair growth when all else fails.

"Even the old Cherokee could only say that the recipe came to him through his predecessors. He was wont to remark that among the real—the full-blooded—Indians of most of the big tribes there was never any baldness."

Traded Rifle For Secret

"I must now tell a most important fact of my experience—one which will interest you.

"I came into possession of the Cherokee wizard's secret. That of Ko-tal-ko—which I now call Kotalko.

"It contains three potential classes of components—animal, vegetable and mineral. These are combined in certain proportions and compounded in a certain manner. I am neither a chemist, doctor of medicine nor scientific theorist. I don't pretend to give any reason for the peculiar action of this pomade.

"The primitive men of our country did not have the advantage of our modern scientific chemistry. They operated upon elementary principles. For example, if an Indian was given to attacks of biliousness, the 'medicine man' made a decoction of selected herbs and surrounded the delivery of it with mysterious incantations. The patient was soon well.

"And so with this hair ointment. It was easy for me to prove to the wizard of the forest that I had no thought of entering into competition with him. Consequently, by the giving of a valuable rifle, I obtained the principle of the compound and was taught just how to prepare it, and since then it has been improved by the processes of practical chemistry."

Victory Over Baldness

"When the old Indian gave me this recipe—with considerable ceremony—he asseverated to me that the most important feature was the combination of the animal, vegetable and mineral elements. He allowed that even his formula could be modified and improved (which has been done), so long as these kingdoms were represented. He gave me specimens of the ingredients that he employed.

"I had given most of the contents of my jars to men who were bald and to ladies who were distressed because of the thinness of their hair. The reports which I received were so convincing that I was positive of having found at last just what the world needed."

NOTE: Although Mr. Brittain for many years kept the secret of his victory over baldness to himself, Kotalko is now obtainable at druggists' everywhere. Or get a proof box, postpaid, with book on hair and many testimonials by sending 10 cents to Kotal Company, Limited, 366-H Adelaide Street W., Toronto, Ont.

Reports in Legions of Cases Now Prove Astonishing Results in Hair Growth Almost Beyond Belief. Voluntary Statements from Men and Women of All Ages Causing Wide-Spread Demand for Kotalko

Above are from Photographs of John Hart Brittain Before using Kotalko, and After

REPORTS: An endless quantity of reports on Kotalko, because they are constantly coming in. Full addresses and sworn avouchments on file at our offices. Here are excerpts:

WILLIAM SHAW: "My looking glass is ample proof that Kotalko will grow hair. I had a bald spot over 12 years that has become covered. I am sure that Kotalko will become the most famous hair preparation in the world."

MISS MARY FERREIRA: "When I began to use Kotalko my hair had nearly all fallen out. Then the hair grew again."

GEO. M. SCHWANK: "Even after the second application of Kotalko I could see a difference, for the hair stopped falling out. When I had used two full boxes my hair growth was as good as ever."

LOUISE A. GRAY: "My head is the surest proof that Kotalko is all that it is claimed to be. After a few months of Kotalko my hair is twice as thick and long as it was."

G. K. SKINNER: "I had bald spots on my head for a number of years, and they are now entirely covered with a new growth of hair. Kotalko is what did it."

C. F. HEISER: "I had a large bald spot. Kotalko has developed real, healthy hair all over my head."

AFFIDAVIT re HAIR GROWTH

While completely bald on the top of my head as shown in my photograph which I accompanying this affidavit, I adopted a hair cosmetic and formula given me by an old Cherokee Indian. Within six months my head was covered with a new and luxuriant growth of hair. I now supply Ko-tal-ko, a pomade prepared according to the original formula which resulted in my own hair growth. The statements in my advertisement are true and my photographs are correct.

John Hart Brittain

Personally appeared before me John Hart Brittain, this fifth day of June, 1917, who signed the foregoing in my presence and who being duly sworn, attested that same is true.

John Kleins
Notary Public

HOW YOU MAY GROW YOUR HAIR

Genuine bear oil and other potent ingredients from the Three Kingdoms of Nature are in Kotalko. No alcohol, no shampoo! The combination of ingredients is safe and harmless, it is excellent, even for a child's scalp and hair. Kotalko is a delightful emollient to apply. It succeeds because it aids Nature's own way of growing hair. Don't stand in the light of your own intelligence by doubting the truthfulness of the above statements. Regardless of your age or experience, give Kotalko a trial. Prove its wonderful efficacy to your own satisfaction.

Get a box of Kotalko at any busy drug store, or for it at the toilet goods or drug counters of ge department stores. Full directions accompany it. Remember the name, Kotalko. Accept nothing else as "just as good." You may send ten cents (silver or stamps) for a PROOF BOX of Kotalko, with $300 guarantee, testimonials and book on baldness and dandruff.

Simply apply Kotalko once or twice daily. Watch in your mirror. Determine NOW to eliminate dandruff, Conquer baldness, Stop falling hair. Encourage the growth of your children's hair until it is abundant. If you have hair now, determine to forestall baldness when older. No proof box sent unless ten cents accompanies request. Send NOW. Don't neglect your scalp and hair another day. Write to KOTAL COMPANY, Limited, 366-H Adelaide Street West, Toronto, Ont.

WARNE DRUG CO., LTD.
BONDS DRUG STORE
C. M. MONCUR DRUG STORE

Norwood Correspondence

NORWOOD, Aug. 31. — Mrs. A. Townshend and children visited last week in Peterborough.

Mr. Cecil Robertson has taken a position in the Sterling Bank.

Mr. C. W. Waters was in Toronto last week attending the funeral of his sister-in-law, Miss Gray.

Mrs. Peacock has been visiting in Port Hope.

Mr. and Mrs. J. McNulty of Belleville, have been visiting in Asphodel.

Mr. and Mrs. Telford visited friends near Warsaw on Thursday.

Mr. R. G. Lawlor, H. S. Principal, has been succesful in securing his intermediate certificate in Agriculture.

Mr. and Mrs. Oscar Brennan of Brooklyn, N.Y., are visiting in town.

Miss Harris of Belleville, is visiting at the home of Mr. and Mrs. J. Dickens.

Mr. Geo. Duffield and family returned from their summer home at Stoney Lake on Friday.

Miss Pauline Weir, who spent her summer vacation with her parents, went to Toronto on Tuesday to resume her teaching.

Mr Coleman Elliott and Master Stanley were in Warsaw on Friday.

Miss Gay of Toronto, has been a guest of Miss Teresa Robson.

Mrs. Wm. Patterson has gone west to assist in harvest.

Mrs. Terry returned home to Toronto last week after a visit to Mrs. Finlay and Mrs. W. H. Brethen.

Mr. Harvey Elliott is visiting his parents, Mr. and Mrs. W. Elliott, Hastings Road.

Mr. and Mrs. Hanna, Miss Hattie and Robert, returned home on Wednesday from their summer home on the Rideau, where they spent the summer.

Miss Ada Rahal left on Monday to enter St. Michael's Hospital as a nurse in training.

Mr. and Mrs. R. Brooks of Belmont, and Mrs. J. McNab of Cavalier, N. Dakota, were guests on Sunday at the home of Mr. and Mrs. Brooks, Asphodel.

Mrs. W. Puffer is spending a few days in Toronto.

Mr. Roderick Pakenham has returned to Toronto.

Mr. and Mrs. Gilbert Richardson of New York, were in town on Monday.

Mrs. Arthur Hall of Picton, has been visiting her sister-in-law, Mrs. F. Pearce.

Mr. and Mrs. C. J. Searight of Peterborough, were in town on Monday.

Miss Teresa Robson returneed to Toronto on Tusday to resume her school work.

Mr. Jas. Andrews returned home on Monday evening from Dundalk and Toronto, where he had been visiting his sons, Rev. Gee Andrews and Mr. Will Andrews.

Mr. Uriah Payne of Warsaw, was in town on Monday.

Miss Jennie Buck has been visiting at Tower Farm, Rice Lake.

Miss Eva Gardner has been in Myersburg, visiting Miss Helen Bertrand.

Mr. Harry Cornett of Toronto, was in town on Tuesday.

Mr. Harry Rogers, Jr., has gone west.

Miss Jean Tedford spent the past week in Warsaw.

Miss Marw Stewart who has been visiting in Dundalk, returned home on Monday.

Mr. and Mrs. Gordon Payne of Warsaw, were in town on Monday.

Miss Faye McLeary has returned from a holiday at South Beach.

Miss A. Peters, who has been a guest of Miss Rose Squire returned to Port Hoype on Monday.

Mr. and Mrs. John E. Roxburgh are spending a few days in Toronto.

Mrs. I. Puffer was in Peterborough on Tuesday.

Miss L. M. Scott, who has been visiting her sister, Mrs. E. C. Squire, went back to Toronto on Tuesday.

Mr. and Mrs. Bertrand and daughter Helen of Meyerburg vsited on Tuesday at the home of Mr. and Mrs. J. Gardner.

Miss McColl of Toronto, who has been engaged on the High school staff ,arrived in town on Tuesday to begin her duties.

Miss Stewart, Mr. E. P. Cuffe's milliner, has begun her fall work.

Miss Grace Sangster of Montreal, returned to Norwood to resume her work on the H. S. staff.

Miss H. L. MacLachlan went to Toronto on Tuesday.

Miss Grace Douglas of Brantford, has been a guest of her sister, Miss Elizabeth Douglas.

Miss E. Armstrong of Otonabee, is visitin gat the home of her sister, Mrs. Wm. Knox, Asphodel.

Miss Bessie Peoples has been engaged in the school at Preneveau.

Miss E. Waters returned on Tuesday from Stoney Lake.

Mr. and Mrs. W. T. Carbrery and family returned home last week from Melrose, where they had spent several weeks.

Churches.

The Women's Missionary Society of the Methodist church will hold their regular monthly meeting in the S. S. room on Wednesday afternoon at three o'clock.

Full of Food Value
Nourishing, ready-cooked, economical.
A sugar saver, because
Grape-Nuts
contains its own sugar
You'll enjoy the convenience and the sweet, appealing flavor of this wheat and barley food.

DOWNEYVILLE CORRESPONDENCE

DOWNEYVILLE, Sept. 1.—Miss Pearl Herlihey is visiting friends in Peterborough.

Miss Mary Hargrove, of Lindsay, is visiting relatives in the vicinity.

Misses Harriet and Reta Matthews, of Toronto, who have been visiting their uncle, Mr. Andrew Morrisey, have returned home.

Mr. Cline Fairman and Master Michael Mathews, of Toronto, who have been visiting Mr. Andrew Morrisey, have returned to their home.

Mrs. Miller and daughter, of Chicago, who have been visiting relatives here, have returned home.

Miss Katie Crowley, of Lindsay, spent the week-end with her grandmother, Mrs. Crowley.

Messrs. Joseph M. Lucas and Martin Carroll, Jr., were Sunday evening visitors of Michael Clancy here.

This is the forty-second year of the Canadian National Exhibition. It came into existence in 1879, and has been run continuously ever since.

Warsaw Correspondence

WARSAW, Sept. 1.—Miss Dorcas Lloyd spent a few days last week with her uncle, Mr. John Lloyd.

Mr. and Mrs. Robert Tedford, of Norwood, were in the village on Thursday.

Mrs. Clysdale and Miss Winnie Clysdale, Peterborough, are visiting friends near Warsaw.

Miss Olga Miller spent a few days visiting at the home of Mr. and Mrs. John Mervin.

Mr. and Mrs. John Selkirk spent a few days with friends in Apsley.

Miss Alice Wasson, who is in training in the Nichols Hospital, came home for her three weeks' holidays on Saturday.

Miss Ella Dewart went to Indian River yesterday. She goes to Welland to-day to take her position as principal of a four-room school.

Miss Mary Mahony is engaged to teach in No. 5, Douro.

Miss Taylor, of Toronto, spent the week-end with her friend, Miss Ella Dewart.

Mrs. David Fife, of Allandale, spent the week-end with Miss Sarah Miller.

Dr. and Mrs. Munro, Mr. Hector and Miss Jean Munro left to-day by motor for Nairn and Tillsonburg. Mr. Hector Munro will remain at Tillsonburg and continue his High School studies.

Mr. and Mrs. David Armstrong and daughter, Miss Jean Armstrong, spent the week-end with Mr. and Mrs. David Miller.

Mr. Robb, of Norwood, was in Warsaw yesterday on business connected with the soldiers' monument.

Mrs. Wallace Anderson spent the week-end with her father, Mr. Dodds, of Smith.

Mr. John Dewart, Indian River, and Mr. Louis Madill, Toronto, spent Sunday with Mr. Dewart's mother.

Mr. Roland Kidd spent the week-end with his sister, Mrs. James Hawthorne.

Miss Kidd, Lakefield, was in the village last week, and attended the Presbyterian S.S. picnic. Miss Kidd is one of the few teachers in Dummer who was here last year, and is returning this year.

The Misses McLaughlin, of Norwood, spent a few days with Mrs. Arthur Edwards.

Miss Edith Tucker left to-day to enter Nicholls Hospital as a nurse-in-training.

Bears in Chandos.

Messrs. Stewart Armstrong and David Miller report the bears so thick in Chandos that they sit up in the trees and watch strangers.

Rev. Vose will address the Woman's Institute to be held at the home of Mrs. Wallace Anderson on Thursday afternoon, 19th September, on the Referendum, and on the reading of periodicals. Mr. Vose is on the programme for October, but he will be away at College then, so the subjects for September and October will be exchanged.

Messrs Hendren & Cuffe have the cement foundation and floor laid for their new garage.

Mr. Armstrong has moved some of his stuff to the place which he bought from M. C. James.

Cheese was shipped from Warsaw at Lakefield on Friday.

The harvest is practically all in, and threshing is the order of the day. Those who have threshed are drawing out what grain they intend to sell.

A large number of people from this vicinity went to Peterborough to attend the Farmers' Picnic. They were disappointed that Hon. Mr. Biggs did not come. Mrs. E. R. Hamblin is to be congratulated on winning a bag of flour at one of the races. Report has it that she always could win in in running races.

The Methodist M. S. will hold its regular meeting at the home of Mrs. Jacob White on Thursday afternoon.

In the Presbyterian Church the Sunday morning subject was "Christian Friendship," and in the evening "Lessons from Visions of the Past."

On Thursday afternoon the Presbyterian Ladies' Aid held their regular meeting. A goodly number were present.

Ladies' Aid Helps.

The Warsaw Aid gave the shades to the manse, and the money from the joint social of Warsaw and Cotessloe nearly covered the expense of redecorating as much of the manse as was done. It was decided that the Aid purchase reflector lamps for the choir.

The Presbyterian annual S.S. picnic on Friday was well attended, nearly all the scholars with their parents and friends being there. Mr. John Tucker had an ice-cream booth. There were games, which occasioned much sport. Just before supper was served Miss Edith Tucker was presented with a purse, by Mr. Thomas Crowe, on behalf of the congregation, and the following address was read:

Dear Miss Tucker,

It is with deep regret that the people of Warsaw Presbyterian congregation learn of your intended departure. We will miss you for yourself. We will miss you as our organist. We will especially miss you because, so far as in you lay, you have been faithful, cheerful, and obliging. As a church member and as an organist, you have shown your colours. We wish you every success and joy in the new vocation which you have chosen. You will have many a heartache and many a time a tired, aching body, but you must always appear bright and alert. The same faithful cheerfulness which you have shown here will help you there. That same Saviour who has helped you bear your burdens here will help you there, will indeed bear the heavier end of them for you. You have not chosen for yourself a bed of roses, but the roses are there, very thick, among the thorns, and the more you look for them, the more you will find of them.

Will you accept this little purse, not in any way as remuneration, but as a slight token of esteem. No one who does his or her duty is fully rewarded financially. The great reward comes from a clear conscience and a knowledge of work well done, and that lies within you.

Again we wish you every joy and every success.

Signed on behalf of the congregation,—

T. H. Crowe.
David Miller.
E. Hawthorne.

Miss Tucker thanked the people and Mr. Munro replied for her.

A bounteous supper was served, and the crowd dispersed after a very enjoyable time.

HASTINGS NEWS HAPPENINGS

HASTINGS, Sept. 1.—Rev. D. A. Thomson left last week for his annual vacation. During his absence, union services will be held in the Methodist Church in the morning and in the Presbyterian Church in the evening, conducted by Rev. Mr. Hinton, pastor of the Methodist Church.

The Ladies' Aid of the Methodist Church met on Wednesday afternoon at the home of Mrs. Arthur Fleming, when a number of important items of business were disposed of, after which the hostess served lunch, and a pleasant time was spent.

Miss Ella Tate, of Peterborough, has been visiting her brother, Mr. E. Tate.

Mr. James Hormel, of Campbellford, was in town last week.

Master Walter Prentice, of Foxboro, is the guest of his brother, Mr. E. Prentice.

Miss Queenie Runnels has returned from a visit with Peterborough friends.

Mr. Harold Johnson has returned to his home in Peterborough after a pleasant vacation with Mr. and Mrs. Lloyd Hess.

Miss Edna Marchand, of Peterborough, visited friends in town last week.

Mrs. Alex. Greenley, of Toronto, spent the past few days with friends in Hastings.

Mr. Howard Runnels is the guest of his parents, Mr. and Mrs. F. Runnels.

Miss Stewart, of Peterborough, is the guest of Miss Belle Thomson at the manse. Miss Stewart rendered a solo in the Presbyterian Church on Sunday evening, which was well received.

Mr. and Mrs. John Mitchell and baby, of Campbellford, were in town on Thursday.

Miss Jessie Martin, of Peterborough, has been visiting at the home of Mr. and Mrs. Frank Runnels.

Mrs. J. Hope, of Campbellford, was in town during the week.

Mr. Earl Hinton, of Campbellford, spent Sunday with his parents, Rev. and Mrs. Hinton, parsonage.

There are 63 distinct varieties of canaries to be exhibited this year at the Canadian National Exhibition, 31 different breeds of rabbits and 24 cavies.

PILES Do not suffer another day with Itching, Bleeding, or Protruding Piles. No surgical operation required. Dr. Chase's Ointment will relieve you at once and afford lasting benefit. 60c. a box; all dealers, or Edmanson, Bates & Co., Limited, Toronto. Sample Box free if you mention this paper and enclose 2c. stamp to pay postage.

Big Display Of Fruits
— At —
J. SIMONS
230 CHARLOTTE STREET
Red, green and blue plums, St. John peaches from Grimsby. Delicious new pears, eating and cooking apples, white and pink muskmelons, ripe and juicy watermelons, tomatoes in prime condition by the 11 quart basket 50c, pickling jars and gems, peppers, onions, cauliflower and pickling supplies. Get my prices—they are right.
PHONE 1013

J. A. ASH
ELECTRICAL CONTRACTOR AND MAINTENANCE
282 George Street, next to the Grand Opera House
Estimates Given on All Electrical contracts, General Electric Repairing in a safe and practical manner
New Stock of Electrical Heating and Cooking Appliances
PHONES Office 871 Residence 853w

Evening Examiner

'Phones—Editorial 1666, Business Office 1600. Private Branch Exchange to all Departments.

The Examiner is a Member of the Audit Bureau of Circulations.

The Daily Examiner, published every lawful evening by The Peterborough Examiner, Limited. Office—419 George Street.

The Weekly Examiner, published Thursday Morning.

Daily Examiner by mail $4.00 per year.

The subscription price of the Daily Examiner is $6.00 per annum; that of The Weekly Examiner, $1.50.

U. S. REPRESENTATIVES

Special U.S. Representatives: W. H. Stockwell, 629 People's Gas Building, Chicago, Ill. New York—Chas. P. Miller, 225 Fifth Ave.

Advertising Rates on Application.

R. M. GLOVER, Managing Director.

"Peterborough Presents Possibilities Unsurpassed."

THURSDAY, SEPT. 2ND 1920.

THE EXHIBITION.

The invitation of the Peterborough Industrial Exhibition Board to the people generally to assist in making this year's Exhibition a record-breaker in point of exhibits is one that should meet with hearty approval. The facilities in the way of accommodation for displays of all kinds have been greatly improved by the new buildings that have been added and the residents of Peterborough city and county have an unusual opportunity this year to make the exhibition an unprecedented success. While they realize that there must be amusement and entertainment features in connection with the annual exhibition, and these are not being neglected, yet the directors are anxious that the educational and instructive side of the big fair shall keep pace with the general progress made by the annual event. Hence the desire to make the exhibits in all lines surpass in number and in quality anything that has been shown here. People who are in a position to make exhibits should regard it as a civic duty to help the Exhibition by entering various competitions. In every department the 1920 Peterborough Industrial Exhibition should reach a new mark. That this ambition will be assured if the plans of the Board are backed by the enthusiastic co-operation of the citizens there is no reason to doubt. It is everybod's exhibition and everybody can help.

AN ALARMING SITUATION.

In view of the recent statement of Provincial Fuel Controller Harrington that Ontario has only received about half its usual supply of coal, it is doubly disquieting to find from Montreal despatches that there is practically no coal coming into that city from Nova Scotia. In the years before the war large quantities of Nova Scotia coal were brought by steamer to Montreal, but the supply vanished during the war and apparently has not begun to flow in again, for the Montreal Star declares that Nova Scotia coal has not yet made its reappearance there in any quantity.

What would happen if the United States were to decline to furnish Canaad with sufficient fuel for the needs of the country? So generously have our neighbours treated us in this respect that people are liable to lose sight of the fact that there is always the possibility that lack of production and a failing supply in the American mines might produce a demand from the United States consumers that the coal must be reserved for them and that Canada must look after her own fuel supply.

In this country are huge coal deposits undeveloped and lying idle, while Canada has to depend upon another country for fuel. It seems high time that the question of the development of Canadian coal mining should receive the earnest consideration of Canadians generally. We are only carried safely through the rigors of our cold winters because the United States has seen to it that we shared in the available supply from the American mines. If the sentiment of the American people should change how would Canada fare? The situation is indeed alarming.

WARNE DRUG CO., LTD.

MOTOR ACCIDENTS.

The declaration of the President of the Ontario Motor League, Mr. George Hodgson, that the majority of motor accidents are the result of the carelessness of pedestrians, is one that may be considered open to question, although undoubtedly lack of precaution on the part of pedestrians has been the cause of many accidents. Mr. Hodgson should not lose sight of the fact, however, that there are many motorists who act as if people on foot have no right to be on the streets at all. The Motor League can accomplish a great deal towards making conditions safer for everybody if it will endeavour to impress upon these careless motor car owners that pedestrians are entitled to the protection of the traffic laws and to the consideration of motorists.

At the same time the public should understand the necessity, especially on down-town streets, of exercising reasonable care and precaution. There are too many people who wander across a street anywhere they take the notion, ignoring the street corners and oblivious to the numerous cars passing. The practice is a dangerous one for even the most careful motorist might have difficulty in averting an accident if a pedestrian were to suddenly decide to cut across a busy street. Both motorists and pedestrians have a responsibility in the matter of "safety first," and there would be fewer accidents if reasonable care were exercised by both parties.

THE WAY OF THE WORLD.

"Will some kind persons help Lady, 72, lost all through war, recently lost last few pounds.—Write Box Q. 470, The Times, E.C. 4."

"Gentleman, having just received delivery if his 1920 Rolls-Royce Car, ordered since 1915, and having been unable to wait, purchased another car, will Sell his Rolls-Royce, fitted with extremely handsome 5-seater touring body and every equipment, at £3,500, or offer. As owner not in need of cash he would be willing to acept deposit and balance can remain unpaid for reasonable period to approved purchaser.—Letters only to W. Owen, 2 West Chapel Street, Mayfair, W."

What irony of fate huddled these two advertisements together in the personal columns of the London Times. Wrapped in these short sentences lies all the baffling contrast of life, the age-old question that has tortured pagan and Christian since the dawn of reason. On these words the philosophy of a hundred creeds is founded, the text of a thousand sermons. They epitomise the inequalities of all human relationships and crystallise the basic failure of our civilisation.

A lady sitting at her old-fashioned escretoire, dressed in black bombazine, with a mob cap trimmed with priceless lace, a faimily heirloom, hesitates a hundred times before she writes to The Times. The "last few pounds" that were to help to "husband out life's taper at the close" are spent and she appeals to strangers—and if they be not "kind" she will have none of them—to aid her in her misfortunes.

Cheek by fowl, with the words that set the heart a-throbbing is the loud-toned announcement that is the very antithesis of her restrained grief. A "gentleman"—his boastful and blatant tone gives small assurance of his gentility—desires to dispose of "an extremely handsome motor car," with "every equipment," for a sum which would sustain the old lady until kind Death summons her to the Great Assembly. The gentleman is resentful that the car ordered in 1915, a year after war had been declared, has only now been delivered. He chooses to forget—perhaps the stern years of war touched his household lightly—that every machine shop and factory was "turning out the paraphernalia of war that was eventually to tip the scales in the fight for liberty and justice. After the war He finds himself with a superfluous car on his hands, but She has "lost all in the war."

He is not in need of cash, but She has parted with "her last few pounds."

The purchase money of His car "can remain unpaid for a reasonable period," but the wolf of want is yelping at Her door, and She has passed the allotted span of working days.

So poverty jostles wealth in the personal columns of the newspaper, faithful mirror of the great world, and the voice of proud despair is drowned in the vaunting boasts of the rich man and his possessions.—Montreal Star.

THE HEALTH OFFICER.

In considering the question of appointing a successor to Dr. McPherson as Medical Officer of Health, the City Council might be well advised to investigate the possibilities of securing an official whose whole time could be devoted to looking after the public health. The necesity of a higher standard of community health is becoming more and more recognized in enlightened centres and one important step towards better things along that line is the appointment of a medical officer of health who shall have no duties or occupation other than protecting the citizens against disease. A suitable salary would of course have to be provided to secure the services of a man with the necessary qualifications, but the results would undoubtedly justify the additional expenditure.

"Public Health," a publication issued by the Michigan State Department of Health, refers to this question in its latest issue as follows:

Within the last few years the general public has come to realize more fully the importance of sanitation and public health protection. With this growth of the knowledge of the necessity of public health work has come a realization of the increasing need for full-time health officers. The term "full-time health officer" is applied to the health official who is not permitted to engage in other gainful occupation, but devotes his entire time to the work of protecting the health of the district, county, or city by which he is employed.

A person who has to engage in some other occupation for a livelihood and who attends to the duties encumbent upon the health officer during spare time cannot be expected to render the best service. A competent full-time official who has complete supervision of the health affairs is the best protection for the health of the public that can be obtained.

A full-time health officer has many important duties to perform. The presence of cases of communicable diseases must be known before their occurence can be controlled; hence one of the most important duties of a health officer is to collect statistics as to the prevalence of disease, and as to births and deaths. In order to combat disease in a given community, it must be known what diseases are occurring and where such cases are located. The public must be educated as to the cause, modes of spread, and prevention of the more common preventable diseases. Special campaign direction toward the eradication of the more preventable diseases in a community requires the attention of the full-time health officer. In fact, the work of a full-time health officer is very broad and can be extended and developed in many ways.

The average rural county in the United States with a population of 30,000 loses at least $60,000 each year from preventable diseases. Would it not be more economical from the standpoint of dollars and cents, not considering the humanitarian standpoint of the saving of needless deaths and unnecesary suffering, to establish full-time health officials in all communities and thus prevent the needless waste of human lives and money?

WORKMAN KILLED BY A LIVE WIRE

TORONTO, Aug. 31. —While at work repairing an electric motor at the filtration plant, Centre Island, yesterday morning, Frank Woods, aged 42, of 241 Waverley Road, came in contract with a charged live wire, and was electrocuted. Death was instantaneous.

According to the police, Woods was at work with other electricians on a motor. All were on the ground. Suddenly Woods was seen to collapse, and when his mates picked him up they saw that his hands and left side were burned. Dr. Little, of the Lakeside Home, was called, and after examination pronounced the man dead. The body was brought from the Island to the city, and taken at once to the Morgue. An inquest is to be held.

It is believed that Woods accidently touched a live wire while working on the floor.

ONLY TABLETS MARKED "BAYER" ARE ASPIRIN

Not Aspirin at All without the "Bayer Cross"

For Colds, Pain, Lumbago, Stiffness, Rheumatism, Sciatica, Neuritis, and for Headache, Neuralgia, Toothache, Earache, take Aspirin marked with the name "Bayer" or you are not taking Aspirin at all.

Accept only "Bayer Tablets of Aspirin" in an unbroken "Bayer" package which contains complete directions. Then you are getting real Aspirin—the genuine Aspirin prescribed by physicians for over nineteen years. Now made in Canada.

Handy tin boxes containing 12 tablets cost but a few cents. Druggists also sell larger "Bayer" packages.

There is only one Aspirin—"Bayer"—You must say "Bayer"

Aspirin is the trade mark (registered in Canada) of Bayer Manufacture of Monoaceticacidester of Salicylicacid. While it is well known that Aspirin means Bayer manufacture, to assist the public against imitations, the Tablets of Bayer Company will be stamped with their general trade mark, the "Bayer Cross."

AUTOMOBILE RADIATOR REPAIRING

New Cores and Wrecked Radiators a Speciality. All Work Guaranteed

PETERBORO AUTO RADIATOR REPAIR

JAMES McGINNIS

Next Door to Montgomery House : 183 Simcoe Street

USED CARS FOR SALE

We have the following used cars for sale in first class condition. As owners of these cars have bought new cars, the used ones are offered at bargain prices:

1 Chevrolet Touring Car, 1919 Model.

1 Ford Touring Car, 1918 Model.

1 Maxwell Touring Car, 1917 Model.

ASK TO SEE THEM AT THE

GILLESPIE GARAGE

375 AYLMER STREET - PHONE 950

USED CAR SALE

McLaughlin H49 7-Passenger Touring—Last year's model, in excellent shape. Remarkable value at our Price.

McLaughlin Light Six Touring—Has gone only 4,500 miles. This Car has had exceptional care, and is like New.

McLaughlin Light Six Touring—This year's model; 1,500 miles—at a good reduction.

Hudson Super-Six Touring, 1918—Newly painted, 5 good Cord Tires; an ideal Livery Car.

Overland, Model 83—Painted, Overhauled; in good shape throughout. It will be sold away below its value.

Chevrolet Touring—Slip covers; a good engine. Can be sold at a very reasonable price.

Overland, 6-Cycle, 5-Passenger Touring—in good shape.

These Cars must be sold, and sold soon. We are getting in New Stock, and must get the above Cars cleared out. If you are looking for a Good Car at an Attractive Price, pay us a visit—At Once.

EASTWOOD & STOCK

Studebaker Dealers—192 CHARLOTTE STREET. 'Phone 760.

MURINE FOR YOUR EYES

Night and Morning. Have Clean, Healthy Eyes. If they Tire, Itch, Smart or Burn, if Sore, Irritated, Inflamed or Granulated, use Murine often. Soothes, Refreshes. Safe for Infant or Adult. At all Druggists and Opticians. Write for Free Eye Book. Murine Eye Remedy Co., Chicago

GOOD BOARD

It isn't a hard thing to find. It means merely a pleasant daily perusal of the Want Ad. Column of The Examiner. The Best Boarding and Rooming Houses in the City advertise in our Want Ads. regularly. If you want a good Boarding House now or for the winter, watch the Want Ads. in

THE EXAMINER

THAT SON-IN-LAW OF PA'S — 'Twas a Very Doubtful Compliment for Pa — By WELLINGTON

WHAT IS THE PROFIT ON MILK?

What is the profit in producing milk for city consumption? A York county dairyman who loves dairy cows, and has farmed for over forty years in this province, looks back over his well-kept records, and comes to the conclusion that the profit is a loss.

His books are open; the facts speak for themselves, and if the herd can be shown to give a profit on the milk it is because the feed is "given" to the cattle and estimated at less than the market value. If the market value of the feed is charged against the herd, the milk fails to show a profit at prevailing prices.

Has the dairyman any right to expect market value for the feed produced on the farm, and at the same time expect a profit on his milk? He has, though the late lamented Board of Commerce was not willing to concede the point.

It may be well illustrated by applying the same principle to other lines of business. There is a leather company which buys hides and tans the leather. It sells the finished leather—at a profit. The same company carries a portion of its product through a still farther manfuacturing process, and makes leather belting for power purposes. It sells this belting at the cost of the tanned leather (with all its profits), to which is added the cost of manufacturing it into belting, and on top of this a profit on the cost of the latter process is charged. If the company did not do this it would be failing to carry out a well-recognized business principle.

No person takes exception to this. A company (or a man) has a right to a profit on their operations. But the contention of dairymen is that the same applies to their business.

Selling to the Herd.

When a man labors hard and long to produce a crop of grain he has a perfect right to expect a fair price for the grain that will cover his cost of production, and at least allow him something as wages and profit on investment. If he sells his grain he probably gets that—but not always. And he EARNS all that he gets for the grain.

If he sells the grain to his dairy herd he has a right to expect that price, plus a further price to cover the cost of producing the milk from the raw materials, and a profit on the labor required.

No man in his right senses would sell his grain to his neighbor (instead of to his own cows) and go over to the neighbor's farm and care for the dairy herd all year in order to get his neighbor to buy the grain at current market prices. If he went and worked for the neighbor he would have a right to expect wages from that neighbor. Equally, if he sells his stuff to the dairy herd he has a right to expect that herd to pay him something back, not merely to take the feed at the price he could get elsewhere, without a thank you.

The man who dry nurses a dairy herd for 365 days of the year, early in the morning and late at night, as well as buying feed for it and tieing his money up in an expensive herd, is deserving of all the returns that he ever gets—and then some.

This is the view that failed to satisfy the satellites of the Board of Commerce when it was trying to "Borden" the dairymen of Ontario, and did so to the extent of helping the distributors in their fight against the milk producers something like a year ago.—A. S. T., in Farmers' Sun.

is desivren

APSLEY RECEIVES TWO WAR TROPHIES

VILLAGERS DELIGHTED WITH RECOGNITION OF ENLISTMENTS.

APSLEY, Aug. 31.—The residents of this district are elated at the successful result of their application for a war trophy, Reeve Brown having been notified by the Director of War Trophies that a machine gun and a trench mortar have been allotted to Apsley. This is a fitting and graceful acknowledgment of the patriotic spirit displayed here during the war and is much appreciated.

Miss Ella Brown and Miss Marjorie Spence lately returned from attending a six weeks' course at the Model Summer Schools at Sharbot Lake and Madoc respectively. Both young ladies passed their examinations successfully and have been awarded their certificates from the Education Department. Miss Spence has accepted a reappointment at the school at Gwenbrook and commenced her duties Aug. 25th; while Miss Brown has accepted the school at South Burleigh.

The late Mrs. Hannah Haord, of Chandos township, whose death was chronicled in these columns two weeks ago, left a long line of descendants. She was the mother of nine children, seven of whom are living, the oldest being 78 and the youngest 54. There are also 42 grandchildren, 55 great grandchildren and 3 great great grandchildren. This is not the complete record, one daughter in the States, the number of whose children and grandchildren is not known accurately and is therefore not included in the above list.

Jack's Lake is becoming a favorite resort for fishermen, several fishing parties from Stoney Lake and other points having recently visited there, all reporting good catches.

The only drawback to an excursion to this grand fishing point is the difficulty of reaching it owing to the bad road, which even a Ford is unable to negotiate, so one is reduced to the necessity of walking two miles or risking dislocation of one's bones in a waggon or buggy ride.

Apropos of bad roads Mr. Neil Whitmore and his gang have recently done some remarkably fine work on Wolf Hill and the hill leading to the Long Swamp, and deserves a word of praise from motorists and teamsters, to whom these two places were a veritable nightmare. The work withstood the severe test it was subjected to by the great storm of Saturday week in fine shape.

The improvement at these two spots seems to accentuate the frightful condition of the long swamp and the hill beyond, but hopes are entertained that an effoft will shortly be made to repair this road.

A number of farm auctions in this district will be held during the month of September, one of great local interest being that of Mr. Fred Bullied on Sept. 8th.

Mr. and Mrs. Hilton and family of Virginia, U.S., are spending a month at their place on Loon Lake.

Mrs. Nichols of Chatham is visiting Mr. and Mrs. Philip Tanner at Chandos.

When You Get up "tired as a dog" and sleep is full of ugly dreams you need

BEECHAM'S PILLS

Fatigue is the result of poisons produced by exercise or failure to digest food properly, and eliminate it promptly with the aid of liver and kidneys.

Largest Sale of any Medicine in the World.

Sold everywhere in Canada. In boxes, 25c., 50c.

Worth a Guinea a Box

FORM "LITTLE ENTENTE."

Czechs, Serbs and Roumanians Said to Have Formed Alliance.

ROME.— An agreement has been reached between the Prague, Belgrade and Bucharest Governments, called the "Little Entente," for the self-protection of Czechoslovakia, Serbia and Roumania against Russia or enemies in the Balkans, according to the Giornale d'Italia to-day. To make this coalition more effective, says the newspaper, the "Little Entente" is anxious to have the Adriatic problem settled, so that Serbia may be free from any threat on the part of Italy.

The Giornale d'Italia expresses the view that the present affords a good opportunity to insist upon the application of the Compact of London, while letting Fiume look after her own independenec.

FOR SALE!

Lots

ON THE LATE SENATOR COX HOMESTEAD

BEAUTIFULLY SITUATED

APPLY

437 GEORGE STREET

18¢ per package

Two for 35¢

"Little Pal of Mine"

Enjoy them to-day

PLAYER'S NAVY CUT CIGARETTES

MAKING THE STREETS SAFE FOR MOTORISTS

Now that the auto dodging season is with us again we feel that we can confer a signal honor on pedestrians by publishing safety propaganda. So if you would save yourself a broken limb, read the following carefully:

1. Pedestrians crossing street at night shall wear a white light in front and a red light in the rear.

2. Before turning to the right or left, they shall give three short blasts on a horn at least three inches in diameter.

3. When an experienced automobile driver is made nervous by a pedestrian, he shall indicate the same, and the pedestrian shall hide behind a tree until the automobile has passed.

4. Pedestrians shall not carry in their pockets any sharp instruments which may cut automobile tires.

5. In dodging automobiles, pedestrians shall not run more than seven miles an hour.

6. Pedestrians must register at the beginning of each year and pay a license fee of $5 for the privilege of living. There shall be no rebate if they do not live the entire year.

7. Each pedestrian before receiving his license to walk upon the streets must demonstrate before an examining board his skill in dodging, leaping, crawling and extracting himself from machinery.

8. Pedestrians will be held responsible for all damage done to automobiles or their occupants by collision.

9. Pedestrians must wear a mirror on left shoulder so that they will be able to tell whether traffic is approaching from the rear and shall always signal with left hand when turning to the left.

SPEAKERS'S CHAIR TO BE READY NEXT SESSION

Will Be Similar to One in British House, But Smaller.

When in Canada last week attending the meeting of the Imperial Press Conference, Sir Harry Brittain, representing the British Parliamentary Association, interviewed the architect of the new Canadian Parliament Buildings and the Speaker of the House regarding the new Speaker's chair which the Parliamentary Association desires to present to Canada. The original intention was to make it a replica in all respects of the chair used in the British House of Commons. It was found however, that such a chair would be too large for our purposes; so that the new chair, while similar in all other respects, will be considerably smaller than the one used in the British House. Work will be begun on it immediately on the return of Sir Harry Brittain to London, and it should be here in time for the next session. The custom hitherto has been that the old chair was presented to the Speaker when he left office. Hon. E. N. Rhodes will probably be the last Speaker who will enjoy this privilege, as the chair to be presented will, of course, remain permanently in the House.

FRASERVILLE ITEMS.

FRASERVILLE, Sept. 1. — Harvesting is well under way around Fraserville, there being a bumper crop. The threshers are busy among the farmers.

Miss Ida Dunlop of Toronto, has been spending a couple of weeks visiting with friends around Fraserville.

Miss Lizie Hogg was among the successful students at Whitby College.

L. O. L. Picnic.

A large crowd took in the picnic at Wallace's Point under the auspices of L.O.L. 46, on Thursday, Aug. 26th. Mr. Clayton Kidd was the winner of the swimming contest.

Among the other sports was a hurdle race in which Mr. Leonard Moncrief proved the advantage of his height by carrying off the first prize. The very enjoyable outing was concluded by a dance, music being supplied by Mr. Evan Stuart aided by a Victrola.

The Bell Telephone has extended its line to the river.

Mr. Joseph Waterman of Toronto, has been holidaying with his parents.

SUGAR FROM SAWDUST NOT FOR TABLE USE

The recent announcement that sugar can be produced from sawdust is true, but it will not help the housewife, for the kind of sugar which can be so produced is not the same kind as the ordinary "table sugar," the "cane sugar," or even the "beet sugar" of the breakfast table. It is glucose, an entirely different substance chemically, and will not help for a long time to come, if ever, to relieve the sugar famine.

This is the announcement of the New York State College of Forestry at Syracuse, N. Y., through Dr. Louis E. Wise, profesosr of forest chemistry of wood, who says:

"An important sugar can be prepared from sawdust by hydrolysis with acid, but it must not be confused with the sugar of the breakfast table. This sugar prepared from wood is dextrose or glucose, and is is identical with the sugar obtained by acid treatment of starch. The sugar is not identical, however, with sucrose, commonly termed 'cane sugar,' or 'beet sugar.' Glucose is however, widely used commercially and is an important foodstuff, being the principal component of corn syrups and the like and has distinct nutritive value. As sucrose cannot be prepared from glucose, either commercially or in the laboratory, there is little prospect that such a synthesis will be an accomplished fact in the near future."

Have You

considered that, owing to increased values of practically everything within the last few years, you may not be protecting yourself by carring enough

Fire Insurance

The amount you now hold may not be sufficient to cover one-half your loss at

Present Prices

We represent the leading companies, and will give careful attention to your requirements and instructions.

Davis-Thompson Company.

—LIMITED—

Insurance and General Agency

PETERBOROUGH, ONTARIO

433 George Street. Phone

Eastwood & Stock

USED CAR AGENCY AND EXCHANGE

Having in our hands a number of Used Cars for Sale

We Have Decided to Operate a Used Car Exchange

Separate from our Studebaker Business

We have acquired space in the Curling Rink, which is conveniently adjacent to our Showrooms.

You can view there a Stock of Good Used Cars. Many Makes and Models.

Have you a Car to Sell? We can sell it.

See us at our Showrooms. Write us or phone us. We are always at your service.

If you have a Car to dispose of, list it with us or leave it with us. If in the market for a good Used Car, consult us. Fill in forms below and mail them to us, or phone us. Our number is 760

Messrs. Eastwood & Stock,
192 Charlotte Street,
Peterboro, Ont.

Gentlemen, — I have for sale a .....Car, Model ..... Year ..... I would accept $..... for the car, the car to be in good running order and in good condition. I would (or would not) consider a trade on a..... ..... Car at about $.....

..... Signed

Address—

.....

.....

.....

Messrs. Eastwood & Stock,
192 Charlotte Street,
Peterboro, Ont.

Gentlemen, — I am considering the purchase of a used car of one of the following makes..... I would feel like investing approximately $.....

..... Signed

Address—

.....

.....

.....

Your Dollars

will buy Honest Values in ABSOLUTELY PERFECT *DIAMONDS* AT

FRANK CLARKE

Goldsmith's Hall," 170 Charlotte Street

F. HOLMES

209 STEWART ST.

High Class Groceries, Meats, Ice Cream, etc.

PHONE 60

I wish to announce that I have taken over the Grocery Store formerly conducted by Mrs. Robinson, 209 Stewart St. and solicit the continued patronage of her old customers.

All new stock at lowest prices, consistent with the best quality. Both old and new customers will receive courteous attention and satisfaction.

64-57-2286

ORIENTAL GARAGE

Auto repaired by experienced mechanics. Automibiles Accessories and Supplies, Tires, Tubes, Oils, Grease, Tube Vulcanizing and Oxygen Decarbonizing. Free Air

Service that's PROPER PROMPT and PRACTICAL

HANNAH & JONES

18s HUNTER STREET.

'Phone 1186.

ARBITRATION TO FIX PRICE FOR GRAND TRUNK RY.

Date of Opening of Proceedings to be Announced this Week.

(Canadian Press).

OTTAWA, Aug. 31.—It is probable that the date of the opening of arbitration proceedings to fix the price the Govetnment will pay for the Grand Trunk Railway will be decided upon here this week.

Sir Walter Cassels, chief justice of the exchequer court; Chairman Sir Thomas White and ex-President Taft of the United States will all be in the capital to-morrow, and it is expected that the commissioners will decide when it is possible to open a formal enquiry for taking evidence.

CANADIAN NATIONAL EXHIBITION TORONTO

Aug. 28-Sep. 11

"The Greatest Annual Event on Earth"

Where the Nation shows its best finished product of the Mine, Fisheries, Forest, Factory, Studio and Laboratory for Exhibition, Comparsion, Instruction and Encouragement

Pageantry on a Massive Scale.

Incomparable Music.

Fine Arts, Applied and Graphic Arts International Photographic Salon.

Demonstrations daily by Northwest Mounted Police

Two days of sensational automobile racing. Mile-a-minute motor boats and water sports. Electric show.

American best Live Stock Poultry, Tractor and Farm Machinery Display

Government Exhibits and Demonstrations.

And a score of other Special Attractions

42nd Consecutive year-1,201,000 Visitors in 1919.

JOHN G. KENT, General Manager.

LETTER FROM MR. J. H. BURNHAM

A MATTER OF GRAVE IMPORTANCE.

To the Editor of The Examiner:

Sir,—The following appeared in The Mail and Empire editorial columns of August 31, 1920:

"The millers of Canada want flour carried to Britain at the same rate as wheat, and ask that the Government merchant marine make the necessary rates, instead of lining up with the North Atlantic shipping conference. Why should the Government marine, which was built to make Canada independent of the shipping rings, be aligned with them in the making of rates? The policy of Canada should be to sell her wheat in the form of flour wherever possible, and thus retain the offal to build up our cattle-raising industry."

It would be difficult to exaggerate the importance of the grim fact here disclosed. For four years I hammered at the same point in the House of Commons, but beyond risking my popularity with the Government in its relations to this constituency, I accomplished practically nothing. The Atlantic shipping pool has had the exporter, especially of agricultural produce, by the neck for many years. It is a pool of all the shipping interests that do seat trade on the Atlantic. It discriminates a favour of its own favourites. But it always skims the cream for itself. Some of us in Parliament have been calling aloud for years to be delivered "from this body of death," for it is nothing less than that. We asked that Canada should establish her own mercantile marine. For a time this was effectively barked but as the demand for relief for the shipper became more insistent a national shipping development was at last granted—only to be divided, as we see above, into the mow of the interests.

One would think that a sense of common decency would have prevented such a thing. If the people of this country permit scuh an outrage to continue they can only thank themselves for it. I did not dare refer to this matter before as it is not wise to unnecessarily risk defeat, but when The Mail and Empire will not stand for it we may well suppose that the time to protest has come. It seems impossible to get public men to do the fair thing by the people and when a "row" takes place we pretend to wonder at the cause of it. Great Britain has always discriminated against our flour and in favour of her own flour-milling interests. Tariffs are not the only means of protection. But that is not the point at issue here.

J. H. BURNHAM.

HOLD-WYOMING MAN FOR MURDER

GERALD STACK DECLARED TO HAVE ADMITTED SHOOTING AT ROADHOUSE.

CHICAGO, Sept. 2.—Gerald Stack, wealthy real estate man of Lander, Wyoming, was held by police here in connection with the death of Paul Brown, 22, Chicago clerk. Detectives who took Stack and members of his party into custody said Brown was shot after a quarrel with a young woman in the Stack party. Stack, who detectives said, admitted shooting Brown, said he acted in self-defence when Brown's friends interfered during their quarrel over an alleged insult to one of Stack's companions.

Mrs. Stack, at a hotel here with their two children, was prostrated.

Held with Stack as witnesses to the tragedy were George Harsh, Webster Grove, Mo., member of the St. Louis Board of Trade; Henry Garneau, member of the Chicago Board of Trade, and Mary Kane, alleged cause of the fatal quarrel. Police sought three more feminine members of the Stack party and Charles Gharrity, wealthy Chicageon, also said to be of the party.

According to the detectives who made the capture, Brown with three men and three girls, was leaving the roadhouse at about 3 a.m., but returned for cigarettes. In passing Miss Kane he made a remark for which she slapped him. He made a hot retort and Stack hit him over the head with a revolver, then fired four times, the detectives said. Stack said Brown's party had re-entered the inn and was rushing him.

"DON'T TELL"

Mr. and Mrs. Graham Moffat, known throughout the English-speaking world, as the representative Scottish players of the day, will make their first American tour under the direction of William Morris this season in "Don't Tell!" described as a new comedy of Glasgow life by Graham Moffat. Of course Mr. Moffat's "Bunty Pulls the Strings" may be said to have really established the worth of Scottish playwrighting throughout the world ,although he is the author of several other works of equal merit. His "A Scrape O' The Pen," "Till the Bells Ring" and "Annie Laurie" have all been performed in England and Scotland although he is best known here as the author of "Bunty." When Mr. Morris, the manager of Sir Harry Lauder, was abroad last spring, he secured the rights to "Don't Tell!" for the United States and Canada but, after realizing the almost impossible task of securing an adequate company of players, he induced Mr. and Mrs. Moffat, Miss Winifred Moffat, and their Scottish original cast to come to America. They will be seen here in "Don't Tell!" at the Grand on Saturday, September 4th, for one night only.

MINERS VOTE TO STRIKE.

LONDON, Aug 31.—It was announced this afternoon by officials of the Miners' Federation that the total final vote in favor of the strike early next month was 606,762 for and 238,885 against. A two-third vote was required.

Be Slender

A true way to become slender, agile, healthy is now yours. See the pictures: the shadows are to give you idea of size before reduction of weight. No need of starving yourself, or exhausting exercises. No salts or calomel, no thyroid, no loss of time. Just follow the simple, easy Korein system as aid for you to reduce 10 to 60 pounds (whatever you need to) under $100 money-refund guarantee. Safe, reliable, recommended by physicians. Many reports of delightful, lasting reduction from users throughout Canada; Why not you? Add to your capability and charm. Amaze all who know you. Become lighter in step, younger in appearance, attractive, gain in health, add years to your life! Ask for KOREIN (pronounced koreen) at any drug store; follow the Korein system reduce your waistline, chest, hips or double chin, become graceful and attractive. Get a small box of Korein at the pharmacy; or write for free booklet (which will come to you in plain wrapper), to KOREIN COMPANY, 377-D, Toronto, Ontario.

HEADLIGHT LAW WILL SOON GO INTO FORCE

TESTING HAS BEEN ABOUT COMPLETED PREPARATORY TO ISSUING ORDER.

TORONTO, Sept 1.—Spoken to with reference to prosecutions which have been reported of motorists who use strong headlights an their cars, Mr. W. A. McLean, Deputy Minister of Highways, remarked: "The going into effect of the law, as I see it, must necessarily await the issuance from the Minister of a list of approved headlights I would say prosecutions are somewhat ill-advsed in view of the fact that the Department has not been able up till now to issue an approved list. We have exercised every means we could to hasten matters.

"In order to issue an approval, which we could defend, a complicated and complete scheme of testing was necessary. It involved the obtaining of certain optical equipment and the adjusting of it in a way that took up time beyond our anticipation. The matter of organizing these tests was put in the hands of Professor A. T. Lang, of the School of Science, Toronto. He has been co-operating with the optical department of the Toronto Hydro-Electric. These tests I understand are about completed and we hope to issue a list within a few days."

APPLICANTS REFERRED TO THE COUNCIL

(Continued from Page 1 .)

get more of what you want, such as ond it or not in view of the deadlock that was approaching.

Ald. Hamilton smoothed everything out by a timely motion that sent the whole matter back to the council because of the committee's inability to reach a decision on the matter.

Messrs. E. F. Mason and Henry Rush of the Protestant Home Board, sought an additional piece of land west of the Home and the square piece recently granted them by the City Trust but now in the legal process of transfer. The land desired is a triangular area with one side on Hilliard street. It is less than half an acre in area. The land already granted them, Mr. Mason said, will be used to build a caretaker's residence on. The triangular piece is of little value but would be useful to them for pasture or gardens, he said.

Ald. Crowe wanted to know if the loan of the lot to them wouldn't be equally satisfactory.

Couldn't we lease that to the Protestant home? went on Ald. Whitehouse.

"At the last meeting they said they wanted it," said ex-Mayor Rush.

Ald. Whitehouse could not see why they wanted possession, but declared that if they built on the other piece it would spoil the value of this triangular section permanently.

The committee felt that an inspection of the grounds would help them in reaching a decision and on motion of Ald. Hamilton they will inspect the land with representatives of the Peterborough Protestant Home Board.

The present market bylaw is full of flaws, according to the city clerk. It does not mention automobiles at all as regards the tariff and the words market place and market square are very much confused.

The discussion of a new bylaw came up. The chairman alleged devious and sundry ways in which the sharp witted farmers' wives escaped the big part of the tax on baskets.

The city solicitor on the motion of Ald. Hamilton, seconded by Ald. Crowe, was directed to prepare a bylaw to amend the market bylaw, to correct the inconsistencies in it, to include motor vehicles in the scale of fees and to make it comply with the law as at present.

The chairman was instructed on motion to sell the scales not in use at the market.

The City Engineer was requested to report on what disposition could be made of the tins at the incinerator.

The chairman of the committee and Ald. Whitehouse, were authorized to get an estimate of the cost of lighting the market clock and to report on the matter at the next meeting of the Committee.

FINED $200 EACH FOR BOOTLEGGING

MAGISTRATE LANGLEY DECLARED HE WOULD STAMP OUT WHISKEY TRAFFIC IN COUNTRY.

"I intend to stamp out the illegal liquor traffic in Peterborough County," stated Magistrate Langley in the County Police Court yesterday afternoon when he fined David Seagle $200 and costs of $29.96 for selling liquor at Burleigh Falls. "Bootlegging in this county will be a dangerous profession to follow and those found guilty will receive the maximum penalty and probably be committed to jail in accordance with the attorney-general's advice to magistrates."

The case was continued from the morning, and before court went into session G. N. Gordon and V. J. McElderry, counsel for the defence and prosecution, respectively, held a conclave. As a result the defence changed its plea to guilty, the prosecution dropped the charge of having liquor for sale against David Seagle's brother, Soloman, and the liquor which had been seized from Soloman in transit to his home at Burleigh, was ordered confiscated.

In imposng the fine the magistrate impressed upon the young men the fact that the disposal of their cases had been very lenient and stated that in the future no minimum fines would be imposed. He was determined, he stated, to put an end to bootlegging and no offender need look to him for leniency. He advised the two to look to some profession other than the selling of liquor for a livelihood as it would go hard with them should they be brought before him again.

OFFER OF REWARD FOR A. J. SMALL HAS EXPIRED

MAY NOT BE RENEWED—ADVISERS TO CONFER WITH MRS. SMALL AS TO FURTHER ACTION.

TORONTO, September 1st. — The offer of a $50,000 reward for information as to the whereabouts of Ambrose J. Small, the millionaire Toronto theatre owner, who mysteriously disappeared on Dec. 2 last, expires automatically under the time limit set when the offer was made several months ago by the Capital Trust Company, trustees of Mr. Small's estate, on behalf of Mrs. Small and the estate. Dr. G. B. Connolly, president and managing director of the Capital Trust Company, stated last night that, while the offer of the reward had undoubtedly been productive of a great deal of effort on the part of police forces and other agencies all over the world, there had been nothing of a really tangible nature as a result.

"Of course," he added, "it is impossible to say what this work might yet bring forth. Beyond question an immense amount of interest in the case was aroused, as is evidenced by the inquiries which have come from all parts of the world."

Asked as to whether the reward offer would be renewed, Dr. Connelly, said that so far that matter had not been considered. The present offer, he said, expires automaatically on Sept. 1, and he thought it likely that either to-day or to-morrow he would have a conference with Mrs. Small and Mr. Frank Hughes her solicitor, to decide what further steps, if any, would be taken.

The reward offered was $50,000 for the discovery of Mr. Small, if alive, or $15,000 or the finding of his remains, while another $5,000 was offered for information leading to the arrest of John Doughty, former secretary to Mr. Small, who also disappeared on Dec. 27. Warrants for Mr. Doughty's arrest on charges of conspiring to kidnap his former employer and of stealing bonds to the amount of about $100,000, belonging to the latter, have been in the hands of the police for some time, but the search for him has been as fruitless so far as that for Mr. Small.

CATTLE MARKET

(Canadian Press).

TORONTO, Sept. 2. — Cattle receipts light; trade steady. Quotations: Heavy beef steers $14 to $15; butcher steers, choice, $13.50 to $14.50; butcher cows, medium, $6.50 to $9; calves $17 to $20; ewes $8 to $10; lambs $13 to $15; hogs, fed and watered, selects, $21.

PROPOSED ARMISTICE.

(Canadian Press.)

CONSTANTINOPLE, Sept. 1. — Turkish Nationalists have proposed an armistice with the Armenians until President Wilson defined the latter's boundaries, it is announced.

Half a Pineapple For One Dessert

In Jiffy-Jell desserts the fruit flavors are abundant. For instance, half a pineapple is crushed to make the flavor for one pint dessert. This is done in Hawaii from fruit too ripe to ship.

All Jiffy-Jell fruit flavors are made from condensed fruit juice. They come in liquid form—in vials—a bottle in each package. That is true of no other quick gelatine dessert.

A few cents will serve a real-fruit dessert for six people. No artificial flavor, no saccharine. It is the most delicious fruit dessert available, and it comes in ten choice flavors.

Borden's EAGLE BRAND

It fills every milk need where recipes require both milk and sugar.

Send for Borden Recipe Book

THE BORDEN COMPANY LIMITED
MONTREAL

"The Milk that Saves the Sugar"

6-620

OTTAWA MUSICIANS MAY STRIKE TO-DAY

OTTAWA, Aug. 31. — Unless the members of the Local Musicians' Union decide to modify their demands somewhat before Thursday it looks as if the Ottawa public will have to enjoy their favourite picture or play without the usual musical setting. The present agreement between the theatre owners and the union expires on Sept. 1, and so far neither side has expressed the slightest intention of changing its attitude. The manager of one of the largest theatres in the city said that, as far as he was concerned, the musicians in his employ might walk out at any time if they persisted in what he termed their unreasonable demands.

A deadlock now exists and the men are prepared to strike to-morrow morning.

The demands forwarded to employers for the proposed new scale are as follows: Side men $45 weekly, and leaders $60 weekly, for 12 performances; $23 weekly for side men for six performances.

The present rates are: Side men $32 weekly, and leaders $42 weekly for 12 performances, and $16.50 per week for side men for six performances.

The theatre managers held a meeting recently at which they offered the musicians in their employ $40 per week for full time men and $20 for part time and $55 per week for leaders. Since that time they have held several meetings, but refuse to meet the demands of the men, which are on a whole $5 higher per week than what has been offered.

In the Case of Detroit—

IN granting increased rates for telephone service in Detroit the other day, the Michigan Public Utilities Commission said :—

"An increase in telephone rates may be unpopular. A collapse in telephone service would be a calamity. It would be easy to jeopardize the investment of stockholders, impair the value of the company's property, cripple its service and destroy its credit, but in the long run the rate-paying public would bear the burden of re-establishing the business."

Public Utility Commissions everywhere, are recognizing the fact that if telephone companies are to continue to give good service and to meet demands for new installations, they must have rates that will produce adequate revenue.

The Bell Telephone Company of Canada

NINETY AND NINE

Motor Cars of every Hundred have premature endings in the Junk Heap, because of Faulty Lubrication. That is why many of the leading Automobile Manufacturers, men who know, recommend the use of **MONOGRAM OILS.** Profit by their experience, and use **MONOGRAM** in your Motor. We can supply you in any Quantity.

WHITE BROS., 174 HUNTER STREET, W.
Phone 897 . . . . Opposite Oriental
MASSEY BICYCLES

Some Special Prices on School Footwear for School Boys and Girls

Friday and Saturday Only

Sturdy boys and sturdy girls demand sturdy boots---solid leather well constructed footwear that is not lacking in good looks, for the young people no matter how young take pride in their appearance.

Without boasting we can say that such boots, as these are made to withstand long, hard, continuous wear and the two day sale prices are as low as it is possible to have them and keep the quality good.

Misses $6.50 Boots for $5.75

Some are black kid and others are calfskin, but all are laced styles and made of fine good wearing leathers. Shapely, good fitting boots you will find them to be.

Little Girls $5 Elk Boots $3.95

You can have either brown or black, and the sizes run all the way up to 10½. It is well known that elk boots give the maximum in service.

Some Fine Quality $6.50 Boots for Youths for $5.95 pair

They are Light Top Boots, with heavy soles, and can be had in either Black or Brown. They are one of the best quality Boots we have to offer.

Footwear for Growing Girls

We have a large assortment of Boots for the Growing Girls. They are sensible Boots for Girls of this age, and have been carefully selected to meet their requirements—wide toes and low heels. The widths are from AA to D.

Youth's $5.50 Elk Boots for $4.65 pair

Like the smaller sizes, you can have either Black or Brown, and the sizes are from 11 to 2. They are the same substantial Boot as the above.

$4.95 Hurlbut Welts $4.45

Genuine Hurlbut Welts in Brown or Black, Kid or Calfskin, laced or buttoned styles. Obtainable in sizes up to 7½. Regular value $4.95. Special prices, $4.45.

The same in sizes from 8½ to 10½, that regularly sold for $5.85 and $6.00—for $5.25 pair.

Children's Golf Socks

They are All-Wool, and can be had in Brown or Grey Mixtures, and are suitable for either Boys or Girls.

Are You Interested in Taffeta Afternoon Frocks at $47.50 or Thereabouts

We have in mind a beautiful little affair in Taupe with puffings over the hips and a tie girdle that bows at the back. There are two rows of finely pleated inserts that go around the Skirt and the ½ sleeves are finished in the same manner. It is priced at $49.00.

You can have a very similar garment in Amethyst, with a longer sleeve, and it is priced at $47.50.

Just how lovely a Taffeta Frock can be made is well illustrated in this number of Kingfisher Blue Taffeta. Its bodice is quite plain, but the puffed hips, just below, make one forget this severity. Wool Embroidery workings are shown on the puffings that are to be seen on the left of the front. A Salmon Pink Corded Ribbon peeks out from under the bodice. The sleeves are short, mitred and picot edged. The price is $47.50.

Silken Scarfs in Striking & Subdued Colors

They are Silk Knit, and some are patterned with Roman Stripes and some come plain in the following colours: Burnt Orange, Myrtle Green, Paddy Green, Turquoise, Pink, and Black. There are various weights and various prices. There are Roman Stripes at $6.50 and others at $8.75, and the plain ones are from $3.50 to $4.25.

Several New Purses and Bags Were Unpacked This Morning

Nearly all are black with pebble or grained surfaces, but there is one in a mid-grey shade of genuine pin seal. It is a square shape and has innumerable compartments, lined with Paisley satinette. It is priced at $9.75.

There are change purses of leatherette as low as $1.25, and others at $2.50, and there are real leather bags at $2.75, $3.75 and $5.50.

To-morrow's Mid-Day Lunch, 50c

11.30 a.m. to 2 p.m.

(Gentlemen can take the New Elevator from the Rear of the Men's Furnishing Department.)

SOUPS
Vegetable or Tomato

COLD MEATS
Roast Pork, Roast Beef, Poached Egg on Toast, Salmon, or Ham

VEGETABLES
Fried Potatoes

DESSERT
Creamed Tapioca or Ice-cream

Bread and Butter
Pot of Tea or Coffee

Any of the above dishes will be served individually, at a moderate charge, if desired.

The GRESSMAN Company Limited

C.P.R. EXHIBIT AT EXHIBITION

UNIQUE FEATURE OF THE TORONTO EXHIBITION WELL WORTH A VISIT.

The exhibit of the Canadian Pacific Railway Company at the Toronto Exhibition this year is unique and very representative of the glories and beauties of the Canadian Pacific Rockies. It is housed in the popular Railway Buliding, and immediately catches the interest of the visitor. It is the C.P.R. Sun Dance Lodge and quite typical of the Rockies and the Indians of the west. The premier attraction on entering the building is the huge Sun Burst which throws its rays around the gigantic tepee in which are garnered the side scenes portraying in miniature form some of the gorgeous settings which none but the Canadian Rockies can produce. The roof of the Indian tepee is hand painted with symbolic writings and signs typical of the Rocky and Plain Indians. The side embellishments are finished in white birch, the bark of which was always a favorite with the Indian not only for the construction of his canoe but for the building of a quick camp fire. On each side of the entrance office accommodation has been worked into the setting where information of every description can be obtained and telegraph service is also installed. This has the tepee finish and real Indian tepee poles transported for the purpose have been used. The lighting effect of these elaborate interiors are electric with miniature tents as shades producing an interesting effect.

Model of Banff.

The scene from Sulphur Mountain overlooking Banff Springs Hotel in the foreground, and the beautiful Rundle and Tunnel Mountains, and the stretch of the Bow River in the background is undoubtedly realistic. A fine model of the C.P.R.'s famous hostelry built especially for the occasion by Messrs. H. Morgan, Ltd., Montreal, is electrically illuminated and gives the visitors the impression that he is paying a visit to Banff instead of sweltering under the atmosphere of an exhibition. The Banff Hot Springs, famous for their healtth giving qualities, especially for curing rheumatism, were known to the Red men long years ago and accidentally discovered by some engineers when surveying for the C.P.R. The huge swimming tank hidden from the view, but situated directly in front of the hotel, has a depth of water of from three to eight feet and is one of the great summer attractions. The beauties of Banff are to be found on all sides. There are mountains to the left, mountains in front and also behind, and the Bow river seen in the back of the picture reminds one of opals with its pale green color, and its ever changing fires. The view is entrancing, and one need never feel dull or suffer from ennui, in this delightful spot. The scene cannot be eclipsed for grandeur, although Lake Louise depicted on the opposite side of the tent certainly gives it a close running, and many people prefer this exquisite location high up amidst the ennumerable peaks of the Canadian Rockies. This picture is a representation which meets the eye of the tourist looking for the grandeurs of Lake Louise from almost any spot behind the Chateau with a glimpse of the wonderful gem of a lake and a gigantic glacier and mountain in the rear. On arrival here feelings of wonder, awe and admiration grip the mind, compelling a reverential silence. The Victoria Glacier which forms the background feeds the lake which is shown by real water, while the towering peaks of Mount Lefroy and Mount Aberdeen are observed in the distance. The model of the Chateau is another masterpiece from Morgan's. The frieze of Indian decorations and the magnificent transparencies lend a perfect finishing touch to the whole Sun Dance Lodge effect. The remaining sides of the "Lodge" are of typical white birch interspersed with panelling of beautiful real Indian mats made from cedar bark, and there are many reproductions in miniature of the famous Totem poles from Alert Bay. There is also on exhbition a very valuable collection of Indian relics from the West Coast, all of which are original, and many over a hundred years old. They include eating and cooking utensils made of wood and whalebone, bows and arrows, coffins and tom toms, cedar chests and model Indian houses. The illumination effect is perfect, comprising some five hundred lights. The scenic paintings were executed by Mr. Hal Ross Perrigard, assisted by Mr. A. Robinson, and the decorations by Mr. Perrigard, assisted by Mr. James Crockardt, all of Montreal. Taking the exhibition as a whole, fifteen or twenty minutes could be spent to advantage in the Railway Building, as it is not only an historical representation, but educational from every viewpoint.

Class Café

Special 50c Dinner
11.30 A. M. to 2 P. M.
Special attention Given to Banquets and Parties
162 SIMCOE STREET
Open from 7 a.m. to 1.30 o'clock night.
Chas. Chew, Prop. Phone 921

PUBLIC NOTICE

We wish to correct a report which is in circulation stating that the Ford car has been increased in price to nearly $1,100.00.

As a matter of fact the Ford car has not increased in price here, although the price has been raised in the United States. In the meantime we are selling all we can get at the old price.

With the following equipment—
Electric starting and lighting system
Non glare lenses
Non-skid tires rear
Demountable rims
Spare rim and carrier
Timken bearing in front wheels
One man top
Side curtain pockets in the tonneau
Leather grips on the doors
Newly and deep upholstering
Double ventilating sloping wind-shield
Electric horn mounted on steering wheel

The five passenger Ford touring car filled with gasoline and oil delivered to the customer, freight and war tax prepaid, sells for $987.

DUFFUS MOTOR SALES,
6d56 2260

MINISTER OF PUBLIC WORKS IS ATTACKED

CRITICIZED FOR FAILURE TO AMEND VEHICLES LOAD ACT.

GLENCOE, Sept. 1.—Speaking yesterday at a picnic of the U. F. O. of Mosa and Ekfrid Townships, Harold Currie, a member of the Provincial U.F.O. Executive, made an attack on Hon. F. C. Biggs, declaring that the Minister had consented to amend the Highways Act in the clauses relating to proportionate cost to be borne by the counties and Government only after much persuasion. Mr. Biggs' failure to amend the Load of Vehicles Act, the speaker said, was one of the things the Minister of Public Works did not do that he should have done. He expressed the wish that Mr. Biggs were present that he could tell him something to his face.

MASS MEETING CABLES ITS SUPPORT OF LLOYD-GEORGE.

Citizens Strongly in Favour of British Rule in Ireland.

(Canadian Press.)

OTTAWA, Sept. 1.—Approval of Lloyd-George's policy toward Ireland comes from Winchester, Ont., where, at a mass meeting of the citizens last evening, a forceful resolution assuring the British Premier of sympathy and support in his battle for equal justice was unanimously passed. A copy of the resolution was cabled to Lloyd-George. The meeting was called at the instance of Reeve J. F. Ault, and was under the chairmanship of Mr. A. Sweet.

The resolution follows:

"A mass meeting of th citizens of Winchester, Ont., heartily approves the stand taken by you in opposition to the traitorous propaganda of the Sinn Feiners and other disloyal elements, and assures you of the sympathy and support of the loyal population of Canada in your determined stand for equal justice to all."

Most people's tempers are fairly decent when they are sound asleep.

PEAT SUPPLIES FOR PETERBORO

TWO CARS HAVE BEEN SOLD ON THE LOCAL MARKET.

Forced by the acute fuel situation to try any substitute for coal and wood the citizens of Peterborough have already bought two cars of peat and interested inquiries indicate a big market locally for the fuel.

At Mr. J. E. A. Fitzgerald's office, where local orders have poured in for peat it was ascertained that from the peat fields in Alford, near Ottawa, an inexhaustable supply can be supplied to the Dominion from a field of 10,000 acres. The only difficulty confronting the dealers is the short season nature provides for the drying of peat. As it must be dug after the frost is out of the ground and before it enters again in the fall the whole process must be accomplished in one hundred days.

Used Extensively.

So far the orders placed for peat locally have come mainly from Old Country people who have had previous experience with it in England and in Ireland. They have reported the Canadian peat to be almost if not quite as good as they had used previously and that it is absolutely satisfatcory for range use, and that they will try it out in the furnace this year.

One of the local coal men had it tried out in his own range and reported absolute satisfaction with the results, the fire being hotter and lasting longer than hardwood. For use in the furnace, those who had tried it previously state it is satisfactory and makes a lasting fire when banked by ashes by means of which the speed at which it burns is regulated.

Lights Easily.

One convenient feature of peat is the facility with which a fire may be lighted, only a few drops of coal oil and a match being necessary to set it in action or a very small quantity of kindling wood.

Depends on Demand.

Asked if more peat will be brought into the city this fall, Mr. Pratt of Mr. J. E. A. Fitzgerald's office, stated that provided the public demand it, it will be brought in. One minor difficulty presented in the handling of peat is its bulkiness, one ton requiring twice as many bags as a similar amount of coal.

GLYCERINE MIXTURE FOR GAS ON STOMACH

Simple glycerine, buckthorn bark, etc., as mixed in Adler-i-ka relieves ANY CASE gas on stomach or sour stomach. It acts on both upper and lower bowel and removes all foul matter which poisoned stomach. Often CURES constipation. Prevents appendicitis. The INSTANT pleasant action of Adler-i-ka surprises both doctors and patients. One man who suffered five years from indigestion and constipation was helped by ONE dose.

McDermid & Jury and E. L. Payne, druggists.

WORLD HAPPENINGS

(Canadian Press)

WINDSOR, Sept. 2.—Mr. Spraklin Preacher, inspector, fires at rum runners near Sandwich, but they escaped.

FRUIT GOES TO WASTE.

(Canadian Press)

NIAGARA FALLS, Sept. 2.—Tons of fruit will go to waste unless pickers are secured.

THE DEATH LIST.

(Canadian Press)

BELFAST, Sept. 2. — Death list now totals 29 for the week.

POLICEMEN SHOT.

(Canadian Press)

DUBLIN, Sept. 2.—Two more policemen shot to death. Browhead is laid in waste and all buildings, including power station, destroyed by fire and bombs.

CLOSE FACTORIES.

(Canadiai Press)

LONDON, Sept. 2.—British manufacturers decide to meet future strikes by closing factories.

ASKED TO APPEAL.

(Canadian Press

WASHINGTON, Sept. 2.—President Wilson asked to make an appeal on behalf of Cork's Lord Mayor.

VERY ILL.

(Canadian Press)

WINDSOR, Sept. 2.—Essex County Registrar, R. J. O. Reaume, very ill.

The live stock department at the Canadian National Exhibition provides stabling for 1,500 horses, 1,200 cattle, 1,200 sheep and 600 swine.

WOOLLEN PRICES PASS THE PEAK

FROM NOW ON GRADUAL DECLINE MAY BE LOOKED FOR IN FINISHED GOODS.

MONTREAL, Sept. 2.—That woollen prices had now reached past their highest point and that from now on a gradual decline may be looked for in the finished goods for the future, was the context of a discussion of the woollen situation by E. S. Bates, of E. S. Bates and Company.

Mr. Bates, in reviewing the situation from the time the slump in prices of raw materials started in the United States, said that this, of course, was due to the cessation of buying by the consumers and the piling up of huge stocks, which, on a tightness of money, had to be liquidated to meet loans. The speculative demand stopped and the bottom fell out of the market for coarser grades of wool, of which there has been a surplus ever since the war.

The Canadian situation was provoked by these conditions and though wool prices did not drop to the levels indicated by some, yet there was a decline in raw materials of from 20 per cent. on the finer grades to 40 per cent. on the coarser grades. There is a large quantity of wool now on hand and the demand is not great. The Canadian mills are busy on orders taken from nine months to a year ago, and although there are some cancelations on the poorer grades, of the staple few are made.

OMEMEE NEWS

OMEMEE, Sept. 1. — Rev. Dr. Burns of Toronto, spent Monday in town, the guest of his neice, Mrs. Melville Earle.

Miss Eva Race visited Peterborough friends over Sunday.

Miss Elsie Bushnell, of Toronto, is the guest of her cousin, Miss Lulu Bushnell.

Mr. Graham of Chicago, is visiting her parents, Mr. and Mrs. Isaac Glenny.

Mr. Melville Stinson of Detroit, is the guest of his sister, Mrs. D. Graham.

Miss Iva Cummings of Toronto, is visiting at the home of Mr. and Mrs. J. Magee.

Mr. Earnest Ferguson of Lindsay, viisted his uncle, Mr. A. Laidley, on Monday.

Mr. David Belch has gone to the west on an extended visit.

Mr. Earnest Bushnell of Toronto, is the guest of his parents, Mr. and Mrs. James Bushnell.

Miss Margaret Clare of Colborne, is visiting her grandparents, Mr. and Mrs. A. Scott.

Miss Grace Laidley has left for Port Arthur, where she has accepted a position on the school staff.

Miss Gwendolyn James has returned home after a pleasant visit with friends at Alliston.

Dr. Kenneth Laidley of Montreal, is visiting his brothers, Messrs. Abraham and Leith and Mr. George Griffin.

Mr. and Mrs. E. Jamieson and children visited friends at Bobcaygeon on Sunday.

Mr. and Mrs. Melville Earl, Mr. and Mrs. Wm. Earl, Mr. and Mrs. L. Mahood and son, Mr. and Mrs. Henry Nugent and Mrs. Ira Rehill motored to Picton on Sunday.

Mrs. T. A. MacPherson is visiting friends in Toronto.

Mr. and Mrs. Leonard Sandy and family of Ohio, motored to town this week and are visiting the former's grandparents, Mr. and Mrs. Eli Williamson.

Mr. Isaac Glenny was the guest of his son, Mr. Jomes Glenny, of Burk's Falls, over the week end.

Miss A. Neil was a visitor to Peterborough last week.

Miss Margaret Scott entertained a number of her girl friends at her birthday party on Friday afternoon last.

A very pleasant evening was spent on the Methodist church lawn on Monday, where friends of Miss Lulu Bushnell gathered and presented her with a kitchen shower. Many games were played, the last one being Dusty Miller, when the bride and groom-to-be, Mr. Charles McCaffrey, were seated in the middle of the circle and as each couple walked around they dropped their gifts in a large basket. The gifts were then unwrapped, many laughable remarks being passed, and a neat speech followed by Mr. McCaffrey. Home-made candy and apples were then passed and an enjoyable evening brought to a close.

Try Gallagher's Blood Purifier for Constipation or Indigestion

For sale by all our City Druggists, and one or more Stores in your Town. Price—75c.

BEWARE OF TENDER GUMS

Unhealthy soil kills the best of wheat. Unhealthy gums kill the best of teeth. To keep the teeth sound keep the gums well. Watch for tender and bleeding gums. This is a symptom of Pyorrhea, which afflicts four out of five people over forty.

Pyorrhea menaces the body as well as the teeth. Not only do the gums recede and cause the teeth to decay, loosen and fall out, but the infecting Pyorrhea germs lower the body's vitality and cause many serious ills.

To avoid Pyorrhea, visit your dentist frequently for tooth and gum inspection. And use Forhan's For the Gums.

Forhan's For the Gums will prevent Pyorrhea—or check its progress, if used in time and used consistently. Ordinary dentifrices cannot do this. Forhan's will keep the gums firm and healthy, the teeth white and clean. Start using it today. If gum-shrinkage has set in, use Forhan's according to directions, and consult a dentist immediately for special treatment.

35c and 60c tubes in Canada and U. S. If your druggist cannot supply you, send price to us direct and we will mail tube postpaid.

FORHAN'S, LTD., Montreal

Forhan's FOR THE GUMS

TWO DROWNED IN GEORGIAN BAY

WADING BEYOND THEIR DEPTH LITTLE GIRLS FIND WATERY GRAVE.

MEAFORD, Aug. 31.— A double drowning fatality occured here yesterday afternoon when two bright little girls, aged about twelve, lost their lives while bathing in the Georgian Bay. One, Ruth, the daughter of Harry Rumley, of Buffalo, N.Y., visiting here with her grandmother, Mrs. Thomas Rumley; the other, Violet, the daughter of Mr. Freeman House, of this town. The girls waded out beyond their depth and were unable to make their cries for help heard. The bodies were recovered about three-quarters of an hour after the accident.

A sociologist figures there are 14,000,000 Smiths in the world.

Let Cuticura Be Your Beauty Doctor

The Soap to Purify Ointment to Soothe

Let Cuticura be your beauty doctor, one that really does something to purify and beautify your hair and skin. Bathe with Cuticura Soap and hot water to cleanse the pores. If signs of redness, roughness or eruptions are present, or dandruff on scalp, touch gently with Cuticura Ointment before bathing or shampooing. For every purpose of the toilet, bath and nursery Cuticura Soap and Ointment are ideal. Absolutely nothing better.

Soap 25c. Ointment 25 and 50c. Sold throughout the Dominion. Canadian Depot: Lymans, Limited, St. Paul St., Montreal. Cuticura Soap shaves without mug.

BUILDING

CONTRACTING, Etc. Prompt attention to alterations, Repairs, etc.

Ontario Government Housing Plans, Bungalow and Summer Cottage Plans. Estimates given.

A. B. Cunningham

331 Reid Street. Phone 1281W

AUTOS WASHED

Efficiency and Promptness Guaranteed at

FONTAINE'S

AUTO SERVICE
185 HUNTER STREET
Phone 1065
OPEN DAY AND NIGHT

Automobile Accidents

are becoming more frequent as the traffic increases and it becomes more necessary for Motorists to have protection against Public Liability, Damage to Property of others and Collision to their own cars.

SEE OUR NEW POLICY WHICH GIVES PROTECTION UP TO $20,000 ANY ONE ACCIDENT. RATES ARE REASONABLE.

Hill, Weddell & Company

Corner Hunter and Water Streets
Phone 14 - - - Peterborough

ED. COONEY

Express, Cartage and Motor Truck Service
General Transport Business
Offices:—Off Charlotte St. Next Bethune St.
Phones—Day 360 Night 847

BRUTAL MURDER OF OTTAWA GIRL

ONLY TWENTY YEARS OLD, IS VICTIM OF FIENDISH ATTACK—FARMER HELD FOR SHOOTING.

OTTAWA, September 2. — Horribly wounded in the thigh by a bullet said to have been fired by a neighboring farmer, who resented her trespass upon his farm, Miss May Casey, the 20 year old daughter of Mr. and Mrs. Maurice Casey, 329 Lyon street, Ottawa, died less than three-quarters of an hour after receiving the injury, and her assailant, John Neil, Althorpe, was held guilty of her murder by a coroner's jury sitting Tuesday afternoon at the scene of the crime.

Residents of the hamlet of Althorpe first heard of the horrible occurrence Tuesday morning when police officers from Perth arrived in the district of South Sherbrooke and arrested John Neil on a charge of being responsible for the death of Miss Casey. During the afternoon Dr. McCallum, coroner, Smith's Falls, empanelled a jury at the farm house of Mr. Raymond Gillis, where Miss Casey was a guest at the time of the murder, and after hearing the evidence of Mr. Raymond Gillis, returned a verdict of murder and indicted Neil to stand trial on charge. Neil was removed to Perth on Tuesday evening where he will be held until his preliminary trial within the next few days.

No evidence beyond the fact that Neil objected to Mr. Gillis and Miss Casey trespassing on the farm, was adduced at the inquest as a motive for the repulsive crime. Both Neil and Gillis had previously been good friends.

Was Viewing Gully.

Mr. Raymond Gillis, the only witness examined at the coroner's inquest, outlined the salient facts leading up to the crime.

In his evidence Mr. Gillis stated that Miss Casey had recently arrived at their home on a visit to his sister. Attracted by a view in a gully near the Gillis farm, Miss Casey had several times visited the gully during the daylight hours. She requested him to visit the gully on Monday night, being anxious to see the gully by moonlight, and the two set out together.

Heard Shot Fired.

They went to a hill on the Neil farm and after they had been t : for a short time he saw Neil approaching a barn, carrying an ordinary lantern. Suddenly the lantern was extinguished, and a few minutes later both he and Miss Casey, who had decided to go home, were startled by the sound of a shot. Believing that Neil had fired a blank round to frighten them off he turned to reassure Miss Casey, and then walked towards his neighbor, who was then about 65 yards away. Neil was carrying a gun.

Found Girl Unconscious.

When he returned to the girl he found her lying unconscious on the ground, and believing that she had fainted through fear, he asked Neil to get some water, while he immediately knelt down and made efforts to revive her. He was dumbfounded when he discovered blood upon his hands. Then realizing that Neil had shot her, he acused him of the crime and asked him to help to carry the wounded and unconscious girl to the Gillis home.

Refused to Help.

Neil refused, he said, and told him that he and Miss Casey should not have been trespassing on his farm, and then quietly walked away. Unaided he raised the girl and carried her for some distance but finally he was overcome by fatigue, and he was forced to go to his home for assistance. Miss Casey was carried to the Gillis farm house and Dr. Hamilton of Westport, was summoned. Miss Casey had sustained terrible injuries, and in spite of the efforts of the physician, passed away three-quarters of an hour after receiving the fatal wound.

A Horrible Wound.

The bullet struck the left hip, shattered the femur, and then mushrooming tore a huge gash in the muscles and ligaments of the thigh. Shock and los of blood were the primary causes of death.

An Old Resident.

John Neil, the acused, has resided on the farm where the tragedy happened for a number of years. His wife is dead and he has lived alone for some years. At the inquest Neil did not seem to realize the gravity of his position.

BLACKSTONE PLEASES ARTIST ARTIST PLEASES BLACKSTONE

An artist's conception of the Blackstone Show as he saw it at the Grand last night.

This morning while Blackstone, the magician, who closes his engagement at the grand opera house to-night, was strolling along George street, near the Grand, a young man walked up to him and handed him a roll of paper, with the remark "I liked your show and here is what I saw."

With the remark the young man walked away, leaving the magician wondering whether somebody with Bolshevistic tendencies was handing him a bomb or whether some other magician was playing a trick upon him and whether or not a rabbit might jump out of the rolls when it was opened.

But he opened it at any rate and found a local artist's conception of his show. The picture drawn by the local artist appears above.

Blackstock, master magician, amazed and amused a large audience at the Grand last night with his wonderful demonstrations of modern magic and illusion. No cleverer exponent of the art has been seen here than Blackstone who rapidly executes one amazing trick after another, deceiving and mystifying his audience with a bewildering ease. Surprise follows surprise until the spectators do not know what to look for next. And many of the experiments are productive of a great deal of fun, aided by the witty remarks of the magician, who has a most pleasing personality.

Most of the illusions presented by Blackstone last night originated with him, and they are clever and novel. Space does not permit a mention of them all, but one in particular entitled "Tanzar the Girl of the Air," was particularly effective. In this act Blackstone puts a lady assistant into a hypnotic sleep. She is placed on a divan and covered with a robe. Then she appears to float in the air When a committee from the audience is asked to lift her down they find the robe empty and the lady has disapepared—apparently vanished into thin air.

Blackstone does some most clever card tricks, the dexterity with which he manipulates the paste boards being a feature of last evening's performance.

Using the "hand of Cogliostro," he entertained the audience with spirit rapping, questions on every subject being answered. Some one in the gallery asked, "Will Mr. MacSweney die?" and somebody else wanted to know if "Ham Burnham would be elected at the next election?" The questions caused a good deal of amusement.

Blackstone must be seen to be appreciated. He is at the Grand again to-night and for the benefit of the children, for whom a matinee could not be arranged, a special price of 50c has been fixed for the little folks to-night and a number of rabbits will be given away.

The delegates to the Dominion Letter Carriers' Convention will attend in a body to-night. A special rate had been secured through the Kindness of Manager Phillips of the Grand and Blackstone.

THE BOYS HAD A HARD SEASON

"OLD TIMER" COMES THROUGH WITH A LITTLE CHEER STUFF.

Peterborough, Sept. 2, 1920.

Sporting Editor, Examiner:

A few words in regards to lacrosse game played on Saturday. The boys having lost on the first real game, need not be discouraged, and the public should endeavor to encourage them, but instead all they hear is a knock hereand there. That is no way to encourage sport. The boys, under the management of John Sutherland, practised right through from early spring and they deserve great credit for the way they turned out. On the other hand a club without support can not make good. If the citizens took an interest in their national game, lacrosse, and gave more support, Peterborough would have the best team in the circuit, and the citizen who trys to hag the players for Saturday's game is, my opinion, no sport; it is not if a man falls to kick him. No. Put your hand out and help him up. So it is in any kind of a game. If a team loses encourage them to win the next time. Peterborough boys deserve great praise and I only wish them the best of luck next Saturday. Keep up, boys, don't lose courage; go with a heart to win. Thanking you, Mr. Editor.

An Old Timer.

CHILDREN CAN SEE MASTER MAGICIAN TO-NIGHT FOR 50c

A DOZEN LIVE RABBITS WILL BE GIVEN AWAY TO TWELVE LUCKY CHILDREN.

Unfortunately the great Blackstone, World's Master Magician, arrived too late yesterday to give the promised matinee for children at the Opera House. Therefore, rather than disappoint the hundreds of little ones who have been looking forward to an exhibition of marvellous magical wonders, in which the great Blackstone excels all others, all children will be admitted to to-night's performance for FIFTY CENTS (50c.)

A special feature of this evening's programme will be the giving away of twelve little rabbits to a dozen lucky children who happen to be selected for these gifts . So parents should avail themselves of this opportunity to give their children a real treat in the mysteries of clean magic, with the chance of taking home a memento of wonderland in the shape of a little pet rabbit. Remember the price of admission for children at the Opera House to-night is only 50 cents to any part of the theatre.

2–STORES–2

When in East City come and see my Stores, Confectionery and Stationery. Special Prices on Writing Pads, Books, etc.

VICTOR BOORMAN

LivePoultry Wanted

Hens, extra fat, 5 lbs. or over; Hens, extra fat, 4 lbs. or over; Spring Broilers, 2½ lbs. or over; Old Roosters, Old Turkeys.

For above we will pay highest market prices delivered at the PETERBOROUGH COLD STORAGE CO., 124 ROBINSON ST., W. SCOTT CO.

SPECIALS FOR THE WEEK

With Labour Day in view, our GOODS and PRICES This Week will be found doubly interesting to Housekeepers who desire to "Live and Let Live."

The following is a sample worth reading:

Cow Brand Soda, in 1ooz. packets.... .... 2 for 9c
Jelly Powders, in all flavours .... 2 for 25c
Corn Flakes .... 2 for 25c
Corn Starch, bulk .... 2lb. for 25c
Japan Rice .... 2lb. for 29c
Tapioca .... 2lb. for 33c
Star Ammonia .... 2 for 19c
Rinso .... 2 for 19c
Pearline .... 2 for 19c
Christie's Sodas, in ½lb. box, ... 2 for 19c
Best Lard (Swift's), 3lb. pails 99c
Tea—Best Grade Black and Green, Reg. 60c, for per lb. 52c
Pure Strawberry and Raspberry Jam, in ½gall. jars. Reg. $1.70 .... for $1.55
Raspberry and Apple Jam, in 4lb. pails. Reg. $1.10, for 97c

COLLINS & CROWE
CORNER HUNTER AND AYLMER STREETS
—'Phone 317—

ARRIVING
PLUMS, PEARS, PEACHES
Musk Melons, Watermelons Tomatoes, Cauliflower and Pickling Cucumbers, Peppers and other Garden Vegetables.

J. DOUROS
FRUIT STORE
376 George St. 'Phone 18

EDWIN ELCOME
—TAXIDERMIST—
Heads, Animals, Birds, Fish, Etc., Mounted Artistically and Permanently.
DEER HEADS, MASKINONGE, BASS AND TROUT OUR SPECIALTY.
692 HARVEY STREET
PETERBOROUGH, Ontario.

Industrial Enterprise based on Commodities are known as the safest and most profitable Investments--among the Commodities of modern times Rubber holds a premier place.

WE OWN AND OFFER

$600,000 of 8% CUMULATIVE AND PARTICIPATING PREFERRED SHARES OF THE

Rubber Company of Canada, Limited

(INCORPORATED UNDER THE QUEBEC COMPANIES' ACT)

AT $100 PER SHARE Carrying a Bonus of 25 per cent. in Common Shares. (One Common Share with four preferred shares).

Capitalization

Eight per cent. Cumulative Preferred Shares par value $100 — authorized $1000,000—to be issued $600,000.

Common Shares par value $100—authorized $1,000,000—to be issued $1,000,000.

The company has no bonded debt.

OFFICERS AND DIRECTORS

H. VICTOR BRAYLEY, A.M.E. I.C., President, Montreal, Industrial Counseller, Formerly Manager for Canada, Gunn, Richards & Co.

J. A. WADE, vice-president, Montreal, formerly General Manager Montreal Factories, Canada Consolidated Rubber Co., Limited.

C. A. JOSLIN, vice-president, Sherbrooke, formerly General Manager Panther Rubber Co., Ltd., Sherbrooke, P. Q.

S. W. STEVENSON, Montreal, President, Guardian Bond and Investments, Limited. Director, Loew's Theatres.

K. F. DEWAR, Montreal, Vice-president, Guardian Bond & Investments, Limited. Director, Loew's Theatres.

BANKERS.
The Merchants Bank of Canada.

TRANSFER AGENTS
Bankers' Trust Company.

SOLICITORS
Messrs. Brown, Montgomery & McMichael, Montreal.

Dividends on the Preferred Shares will be cumulative at the rate of 8 per cent. per annum from 1st of January, 1921, and the Preferred Shares will participate with the Common Shares up to 10 per cent. per annum. The Preferred Shares are preferred both as to assets and dividends and are subject to redemption at $120 per share and accrued dividends.

Applications will be made in due course for both the Preferred and Common Shares to be listed on the Montreal Stock Exchange.

FACTS OF IMPORTANCE

ORGANIZATION.

The Rubber Company of Canada, Limited, has been organized to handle the rapidly expanding rubber goods business of Canada, and for this purpose have acquired, as a going concern, the Panther Rubber Company, Limited, with extensive manufacturing plant at Sherbrooke, Que., a company which has been in successful operation for the past six years.

PRODUCTS.

The company is at present producing a variety of articles manufactured of rubber, and embracing the following: Heels, Soles, Automobile and Household Mats, Stair Treads, Packing Plumbers' Supplies, Balls, etc., and upon completion of present financing will manufacture Automobile Inner Tubes.

PLANT AND FACILITIES.

The company's plant at Sherbrooke, Que. is served by four lines of railway, i.e., C. P. R., G.T.R., B. and M., and Q. C., and is advantageously located for both domestic and export trade. It has cheap electric power, an abundant water supply and is in the centre of an excellent and contented labor market.

EARNINGS.

The net earnings of the Panther Rubber Company, Limited,, for the twelve months' period ending June 30th, 1919, were $75,675.17 on a turnover of $313,969.69.

Production is being rapidly increased, the estimated output for the current year ending December 31st, 1920, being over $600,000, with profits of at least $150,000.

On completion of installations to be made as a result of present financing, it is estimated that an output of $1,800,000 per annum will be obtained, with profits increasing acordingly.

ASETS.

After deducting all liabilities, net assets at the date of completion of present financing should amount to not less than $700,000.

MANAGEMENT.

The company is fortunate in having men of long and successful experience in the manufacture of rubber goods in charge of its output, and also in having access to special formulae essential to the manufacture of high grade rubber goods as produced by the Panther Rubber Manufacturing Company of the United States.

Complete Report of the Dominion Appraisal Co. Limited, can be seen at Executive Office, or copies of same at Branch Office, upon request.

THIS IS WORTH INVESTIGATING

Cut Out and Send in this Coupon.

R. M. HEFFERNAN & CO.,
204 Jackson Building, Ottawa.

Without any obligation on my part you may send me full particulars of your offering of Preferred Stock in the Rubber Company of Canada, Limited.

Name.....
Address.....
City ..... Province .....

R. M. HEFFERNAN & CO., Limited

HEAD OFFICE—204 Jackson Building
OTTAWA. Phone 6096 Queen
Branch Office--Kingston, Ont; Montreal, Que.

WELCOME TO DELEGATES OF POSTMEN

(Continued from Page 1 .)

when you appealed to the government some time ago. We have a Labour member here in the Provincial house and we hope that the movement will spread to other Houses in this country.

Mr. Edgar Worth.

On behalf of the Board of Trade, Mr. Edgar Worth, president, added a cordial welcome and expressed the hope that the work of the convention would be successful.

"I have just heard part of Mr. Lane's remarks and I concur in practically everything he says. There is no doubt that if Labour got together in a sensible way as at these conventions they would bring out ideas that would do good to the community. In regard to strikes if Labour and employers are brought together they will begin to understand one another better. I may say as an employer of 1,000 hands that we haven't had a strike. We have always been able to meet demands in a sensible way and if they were not what just seemed satisfactory we always reached an agreement. I hope you will have a pleasant time in Peterborough and the Board of Trade will be glad to do anything they can."

Mr. John Corwery.

"I have often thought how different is the post office from other departments of the government," said Postmaster Corkery, in expressing his interest in the Letter Carriers. "The post office is surely a democratic and presonal institution. The men are brought in contact with all the citizens, and are usually known personally to them. I have nothing but praise for the letter carriers of Peterborough. The postmaster can't do anything unless he has the loyal support of his staff. No doubt, in your convention you will make suggestions to the government for the improvement of the department, and in that way will benefit the whole community."

George Carter.

Mr. George Carter extended the welcome of the local Letter Carriers. He acknowledged the co-operation of the Board of Trade in completing the arrangements for the entertainment of the delegates.

"There is nothing to grumble at in the condition in Peterborough," said Mr. Carter. "We do the best we can to serve the public and they do their best to help us. A few things crop up but we manage to rub over them."

Welcome Appreciated.

"On behalf of this convention I thank you for coming to the opening," said President Menard. "They seemed glad to see us. We thank the Mayor for giving us the keys of the city. We rather expected a good reception because Peterborough is known all over Canada for its hospitality. Apparently the Letter Carriers of this city are on good terms with the officials with the various organizations, such as the Labour Council and the Board of Trade, and with the citizens generally. That is proof that the citizens appreciate the work of the Letter Carriers and that they are giving good service. Our motto is, "Do you duty so that you give satisfaction to all citizens." The Letter Carriers try to set an example in the way they carry out their duties."

Mr. Robert Reid was given a special round of applause by the delegates. He haid he was gratified with the assistance of those citizens who attended the opening. Everyone who promised to come had kept their word, and had appeared with broad smiles and kind words. Mr. Reid outlined the convention's programme, with special emphasis on Saturday's excursion over the life-lock and to Idyl Wyld.

From Near and Far.

The following credentials had been received up to noon:

Alex. McMordie, P. J. O'Neill, J. J. Reaves, E. V. Browning, C. J. Only, H. Bundy, A. E. Hull, J. North, T. Ball, R. H. McDonald, of Toronto; E. Lemire, W. E. Palen, of Ottawa; John Archer, H. Dillworth, Hamilton; D. W. Rebder, London; H. Picard, J. A. Bernier, Quebec City; J. F. McDermott, St. John, N.B.; Geo. Compton, Kingston; Jos. F. Day, Halifax; Orner Nantel, James Last, A. H. Turcot, Albert Lapointe, H. Varin, F. M. Healey of Montreal; George Broatch, Brantford; Wm. E. Capsitch, Fred G. Bushell, Calgary; Alex. D. Campbell, Edmonton; Clavton H. Taylor, Windsor; Chas. J. Honsinger, St. Catharines; Herman Bain, Guelph; C. J. Stewart, Stratford; Chas. Schinpanowski, Kitchener; Robt. Reid, Peterborough; Thos. Moore, St. Thomas; Daniel Fisette, Sherbrooke; William Roberts, Chatham; P. J. Tobin, Sarnia; Lloyd Garbutt, Owen Sound; R. Brown, Moosejaw; Harry Yallop, Niagara Falls; G. S. Ducet, Sidney; Chas. F. Graville, Galt; G. W. Walsh, Amherst, N.S.; Fred H. Ketch, Fredericton, N.B.; P. O. Pitney, Belleville; Wm. Maureau, Three Rivers; Ernest Tucker, Woodstock; Donat Desrosiers, Lachine, Que.; L. Viau, Hull; Pierre Menard, Montreal; Wm. A. MacDonald, Hamilton; Robt. H. Cox, Toronto.

CLYDESDALE'S INDIAN QUEEN

Clydesdale's "Indian Queen" sign has been treated to a brand new attractive dress "for fall and winter wear," and looks as young and dapper as she did some twenty years ago.

Mr. Clydesdale need have "no kick coming" about the H.C.L., for his well known cigar store queen's wearing apparel. She still wears the same radically modelled garments of her tribe, but transformed in appearance to "a thing of beauty" by Turner's clever sign artist. It's a catchy advertisement of its kind, but it is safe to say that thousands pass it without noticing it the way they would a good ad. in the columns of the Examiner.

A NEW BATON TWIDLER FOR THE POLICE FORCE

To-day the police force took on a new constable, W. J. Lowes, of Norwood. He is a returned soldier, and though he has had no previous police experience, appears to have the latent qualifications.

The woman of far off Zanzibar are learning to play tennis.

THE GREENE PIANO

Sings Its Own Praise

Listening to the Greene Piano satisfies because of its sweetness and clearness of tone.

Thoroughly sound in design, material and workmanship, the Greene Piano has achieved its reputation through sheer merit.

PRICED MODERATELY AND SOLD ON EASY TERMS OF PAYMENT

The J. M. GREENE MUSIC CO., Ltd.

The Home of Good Music Charlotte St.

The New REGENT THEATRE Hunter St. East
"Coolest Spot in the City"

Present To-day the Wm. Fox Star
GLADYS BROCKWELL
--IN--
"WHITE LIES"
FROM THE NOVEL OF CHARLES READE
Also a Good Western Drama
"THE RED HOT TRAIL"
and a Snub-Pollard COMEDY "WHY GO HOME"?

SMASHING BARRIERS
Come On. Who Wants Action? You'll Get it from
WILLIAM DUNCAN in
"SMASHING BARRIERS"
A High-Powered Serial in Fifteen Episodes. The First Number will be on our Screen MONDAY NEXT, Sept. 6th inst.

Matinees 2.15 p.m. Evenings, 7.15 and 9.00 p.m.
Prices Including War Tax—
Matinee 11—16c Evenings 16c—22c Balcony 27c

SPORTING NEWS, VIEWS AND GOSSIP

PETERBORO FOOTBALL LEAGUE

Team.	Pld.	Won.	Lst.	Dr.	Goals F.	A.	Pts.
Caledonains	2	2	0	0	6	0	4
G.W.V.A.	2	1	0	1	1	0	3
Comrades	2	1	1	0	2	2	2
Canadian Woollens	2	1	1	0	2	2	2
C.G.E.	2	0	1	1	0	2	1
De Laval	2	0	2	0	0	5	0

Two points for a win. One point for a draw.

NEW LISKEARD TEAM ARE A REAL BALL CLUB

There is no danger of a repetition of the Brighton fiasco in the game arranged by the Petes for Saturday and Monday. The New Liskeard team which plays here on Saturday afternoon will arrive in Peterborough tomorrow, while the Universals will be down from Toronto on Sunday night, ready for their game on Labour Day morning.

These two games should be among the best of the year. "Montie" Montgomery, well-known defence player of the 93rd Battalion hockey team a few seasons ago, whose home is in New Liskeard, and who is here on a visit just now, declares that the New Liskeard aggregation play real ball, and their record shows that he is right, for they have cleaned up the north handsomely. They will give the Petes a battle royal in their Saturday game, which is called for 3 o'clock sharp.

The Universals who visit here Monday were the runners-up to the Classics in the Riverdale League, and they have a sweet ball club, according to all reports from the Queen City.

NEWS OF SMOKE.

Reference to Some Misfortune in the Marathon.

ANTWERP, Belgium, Aug. 31. — The remainder of the Canadian team leave Antwerp to-morrow for England, and sail from Southampton for Canada on the Scandinavian on September 16. The party will include Merrick, Knox, Wright, the May brothers, Hogarth, Landriault, Everett, Cameron, Phillips and Thompson.

Interviewed to-day, Mr. Merrick declared that Canada has done better at this Olympiad than at any previous one, notwithstanding misfortunes to Cameron, Smoke and Phillips.

The boxers experienced the hardest luck as the result of faulty decisions by the international judges. The crowning performance of the Olympiad, in his opinion, was Earl Thompson's performance over the hurdles.

M
Men's Wear
For fall with oxfords we recommend, fine woven all wool cashmere hose.
There are a great many shades including heather, cordovan, grey, black, dark brown, etc; Also shown with clox's in well selected shades priced at $1.00, $1.25 $1.50 up.
Ask to see our large assortment of silk hose.
MERREL & MEREDITH
The Men's Wear Store
369 GEORGE ST.
M

BASEBALL SCORES

INTERNATIONAL LEAGUE.

	Won	Lost	P.C.
Baltimore	89	43	.674
Toronto	90	45	.667
Buffalo	86	49	.637
Akron	82	50	.621
Reading	59	74	.444
Jersey City	54	81	.400
Rochester	42	91	.316
Syracuse	31	100	.237

Wednesday's Results.
Rochester 5—Toronto 4.
Baltimore 5-3—Syracuse 4-2.
Jersey City 6—Reading 4.
Buffalo 8—Akron 4.

MICHIGAN-ONTARIO LEAGUE.

	Won	Lost	P.C.
London	83	24	.776
Hamilton	66	41	.617
Brantford	59	44	.573
Kitchener	46	57	.447
Flint	43	61	.413
Bay City	45	65	.409
Battle Creek	44	67	.396
Saginaw	39	66	.371

Wednesday's Results.
Kitchener 3-10—Hamilton 2-3.
London 15-4—Brantford 7-0.
Flint 11—Bay City 6.

NATIONAL LEAGUE.

	Won	Lost	P.C.
Cincinnati	68	53	.562
Brooklyn	70	55	.560
New York	67	57	.540
Pittsburg	64	58	.525
Chicago	63	64	.496
St. Louis	61	64	.488
Boston	49	68	.419
Philadelphia	50	73	.407

Wednesday's Results.
Cincinnati 6—Boston 3.
Pittsburg 4—New York 3.
Brooklyn at St. Louis—Rain.
Only 3 games scheduled.

AMERICAN LEAGUE.

	Won	Lost	P.C.
Cleveland	77	48	.616
Chicago	77	49	.611
New York	78	51	.605
St. Louis	62	59	.512
Boston	60	64	.484
Washington	52	67	.437
Detroit	49	75	.395
Philadelphia	41	83	.330

Wednesday's Results.
New York 2—St. Louis 0.
Boston 6—Chicago 2.
Philadelphia 2-11—Detroit 1-4.
Cleveland 9—Washington 5.

The American-designed street costume shows a Quaker influence in its soft gray colorings and demure lines.

ANNUAL MEETING OF RE-ORGANIZED PETERBORO ATHLETIC ASSOCIATION

CONSTITUTION AND BY-LAWS ADOPTED—OFFICERS ELECTED—THE MEETING WAS REPRESENTATIVE.

The best representative meeting of sportsmen in the city convened last evening in the Board of Trade Chambers, on the occasion of the first annual meeting of the re-organized Peterborough Amateur Athletic Association, with Dr. A. W. McPherson, acting president, in the chair.

The Chairman gave a short survey of the activities of the association during the past few months, and spoke of the necessity of organizing all sports in the city under one parent organization, so that sports and recreations of all kinds shall receive uniform encouragement in developing the best talent in the city.

With this end in view, the acting executive of the association in numerous previous meetings had thoroughly considered a comprehensive constitution, which with but a few amendments, was passed unanimously by the meeting.

All those interested in sports in the city, will readily recognize the large scope which the association will have to work on, by reading the constitution and by-laws, as shown below.

The Chairman laid particular emphasis upon the development and encouragement of sports and recreation for the working men of the city, and also for the juvenile population, but in no wise would conflict with present existing organizations, but that in some cases would act in an advisory capacity, and also create activities from a central point, which would cover the whole city, irrespective of class or creed.

Although not yet fully completed, the following constitution and by-laws were passed unanimously, on motion of Mr. J. W. Worth, seconded by Mr. R. M. Glover.

CONSTITUTION AND BY-LAWS.

Article I.—Name.

The name and title of this association shall be the Peterborough Amateur Athletic Association.

Article II.—Aims and Objects.

The aims and objects of this association shall be the promotion of all amateur sports, physical and mental culture, and the encouragement and providing of rational amusements and recreation for all residents, and to act in an advisory capacity in all matters of sport and recreation within the City of Peterborough and district.

Article III.—Membership.

The membership of this association shall be limited to amateurs (definition of "amateur"—Article X., Section (a) of the by-laws), and shall be designated as follows:

(1) Honorary life members.
(2) Honorary members.
(3) Life members.
(4) Active members.
(5) Non-resident members.
(6) Lady associate members.
(7) Junior members.
(8) Associate members.

Article IV.—Government.

The government of this association shall be vested in a board of directors, composed of fourteen (14) members of the association and the honorary president, who shall be elected in accordance with the by-laws, and shall administer the affairs of the association.

Article V.—Officers.

The officers of this association shall be: An honorary president, to be elected at the annual meeting; a president, vice-president and an auditor, to be elected annually by the board of directors from among their number; also a secretary and treasurer, whose duties may be combined, and shall be appointed by the board of directors and may receive an honorarium, and shall not be members of the board.

Article VI.—Funds.

The funds shall be used for the promotion of the aims and objects of this association, and shall be raised by membership dues and subscriptions, or by such other means as may be determined by the board of directors, in accordance with the by-laws.

Article VII.—Affiliation of Clubs and Allied Associations.

(a) Clubs and associations domiciled in the City of Peterborough and district desirous of admission to this association, shall be admitted only on terms of affiliation, approved of by the board of directors.

(b) The constitution and by-laws of this association shall apply to and govern each of the affiliated clubs and associations.

Article VIII.—Association Emblem.

The distinctive device or emblem of the association shall be with the motto and so registered.

Article IX.—Uniforms.

The uniforms of the association and its affiliated clubs and allied associations shall be of such design and colour as may be adopted by the association and the committees of the various clubs and allied associations, and shall be worn by all competitors representing this association or its affiliated clubs or allied associations, in any match or event.

BY-LAWS.

Article X.—Membership.

(a) Definition of Amateur.

An amateur is a person who has not competed in any competition for a staked bet, monies, private or public, or gate receipts, or competed with or against a professional for a prize; who has never taught or assisted in the pursuit of any athletic exercises or sport as a means of livelihood; who has never, directly or indirectly, received any bonus or payment in lieu of loss of time while playing as a member of any club, or any money consideration whatever for any services as an athlete, except his actual travelling and hotel expenses; or who has never entered into any competition under a name other than his own, or who has never been guilty of selling or pledging his prizes.

(b) Professionals on Teams.

Nevertheless, and notwithstanding the foregoing, clubs and associations composed wholly of amateurs as therein defined, who are engaged in the practice and promotion of games, etc., requiring for "matches" a specified number of players known as "teams," shall be permitted to employ one or more "professionals," who shall not be members of such clubs or associations, to play upon and with the teams of such clubs or associations, and compete against other teams similarly composed, without prejudice to the amateur standing of such clubs, associations, or their individual members.

(c) Honorary and Honorary Life Membership.

Honorary and honorary life membership may be conferred on any person by a unanimous vote at any meeting of the association.

(d) Life Membership.

Any person paying the sum of at any one time, may be elected a life member of this association. A life member of any of the affiliated clubs or allied associations may, upon election, become a life member of this association, on payment of the difference between the amount he has paid to such club or allied association, and the amount required to qualify him as a life member of this association.

(e) Active Members.

No person shall be eligible for active membership who is under the age of sixteen (16) years.

(f) Junior Members.

Boys under eighteen (18) years of age may become junior members of this association on election. On reaching the age of 18 years, the privilege of junior membership shall cease but providing application for active membership be made immediately at the expiry of the age limit, the amount of fees already paid in shall be credited to the extent of the entrance fee. Junior members shall take precedence of all candidates for election to active membership.

(g) Associate Members.

Associate membership shall be a form of group membership for associations whose activities of sport and recreation are of a general nature, and desirous of affiliating with this association, under the terms to be approved of by the board of directors.

Article XI.—Amendments or Repeals.

The constitution and by-laws may be amended or repealed by a vote of two-thirds of the members present and voting at a meeting of the association, provided the proposed amendment or repeal has been submitted to the board of directors, and that the members be notified by circular, or by an insertion of an advertisement in the daily papers stating in general terms such proposed amendment or repeal, at least six days previous to the meeting at which it is to be acted upon.

Following the adoption of the above, the chairman appointed a nominating committee of five (5), who should bring in a slate of the honorary president, and fourteen (14) directors, who shall elect from their own number at the next meeting, to be held on Friday next at 7 o'clock, a president, vice-president and an auditor, and shall fill by appointment the offices of secretary and treasurer.

The Officers.

The following report of the Nominating Committee was unanimously adopted:

Honorary President—Sam. Ray.

Board of Directors—H. R. H. Kenner, Dr. A. W. McPherson, George H. Giroux, C. S. Brown, R. M. Glover, A. C. Kay, Rev. Father Phelan, J. W. Worth, G. A. Macdonald, M. W. Park, J. E. Bates, J. E. Sullivan, Gray Copping, Dr. Frank.

Some idea of the representative meeting will be noted by the following, being some of the approximate fifty who were present:

Rev. C. J. Phelan, Leon. Frazer, J. E. Sullivan, G. H. Roper, John Corkery, G. H. Giroux, W. Garrow, Gray Copping, A. Kay, C. H. Rogers, F. Bradburn, G. A. Macdonald, Dr. Wood, Dr. H. Wightman, Dr. Sutton, C. R. Widdifield, M. Parks, G. S. Matthews, F. Reid, J. Solomon, F. Convery, G. A. Campbell, Dr. Frank, A. Mowat, G. H. Roper, J. W. Worth, S. Whatley, J. E. Bates, J. O. Sharpe, Dr. A. W. McPherson, R. M. Glover, R. E. Stuart.

COMRADES' FOOTBALL TEAM FRACTICE

The Comrades' football team will practice to-morrow (Friday) evening on the west side of the Exhibition Grounds at 6.30 prompt. The executive and prospective players will be made welcome.

NEW DUNCAN SERIAL BOOKED AT THE REGENT

To those who like red-blooded tales of the West for their entertainment, the management of the Regent Theatre announces that they have something on tap that will just suit them. It is the coming of William Duncan, the Sandow of the Screen, in a new and high-powered 15 chapter serial, entitled "Smashing Barriers." The first episode, "The Test of Courage," will be shown on Monday, Sept. 6th.

Motion picture devotees, and especially those keen admirers of Duncan, will remember his recent appearance here in "The Man of Might." The coming serial production is said to be even better than that one and the fans are promised a fifteen week trip of adventure and thrills that will make them cry for more.

Besides starring in this production, William Duncan also directed it. A cast of old favourites, Edith Johnson, Joe Ryan and others are in support of him. Cyrus Townsend Brady, famous the world over as an author, wrote the scenario for "Smashing Barriers."

GRAND
Devoted to Exclusive First-Run Photo Presentations and High-Class Road Attractions. SOMETHING DOING EVERY DAY.

TO-NIGHT
THE GREAT BLACKSTONE MAGICIAN
Special Price for Children ToNight
Prices 25c-$1.50 Children Any Seat 50c
DOZEN RABBITS GIVEN AWAY
TO-MORROW MATINEE & NIGHT
FEATURE PICTURE PROGRAM
"A HOUSE DIVIDED"
ALSO
COMEDY AND MAGAZINE
Popular Prices, Evening 16-22-32c. - - - Matinee 11-22c

3 BIG DAYS
STARTING MONDAY (Labor Day)
SPECIAL POPULAR PRICED PROGRAM
3 BIG ACTS VAUDEVILLE
AND THE
Wonderful Super-Feature Photo-Drama
"World Aflame"
This Picture was Secured Especially for
The TRADES AND LABOR COUNCIL
and is considered the Finest Photo-Drama ever screened, showing the True Co-operation of Capital and Labor.
Prices only 50c, 35c, 22c & 15c. SEATS RESERVED

GRAND
Devoted to Exclusive First Run Photo Presentations & High-Class Road Attractions
Something Doing Every Day

SPECIAL ENGAGEMENT
ONE DAY ONLY, Sat., Sept. 4th Matinee & Night
First Time in Canada—Coming Direct from Scotland
WILLIAM MORRIS Presents
Mr. & Mrs. GRAHAM MOFFAT
AND THE ORIGINAL SCOTTISH CAST
Including Miss Winnifred Moffat
- IN -
"DON'T TELL"
THE NEW SCOTTISH COMEDY By GRAHAM MOFFAT
Author of "Bunty Pulls the Strings," etc.
THIS ATTRACTION IS ESPECIALLY GUARANTEED
—BY TRANS-CANADA THEATRES, LIMITED—
PRICES: 50c to $2.00, Evening 50c to $1.50, Matinee
Seat Sale Opens To-morrow

SCOTCH FLAVOUR TO MOFFAT'S NEW PLAY, "DON'T TELL"

"Don't Tell," the new play of Graham Moffat, who also wrote "Bunty Pulls the Strings," has the same genuine artistry, the same thorough workmanship, and the same technical perfection, says the Ottawa Citizen in its review.

It is a Scottish play because it is written by a Scotsman, is played by Scottish players, and is laid in Scotland But to talk of this being a Scottish theatre product is no more true than saying that "Hindle Wakes" is a product of the Manchester theatre. It could be played in any Anglo-Saxon country, in any city, and in any dialect, and not lose its intrinsic merit or human nature. But there are some truly characteristic Scottish aspects to this play. There is the Scottish character, the Scottish habit of mind, and the Scottish humor. All these are finely revealed by the author. There is suspense, surprise and cumulative action right up to the denouement at the end of the last scene.

Space will not permit a recounting of the story of this delightful comedy, save to say that it tells the family life in Glasgow, of a former plumber who has been elevated to the police court bench, whose first case is the trial of his daughter for a suffrage disturbance, of a spoiled son who steals his doting mother's jewels and allows the blame to fall on someone else, of a household of genuine human beings, with fierce puritan beliefs and a code of morals which is as the granite crags of the heather-clad highlands; of, in short, life as it is lived.

There is a large company, and it is made up of 90 per cent. actors. And in this the older members easily take the laurels, perhaps because the play is built that way. Nothing could be more genuinely human than the work of Mr. Mofatt as Bailie Cameron, Mrs. Moffat as Tibbie Tocher, or Margaret Noble as Mrs. Cameron. They fill the parts in every sense of the term. They are the characters, not actors personating them. None the less genuine and painstaking were the performances of Miss Winnifred Moffat as Jessie Bella Cameron, and Eva McRoberts as Mirren Cameron. Both were delightfully human.

MAY CUT OFF SOME OF GENERAL WRANGEL'S TROOPS

(Canadian Press)

CONSTANTINOPLE, Aug. 31. — The Russian Soviet forces are reported to be succeeding in their attempt to reach the Perskop Isthmus, and cut off some of the forces of General Wrangel from the Crimea.

CUSTOMS RECEIPTS SHOW BIG YEAR'S INCREASE

(Canadian Press)

OTTAWA, Aug. 31.—Customs receipts for the first five months of the fiscal year, ending to-day, show an increase of more than twenty-three millions over those for the same period of last year. From the first of April to to-day, receipts were ninety and a half millions.

Last Time To-day
ALLEN
Matinee 2:15 Evening 6:45, 9:00
She vamps every man she meets she just can't help it.
CONSTANCE TALMADGE
- In -
"A VIRTUOUS VAMP"
HAVE YOU EVER BEEN VAMPED? If you have, you know how it feels. If you haven't, you've got to learn. Don't fail to see—THE SWEETEST STORY EVER TOLD.
TO-MORROW
WILLIAM FOX PRESENTS
TOM MIX IN THE "TERROR"
EPISODE 4, DARE DEVIL JACK
MATINEE 11c., 22c EVENING 16c, 22c, 32c

EMPIRE
THURSDAY - FRIDAY - SATURDAY
BLANCHE SWEET
IN
THE DEADLIER SEX
Woman! The riddle of the ages. Why is she so deadly.
Because she fought with the deadly weapon of the eternal woman.
She tricked the Wall Street Lion to The Maine Woods, snubbed him, belittled him, showed him how useless was money, and then—
SERIAL - - - - COMEDY

ROOFING.

British Columbia Cedar Shingles; "Eastlake" Steel Shingles and Corrugated Iron. Asphalt Slate, and Ready Roofings. For sale by Fred H. Rowan, 271 McGill street. Phone 151. dtf.

VULCANIZING

By our new method of Tire Vulcanizing we can positively GUARANTEE EVERY REPAIR TO OUTWEAR the balance of the Tire.

E. B. MORSE & CO.
201 HUNTER STREET
Opp. Bell Telephone 266-78-2302

FRED SUTCLIFFE BARBER

wishes to announce that MR. JAS. A. ASQUITH (formerly of England and Toronto) is also at the service of his Customers, and will now be able to give entire satisfaction to all.

Our motto is:
"Quick & Efficient Service"
Sanitary Barber Shop—
228 CHARLOTTE ST.

Thousands of Men

Are getting ready for Promotion right now in the I.C.S. way.

Let us tell you what we are doing for them and what we can do for you.

The way to find out is easy.

Don't loose a minute. We are at your service when required.

INTERNATIONAL CORRESPONDENCE SCHOOLS
Canada, Limited.
W. J. DONOVAN, District Representative.
332½ George St. 'Phone 229
Residence 699J.

CHIROPRACTIC

R. T. Petterson, Drugless Physician

Seven years in Practice
435 George Street, over Toronto Trust and Loan Building.
HOURS—2 to 4. 7 to 8.
PHONE—87J
CLOSED THURSDAYS

OSTEOPATHY

Dr. W. A. SETTLE
Osteopathic Physician and Nerve Specialist
142 Hunter Street, Peterboro'
Hours 9 A.M. to 9 P.M.
Telephone 649
FIFTEEN YEARS IN PRACTICE

September Vacations

Are glorious on Clear and Stoney Lakes. The Steamboat Service makes September Ideal Trip Weather.

Steamers leave Lakefield every day on arrival of the Morning, Noon and Evening Trains from Peterborough. Returning, reach Lakefield in time to connect with the Morning and Afternoon Trains for Peterborough.

Information on application to F. G. YOUNG, Mgr., 434 Park Street, or 'phone 548.

CHIROPRACTIC

M. C. GOODWIN, D.C., Ph.C.
CHIROPRACTOR
Palmer School Graduate
Barrie Building, 312 George Street, Peterborough
Office Hours: 10 to 12 a.m., 2 to 4, 7 to 8 p.m.
PHONE 631

CITY AND GENERAL

DR. T. P. McCULLOUGH.

Eye, Ear, Nose, and Throat Specialist 166 Brock Street. 'Phone 36W.

DR. ALEX. J. ROBERTSON.

Dental Surgeon, has resumed practice. Office Hunter street, two doors west of the City Post Office. dw

W. J. GRADY.

Try our high-grade vinegars for pickling. W. J. Grady, Cor. of Lock and Lansdowne streets. 'Phone 537.

FOR SALE

Hard and Soft Wood, Lumber, 1 in., 2 in., and Scantling. 'Phone 1124m. W. J. Fitzgerald, 17 Park street. 6d-52-2180

ALL SAINTS' CHOIR.

The choir of all Saints' Church will meet for practice to-night at 8 o'clock.

CUSTOMS RECEIPTS.

The customs receipts for the month of August show an increase over the receipts for the same month last year. Following are the figures:
August, 1920 . . . . . $101,997.92
August, 1919 . . . . . $ 93,941.05

CHEMONG PARK DANCE.

Remember the dance at Chemong Park, Wednesday evening, September 1st. Pavlowa Orchestra in attendance. Always popular. 2d-53-6325

DR. N. H. SUTTON.

Surgery—Room 113, Barrie Bldg., 312 George street. Hours: 9-11 a.m., 2-4 p.m. Evenings and Sundays, by appointment. Phone 131. Residence 543 Park street. one 1111J. dtf.

VIOLIN LESSONS.

Marie Bramwell Hoyland, Graduate Royal College of Music, Manchester, England. Late instructor for Coe Conservatory, Cedar Rapids, Iowa, U.S.A. 739 Water street. 4d-57-6355

BANK CLEARINGS FOR WEEK

Clearings week ending 2nd September, 1920—$848,749.
Same week last month—$859,326.
Same week last year $669,386.
Same week two years ago—$524,371.

AUCTION SALE.

Friday at Hancock's Sale Room. Sideboards, buffet, tables, chairs, beds, library table and chairs, fumed oak, roll top desk, sewing machines, piano, dressers, rugs, linoleum, heaters, etc., etc. Sale at 1.30 sharp. 2d-54-2310

OPTOMETRY.

Martin J. Roche, Consulting Optometrist and Manufacturing Optician. Graduate Canadian Ophthalmic College. Eyes Examined. Glasses Fitted.—188 Charlotte Street. 'Phone 22r 950. t-t-s

DENTAL ANNOUNCEMENT.

Dr. J. F. O'Brien, graduate Toronto Dental College, late of Bancroft, has taken the office formerly occupied by Dr. McKenty, No. 370 George street. Recently returned from France with Canadian Army Dental Corps. 28d-62-4w37

AUCTION SALE.

Of household furniture, etc., at the home of Mr. Jos. Moreau, 113 Rudge street, on Thursday, Sept. 2nd. All will be sold, including upright piano, new sewing machine, also ice cream freezers and tubs, etc., etc. W. Hancock, Auctioneer. 2d-53-2273

SAVE YOUR OLD FELT HAT

Old felt hats made to look like new. Bring them in to be cleaned and reblocked into a new shape for the Fall. It will surprise you how good looking we can make them, and save you the price of a new one.
Ladies' and Gent's Shoes Shined and dyed black. Laces and shoe polish for sale. Yeates Shoe Shine Parlor, 330 George street. Gus Annas manager. 'Phone 768.

ALGONQUIN PARK.

The atractive log cabin camp "Nomigan," seven miles from the "Highland Inn," Algonquin Park, owned and operated by the Grand Trunk, will be kept open until September 15th, 1920. Those who desire to spend a few days at this delightful resort should make application at once. There are a few vacancies still open for guests. See any Grand Trunk Railway Agent or write N. T. Clarke, Manager, Highland Inn, Algonquin Park, Ont. 1d-54-2319

ANNOUNCEMENT OF NEW INVENTION

Lorne Hicks, electrical specialist, 206 Dublin street, has been studying alloys and electric welding for several months to effect a successful repair to burned-out elements on electric range hotplates and portable hotplates.

He has made many tests and has discovered a satisfactory method of repair in a few minutes without removing the plate or element in anyway. The new method is a secret, as well as the new alloy in powder form, but a permanent and practical repair is effected, rendering the element again as active as new and good for years.

Eight such repairs has been tried on one element and each repair has proven absolutely satisfactory.

LORNE L. HICKS.

He has also produced a new invention to effect any ordinary home to have electric stove conveniences at moderate cost, which has been on test for 11 months and will be on the market after the full year test is up.

EACH ITEM OF YOUR ORDER

will be a further proof of that superior grocery service we render. As you take each from the box, you'll recognize its high quality and the knowledge of the moderate price you paid us for it will add to your satisfaction. We sell Cavell Chocolates.

BERT HEARD, Grocer
239 George street. Phone 687.

Social and Personal

Miss Annie Barry has returned from spending a two weeks' vacation with her friends, Miss Marion and Nellie Cronk, at St. Catherines.

Mrs. Thomas A. S. Hay returned to-day to her home, 192 McDonnel street, after spending the summer at Chemong.

Mr. and Mrs. Renwick and Mr. Jock Renwick have returned from Stoney Lake, where they spent the summer.

Miss Stephanie Davidson has returned from visiting friends at Lake Simcoe.

Mrs. A. Johnston and two children, Burnham street, have returned home after two months' camping at Hiawatha.

Mr. Edmison, of Weller Street, who has been visiting his daughter, Mrs. Martin, of Toronto, has returned home.

The many friends of Mrs. David Beavis will be pleased to hear that she has returned home fter her recent illness in Nicholls Hospital.

Mr. and Mrs. R. G. Furlong have returned to the city. Mr. Furlong was in Toronto booking films for the season.

Mr. G. W. Robinson, of Toronto, was in the city to-day en route from Muskoka to Stoney Lake, where he expects to have some "real fishing."

Miss Rita Maher left this week to spend a few weeks with Father Maher at Muskoka.

Miss Mildred Kindred returned today to her home in Tweed, after visiting Miss Cleo Fowler.

Miss Annie McMahon is spending her vacation in Toronto and Buffalo with relatives.

S. A. TEMPLE.

Special practice for the Songsters at 8 o'clock sharp. All kindly be present.

CALEDONIAN DANCE POSTPONED.

Owing to unforseen circumstances, the dance arranged for Friday evening has been postponed to an indefinite date.

NOTICE.

The Trustees of May's School are Opening on 7th September, at St. George's Church, a School for Junior Classes for those living in Claraday District. 1d-54-2335

CARD OF THANKS.

I desire to thank the Superintendent and Nurses of the Nicholls Hospital, as well as Doctors Yelland and Sutton, for the great care and attention that has been given my wife while in the Hospital undergoing a very serious operation.—Alfred Naish, 109 McDonnel Street. 1d

THE CITY WATER NOT IMPROVING

PUMPAGE DURING THE MONTH OF AUGUST—THE TEMPERATURE.

The city water has shown very little change for the better, said Mr. R. L. Dobbin, waterworks superintendant, to The Examiner to-day. For one thing, though he is very grateful, there having been no protracted spell of hot weather this year. If there had been, Mr. Dobbin states, Peterborough would have been faced with a serious problem, greatly endangering the health of the whole city. The city water is now receiving 10 lbs. of chlorine per million gallons.

The Consumption.

During August the average daily pumpage was 3,372,000 gals., 13,000 gals more than in July, when it was 3,359,000. August, 1919, it was 3,183,200.

During July 1,054 lbs. of chlorine was used at the pump-house; during August 1,043.

The average temperature of the air at the pump-house during July was 64.8; during this month 67.4.

In August last year it was slightly lower, 65.4, but in July, 1919 the high temperature of 73 was the average. The average temperature of the water was 71 in August, 2 degrees higher than last year.

The total number of samples of water tested at the laboratory during July and August was 121 and 126 respectively. All of the samples from the intake showed pollution during both months and during July about one-third of the samples taken from the city mains. In August this was greatly reduced, only six samples from the city mains showing pollution

Test of Wells.

Tests of wells in the city have shown that there are many in which the water is polluted to a greater extent than is the city water. Many of the city wells nevertheless have excellent water. Mr. Dobbin has tested the spring at Chemong and has found the water to be very pure. This has not been the case with the water at the spring at McCracken's Landing, Stoney Lake. When tested it showed the opposite extreme.

TORONTO MILKMEN MUST NOT INCREASE PRICES.

Board of Commerce Will Hold Sitting on This Question.

(Canadian Press.)

OTTAWA, Sept. 2—Declaring that, in its opinion, practices of the Toronto Milk and Cream Producers' Association are likely to operate to the detriment and against the interest of the public, and constitute a combine, a Board of Commerce order made public to-day demands the appearance of the Association's officers at a sitting of the Board, to be held in Toronto on Thursday next. This order restrains the Association from demanding a higher price than that of August until a new order is issued.

A Good Diamond

Is a wise investment This is emphatically true of any Warne Diamond.

We offer you high quality and best value, because our selections are from expert European cutters

WARNES
DIAMOND HALL

LINDSAY MAN SAID TO BE A BIGAMIST

ALLEGED TO HAVE BROUGHT BRIDE ACROSS ATLANTIC, WHILE HAVING WIFE IN CANADA.

LINDSAY, Sept. 1.—Chief Short has received word from Toronto police regarding a young Lindsay citizen who is said to be charged with bigamy. It appears that the man in question brought a young bride across the Atlantic at the expiration of the war, left her in Toronto, while at the same time he had a wife living in Lindsay with whom he resides.

Investigation is being made at the request of the Toronto police.

LOCAL REVIVAL OF RUGBY GAME

FOUR TEAMS MAY BE IN THE RING THIS FALL.

With the tang in the air which has prevailed these last few days has come thoughts of Rugby, and Police Sergeant Deannard is already planning to reorganize the old south-end team, and has hopes of forming a City Rugby League of at least four teams. Three teams are already probable entries, Sergeant Deannard believes, namely, his own team, a bankers' team, and a team from the Collegiate Institute.

Rugby has died slowly during the last few years, but as there are still many of the old players in the city and many potential ones, and a public interest waiting only to be awakened, it is hoped that this autumn may see Rugby back in its former place as the leading autumn sport.

SAYS FAILURE WAS DUE TO LABOUR CONDITIONS.

TORONTO, Sept. 2.—To labour condition and high wages, Mr. Osler Wade, the assignee attributed in large measure the failure of the Dominion Shipbuilding Company. Labour, he said, appeared to have run the company. The men worked a 44-hour week and received double pay for all overtime, and he instanced the case of a carpenter who called for his pay which, in the opinion of the assignee, amounted to a ridiculously high figure. Mr. A. C. McMaster, who represents the creditors, does not expect there will be anything at all for the shareholders unless there is a reorganization of the whole company, whose normal surplus is represented largely by buildings, etc.

Twenty-Five Year Ago

It was as cold as this in Summer, but not since. This year it has been overcoat weather every night. Think of numbers of nights last summer when our throats were thirsty and our foreheads feverish. We'll forget about the minor obstacles.

WELL!

In spite of all this, our Ice-cream sales have been greater than ever. We have sold 35% more Ice-cream than last year, so far.

WHY?

Because the Toronto City Dairy know how to make Quality Ice-cream Creations, and we know how to serve them, and our Customers know where to get them —That's why.

DAWSON BROS.
TWO STORES:
Cor. George and London Sts.,
125 Rubidge St.
PHONE 1620

BREAD DECLINE IN SEPTEMBER

LOCAL BAKERS SAY THEY ARE STOCKED UP WITH FLOUR.

No definite statement could be obtained from the city bakers as to a possible drop in the price of bread, but none seemed to see any hope for such until at least the end of September.

Mr. H. Stock stated that the drop in flour would effect the price only to the extent of one-third of a cent a loaf. All bakers interviewed stated that they had a considerable amount of flour on hand. They say they kept the price of bread down when the flour price went up until the stock of flour on hand was exhausted, and they should have the right to keep the price of bread up until the present stock, bought at high prices, is used up.

News to City.

"It's news to me," one of the prominent bakers stated when told that C B. Watts, secretary-treasurer of the Dominion Millers' Association, who was a member of the Wheat Board until its ceased to function, had said yesterday that the drop in flour announced by millers in Montreal was equivalent to one cent a loaf on the price of bread. He was much better satisfied with Mr. Stock's estimate of one-third of a cent as a nearer figure.

Cakes Still Up.

No drop has been made in such pastry and cakes as require sugar since the local drop of two cents a pound took effect locally and the bakers refused to anticipate when such a drop would come.

WOULD EXPROPRIATE THE BELL TELEPHONE SYSTEM.

Convention of Municipalities Resolve in This Direction.

(Canadian Press)

TORONTO, Sept. 2.—On behalf of the Canadian Union of Municipalities, of which he is vice-president, Controller J. G. Granmsden welcomed the Ontario Municipal Association delegates, and also as chairman of Toronto's special committee on Bell telephone rates, presented to the committees two resolutions as approved by the Board of Control, and secured their adoption by the convention.

The first of the resolutions called for public ownership of Ontario telephone service and the appointment of a deputation from the Municipal Association to wait on the Ontario Government with that end in view. The other resolution asked the Ontario municipalities and the Government to unite in securing the postponment of the rate increase hearing so as to give time to arrange for an expropriation of the Bell system.

WEDDING BELLS

McCAMUS—LOUGH.

In St. John's Episcopal Church, Cavan, in the presence of a large number of friends and relatives of the contracting parties, the wedding was solemnized on Saturday afternoon of Robert McCamus and Elgin Lenore Lough, both of Cavan, Rev. W. C. Allen officiating. Mr. and Mrs. McCamus left on the 3.30 train for the west where they will spend a few weeks.

BLAKE—HOLDROYD.

Owing to recent bereavement, the marriage was quietly solemnized at St. Jude's Church, Toronto, yesterday afternoon at half-past two, of Gertrude, daughter of Mr. and Mrs. H. Holdroyd, Indian Trail, to Mr. Parker Gould Blake, of Boston. Rev. T. G. Wallace officiated, and the bride's cousin, Miss Josephine Willson, sang "Because." The bride wore a modish French suit of dark reindeer velveen with gold turban and cinnamon fox furs. She also wore a corsage bouquet of orchids and sweetheart roses, and a platinum and diamond bar pin, the gift of the groom. Mrs. J. C. Copp, as her sister's matron of honor, was in jade beaded charmeuse wth picture hat with willow plumes and bouquet of beauty roses. Dr. J. C. Copp was best man. After a motor trip to the Catskills, Mr. and Mrs. Blake will reside in Peterborough.

OBITUARY

THOMAS FEE.

The death of Mr. Thomas Fee, which took place on Saturday morning, July 15th, 1920, at the age of 68 years, removes a most highly respected resident of Emily Township.

Deceased was the son of the late Thomas Fee and lived on the old homestead all his life. He was a member of Christ Church, Omemee. His kind disposition won for him many friends.

He leaves one son, Wilbert, on the homestead, and two daughters, Mrs. Hubert Cottingham, Omemee, and Irene, of Chicag. Three sisters, Mrs. Gabriel Switzer, Emily; Mrs J. J. Blackwell, Omemee; also one brother, Francis, Emily Township.

The funeral took place from the family residence on Monday to the Emily Cemetery and was very largely attended. The Rev. F. R. James, his pastor, conducted the services.

The pall-bearers were his six nephews.

NEWS DESPATCHES

(Canadian Press)

LONDON, Sept. 2.—Lord Mayor MacSweney reported very weak.

MINERS IDLE.

(Canadian Press)

WILKESBARRE, Pa., Sept. 2. — Seventy colliers in anthracite fields are idle. Miners in ugly mood State troops and police reserves held in case of emergency.

MR. TOOMS BACK FROM TORONTO

HEARD PROPORTIONAL REPRESENTATION OF VOTING EXPLAINED.

T. Tooms, M.P.P., was in Toronto yesterday to attend the meeting of the committee of members of the Legislature appointed by Premier Drury to investigate the system of proportional representation of voting.

Ronald Hooper, Ottawa, general secretary of the society for furthering the scheme, was present and explained its principles.

The committee decided to meet again on Sepember 20th, and in the meantime, at the Premier's suggestion, the members will study the question. All those having objections to the system may file their objections with the committee, and at the meeting on the 20th all shades of opinion are invited to be present and give their views.

Mr. Hooper, in his address, said the present electoral system contributed so much of the industrial unrest in England to-day. He also said that the single member system of election frequently resulted in disfranchising the minority or when the minority secured representatives it was much less than they were entitled.

MILITARY RECORDS DEPT. CLOSED DOWN

MOST OF WORK OF KINGSTON DISTRICT NOW HANDLED AT OTTAWA.

KINGSTON, Sept. 2.— Yesterday morning the Records Office at the Armouries, where records have been handled for the past four years, was closed, the work being mostly handled direct from Ottawa hereafter, with some local details being handed over to Lt.-Col. B. Brown, D.A.A.

Capt. C. T. Peterson, who for the past year has been Records Officer in the district, yesterday morning relinquished his command, and left in the afternoon for Toronto.

Capt. Peterson is a Cobourg boy, enlisting in 1915 with the 2nd Heavy Battery, Cobourg. He went overseas with that unit, serving with the battery in France. He was in France for two years being invalided home at Christmas, 1916. He later joined the Royal Flying Corps serving for some time in that unit, and afterwards being transferred to the District Depot, on the formation of that branch, becoming adjutant. A year ago he was appointed Records Officer, a position which he has ably filled since his appointment.

For the past three years the entire records of all the soldiers of M. D. No. 3 were handled by the Records Department, entailing an immense amount of work. With the work of handling the records in the after-war period practically completed, the local office is closed and the work divided between Ottawa and the local district headquarters.

NEW YORK STOCK MARKET

(United Press).

NEW YORK, Sept. 2.—Fractional advances in nearly all issues marked the opening of the Stock Market today. Steel Common was up 1-8 at 89 3-8; Baldwin 108 3-8, up ½; St. Louis South-Western 28, up ¼; Northern Pacific 78¼, up 1-8; Sinclair 29 3-4 up 1-8; Southern Railway 28 5-8, unchanged; Studebaker 60 3-8, off 3-8; Texas Co. 47 3-8, up 1-8; Canadian Pacific 122=, up 3-8; Reading 93 1-8, off ¼; New Haven 35 3-8, up 1-8; Southern Pacific 96, up 3-8; Bethlehem B 75 3-4, off 1-8; Pan-American Petroleum 87 3-4, up ¼.

Rails continued their advance throughout the morning trading. Sinclair Oil was the feature of the market, advancing 1 1-8 points in the first few minutes of trading to 30 3-4. Tobacco stocks became active just before noon.

United Retail Stores advanced two points to 70 1-2.

FOREIGN EXCHANGE.

(United Press).

NEW YORK, Sept. 2. — Demand sterling was off 7-8 to $3.25¼, at the opening of the Foreign Exchange today. Francs were quoted .0693½, off .0003½; lire .0467, unchanged; marks .0200, off .0001.

A North Tonawanda, N.Y., man has a sunflower 11 feet, high with 41 flowers and buds.

If Your Sight Is Perfect

So much the better. But while you remain in doubt, you may be laying up future regrets. Wouldn't it be better to get that load of uncertainty off your mind by coming to FOWLER and having your eyes examined?

Is your vision dim? Are your eyes strained and sore? Does your head ache? Does the print blur?—Then see us about your eyes.

CONSULTATION FREE

A. A. FOWLER
EYESIGHT SPECIALIST
Registered Optometrist
(With Nugent Drug Co.).

CANADIAN EXCHANGE TAKES ANOTHER DROP.

(Canadian Press).

NEW YORK, Sept. 2.—A marked improvement in Canadian exchange was shown this morning. The discount rate on Canadian dollars went down to eight and a half per cent. Officials at local agencies of the Canadian banks said they could not ascribe any reasons for the drop. They refused to discuss the reports published here that a large amount of gold is to be shipped from Ottawa to New York. Sterling exchange was heavy. Demand $3.56.

BIRTH.

STOCK.—On Monday, August 30th, to Mr. and Mrs. A. P. Stock, 595 Sherbrooke street, a daughter.

IN MEMORIAM.

FOWLER.—In sad but loving memory of our dear brother, Pte. Percy Fowler, killed in action 2nd September, 1918.

We do not forget him, nor do we intend.
We think of him daily, and will to the end.
We mourn him in silence and sorrow unseen,
And dwell on the memories of days that have been.
Dearer to memory than words can tell
Are thoughts of him we loved so well.
—Inserted by his loving Sister, Mrs. H. E. Tillock, 581 Chamberlain Street.

In Memoriam

GOODWIN.—In loving memory of Tom, dearly loved and only son of H. and A. Goodwin, who passed away from the Battlefield of France to the Higher Life, 2nd September, 1918.

We think we see his smiling face
As he bade his last good-bye,
And left his home for ever,
In a distant land to die.

He sleeps beside his comrades,
In a grave across the foam;
But his name is written in letters of love
On the hearts he left at home.

—From Father, Mother, and Sisters.

SLIGHTLY USED FURNITURE FOR SALE

I have Opened a Store for the Sale of Slightly Used Furniture at No. 217 HUNTER STREET (opp. Coughlin Marble Works). Only Clean Goods Handled.

MRS. J. WARREN

Lorne L. Hicks
ELECTRICAL SPECIALIST
206 DUBLIN ST.

Get my prices on Moffat, National and Hughes' Electric Ranges, Hot Plates and Water Heaters, and save time and money.
Special method of element repairing.
Prompt service, best of workmanship in installations and pairs.
Automobile generating and lighting systems connected at slight cost.
Private lighting plants a specialty. 1d54 2324

Use Your Phone and Save Steps

Try Us when you need Drugs, Medicines or Toilet Articles. Prompt Delivery. Prescriptions called for when necessary and delivered when filled.

Moncur Drug Store
407 GEORGE STREET
"Lowest Prices on Patent Medicines"

MONCUR'S DOUBLE STRENGTH LUNG SYRUP relieves Coughs in the Summer as well as in the Winter.

CIRCULATION
Daily Examiner - 7100
Weekly Examiner 3300

The Evening Examiner.

PROBABILITIES.
Light winds, fine to-day and Saturday. Much the same temperature.

VOL. XVLII. NO. 54 PETERBOROUGH, FRIDAY, SEPTEMBER 3, 1920 PRICE THREE CENTS

SUB-BOAT CREW'S NARROW ESCAPE WHEN VESSEL WAS STRANDED ON OCEAN FLOOR

RESCUE WAS MADE EARLY THIS MORNING—MEN WERE LOCKED IN DISABLED VESSEL FOR TWO DAYS.

THRILLING SEA STORY

(Canadian Press.)

PHILADELPHIA, Sept. 3.—Radio messages from the transport Gen. Goethails to the navy yard here, told of the rescue early to-day of officers and crew of the United States' submarine S5, after they had spent nearly two days locked in the disabled vessel beneath the Atlantic ocean, fifty-five miles south of Cape Henlopen.

It was after three this morning that Lieut.-Commander Cooke, the last man to leave, was taken aboard the steamship "Atlantus." Nine hours had elapsed since the plight of the underseas boat had been made public through a wireless call picked up by an amateur operator at Farmington, Conn.

Raced to the Rescue.

The submarine was kept barely on the ocean's surface last night by a precarious hold secured on her stern by the General Goethels, while a dozen vessels of the navy were racing to her assistance from various points.

Pumping Air to Crew.

With her crew of four officers and 26 men the S-5 had been submerged for thirty-six hours, but through a hole cut in her stern by the crew of the General Goethals enough air was pumped to keep the men alive until naval equipment rushed on the fastest vessels available could get there to complete here rescuei

Telephoned For Help.

A telephone buoy, tossing on the waves in the General Goethal's path, revealed the plight of the submarine's submerged officers and crew.

The bell on thei buoy was ringing, and a small boat was immediately lowered from the General Goethails. The boat reached the buoy, cut in on the telephone apparatus on it, and then from the depths of the seas came this message:

"The submarine S-5 has been submerged for 35 hours. Air is running short. Machinery damaged. Send for help."

The General Goethails immediately sent out radio messages telling of the plight of the submarine, and then stood by to render whatever aid was possible, keeping in communication with the submerged vessel by means of the telephone on the buoy.

Picked Up Message.

An amateur operator at Farmington, Conn., picked up the message and sent it broadcast over land and sea. Later Philadelphia reported thati air was being pumped down to the submerged men by the crew of the Geineral Goethal, who waited for the navy eo send ships with the necessary apparatus for cutting into the submarine's steel hull and thus release its crew.

How the S-5 became disabled had not been revealed last night. It is presumed that her machinery for changing the air became damaged in the accident that caused her to sink, as under ordinary cirmcustances, if the machinery is working properly a vessel of the type of the S-5 can stand under water for seveiral days without injury to her crew. When discovered the submarine was in shallow water with her stern just above the surface.

Got There at Daybreak.

PHIADELPHIA, Sept. 3. — The United States destroyeir Overton, equipped with apparatus to meet any emergency, sailed from the Navy Yard here last night to the rescue of the siubmarine S-5, 55 miles southeast of Cape Henlopen. All speed was made down the Delaware River and she reached the submerged vessel at daybreak this morning.

On Maiden Voyage.

BOSTON, Sept. 2.—The submarine S-5, left the navy yard here on Monday for Baltimore, carrying thirty-five men and two officers. She was recently commissioned, and it is understood that this was her maiden trip. She was built at the Fore River yards of the Bethlehem Shipbuilding Corporation at Quincy, and is of the latest type.

PROJECT IS ABANDONED.

The International Paper Company will not carry out its plans to perfect a pulpwood terminal at Cape Vincent, N.Y., ths season. Owing to the shortage of material and building difficulties little has been accomplished in the work begun there. Last spring the company purchased the old terminal property owned by B. L. Taylor and others and announced that a wood handling terminal would be built. Large conveyors for unloading boats and for placing the wood on freight cars were to be built. Sufficient storage would be provided to permit accumulation of wood in summer, during the season of navigation, to last through the winter period.

RECORD FLIGHT IS RECORDED IN OTTAWA

(Canadian Press.)

OTTAWA, Sept. 3. — Flying from Ottawa to Camp Borden, about three hundred miles, with two passengers, Captain G. O. Johnson, of the Canadian Air Force, set what is probably a record in Canada, in two and a half hours. The journey from Camp Borden to Ottawa took half an hour longer.

Capt. Johnson was accompanied by Col. Scott, Director of Civilian Flying.

LORD MAYOR IS GETTING WEAKER

CONFLICTING REPORTS AS TO HIS TRUE CONDITION.

(Canadian Press.)

LONDON, Sept. 3.—MacSweney, Lord Mayor of Cork, was reported this morning to be sinking rapidly and to be very much weaker. This statement of his condition was made by Sean MacSweney, his brother, after he left the prison this forenoon.

Father Dominic, private chaplain to the Lord Mayor, celebrated special mass in prison this morning.

A report made on Mayor MacSweney's condition shortly after noon said he was rapidly approaching unconsciousness. He was too weak during the morning to carry on conversation, it was said.

APPEAL FOR RELEASE.

(Canadian Press.)

NEW YORK, Sept. 3.—An appeal to Premier Lloyd-George at Lucerne (Switzerland) for the release from prison of Lord Mayor MacSweney of Cork, was cabled by Mayor Hylan to-day.

SOLDIERS' INSURANCE ACT IS NOW IN FORCE

MAY BE INSURED WITHOUT MEDICAL EXAMINATION UP TO $5,000.

Under the Returned Soldier's Insurance Act, passed at the last session of Parliament, any person who became a member of the Canadian forces in the war, whether naval, military or air forces, may be insured by the Dominion of Canada without medical examination for an amount varying from $500.00 to $5,000, provided that at the date of application for the policy he is domiciled and resident in Canada. Persons who served in the forces of allied or associated powers and now domiciled and resident in Canada are also eligible for the insurance.

The widow of a returned soldier who became a widow by the death of her husband, after retirement or discharge from service, is also eligible as well as the widow of a returned soldier dying before Sept. 1st, 1920.

The insurance money is payable only in the event of death or on the occurence of total and permanent disability. Endowment insurance is not issued.

The cash payment on the death of the insured may not exceed one-fifth the amount of the insurance. The remainder is converted into an annuity to the beneficiary. Various options are given in the choice of this annuity. It may be an annuity certain covering a period of five, ten, fifteen or twent years, or guaranteed for such a term but applicable thereafter as long as the beneficiary may live, or it may be an annuity for life.

This scheme is intended to be supplementary to the Pension Act and if on the death of insured a pension becomes payable to dependents, the present value of such pension will be deducted from the amount of the insurance, and the proportions of the premium paid, represented by the amount of the said deduction, will be returned to the beneficiaries with interest of four per cent. per annum.

This Act came into force Sept. 1st, and applications will be received for two years following that date, and must be made direct to the Board of Pension Commissioners, Transportation Buildings, Ottawa. For the necessary application forms and further information apply to S. Whatley, secretary local branch G.W.V.A.

WHERE TO GO TO-NIGHT

GRAND — A Feature Picture, "A House Divided."

ALLEN — Tom Mix in "The Terror."

EMPIRE—Blanche Sweet in "The Deadlier Sex."

REGENT—Gladys Brockwell in "White Lies."

Delegate Resigned

A NEW SOVIET DELEGATION WILL BE NAMED TO CARRY ON PEACE NEGOTIATIONS.

(Canadian Press.)

WARSAW, Sept. 3.—M. Danisheviki has resigned as head of the Russian delegation negotiating the armistice with the Poles and has been replaced by Adolph Joffe, former Soviet ambassador to Germany, according to Moscow advices. Danisheviki resigned because the Soviet government agreed to carry on further negotiations with Poland at Riga. The personnel of the new Soviet delegation is not at present known, but will be communicated to the Polish officials later.

REPLIES TO DESPATCH.

(Canadian Press.)

LONDON, Sept. 3.—Arthur J. Balfour ,Lord President of the Council, yesterday replied to a despatch from M. Tchitcherin, Russian Bolshevik minister sent on August 26th. Mr. Balfour expresses gratification that the Soviet government renounced its demands for a workers' militia, but declares that Tchitcherin is mistaken in supposing that the British government recognized that the reduction of the Polish army to fifty thousand men would be just peace terms. What the British government said was that Great Britain would not consider it sufficient grounds for active intervention.

CASES REMANDED POLICE COURT

CROWN ATTORNEY HATTON RECEIVED A REBUKE.

When Crown Attorney G. W. Hatton hopped out of a taxi into Police Court this morning twenty minutes late, he received a rebuke from Magistrate Dumble, who was slightly annoyed at the delay to the wheels of justice.

The Crown Attorney blamed the telephone service, and laughingly suggested that His Worship fine the company.

Jennie Rigthmeyer's case came up again to-day, but she was remanded till Monday, the 13th, on the Crown Attorney's request. Theft of a $100 Victory Bond from the complainant, Mary Jane Leal, in July, is the charge against the young woman. C. A. Payne, attorney of Belleville, appeared for the accused.

Mr. Hatton asked for the remand to enable a material witness to be present. "There is something very peculiar about this, and we'd like to get at the bottom of it, for the young woman's sake."

Carried a Pistol.

Carrying a pistol on his drive into the north country with Middleton and Robinson's horses formed the basis for another charge against Edgar Wilson, the 21-year-old Picton lad.

Wilson pleaded guilty to having the gun. Wilson's father's presence is desired on the scene, and the case was enlarged till Monday to enable him to be here.

GOOD EYES INCREASE PRODUCTION.

The need of to-day is increased production, but if your eyes are not efficient you cannot do your share. If your vision is poor or if you cannot comfortably stand working or reading for any length of time, your eyes need attention. See W. H. Lacey, Optometrist, 410 George St.

WANTED—LABORERS. APPLY RUSSEL-TOWNSEND CO., AT CANADIAN PACKING CO. 3d-56-2332.

TO LIGHT AND POWRR CONSUMERS

LIGHT AND POWER WILL BE TURNED OFF ON SUNDAY, SEPTEMBER 5TH, FROM 7 A.M. TILL 11 AND FROM 2 P.M. TILL 5, FOR REPAIRS. 2d-56-2341

LABOR DAY EXCURSION.

MONDAY, SEPT. 6TH STR. STONEY LAKE WILL LEAVE THE GEORGE STREET WHARF AT 8 O'CLOCK A.M. FOR A TRIP OVER THE LIFT LOCK TO CLEAR AND STONEY LAKE. GOOD MEALS PROVIDED. FALLIS & TUCKER'S ORCHESTRA WILL PROVIDE DANCE MUSIC. MEALS AND BOOTH ON BOARD. RETURN FARE $1.00. CHILD'S TICKET 50c. 2d-56-2317

LABOUR DAY TRIP TO RICE LAKE

THE STEAMER "GENEVA" WILL RUN A TRIP FROM PETERBOROUGH TO GORE'S LANDING AND HARWOOD, ON LABOR DAY, LEAVING GEORGE STREET WHARF AT 9 O'CLOCK, STREET RAILWAY WHARF AT 9.25. RETURNING WILL LEAVE HARWOOD AT 1.20, GORE'S LANDING AT 4 O'CLOCK. FARE FOR ROUND TRIP $1.00. 2d-56-2352

Frontier Uprising

TRIBES IN INDIA CREATE DANGEROUS SITUATION—LEADERS ARRESTED.

(Canadian Press.)

LONDON, Sept. 3.— An official communication from Simla, British India, announces virulent anti-British propaganda among the frontier tribes in the Manshara region, where an attempt has been made to organize a provisional government to supercede the British administration. The British Commissioner hurried from Pessawara and arrested the ring leaders. Armed crowds assembled and demanded the liberation of the men under arrest .Eventually they were persuaded to retire though at one time the situation looked dangerous. Reinforcement troops have been sent into the district as there have been attacks on their posts and unrest continues.

WILL FEED SUNFLOWERS TO STOCK THIS WINTER

CECIL STARK, OF INDIAN RIVER, HAS FAITH IN NEW FOOD.

Cecil Stark, a farmer living near Indian River, intends feeding his cattle a new fodder this winter. The food in question is sunflowers, long associated with chickens and flower gardens. But Mr. Stark, according to farmers in the vicinity, declares that sunflowers are a capital feed, the possibilities of which as a winter fattener he is going to determine this year.

With this end in view, Mr. Stark last spring planted a large field of corn and sunflowers, mixing the seed well. The result to-day is several acres of waving green corn, with the yellow heads of the sunflowers sticking up through the green in all parts of the field.

The two crops have thrived well together, and both to-day stand five or six feet. No little interest has been aroused amongst the farmers in the district by Mr. Stark's venture, and many scoff at his sunflower scheme, declaring that the cattle will never touch the hard stocks, even if they are ground up and mixed with the sweet and juicy corn. The grower stands by his contention, nevertheless.

MANY FARMERS ARE FACING WATER FAMINE

WELLS ARE DRY AND WATER HAS TO BE DRAWN FROM DISTANCE.

Many farmers in this county are facing a serious situation due to the scarcity of water. Innumerable wells are partly dry and many totally so and in the midst of the harvest and threshing those whose wells are in this unfortunate condition have to draw their water from a neighbor or if they live near a river or lake they get it from this abundant source.

While there have been considerable light showers they have not been heavy enough to penetrate the ground to any distance, and the farmers wells have never been replenished to any extent all summer.

On farms where there is much stock the owner has good cause to pray for abundant rains. Creeks and rivulets that in former years carried plenty of water have dried up completely this season—and now the wells have failed them.

The condition is not confined to only one section of the country, for around Peterboro it seems to be general.

TYPOS WITHDRAW FROM TRADES LABOR COUNCIL

ST. CATHARINES, Sept. 2.—At an adjourned meeting of Typographical Union No. 416, held on Tuesday evening, among other questions considered was the Union's affiliation with the Trades and Labor Council. Questions relative to the Labor Day demonstration and the completion of arrangements by a committee of the Trades Council in the matter of printed material in connection with the day, took up considerable time and resulted in a motion to withdraw support to the parent trades organization. This conclusion was arrived at after a thorough and comprehensive investigation had been made as to the disposition of the contracts relative to publicity, which Typographical Union No. 416 felt had not been made in the best interests of Trades Unionism.

LABOUR PARADE AT BELLEVILLE.

If all plans carry, there will be a big labour parade on Labour Day in Belleville. It is anticipated that the various unions in the city will take part in the event. Ald. Charles Hanna is in charge of the affair and states that there is enthusiasm among the unions over the scheme.

WANTED — GIRLS OF ALL AGES. APPLY BONNER-WORTH. 18d73 2361

WANTED.

A FEW SMART GIRLS. APPLY LAVOIE KNITTERS. 3d-54-2283

DISMISSAL OF FIREMEN IS CONFIRMED BY COMMITTEE IN REPORT TO COUNCIL

BELIEVES DRILL ON THE STREETS IS VERY NECESSARY

"If they had a little more of that it would do them good," remarked one citizen this morning, as the Fire Department journeyed to the Auburn to put out a grass fire. "The time to drill the men is when there are no fires," he added.

"Don't you know the absence of drill on the streets has been attributed by Chief Grange to the increasing traffic?"

"Yes I do, but that does not coincide with the experience of the heads of the Toronto Fire Department, who say, 'The more traffic the more need for drill on the streets.' Drill on crowded streets serves a twofold purpose; it educates the public to keep out of the way and also trains the firemen along similar lines."

POLISH TROOPS STILL ADVANCING

WILL TRANSFER SCENE OF PEACE CONFLAB.

(Canadian Press.)

WARSAW, Sept. 3.—The Polish troops have entered Suwalki, 19 miles north of Augustowo, and were given an enthusiastic recepton, according to an official statement issued here.

General Budenny, the Russian commander, attempting to break through the Polish lines in Galicia, and who has apparently suffered a decisive defeat, is rapidly retreating, it is said.

GOVERNMENT AGREES.

(Canadian Press.)

COPENHAGEN, Sept. 3. — The Lettsh Government has agreed in principle to the transfer of the Russo-Polish peace negotioations to Riga.

This announcement is made in a despatch to the Lettish Press Bureau here, from Riga.

INVITATION TO PETERBORO LADIES

P. Black extends a cordial invitation to Peterborough ladies to inspect his large stock of high-class seasonable millinery, including small, neat, close-fitting models and large dress hats in plush and silk velvet. They are hand-blocked, and come in all shapes and shades. Also girls' tams and soft plush hats in styles that please. No two are alike in our millinery showing, and moderate prices prevail.

We have just received a large range of ladies' and misses' fall suits, coats, dresses, raincoats and ready-to-wear of all kinds. Our line of ladies' sweater coats and gents' sweaters and sweater coats is complete and extensive in styles and colour.

Customers can make their selections now, and we'll lay aside their purchases for payment at a later date. **P. Black,** corner King and George Streets.

NEW YORK STOCK MARKET

(United Press).

NEW YORK, Sept. 3.—The Stock Market was fractionally higher at the opening to-day. U.S. Steel was up 3-8 at 89½; New Haven 35¼, up 3-8; Baldwin Loco. 108¼, off 3-8; Sinclair 31¼, up ¼; Northern Pacific 79, up 1-8; Union Pacific 123¼, up 3-8; Reading 93½, up ⅛; Crucible 122 3-4, up 2¼; Mexican Petroleum 163¼, unchanged.

Oils continued their advance up to noon, giving evidence of replacing Rails as the market leaders. Mexican Petroleum led the advance, showing a raise of nearly 19 points over an August low at 166 3-4. Pan-American had recovered 15 points from a recent low.

EXCHANGE MARKET.

NEW YORK, Sept. 3.—Foreign exchange was easy at the opening today, demand sterling being off 7-8 to $3.54 3-4; francs were .0689½, off .0003; lire .0465; marks .0201.

DELEGATES FROM FRANCE

WILL ARRANGE FOR PURCHASE OF FOOD SUPPLIES.

(Special to The Examiner.)

TORONTO, Sept. 3.—A delegate from Paris, France, is here to arrange for the purchase of $2,000,000 worth of food.

WAR ON THE JAZZ.

Winnipeg Jazzers Will Be Ousted From the Union.

(Special to the Examiner).

WINNIPEG, Sept. 3.—Musicians declare war on "jazz" and will oust jazzers from the union.

SUMMING UP OF EVIDENCE AT MONDAY'S INVESTIGATION INTO FIRE HALL CONDITIONS—WOULD HOLD CHIEF RESPONSIBLE FOR EFFICIENCY OF BRIGADE AND GIVE HIM OPPORTUNITY TO MAKE GOOD—CHANGES AND IMPROVEMENTS—COMMITTEE DECIDED 3 TO 2.

The Fire, Water and Light Committee of the Council begs leave to report and recommends as follows:

1. That in respect to the charge in connection with the Metal Products fire, that the ladder was broken, was because it was badly worn, and not through any fault of the Chief or his officers.

2. That in the Bell apartment fire, the hydrants were frozen, and caused delay. That these were under the charge and inspection of the Peterborough Utilities Commission, and the freezing up and delay caused thereby was not through any inefficiency on the part of the fire brigade or the officers. The Chief was justified in his efforts to safeguard the lives of his firemen by not placing them upon the burning roof.

3. In respect to the Neill store fire, an automobile under instructions to draw two lines, was hitched by mistake to three, and drew the third line from the hands of the firemen stationed at the rear of Drummond's store. This was caused by the error of the persons who hitched the lines, and cannot be ascribed to any neglect of the Chief.

4. In regard to the Peterborough Canoe Company fire, no inefficiency was shown to have existed here. Fireman Lebar, in charge of a horse, did not exercise care in having his horse brought out, which got away from him through his own carelessness, as he had only one horse to bring from the stables.

5. The general efficiency of the horses should be improved, as on account of the motor apparatus being so much used, the new horses do not seem to be sufficiently trained and should receive continuous training which would be sufficient for them to run under their collars when the fire signals sound.

6. Drills should take place in the early morning and if there is not room in the yard for this, upon such highways or in such parks as the Chief may select. These drills should suit the requirements of the men, considering their age and the work that they have to do, and should periodically take place in the fire hall or on its grounds.

7. More land is needed in proximity to the fire hall, for extended drills, and a tower should be constructed to improve the efficiency of the firemen.

8. In regard to the men fighting at the pole hole, the Assistant Chief apologized, and his apology was accepted, but we feel that the Chief should have imposed some penalty for this breach of discipline, as well as in the case of the quarrel about three years ago.

9. Regarding the taking off of equipment from the rigs by those who were assisting at fires, this has not been a serious matter s this equipment was used by those who gave assistance at fires until the men of the off-platoon arriveed. This does not seem to have led to confusion, but in a few cases to inconvenience, and it is questionable whether this can be remedied any more than the Chief has attempted to remedy it.

10. Regarding the reducing of Lieutenant Deegan to the ranks and appointing Lieutenant Jones to his place, it appears that Fireman Deegan was appointed Lieutenant provisionally, and that the Chief saw fit to exercise his discretion in appointing Lieutenant Jones, who has had a great many years experience in England and Peterborough on fire brigades.

11. In connection with the Canadian General Electric fire, the reason the water was cut off was to prevent the varnish, which was in flames, spreading over the building, and this action was proper on the part of the Chief.

12. In the Lock Works fire, Fanning's Laundry fire, and the Picture Framery fire, no inefficiency seems to have existed. What some of the dismissed firemen complained about was simply a matter of what course should be adopted, and the choice of one course or another was taken by the Chief, which seeems to have been the proper course.

13. In regard to the car being sent to Young's Point for a scuffler, one of the men complaining of this was the man who suggested this to the Chief, and the Chief notified the chairman of the committee and received his assent to the men going to Young's Point for the scuffler to use in the garden.

14. The Chief also had the consent of the committee to do some work in his garden lot on the border of the city.

15. It would appear that a good deal of the bickering that has taken place has been caused by the great amount of time on the hands of the men in charge, while they were waiting for fires; and to correct this we would suggest that more time should be spent in drills, and that a small library should be placed in the building, containing works relating to drills, fire fighting and simiar subjects, which would be of assistance to the men.

16. The bylaw should be amended permitting the Chief to replace those men he thinks should be replaced from time to time; and the Chief should give a report for each monthly meeting of the council, of the men either resigning or dismissed, and those who replaced them, showing their experience and qualifications, and the report should also show the number of drills, and the date and duration, for each month, and a general report of the operation of the fire department, including the number of fires, losses and the manner of dealing with them.

17. That the Chief's dismissal of Firemen Menzies, Lebar and Copperthwaite be confirmed for it is to him we look for the efficiency of the Department, and upon him lies the responsibility.

REPORT PASSES COMMITTEE.

Division a Tie —Chairman Voted in the Affirmative.

The foregoing is a report on the Fire, Water and Light committee's investigation into conditions at the fire hall, submitted to the committee last night by Ald. Frank Whitehouse.

Ald. Whitehouse had with him a copy of the evidence taken Monday night, upon which after careful consideration, this report, which he contended to be fair and square to all concerned, and covering the whole ground, had been made. There is no doubt, he said, the firemen had too much time on their hands, causing considerable talk. It is also essential, he urged, that fire drills be maintained to keep the men up to a condition of approved efficiency.

Ald. Whitehouse and Jones here moved that this report be adopted and sent to the Council as the committee's recommendation for action. Also that a by-law be prepared to allow of the changes suggested.

The division on this resolution resulted in a tie vote as follows:

For—Ald. Whitehouse and Jones.

Against — Ald. Crowe and the Mayor.

The decision was here up to Chairman Ald. Morrison, who voted yea, and the resolution carried.

Both his Worship and Ald. Crowe were firm for an investigation by an independent authority on fire brigade matters, as favored by the Trades Council at their meeting Wednesday night.

The committee present last night were chairman Ald. Morrison, Mayor A. A. McIntyre, Aldermen Whitehouse, Jones and Crowe. Ald. Gordon and Phelan were also here, while Ald. Gainey dropped in after a decision had been reached.

A Correction.

Alderman Gordon at the opening of the meeting corrected a report appearing in the Examiner of the committee when it heard the firemens' statements.

Alderman Gordon said he was reported as saying, respecting Lieutenant Jones, that he was "neither" honest or modest, and Mr. Gordon said that his remarks were to Firema.. Lebarr, that Lieutenant Jones must have been "either" honest or modest. Alderman Gordon further said that his opinion of Lieutenant Jones was, that with his nine years' experience on the London Fire Brigade and his long experience in Peterborough, he considered him a first class officer.

The Discussion.

The meeting last evening did not last more than an hour, and the discussion was brief. By a majority vote of one the Fire, Water and Light committee confirms Chief Grange's dismissal of Firemen Menzie, Lebarr and Copperthwaite, and would invest the Fire Chief with full powers for dismissal and engagement of men, holding him responsible for the brigade's efficiency. But before the above recommendation to this effect becomes effective Council must pass on same at their regular meeting Tuesday night next.

Ald. Morrison, talking to the report's reference to the lack of general efficiency in the horses, pointed out that some of the animals are yet new to their requirements.

Finding Fault.

Ald. Crowe said officers and men in the brigade are finding fault with conditions at the fire station. Capt. McDonald admits that things are run loosely. In the face of such complaints as submitted at Monday's meeting he thought a thorough investigation independent of the Council was called for.

It was here pointed out that Capt. McDonald had asserted conditions could be altered without an investigation.

Continued on page seven.

SPECIAL BARGAINS for SATURDAY

September Being a Between-Season Month makes it Necessary for us to offer very attractive Bargains in order to do our usual amount of business. For the first Saturday in September we are offering such unusual Bargains in Men's and Women's Fall Boots and in Boys' and Girls' School Boots as to Crowd our Store.

Ladies' Brown Calf Brogue Oxfords at $5.95

These new Oxfords are made of genuine calf in a rich mahogany shade. They have low heels, pointed toes and the regular brogue perforations. Sizes 2 1-2 to 7. Regular $9.00 for **$5.95**

Same in black For..... **$5.50**

Ladies' Black Kid Boots $5.95

Of fine surface kid in two styles; either high or low heels and/high tops. Sizes 2 1-2 to 7. Special **$5.95**

Ladies' Patent "Shimmy" Pumps $4.49

These pumps are made of soft patent leather with high heels. Sizes 2 to 7. Reg. $7.50 for **$4.49**

Boys' School Boots $3.75

These boots are made of box kip, with solid leather soles and heels, and are guaranteed.

Sizes 11 to 13 For **$3.25**

Sizes 1 to 5, For **$3.75**

Misses' School Boots $2.98

Made of box kip or gun metal calf, with medium tops, Solid leather soles and heels.

Sizes 8 to 10 For **$2.25**

Sizes 11 to 2 For **$2.98**

Boys' Brown Calf Boots $4.98

Made on a pointed toe last of genuine side calf. They have solid leather soles and rubber heels. Sizes 1 to 5. For **$4.98**

Men's Brown Calf Boots $6.25

We have only 120 pairs of these boots, which are now worth $6.70 at the factory. They are made of dark brown side calf, with double Goodyear welted leather soles. Either pointed or full round toe. Sizes 5 1-2 to 10. Sale Price **$6.25**

Men's Boots at $4.95

This is probably the last time that these boots will be sold at this price. Made in black or brown with broad or narrow toe. Sizes 6 to 10 Sale price **$4.98**

Men's Genuine Calf Boots $8.95

All our black and brown calf leather boots have been reduced to $8.95. All have leather soles, and come in pointed or broad toes. Sizes 5 to 10. Sale Price **$8.95**

D. Zacks

424 GEORGE ST.

LOST

LOST—A GOLD WRIST WATCH. If found please leave at Examiner. 1d-55-6370

LOST — A PAIR OF LADIES' suede gloves. Finder please leave at Examiner. Reward. 3d-56-2320

LOST—A SMALL WHITE PIG, 6 weeks old, around Downer's Corners. Finder please notify Mr. A. Lyman, R.R. No. 6, Peterborough. 3d-55-6327

LOST—ON SUNDAY MORNING, soldier's Strathcona Horse, Royal Canadians, Souvenir Pin. Valued as keep-sake. Finder please leave at Examiner office. 3d-56-2331

LOST—A BLACK MARE WITH white face and white hind feet. Last seen on Keene Road. Notify W. J. Robson, R. R. No. 9, or 'phone Curtis' Brick Yard. 2d-56-1w-38-6376

LOST — $5 BILL BETWEEN Sherbrooke place and Grand Opera. Finder please leave at Examiner or 282 Sherbrooke place. Reward. 1d-55-6371

LOST—A BLUE HAND BAG CONtaining bank book and glasses between G.T.R. station and boundary on Charlotte street car or from boundary to Gilmour street. Finder please leave at Examiner. Reward. 3d-57-3256

FOR SALE

FOR SALE—A VIOLIN. APPLY 344 Simcoe street, or 'phone 686j. 3d-56-2328

FOR SALE — CHESTERFIELD and Chair, upholstered in tapestry; Gas Stove, Set of Outside Steps. Apply H. E. White, 193 Murray street. 3d-55-2315

FOR SALE—NEW 16-FT. BASSwood Canoe Apply 215 Princess street, or 'phone 786w. 3d-56-2329

FOR SALE—A FAIR OF OFFICE Shutters for store window. Apply Examiner office. 3d-DH

A BARGAIN IN A BEAUTIFUL Mahogany Finish Three-piece Parlour Suite for $35.00. Apply between 7 and 8 o'clock at 100 London street. 3d-57-2350

TENT FOR SALE — 13 x 13, 6-foot wall, in A1 condition. 'Phone 1058w. 3d-57-6367

FOR SALE—SOME FURNITURE, Gas Stove, Bicycle, Machinist's Tools. Apply 231 Princess street. 3d-56-6357

FOR SALE—LADIES' BICYCLE in splendid condition. Apply Examiner for address. 3d-56-6356

FOR SALE—HOUSEHOLD FURniture, also Workman's Oak Bench. Apply 498 Cambridge street. 3d-55-6342

FOR SALE—MUSKRAT LINING for gentleman's coat. Apply Examiner for address. 3d-55-6335

FOR SALE—BUGGY AND 3-BURner Coal Oil Stove, new. Apply 540 Park street. 3d-55-6333

FOR SALE—GOOD ROTARY Drop Head Sewing Machine, good as new. Apply 189 Brock street. 6d-57-6324

FOR SALE—HOUSEHOLD FURniture, including large Doll's Dresser, Carriage and Sleigh. 'Phone 70j. 6d-56-6301

FOR SALE — 1 PEARL OAK Heater, medium size; also Child's Sleigh, convertable. Apply 134 Stanley avenue. 3d-57-6373

PRIVATE SALE OF HOUSEhold Articles, including Hanging Lamps, Pictures, Dishes, etc. Apply 266 Sherbrooke street. 3d-55-6332

PHOTOGRAPHIC BUSINESS IN good town within 30 miles of Ottawa. Possession at once. Box 2293, Examiner, Peterborough, Ont. 3d-55-2203

FOR SALE—A YOUNG HEAVY Horse. Apply 508 Elm street. 3d-55-2314

FOR SALE—A PRIVATE SALE of Household Furniture, including Kitchen, Dining-room, Bed-room and Living-room Furniture, also a Victrola, Gas Stove, Rugs, Fruit, etc. Apply Mrs. D. B. Nicholl, Crown Apts., 124 Hunter street, afternoon and evening. 3d-55-2313

FOR SALE—MODEL 10A REMingeon Pump Shot Gun, used one season, leather case. Apply 296 Stewart street. 3d-55-6357

PRIVATE SALE OF HOUSEhold Furniture—Mahogany China Cabinet, 3-piece Parlor Suite, Centre Table, Fumed Oak Dining Table and 6 Chairs. 'Phone 1437. 3d-55-6349

FOR SALE — 1 SMOKE STACK. Apply G. Glass, Cameron street. 3d-55-6384

FOR SALE—PARLOR HEATER, medium size, nearly new, $10.00. Apply 36 Frank street, Brownton. 3d-55-6353

FOR SALE—CHILD'S COT, HIGH Chair, Kitchen Stove, Gurney Oxford Heater, Side-board, Chest of Drawers, Screen and Stove Pipes. Apply 476 Parnell street. 3d-55-6337

HOUSES FOR SALE

In all Parts of the City

PRICES REASONABLE

And Terms of Payment Easy

BRADBURN, LTD.

332½ GEORGE STREET

Over Merchant's Bank

26-72-2178

—COUNTRY TAXES—

SEVEN-ROOMED BRICK HOUSE—Electric Light, Two Good Wells, one in House, other in Yard. LARGE LOT, with Apple Trees, loaded with Fruit, Plum Trees, &c. Stable. Owner moving to Toronto. WILL SELL AT $2,500.00

SEVEN-ROOMED BRICK HOUSE—All modern, with Furnace. A1 LOCATION, West Side. IMMEDIATE POSSESSION. This is good at $5,500.00

H.J. McCANNON Telephone 749w or 772 140 Simcoe St

FOR SALE

$2500.00—Will Buy a Six-Room Brick House, very deep Lot, large Garden—$500.00 down.

$2200.00—Will Buy a Six-Room Brick House, deep lot, large Garden—and $500.00 down.

FIRST-CLASS FARM, three miles from Peterborough; good buildings, good water, all workable; must be sold to wind up an Estate.

TAYLOR & TOWDEN Real Estate Dealers **144 HUNTER** PHONE 1462

FOR SALE

A first-class Grocery Store doing a good business, situated on George street. Stock can be purchased at invoice price. As owner is going into other business, he will dispose of this property.

FOR SALE — A medium-sized House in East City, having some improvements; large lot with splendid stable and hen house. May be had at a reasonable price and on easy terms.

For inspection and particulars of the above, apply—

I. T. O'CONNELL & CO., 138 Hunter Street W. Phone 37

AUTOMOBILES for SALE

FOR SALE—OVERLAND COUNtry Club, thoroughly overhauled Apply Dr. D. C. King. 3d-57-6379

FOR SALE—1917 CHEVROLET car, 490, in first-class shape. 'Phone 899j 3d-57-2357

POULTRY AND EGGS.

WANTED — LIVE POULTRY highest prices paid. 'Phone 771 or call 520 Elm street. 26d 60 6040

FOR SALE — 20 PULLETS, Rhode Island Reds and Rocks, or will exchange for hens. Apply 520 Elm street, or 'phone 771. 3d-55-6334

TEACHER WANTED

WANTED—QUALIFIED TEACHer for S. S. 8, Otonabee. Apply J. Gillespe, R. R. No. 6, Peterborough. 6d-58-2107

FOR RENT

TO RENT—FURNISHED COTtage at Chemong for the month of September. Apply Box 2296, Examiner. 3d-55-2296

TO RENT—TWO UNFURNISHed rooms and one furnished room. Good locality. Apply Examiner for address. 3d-56-6358

FOR RENT— PREMISES NO. 389 Water street, heated and suitable for store or office. Apply 437 George street. tf dh

TO RENT—TWO LARGE UNfurnished rooms and one kitchenette, heated, very central. Apply Examiner for address. 3d-55-6329

TO RENT—3 NICE BRIGHT UNfurnished rooms, all conveniences, partly heated, suitable for couple without children. Apply 208 Lake street after 4 p.m., 2d-55-6364

TO RENT — COMFORTABLE garage, double sheeted, location, Water street between Smith and Antrim; $2.00 per month. Apply 183 Antrim street. 3d-56-6363

WANTED TO RENT—5 OR 6-roomed house close to city limits, with option of buying. Apply 606 Bethune street. 6d-56-6292

TO RENT—DWELLING, NO. 311 Boswell avenue. Apply 520 Sherbrooke street, or 'phone 1517w. 3d-55-6338

TO RENT—SEMI - FURNISHED cottage on Margaret's Island, Rice Lake. Shooting privileges on the point included. Good fishing. Apply to R. E. Birdsall, Birdsall. 10d-5-2w-6210

TO RENT—THREE OR FOUR-room unfurnished apartment and bath, heated, all conveniences, central. 717 George street. 3d-55-6352

TO RENT—FURNISHED ROOMS, for Toronto Exhibition. Apply Mrs. C. J. Hicks, 18 Willcock street, Toronto, Ont. 2d-57-6380

TO RENT—THREE OR FOUR unfurnished rooms with heat, light and water; use of bath-room. Apply 186½ Charlotte street. 3d-57-6281

Notice to Creditors

IN THE MATTER OF THE ESTATE OF JOHN S. CROWE, LATE OF THE TOWNSHIP OF CAVAN, IN THE COUNTY OF DURHAM, FARMER, DECEASED.

NOTICE IS HEREBY GIVEN, Pursuant to Section 56 of the Trustee Act, R.S.O., 1914, Chapter 121, That all Creditors and others having Claims or Demands against the Estate of the said John S. Crowe, who died on or about the 28th Day of January, A.D. 1920, are required on or before the First Day of October, 1920, to send by post prepaid or deliver to the undersigned Solicitors for John McIntosh, of the Township of North Monaghan, in the County of Peterborough, Farmer, Administrator of the Estate of the said Deceased, their Christian names and surnames, addresses and descriptions, the full particulars, in writing, of their Claims, a statement of their Accounts, and the nature of the security, if any, held by them.

AND TAKE NOTICE, That after such last-mentioned date the said Administrator will proceed to distribute the Assets of the said Deceased among the Parties entitled thereto, having regard only to the Claims of which he shall then have notice, and that the said Administrator will not be liable for the said Assets or any part thereof to any Person or Persons of whose Claim notice shall not have been received by him at the time of such distribution.

Dated at Peterborough, this First Day of September, A.D. 1920.

HALL & HALL,
116 Hunter Street, Peterborough,
Solicitors for John McIntosh,
Administrator Estate John S. Crowe.
46-57-2321

HOUSES & REAL ESTATE

FOR SALE—2 MODERN 9-ROOM Houses, 172 x 176 Antrim. 'Phone office of Metropolitan Life or Adelaide 1, Toronto. 6d-56-6297

FOR SALE—A 7-ROOMED RED brick house, all improvements. Apply 503 Bolivar street. 3d-56-2290

TO RENT—A FARM, 31 ACRES, 15 minutes from city. Apply Examiner for address. 6d-56-6296

FOR SALE—SMALL GARDEN Farm, near Keene, orchard, well and good buildings. For further particulars apply to Andrew Rennie, Keene P.O., Ont. 6d-56-2267

FOR SALE—5-ROOM RED BRICK house, gas and light also; good well water. Can be seen any evening after 5 o'clock at 11 Brown street, Brownton. Owner going to England. 3d-56-6360

JUNK! JUNK!!

Highest Cash Price paid for All Kinds of Junk and Bottles. Rags 4c to 5c lb. Also Highest Cash Price for Live Poultry. 'Phone 49W, and we will call at once.

Peterboro' Rag & Metal Co

433 Chambers St. W. ROTH, Mgr.

FOR SALE

Some old sheds with good Lumber being about 6,000 feet.

—By—

T. WALKER & CO

163 HUNTER STREET W.

'Phone 1002.

FOR SALE

$2800.00—Buys red brick house in south end, 3-piece bath, 3 bed-rooms, kitchen, dining-room, parlor, outsheds; bargain; 250 feet deep.

$2000.00—Buys a house in south end, 3 bed-rooms, room for bath, kitchen, dining-room, parlor, out-sheds; 250 feet deep.

W. H. McILMOYLE & CO.

'Phone 320j—354 Water Street

NOTICE

In the Surrogate Court of the County of Peterborough

In the matter of the Guardianship of Muriel Esther Byers of the City of Peterborough, in the County of Peterborough, Infant.

NOTICE is hereby given that on Tuesday, the Fourteenth day of September, A.D. 1920, and after the publication of this notice in twenty consecutive issues of the Evening Examiner, Emma Elizabeth Cox will make application to the Surrogate Court of the County of Peterborough, before His Honour Edward Cornelius Stanbury Huycke, Esquire, Judge of the said Court, at the hour of eleven o'clock in the forenoon, in Chambers at the Court House, in the City of Peterborough, to be appointed Guardian of the said Infant and the said Infant's Estate.

DATED at Peterborough this 16th day of August, A.D., 1920.

C. W. HATTON,
Solicitor for Applicant.

20d-60-2049.

Your East City Tailor

Is still doing good work at reasonable, low prices.

Suits and Parts of Suits made to your measure from a stock of good cloths.

Ladies should see my material for making up Coats and Suits for the fall.

Cleaning and Pressing done.

J. L. WYATT

Hunter Street EAST CITY

Subscriptions to the

DAILY REVIEW

are payable at the Review Office. Any subscriptions remaining unpaid after August 1st will be placed in the hands of a Collecting Agency for collection.

Any person who for any reason is unable to pay his subscription should call at the office and make some arrangement before August 1st, and thus save any unpleasantness which might arise.

Review Printing Co., Ltd.

164 Hunter Street

TELEPHONE 790

WHEN YOU WANT YOUR

Piano or Organ Tuned

Player Pianos a Specialty

ALL WORK GUARANTEED

W.H. Cunningham 563 Weller St.

ROOMY NEW SCHOOL IS OPENED IN BARRIE

BARRIE, Sept. 2.— Yesterday afternoon the West Ward school, which has been remodelled and enlarged, was formally opened. It has thirteen class rooms, spacious halls and most modern systems of lighting, ventilation and heating. This the board has beenable to complete at the remarkably low cost of eighty thousand dollars. Mayor Sprott officially declared the new school open. Speeches were made by Chairman Malcolmson, Trustee W. R. King, Inspector Garvin, Reeve Coombs of Bradford, Principal Morrison and others.

EVERY YEAR

The business in our boy's department grows larger enabling us to give still bigger values than previously.

Whenever you have any BOYS' CLOTHES to buy, it will mean a BIG SAVING TO YOU, both in the First Cost and in Later Service that you receive if you buy here.

We are anxious to prove this to you.

Just now, at the beginning of the Fall Season, Mothers of Boys are considering the Suit question, and making purchases of NEW CLOTHING for School and for Best.

Our BOYS' SHOP is Splendidly prepared to assist in this problem. Let us show you the remarkable values we offer in BOYS' SUITS, SHIRTS, UNDERWEAR, COLLARS, SEPARATE TROUSERS, COAT SWEATERS, TIES, CAPS, STOCKINGS, SUSPENDERS, SWEATERS, &c.

The boys enjoy a visit to our store

H. LeBrun & Co.

396 George St. Bank of Toronto Building

USED CARS FOR SALE

DON'T EXPERIMENT—BUY ONE OF OUR USED CARS OR TRUCKS

$685.00 BUYS FORD TOURING and Starter; Good Tires and good Mechanical Condition.

$700.00 BUYS 2-TON TRUCK.

YOUR CHOICE OF TWO CHEVROLET TOURING CARS.

ONE 1919 FORD TOURING—with Genuine Ford Starter.

GOOD FORD COUPE—Just the thing for Fall driving. Don't miss it, as these are scarce.

BRISCOE TOURING—Come in and make an Offer. Must be Sold.

Also a Number of Cars to be seen by appointment.

Duffus Motor Sales, Peterboro

(JOS. J. DUFFUS, Prop.)

304-318 WATER STREET (Cor. CHARLOTTE STREET)

'Phones: Office 1760. Accessories and Supplies Service & Supply Dept. 1761. Wholesale & Retail. Branch Garages: Norwood & Millbrook

BOARDERS WANTED

WIDOW LADY CAN TAKE ONE boarder. 'Phone 1630w. 6d-55-6286

HELP WANTED—Female

WANTED — AN EXPERIENCED girl for housework. Apply Mrs. Dickson Hall, 25 Denniston avenue. 3d-56-2336

WANTED—TWO SALESLADIES at once. Apply N. Sukloff, 392 George street. 3d-55-2311

WANTED — WOMAN TO DO practical nursing. Apply 254 McDonnell between 6 and 8, evenings. 3d-56-6359

WANTED—GIRL, WRITING A good hand and quick at figures for entry desk. Knowledge of typewriting not essential, but desirable. Apply giving references, salary expected, etc., to Box 2343, Examiner office. 3d-57-2343

WANTED—SMART GIRL TYPist for Production Department office of factory. State age, references, if any, and salary required to Box 2344, Examiner office. 3d-57-2344

WANTED—YOUNG GIRL FOR housework in town close to Peterborough. Apply Box 6372, Examiner, 1d-56-6372

YOUNG LADY WANTED FOR one week as operator on private branch telephone exchange. Apply Examiner office. 2d

HELP WANTED—MALE

WANTED—A GOOD RELIABLE driver. Apply 129 Hazlett street. 3d-57-6274

BOY WANTED FOR OFFICE and collecting. Apply 239 Charlotte street. 3d-56-2338

BOY WANTED TO LEARN FUR trade. Barrie's Limited. 3d-56-2327

DRIVER WANTED — STEADY reliable married man. Apply at once to the Peterborough Bread Co., 241 Dublin street. 3d-56-2333

WANTED—BOY, 17 OR 18 YEARS, to work in furniture store. Apply at once to Home Furnishing Co., 208 Charlotte street. 3d-56-2325

WANTED—GOOD SMART BOY for Home Furnishing Department. Apply Richard Hall & Son, Ltd. 3d-55-2298

SALESMAN — A SELF-RESPECTing salesman, whose ambition is beyond his present place, might find more congenial employment with us, and at the same time double his income. We require a man of clean character, sound in mind and body, of strong personality, who would appreciate a life's job with a fast growing concern, where industry would be rewarded with far above average earnings; married man preferred. Apply A. J. Smith, 204 Barrie Bldg. 6d-58-6308

It Pays to Advertise.

FOUND

FOUND—ON HUNTER STREET, Canadian Bank of Commerce bank book. Owner may have same by paying for adv. at Examiner. 2d-54-DH

WANTED

WANTED — Automobile Radiators, Fenders and Bodies to repair. Rear of 186 Charlotte street. 6d-56-6311

WANTED — POSITION AS stenographer. Apply Box 6375, Examiner. 2d-56-6375

YOUNG LADY IS WILLING TO take care of a piano for any person so desiring. Apply Box 6347, Examiner. 3d-56-6347

WANTED — 2 UNFURNISHED rooms by mother and two girls about Sept. 10th. Apply 243 McDonnel street. 3d-57-6368

WANTED—ROOM AND BOARD by young man, machinist, must have bath; state terms. Bob No. 6362, Examiner. 3d-56-6362

WANTED — DISTRICT AGENT for the Merchants Casualty Co. Only men who are not afraid of work need apply. (Answer by letter only). Jas. H. Hayes, Empress Hotel. 2d-56-6378

WANTED BY LADY — ROOM and board. North end preferred. Apply Box 6377, Examiner. 1d-55-6377

WANTED — SMALL MOTOR boat with or without engine. Give full particulars with price. Apply Box 6374, Examiner. 1d-55-6374

WANTED—A GOOD CATHOLIC home for a bright boy of six years Apply to Geo. L. Hubbs, Agent, Children's Aid Society, Picton, Ont. 3d-55-6330

WANTED BY OCTOBER 1ST OR before—General maid. Must be good cook. Box 6341, Examiner. 3d-55-6341

WANTED — BY TWO LADY teachers two rooms and board, central. Apply Box 6339, Examiner. 4d-56-6339

WANTED — TWO BOARDERS, near C.G.E. Apply Examiner for address. 3d-55-6336

WANTED—TO PURCHASE SECond-hand Ford with starter, or Chevrolet Touring car. Box 6346, Examiner. 3d-55-6346

WANTED—TO BUY 5 OR 6-roomed house or cottage with all conveniences. Have $400 to pay down. What have you to offer for sale? Apply Box 6345, Examiner. 3d-55-6345

BOARD FOR NORMAL SCHOOL students. The Normal School reopens on Tuesday, 14th September. Householders who can provide rooms and board for students should immediately send their names and addresses to the Principal. 4d-28-31-2-4-56-2232

WANTED TO RENT—A FURnished house or apartment by Sept. 15th or Oct. 1st. Apply A. J. Perks. 'Phone 1446w. 6d-50-2337

A Cooling Drink—Always Ready

FAM-LY-ADE is always ready—when unexpected guests drop in—when the children are thirsty—or as a cooling drink for all the family. No bother or fuss, simple directions on each package. FAM-LY-ADE comes in a tube of concentrated fruit flavor—enough for 25 glasses—30c. a tube at grocery and drug stores. Made in Canada by Power-Keachie, Limited, Toronto.

FAM-LY-ADE

A COMMON COUNCIL.

A Scheme Proposed by Lord Burnham in Edmonton Speech.

(Canadian Press).

EDMONTON, Alta., Sept. 2.—The creation of a Common Council visiting in London on which Dominions would be represented by resident ministers for the purpose of taking their proper place in Imperial affairs was advocated by Lord Burnham, speaking at a banquet given to the Imperial Press Conference delegates by the Government of Alberta here last night. What the speaker's aid was almost in the nature of a forecast, for he remarked that he hoped to see such a council established within a year. He places stress upon the necessity and rights of a Dominion for expressing in Imperial affairs, and said that it was not enough that they should have had during the war an Imperial Cabinet. That was purely a war measure.

ANOTHER SORDID MURDER ENACTED

WIFE AND TWO OTHERS CHARGED WITH SLAYING G. N. NOTT.

BRIDGEPORT, Conn., Sept. 2.—Police and fire department searchers found the body of George N. Nott in a swamp at Short Hill, Trumbull, following admission made upon examination at police headquarters of Mrs. Nott, Elwood B. Wade, and John Johnston, of a murder at the Nott home on Sunday morning. The three are held by the police, Mrs. Nott and Johnson accusing Wade of the slaying, while Wade charges Mrs. Nott with shooting her husband.

According to charges of the police Wade, who admits having intimate relations with Mrs. Nott, removed Nott's body from the Nott home in a trunk on Sunday night. Mrs. Nott has alleged, according to the police, that Nott beat her. With serious injuries, said to be inflicted by her husband, Mrs. Nott is under treatment at the Bridgeport Hospital under police guard last night.

Mrs. Nott is 28 years of age and her maiden name was Ethel Hutchinson. She formerly lived in Chelsea, Mass., coming to Bridgeport two years ago.

Nott and a friend, Daniel Ferguson, had been spying upon Wade and Mrs. Nott for several weeks, it was understood. Nott, who posed as a broker, came home at four o'clock every morning. On Sunday morning he was accompanied by Ferguson. As they parted at Nott's door, Ferguson arranged with Nott to meet him at one o'clock that afternoon.

According to the story told to the police, Wade, who is a milk dealer, and Johnson, his helper, entered the Nott home at about 7.45 on Sunday morning by a rear entrance. Thirty minutes later, acording to neighbours, four shots were heard. No one investigated until a child from a neighbouring house informed Ferguson at 11 o'clock that she suspected some trouble in the Nott home.

Ferguson went to the Nott house, and was admitted by Mrs. Nott. Mrs. Nott accompanied him through the flat. He found nothing. Nott had disappeared, and Wade was not about the house. Ferguson left, failing to look into the attic room, now admitted to be the scene of the murder and the probable hiding place of Wade and the trunk with its gruesome contents, while Ferguson was searching the house.

At three o'clock that afternoon, Wade left the house by the rear entrance, witnesses say, hurrying away from the Nott home. At 10.30 o'clock last night Wade, it is charged, drove up to the house with a truck and removed the trunk to the swamp.

The police started an investigation after hearing the story of neighbours regarding the removal of the trunk. The trunk was found in an east side house last night late this afternoon, empty, although Mrs. Nott had previously told the police that her clothes were in it, and that she had sent the trunk by express to her mother's home in Chelsea, Mass.

Mrs. Nott Wade and Johnson are charged with breach of the peace, and are held without bond.

More than 5,000 immigrants are arriving daily at Ellis Island, N.Y.

LOYAL TRUE BLUES IN GRAND LODGE

WILLIAM FARLEY OF TORONTO RE-ELECTED SUPREME GRAND MASTER.

OSHAWA, Sept. 2.— Work is to start next spring on the new $300,000 orphanage that the Grand Lodge of the Loyal True Blues are going to build north of Richmond Hill. The 46th annual session of the organization is now being held in Oshawa and Supreme Grand Master Wm. Farley in his report to the meeting stated that already $95,000 has been raised of the $300,000 objective, and that building would be proceeded with next spring. This will replace the one now in Picton.

There are 150 delegates here from all of Eastern Canada. S.G.M. Wm. Farley of Toronto, was re-elected Wednesday morning. In the afternoon Mayor Stacey officially welcomed the delegates to Oshawa ot Alexandra Park, where a programme of sports was run off and a picnic held. This is the third fraternal organization to meet in Oshawa this summer.

KILLED BY LIGHTNING.

(Canadian Press.)

MONCTON, N.B., Sept. 1.—Mrs. Alphee M. Bourque, of Fox Creek, was struck by lightning at her home yesterday morning and died within half an hour.

STOP LOOK and LISTEN

before purchasing a baking powder that may possibly contain injurious ingredients. Many food scientists claim that baking powder containing alum is unsafe for use in food. The mere fact that some brands of baking powder have the words "No Alum" on the label is not sufficient proof that they are what they are represented to be. Our chemists find a good many have "No Alum" on the outside but large quantities of it inside.

MAGIC BAKING POWDER

Contains No Alum

Pure Wholesome Economical

Fight High Prices.

TORONTO, Sept. 2.—Ontario Consumers' League, to secure legislation for controlling prices, was organized to-day.

Ford CHEVROLET GRAY DORT Overland BRISCOE Maxwell

Do you drive one of these cars?
If so, you will get the MILEAGE in

DOMINION 30 x 3½ TIRES

DOMINION 30 x 3½ Tires are exactly the same in quality as the larger sizes for heavier cars. They contain the same high-grade materials and are made by the same skilled workmen.

Their smaller size is the only reason for their smaller cost.

The thousands of owners of "Ford"—"Chevrolet"—"Gray Dort"—"Overland 4"—"Briscoe" and "Maxwell" cars have found DOMINION 30 x 3½ Tires the most satisfactory, the easiest riding, the stoutest to stand wear—in short, the tires that give MILEAGE.

An ideal combination of comfort, mileage and economy is DOMINION "GROOVED" TIRES on the front wheels with DOMINION "NOBBY TREADS" on the rear wheels.

If your car takes 30 x 3½ Tires, get DOMINION TIRES and your mileage will be assured.

DOMINION TIRE DEALERS have DOMINION 30 x 3½ tires, and you can get immediate delivery. Get them NOW, even if you may not have to put them on the car for a month or two.

DOMINION RUBBER System

The Best Dealers Throughout Canada Sell Dominion Tires

284

KEENE NEWS

KEENE, Sept. 1.—Mr. George McIntyre, of Peterborough, spent the week-end at the home of his mother, Mrs. Robert McIntyre.

Mr. and Mrs. Walter Bryce and family, who have been spending the summer at their cottage on Main street, have returned to their home in Toronto.

Rev. William Andrews and family, who spent the past months at the Presbyterian manse, have returned to Toronto.

Messrs. Ernest Barnest and James McCarthey and Wilfred Fletcher spent the week-end with friends at Juniper Island, Stoney Lake.

Miss Pearl McCann has returned home after a pleasant holiday at Belleville, Hastings and other points.

Mr. G. T. Tall is in Toronto this week on business.

Mrs. Thomas Wigmore and children, who spent the past month at the home of Mrs. Wigmore's parents, Mr. and Mrs. Wm. Campbell, have returned to their home at Oxbo, Sask.

Mr. David Esson, of Peterborough, spe-nt Sunday with Keene friends.

Miss Burrell Hawkins spent the week-end at Juniper Island.

Miss Lettie Shearer, of Peterborough, is a guest at the home of her uncle, Mr Andrew Shearer.

Mr. John Fletcher, of Juniper Island, was in the village on Monday.

Rev. McEachern and family have returned from Toronto, where they spend a month's pleasant holidays.

Mrs. Yokome is spending the week with friends at Peterborough.

Mr. Archie Knight was in Peterborough Saturday on business.

Miss Brown, who has been the guest of Miss Mary Connall the past week, has returned to her home at Toronto.

Mr. William Dickson, of Toronto, is a guest at the home of his brother, James, on Mill street.

Quite a number of local farmers attended the U.F.O. picnic at Peterborough last Thursday.

Mrs. Richard Short and Miss Hannah Nelson were shopping at Peterborough last Wednesday.

Mrs. Percy Walsh, of Peterborough, spent the week-end at the home of her sister, Mrs. A Kempt.

Mr. Harold Roche was in Peterborough last Wednesday on business.

Mrs. Ralph Humphrey is in Toronto and Frecton this week visiting friends.

Mrs. J. Blakely, of Willoughby, Ohio, is a guest at the home of Mr. and Mrs. Marshall Weir.

Mrs. William Wedlock, Messrs. Irwin and Thomas Wedlock and William Jeffries, of Peterborough, motored to the village last Thursday evening and called on friends.

Mrs. Robert Brown and daughter, Hazel, spent a few days at Peterborough last week.

Mr. Thos. Wallis and family, who have been spending their holidays at their cottage on Rice Lake, have returned to Toronto.

Rev. and Mrs Honey and children, who spent the past month with friends at Haliburton and other points, have returned home.

Mr. Duncan MacFarlane and daughters, Miss Belle and Mrs Boothe, and little son, spent Sunday with Belleville friends.

Sunday's Service.

Under the auspices of the Keene Auxiliary of the W.M.S. the W.M.S. of St. James' Church, Peterborough, will have charge of the services in the Methodist Church Sunday evening September 12th. Also a quartette from St. James' choir will render music for the occasion.

EMIGRATION TO CANADA INCREASINGLY STEADILY

Twelve Thousand from Ocean Ports in July Last.

Canadian Press.

OTTAWA, Sept. 2. — Immigration to Canada is steadily increasing from overseas countries and the United States.

Aproximate July figures secured to-day show a total of over twelve thousand entering Canada from ocean ports and forty three hundred from the United States.

The increase for the month compared with last year is fifty four hundred. Most of the immigrants were British, thirty per cent. of them farmers.

CAVAN NEWS

CAVAN, Sept. 2.—Rev. J. R. and Mrs. Butler are visiting friends here.

Mr. Milton Thompson, of Dalton, who has been the guest of his sister, Mrs. Allen Cathcart, left for Toronto this morning.

Mr. and Mrs. T. Beatty and baby and Mr. and Mrs. J. Lancashire, of Otonabee, spent Sunday with Cavan friends.

Mr. and Mrs. M. G. Hutchinson motored to Mariposa last Sunday.

Mrs. C. M. Miller, of Boston, who has been visiting here for some weeks, left for home to-day.

Miss Winona Cathcart has gone to Toronto to visit friends and take in the Exhibition.

Mrs. Mounteer spent last week with Mrs. James Douglas.

A number of children enjoyed themselves last Saturday afternoon at the home of Mr. and Mrs. Roy Hutchinson at a birthday party for Master Arnold, their five-year-old son.

Mrs. William Douglas has been ill for the last few days.

Just a minute, please!

HERE'S a timely suggestion for your vacation kit.

Put in an Ingersoll Maple Leaf with a Radiolite dial—the face that lights up in the dark.

The cost will be $4.00, and for that you'll have a hardy, handy, husky watch, built to keep going wherever you're going; to stand any rough stuff you can stand, to give you faithful record of the time of day and time o' night.

Thus you can give your expensive watch a vacation in a nice comfortable strong box, knowing that the Maple Leaf will tell just as good time and bear hardships much more cheerfully.

Then if you lose the Maple Leaf Radiolite—you should worry, when you realize you've only lost $4.00. Suppose it had been your high priced watch!

And there isn't any town too small to supply you with a new Maple Leaf.

Maple Leaf Radiolite, $4.00

Ingersoll

Models from $3.25 to $14.50

Big Display Of Fruits

— At —

J. SIMONS

230 CHARLOTTE STREET

Red, green and blue plums, St. John peaches from Grimsby. Delicious new pears, eating and cooking apples, white and pink muskmelons, ripe and juicy watermelons, tomatoes in prime condition by the 11 quart basket 50c, pickling jars and gems, peppers, onions, cauliflower and pickling supplies. Get my prices—they are right.

PHONE 1013

Evening Examiner

Phone—Editorial 1601, Business Office 1600. Private Branch Exchange to all Departments.

The Examiner is a Member of the Audit Bureau of Circulations.

The Daily Examiner, published every lawful evening by The Peterborough Examiner, Limited. Office—419 George Street.

The Weekly Examiner, published Thursday Morning.

Daily Examiner by mail $4.60 per year. The subscription price of the Daily Examiner is $6.00 per annum; that of The Weekly Examiner, $1.50.

U. S. REPRESENTATIVES

Special U.S. Representatives: W. H. Stockwell, 629 People's Gas Building, Chicago, Ill. New York—Chas. P. Miller, 225 Fifth Ave. Advertising Rates on Application.

R. M. CLOVER, Managing Director.

"Peterborough Presents Possibilities Unsurpassed."

FRIDAY, SEPTEMBER 3RD, 1920.

THE LETTER CARRIERS.

The warm welcome extended from the City Council, Board of Trade and Trades and Labour Council to the delegates assembled here for the convention of the Federated Letter Carriers of Canada is, the Examiner is confident, echoed by Peterborough citizens generally. They recognize the convention as a most representative gathering of workers who come from every part of the Dominion and they are interested in the deliberations of the delegates and anxious to see that they carry away pleasant recollections of Peterborough. There is an especially cordial feeling towards the visitors perhaps because of the very fine body of letter carriers associated with the local post office who give the people of Peterborough fine service and are invariably genial and courteous in their treatment of the public. Postmaster Corkery's tribute to his staff at the opening of the convention yesterday will be endorsed by all classes of citizens. And so because the local letter carriers have paved the way by the manner in which they carry out their duties and because the delegates themselves have by their appearance and conduct while here created a very favourable impression, the Examiner can assure the visitors that Peterborough is glad to have them here and wants them to thoroughly enjoy their visit.

SAFETY FIRST.

Referring to the article on motor accidents which appeared in these columns last evening a reader complains that the editorial was a tacit invitation to motorists to run amuck on the streets. He has undoubtedly read into the article a meaning that was entirely foreign to the spirit in which in was published. In pointing out that many pedestrians assisted in bringing about accidents by their own carelessness the Examiner had no intention of condoning the recklessness with which far too many of our car owners operate their machines. It is a fact that is beyond dispute that the speed limit is trifled with by many motorists, that they are careless as regards traffic regulations, fail to take proper precautions at street intersections, ignore the regulations in regard to passing standing street cars and in general act as if there were no pleasure in motoring unless their own lives or those of others were placed in jeopardy. Of this class of car owner there can be nothing said in the way of criticism that would be too severe. But there are fortunately many other car owners who exercise every care possible to avert accidents and to protect the public and it was with them in mind that the Examiner pointed out that pedestrians have a responsibility too in helping to make the streets safe. In these days of heavy motor traffic the roadway is not a safe playground for children nor is it advisable for anyone to indulge in the habit of cutting across the street at random.

WILSON'S FLY PADS

Kill them all, and the germs too. 10c a packet at Druggists, Grocers and General Stores.

THE LAURIER MONUMENT.

Many Peterborough people, no matter what their political opinions may be, will doubtless be glad to assist in the movement to erect a monument to the memory of Sir Wilfrid Laurier, one of the greatest figures in Canadian history. The fund for this purpose, which is being raised throughout the Dominion has been enthusiastically entered into everywhere, the response to the appeal having been spontaneous and general. The committee in charge desire to have as many Canadians as possible participate in the securing of the Laurier monument and accordingly no large amounts have been solicited nor will they be accepted. On the contrary it is stipulated that individual subscriptions must not exceed five dollars, the object of the committee being to have people in all parts of Canada co-operate in the movement rather than to have the funds assured by a few wealthy admirers of the famous statesman. It is important, therefore, to remember that no subscriptions above the value of five dollars will be received. The Examiner will be glad to receive donations or they may be sent directly to the Honourary Treasurer of the Fund, Mr. P. C. Larkin, 459-463 King street west, Toronto.

QUEBEC AS AN ECONOMIC UNIT.

From time to time there springs up in Canada that desire, which no doubt exists in all countries where the population is diversified in race, language and religion, to bring about greater uniformity in the laws and customs. Unification removes one of the greatest problems of statecraft, but the wiping out of these divisions seems only to intensify the economic struggle between industrial groups, which has become in recent years one of the critical problems of government. France is recognized as being a nation in fact as well as in name, where the people are of one race and religion, and have uniform customs and aspirations, and yet it is not likely that any French statesman would admit that government is easier there than elsewhere. Certainly it does not appear to be conspicuously successful. In Canada, on the other hand, the differences in racial and other differences temper industrial disputes, and in some degree modify those economic lines along which political parties at the present time are so prone to organize.

The fathers of confederation were sufficiently broad visioned to recognize that racial and religious differences were forces to be reckoned with in Canada, whether for good or for ill. Quebec province would, in fact, never have entered confederation had not provincial autonomy in certain fileds been assured. One of these fiedds was education, and no subject has occasioned more dispute than has this one. Quebec is sometimes accused of lagging behind in educational matters, and of using the school system to foster a viewpoint not in the best interest of the Dominion as a whole.

This viewpoint comes to the surface from time to time, and is unfortunately made use of in some quarters to maintain ill-will between French and English Canada. It was not openly referred to at the National Conference on Character Education in Relation to Canadian Citizenship, held in Winnipeg last October, but it is a notable fact that not a French Canadian name is to be found among those constituting the executive committee. In opening the second session of the conference on October 20th, the chairman, Hon. Dr. Thornton, who is minister of education in Manitoba, said: "This conference comes at a psychological moment. As we address ourselves to the problems of peace this national consciousness may be emphasized and directed to educational matters. No single factor is destined to affect national thought so much as our common schools. Let us think and speak of Canadian schools. In Manitoba let us speak and think not of Manitoba schools, but of Canadian schools in Manitoba. In Ontario, of Canadian schools in Ontario. In Quebec, of Canadian schools in Quebec, and so of the other provinces." Mr. Thornton was speaking in a broad way and was not discussing concrete problems of school administration, but his remark was not in accordance with a liberal minded policy which has been found to be the most successful and the most desirable for this country.

Professor Carrie Derick, of Montreal, vice-president of the National Council of Women, was not entirely consistent. She remarked at one point: "I look forward to compulsory education throughout the Dominion on a much higher standard than anything we have now; I shall never be satisfied until every boy and girl in Canada is going to school until 18 years of age." Later, she said, in referring to the work of the school in moulding character, "This character does not need to be the same; the methods do not need to be same; the teachers do not need to be the same; th greater diversity the greater richness in our life. Diversity does not make for disintegration. Diversity, combined with tolerance, is the one best rule for liberty and unity.—Monetary Times.

McClary's

Make good stoves and Cooking utensils.

FAMOUS JAPANESE AVIATOR KILLED.

TOKIO, Aug. 30.—Lieutenant Yamagata, a widely known Japanese aviator, was killed while making a flight here to-day.

PROHIBITION FIGHT OPENS IN SCOTLAND

Americans, Including Johnson, to Participate in Campaign for Preliminary Poll.

LONDON.—American prohibition orators and "Pussyfoot" Johnson himself will play a prominent part in the great fight which begins to-morrow to make Scotland dry on the installment plan.

Under an act of Parliament passed some years ago, the vote may be taken this year in local ares to decide whether there is to be any interference with the liquor trade. Each district can make one of three choices. It can go absolutely dry, it can decree a reduction in the number of licenses, or it can stay as it is.

Before voting on these alternatives takes ploce, however, 10 per cent. of the citizens must declare in favor of a poll, and the preliminary contest, which begins to-morrow and continues until Sept. 30, is concerned with obtaining this necessary number of signatures. There is no doubt that in many areas they will be forthcoming, and dry advocates believe they will also succeed in making a number of districts absolutely arid. Brewers and distillers, howeves, are putting up a strong fight to have trained a corps of ex-officers in the art of public speaking and answering objectors, so as to be able to offset the prohibitionists' attack.

OTTAWA TURNS DOWN PLANS FOR HOUSING

OTTAWA, Sept. 2.—Questions of outstanding importance coming within the purview of the Board of Control, which had been hanging fire for some time, were finally settled Tuesday afternoon. At the conclusion of a brief private session following the regular meeting, Mayor Fisher announced that the Board would make no recommendations to the city council on the question of issuing debentures to the amount of $200,000 to provide loans for housing purposes. This situation virtually means that the city will take no action whatever this year on the housing problem, and that the plans of several prospective home-builders, based on the hope of a loan from the city, will receive a serious set-back for some months to come. Outside of saying that the Board had valid reasons for not making a recommendation, the Mayor would make no further statement. The next move in the housing situation will likely be initiated in the city council. It is rumored that some aldermen are prepared to suggest a plebiscite on the question of civic loans for housing purposes at the time of the municipal elections next January.

ASKS CANADA NOT TO MAKE WAR ON RUSSIA

Aliens have Idea that Dominion is Near Hostilities.

OTTAWA, September 2. — For some time past the government has been bombarded with demands from Mennonite, Ukranian and other foreign communities that Canada should refrain from going to war with Russia. Apparently the idea has gone abroad amongst these people that the Dominion is on the verge of hostilities with Russia owing to the Polish situation.

In all instances assurance has been given that there is no present danger of the Dominion becoming seriously involved in another war.

Another anthrax patient — the twelfth — has been discharged from Bellevue Hospital, New York, as cured.

The Farmer-Banker Alliance

You go to your lawyer for legal advice; to the doctor for medical advice; why not to The Merchants Bank for financial advice?

If you want a loan to buy cattle, hogs or equipment—if you want information as to how to invest money—come to those who make a business of financial matters, and are in a position to give you sound and impartial advice.

THE MERCHANTS BANK OF CANADA

Head Office: Montreal. Established 1864.

PETERBORO BRANCH, - - C. S. CUMMER, Manager.

Sub-Agency at Fraserville open Mondays and Thurdays.

SUGAR DROPS TO 15 CENTS.

"Tablets" Featured by One Store—Granulated 17 to 21 Cents.

NEW YORK.—Sugar was offered here at 15 cents a pound by one of the chain stores. It was not granulated but "tablet" sugar. This is the lowest price at which sugar of any kind has been offered in many months. Granulated sugar continues to sell from 17 to 21 cents in most of the stores, 19 cents perhaps being the most common price.

John B. Floyd, sugar statistician of the Flying Squadron of the Department of Justice, is expected to return from Washington, where he has been for the last few days conferring with official there, presumably in regard to the sugar situation, it was said at the squadron office.

Silk, not cotton, should be used when basting velvet.

ECZEMA You are not experimenting when you use Dr. Chase's Ointment for Eczema and Skin Irritations. It relieves at once and gradually heals the skin. Sample box Dr. Chase's Ointment free if you mention this paper and send 2c. stamp for postage. 60c. a box; all dealers or Edmanson, Bates & Co., Limited, Toronto.

The Home Smoke

YOUR wife will welcome your smoking "OLD CHUM" about the house.

When supper is over, and you settle down to read or chat, fill up your favorite pipe with "OLD CHUM" and puff away.

The mellow fragrance of this choice tobacco makes it Canada's favorite.

OLD CHUM

Canada's Favorite Pipe Tobacco.

Quality Hats

BARBISO'S

—Italy's finest product. The BARBISO Hat will outwear TWO Hats of any other make and has the distinction of being the FINEST Fur Felt Hat in the market.

You can't afford to buy a cheap Hat, because they are expensive at any price.

THE BEST IS THE CHEAPEST—Buy a BARBISO at only

$9.00

The reason we can offer this Hat at $9 is because they were bought one year ago and are only being delivered now.

New Fall Styles

Our Hat Department is replete with everything new and up-to-date in headwear for Fall, prices ranging from $5.00 to $9.00.

Tweed Hats and Caps

Pleasing shapes and cloths, right in style —you'll take a liking to them.

ASK JACK PRIMEAU

"The Fashion-Craft Shop"

HUNTER STREET

Does Your Roof Leak?

Are your Eavetroughs in good condition?

Does the Water run through them fully?

Tinsmithing Repairs done promptly and satisfactorily.

Galvanized Iron Roofs made water tight.

Tell US your Roofing Troubles.

ADAMSON & DOBBIN

Phone 460 175 SIMCOE STREET

THAT SON-IN-LAW OF PA'S — What did Cedric Mean, Poor? — By WELLINGTON

Eastwood & Stock

USED CAR AGENCY AND EXCHANGE

Having in our hands a number of Used Cars for Sale

We Have Decided to Operate a Used Car Exchange

Separate from our Studebaker Business

We have acquired space in the Curling Rink, which is conveniently adjacent to our Showrooms.

You can view there a Stock of Good Used Cars. Many Makes and Models. Have you a Car to Sell? We can sell it. See us at our Showrooms. Write us or phone us. We are always at your service.

If you have a Car to dispose of, list it with us or leave it with us. If in the market for a good Used Car, consult us. Fill in forms below and mail them to us, or phone us. Our number is 760

Messrs. Eastwood & Stock,
192 Charlotte Street,
Peterboro, Ont.

Gentlemen, — I have for sale a .....Car, Model ..... Year ..... I would accept $..... for the car, the car to be in good running order and in good condition. I would (or would not) consider a trade on a..... ..... Car at about $.....

..... Signed

Address—

.....

.....

.....

Messrs. Eastwood & Stock,
192 Charlotte Street,
Peterboro, Ont.

Gentlemen, — I am considering the purchase of a used car of one of the following makes..... ..... I would feel like investing approximately $ .....

..... Signed

Address—

.....

.....

.....

Warsaw Correspondence

WARSAW, Sept. 1.—Miss Marion Payne, Lakefield, is visiting some of her little friends in Warsaw.

Miss Elsie Tucker is home again after her visit with Mrs. Frank Crigland.

Mr. Ward, inspector of cheese factories, was in the village Thursday and Friday.

Mrs. Robert Hill, of Saskatchewan, is visiting relatives in the village

Mr. Stewart Armstrong, of Otonabee, is visiting his cousin, Mr. David Miller.

Miss Maud Calder spent a few days last week with Mrs. Long, Norwood.

Mrs. Henry Clements and Miss Olive Clements have returned from visiting Mrs. Clements's sister in Rochester.

Mr. Allan Hendren has gone to the West.

Mrs. Wm. Ferguson, of Fenelon Falls, left for Peterborough on Saturday and returns to her home today.

Mrs. John Tucker, teacher of the infant class in the Presbyterian S. S., entertained the little ones and the two classes of larger girls at a garden party on Friday afternoon. There were games of all kinds, in which the little ones took much interest. A splendid supper was served.

The Presbyterian Sunday School will hold their annual pic-nic in Mr. Tucker's grove on Friday afternoon.

Missionary Sermon.

Mr. Vose preached a missionary sermon on Sunday morning in the Baptist Church. A special collection for foreign missions was taken up. A duet was sung by Messrs. Percy and Harold Kidd. The services were well attended.

Both services in the Presbyterian Church were well attended, as was also the Sunday School. Rev. Graham's subject in the morning was "The World in Christ," and in the evening "The Entry Into Life."

As Rev. Dr. Archibold is still away there was no service in the Anglican Church yesterday.

There were the regular morning Sunday School service and evening preaching service, conducted by Rev. John Knox, in the Methodist Church

Harvesting Over.

The summer harvest is pretty well under way. Many farmers have all grain in and most are satisfied with the crops. If the frost holds off now for buckwheat and corn, all that will be well. There was a little frost in some places on Sunday night, but not enough to do any injury here.

Several farmers, who had their own grain in, helped their neighbors draw in on Saturday.

MOTHER!

"California Syrup of Figs" Child's Best Laxative

Accept "California" Syrup of Figs only—look for the name California on the package, then you are sure your child is having the best and most harmless physic for the little stomach, liver and bowels. Children love its fruity taste. Full directions on each bottle. You must say "California."

AUTOS WASHED

Efficiency and Promptness Guaranteed at

FONTAINE'S

AUTO SERVICE

185 HUNTER STREET

Phone 1055

OPEN DAY AND NIGHT

FAVOURS UNIFORM DIVORCE LAWS

DOMINION BAR ASSOCIATION MAY SO RECOMMEND AT COMING MEETING.

According to a prominent London barrister the Dominion Bar Association of Canada, which meets in September, will consider a recommendation to be forwarded to Parliament urging uniform divorce laws for Ontario. The Ontario Bar Association has already favorably considered this proposal, and sent out circulars to all county associations asking them to bring the matter up.

The Middlesex Bar Association has recommended uniform divorce laws similar to those in force in the western provinces, whereby the workingman is not denied divorce privileges accorded the rich, and lack of funds is no barrier to divorce.

"Why should an Ontario citizen be compelled to give up his business in the province and take up residence in the west in order that he may secure a divorce," said the lawyer. "We are losing fine young people of both sexes this way, and many of them go to the United States to obtain a legitimate divorce, where they remain permanently, to the loss of Ontario."

A. O'LEARY, NATIVE OF LINDSAY, KILLED IN AUTO ACCIDENT

Arthur P. O'Leary, a native of Rochester, N.Y., and nephew of Judge O'Leary, of Port Arthur, met his death in an auto accident Thursday last near Dunnville, Ont.

The late Mr. O'Leary was chief of the Bureau of Accounts and Records of the Department of Public Works, Rochester, and one of the best known and best liked city employees.

The accident that resulted in the death of Mr. O'Leary was caused when a rear wheel of a large touring car, owned by Beekman C. Little, superintendent of the Rochester Waterworks Bureau, came off and allowed the car to overturn. Mr. O'Leary was pinned underneath the automobile, his body crushed and internal and cerebral hemorrhages caused death.

The party of which Mr. O'Leary was a member was on its way for a fishing trip. In the car besides Mr. O'Leary and Mr. Little were L. S. Barnard, Buffalo, agent for the Hershey Water Meter Company, and well known in Rochester; C. R. Wood, of Philadelphia, head of a large cast iron pipe company, and E. C. Andrews, of Buffalo, Water Commissioner of that city.

Arthur O'Leary was born in Lindsay, Ontario, Canada, on June 13, 1876, and received his early schooling in that town. His father, an attorney, died when he was very young, and Arthur went to Rochester with his mother, his three sisters and a younger brother to live with his uncle, John C. O'Brien, at 1159 Lake avenue. When he was about 15 years old he started to work to support his mother, and through his own efforts became an expert accountant and practical engineer. His mother died several years ago.

For nearly 30 years, Mr. O'Leary has been employed in the Department of Public Works, receiving his original appointment as clerk in the street bureau from the old County Executive Board in 1893. In 1902 he was made book-keeper in the Department of Public Works and served in that capacity to February, 1919, when he was made chief of the division of accounts and records. He was married eight years ago to Jane Moriarty Field, of Clyde, and since then has made his home at 364 Seneca Parkway. His younger brother, Gerald, died fifteen years ago.

BELLEVILLE GROCERS TO CONTINUE HALF HOLIDAY

The grocers of Belleville who have been observing the Wednesday half holiday will continue to do so through the month of September. In other lines of business, however, we believe that business as usual will be resumed

OLD PIONEER DEAD.

Was One of a Number Who Reached the Coast in 1850.

(Canadian Press).

VICTORIA, B. C. — Hon. John Sebastian Helmoken, aged 97, one of the oldest pioneers of Vancouver Island, and of British Columbia, died here yesterday. He arrived on this coast with eighty other pioneers in March, 1850. Five years later he was elected to the first Assembly of Vancouver Island, and was chosen speaker. He held that position for a number of years, and was a member of the Executive Council from 1864 to 1871. In a later year he was chosen a delegate to Canada from British Columbia to negotiate the terms of the union.

The Deacon SHIRT

For Your Husband

"My wife always buys me Deacon Shirts," said a farmer the other day. They are both well satisfied. The farmer is sure of a good fit, with plenty of room for arm freedom. The wife is proud of the neat appearance and the freedom from mending and patching, and the eternal sewing on of buttons. The wear is there.

Ask your dealer.

Deacon Shirt Company

BELLEVILLE, CANADA

87

OTTAWA MUSICIANS PARLEY WITH MANAGERS

OTTAWA, Sept. 2.—"Ottawa musicians will not go on strike till the end of the present week, at least," was the statement last evening of a prominent member of the local musicians' organization. "Negotiations have been re-opened with managers of the theatres in Ottawa, and the question of going on strike has been held in abeyance until the end of the week."

This announcement, following the declaration of the theatre managers yesterday that they were not prepared to recede from the stand which they had taken, and that they had made a final offer to the musicians, is believed to point to an amicable settlement of the difficulty, and hopes were held out last evening that none of the theatres in the city would be forced to adopt phonographs and sound amplifiers; as a solution of their problem.

The truce will be observed until Saturday, and, in the meantime, both musicians and theatre managers are optimistic over the possibility of a final settlement which will be mutually satisfactory.

PUBLIC NOTICE

We wish to correct a report which is in circulation stating that the Ford car has been increased in price to nearly $1,100.00.

As a matter of fact the Ford car has not increased in price here, although the price has been raised in the United States. In the meantime we are selling all we can get at the old price.

With the following equipment—
Electric starting and lighting system
Non glare lenses
Non-skid tires rear
Demountable rims
Spare rim and carrier
Timken bearing in front wheels
One man top
Side curtain pockets in the tonneau
Leather grips on the doors
Newly and deep upholstering
Double ventilating sloping wind-shield
Electric horn mounted on steering wheel

The five passenger Ford touring car filled with gasoline and oil delivered to the customer, freight and war tax prepaid, sells for $987.

DUFFUS MOTOR SALES,
6d56 2260

SAYS HIGHER EXPRESS RATES ARE JUSTIFIED.

Should Have Been in Force Long Ago, is Argument.

(Canadian Press).

TORONTO, Sept. 2.—That the application of express companies for a forty per cent. increase in rates is amply justified and should have been in force long ago, was the argument advanced on behalf of the companies before the Railway Board this morning.

T. E. McDonald, general manager of the Dominion Express Co., was called to prove that had a previous application been granted in full, the company's earnings would have been increased nearly a million dollars, and a deficit would mave been averted. Figures he produced, however, were only for a seven months' period, and he admitted that this increase would have been reduced by changed conditions over the remainder of the year, and by increased wage costs.

SCHOOL TEACHER LEFT BIG FORTUNE

MILLIONAIRE BEQUEATHED ESTATE TO FORMER CHATHAM MAN.

NEW YORK, Sept. 1.—An interesting account of the Canadian career of Arthur T. Walker, chosen as the residuary legatee of his great estate by Edward F. Searles, the Methuen, Mass., millionaire, is printed this morning by the World. Before Walker set his feet on the highway which led to the well rewarded position as Searles' secretary, he was a school teacher in a small Ontario town. During the three years he was at this school his salary did not much exceed $12 per week. As Searles' heir he is potential possessor of a fortune of $50,000,000. The World says:

Born in Hotel.

"Arthur Walker, the father now dead, ran the village hotel at Cedar Springs. It was in the hotel Arthur T. Walker was born. While he was still a baby his parents moved to Charing Cross, a village south of Chatham, the county seat. The population of Charing Cross to-day is not much more than 100.

"Here the future Searles' heir got his early education in a one-roomed school house, of the type in which he later became teacher. Anglican church services and festivals provided his chief diversion. In spare hours he helped his father with the hotel book-keeping, displaying a talent for such work, which led his father to send him to High School at Chatham.

Taught in School.

"It was here that he obtained the certificate authorizing him to accept his first and only position among his own people, that of teacher of the Merlin Village School. The life was not a lively one, but it was the poor prospect of advancement which impressed the young man most strongly.

"After calculating all the possibilities he resigned his place and headed for New York. That was twenty years ago, when Mr. Walker was twenty-two. He took the first place he could find, a clerkship, and by chance was thrown into the association which led to his selection by Searles as his heir.

"Mr. Walker has a brother, David, a live stock dealer, living on a farm not far from Charing Cross."

ALBERTA DEVELOPS PERSIAN SHEEP

CALGARY, Alta., Sept. 2. — Dr. John Patrick, whose experiment with Karakule sheep on his ranch, near here, has attracted wide attention, has been offered as high as $50 apiece for his Alberta Persian lamb pelts this year.

Dr. Patrick, in addition to five families of pure bred Karakules, has 1,200 grades resulting from crosses between Karakules, Cotswolds and Leicesters. The cross with the English breeds makes the grades much larger than the Karakule. These sheep shear from 8½ to 15 pounds, and 25 pounds in exceptional cases. Their wool is sold in New York to be used in the manufacture of Persian rugs and fetches a 50 per cent. higher price than native wool. Dr. Patrick's grades are being gradually bred up to Karakule type.

The breeding of Karakule sheep, it is believed, will develop into quite an extensive industry in Western Canada. The sheep are being bred already on several ranches. F. E. Dawley, nispector of the United States Bureau of Husbandry for New York, has forty-five head on a ranch north of Calgary, and recently located land in the Kamloops district of British Columbia on which he proposes to establish a similar ranch. Climate and conditions in the Kamloops district are similar to those of the native habitat of the sheep in the Bokhara district of Turkestan.

The fur known as Astrakhan or Karakule is the wool of lambs killed when three days old. It then has a crisp curl, which it maintains afterward in the most humid atmosphere. If the animal is permitted to live the wool gradually becomes straight, losing all vestige of curliness at maturity.

HALF-HOLIDAY EVERY WEEK.

WOODSTOCK, Ont., Sept. 1. — Woodstock meat dealers have decided to make the regular weekly half-holiday on Wednesday afternoon a permanent institution, excepting weeks in which another holiday occurs.

GOOD HEALTH
ENO'S FRUIT SALT

THE tonic, bracing, brain-clearing effect of the morning course of ENO is in keeping with the life and vigour of the Summer.

ENO's FRUIT SALT

ENO contains, in a convenient form, the natural elements ordained by nature to counteract the poisons which daily attack and disorganise the system. Take, each morning while dressing, just a dash of ENO in a glass of water. It will cool and cleanse the blood, correct irregularities, and energise your whole being.

KNOWN AND SOLD THROUGHOUT THE WORLD FOR HALF-A-CENTURY.

The words "Fruit Salt" are our registered Trade Mark, and have been known for half-a-century to mean the preparation of J. C. ENO, LTD., "Fruit Salt" Works, London, S.E.

Sole Agents:
HAROLD F. RITCHIE & CO., Ltd.
New York TORONTO Sydney 319

PORT HOPE'S NEW PARK.

Subscriptions for Port Hope's new park now reach $7,000. It is hoped to make it ten thousand before the end of the week.

F. HOLMES

209 STEWART ST.

High Class Groceries, Meats, Ice Cream, etc.

PHONE 60

I wish to announce that I have taken over the Grocery Store formerly conducted by Mrs. Robinson, 209 Stewart St. and solicit the continued patronage of her old customers.

All new stock at lowest prices, consistent with the best quality. Both old and new customers will receive courteous attention and satisfaction.

6d-57-2286

WILSON'S "The National Smoke"

BACHELOR

Still the Most for the Money 10c.

ANDREW WILSON & CO. TORONTO AND MONTREAL

The Modern Table Drink

A combination of good flavor, economy, efficiency and health satisfaction

INSTANT POSTUM

This pure and wholesome beverage contains none of coffee's harmful ingredients. Especially valuable in families with children.

Sold by all Grocers

Canadian Postum Cereal Co. Ltd. Windsor Ont.

THE GREENE PIANO

Sings Its Own Praise

Listening to the Greene Piano satisfies because of its sweetness and clearness of tone.

Thoroughly sound in design, material and workmanship, the Greene Piano has achieved its reputation through sheer merit.

PRICED MODERATELY AND SOLD ON EASY TERMS OF PAYMENT

The J. M. GREENE MUSIC CO., Ltd.

The Home of Good Music Charlotte St.

STORE OPENS 8.30 A.M.

RICHARD HALL & SON LIMITED

CLOSES SATURDAY 9.30 P.M.

There is much Style and Beauty to be Found in our New

Fall & Winter Suits & Coats

In our Ready-to-Wear Department we present an unending variety of the seasons most favoured styles. The lines and materials that Paris has approved are here in a lovely collection of charming new styles. The shopper in search of something new and something different will feel the pleasant lure to purchase these irresistable distinctive new model Suits and Coats when she sees them.

The New Suits

A smart, clever, popular-priced Model is shown in Heather Mixture. The Coat is designed n Semi-Norfolk style, and the Skirt plain tailored, with two novelty pockets. The price $55.00

In Navy Blue Serge, a very attractive Model is designed. The Coat is thirty-two inches long. The back is designed with side pleats, and the braid and button trimming and shoe string belt adds to its attractiveness. Plain tailored Skirt. Priced at $60.00

Another very handsome Model Suit is procurable in Navy Blue Serge. The Coat is well tailored, Silk lined, and trimmed with braid and buttons. Strictly tailored Skirt. The price $69.00

New Eiderdowns and Kimona Cloths

Pale Blue Eider Flannel, yard 65c
Heavy Crinkle Eiderdown, yard $2.00
New Eider Kmona Cloths, yard 75c
Stripe Kimona Eiderdown, yard 65c

The New Coats

The wide variety of styles we are offering at this price affords you an opportunity to make a choice selection at once. These new Models are made up in Silvertone, Velour, and Novelty Tweeds. They are typical examples of what fashion has decreed for the new season—and the price is a very exceptional one, each $50.00

In Salts' Black Plush, a very handsome Coatee is shown in the popular short length, with self collar, cuffs, and belt. The style is one of our leaders, and the price is $69.00

Motoring these cool, chilly evenings demands a good, warm Coat. We are showing some smart models in serviceable Motor Coats, designed from thoroughly Rubberized Tweed, in smart styles. The price $32.50

Luxury Carriages for His Majesty the Baby

Mother's pride in a Luxury Carriage is surpassed only by her pride and joy in its occupant—the new lord or lady of a great Canadian home.

We have on display in our Home Furnishing Dept. many models in "Luxury Carriages," and all moderately priced, too.

Beautiful New Duvetyn Ready-to-Wear Hats

IN SHAPES, STYLES, AND COLOURS TO PLEASE EVERY TASTE.

The assortments of them are so diversified that no Woman or Miss will have any difficulty in choosing a shape to fashionably become her. We have them in Roll Sailors, Chin-Chins, Tricorns, Poke Shapes, and Straight Sailors— in colours of Black, Nigger ,Navy, Beaver, and Purple—Plush or Duvetyn, trimmed all ready to wear—and the prices are: $6.00 $7.00 $7.50 $8.00 and $8.50

Childrens and Misses New Plush Tams

The assortment of styles which we offer are varied—and they are made from the erect pile Plush, in Black only—and the prices range from ..... $3.00 to $6.00

Linoleum New Rugs

SPLENDID DESIGNS— GOOD COLOUR COMBINATIONS—EXTRA STRONG

and well seasoned to stand hard wear. Three good sizes, 3 by 2½ yards, 3 by 3½ yards, and 3 by 4 yards. Saturday—

$15.95 $22.75 $25.75

Week-End Specials In Ready-to-Wear Dept.

Accordion Pleated Skirts $13.50

Very new and stylish Navy Blue Skirts, in the popular accordion pleated style, with fancy stitching and braid trimming. Saturday, each $13.50

Black Petticoats $1.98

Exceptionally well tailored Black Taffetine Petticoats. These are cut on the new narrow lines, and have deep accordion pleated flounce. Saturday, each $1.98

Women's Nightgowns $2.50

Hight and V neck styles in Women's well-made, heavy Cotton Nightgowns; lace and embroidery trimmed. Good, generous sizes. Saturday, each $2.50

Pretty New Blouses $8.00

Distinctive styles in Crepe de Chine and Georgette Crepe Blouses, in White and Flesh shades; round, square, high and V neck, nicely beaded, embroidered, and tucked fronts. Saturday Special $8.00

House Dresses $4.98

Practical styles in Women's House Dresses, made from serviceable Percales and Ginghams; mostly all Stripe patterns, in light, medium, and dark colours. Saturday Special $4.98

Children's Sleepers $1.25

Children's Sleepers, made from good, heavy White Flannelette; well made and good fitting; an ideal, cumfy garment for wear on cool nights. Sizes 2, 4, and 5 years. Saturday Special $1.25

New Displays for Fall in Dress Goods

Women will want to make their own Dresses this season when they see our new showing of Fall Dress Fabrics. They are simply beautiful in lustre, in colours, and in qualities. We quote these Four Special Values:

All-Wool Serge, 40 inches wide ;shades of Navy Blue and Black. Splendid for Girls' School Dresses and Ladies' Skirts. When we say All-Wool, we mean it is All-Wool. To fully appreciate this value, you must see it. Regular $3.00. Saturday Special, yard .. $2.25

Navy Blue Serge—heavy, All-Wool quality suitable for new Fall Suits and Dresses; 54 inches wide. Saturday, yard $4.50

Navy Blue Gabardine—one of the new Fall Suitings which we think is great value—All Pure Wool and an imported English Cloth. Saturday, yard $7.75

Soap shrunk Botany All-Wool Serges, 54 inches wide, in colours of Black, Navy Blue, and Nigger Brown—an exceptional value and a perfectly dyed cloth. Per yard $7.25

Colored Dress Silks Deeply Cut in Price for a Clean-Up $1 yd.

Two Hundred Yards only—Coloured Dress Silks—a clean-up of this season's selling in Poplins, Repcords, Cord De Laine, and Tussores—some in Dress lengths, others in Waist lengths only. Good range of colourings. Regular $1.50, $1.75, and $2.00. Saturday Special, yard $1.00

Curtain Nets 75c yard

New Fall Curtain Nets, in White, Ivory, and Ecru. Big choice of good patterns. Saturday, yard 75c

Curtain Scrim 38c yard

Good wearing quality Curtain Scrim, in Ivory and Dark Ecru. Saturday, yard 38c

Comforters $6.00

Good, strong, serviceable Comforters. Size 66 by 72 inches. Filled with clean Sanitary Fillers. Saturday, each $6.00

Bloomers, Vests and Brassieres

Fall Weight Bloomers $1.25c pr.

"Harvey's" Fine Cotton Knit Bloomers, in medium Fall weight, Flesh shade; elastic waist and knee. Saturday Special, pair $1.25

Opera Style Vests 75c each

Women's Vests of Fine White Cotton, topless style, with ribbon strap over shoulder. Saturday Special, each 75c

Gossard Brassieres $1.00

Gossard Brassieres and Bandeaus—back and front fastening. Made from Fine Granite Cloth, Batiste, and Brocade; Flesh and White shades. Saturday Special $1.00

Kabo Corsets $5.00

Odd numbers and sizes in the famous Kabo Corset, made from good, serviceable materials, in White and Flesh shades; all back lacing models. Regular $6.00 and $6.50. Saturday Special $5.00

Sturdy Staples

Shirting Flannel 98c yard

Fine, soft Shirting Flannels, in Novelty Stripe patterns for Men's Fall and Winter Shirts . Regular $1.25. Saturday Special, yard 98c

Military Flannel $1.00 yard

Firmly woven Military Flannel for Men's Work Shirts, in Dark Oxford shade. Saturday Special, yard $1.00

White Flannel $1.35 yard

All pure Wool, White Flannel; 27 inches wide. Saturday Special, yard $1.35

Stripe Flannelette 35c yard

34 to 36 inch Stripe Flannelette, in pretty Stripes and assorted colours. Saturday Special, yard 35c

Bath Towels 35c each

Five Dozen only—Coloured Terry Bath Towels, in Natural and Red Stripe. Size 15 by 36 inches. The ends are fringed. Saturday Special, each 35c

English Sheeting $1.75 yard

Best grade English Sheeting, 80 inches wide, plain and twill weaves; Snow White bleached. Saturday Special, yard $1.75

Table Damask $1.89

Full bleached Table Damask, Irish manufacture, 58 inches wide. Pretty interwoven floral designs. Saturday Special, yard $1.89

Linen Tea Towelling 89c yard

All pure Linen Tea Towelling, 24 inches wide: Red or Blue Check pattern. Saturday Special, yard 89c

Children's Fine All-Wool Black and White Stockings

You will remember the difficulty of securing Children's All-Wool Stockings at reasonable prices last year—well, the same state of affairs will probably exist this year. Mothers can do no better than supply her complete needs now for the Children, especially if a fine, All-Wool Stocking is desired.

These are woven from the finest Yarns. They fit perfectly, and the prices are very special:

Size 4 and 4½ ..... pair .69
Size 5 and 5½ ..... pair .84
Size 6 and 6½ ..... pair .98
Size 7 and 7½ ..... pair $1.14
Size 8 and 8½ ..... pair $1.42
Size 9, 9½, and 10 ..... pair $1.69

Lisle Hosiery 65c pr

Women's Fall weight Black and Brown Lisle Stockings; seamless and full-fashioned; all sizes. Saturday, pair 65c

MINISTER CROWN LANDS RETIRING

FREDERICTON PAPER ASSERTS DECISION IS RESULT OF SERIOUS DISAGREEMENT.

(Canadian Press)

FREDERICTON, N.B., Sept. 2.—Hon. Dr. E. A. Smith, Minister of Crown Lands, is said by the Gleaner to-day to be about to retire from the Provincial Government.

Pressure of private business is being given as the reason for his impending retirement, by his colleagues in the Cabinet. The Gleaner says, however, that rates of stumpage far lumber cut upon the Crown lands and matters connected with the location of New Brunswick's first game preserve are the questions over which the differences have occurred, causing the first resignation that has taken place in the Foster Cabinet. One of the Government caucuses last session was the occasion when the row over the game preserve was staged, says the Gleaner. "The location which had been approved by Dr. Smith for the sanctuary interfered with hunting grounds and other interests in Victoria County, and Hon. J. F. Tweedale, Minister of Agriculture, after the matter had been often discussed at Cabinet meetings, took the question to the caucus as a court of last resort. The result was a sizzling row before all the Government supporters, which caused a lot of talk about the lobbies. When the stumpage question came up, it is said Dr. Smith personally favored a rate of not less than $7 a thousand and it is even declared that, supported by his Deputy Minister, he thus recommended to the Government as Minister of Lands and Mines. The Government's decision was a $5 rate and Dr. Smith's impending retirement is said to be the direct result.

When Premier Foster was asked this morning if Hon. Dr. Smith had resigned, he declined to either confirm or deny the report, and said he had nothing to say in the matter at this tme.

HAD NOT BEEN APPRISED OF MENNONITES' DECISION.

(Canadian Press).

QUEBEC, Sept. 2.—When Hon. Antoine Galipeault, Minister of Public Works, was informed of the Winnipeg despatch announcing that the Mennonites from Rhineland, Man., had decided to come and settle in Abitibi, he said that the Government had not yet been officially appraised of the fact.

Hon. L. A. Taschereau, the Prime Minister, is out of town, and is expected to return any moment.

WHAT IS YOUR HEALTH WORTH?

It is worth thousands of dollars, in fact no limit can be placed on it. There are prominent people all over Canada who gladly tell you how they recovered theirs, easily and at small expense— people who never dreamed it was gall stones ruining their health and keeping them unfit. Perhaps you hardly know whether you have these in your system or not. Have you sometimes a pain in your stomach or side. Many cases notice headache, billiousness or nervousness. Some more serious have all these symptoms.

You will be taking a good step towards health and happiness by getting a bottle of "Marlatt's Specific." For sale at all druggists throughout Canada. If your dealer cannot supply you write for free booklet to J. W. Marlatt and Co., Toronto, Ontario. Special Agent in Peterborough, Ont., McDermid & Jury, Druggists.

VOICE OF THE PEOPLE

To the Examiner:

In last night's paper I see that there has been unearthed a relic of Peterborough's prehistoric days in the form of a petrified human foot of gigantic size. I think that it should be placed in the Public Library here, as, found in Peterborough, it rightfully belongs to Peterborough.

Why send it to Toronto Is there not enough petrified relics there now? If it must leave our city and its old home, why not send it to Montreal, and—fill it with the old familiar juice! Perchance it might recover by and bye.

Fred. C. White.

VERY RARE COINS.

Frank Gates, of 238 Victoria street, Kingston, has a collection of old coins, among which is one dated 1707, that he found thirty years ago while working at an excavation at the corner of Clergy and Upper William streets. The coin is in an excellent state of preservation, and the owner believes that its antiquity will be hard to beat in this district. Other coins in the collection are one dated 1768, having on one side the inscription, the legend, "In memory of the good old days," and on the other a replica of George Third. Another with an Irish harp on one side, and the date 1820 is rather original. The collection also includes one with the legend, "Pfenning," dated 1876, and two of 1820. A half farthing of the date 1843 is another interesting and scarce coin in the collection.

CANNERIES CLOSING.

Poor Market in Prospect for Cheap Grades of Salmon.

(Special to the Examiner).

VANCOUVER, Sept. 3.—Sixty-two salmon canneries prepare to close. A poor market is prospect for cheaper grades of salmon.

End-of-the Season Sale --OF-- MISSES' DRESSES

in 15 and 17 Year Sizes

This is the Biggest Bargain we have offered this Season.

These are all lovely new styles in Ginghams, Repps, Chambrays, etc.

Regular Prices $11 to $12.50 for $6.95

W. E. LECH

Manufacturing Furrier and Children's Wear

366 GEORGE ST., 3rd DOOR FROM SIMCOE ST.

PREMIER IS TO ATTEND UNVEILING IN QUEBEC.

(Canadian Press).

QUEBEC, Sept. 2.—Hon. Arthur Meighen, Prime Minister of Canada, will be in Quebec on Monday, to be present at the unveiling of the monument to Sir George Etienne Cartier in Montmorency Park, Mr. Victor Chateauvert, president of the organization committee, announced yesterday.

STOMACH TROUBLES ARE DUE TO ACIDITY

Tells Safe, Certain, Speedy Relief For Acid Indigestion.

So-called stomach troubles, such as indigestion, gas, sourness, stomach-ache, and inability to retain food are in probably nine cases out of ten, simply evidence that excessive secretion of acid is taking place in the stomach, causing the formation of gas and acid indigestion.

Gas distends the stomach and causes that full, oppressive, burning feeling sometimes known as heartburn, while the acid irritates and inflames the delicate lining of the stomach. The trouble lies entirely in the excess development or secretion of acid.

To stop or prevent this souring of the food contents of the stomach and neutralise the acid, and make it bland and harmless, a teasponful of Bisurated Magnesia, a good and effective corrector of acid stomach, should be taken in a quarter of a glass of hot or cold water after eating or whenever gas, sourness, or acidity is felt. This sweetens the stomach and neutralises the acidity in a few moments, and is a perfectly harmless and inexpensive remedy to use.

An antiacid, such as Bisurated Magnesia, which can be obtained from any druggist in either powder or tablet form enables the stomach to do its work properly without the aid of artificial digestents. Magnesia comes in several forms, so be certain to ask for and take only Bisurated Magnesia, which is especially prepared for the above purpose.

MURDER VICTIM TO BE BURIED TO-DAY

ALTHORPE RESIDENTS AGOG OVER TERRIBLE TRAGEDY—NEIL SILENT IN PERTH JAIL.

OTTAWA, Sept. 3. — Althorpe, the South Sherbrooke hamlet, which was the scene of the brutal murder of Miss May Casey, 320 Lyon Street, last Monday evening, displayed an interest in the morbid details of the tragedy, and throughout the day residents of the district visited the Neil farm. No new developments, however, which would throw any further light on the inadequate motive which is said to have led John Neil to fire the fatal shot, were forthcoming, and the popular theory in the district tends towards the view that the man who shot Miss Casey was probably demented.

Neil is Silent.

Neil, accused of being the principal actor in the ghastly tragedy, is in the county jail at Perth, but last evening nothing could be learned regarding the probable date of his arraignment for preliminarp trial. It was stated that he had up to the present said nothing in explanation of his action.

The funeral of the victim took place this morning.

STABBED IN HEAD.

(Canadian Press).

ST. CATHARINES, Sept. 2.—Jack Coules is in Welland Hospital with a fractured skull, and several severe stab wounds, following a row at a Hungarian boarding-house, near the cement works at Port Colborne. Coules is still unconscious, and his recovery is considered doubtful. The police are looking for a Hungarian named Frank Georges, who is alleged to have been Coules' assailant.

School Boots For Your Boy and Girl

GIRLS' SPECIAL.

Girls' solid leather boots, of good quality, to stand the wet, fall weather, in button and lace, at prices below the present wholesale cost. See us before buying for a servicable shoe for your girl.

BOYS' SPECIAL.

Boys' Solid Leather School Boots, in elk, pebble and calf leathers; leather counters and insoles. These shoes can be repaired and are worth two pair of a shoe that can't be resoled. Look us up for a good strong boot to stand the wet weather for your boy.

SPECIAL SCHOOL OPENING PRICES IN TENNIS SHOES.

Boys' Tennis Boots, in blue, hite and brown. Special price $1.45.

Youths' Tennis Boots, $1.20.

Child's Tennis goods in blue and white. Sizes 8-10. Price to clear, 95c.

ROUTLY - BRAUND

THE BUSY SHOE STORE

Near the Busy Corner of Charlotte and George

Our Motto: Fair Dealing and Solid Values.

Your Dollars will buy Honest Values in ABSOLUTELY PERFECT DIAMONDS AT

FRANK CLARKE

Goldsmith's Hall," 170 Charlotte Street

EGGS AND POULTRY

Car western seconds offered fifty-six three quarters f.o.b. Winnipeg. Car firsts sold fifty-nine half f.o.b. Ontario shipping points. Export sales firsts seventy-two f.o.b. seaboard. Toronto firm specials jobbing seventy-two extras sixty-six sixty-eight firsts sixty-sixty-three. Montreal firm specials seventy-three seventy-five retailing eighty-five ninety. Chicago current firsts fifty-one fifty-two storage firsts fifty-three half. New York current extra firsts fifty-six fifty-eight firsts fifty-three fifty-five refrigerator fancy fifty-four fifty-five firsts fifty-one fifty-three.

MACSWENEY VERY LOW.

Guards Fear His Spirit Will Haunt the Prison.

(Special to the Examiner).

LONDON, Sept. 3.—MacSweney is at the point of death. The guards fear his spirit will haunt the prison.

King George said to favour the release of MacSweney and takes issue up with Lloyd George.

British and United States associations in Pekin are opposing the removal of the Anglo - Japanese alliance.

Children always enjoy

POST TOASTIES

With good milk, cream or fruit juice, these superior corn flakes make an ideal breakfast or lunch for young folks and grown-ups.

Easy to serve. No waste. Delightful

Made by Canadian Postum Cereal Co. Ltd., Windsor, Ont.

STORE OPENS AT 9 A.M. | The CRESSMAN Company Limited | STORE CLOSES AT 9.30 P.M. SATURDAY

Fashions New Each Day!

There has been an endless chain of packages arriving for weeks past and still they come. We would not have it otherwise for we wish to keep our stocks at the high-water mark, in variety and quality. Then there is the style consideration — probably the greatest factor of all with some, for we have known persons who would disregard quality and purchase inferior goods if they had the right appearance. We have a fine regard for good looks, and in every bit of fall merchandise we have purchased we have demanded modishness, but quality first. If they have not the maximum of quality and modishness for the money, they have no place in our stocks.

INDICATIVE OF THE NEWEST TREND IN COAT MODES

THE MOST DISTINCTIVE and endearing garment that has been displayed in our show-rooms this season is this coat of African brown velour. The huge cape collar strikes a new note. It is so large that when permitted it reaches the waist line. It is banded all around with six inches of dyed oppossum and the patch pockets are of the same. A narrow string belt is shown at the waist line. The collar can be arranged in a variety of becoming ways that will afford great protection to the throat. The price is $115.

There are numerous ways for a coat to make its way into your good graces, and we are sure this one relies on the material which is coloured pom pom which falls in graceful lines and also the cape collar of beautiful sable and the deep cuffs to match. The back is fitted with a yoke and the pockets are inset and the lining is a figured Nipon silk to match the material. The price is $165.

Navy blue velour—as irresistible as ever and just a trifle more stylish in this number than in most. There is a collar of oppossum in the natural colour, that can be made high-standing or to lay flat. The skirt is made in set-on fashion with two box pleats at the back. The pockets are jetted and a floral silk in Pekin blue and Nipon quality furnishes the lining. The price is $109.

PORTRAYING THE CORRECTNESS OF THE SUIT MODE

A SUIT WITH MORE FEMINITY about it than most that are to be seen to-day" is a very proper way to describe this one of navy blue tricotine. The collar is dyed oppossum, and when you wish it to fit snugly around the throat you draw it together with two long strings that hang loosely in front. The cuffs are also of oppossum and the narrow string belt fastens with an ebony buckle. The pockets are loose round flaps that could be called saddle pockets, and the side panels they partly conceal are trimmed with shoemaker stitching. The price is $142.

Duvet-Delaine supplies the material for this charming suit of dark brown that follows the straight line silhouette. A high-standing collar of Hudson seal promises great protection on cold days. The back is pannelled with slot seams and pleats at the side; these pleats are edged with a series of bone buttons. You will like the cut-in pockets and the close-fitting sleeves. The price is $125.

This number abounds with neat distinctive touches, but its crowning merits are that it is navy blue and the material is tricotine. It is straight and slender with a little gathering at the waist line and also a narrow belt. The collar is Hudson seal and lays flat when open. On the back and a little of the sides are perpendicular rows of black braid that reach above the waist line. The pockets are braided and are cup shaped. The price is $125.

Gloves to Harmonize with the New Costume

These silk ones are quite different because of their flared cuffs, faced with contrasting colors, narrow, silk, feather-stitched band beneath which is the shirred strip of elastic at the wrist. You can have white with black or green or rose points, and facing, or pongee with brown or taupe with rose. The price is $2.75.

Washable Cape Gloves

They are smart with suit or coat. Some might call them mannish. At any rate they are modish. They have a flared cuff that fasten with a strap and pearl dome. The price is $6.75 a pair and the color is dark brown.

A Chamoisette Glove that is very similar can be had in buck or fawn and is priced at $1.75 a pair. A lower priced one of chamoisette is obtainable in grey or fawn and sells at $1.35 pair.

Overcoat Weather Will Soon Be Here

And You'll Be Looking for a Smart One And Also a Fall Suit

The thing to remember in buying clothing is quality, and the place to find quality is in The Cressman Clothes Shop for Men. There never was a time when it was more necessary to exercise greater care, in this regard, for there i much shoddy goods about that are unworthy even of a low price, and high prices are being demanded for them. When you purchase a Cressman suit you can be sure it is right. If it's not, we'll make it right. We have never hesitated to adjust an honest claim and never will.

A Saturday Sale of Toilet Goods, Stationery and Soaps

Street Floor—4th and 5th Circles—No phone Orders.

"Club" Glycerine Toilet Soap, 3 for 25c.
"Lilac Rose" Glycerine, toilet soaps, 2 for 27c.
Clothes Whisks, 22c.
5c Nail Brushes, 3 for 10c.
All 35c Talcum Powders, 27c.
50c "Hutax" Tooth Brushes, 39c.
Black and Light Brown Hair Nets to clear 3 for 10c.
19c "Imperial" Linen Writing Tablets, 2 for 29c.
15 Packages of Linen Finish Envelopes, 2 for 23c.
75c Boxes of White and Colored Note Papers and Envelopes, 59c box.
"Sunlight" and "Gold" Laundry Soaps, 6 for 58c.
"Ivory" and "Lennox" Laundry Soaps, 8 for 72c.

Five Garments from the Redfern Store That Give a Correct Interpretation of the Mode

A lovely coat of Silvertone Velour, can be had in navy, brown or taupe. It falls in graceful ripples below the belt and has a broad shawl collar. Button trimming is much in evidence and it is lined to the waist. The price is $61.75.

French velour in moose color plays an important role in the appearance of this garment. The coat is made with a pin tucked back and panels at the side. The collar, cuffs and panels are trimmed with oppossum fur and there is a heavy quality satin lining. The skirt is two piece style. The price is $150.

This number of Silvertone is of that new and much admired shade of brown called Nubian. The oppossum collar contributes richness and dignity, and on cold days serves a purpose besides. The general lines of the garment are graceful and the lining is a floral silk poplin. Priced at $124.75.

The material in this number is a heather mixture and the coat is made in easy fitting style and has a tailored collar and revers. Buttons are discretely used for trimming and there is a narrow belt. The lining is green satin and the skirt follows the coat lines. Priced at $62.00.

This one is of men's suiting serge and can be had in navy, black or brown. The coat is prettily patterned with military braid and fancy stitching, and is pleated below the waist line. The collar is convertible and is a snug looking affair. A floral silk poplin is used for lining. The price is $52.00.

Many Women Are Already Taking a Keen Interest in Our Millinery

and we cannot blame them for there are, certainly, many chic models that are designed for early fall wear. If you have not already seen them you will be interested to know that feather hats are much to the fore. It is these in particular that we wish you to know about and think you should inspect at the first opportunity. They are not so expensively priced as you would suppose. Many at from $8.50 to $25

To-morrow's Mid-Day Lunch, 50c

11.30 a.m. to 2 p.m.

(Gentlemen can take the New Elevator from the Rear of the Men's Furnishing Department.)

SOUPS
Vegetable or Tomato

COLD MEATS
Roast Lamb, Roast Beef, Roast Pork or Ham.

VEGETABLES
Creamed Potatoes.

DESSERT
Peaches and Cream or Ice Cream

DISMISSAL OF FIREMEN IS CONFIRMED

(Continued from Page 1 5.)

Ald. Jones remarked that not all the complaints come from the officers. The men had complaints among themselves, which to his mind constitute the main trouble at the fire hall.

The Mayor contended that the chief issue was to secure efficiency in the brigade, and he spoke strongly in favour of an independent inquiry to assure eventually this end.

Has Been Investigated.

Ald. Whitehouse replied that the matter had been investigated. A fair and impartial hearing of all parties was allowed Monday night. He thought the whole thing, like a school children's quarrel among themselves. "We have a fire chief," he continued, "the head of the brigade, and all responsibility should rest with him. If he cannot assure efficiency then it is up to us to get a chief who can. We should probably have heard nothing of all this trouble had it not been first carried elsewhere."

Ald. Gordon did not think the brigade's physique quite as good as at one time; there are some good and some weak men.

Ald. Jones—"Where will one get as good men as obtainable some years ago?"

Give Chief a Chance.

Ald. Whitehouse—"We should give the Chief every chance to run his own department and hold him responsible for efficiency and service."

The Mayor here reiterated his opinion in favour of an investigation by parties independent of Council altogether.

Ald. Whitehouse—"Is not this suggestion of yours emanating from another source? We are always willing to hear suggestions from the Trades and Labour Council, but with all due respect to that body we are not going to allow any one outside Council to run Council's business."

Why the Change.

Ald. Gordon wanted to know why the Trades Council had changed their views. First they asked for investigation by the Council, and now they suggest an independent inquiry?

Ald. Crowe did not know; he was not present at the last Trade Council's meeting, although he fell in line with that proposition, which he urged on this committee Monday night.

Ald. Morrison saw no need for such action. The matter had been discussed fairly and openly at a meeting at which Mr. Tooms, the local labour M. P.P. was present.

A Steady Body.

Ald. Morrison, here turning to the Mayor, asked: "Have we ever had as steady a body of men on the brigade, during your long term on the Council as during the last few years?"

His Worship did not deny this.

Ald. Gordon—"No, we have not."

Lacks Experience.

Ald. Crowe contended that Chief Grange never had the experience to expect of him the fullest measure of efficiency as fire chief. It takes, he said, as evidenced in Toronto, years of experience to qualify a fireman for head of a brigade. There is always the chance to make mistakes, he continued, but Grange is a little despotic, at times sulky, and that aggravates the situation to some extent. Ald. Crowe was glad Ald. Whitehouse had summed up the investigation as submitted, but still he thought investigation from an independent source would be easier on the committee and more satisfactory to the public generally. In fact, he opined that Grange himself would invite such an inquiry. Ald. Crowe further contended that the Fire Marshall had authority to make such investigation, and he declared the marshall had investigated several cases in the province similar to that now before Peterborough's Council.

Ald. Whitehouse did not think the Council should allow petty complaints and bickering at the fire hall to call in outside intervention. "We have to give the Chief a chance to show that he can run the brigade efficiently, and if at the end of the year he has not made good then replace him." The alderman did not agree that there is any cause for an independent investigation.

Run Own Department.

Ald. Jones— "If we are not big enough to handle this department we had better get off the Council and let others who can take our place.

Ald. Crowe did not propose that the Chief should run the department any way he chooses.

OFFICER SEIZES WHISKEY VALUED AT $50,000.

(Canadian Press.)

QUEBEC, Sept. 2. — Major Nap L'Heureux, Provincial revenue officer, with the assistance of the city police, made a raid yesterday on the premises of Alfred Dombrowski, Jr., corner of Boulevard Lengelier and Chateauguay Street, and seized a quantity of whiskey valued at about $50,000.

VACATION CLOSES.

(Canadian Press).

LONDON, Sept. 3.—Lloyd George ends his vacation.

VULCANIZING

By our new method of Tire Vulcanizing we can positively GUARANTEE EVERY REPAIR TO OUTWEAR the balance of the Tire.

E. B. MORSE & CO.
201 HUNTER STREET
Opp. Bell Telephone 264-78-2302

SCOTCH FAMILY REACH THE CITY

TRAVEL IN A PRAIRIE SCHOONER, WITH THE SKY FOR A CANOPY AT NIGHTS.

With a gypsy-like cavalcade, consisting of a caravan, a prairie schooner, a couple of carts, eighteen horses and three dogs, Mr. and Mrs. George Stewart passed through the city this morning on their return trip from Ottawa to Toronto, which they have accomplished to date in four months.

The cavalcade halted on Brock Street in front of the Skating Rink, where a detachment of the twelve Stewart children were permitted to run loose for a few minutes; the only time they had struck terra firma since the previous day at five o'clock.

A Good Outing.

After extending a cordial invitation to an Examiner representative to make the return trip to Toronto with them, Mr. and Mrs. Stewart gave a lengthy description of their trip and other trips of a similar nature they had previously taken, the longest of which had been from Toronto to Colorado in 1915, when the Stewart family had numbered but eight, excluding the parents, the oldest of whom was about sixteen years of age.

The trip from Ottawa had been ideal, Mrs. Stewart stated in broad Scotch accent, which she accounted for by the fact that she was born in Scotland, and had been in Canada "just a wee while, maybe twenty-eight years." Nights, she said, were spent in the open, on a clear night, with the sky for a roof; sometimes if they were to be in the district long enough, with a tent overhead, and sometimes in the caravans. Days were spent in fishing and in travelling and in foraging for food, of which they always had plenty, and during all their peregrinations not one "bairn" was ill a day. "It's the life," Mr. Stewart assured the Examiner, "free, open and without a moment's worry outside of a windstorm, which occasionally uprooted the tents." The roughest portion of the journey had been coming through the mountains, when several night stands had been made, and coming through the region about Bancroft.

The party expects to arrive in Toronto, via Port Hope, some day next week, in time for the children to start the fall terms at school.

WORLD HAPPENINGS

(Canadian Press).

PARIS, Sept. 3.—The French President may resign office. Premier Millerand to succeed.

POST REMAINS VACANT.

(Canadian Press).

OTTAWA, Sept. 3.—Washington post to remain vacant for several months.

SIGN A CONTRACT.

SCRANTON, Pa., Sept 3.—Hard coal men sign a contract for two years.

CONFLICTING STORIES.

LONDON, Sept. 3.—Conflicting stories coming from Brixton Prison as to MacSweney's condition. His sister asks relatives to remain near the prison.

WANTED IN ROME.

(Canadian Press).

LONDON, Sept. 3.—Archbishop Mannix has received a wire from the Pope to proceed to Rome immediately.

BIG WHEAT CROP.

(Canadian Press).

OTTAWA, Sept. 3.—It is estimated that the Saskatchewan wheat crop will be one hundred and forty million bushels.

The Sugar Saver among cereal foods

Grape-Nuts

No added sweetening needed. You'll like the appealing flavor of this sugar-saving food.

SOLD BY GROCERS EVERYWHERE!

Store Hours: 8.30 a.m. to 5.30 p.m.

Especially In Autumn Is Early Choosing A Fine Investment For The Misses

Saturdays: 8.30 a.m. to 9.30 p.m.

Corsets and Brassieres

An easy graceful figure is as much every woman's desire in autumn as it is any other time, and as it rests with her Corset the discerning woman chooses it before she has even planned the rest of her Fall wardrobe. Our displays, varied and complete, will ably assist her in this all important task. Brassieres deserve the same scrutinizing care in selection. They are also well represented here.

Brassieres

With the Fall Garments a stout figure will show much style when wearing a correct and perfect fitting Brassiere, such as is shown in this Department.

Silk Under Things

Our Silk Underwear Department has a most complete range of Silk and Satin Under Garments for you to wear with your New Fall Apparel.

Early Selecting of New Apparel Proves Beneficial

By selecting the various items of Apparel necessary to a successful Misses' Wardrobe while the season is yet new, a longer period of service is assured, and when you consider hesitation is unwarranted, for here in complete assortments are wearables radiantly typical of the up-to-date Miss, and certain to remain in favour as the days and weeks pass.

Suits of Rich Warm Brown to Make You Happy

Reminiscent of Paisley Shawls of our Grandmothers' days are Duvetyn Suits, scattered effectively over the surface of which are Motifs embroidered in vari-coloured tinsel threads. The Jackets are surprisingly shorter at the front than they are in back. Not a bit less interesting are the semi-tailored Suits banded at coat hem and throat with Seal. But newest of all, perhaps, are the Suits which introduce novel cape back effects.

Colored Habutai $1.50

Every piece of Coloured Habutai in stock to sell at this price on Saturday. The range comprises a very comprehensive assortment of light and dark colours, suitable for Evening Wear, Lingerie, or Street Dresses. Some of the shades are Apricot, Flesh, Maize, Coral, Sky, Grey, Mauve, Rose, Sage, Navy, Ivory, Black, etc. Regular values are $2.00 to $2.50 yard. Saturday $1.50

Wool Serge

An All-Wool Navy Blue Serge, most suitable for Collegiate Girls' Skirts. It is a beautiful quality of Serge, with splendid dyes, and in the most convenient width of 50 inches. Such material as this is hard to procure at any price to-day, but even at that, for Saturday this beautiful Serge will be marked at ..... $3.00 yard

Puss Taff $2.50

Puss Taff is an excellent substitute for Pussy Willow, at about Half the Price; gives the same effect when made up; is postively guaranteed not to cut in wearing. Shown in Ivory, Navy, and Black; 36 inches wide ..... $2.50 yard

Just Arrived!

We have just placed in our stocks a New Shipment of Nickel Plated Tea and Coffee Pots and four sizes in Tea Kettles. These always look well and make the kitchen so bright looking. All have black wooden handles. See these in our Economy Basement.

Nickel Plated Tea Pots $2.25
Nickel Plated Coffee Pots $2.50
Nickel Plated Tea Kettles ..... $3.00, $3.95, $4.00 and $4.25

ECONOMY BASEMENT

BREAD BOXES—
Strongly constructed Bread Boxes, of a heavy quality Sheet Metal, enamelled in a Light Grey. They will keep the bread from drying out, and also are very sanitary. Saturday, two sizes ..... $2.35 and $2.75

TIN PAILS—
Heavy quality Tin Water Pails, highly finished, good, strong wire handles. Saturday 55c

Toilet Paper, medium sized rolls, good tissue. Saturday Special ..... 5 Rolls for 25c

Children's Vests 23c

Ribbed Cotton Vests, in Children's sizes only. Extra special value. Tape draw string at neck. Saturday Special.... 23c each

The Linen Department Contributes to Saturday's News for the Thrifty Shopper

H. S. TRAY CLOTH—
Plain hemstitched Tray Cloths, 17 in. by 26 in. The ideal Cloth for everyday use. Very Special Value for Saturday.... 19c each

BATH TOWELS—
Every thread guaranteed Pure Linen. Bath Towels in a Natural colour, fringed ends, with a small White border. Size 20in. x 40in. These Towels are unprocurable to-day, and will prove to be a great favourite with anyone who appreciates good Linens. Saturday Bargains ..... $1.25 each

TABLE LINEN—
60in. Half-bleached Table Linen, in a block and floral design. This is something that gives extra good wear on account of its quality in Linen, and its weight. It is about 75% Linen. Saturday Special .... $1.25 yard

Three Real Specials from the Fancy Goods Department

Lustrous Wool, a mixture of Silk and Wool, suitable for fancy work or knitting. Comes in colours of White, Light and Dark Grey and Black. 3 Balls for 29c

Bonner-Worth Superfine Floss and Monarch Floss, in several shades of Heather, also a few colours. To clear at ..... 29c Ball

Mercerized Crochet Cotton, in odd sizes, both White and colours ..... 4 for 25c

Wash Day Needs

Clothes Pegs, wooden—3 dozen for 10c
Clothes Pegs, with springs, 1 dozen for 10c
Scrub Brushes ..... 35c and 39c
A full range of Clothes Hampers, Clothes Baskets, Ironing Boards—everything that is necessary on Wash Day—may be had at very reasonable prices in our Kitchen Department ..... Economy Basement
9 Comfort Soap and 2 Snowflake Ammonia.... $1.00
4 Gold Soap and 1 Old Dutch Cleanser 47c

ELECTRIC LAMPS—
Good, reliable make, in 25 and 40 watt. Saturday Special ..... 3 for $1.00

GRANITEWEAR SPECIALS—
Light Grey Granite (Seconds), splendid values, priced on Saturday at:

Double Boilers ..... 98c each
Stove Pots ..... 98c each
Potato Pots ..... 98c each
Dish Pans ..... 98c each
Sauce Pans ..... 50c each

Auto and Steamer Rugs $12.50, $13.50, and $15.50

Now that the Fall Season is here and the Evenings are chilly, especially when motoring, a beautiful big Auto or Steamer Rug such as these make it possible to really enjoy an evening's motor trip when you can be comfortably wrapped up in them. They are so soft and thick, being All-Wool, that they keep a person just as warm as is comfortable. Not only that, but they are so large that it is possible for three or four to use the same Rug sitting in the same seat. In fact, it is almost essential that you have one of these beautiful Rugs. The colourings are of Dark Plaids, very rich looking, and pleasing to the eyes. See these at the Staple Counter, North Aisle, Main Floor.

Saturday Specials from the Toilet Counter Worthy of Your Notice

Guest Castile Soap, 2 Bars for 15c
Olive Green Castile Soap ..... 23c cake
Rose Geranium Transparent Soap, 2 for 25c
Lilac Rose Glycerine Soap, 2 for 29c
Tooth Brushes, extra good bristles—Special for Saturday ..... 19c each
Tooth Brushes, larger size, with superfine Bristles ..... 29c each
Kewpie Tooth Brushes for the Kiddies ..... 25c each
Vacation Packages—containing 1 bar of Toilet Soap, 1 Tin Talcum, 1 Tooth Paste, and 1 Bottle Perfume, $1.00 each
Turkish Face Cloths ..... 45c and 50c each

Everyday Needs from the Notion Counter, Center Aisle, Main Floor

Sliding Snaps ..... 5c card
White Tape ..... 3 bunches for 10c
Hair Pins, wire, 3 pkgs. for 5c
Shopping Bags, openwork style 39c
Hand Scrub Brushes.. 7c, 10c and 12½c each
Pad Hose Supporters 50c
Pearl Buttons ..... 5c card
Pearl Buttons ..... 2 doz. for 5c
Pearl Buttons ..... 10c doz.
Pearl Buttons ..... 10c card

Neckwear Dept.

White Kid Belts, one inch wide, for use with Sweaters, Smocks, etc. ..... $1.00 each
White Patent Leather Belts, ½in. wide ..... 25c each
Fit-Rite Veils for that new Fall Hat. They are exceedingly smart looking, with the hexagon mesh; in Black only. Saturday ..... 35c each

Ribbon Dept.

5¼ inches side Moire Ribbon, in the following colours only: Sky, Pink, Rose, and Cadet Blue. Especially good for Children's Hair Ribbons. This is a very special offer for Saturday ..... 85c yard
Velvet Ribbon—a very fine quality of Velvet, good, soft pile, in 1½ inch width; all shades. Special for Saturday .... 65c yard

THE J.C. Turnbull CO. LTD

PLANS FOR EXPANSION DISCUSSED AT TO-DAY'S SESSION OF LETTER CARRIERS

NEED OF A SEPARATE BRANCH FOR THE FRENCH-SPEAKING LETTER CARRIERS.

The need of a separate branch for the English-speaking letter carriers of Montreal was urged by F. M. Healy, one of the delegates from that city, this morning in a debate on a proposal to appoint an organiing secretary.

"The French-speaking members all talk in French at the meetings," said Mr. Healy. "They are willing to translate for the English-speaking members what is said, but if five or six members speak successively in French the translations would take time. I am not saying that the English-speakng members do not get a square deal, but I do say we could get more if the carriers in Montreal had another branch for the English members. We'd have to have an organizer for that work anyway."

Mr. Healy said that an organizer was sorely needed in Montreal for work among the French and English-speaking carriers.

C. J. Only, Toronto, recommended Mr. Healy's suggestion to the convention. The two elements in Montreal could not progress unless there were two branches. There was no question of the speakers using their own language, Mr. Only said, but the possible benefits of two branches in Montreal seemed evident.

R. H. McDonald, of Toronto, also pointed out that an organizer could employ himself in trying to link up the departments of the service.

Vice-President W. A. McDonald, Hamilton, found the convention with him in the contention that an organizer should be under the jurisdiction of the Federated Executive.

"The men will take a cat-fit if they thought their dues were going up to one dollar a month," he said. "The letter carriers have made progress. No department has done as much as we have. The rest want to join up with us now, but its not so long since they wouldn't have anything to do with us. They wouldn't look at Letter Carriers on the street."

Omer Nantel, Montreal, said he was deeply impressed by the spirit of the convention, especially by the Toronto deputation. He would carry back glowing reports to Montreal and would work to make that branch as strong and united as Toronto.

President Menard added to the entente cordiate by recounting the work he had done with Mr. Healy in an effort to enlist more of the Enlish-speaking members. Two branches are not allowed in one city at present, but separate meetings for the English-speaking members had been considered in Montreal, but nothing had been done.

Voice of the West.

Among the Associated Postal Workers there is no such thing as carriers and clerks, said G. Bushell, of Calgary. "They may be too radical, but they have assumed the position that we're dead. We have arrived at a critical stage. We need new life. We are paying only 25c a month and are ten years behind the time. We can't jump ten years in a week. We must have our membership behind us. There must be growth by the education of the members up to the point where they will see the value of paying one dollar a month.

"If you want to get the west you've got to have the powder in your bag, show that we are solid and progressive. If we can go back and report that we are putting on an organizer and preparing to expand that will be an evidence of vitality."

Robert Reid, Peterborough, doubted that the majority of members were prepared to pay one dollar a month.

Resolution Carried

The first vote on the resolution to appoint an organizing secretary with power to adjust disputes between branches and the Post Office departments was 22 to 21 against. It was moved by A. E. Hull, Toronto, and seconded by Chas. Schippanowski, of Kitchener.

H. Bundy, Toronto, pointed out that quite a number of delegates hadn't voted. He asked for a recount with the demand that every delegate vote.

On the first count Montreal and Toronto had stood almost alone.

On the second vote the convention went almost unanimously in favour of the resolution.

A legislative amendment forbidding any Federated executive officer to correspond on an association subject with a member of any branch except through branch officers stirred up a controversy that ended with the convention's rejection of the proposal.

Several incidents a recurrence of which this amendment was designed to prevent, were threshed out yesterday afternoon. John Archer of Hamilton declared that the delegates were wasting time washing linen that was not exactly immaculate.

Communications between the executive and both the Toronto and Ottawa branches were the causes of the dispute.

Secretary McMurdie denounced the proposed restriction and stated that while he did not expect re-election he would not submit to the curtailment of ordinary privileges.

Invitations Received.

Invitations from the Y.M.C.A and G.W.V.A. to visit their buildings and make full use of their facilities were conveyed to the delegates by Mr. Reid, who also distributed this afternoon the souvenir booklets of this convention.

SIRLOIN STEAK, 25 CENTS.

John DesLaurier, Burnstown, offered meat on the Renfrew market for the first time this season. The best sirloin steak brought thirty cents and later was disposed of for twenty-five cents, the price ranging downward to fifteen cents for the cheaper cuts.

ELECTRIC RESOURCES PEOPLE'S PROPERTY

PREMIER DRURY PLEADS FOR FARMERS AND UNSELFISHNESS.

(Canadian Press.)

TORONTO, Sept. 3.—Before the Ontario Municipal Association this morning, Premier E. C. Drury again seized the opportunity to present his views on the Hydro Radial Commission, and to answer criticism of municipality representatives.

Pleads For Fairness.

The Premier pleaded for fairness and unselfishness, stating that he was "merely a man who wanted to know in order to do my duty." The government believed itself responsible he reaffirmed. "I have been misrepresented by interests which seem to be working to destroy the Hydro-Electric Commission as well as the government," he said. "I believe Hydro-Electric resources of the province are as much the property of the province as are mines and forests." He assured the delegates that the government had not and would not place a single straw in the way of development of power for the people.

Speed Necessary.

The Premier admitted that speed was necessary, and that it would be almost a crime to delay the development of a single horse power, with the fast dwindling resources of coal at the present time. He further stated that the Commission might find that there were binding contracts with some municipalities that could not be broken, but the government had the right to know the details.

One central station in Germany is supplying electricity for light and power to 166 villages.

SPECIAL PRICES ON
Bathing Caps
WATER WINGS and BATHING SHOES
Now is the time to buy—Everything reduced.
E. L. PAYNE
Chemist and Druggist
OPPOSITE TURNBULL'S

ARRIVING
PLUMS, PEARS, PEACHES
Musk Melons, Watermelons Tomatoes, Cauliflower and Pickling Cucumbers, Peppers and other Garden Vegetables.
J. DOUROS
FRUIT STORE
376 George St. 'Phone 18

EDWIN ELCOME
—TAXIDERMIST—
Heads, Animals, Birds, Fish, Etc., Mounted Artistically and Permanently.
DEER HEADS, MASKINONGE, BASS AND TROUT OUR SPECIALTY.
492 HARVEY STREET
PETERBOROUGH, Ontario.

CARNIVAL SPIRIT AT CHEMONG MASQUERADE

MAGNIFICENT COSTUMES AND EXCELLENT MUSIC CONTRIBUTE TO SUCCESSFUL EVENT.

A carnival spirit pervaded Chemong Park last evening,and every one entered whole-heartedly into the right spirit for carrying the fancy dress ball given by the cottagers to a successful conclusion.

Gypsies, Spanish ladies, Pierrettes and Quakeresses on the arms of bandits, Indians, clowns and pirates, and representatives of every country, filled the hall, and each of the masquerade costumes were so complete and so splendid the judges had considerable difficulty in distinguishing between the guests, and in picking the winners. The prizes, however, were finally awarded to Mrs. Fred Roy, "Harem Lady," first ladies, Miss Helen Thompson, "Egyptian Lady," second, and Mr. Gerry McClennan, "Son of the Soil," the gentleman's prize.

Excellent music was provided by the Syncopated Three.

Sun spots recently discovered are estimated to have covered nearly 500,000,000 square miles each.

NEW BRANCH OF C.N.R. TO BEDFORD

DESIGNED TO OPEN UP FELDSPAR DEPOSITS—LACKING RAILWAY TRANSPORTATION.

KINGSTON, Sept. 3.—There is likely to be a branch line of railway run from the Canadian National Railway into the Township of Bedford, starting probably from Westport. This line is designed to open up the development of feldspar deposits in the district that cannot now be reached owing to the absence of railway facilities. The feldspar in this district is regarded as one of the richest in North America. The only two other important deposits are in North Carolina and Maine, but the deposits in the Kingston district are said to be engaging the attention of the manufacturers of porcelain ware, electrical insulation, old Dutch and Sapolio, bathroom fixtures, fine tile and enamelware, including automobile enamel. The demand for feldspar as the basis of a great many manufactured ornamental articles is growing by leaps and bounds, and the Frontenac deposits have increased enormously in value.

Price Green, of the Canadian National Railway, has made an inspection of the proposed site for the branch railway, and engineers are about to be engaged to make a survey It is stated on good authority that a meeting of the feldspar men has been called to take place in Toronto next week, when strong representations will be drawn up and sent to the Canadian National Railway.

Several local men are interested in the proposal, because it is believed that opening up of the district will be good for business here. One of our factories, the Kingston Tile Company, uses a large quantity of feldspar. There is a likelihood, too, of the location of grinding mills at the pits so that there may be some control over the process of manufacture, thus utilising local labour as far as possible. Up to the present time, however, the ore has been exported direct from the mines by vessels from Kingston and Cobourg to the United States, where it was refined, and some deposits have already been purchased outright by Americans. The revival of local interest is a good sign, and the consent of the railway company to build a branch line will enable those now interested to develop the ores to the fullest extent.

LONDON, Sept. 3.—George Gavin Duffy, the so-called Ambassador of the Irish Republic to France, has been given twenty-four hours in which to leave France, it was officially stated here to-day.

ULSTEER UNIONISTS IN IMPORTANT CONFERENCE

Loyal Subjects Asked to Help in Maintaining Order.

Canadian Press.

BELFAST, Spt. 3. — Most urgent and important business, says an official report, was transacted at a meeting of the Ulster Unionist Council to-day in connection with the grave situation facing the Loyalists of the province.

Certain proposals were adopted unanimously with a view to meeting the demand for full and immediate protection of those whose lives are imperilled by present disturbances, the report adds.

Meanwhile the Council earnestly appeals to all loyal subjects of the King to assist the authorities in the maintenance of order.

BELL TELEPHONE COMPANY'S HEARING, 21ST SEPTEMBER.

(Canadian Press.)

OTTAWA, Sept. 3.—The hearing in the Bell Telephone Company's application for increased rates will open at Ottawa on 21st September, according to information received at the Railway Commissions offices this morning. It will be a preliminary hearing, when the company will be given an opportunity to present their case.

RESIGNATION OF FRENCH PRESIDENT DENIED.

(Canadian Press.)

PARIS, Sept. 3.—An official denial has been issued from the Elysee Palace of the reports published by provincial newspapers, and widely circulated in Paris that President Descanel, at the request of Premier Millerand, had tendered a letter of resignation from the Presidency.

Well-informed circles, however, insist that Descanel will not return to the Elysee Palace. His probable successor is being openly discussed by politicians.

RESCUED BELLEVILLE CHILD FROM DROWNING

BELLEVILLE, Sept. 1. — Mr. George Belcher, caretaker of Belleville Parks, rescued a little girl at Victoria Park about two thirty o'clock yesterday afternoon. The child with another, was on the wall at the west side of the park looking at the water and lost her balance, falling over into the water. Fortunately the cries of herself and her companion reached Mr. Belcher who, rushing to the scene, jumped in and seized the child just as she was going down.

More varieties of fish are to be found in the Nile than any other river in the world.

A CLEAN-UP SALE

BEFORE SAILING INTO FALL TRADE

When we announce a special sale, you can make up your mind it's a "good buy." This sale has only one purpose—the closing out of all summer stock, broken lines, and any odd garments—to place our house in order for fall and winter goods.

THIS SALE WILL CONTINUE BUT 4 DAYS

COMMENCES WEDNESDAY, SEPT. 1st, ENDING SEPT. 4th

Men's, Boys' and Children's Clothing, Hats and Furnishings in the lot. We have waded right into the prices—completely wiping out profits. Four days only. Come get your share.

A BIG CIRCLE OF WARM FRIENDS

is assured for our Fall Overcoats and Raincoats. It's one of many styles, in plain and fancy cloths. Single and double textures.

1 Only $13.50 Raincoat for $10.00
1 Only $18.00 Raincoat for $15.00
7 Only $20.00 Raincoats for $16.50
8 Only $24.00 Raincoats for $20.00
2 Only $28.50 Raincoats for $23.50

YOUNG MEN'S SUITS

Consisting of broken lines in tweeds and worsteds, two and three-button, waist lines and belted models. Suitable for all seasons' year.

3 Only $25.00 Suits for $19.00
2 Only $30.00 Suits for $24.00
3 Only $37.00 Suits for $30.00
4 Only $42 and $45 Suits for $35.00
2 Only $50.00 Suits for $38.00
2 Only $75.00 Suits for $60.00

Plain and Fancy Fall Overcoats Greatly Reduced

Come in early and see if your size is in the lot. Odd sizes left over from past season's selling. Every one a "good buy" at old prices. Our clean-up sale price should move every one of them.

Regular $18.00 Fall Coats for $15.00
Regular $20.00 Fall Coats for $16.50
Regular $22.00 Fall Coats for $18.50
Regular $30 and $33 Fall Coats for $26.50

We advise being here early as sizes are broken. They are sure bargains.

Men's Pants $5.95

Men's Tweed and Worsted Pants. Sizes 31 to 42 waists. Dark and medium colours. Regular prices up to $7.45 for **$5.95.**

Boys' Knickers 79c
Boys' Bloomers $2.39

Plain Grey Knickers. Lined. Sizes 29 to 34. To clear at **79c.**
Boys' Stripe Dark Tweed Bloomers. Good heavy weight. Lined with good strong cotton. Sizes 28 to 32. To clear **$2.39.**

Standard Sack Suits

Several becoming suits for conservative dressers. Colours suitable for fall and winter wear. Cloths are of fairly good weight. Made in 3-button S.B. style. A sensible model for a quiet dresser. All sizes, 36 to 44. Broken lines and odd suits. Prices were $27.50 to $50.00. During our 4 days' clean-up sale will give you **10 per cent. discount.**

BOYS' SUIT BARGAINS

Our sort of School Suits puts a boy on his metal and his manliness stands right out. Sanford's boys' clothes are just right. Don't miss this opportunity to get your boy a suit.

Boys' Ages, 2½ to 7 Years

Regular $5.00 Suits for $3.00
Regular $7.00 Suits for $5.00
Regular $8.50 Suits for $6.00

Boys' Ages, 8 to 17 Years

Regular up to $8.50 Suits for $6.00
Regular up to $10.00 Suits for $7.00
Regular up to $12.00 Suits for $10.00
Regular up to $15.00 and $16.50 Suits for .. $12.00
Regular up to $18.00 and $20.00 Suits for .. $15.00

Prices are away below the qualities.

Half Price for Children's Wash Suits

All our Wash Suits are included in this sale. Buy wash suits for next year. It will pay you to put them away at these prices. Suits, $2.50 to $5.00, for **Half Price.**

Half Price for Men's and Boys' Straw Hats

Straw Hats must go. We have some nice Sailors and Panamas in good assortment of sizes. Regular $3.00 to $8.50. Come and take your choice for **Half Price.**

Men's Shirts $1.79, 2 for $3.50

Men's Coloured, Soft Front, Double Cuff, Dress Shirts. Coat styles. Neat, quiet patterns. Sizes 14 to 16. This is a real good shirt bargain.

There will be many lines of odds and ends for Men, Boys, and Children not mentioned in this list.

We are determined to clean up all broken lines and put stock in shape for winter goods, already coming in, and requiring the space.

We wish it were possible to gi ve such values always, but no concern could stand it continuously. Here is a four days' sale with odds all in your favour. Come early.

OAK HALL

LETTER CARRIERS HAVE LIGHT IN THE WINDOW FOR ASSOCIATES

MAKE A PLEA FOR UNITY IN THE RANKS OF POSTAL WORKERS THROUGHOUT THE DOMINION—YESTERDAY'S SESSION OF THE CONVENTION.

"The Letter Carriers have always followed the democratic principle that the right to drastic action remains solely in the hands of its membership, and should be called into action only after all other means of securing amelioration have been exhausted."

This clause in the Executive Committee's report, unanimously adopted at yesterday afternoon's session of the Federated Letter Carriers' convention, was a restatement of policy obviously intended for the benefit for the Associated Postal Workers who broke away several years ago following a disagreement over the methods employed in the Letter Carriers' strike.

The report, which was signed by President Pierre Menard, of Montreal, Vice-President W. A. MacDonold, of Hamilton, and Secretary Alex McMordie, of Toronto, dealt at length with the secession, 1918, following a disagreement over the methods employed in the Letter Carriers' strike. Signed by President Pierre Menard, of Montreal, Vice-President W. A. MacDonald, of Hamilton, and Secretary Alex McMordie, of Toronto, it referred to the present cry of the A.P.W. for unity among all postal workers. Why did the A.P.W. secede the report asked and what had their separation accomplished?

The Letter Carriers have the light in the window for the Associated Postal Workers, but apparently it is at a rear window, for the executive recommended that the first efforts toward affiliation or amalgamation be directed to unity of the postal bodies in the east. It also asked for Whitley councils, local and central, with equal representation thereon, and that salary schedules asked for by the proposed councils or otherwise be on the basis of $1,380 for the first year, $1,500 for the second, $1,620 for the third, $1,740 for the fourth and that the maximum be $1,860.

Need a Journal.

The executive mentioned the publication of a journal for the Letter Carriers, if it were thought expedient, providing the association would provide the funds.

It also recommended that the per capita tax for general expenses be increased to $3.00 a year. The A. P. W. tax is $9 a year to their members.

Approved by Committee.

The committee dealing with the executive report found that the Federated executive did all in their power to meet the secessionists, "and we cannot but agree that it was in the interests of the association to recognize and deal with the A. P. Workers as an association.

"We recommend that this association do all in its power to procure a working basis between the present postal organizations as outlined by circular upon the Federation of Postal Employees by affiliation.

"We agree with the Federated executive that the reclassification should be re-opened and fully discussed between the association and the Civil Service Commission; and to obtain this end we recommend that we make every endeavour to obtain a Whitley council form of representation to discuss this and other grievances.

"We consider their appeal for an increase of dues as fully warranted. The cost of administration increased at least 200 per cent. above our 1914-15 costs and we consider that $3.00 is a minimum upon which to base cost of administration

"We can realize that this association is crippled in its efforts to enlarge and to understand each other through the lack of a journal, and we would recommend that each member be asked to contribute 75 cents a year for a monthly journal. We believe that in good hands it will cost less than this to support if good advertising matter is obtained."

Progress in Britain.

Discussing the results of the Whitley councils introduced a short time ago in the Civil Service in Great Britain, Mr. Archer said that this system had been a complete success. Wages had been increased to £7 a week for letter carriers and the eight-hour day had been established. The important position attained by the Civil Service was shown by the fact that the secretary had seconded the recent resolution, which was virtually an ultimatum to the Government, that there must be no war with Russia. This was also an evidence of the power of amalgamation, said Mr. Archer, who asked the delegates if they could imagine the secretary of the Canadian service making a similar demand upon the Government.

Beneficiary Committee.

The Beneficiary Committee recommended non-concurrence in the proposal that the age limit for the Benefit Association be increased from 35 to 45 years. This was finally adopted with the whole report on motion of G. Bushell, of Calgary, seconded by Robert Reid, Peterborough.

J. North, of Toronto, presenting the report, said that it was doubtful whether the extension of the age limit with an increase in the rates would have the result of increasing or decreasing the membership in the Benefit Association. The schedule of rate increases was four cents a month for those over 35 years up to 45 years and over, for which the increase would be $1.92. It was believed that the association would lose more old members than the new members it would gain.

"There's no objection to increasing the rates," said Secretary McMordie, "provided the men will pay them, but it is doubtful whether we would lose or gain."

Last year the association paid $17,750 in insurance, and $7,000 up to the present this year. In two years 31 members had died.

R. H. McDonald, Toronto, suggested that a committee be appointed to approach the Civil Service to enquire upon what terms they would absorb the Letter Carriers' insurance. As an alternative, he urged that a campaign be launched to enlist every letter carried in the association's insurance. Otherwise, Mr. McDonald said, the Government should be asked not to appoint men over 35 years of age as letter carriers.

Easier Positions Available.

Alex. McMordie: They should not appoint men who are incapable of doing their duties. It is not the fault of these men that they are incapable, but there are easier jobs in the department these men could fill.

Increase Expense Account.

Another clause in the report provides that all delegates shall be paid railway fare for attendance at convention and $7 a day for expenses, the time not to exceed 15 days, the money to be paid from the general fund.

Annual Conventions.

The recommendation of the committee on amendments to the constitution that the convention be held annually instead of biennially was adopted on a motion by A. E. Hull and C. J. Only, of Toronto.

It brought up the question of providing for the resulting increased cost. One delegate suggested that this question should be deferred until the financial report was received, but John Archer, of Hamilton, stated that other organizations in the country held their conventions every two years.

Other members argued that it was the duty of the Finance Committee to take steps to meet the additional expense occasioned by holding the convention annually

Entitled to Delegate.

The section permitting two or more branches whose aggregate membership doesn't exceed fifty to unite in sending one delegate, was deleted for the reason that every branch is entitled to its own representation.

It was decided that members nominated by any branch need not be present at the nomination and election meetings, but should signify by letter his intention of acceptance.

Debarred from Office.

The motion allowing any member transferred to sorter, clerk, etc., to hold office in the Federated Association or any of its branches was defeated. When a member is promoted to superviser, senior letter carrier, or to other offices, he may retain membership but he is debarred from office except when promotions are temporary and do not extend over a period of three months.

Trades Congress Delegates.

Delegates from the Letter Carriers' Association to the Dominion Trades Congress shall be one from each of the three sections of Canada—east, centre and west.

September Vacations

Are glorious on Clear and Stoney Lakes. The Steamboat Service makes September Ideal Trip Weather.

Steamers leave Lakefield every day on arrival of the Morning, Noon and Evening Trains from Peterborough. Returning, reach Lakefield in time to connect with the Morning and Afternoon Trains for Peterborough.

Information on application to F. G. YOUNG, Mgr., 434 Park Street, or 'phone 548.

U-BOAT PRISONER NOW TELLS HIS EXPERIENCE

Richard Cannon, Officer of Ill-Fated U.S.S. Neptune, Gives Story of Remarkable Adventure and Recovery.

Richard Cannon, Chief Petty Officer of the U.S.S. Neptune whose dramatic capture at sea by a German U-Boat and subsequent experiences aboard the submarine and in a German prison hospital, thrilled the entire country, is still another world war hero to test the remarkable reconstructive powers of Tanlac and give it his strong endorsement. Mr. Cannon's adventures were so harrowing that his constitution was completely shattered, but after months of sufferings he has now regained the wonderful health that enabled him to pull through his adventures alive and is to-day the same straping two hundred pound fighter that embarked on the ill-fated collier. But let him tell his own story:

"When the Neptune was torpedoed off the Irish coast," said Mr. Cannon, who now lives at 707 E. LaFayette, Tampa, Fla., "I had my right leg and five ribs broken by the explosion, and when I came to my senses I found myself on board a submarine bound for Germany. I was kept in a German prison hospital for five months, and you can imagine what I must have suffered when I tell you that I fell off in weight from two hundred and twenty-five to a hundred and thirty-one pounds. When I was repatriated and finally got my discharge in February, 1919, I was little better than a living skeleton. I had no appetite and my digestive system was so upset that what little I did eat always gave me severe pains in the pit of my stomach. Before I joined the service I never knew what nerves were, but after what I went through my nerves were so shattered that I couldn't keep still a minute and the slightest thing upset me. For six months I continued in this condition, unable to pick up strength, and so weak that any attempt at work tired me out completely. I began to think that I would never be a well and strong man again.

"But the way Tanlac overcame my troubles and built me up was nothing short of marvelous. It gave me such an appetite that I wanted to eat all the while, and I sure did make up for lost time. I had no more bother ith indigestion and from then on I picked up strength and put on weight until now I tip the beam at two hundred and four pounds and am as well and strong as I ever was before I joined the service. My nerves are as steady as a die and I'm like my old self again. Tanlac is certainly a grand medicine and I think every suffering person ought to try it."

Tanlac is sold in Peterborough by W. B. Warne Drug Co. Ltd., in Havelock by A. C. Denike, in Lakefield by Tanner Drug Co., Ltd., in Fowler's Corners by W. A. Hunter, in Gelert by A. J. Scott, in Westwood by G. Pringle & Son.

SKULL FOUND.

(Canadian Press)

MONTREAL, Sept. 2. — Skull found floating in vat of boiling rubber at the Canadian Consolidated Rubber Co. It is believed it explains the disappearance of Ludger Meilleur from the plant.

SPORTING NEWS, VIEWS AND GOSSIP

NEW LISKEARD ARRIVED AT NOON READY FOR TO-MORROW'S BIG GAME

The New Liskeard team with a squad of fourteen players arrived in town at noon to-day ready for their big game with the Petes at Riverside Park to-morrow, which promises to be one of the snappiest diamond clashes of the year. The New Liskeard outfit beat Lindsay yesterday despite the fact that Lefty McElroy turned in his best game of the season. The boys from the north hate southpaw pitching and they are bloating over the fact that Manager Solomon has no left-handers on his staff. Freddy Goyer stopped them in Belleville Wednesday and McElroy gave them all kinds of trouble yesterday, so they are glad to learn that all the Petes' twirlers are right-handers.

New Liskeard are very anxious to beat the local gang and have saved "Polly" Winks, their pitching ace, to send into action against the Solomon crew. Winks, one of the best twirlers in the north, is right on edge, and with him working smoothly, the visitors can see nothing but a win over the Central League champions. The Petes, however, have their own views on that subject. The game should be a real battle all the way for the Temiskaming champs are a very likely looking crew.

A census of the 31 members of the Resolute's crew reveals the fact that 22 were Norwegians, eight Swedes, and one a Dane.

BASEBALL

New Liskeard Champions Temiskaming League
vs. Peterboro C.P.C.
SATURDAY, SEPTEMBER 4th
Game Called at 3 O'clock

Universals (Toronto)
vs. Peterboro C.P.C.
LABOR DAY, SEPTEMBER 6th
Game Called at 10.30 O'clock a.m.
BOTH GAMES AT RIVERSIDE PARK
General Admission 35c - - - Side Stand 15c
Main Grandstand - Gentlemen 25c, Ladies 15c

The New **REGENT THEATRE** Hunter St. East
"Coolest Spot in the City"
Present To-day the Wm. Fox Star
GLADYS BROCKWELL
--IN--
"WHITE LIES"
FROM THE NOVEL OF CHARLES READE
Also a Good Western Drama
"THE RED HOT TRAIL"
and a Snub-Pollard COMEDY **"WHY GO HOME"?**

SMASHING BARRIERS
Come On. Who Wants Action? You'll Get it from
WILLIAM DUNCAN in "SMASHING BARRIERS"
A High-Powered Serial in Fifteen Episodes. The First Number will be on our Screen MONDAY NEXT, Sept. 6th inst.
Matinees 2.15 p.m. Evenings, 7.15 and 9.00 p.m.
Prices Including War Tax—
Matinee 11—16c Evenings 16c—22c Balcony 27c

LABOR DAY DEMONSTRATION
UNDER AUSPICES OF
TRADES & LABOUR COUNCIL
MONDAY, SEPTEMBER 6, 1920
(AFTERNOON)
STREET PARADE
BAND CONCERT BABY SHOW BICYCLE RACES
3 BIG ACTS OF VAUDEVILLE FOOTBALL GAME
DOG RACES FOOT RACES

PROGRAMME OF SPORTS

Tug of War (Union Men.)
Tug of aWr (Open.)
100yard Dash (Men over 45) — (Open.)
Young Ladies' Race, 75 yards, (Open.)
Girls' Race, under 16, 50 yards, (Open.)
Girls' Race, under 12, 50 yards, (Open.)
One Mile Race (Open.)
Three Mile Race (Open.)
Sack Race, Boys under 16.
Pillow Fight (Open.)
100 yard Dash, under 45 years, (Open.)
Married Ladies' Race, 45 yds.
220 yard Dash, for men (Open).
3-legged Race, 50 yards, Ladies and Gents (Open.)
Boys' Race, under 16, 50 yards, (Open.)
Boys' Race, under 12, 50 yards, (Open.)
Catch the Jingle Man.
1 Mile Bicycle Race, Boys under 16.
Wheelbarrow Race, Boys under 16.
Dog Race, drivers under 16.

GOOD PRIZES FOR EACH EVENT
SPECIAL ONE MILE MASSEY BICYCLE RACE.
The following prizes have been donated by White Bros., Hunter Street, for winners of the One-Mile Race. The race is open to any person riding a Massey Bicycle:
FIRST PRIZE—One Electric or Gas Head Lamp—$5.00.
SECOND PRIZE—One Dunlop Cover and Tube—$4.00.
THIRD PRIZE—One pair of pedals—$3.00.
EXHIBITION PARK
TICKETS 25c

BOHUNKS STILL SCALP HUNTING

WILL VISIT HASTINGS ON MONDAY NEXT.

The Bohunks ball team will participate in the Labour Day programme at Hastings on Monday. They meet the Hastings aggregation for the first time, but they do not anticipate defeat at the hands of the home team. They will line up as follows:

Bergoine, catcher; Ecobichon, pitcher; R. White, 1st base; A. Doughty, 2nd base; J. Thirnbeck, short stop; W. McGee, left field; E. Meredith, centre field; Fred. Herbison, right field.

This Peterborough team has had a memorable season. Twice have they won from Millbrook, but on Thursday afternoon next they journey there again to play the Cavan boys once more.

BASEBALL RESULTS

INTERNATIONAL LEAGUE.

	Won	Lost	P.C.
Baltimore	91	43	.679
Toronto	91	45	.669
Buffalo	86	50	.632
Akron	93	50	.624
Reading	60	74	.448
Jersey City	54	82	.397
Rochester	42	92	.313
Syracuse	31	102	.233

Thursday's Results.
Toronto 5—Rochester 4.
Reading 7—Jersey City 4.
Baltimore 3-8—Syracuse 1-0.
Akron 7—Buffalo 4.

MICHIGAN-ONTARIO LEAGUE.

	Won	L.	P.C.
London	83	26	.762
Hamilton	67	41	.621
Brantford	59	45	.567
Kitchener	48	57	.457
Flint	43	62	.409
Bay City	45	66	.406
Battle Creek	45	67	.402
Saginaw	40	66	.377

Thursday's Results.
Hamilton 10—Brantford 4.
Kitchener 3-4—London 1-3.
Saginaw 10—Flint 4.
Battle Creek 5—Bay City 1.

NATIONAL LEAGUE.

	Won	Lost	P.C.
Cincinnati	69	53	.566
Brooklyn	70	55	.560
New York	68	57	.544
Pittsburg	64	59	.520
Chicago	63	64	.496
St. Louis	61	65	.484
Boston	50	68	.419
Philadelphia	50	73	.407

Thursday's Results.
New York 5—Pittsburg 1.
Cincinnati 3—St. Louis 2.

AMERICAN LEAGUE.

	Won	Lost	P.C.
Cleveland	77	48	.616
Chicago	77	49	.611
New York	78	52	.600
St. Louis	62	59	.512
Boston	61	64	.488
Washington	52	67	.437
Detroit	49	76	.392
Philadelphia	42	83	.336

Thursday's Results.
Boston 6—New York 2.
Philadelphia 2—Detroit 0.

INDIAN RIVER ATHLETIC FIELD DAY

The sixth annual event will be held at Evans' Bridge, Indian River, on Monday, 6th September (Labour Day), commencing at One o'clock p.m.

An attractive programme of Sports will be run off, including Running, Jumping, Putting Shot, Tug-of-War, Pillow Fight, Children's Races, &c.

At 3.30 an exciting Baseball Match will take place between Lakefield and Keene Clubs. See this.

Admission to Grounds—Adults 25c, Children 15c.

At 7.30 o'clock p.m. a Grand Concert will be given in a large Tent on the Grounds by local and Peterborough talent.

Admission 35c—Children 20c.

2d-1-3-1w-37

Mrs. Margaret A. Howard, New York and Chicago modiste, left a bequest of $400,000 to found a home for aged and indigent dressmakers.

TO-NIGHT!
Feature PICTURE PROGRAM
HERBERT RAWLINSON
IN
A House Divided
Also Sennet Comedy---Weekly
Our Motto "Always The Best"
Note The New Scale of Prices
MAIN FLOOR 22c and 32c
BALCONY 32c, 22c and 16c
MATINEE 11c and 22c

GRAND Devoted to Exclusive First-Run Photo Presentations and High-Class Road Attractions. SOMETHING DOING EVERY DAY.
THREE DAYS
STARTING MONDAY (Labor Day)
SPECIAL POPULAR PRICED PROGRAM
3 BIG ACTS VAUDEVILLE
AND THE
Wonderful Super-Feature Photo-Drama
"WORLD AFLAME"
This Picture was Secured Especially for
The TRADES AND LABOR COUNCIL
and is considered the Finest Photo-Drama ever screened, showing the True Co-operation of Capital and Labor.
Prices only 50c, 35c, 22c & 15c. SEATS RESERVED

GRAND THURSDAY, SEPT. 9 One Night Only - -
LaCOMTE AND FLESHER OFFER
THE SEASONS GREATEST MUSICAL SUCCESS
MY SOLDIER GIRL
Sparkling and Gay in all Her Merry Making
A SHOW OF NOVEL TIES
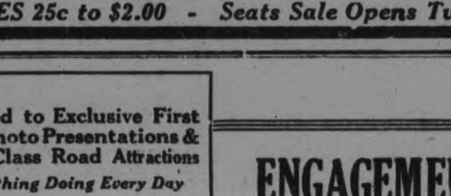
SMART SWIFT AND SAUCY CAST
BRIGADE OF GIRLS "FLIRTATION WALK" TWENTY SONG HITS
PRICES 25c to $2.00 - Seats Sale Opens Tuesday

GRAND Devoted to Exclusive First Run Photo Presentations & High-Class Road Attractions
Something Doing Every Day
SPECIAL ENGAGEMENT
ONE DAY ONLY, SATURDAY, SEPT. 4th Matinee & Night
First Time in Canada—Coming Direct from Scotland
WILLIAM MORRIS Presents
Mr. & Mrs. GRAHAM MOFFAT
AND THE ORIGINAL SCOTTISH CAST
Including Miss Winnifred Moffat
- IN -
"DON'T TELL"
THE NEW SCOTTISH COMEDY By GRAHAM MOFFAT
Author of "Bunty Pulls the Strings," etc.
This Attraction is Especially Guaranteed by the Trans-Canada Theatres, Limited
PRICES: 50c to $2.00, Evening 50c to $1.50, Matinee | *Seats Now On Sale*
SPECIAL NOTE
This attraction opens in New York City for a season's run on Sept. 26th. Peterborough theatre-goers should not miss this opportunity of seeing the greatest stage success of the present time, with Original Scotch Company.

"THE TERROR," MIX'S LATEST, IS DUE HERE

"The Terror" is the title of the latest Tom Mix thriller, which William Fox is to present at the Allen Theatre beginning to-day. This will prove one of the most stirring pictures with the rugged West as its background in which Tom Mix has yet appeared, if advance reports count for anything.

Briefly, the story concerns the efforts of "No Limit" Carson, a United States Deputy Marshal, to run down leakages of gold from the Sonora Gold and Copper Mining Company. Following an investigation Carson suspects Sheriff Canby and Con Norton, owner of the Odeon dance hall, who are using as their tools Fay La Cross, a dance hall girl, and Phil Harland, her lover, who is confidential secretary to the president of the mining company. It is only after a series of thrilling escapades that Carson brings the culprits to justice and wins the love of the sister of Harland, one of the suspects, who is found to be innocent.

The cast contains several sterling screen favourites, including the attractive Francelia Billington.

"DON'T TELL"

Nothng in the world is so boring as a pointless play; comedy, tragedy, farce or drama has its individual appeal in this country but, according to the most important of the American playwrights' rules, it must be served up quickly, and of course this very haste robs any thene of its chance to be developed with either finesse or analysis.

One is frequently apt to hear of a foreign play, which is being "adapted" for American consumption and one should just as frequently shudder whenever the "adapted" version comes along, for nine times out of ten its trans-migratory version will be nothing more nor less than another hysterical, fast-moving, highly-paced native work. Much has been written in America about the advisability of offering foreign works in the theatre here but most of these comments may be classed as destructive rather than constructive. When a Jazz Revue is done in America by a company of genuine Jazz artists, Jazz comedians, Jazz scenery all prepared by Jazz composers and authors, it is sure to be a popular form of entertainment. Take the same book, music, scenery, etc., and try to have them performed by a company of Danish, Flemish, French Spanish or even English players and the result is easily imagined. By reversing this statement and applying it to the French, Norwegian, English, Danish or even Russian performances of some of the "imported" works we see in this country, we easily arrive at an understanding of why so many foreign productions fail in this country. After carefully considering these elements William Morris, who is so well known to theatre-goers as the manager of Sir Harry Lauder, induced Mr. and Mrs. Graham Moffat to come to America this season and appear in Mr Moffat's new Scottish comedy, "Don't Tell," for which Mr. Morris secured the rights for the United States and Canada. The Moffats, it seems, have been playing their repertoire of "Bunty Pulls the Strings," "A Scrape o' the Pen," "The Concealed Bed," and other Scottish comedies in every other English-speaking country but until this year they have never appeared in America. "Don't Tell" is a typical comedy of Glasgow life and in order to preserve the dialect, the atmosphere, the characterization and charm of the work, Mr. Morris, afraid to entrust it to a cast of American players, induced the playwright to bring Mrs. Moffat, Miss Winifred Moffat and the entire original Scottish cast direct from Glasgow. They arrived in Canada about a week ago and will open their season in Ottawa on August 30th. After playing four weeks in Canada Mr. and Mrs. Moffat will present their new work in New York at a theatre which cannot be announced at the present writing in deference to the attraction which is now playing there.

"Don't Tell," wth Mr. and Mrs. Moffat will be seen here at the Grand on Saturday for one night only.

BOOTLEGGERS WARNED

Complete Spy System Developed in the Windsor District.

(Special to the Examiner.)

WINDSOR, Sept. 3. — The bootleggers have a complete spy system and are warned of every move of the license officials.

To-day To-Morrow **ALLEN** Matinee 2:15 Evening 6:45, 9:00
WILLIAM FOX PRESENTS **TOM MIX** IN **"THE TERROR"** A MASTERIECE IN DAREDEVIL ACTION
The Screen's Daredevil in a Powerful Play bulging with Daredevilry
Ethel Lynne and Earl Rodney in Apartment 23. | *GET THE ALLEN HABIT* | Overture Kingmidas Ditmars living book of nature.
EPISODE 4, DARE DEVIL JACK
MATINEE 11c., 22c EVENING 16c, 22c, 32c

EMPIRE
$100,000 IN CASH!!!
And he couldn't spend a cent of it. He did not know that he was the victim of a carefully laid plot to teach him that the world was full of finer things than money.
Such is the sorry plight of the hero in
BLANCHE SWEET'S
NEW PHOTO PLAY
THE DEADLIER SEX
Here Thursday, Friday and Saturday
SERIAL - - - - COMEDY
MATINEE 11c and 22c EVENINGS 16c and 32c

LOCAL FOOTBALL GOSSIP

DE LAVAL VS. CALEDONIANS AND WOOLLENS VS. C.G.E. ON SATURDAY AFTERNOON—OTHER ITEMS OF SPORT.

Two games under the auspices of the local Football Association will be played on Saturday afternoon for league points. At present the Caleys are heading the league with 4 points, G.W.V.A. 3 points, Can. Woollens and Comrades 2 points, C.G.E. 1 point and De Laval holding the cellar position. Of course the league is just started, and remember the De Laval will surprise some of them yet.

At the Oval the Canadian Woollens will entertain the great C.G.E. team and anticipate dividing the points. Mr. Frank McKinley will handle the whistle. Kick off at 3.30 prompt.

Down at the Exhibition grounds the De Laval will have the Caledonians as their guests. In last season's second league game the De Laval defeated the Calleys. Kick off at 3.30 prompt, with Mr. Frank Keller officiating as referee.

Canadian football sustained a great loss during the past week in the personof Mr. Tom Watson, President of OF.A., who was buried on Wednesday afternoon. The pallbearers were all officials and intimate friends of his from near and far.

The Comrades will practice to-night at the Exhibition grounds in preparation for the Labor Day game at 6.15 prompt. All players made welcome.

Congratulations, Ben Martin, on the occasion of your marriage and wish you every success in your new endeavour.

The next meeting of the local football executive will be held on Tuesday evening, Sept. 14th, in the G.W.V.A. rooms at 8 p.m. prompt. Please remember gentlemen time and place.

According to rumors a well- known local C.G.E. supporter intends putting himself forward as a candidate for refereeing. The local referees should get together some night and discuss technical points in football—it would be a great advantage to all.

Now that the vacation season is about over the committee that was appointed to confer with Father Phelan on the cup proposition will have to get busy and report to the executive.

The Caledonians have three Shaws, three McMillans and two Willshaws in their team.

Gash of C.G.E., is the first player to ask for his transfer since the local association became affiliated. He notified the local secretary and his claim sanctioned so as to become a G.W.V.A. player.

At a special meeting of the Ontario Football Association this week the Oshawa G.W.V.A. team were admitted members on affiliation basis, also Windsor and Detroit Football Association have made application to become affiliated so as to participate in Ontario and Dominion Cup Ties.

M

Men Walking in Labour Parade

You will no doubt want some New Togs so that you will have that dressed up feeling. A New Suit, Felt Hat, Tie, Shirt, Hose, etc., will add to your appearance.

—BUY IT AT—

MERREL & MEREDITH

The Men's Wear Store

309 GEORGE ST.

M

"MY SOLDIER GIRL" ALL DRESSED UP.

"My Soldier Girl," with a brand new book, music and production, is coming to the Grand, September 9th, for one night, with gorgeous costumes, elaborate scenery, clean, wholesome comedy, haunting melodies, a splendid cast and a brigade of bewitching girls. William Moore, the leading comedian, is the bright, particular fun-maker in this new musical show, with a big company of nearly fifty entertainers. "My Soldier Girl" is the work of J. Lorch Baber—that he succeeded in his efforts is attested by the remarkable hits scored by this brilliant musical comedy. Comedy predominates "My Soldier Girl," but the delicious foolishness is interspersed by charming musical numbers introduced by a remarkable chorus of singing and dancing ensembles fetchingly. No more gorgeous costumes have been designed for any of the great successes than are included in this brilliant spectacle. The scenic effects are bewildering from the opening of the first act, showing a grand lawn fete in progress at Colonel Stone's house, Miami, Florida, to the last act presenting a gorgeous Follies' setting on the roof of a New York theatre during a dress rehearsal.

THORNTON BROS.

Semi-Ready Store

Our Fall

Suits, Overcoats, Hats, Caps and Furnishings

Are now in shape to show our many customers.

An inspection will convince you that we lead in Gentlemen's Wear and Furnishings.

THORNTON BROS.

Phone 1458w - 337 George Street

Many friends will be sorry to hear that the well known secretary of the Comrades, Neil Porter, sustained a great loss through the death of his mother, and football enthusiasts extend their sincere sympathy.

The football schedule has only been opened two weeks, and during that period the Comrades lost McDougall, their inside left and the Caledonians Allen and Jas. McMillan. They desired a change of working conditions.

You have got to hand it to Edwards of the Vets for clever cartoon work. In the window of Mr. Fred Sutcliffe's barber shop there is a clever cartoon depicting the defeat of the C.G.E. The Caleys are represented by a brawny highlander with a conspicuous red nose and round his neck he has a horse shoe representing souvenier la guere. On the ground is the C.G.E. player lying with the foot of the highlander upon his back and on the ground is the mouse represented as saying, "He is getting a swelled head." Of course, Sandy is encouraged by the lady supporters crying, "Come on wee Bobbie." Sandy says, "I feel like Julius Ceasar or like the Comrades when they won their first game." There is also one of the Canadian Woollens and Comrades. Be sure and have a look!

Davenport Albions defeated Caledonians in the Toronto Robertson cup final by 1 goal to nothing before 1,500 fans at Varsity Stadium.

On Labor Day in Toronto a great football bill is provided when Toronto and Montreal inter-city game will be played in the morning. In the afternoon the greatest football double header that has ever been staged in Toronto will take place. First game Toronto All Stars vs. Montreal All Stars. Toronto will have to get two clear goals to retain the Carls-Rite Trophy. Second game will bring together Winnipeg Brittanias and Hamilton Westinghouse in the final for the Dominion championship.

At the last minute the Caledonians have had to re-arrange their team owing to a few going to Toronto for the holiday and the team will be: C. Fenner, J. Service and Sam McMillan backs; J. McFeat, S. McMillan and R. McDowall, half-backs; J. Roberts, K. McKay, M. Shaw, Jas. Shaw and J. Willshaw forwards.

The Canadian Woollens team will be: Calladine, gaol; Hillman and Cridland, backs; Montgomery, Jackson and Barton, half-backs; Thorpe, Roberts, Chambers, Hodson and Clarke forward. Reserves, Styles and Rappae.

Old Country Results.

LONDON, Sept. 2.— Association football results in the various leagues were as follows:

—First Division—
Everton 3, Newcastle 1.
West Bromwich 1, Liverpool 1.
Chelsea 1, Bolton 0.
Sunderland 5, Bradford 1.
—Second Division—
Leeds 1, South Shields 2.
—Third Division—
Exeter City 1, Norwich 1.
Crystal Palace 0, Plymouth 0
Brighton 0, Merthyr 0.
Bristol Rovers 3, Newport 2,
Reading 1, Gillingham 2.
—Scottish League—
Clyde 3, Dumbarton 1.

Ottawa v. Montreal.

MONTREAL, Sept. 2.—At a meeting of the Province of Quebec Soccer Association, it was decided to play the inter-city match against Ottawa on Septmber 9 in Montreal.

WINDSOR GETS PALM FOR HIGH LIVING COST

SUCH IS POSTIES' CONVICTION, EXPRESSED AT CONVENTION.

When Secretary McMordie read a telegram from Wm. Foran, secretary of the Civil Service Association, to the Letter Carriers' Convention yesterday afternoon, announcing that he would arrive in the city at eight o'clock to address the delegates at night,

"Tell him that we'll take it into our careful consideration," suggested Clayton H. Taylor, of Montreal, using the terms of official evasiveness.

"I move that we inform Mr. Foran that we have a theatre party to-night, and regret that we can't meet him, but that we will hear him to-morrow morning at nine o'clock," said A. E. Hull, Toronto.

Mr. Foran, however, couldn't fall in with this arrangement, and met a number of the men at the Empress Hotel. There was nothing important in this mission, Secretary McMordie reported.

The palm for the highest cost of living in this country was handed to Windsor yesterday afternoon when R. H. McDonald, of Toronto, contending that the letter carriers in the smaller cities didn't appreciate the economic conditions of the men in Toronto, Montreal, Ottawa and other large cities, declared that it cost 200 per cent. more to live in Toronto than in the other cities of the country.

Thomas Moore, of St. Thomas, pushed Toronto into its place by claiming the high price pinnacle for his own town, but when D. W. Rehder of London got through lo! Windsor's "name led all the rest."

BABY HAD NARROW ESCAPE.

What might be called a miracle occurred at the home of Mr. and Mrs. Ed. Rivers, Otter Creek, near Tweed, on Sunday. The four-year-old son went to his father, complaining of a sore wrist, which proved to be burnt. When asked how he did it, he led them upstairs, which was filled with smoke. On investigating they found the mattress was burning on the bed where their 8-month-old baby was sleeping, and was found unhurt, which is remarkable under the circumstances. The lucky discovery of the fire and the presence of a fire extinguisher reverted what would have been a disastrous fire.

FOR "FALL-1920"

ONE PRICE $27 To Measure

Your satisfaction guaranteed or your money back.

The price of TIP TOP, made-to-measure, clothes for "FALL-1920" will be the same ---$27. This price is very low for the good quality of materials and workmanship of the clothes we make to order and sell DIRECT TO YOU. And in making comparisons you will find they cannot be equalled elsewhere for less than $10 more than our price.

N.B.—Don't be deceived by advertisements. Tip Top Tailors are the ONLY strictly one priced tailors in Canada.

We fill mail orders. Write for Style Book and Material Samples.

A Chain of One-Price Stores from Coast to Coast

TIP TOP TAILORS

The Largest One-Price Tailors in Canada, 325 George Street

All Clothes Made-to-Measure

SEPTEMBER IN ALGONQUIN PARK

September is one of the most delightful months of the year in the "Highlands of Ontario" and Algonquin Park offers attractions that are not found in other districts. It is situated at an altitude of 2,000 feet above the level of the sea, assuring visitors of pure, bracing air that rejuvenates body and mind. The territory is easyof access via the Grand Trunk, 200 miles north of Toronto and 170 miles west of Ottawa. "The Highland Inn," a charming hotel, affords comfortable accommodation at reasonable rates. The Inn is heated by steam. The cuisine is all that can be desired. "The Highland Inn" is operated by the Grand Trunk Railway. Make your reservations early. Illustrated descriptive literature telling you all about it from any Grand Trunk Agent, or write Mr. N. T. Clarke, Manager, Highland Inn, Alonquin Park, Ont. 2d-1-3-54-2291.

DENTAL ANNOUNCEMENT.

Dr. J. F. O'Brien, graduate Toronto Dental College, late of Bancroft, has taken the office formerly occupied by Dr. McKenty, No. 370 George street. Recently returned from France with Canadian Army Dental Corps. 28d-62-4w37

Y.W.C.A. NEWS

A number of girls are leaving tomorrow for the Y.W.C.A. camp where they will spend the holiday. Among those expecting to be there are: Mrs. Jamieson, Berenice Pidgeon, Alice Johnson, Vera Brock, Miss Elliott, Miss Cunningham, Miss Stubbs, Misses Thomlinson and Miss Eva Rae. If the fine weather continues it will be an ideal ending to a happy summer camp.

AUTOMOBILE RADIATOR REPAIRING

New Cores and Wrecked Radiators a Specialty. All Work Guaranteed

PETERBORO AUTO RADIATOR REPAIR

JAMES McGINNIS

Next Door to Montgomery House : 183 Simcoe Street

2—STORES—2

When in East City come and see my Stores, Confectionery and Stationery. Special Prices on Writing Pads, Books, etc.

VICTOR BOORMAN

Live Poultry Wanted

Hens, extra fat, 5 lbs. or over; Hens, extra fat, 4 lbs. or over; Spring Broilers, 2½ lbs. or over; Old Roosters, Old Turkeys.

For above we will pay highest market prices delivered at the PETERBOROUGH COLD STORAGE CO., 124 ROBINSON ST., W. SCOTT CO.

Robert Fair & Co. Limited

The Saturday Bargain List

Read this List—Bring it with You Tomorrow and You'll Find Every Item as advertised. Shop in the Morning as Some Lines May Be Sold Out by Noon.

Buy Your Fall Dress Goods and Suitings from these Specially Priced Serges:

ALL WOOL CHEVIOT SERGE, in navy or black, correct weight for the fall and winter wear. 54 inches wide. $4.50 line. Priced for Saturday at per yard **$3.90**

VERY FINE ALL WOOL BLACK SERGE, Botany finish, London shrunk. An exceptionally good quality. 54 inches wide. $10 quality. Special for Saturday, yard **$8.00**

SPECIAL ALL WOOL SERGE in black or navy, for suits, dresses or skirts. 50 inches wide. $3.75 value. Saturday yard **$3.00**

WE OFFER ANOTHER SPECIAL SERGE in black, navy, Copen., Japan blue, brown. Extra value at $4.50. Saturday priced at yard **$4.00**

BLACK SERGE FOR DRESSES, two pieces only. 38 inches wide. Priced at yard **$1.50**

AN EXTRA HEAVY BLACK DUCHESS SATIN—One of the best silk values of the season. 36 inches wide. $6.00 value. Saturday yard **$5.00**

McCALL'S FALL QUARTERLY BOOK OF FASHIONS ON SALE AT DRESS GOODS COUNTER **25c**

McCALL'S MAGAZINE FOR SEPTEMBER **15c**

Corsets, Hosiery and Underwear

CHILDREN'S SOCKS—Final clean up price. Sizes 5 to 6 1-2. Regular 48c to 60c. Saturday Per pair **35c**

KNITTED CORSET COVERS — Sleeveless, about 20 only. Regular 35c. Saturday to clear At each **25c**

"CROMPTON'S" CORSETS — One of our best selling lines, but discontinued by the makers. Long hip; medium top; 4 hose supporters. Sizes are 18, 20, 27, 28, 29 and 30. Regular $3.00. To clear at pair **$1.98**

SPECIAL PRICE FOR LADIES' HOSE—Several lines to clear at one price. Black, grey, brown. Saturday pair **59c**

NAVY SILK HOSE—15 pair only, in a good shade of navy. Regular $1.25. Saturday pair **85c**

BOY SCOUT SCHOOL STOCKINGS—Not all sizes in this line, but at last season's price.

Sizes 6 1-2, 7 1-2, 8 ..... 45c pair
Sizes 8 1-2, 9 1-2 ..... 50c pair
Size 10 ..... 55c pair

LADIES' ALL WOOL HEATHER HOSE—A very warm comfortable hose for autumn wear. Pair **$1.75**

LADIES' AND MISSES' COMBINATIONS—A few left that sell at $1.00. Saturday to clear at each **75c**

Read This Staple Department List:

STRIPE FLANNELETTE—This is a quality worth making up. 36 inches wide. Saturday— Per yard **45c**

PURE WHITE ENGLISH FLANNELETTE—A very superior quality to the regular lines of flannelette. 34 inches wide. At yard **65c**

COLORED CANTON FLANNEL—Pink, blue, grey. 36 inches wide. Saturday yard **50c**

PLAIN GREY FLANNELETTE — A good line for children's wear. 34 inches wide, at yard **50c**

PURE BLEACHED SHEETING—2 yards wide. An excellent quality for $1.25. Saturday to be priced Yard **$1.10**

MECHANIC BRAND BLACK COTTON SOCKS for men. Improved seamless. Saturday— per pair **25c**

APRON GINGHAM—Black and White Check; a perfect washing quality; 40 inches wide. Saturday per yard **50c**

12/4 FLANNELETTE BLANKETS—This is the largest size and every pair guaranteed to be perfect; white or grey with blue or pink borders. Reg. $4.50. Saturday price **$3.85**

A WIDE RANGE OF GINGHAMS—New plaid designs and colorings. 27 inches wide. Priced for Saturday At yard **50c**

STRIPED GALATEA, the genuine washing quality, and will give the wear; navy and colors with white stripe. 27 inches wide. Priced at yard **50c**

Sweaters and Pullover Coats, Cloth Coats, Underskirts, Silk Poplin Dresses

CLEARING ODD LINES OF SWEATER COATS—Quite a few in the lot but we just mention two prices here. See them tomorrow—

$13.50 lines for $9.75
Up to $10.00 for $3.98

ALL WOOL PULL OVER SWEATERS—You will find these garments just what you want for this weather. Priced as follows for Saturday selling—

$8.50 lines for $5.50
$7.50 lines for $4.25

HEATHERBLOOM UNDERSKIRTS trimmed with pleating and frills; shades are black, purple, blue, rose. Regular $2.00. Saturday Sale price **$1.25**

SILK POPLIN DRESSES in blue, taupe, pearl grey. Special Prices for Saturday, ... $10.00 and $15.00

EARLY AUTUMN COATS of all wool tweeds; navy and black serge and velour coats, in many shades. Priced at— $19.50, $23.50, $25.00 and $30.00

Window Shades, Curtain Nets, Marquisette and Cretonnes

WINDOW SHADE SPECIALS in white with insertion; window fixtures included. Regular $2.25. Saturday Special Price each **$1.75**

CURTAIN NETS in cream, white or ecru, 40 inches wide; extra good value at 90c. Saturday price yard— **69c**

CURTAIN MARQUISETTE, in rose, green or blue, taped edges. 36 inches wide. Regular 90c. Saturday Yard **75c**

CRETONNES in artistic designs in pretty color combinations; 36 inches wide. Regular $1.00. Saturday Special Price yard **69c**

CHIROPRACTIC
M. C. GOODWIN, D.C., Ph.C.
CHIROPRACTOR
Palmer School Graduate
Barrie Building, 312 George Street, Peterborough
Office Hours: 10 to 12 a.m., 2 to 4, 7 to 9 p.m.
PHONE 431

SLIGHTLY USED FURNITURE FOR SALE

I have Opened a Store for the Sale of Slightly Used Furniture at No. 217 HUNTER STREET (opp. Coughlin Marble Works). Only Clean Goods Handled.

MRS. J. WARREN

Renew your Subscription.

CITY AND GENERAL

DR. T. P. McCULLOUGH.

Eye, Ear, Nose, and Throat Specialist 166 Brock Street. 'Phone 36W.

DR. ALEX. J. ROBERTSON,

Dental Surgeon, has resumed practice. Office Hunter street, two doors west of the City Post Office. dw

BAND CONCERT IN SOUTH END

The G.W.V.A. Band will give a concert at the King Edward Park on Sunday evening, 5th September.

DR. N. H. SUTTON.

Surgery—Room 113, Barrie Bldg., 312 George street. Hours: 9-11 a.m., 2-4 p.m. Evenings and Sundays, by appointment. Phone 131. Residence 543 Park street., 'Phone 1111J. dtf.

VIOLIN LESSONS.

Marie Bramwell Hoyland, Graduate Royal College of Music, Manchester, England. Late instructor for Coe Conservatory, Cedar Rapids, Iowa, U.S.A. 739 Water street. 4d-57-6355

LANDSDOWNE LODGE, S.O.E. JJUVENILES.

The regular monthly meeting will held to-night, Sept. 3. All members requested to be present. Important business. 1d-55-2345

ROOFING.

British Columbia Cedar Shingles; "Eastlake" Steel Shingles and Corrugated Iron. Asphalt Slate, and Ready Roofings. For sale by Fred H. Rowan, 271 McGill street. Phone 851. dtf.

GRASS FIRE.

A grass fire near the gravel pit on Water Street North this morning at 11.10 gave the firemen a long run. The fire was extinguished before it did any damage.

SPECIAL FOR SATURDAY, 4TH.

Several makes of New and Second-hand Sewing Machines, one New Piano, one New Cabinet Phonograph, one Large Trunk (only used once). No reasonable offer refused. Store open till 10 p.m. Come early.—J. W. Stuart, 390 Water street. 'Phone 713w or 247w. 2d-56-2351

FARMERS PAY BIG TAX.

Official returns show that farmers in the Ottawa valley paid over three million in war income tax last year. David Muirhead, Renfrew, one of the auditors who investigated all doubtful cases of imperfect reports, says returns are likely to be less this year as they are based on the crops of 1919, which, in some places, were almost a total failure.

SAVE YOUR OLD FELT HAT

Old felt hats made to look like new. Bring them in to be cleaned and reblocked into a new shape for the Fall. It will surprise you how good looking we can make them, and save you the price of a new one.

Ladies' and Gent's Shoes Shined or dyed black. Laces and shoe polishes for sale. Yeotes Shoe Shine Parlour 339 George street. Gus. Annas manager, 'Phone 768.

GUNS FOR RENFREW.

Two German trophies allotted to Renfrew have arrived and placed in Low Square. They are both formidable engines of destruction and have evidently been through some hard service. One is an 18-pound field gun, the other a 4.5 seige howitzer. The guns were captured in the war by the 3rd Battalion of Toronto. There were a number of Renfrew men in that unit, including J. M. Airth, a cousin of the Chief of Police.

CONCERT POSTPONED UNTIL NEXT SUMMER

The band concert that had been arranged to be given by the G.W.V.A. band at Juniper Island and Kawartha on Sunday, Sept. 5 has been cancelled owing to the early departure of so many of the summer visitors. There will no doubt be a number of concerts given next summer by this band when the visitors at Stoney Lake and Kawartha will have the opportunity of hearing them.

DECISION IS A GREAT ASSET.

Listen! what's that steady beat on the street?
All o'er the land we welcome such swift feet;
Boys & Girls, the Nation's hope in our fair land
Will make an endless line at schools so grand.

There'll be Tom, Dick, Harry, Sal, Kate & Carrie,
Of the group, think you, who'll not tarry?
Said Sal to Kate, "Our notes we'll surely write
On a Nelson Typewriter, come do them right.

Place your orders for typewriters NOW.
Nelson's, 332 1-2 Geo. UPSTAIRS, ROOM "C" Phone 229.

CHIROPRACTIC
R. T. Petterson, Drugless Physician
Seven years in Practice
435 George Street, over Toronto Trust and Loan Building.
HOURS—2 to 4. 7 to 8.
PHONE—87J
CLOSED THURSDAYS

OSTEOPATHY
Dr. W. A. SETTLE
Osteopathic Physician and Nerve Specialist
142 Hunter Street, Peterboro'
Hours 9 A.M. to 9 P.M.
Telephone 649
FIFTEEN YEARS IN PRACTICE

A Good Diamond

Is a wise investment This is emphatically true of any Warne Diamond.

We offer you high quality and best value, because our selections are from expert European cutters

WARNES
DIAMOND HALL

CONSERVATORY WILL RE-OPEN.

The Conservatory of Music will re-open on Tuesday, 7th September, for the fall term. An announcement as to the staff of the Conservatory will be made to-morrow (Saturday).

SUCCESSFUL PICNIC.

Sixty pupils of the Primary Department of St. John's Sunday School enjoyed a very successful little picnic on the church grounds yesterday afternoon. After races and games, the little ones had a picnic tea served on the lawns.

CREAMERY BUTTER, 61c LB.

We have sold hundreds of pounds this week and the more we sell the cheaper we can buy it. Made at Campbell's Creamery—an up-to-date sanitary factory. Try some to-day. —Self-Serve Grocery, 168 Charlotte street. "Save the Cent."

1d-55-2349

POLICE SEEK TRACE OF VICTORY BOND A266632

Any person or persons who purchased Victory Bond A266632 during the month of July or August are requested to communicate with the Chief Constable at the Police Station

FOUR HEAVIEST HOGS.

The four heaviest hogs that have passed over the market scales this year were weighed by Market Clerk Mahood last Saturday. The four totalled 1,880 lbs, and one of the porkers went over 600. The farmers cast many admiring eyes at the monster hogs, which netted the owners no inconsiderable amount when sold to the Can-

CREW RESCUED.

Submarine Crew Taken From Living Tomb at Bottom of Ocean.

NEW YORK, Sept. 3.—The crew of submarine S5 rescued from a living tomb and are on their way to Philadelphia.

CIVIL SERVANTS RETIRING.

OTTAWA, Aug. 13. — Under the provisions of an Act passed last session, a good number of civil servants over 65 years of age are being retired on superannuation, and several under, but near, that age who are physically inefficient, will also be dispensed with.

INCREASE IN WINDSOR CLEARINGS SIGNIFICANT

WINSDOR, Sept. 1.— Bank clearings at Windsor for the week ending Monday totaled 813,859,156, an increase of more than $8,000,000, compared to the corresponding period of last year.

FORTUNE AWAITING AN UNNAMED WOMAN

PARIS, Aug. 24. — The Touring Club of France is searching for a woman to whom to hand a fortune.

In 1914 a M. Brunier left half his fortune to the club and the other half to a woman whom they were to find.

They are conducting an active search for her to-day, but the conditions under which she may benefit are so unusual that she will be difficult to find.

She must be the wife of a guide in the French Alps; she must live in a commune not less than 3,000 feet above sea level; she must have not fewer than seven children, and the children must have been born at an altitude of not less than 3,000 feet.

SOLD HIS FARM TO RESTORE BURNED CHURCH.

Eldest of Men Who Burned Building Has Made Restitution.

SUDBURY, Sept. 2.—Felix Courchesne and Ferdinand Rochon, the two Bigwood farmers who pleaded guilty some weeks ago to having burned down the Roman Catholic Church at Bigwood, on June 24, at the instigation of a large number of parishioners, were allowed off on suspended sentence by Judge Kehoe here. Courchesne, the older man of the two, has sold his farm and the proceeds will go to make due restitution. The burning of the church was the culmination of a three-year controversy regarding the situation of the edifice when it was first erected by order of Bishop Scollard. The two men were apprehended immediately after the crime, and acknowledged their guilt when arrested.

CLIMBED PORCH AND STOLE $30 AND SEVERAL RINGS.

LONDON, Ont., Sept. 2.—The residence of M. J. Nolan, 854 Richmond Street, was entered Monday night by a porch climber, who secured $30 and some rings. The police were notified, and are working on the case. Sergeant of Detectives Thomas Nickle urges citizens to keep the doors and windows of their houses locked, especially during fair week.

Social and Personal

Mr. Gordon Yeaman, Montreal, is spending his holiday with Mr. and Mrs. Robt. Yeaman, Weller Street.

Dr. G. Stewart Cameron, corner of Stewart and Charlotte streets, has returned to the city after a month's vacation in New Brunwick and Nova Scotia. Mrs. Cameron is expected home in about ten days.

Mrs. H. E. Connolly and daughter Isabel returned to Peterborough on Saturday after spending a month's vacation in Kingston, her old home.

Mrs. F. E. Malott, Miss Malott and Miss Eleanor have returned to the city from their summer home, "Rockwood Lodge," Muskoka Lake, where they spent July and August.

After visiting Buffalo and Toronto National Exhibition,, Miss Ella Shannon and Reta Flaherty have returned home.

Mr. and Mrs. C. W. Stinson, who have been visiting in the city for the past two weeks, returned home to Ottawa to-day.

Mr. and Mrs. W. E. Nicholson, of Hamilton, motored to the city to-day, and will spend the holiday with Mr. and Mrs. J. J. Dorris, King Street.

Mr. William Trussler and son, Lynn, of Sherbrooke, Quebec, are visiting Mr. Joseph Trussler, Charlotte street west, for a few days.

Mr. and Mrs. F. T. Wyatt and daughter, of Victoria, B.C., are visiting his brother, Joseph Wyatt, Peterborough.

Admiral McElhiney and his family, after spending the summer at Chemong, have returned to Toronto.

Miss Kate Dawson, of Bailieboro, has been visiting friends in the city during the past fortnight.

Miss Eva Barclay, accompanied by Miss Harriet Prey, of Buffalo, is the guest of her father, Mr. W. G. Barclay, 135 Rubidge street.

Mr. K. J. Hartley left this afternoon on a trip to Toronto, Detroit, Buffalo, and other American cities.

The condition of Mr. R. Gliddon is slightly improved to-day.

Mrs. M. McNabb, Mrs. F. C. Cayton, and Master Jack have returned home after spending the summer at Wasaga Beach.

Miss Vera Hill, 224 Lake Street, is spending her holidays with friends in Toronto.

Mrs. C. MacLean, Stewart Street, is spending September with her parents, Mr. and Mrs. Sutton, in Toronto.

THE FIRE DEPARTMENT.

The report presented at last night's meeting of the Fire, Water and Light Committee will, no doubt, not be as satisfactory as was desired by citizens of the city who are interested in the Fire Department of the city from an efficiency standpoint. From the evidence brought out, it is felt by many that someone competent to judge as to the efficiency of a Fire Brigade should have been authorised to make the test.

The Fire Department, with the money that is being spent on it, should be one of the most efficient departments of the public services, and conditions should be such that all petty differences between the men eliminated.

The officers should be able to get men who will make first-class fire fighters, but they cannot be made such unless they are trained, and while not agreeing with the committee as to the manner of proving the efficiency of the Brigade, it is hoped that results will be early apparent in the work of the Department.

HON. F. B. McCURDY HAS BITTER FIGHT ON HAND.

(Canadian Press.)

OTTAWA, Sept. 3.—Hon. N. W. Wigmore, Minister of Customs, leaves to-day for St. John, N.B., for the nomination on Monday. The Minister is expected to be elected by acclamation. From Colchester County, where Hon. F. B. McCurdy is sure to be opposed by Captain Dixon, the news is quite different. It is frankly acknowledged in Government circles that the new Minister of Public Works is having quite a fight on his hands. Farmers have brought many outside speakers into the constituency and the fight is getting hotter every day.

Don't Put It Off Until the Last Minute

Do you realize we are getting into cold weather very soon? Even now small furs are necessary on motor trips or while out walking on cool evenings? We are working at full pressure now and all orders are taken in turn.

Get Your Furs Remodelled Now

Barrie's
Phone 349
FURRIERS, BARRIE BUILDING
Peterborough Regina Saskatoon Moosejaw

OBITUARY

MARY HELEN HEFFERNAN.

The death occurred this morning at St. Joseph's Hospital of Mary Helen Hefferman, five-year-old daughter of Mr. and Mrs. Frank Heffernan, Douro, following an operation for appendicites.

The funeral will take place to-morrow (Saturday) afternoon, at 2 p.m., to St. Joseph's Church and cemetery.

IN MEMORIAM.

HUYCKE—In proud and loving memory of Frederick Arthur Huycke, lieutenant 230th Squadron, Royal Air Force, youngest son of his honor Judge Huycke and Mrs. Huycke, Peterborough, reported "missing" Sept. 3rd, 1918; on that day he went out on a submarine patrol over the English Channel from Torquay and did not return; he was 21 years old.
"If I lose myself, I save myself."

IN MEMORIAM.

LATIMER—In loving and tenderest memory of Grant Elwood Latimer, 52nd Battery, C.F.A., who died while on active service in France, September 3rd, 1918.

"To live in hearts we leave behind
is not to die."

LEWIS—In proud and loving memory of Pte. Arthur J. Lewis, C.A.M.C., son of James and Sarah Lewis, Peterborough, killed in action September 3, 1918, on the Arras front.

It is not the tears at the moment shed
That tell how beloved is the soul that is fled;
But the tears through many a long day wept
And the sad remembrance fondly kept.

Criminals are rarely made by circumstances, but are due to birth and environment, says an expert.

If Your Sight Is Perfect

So much the better. But while you remain in doubt, you may be laying up future regrets. Wouldn't it be better to get that load of uncertainty off your mind by coming to FOWLER and having your eyes examined?
Is your vision dim? Are your eyes strained and sore? Does your head ache? Does the print blur?—Then see us about your eyes.
CONSULTATION FREE
A. A. FOWLER
EYESIGHT SPECIALIST
Registered Optometrist
(With Nugent Drug Co.).

BIRTH.

ROBINSON—On Sept. 2nd, to Mr. and Mrs. A. H. A. Robinson, 497 Gilmour street, a daughter.

LATE WANT ADS.

FOR SALE—1918 CHEVROLET Touring, a bargain. Looks and runs like new. 124 Lansdowne street 3d-57-2363

ROOM TO RENT WITH ALL conveniences, with board. Gilmour street. Apply Examiner for address. 6d-56-2362

FOR SALE — FOUR BURNER Clarke Gas Range, oven, glass doors, first-class condition; also Gas Water Heater. Apply Box 2360, Examiner 3d-57-2360

TO RENT — LARGE FRONT room with board, suitable for two gentlemen. Apply 283 Park street, or 'phone 1323j. 3d-57-2359

WANTED—TO RENT BY THE middle of Sept., a small house, conveniences not necessary. 'Phone 625. 1d-55-6382

"IT'S CONFIDENCE THAT DOES IT"

Plums at Special Prices FOR SATURDAY

We are receiving a big shipment of large Blue, Egg and Red Plums for to-morrow's selling at the very special prices of

65c, 75c and 85c Basket

LARGE SHIPMENT OF FRESH CREAMERY BUTTER ..... per lb. **60c**

PASTRY FLOUR, 24lb. Sacks **$1.65**

LARD AND SHORTENING.

Lard, Pure, 1lb. Prints 31c
Lard, Pure, 3lb. and 5lb. pails 30c
Shortening, 1lb Prints 31c
Shortening, 3lb. and 5lb. pails 30c

MEATS

Ingersoll Breakfast Bacon is a very fine brand, nicely streaked, sugar cured, lb., sliced 70c
By the side or Half Side 65c
Gunn's Back Bacon, in casing, fresh shipment this week, per lb. 80c
Gunn's Cottage Rolls, averaging 2 to 3 lb.—per lb., 55c
Gunn's Sandwich Hams—the right size for Sandwiches. Nicely trimmed, lb. 80c

KINGNUT MARGARINE, 1lb. Prints 39c

HONEY

Bright Clover Honey, 5lb. pails $1.60
10lb. pails $3.00
Honey in Combs .... 45c and 50c

PEACHES

Early Crawfords are coming in very fine in Large and Small Baskets. Especially fine for Table Fruit.

TOMATOES

We are prepared to take orders for Extra Choice Tomatoes by the Bushel for Tuesday's Delivery.

SUNDRIES

Pure Gold Jellies and Quick Puddings ..... 2 for 25c
Quaker Corn Flakes, 9 packages for $1.00
Magic Baking Powder, 1lb. tins 35c
Black Tea, lb. 60c
or 5 lb. for $2.75

PORTER S. WHITE CO.
334 George Street - - Phone 208

School Days are almost here!

School Footwear is ready at NEILLS

Our Shelves are now well stocked with the kind of BOYS' AND GIRLS' SCHOOL SHOES that mean Service where Service is required and Economy where Economy is desired.

A Special line of Good, Stout, High-top Boots for Girls can be had at considerable saving owing to a slight error in their construction. These are to sell at
$3.39—in Misses' sizes, 11 to 2. Regular value $4.50
$2.99—in Girls' sizes, 8 to 10½. Regular value, $3.50
The above are made with splendid heavy sole and solid leather inner soles.

Be sure and study our Window Display. Sterling Values Our Watchword.

R. NEILL, Limited
350-354 George Street

The Old Folks You Love

—A Portrait by Mathias

Studio, 374½ George Street
Formerly Lee Studio

CIRCULATION
Daily Examiner - 7100
Weeky Examiner 3300

The Evening Examiner.

PROBABILITIES.
Light winds, fine and moderately warm to-day and on Sunday.

VOL. XVLII. NO. 55 PETERBOROUGH, SATURDAY, SEPTEMBER 4, 1920 PRICE THREE CENTS

Great Britain Is Recovering Her Commercial Position

PRESIDENT WILSON ASKED TO INTERVENE IN BEHALF OF LORD MAYOR OF CORK

TELEGRAM SENT TO AMERICAN EXECUTIVE SIGNED BY TERENC MACSWENEY'S WIFE—WAR-SHIPS SENT TO BELFAST.

TROOPS ARRIVING

(Canadian Press.)

LONDON, Sept. 4.—President and Mrs. Wilson were yesterday asked by Muriel MacSweney, wife of the Mayor of Cork, who is dying in Brixton Prison, to intervene in his behalf. Her cable to President Wilson read:

"You, sir, enunciated the principle of self-determination for all nations. My husband, Terence MacSweney, Lord Mayor of Cork, lies dying in an English prison because he upholds and fights for self-determination. He is prepared to sacrifice his life for that principle. Tried by a foreign Court, which is not recognised in his native land, and forcibly cast in jail, his only possible weapon of protest is refusal to take food. I ask you to use your influence with the British Government to prevent the perpetration of this outrage on civilisation."

"(Signed) Muriel MacSweney."

TROOPS ARRIVING.

(Canadian Press.)

BELFAST, Sept. 4.—A light cruiser and a torpedoboat destroyer have arrived in Belfast Harbour to protect the shipyards from possible damage in the event of a recurrence of the rioting.

Another battalion of troops reached Belfast yesterday from England.

DUBLIN, Sept. 4.—Inquests by coroners have been prohibited in the counties of Cork, Clare, Galway, Kerry, Limerick, Longford, Lough, Mayo, Roscommon, and Tipperary, according to the Gazette.

The functions of these officials will be performed by Courts of Inquiry operating under the Army Act, the newspaper says.

A BAD NIGHT.

(Canadian Press.)

LONDON, Sept. 4.—The Lord Mayor of Cork spent a bad night, and this morning was very pale, and was suffering from complete exhaustion, being able to speak only in gasps.

The only indications that he was suffering severe pain were that his brow was heavily wrinkled and his face badly shrunken. He was still conscious, however.

His brother, Sean, remained with him during the night, and the other members of the family are maintaining a constant watch.

WORKED IN TWO MINUTE RELAYS

DESPERATE EFFORTS OF MEN ENTOMBED IN SUBMARINE.

PHILADELPHIA, Sept. 4.—According to a report made by the commander of the destroyer Beaver, who received his information from the imprisoned men, it was the desperate efforts of the men on board the submarine S5 and, not the telephone buoy, as first reported, that attracted the attention of rescue ships and made possible the rescue of the crew of the undersea craft which went to the bottom of the Atlantic off Cape Henlopen. The crew learned that the stern of the submarine was above water, and, working desperately, they gouged a small hole through the iron hull. To do this they climbed up the side of the ship, slanting at an angle of about sixty degrees. Through this hole they thrust a pole with a sailor's white undershirt tied to it and waved signals of distress, which were seen by the "Alanthus," the first vessel to pass twenty-seven hours later. While making a hole, the storage batteries were flooded and chlorine fumes released. The sickening fumes drove the crew from the compartments, and they were forced to work in the darkness, aided only by small flashlights. The men worked in two-minute relays. They could not stand it for longer periods.

70 YEARS IN BUSINESS

Three score and ten years continuously in business is the record of Ye Olde Firme Heintzman & Co., Limited, George and Hunter streets, Peterborough. This piano business was established in 1850, and to-day has reached dimensions that gives to the concern the largest piano factory in Canada and a piano that has become world wide in its reputation.

6,000 AWAIT SHIPS IN SICILY; MANY AMERICANS HELD ABROAD

WASHINGTON, Sept. 4.—The State Department has received a report from Palermo, Italy, stating that American citizens and Italian residents of the United States, who have gone to Italy to visit their relatives, have been unable to secure early return passage to the United States, particularly in second and third classes as all the accommodations on the passenger steamers are taken up several months in advance.

The report stated that on Aug. 1 there were more than 6,000 persons in Sicily awaiting transportation to the United States and that the steamship service from Palermo consisted of one sailing at intervals of eight days, the steamer embarking an average of 400 immigrants each time. The delays, the report added, have caused considerable hardship.

Politics in States

HENRY LANE WILSON TAKES A SLAM AT HIS NAMESAKE.

OGDENSBURG, N.Y., Sept. 4.—President Wilson was described as an "autocrat of secretive methods and unknown purposes" and his administration was characterised as a "circus of autocracy and incompetence" by Henry Lane Wilson of Indianapolis, formerly ambassador to Mexico, in a speech before a Republican meeting here.

Mr. Wilson said that the Democratic National Convention at San Francisco endorsed the Wilson administration, but rebelled "at the dictation of the French Lick political syndicate," and nominated Cox.

"For the moment this nomination was believed to be the signal for the throwing off of the shackles of Wilsonism," continued the speaker, "but this belief was soon dissipated, for the standard-bearer of the Democratic Party made his pilgrimage to Canossa and, standing bareheaded in the presence of the autocrat of America, made his submission, received the autocratic blessing and the autocratic kiss of peace, and went ou his way to make America safe for democracy.

"The mnatle of Elijah, with all its patchwork of autocracy, wastefulness, internationalism, secrecy, arrogance, and intolerance, was transferred to Elisha and humbly accepted by Elisha. Mr. Hyde was transformed into Dr. Jekyll."

Most of Mr. Wilson's speech was devoted to comment on President Wilson's administration.

He criticised the covenant of the League of Nations along the lines upon which it was attacked in the Senate, and declared the League "a failure and a by-word and a hissing among the nations of the earth."

LOCAL DEMAND FOR LUMBERMEN

MANY APPLICANTS AT LABOUR BUREAU DURING THE WEEK.

The great demand for men now comes from the lumber camps, Hugh Robertson, of the Labour Bureau, told The Examiner to-day. Wages from 70 to 75 dollars a month are being offered, with board, but the men are not being strongly enticed, even by the high wages. There is a surplus of machinists, due to the American car plants laying off many men and the Canadian plants at Oshawa following suit.

During the week they had 51 applicants—348 vacancies were reported, mostly made up of lumbering jobs; 33 men were placed, and 5 shipped to outside points.

The Women's Department experienced a very quiet week. The demand for domestic help continues unabated, and female workers for the factories are also in demand.

A COUNTER OFFENSIVE.

General Baron Wrangel Makes Successful Move Against Reds.

(Canadian Press.)

CONSTANTINOPLE, Sept. 4.—General Baron Wrangel, anti-Bolshevik leader in South Russia, has launched a successful counter-offensive in the regions of Oriekov and Melitopol, north of the Sea of Azov, according to despatches received here.

It is said the Soviet forces have been driven out of Novo Alexienda.

Improved Conditions in the Money Market Reported During Week

IMPORT MOVEMENT OF GOLD ENABLES POOLS TO RESUME BULLISH OPERATIONS—MORE HOPEFUL VIEW RESPECTING TRADE PROSPECTS.

(Canadian Press.)

NEW YORK, Sept. 4.—Rails were a dominant feature of this week's broader dealings in securities, both shares and bonds showing greater activity and strength than at any time since the return of railroads to private ownership. Extreme advances of 1 to about 5 points were registered by speculative issues of roads traversing western and south-western territories. Their gains were doubtless being accelerated by the forthcoming movement of large crops.

The advent of September brought easier conditions to the money market; rates for call loans relaxing visibly, while time funds, though quotably unchanged, were in moderate supply for three and four month period. This development, together with the inauguration of extensive import movement of gold, enabled pools to resume their bullish operations in industrials and specialties, although further trade advices tended to confirm recent reports of backward conditions. Reviews of general industrial and commercial situation by Federal Reserve Board and other qualified authorities emphasised the need for further caution in the exercise of credits. In the main, however, a more hopeful view was entertained respecting trade prospects, this being based largely on the likelihood of further reduction of commodity prices.

Amend Constitution of Letter Carriers At To-day's Meeting

EXECUTIVE EMPOWERED TO CALL FOR A REFERENDUM VOTE ON ALL CASES OF WAGES OR IN ANY EMERGENCY.

The Federated Letter Carriers this morning amended their constitution empowering the Federated executive to call for a referendum vote on all cases of wages or in any emergency without waiting for instructions from branches. The resolution was vigorously advoacated by the Toronto delegates and was moved by R. H. McDonald and E. V. Browning.

Several times during the convention the question of latitude of the executive's powers in emergent questions introduced itself with the implication that the executive officers had been remiss and had lacked aggressiveness in promoting the interests of the members. Toronto's complaint was that the executive had not been responsive to them when they took a strike vote several months ago at the time Hon. Mr. Rowell told them that if they went out the government would fill their places. There was also a reflection that the executive had not taken sufficient action to oppose the five year clause in the re-classification announced a short time ago. This clause excluded from the salary increase those carriers who had received a raise since April 1st, 1914. Delegates contended that the intent of this discrimianiton was to cause dissention in the Association.

Defended Themselves.

President Menard, Montreal, Vice-President W. A. MacDonald, Hamilton and Secretary Alex. McMordie of Toronto, stoutly defended themselves and denied the insinuations that they had in any way neglected their duties or had failed the letter carriers when questions involving their welfare were at issue. They declared they had adhered strictly to the constitution in its restriction that a referendum will not be taken unless demanded by at least five branches, of which not more than two from one province.

"That's just why this was introduced," said A. E. Hull of Toronto. "We wanted to get the feeling of the convention toward extending the authority of the executive when important questions arise."

"Too Slow."

Mr. Browning said that the Toronto carriers felt that the executive had been too slow, but Vice-President McDonald replied that the Federated executive would never exceed their authority. Had other branches supported Toronto's action and asked for a strike referendum there would have been immediate action by the Federated executive.

Mr. McMordie told the convention that the objectionable features of reclassification had been opposed and drawn to the attention of the Department, but the branches themselves had not pressed their objections.

The First Stage.

This debate went through its first stage on Thursday afternoon and consumed two hours of the late session last night after the automobile trip the delegates enjoyed as guests of the Board of Trade.

Five Year Clause.

The convention decided to ask for the elimination of the five-year clause in the reclassification of the Carriers and also that no discrimination be made between married and single men.

The suggestion of E. Lemire of Ottawa that delegates receive their regular pay while attending the annual convention produced two opposing opinions.

"It's like asking a man whose head your going to cut off to turn the grind stone," said Chas. Schippanowski, of Kitchener.

"I don't agree with that at all," answered F. M. Healy of Montreal, who said that the Carriers were working in the interests of the Postal Department and the general public, apart from consulting their own interests.

"Would carpenters or bricklayers ask their employers for pay while attending conventions?" asked H. Bundy, of Toronto.

Fred Bushell, of Calgary, moved that instead of asking for pay while at conventions the delegates ask the government for free transportation over the national railways and from the convention cities.

"Better ask for first class," said T. Moore, St. Thomas. "They might give you third or a box car."

"A Buffer."

Alex. McMordie remarked that the resolution would be referred to a Railway Board, which was only a buffer. He discouraged the hope that the government would accede to this request.

The government's action in demanding a refund of the extra subsistence allowance of 60 cetns a day granted to military postal clerks to meet the increased cost of living in London where they were serving during the war was condemned. R. H. McDonald's motion asked the government to refund the money that had been paid and that its demand be discontinued. Many carriers who volunteered in 1914-15 had their cheques held up until they signed a promise to pay back that subsistence money at $5 a month. They then had to agree to $20 amonth being kept back in their pay. Some men had to pay as high as $500.

"Other soldeirs were discharged without strings to them," said a delegate, "but because a man is working for the government they are holding back money that was paid him to meet the cost of living conditions under which they worked in London." The motion was unanimously adopted.

Thanks to Peterborough.

John Archer presented a resolution conveying the thanks of the delegates to Mayor McIntyre and the City Council, the Board of Trade, Labour Council and local Letter Carriers and to everyone who had helped make their visit so pleasant.

New President.

Wm. A. MacDonald, of Hamilton, was elected president, defeating E. V. Browning of Hamilton by the vote of 33 to 18.

SWALLOWED FATAL DOSE IN MISTAKE FOR ASPIRIN.

OWEN SOUND, Ont., Sept. 4.—Mrs. Louisa Hewitt, wife of George Hewitt, of Keppel Township, died in the General and Marine Hospital from the effects of bichloride of mercury tablets that she took a week ago in mistake for aspirin. Although she was rushed to the hospital as soon as her mistake was discovered, all attempts to restore her failed.

DROVE POLES BACK.

(Canadian Press).

BERLIN, Sept. 4.—Lithunians attack Poles, driving them back twenty miles.

SCRATCH MY BACK

INDUSTRIES FACE SLUMP

GREAT BRITAIN IS RECOVERING FROM UNFAVOURABLE TRADE BALANCE.

(Canadian Press.)

LONDON, Sept. 4.—Great Britain is well on her way to regain commercial position which she held before the war days, says an official monthly summary issued by the American Chamber of Commerce here. The Chamber based its opinion of July returns received by the Board of Trade which makes the best showing since the war. Great Britain's adverse trade balance being reduced to eight millions compared with thirty-four millions for June. The present outlook is not so good, says the Chamber's statement. Some industries are facing a slump and unemployment was rising slightly at the end of July. It adds, however, that the depression is only thought be to temporary, as the world is still badly in need of goods and a re-adjustment of prices will increase the demand. Among the unfavorable factors mentioned apart from the threatened miners' strike, is the decrease in many lines of British exports to the United States, by which sterling exchange is kept down. Moreover rising costs has continued, notably as regards bread, butter, petrol and railway freight.

FIREMEN HAD RUN TO SAWDUST PILE

A REMINDER OF THE LUMBERING INDUSTRY OF THE PAST.

A relic of the days when saw mills doted the banks of the Otonabee river is to be found on the north side of the London street dam. It is a large sawdust pile diminished only by the erosive action of the water which pours over the dam at that point. The mill that was responsible for this deposit was located on the plateau to the north of the sawdust pile. Near the mill the lumbermen camped and established a beanery which turned out huge supplies of pork and beans. This and many other evidences of the lumbering industry of the past have disappeared, but not so the sawdust pile. The latter, like the Otonabee, runs on forever. It not only refuses to vanish like many other landmarks of the past, but it persists in imposing itself upon the public mind of to-day through the medium of another arch conspirator known as spontaneous combustion. Every year or two it will suddenly burst into flames, and smoke will belch from its vitals. This means a hurry call for the fire department and a little excitement for the small boys of the neighborhood. An incident of this kind was recorded yesterday afternoon. The firemen and about fifty small boys gathered on the scene and after a consultation lasting several minutes it was decided to lay a line of hose and attempt to extinguish the smouldering fire.

SUNDAY CONCERT IN VICTORIA PARK.

The 57th Regimental Band will render the following programme on Sunday evening in Victoria Park:

March—"Pasadena Day."
Overture—"The Bridal Rose."
Cavatina—"Forget-Me-Not."
Sextette—From "Lucia."
Overture—"Stradella."
Tenor solo—Selected.
Entratte—"Entry of the Bulgars."
Valse—"Dream on the Ocean."
Venezia Suite—(a) "Gondoleri," (b) "Venetian Love Song."
March—"For Valour."

The 57th Band will meet at the Armouries Sunday afternoon for rehearsal at 3 o'clock.

WHERE TO GO TO-NIGHT

GRAND—"Don't Tell," a Scottish Comedy.

ALLEN — Tom Mix in "The Terror."

EMPIRE—Blanche Sweet in "The Deadlier Sex."

REGENT — Gladys Brockwell in "White Lies."

GOOD EYES INCREASE PRODUCTION.

The need of to-day is increased production, but if your eyes are not efficient you cannot do your share. If your vision is poor or if you cannot comfortably stand working or reading for any length of time, your eyes need attention. See W. H. Lacey, Optometrist, 410 George St.

THE SYNCOPATED THREE ARE HOLDING THEIR REGULAR WEEKLY DANCE ON MONDAY NIGHT (LABOR DAY) AT CHEMONG. 1d-56-2379

CORONER'S JURY BROUGHT IN VERDICT OF ACCIDENTAL DEATH IN NICHOL'S INQUEST

HEARING WAS CONCLUDED LAST EVENING—ROAD TOO NARROW AT POINT WHERE CAR WENT OVER.

THE EVIDENCE

The inquest into the death of Dickson B. Nichols was resumed last night at eight o'clock. Shortly after ten o'clock the taking of evidence on the case was concluded and after an hour and a half the jury brought in the following verdict:

"We the jurors empanelled to inquire into the death of D. B. Nichols find that he died in the Nicholls Hospital in the city of Peterborough on August 28, 1920, as a result of injuries received in an automobile accident which occurred on August 27, near a culvert on the Keene road about three-quarters of a mile east of Downer's Corners in the County of Peterborough. We are of the opinion that the road is too narrow where the culvert is situated and unsafe for travel, and recomend that the road be widened and a proper railing erected on the culvert."

Coroner Dr. Greer presided. Crown Attorney G. W. Hatton examined the witnesses. The jury follows: R. H. Carr, J. B. O'Dette, R. Hardill, W. J. Padgette, M. Neary, J. Pecord, William Tully, William Shea, Charles Stapleton, William O'Toole, J. F. Thornton and George W. Johnston foreman.

J. G'Brien represented the Nichols Estate at the inquest. Eight witnesses gave evidence. As there were no witnesses of the accident the cause of it could only be conjectured. George Logan and J. S. Coons offered two explanations. All witnesses asked agreed that a railing is needed at that place and the jury acted on these statements. The measurements taken by the jury of the road show that the road could stand to be wider and they incorporated this in their recommendation as well.

Doctor Called.

Dr. Malcolm McCulloch was called first to give evidence. He stated that he was called about 3.45 Friday morning to attend the injured men by George Logan. He arrived there he believed about 4.15. He told how when he arrived Mr. Nichols was lying on the side of the road bleeding from the nose and ears. Mr. Gliddon was lying unconscious under the car. They rushed both men to the Nicholls Hospital at once. Mr. Nichols went into a comatose state at the Hospital and his condition grew rapidly worse until he died early Saturday morning.

Dr. McCulloch pointed out that the approximate scene of the accident on the suburban road map. The car he said was on the side of the road, standing on its fous wheels with the lights still on.

The doctor said that he did not examine the ground at the time, but being past the scene to-day he examined it. The culvert he said was no wider than the travelled dust portion of the road and was unguarded by any railing. The drop into the ditch, he believed, would be about three feet.

Cause of Death.

There was no post-mortem examination, Dr. McCulloch said. From the symptoms he said the cause of death he certified to was a fracture at the base of the skull. The doctor said that Mr. Nichols was able to move

(Continued on Page 2.)

HOW TO SPEND LABOUR DAY

—SPORTS—

Exhibition Park, Labour Day Demonstration. Programme of sports. Commences at 1.30.

Riverside Park, Baseball, Universals (Toronto) vs. Peterborough. Game called for 10.30.

Evans' Bridge, Indian River, Sixth Annual Field Day. Programme commences at 1 o'clock.

—EXCURSIONS—

Excursion to Stoney and Clear Lakes.—Stoney Lake leaves George Street Wharf at 8 o'clock a.m., returning in the evening.

Excursion to Rice Lake.—Steamer Geneva leaves George Street Wharf at 9 o'clock a.m., calling at Harwood and Gore's Landing, returning in the evening.

—THEATRICAL—

GRAND.—Under the auspices of the Trades and Labour Council, special picture, "The World Aflame," and three big vaudeville acts, matinee and evening.

ALLEN.—Rex Beach and Samuel Goldwyn present "Scratch My Back."

REGENT.—William Duncan in "Smashing Barriers," matinee and evening.

EMPIRE.—Constance Talmadge in "Happiness a la Made," matinee and evening.

FOR LABOUR DAY PARADE

PRIZES BEING OFFERED FOR BEST DECORATED FLOATS.

For the Labour Day sports on Labour Day, Monday, Sept. 6th, the officials in charge of the day are offering the following prizes for the best decorated floats entered by any merchant or manufacturing concern or trades union. The parade is to leave Central Park, headed by a band, at 1.30 o'clock.

First Prize	$25.00
Second Prize	15.00
Third Prize	10.00

JAMES DODDS, Secretary.

WARSHIPS ARRIVE.

(Canadian Press).

BELFAST, Sept. 4.—Two warships arrive and stationed so as to command shipyards.

WANTED—LABORERS. APPLY RUSSEL-TOWNSEND CO., AT CANADIAN PACKING CO. 3d-56-2332.

CARPENTERS WANTED.

ALL UNION CARPENTERS MEET AT CENTRAL PARK 1 P.M. MONDAY, TO PARADE TO EXHIBITION GROUNDS. COME ALONG AND ENJOY YOURSELVES. J. P. CUNNINGHAM, REC.-SEC. L. U. 219. 1d-56-2369

NOTICE.

ALL MEMBERS OF THE LABORERS' UNION, LOCAL 437, ARE REQUESTED TO TURN OUT ON MONDAY FOR LABOR DAY PARADE. MEET AT ONE O'CLOCK SHARP AT CENTRAL PARK. THE COMMITTEE HAS SECURED THE BRASS BAND FROM INDIAN VILLAGE TO HEAD THEM AND THEY HAVE ALSO SECURED AN AUTO TRUCK FROM MR. DUFFUS WHICH WILL BE NICELY DECORATED FOR THE OCCASION, SO TURN OUT, BOYS, AS THE LABORERS ARE AFTER SOME OF THE PRIZES.

J. O'NEILL,
1d-56-2376. COR.-SECRETARY.

LABOUR DAY TRIP TO RICE LAKE

THE STEAMER "GENEVA" WILL RUN A TRIP FROM PETERBOROUGH TO GORE'S LANDING AND HARWOOD, ON LABOR DAY, LEAVING GEORGE STREET WHARF AT 9 O'CLOCK, STREET RAILWAY WHARF AT 9.25. RETURNING WILL LEAVE HARWOOD AT 3.20, GORE'S LANDING AT 4 O'CLOCK. FARE FOR ROUND TRIP $1.00. 2d-56-2352

TO LIGHT AND POWER CONSUMERS

LIGHT AND POWER WILL BE TURNED OFF ON SUNDAY, SEPTEMBER 5TH, FROM 7 A.M. TILL 11 AND FROM 2 P.M. TILL 5, FOR REPAIRS. 2d-56-2341

LABOR DAY EXCURSION.

MONDAY, SEPT. 6TH STR. STONEY LAKE WILL LEAVE THE GEORGE STREET WHARF AT 8 O'CLOCK A.M. FOR A TRIP OVER THE LIFT LOCK TO CLEAR AND STONEY LAKE. GOOD MEALS PROVIDED. FALLIS & TUCKER'S ORCHESTRA WILL PROVIDE DANCE MUSIC. MEALS AND BOOTH ON BOARD. RETURN FARE $1.00. CHILD'S TICKET 50c. 2d-56-2317

WANTED — GIRLS OF ALL AGES. APPLY BONNER-WORTH. 18d73 2361

CORONER'S JURY

(Continued from page 1).

when he first saw him. He spoke to him, asking him about his injuries, he said, to which he replied in a dazed way. "I found no evidences of liquor," Dr. McCulloch replied to the Crown Attorney's queries in this regard.

The deceased offered no excuse as to the cause of the accident, the doctor said.

Dr. J. B. Mann was next called. He assisted Dr. McCulloch at the hospital the following morning about 9.15. He and Dr. Moir were called in consultation with the first physician. He agreed fully with Dr. McCulloch as to the cause of death.

George Logan, the saxophone player in the Syncopated Three, the leader of whom is Paul Gliddon, son of Rupert Gliddon and who was playing in Hastings that night, and one of the young men who found the injured men, gave evidence.

Postion of Cars.

Mr. Nichols' car left first, he stated, their car following directly afterwards. They were ahead of the other car when the accident happened. They passed them at the Campbelltown cheese factory, he said. Here Nichols' car moped for a short time, coming on in a few minutes.

When the accident happened they heard a crash. The three young men jumped out and went back about a hundred yards. The car was on the south side of the road, its four wheels at right angles to the road. Mr. Nicholls was sitting back on the car, while Mr. Gliddon was pinned under the fore part of the car.

The young men took Mr. Gliddon out and then rendered first aid to both men. Mr. Gliddon and he, the witness stated, started out to find a farm house, but gave up their course and came into the city with their car to get a doctor.

Regarding the road Logan stated that he would say the road was wide enough for two cars to pass comfortably. The ends of the culvert were grass grown he stated. The car took the ditch east of the culvert on the south side. The witness was sure the car passed over the culvert and took a complete turn-over from the rebound. The left wheels were lowest down into the culvert, the rights travelling along the top. If the car had got on the road before it struck the culvert it would have been all right, the witness said.

Car Jumped Culvert.

Mr. Stapleton and Mr. Pecord declared that it was impossible for the car to have passed over the deep culvert but the witness held to his contention, giving a full explanation of why he believed this. The impressions of the tires in the ditch, the witness said, plainly pointed to the car jumping the culvert. There were no tire marks for some distance and this corroborated his opinion of the car turning turtle.

Paul B. Gliddon, son of Rupert Glidon, next gave evidence. Gliddon was driver of the first car. He added to Logan's evidence that the car he was in was going about 20 or 22 miles an hour.

Bert Duffus, of the Duffus Motor Sales Co., testified next. He went out to the scene of the accident at 10 o'clock Friday morning with one of the workmen, Llewellyn Douglas. They went out to bring Nichols' car in. The car was a little west of a telephone pole which is about 12 feet from the centre of the roadbed.

All of the wheels were on the car but the left rear wheel was badly smashed up and the tihe and rim torn off it. Such a break might be caused by a complete turn over he said. The windshield was completely smashed.

He didn't notice any wheel tracks about the culvert he said .He admitted that the smashed wheel would not run far. There was no evidence to show that it had run far. He said he had heard of accidents being caused by the rim coming off with the tire.

The rim was taken off by the car when it passed over the culvert, Mr. Logan believed, when again in the box.

Sergeant John L. Dennard, who went back with Constable Boyd and Gliddon to the accident when they came in for help, gave evidence. He added that Nichols spoke to him in the ambulance but lapsed into unconsciousness after they passed the locks. The culvert was fully as wide as the road he said.

Sergeant Deannard gave the following measurements made with the jury: The width of the road at the culvert allowing a safe distance at each side, 13 ft. 8 in., enough for two cars to pass easily with a one-foot margin on the north side.

Drop from the level o' the road to the bottom of the culvert—4 ft. 10 ins.

Distance from culvert to where car found—64 feet.

Ed. Elliott, county clerk, was called to the box to identify the road on which the accident happened.

"Could you tell the jury whether that is a county road a township road, or who is responsible for the upkeep of it?" asked Mr. Hatton.

"The county is. That is a county provincial road."

Mr. J. Stanley Coon, a brother-in-law of the deceased, was the last witness. The last time he saw Mr. Nichols was about 9 o'clock Thursday evening. He knew nothing of the accident except what he heard. He examined the scene on Sunday.

He did not coincide with Logan's version of the accident. "My opinion of the cause of the accident is that he went over the culvert. I did not think his front wheels went into the culvert. The witness said that he thought he might be passing another car and turned out his rear wheels, getting into the culvert. The witness believed the rear wheel with the spokes broken was broken when it slipped over the culvert. He agreed that the car may have turned right over.

He stated that in his opinion if there had been a railing there it would have prevented the accident. He had passed the culvert innumerable times in the last few years and he never knew it was there.

H. P. LINDSAY AGENCY COMP'Y
South of Munro House, 392 Water St.
INSURANCE AND REAL ESTATE
(District Agents for Security Life).

FOR SALE— We have 20 farms from $1,200 to $16,000, on easy terms. Thirty dwellings, all prices from $900 to $7,000.

Call SOON as they are being bought up.

Salesman—D. Mahood.

Issuer of Automobile Licences.
Get your Carbon Remover and Gas Saver Here.
Good References.
Office: 392 Water Street 'Phone 342
House 'Phone 1282W.

SNELGROVE & STOREY
Properties For Sale
UP-TO-DATE SOLID BRICK HOUSE in East City, hardwood floors, Three-piece Bath, good deep lot; lots of Fruit. Can be bought at a snap. See this. It's worth investigation.
ONE FULLY MODERN HOUSE on Dalhousie Street, up-to-date in every respect. Immediate possession. It's a snap.
HOUSES IN ALL PARTS OF THE CITY
200 ACRES—Fully equipped with Stock and Implements and Crop; less than three miles from City. Can be purchased very reasonable. Immediate possession Anyone desirous of farming can't afford to miss this opportunity. It won't last long.
TWO CASH REGISTERS—as good as new
190 Charlotte St Phone 1623J
Main Entrance, Chartbond Apartments

Your East City Tailor
Is still doing good work at reasonable, low prices.
Suits and Parts of Suits made to your measure from a stock of good cloths.
Ladies should see my material for making up Coats and Suits for the fall.
Cleaning and Pressing done.
J. L. WYATT
Hunter Street EAST CITY

Live Poultry Wanted
Hens, extra fat, 5 lbs. or over; Hens, extra fat, 4 lbs. or over; Spring Broilers, 2½ lbs. or over; Old Roosters, Old Turkeys.
For above we will pay highest market prices delivered at the PETERBOROUGH COLD STORAGE CO., 124 ROBINSON ST., W. SCOTT CO.

Cement, Lime
Hard Wall Plaster — Plaster Paris
White Rock Finish — Mortar Colour
Plasterers' Hair — Plaster Board
FOR SALE BY
THOS. A. REHILL
810 WOLFE STREET
(Near C.P.R. Station)
Phones - - - Office 245
House 665w

HOUSES FOR SALE
In all Parts of the City
PRICES REASONABLE
And Terms of Payment Easy
BRADBURN, LTD.
332½ GEORGE STREET
Over Merchant's Bank
26-72-2178

USED CARS FOR SALE
DON'T EXPERIMENT—BUY ONE OF OUR USED CARS OR TRUCKS
$685.00 BUYS FORD TOURING and Starter; Good Tires and good Mechanical Condition.
$700.00 BUYS 2-TON TRUCK.
YOUR CHOICE OF TWO CHEVROLET TOURING CARS.
ONE 1919 FORD TOURING—with Genuine Ford Starter.
GOOD FORD COUPE—Just the thing for Fall driving. Don't miss it, as these are scarce.
BRISCOE TOURING—Come in and make an Offer. Must be Sold.
Also a Number of Cars to be seen by appointment.
Duffus Motor Sales, Peterboro
(JOS. J. DUFFUS, Prop.)
304-318 WATER STREET (Cor. CHARLOTTE STREET)
'Phones: Office 1760. Accessories and Supplies Branch Garages:
Service & Supply Dept. 1761. Wholesale & Retail. Norwood & Millbrook

AUTOMOBILES for SALE

FOR SALE—A 1918 FORD IN first-class condition. Apply 809 Gilmour street. 3d-58-2378

WILL SACRIFICE MY CHEVROlet Touring Car if sold before Monday noon. In A1 condition. 47 Alfred street. 1d-56-6312

FOR SALE—OVERLAND COUNtry Club, thoroughly overhauled Apply Dr. D. C. King. 3d-57-6370

FOR SALE—1917 CHEVROLET car, 490, in first-class shape. 'Phone 809. 3d-57-2357

FOR SALE—1918 CHEVROLET Touring, a bargain. Looks and runs like new. 124 Lansdowne street. 3d-57-2363

TEACHER WANTED

WANTED—QUALIFIED TEACHer for S. S. 8, Otonabee. Apply J. Gillespe, R. R. No. 6, Peterborough. 6d-58-2307

HELP WANTED—Female

WANTED—A WASH WOMAN once a week. Apply 219 Reid steet. 3d-58-2371

WANTED BY OCTOBER 1ST OR before—General maid. Must be good cook. Box 6341, Examiner. 3d-58-6341

GIRLS WANTED—GOOD SEWing machine operators for Horse Blanket Department. J. J. Turner & Sons, Ltd. 3d-58-2370

WANTED — AN EXPERIENCED girl for housework. Apply Mrs. Dickson Hall, 25 Denniston avenue. 3d-56-2336

WANTED — WOMAN TO DO practical nursing. Apply 254 McDonnell between 6 and 8 evenings. 3d-56-6359

WANTED—YOUNG LADY FOR clerical work in Examiner Cost Department. One quick and accurate at figures. Apply Mr. Dawe, Supt. Examiner. 2d

WANTED—GIRL WRITING A good hand and quick at figures for entry desk. Knowledge of type writing not essential, but desirable. Apply giving references, salary expected, etc., to Box 2343, Examiner office. 3d-57-2343

WANTED—SMART GIRL TYPist for Production Department office of factory. State age, references, if any, and salary required to Box 2344, Examiner office. 3d-57-2344

YOUNG LADY WANTED FOR one week as operator on private branch telephone exchange. Apply Examiner office. 2d

HELP WANTED—MALE

OUR AGENTS, MEN AND WOmen, without experience, are making $20 weekly in spare time, day time or evenings, without interfering with regular work, selling Personal Greeting Christmas Cards. Best and largest Canadian selection. No outlay. Write for particulars, or if for agency appointment, send one reference. Modern Art Company, 122 Richmond West, Toronto. 24d 79-2374

WANTED—A GOOD RELIABLE driver. Apply 129 Hazlett street. 3d-57-6274

FIREMEN, BRAKEMEN, $175-$200 monthly, experience unnecessary. Write Railway Association, care of Examiner 8d 4 7 11 13 18 20 25 27 74 6387

BOY WANTED FOR OFFICE and collecting. Apply 239 Charlotte street. 3d-56-2338

BOY WANTED TO LEARN FUR trade. Barrie's Limited. 3d-56-2327

DRIVER WANTED — STEADY reliable married man. Apply at once to the Peterborough Bread Co., 241 Dublin street. 3d-56-2333

WANTED—BOY, 17 OR 18 YEARS, to work in furniture store. Apply at once to Home Furnishing Co., 208 Charlotte street. 3d-56-2325

SALESMAN — A SELF-RESPECTing salesman, whose ambition is beyond his present place might find more congenial employment with us, and at the same time double his income. We require a man of clean character, sound in mind and body, of strong personality, who would appreciate a life's job with a fast growing concern, where industry would be rewarded with far above average earnings; married man preferred. Apply A. J Smith, 204 Barrie Bldg. 6d-58-6308

HOMES FOR SALE

HIGH CLASS BUNGALOW — With all the latest improvements, incding oak floors, laundry tubs, cabinets, electric plugs, side entrance and lane. This is one of our good homes.

8 ROOMED HOUSE with attic, partly finished. 297 Boswell avenue, corner of King street. This is a very fine house with panelled hall, oak floors up and down, garage, etc.

10 ROOMED HOUSE—No. 400 Downie street, corner of Hunter Street. This is also a high class house on an ideal site. It has all improvements including hot water heating, lavatory and tubs in basement, garage, etc.

These a reall first quality houses of different sizes, and possession can be given on or before Oct. 1st.

CHAS. H. HUFFMAN & SONS
520 King Street, Phone 1235W — 537 King Street Phone 1256J
365 Mark Street, Phone 942J.

POULTRY AND EGGS.

WANTED — LIVE POULTRY highest prices paid. 'Phone 771 or call 520 Elm street. 26d 60-6040

LOST

LOST — A PAIR OF LADIES' suede gloves. Finder please leave at Examiner. Reward. 3d-56-2320

LOST—GASOLINE TANK CAP, Dodge car. 209 Dalhousie street. Reward. 3d-58-6304

LOST — MICROMETER GAUGE between Woodbine avenue and C. G E. Finder please leave at Examiner office. 3d-58-2373

LOST—ON SUNDAY MORNING, soldier's Strathcona Horse, Royal Canadians, Souvenir Pin. Valued as keep-sake. Finder please leave at Examiner office. 3d-56-2331

LOST—A BLACK MARE WITH white face and white hind feet. Last seen on Keene Road. Notify W. J. Robson, R. R. No. 9, or 'phone Curtis' Brick Yard. 2d-56-1w-38-6176

PERSONAL

YOUR FUTURE FORETOLD — Send dime, birthdate for truthful, reliable convincing trial reading.—Hazel Hause, Box 215, Los Angeles, Cal. 5d21 28 4 11 18 68 6173

AGENTS WANTED

MEN AND WOMEN, NOT TO canvass, but to travel and appoint local representatives, $1 092 and expenses guaranteed first year, with good chance to make $2,600 and expenses. State age and qualifications. Experience unnecessary. Winston Co., Dept. G., Toronto. 6d-28-31-2-4-7-0 59-2220

MAKE $30 NEXT SATURDAY — Brand new proposition. Patented. Chemical auto Windshield wiper—one rub over glass gives clear vision in rain, snow or fog—stays clear 24 hours. Can't blur. One man sold two thousand already. Write quick for details and exclusive territory. Auto Accessories Co., 600 Echo Drive Ottawa, Ont. 1d-56-2367

WANTED

WANTED — Automobile Radiators, Fenders and Bodies to repair. Rear of 186 Charlotte street. 6d-56-6311

WANTED — POSITION AS stenographer. Apply Box 6375, Examiner. 2d-56-6375

WANTED BY LADY — ROOM and board. North end preferred. Apply Box 6377, Examiner. 2d-57-6377

WANTED—SOMEONE TO ADopt a baby boy, two years old, redeemable in 10 years for $1,000. Apply 547 George street. 1d-56-6301

YOUNG LADY IS WILLING TO take care of a piano for any person so desiring. Apply Box 6347, Examiner. 3d-56-6347

WANTED — 2 UNFURNISHED rooms by mother and two girls about Sept. 10th. Apply 243 McDonnel street. 3d-57-6368

WANTED—ROOM AND BOARD by young man, machinist, must have bath; state terms, Bob No. 6362, Examiner. 3d-56-6362

WANTED — DISTRICT AGENT for the Merchants Casualty Co. Only men who are not afraid of work need apply. (Answer by letleter only). Jas. H. Hayes, Empress Hotel 2d-56-6378

WANTED — BY TWO LADY teachers two rooms and board, central. Apply Box 6330, Examiner. 4d-56-6330

BOARD FOR NORMAL SCHOOL students. The Normal School reopens on Tuesday, 14th September. Householders who can provide rooms and board for students should immediately send their names and addresses to the Principal. 4d-28-31-2-4-56-2232

BOARDERS WANTED — BACHelor's home, central for all colleges, moderate terms, hot water heat and open fire-place in sitting room, gramaphone. 14 Murray street or 'phone 1630w. 6d-61-6397

WANTED TO RENT—A FURnished house or apartment by Sept. 15th or Oct. 1st. Apply A. J. Perks. 'Phone 1446w. 6d-59-2337

WANTED — LAUNDRY OR cleaning by the day. Apply Box 2276, Examiner. 3d-58 6380

WANTED—TO RENT BY THE middle of Sept., a small house, conveniences not necessary. 'Phone 625. 1d-58-6382

Notice to Creditors

IN THE MATTER OF THE ESTATE OF JOHN S. CROWE, LATE OF THE TOWNSHIP OF CAVAN, IN THE COUNTY OF DURHAM, FARMER, DECEASED.

NOTICE IS HEREBY GIVEN, Pursuant to Section 56 of the Trustee Act, R.S.O., 1914, Chapter 121, That all Creditors and others having Claims or Demands against the Estate of the said John S. Crowe, who died on or about the 28th Day of January, A.D. 1920, are required on or before the First Day of October, 1920, to send by post prepaid or deliver to the undersigned Solicitors for John McIntosh, of the Township of North Monaghan, in the County of Peterborough, Farmer, Administrator of the Estate of the said Deceased, their Christian names and surnames, addresses and descriptions, the full particulars, in writing, of their Claims, a statement of their Accounts, and the nature of the security, if any, held by them.

AND TAKE NOTICE, That after such last-mentioned date the said Administrator will proceed to distribute the Assets of the said Deceased among the Parties entitled thereto, having regard only to the Claims of which he shall then have notice, and that the said Administrator will not be liable for the said Assets or any part thereof to any Person or Persons of whose Claim notice shall not have been received by him at the time of such distribution.

Dated at Peterborough, this First Day of September, A.D. 1920.

HALL & HALL,
116 Hunter Street, Peterborough,
Solicitors for John McIntosh,
Administrator Estate John S. Crowe.
44-57-2321

FOR SALE

A first-class Grocery Store doing a good business, situated on George street. Stock can be purchased at invoice price. As owner is going into other business, he will dispose of this property.

FOR SALE — A medium-sized House in East City, having some improvements; large lot with splendid stable and hen house. May be had at a reasonable price and on easy terms.

For inspection and particulars of the above, apply—

I. T. O'CONNELL & CO., 138 Hunter Street W. Phone 378

FOR SALE

FOR SALE—NEW 16-FT. BASSwood Canoe Apply 215 Princess street, or 'phone 786w. 3d-56-2329

FOR SALE—A QUEBEC HEATER in good condition. Apply 742 George street. 3d-58-6309

FOR SALE—A FAIR OF OFFICE Shutters for store window. Apply Examiner office. 3d-DH

A BARGAIN IN A BEAUTIFUL Mahogany Finish Three-piece Parlour Suite for $35.00. Apply between 7 and 8 o'clock at 100 London street. 3d-57-2350

FOR SALE—SET OF HIGH School Books, in good condition, cheap. Apply at Examiner office. 3d-58-2372

FOR SALE—MANTLE LAMP, Burners and Supplies. Apply Curran's Grocery, corner London and George street. 3d-58-2364

FOR SALE—SMALL HEATER. Apply 585 Patterson street. 3d-58-6388

TENT FOR SALE — 13 x 13, 6-foot wall, in A1 condition. 'Phone 1658w. 3d-57-6367

HEMSTITCHING AND PICOTing attachment, works on any sewing machine; easily adjusted; price $2.50 with full instructions. Gem Novelty Co., Box 1031, Corpus Christi, Texas. 1-56-6386

FOR SALE—GENT'S BICYCLE, good condition. Apply 625 Union street. 3d-58-6390

FOR SALE—LADIES' BICYCLE in splendid condition. Apply Examiner for address. 3d-56-6356

FOR SALE—SOME FURNITURE. Gas Stove, Bicycle, Machinist's Tools. Apply 231 Princess street. 3d-56-6357

FOR SALE—A VIOLIN. APPLY 344 Simcoe street, or 'phone 686j. 3d-56-2328

FOR SALE—GOOD ROTARY Drop Head Sewing Machine, good as new. Apply 189 Brock street. 6d-57-6324

FOR SALE—HOUSEHOLD FURniture, including large Doll's Dresser, Carriage and Sleigh. 'Phone 70j. 6d-56-6301

FOR SALE — 1 PEARL OAK Heater, medium size; also Child's Sleigh, convertable. Apply 134 Stanley avenue. 3d-57-6373

FOR SALE — FOUR BURNER Clarke Gas Range, oven, glass doors, first-class condition; also Gas Water Heater. Apply Box 2360, Examiner 3d-57-2360

FOR SALE—WICKER CARRIAGE in good condition; also new Wicker Sulky with canopy. A bargain. Apply immediately, 435 Mark street. 1d-56-6308

FOR RENT

TO RENT—TWO UNFURNISHed rooms and one furnished room. Good locality. Apply Examiner for address. 3d-56-6358

TO RENT—MODERN, EXCEPT furnace, six-room house to adults; suits 2 couples. Apply evenings, 186 Edinburgh street. 2d-57-6344

ROOM TO RENT WITH ALL conveniences, with board. Gilmour street. Apply Examiner for address. 6d-56-2362

TO RENT—A SINGLE ROOM with or without board. Use of 'phone. Apply 386 Stewart street. 3d-58-2380

TO RENT—FURNISHED OR UNfurnished room, in a comfortable apartment. Apply Examiner for address. 3d-58-2375

2 FURNISHED ROOMS, LIGHT housekeeping, no children. Apply 77 Smith street. 3d-58-6384

FOR RENT— PREMISES NO. 388 Water street, heated and suitable for store or office. Apply 437 George street. tf dh

TO RENT — LARGE FRONT room with board, suitable for two gentlemen. Apply 283 Park street, or 'phone 1323j. 3d-57-2359

TO RENT — COMFORTABLE garage, double sheeted, location, Water street between Smith and Antrim; $2.00 per month. Apply 183 Antrim street. 3d-56-6303

WANTED TO RENT—5 OR 6-roomed house close to city limits, with option of buying. Apply 606 Bethune street. 6d-56-6292

TO RENT—SEMI - FURNISHED cottage on Margaret's Island, Rice Lake. Shooting privileges on the point included. Good fishing. Apply to R. E. Birdsall, Birdsall. 10d-5-2w-6230

TO RENT—FURNISHED ROOMS, for Toronto Exhbition. Apply Mrs. C. J. Hicks, 18 Willcock street, Toronto, Ont. 2d-57-6380

TO RENT—THREE OR FOUR unfurnished rooms with heat, light and water; use of bath-room. Apply 186½ Charlotte street. 3d-57-6381

—COUNTRY HOMES—
SEVEN-ROOMED BRICK HOUSE—Electric Light, Two Good Wells, one in House, other in Yard. LARGE LOT, with Apple Trees, loaded with Fruit, Plum Trees, &c. Stable. Owner moving to Toronto. WILL SELL AT $2,500.00
SEVEN-ROOMED BRICK HOUSE—All modern, with Furnace. A1 LOCATION, West Side. IMMEDIATE POSSESSION. This is good at $5,500.00
H. J. McCANNON Telephone 749w or 772 140 Simcoe St

FOR SALE
$2500.00—Will Buy a Six-Room Brick House, very deep Lot, large Garden—$500.00 down.
$2200.00—Will Buy a Six-Room Brick House, deep lot, large Garden—and $500.00 down.
FIRST-CLASS FARM, three miles from Peterborough; good buildings, good water, all workable; must be sold to wind up an Estate.
TAYLOR & HOWDEN Real Estate Dealers 144 HUNTER PHONE 1462

NOTICE
SPIRELLA CORSETS MEASUREments taken in the home by competent corsetieres. Mrs. I. Mazec, manager, 247 Park, 'phone 561J. 6nd -05-9102

MONEY TO LOAN.
We have funds to loan on Real Estate Security at the lowest rates. GORDON & O'BRIEN, Phone 219.

OSTEOPATHY.
DR. E. BRUCE MARSHALL—Osteopathic Physician. Office: 242 Hunter street. Hours, 9 to 11 a.m., 2 to 4 p.m., 7 to 8 p.m. Telephone 116W dtf

DRS. WALMSLEY & SETTLE—Osteopathic Physicians Office in Sun Life Building, corner of Hunter and Water streets. Entrance, 124 Hunter street. Phone: Office 649; Residence 945. Office hours, 9 to 12 a.m., 2 to 6 p.m. Evenings by appointment

MEDICAL.
DR. BUCHANAN, F. R. C. S., Edinburgh; M.R.C., Eng., L.R.C.P., London, Eye, Ear, Nose and Throat Specialist Hours 9-11 a.m., 2-4 p.m., 7-8 p.m., Phone 519. Office, Corner of Water and Murray Sts.

DR. E. E. HARVEY, Silver Medalist, University of Toronto. Special attention to diseases of women and children Office hours, 1.30 to 6 p.m., 7-8 p.m. Phone 22. Office 212 Brock street.

DR. A. H. ALLEN, M.D.S. D.D.S., L.D.S., Specializing in Pyorrhoea. —Long experience enables me to cure Pyorrhoea successfully in the only proven way, as very many people are finding out. Consult me before having your Teeth extracted for Pyorrhoea. — 148 Charlotte Street (cor. George Street).

BARRISTERS AND SOLICITORS.
GORDON & O'BRIEN — Barristers, Solicitors, Notaries, Money to loan on easy terms. Special attention to patents and trade marks. Phone 219.
G. N. Gordon. J. A. O'Brien.

J. T. MEDD, Barrister, Solicitor, Notary. Office over Dominion Bank, corner George and Simcoe streets. Telephone No 22. Private funds to loan at current rates upon easy terms.

C. R. WIDDIFIELD, B. A., Barrister etc., and Solicitor for the City of Peterboro. Money to loan. Office over the Bank of Commerce. Phone 550.

PECK, KERR & McELDERRY — Barristers, Solicitors and Notaries. Office, 415 Water street, Peterboro. Money to loan at the lowest current rates of interest on easy terms of E. A. Peck. F. D. Kerr, V. J. McElderry.

O'CONNELL & CORKERY—Barristers, Solicitors and Notaries. Money to loan at lowest current rates of interest. Daniel O'Connell, John R. Corkery. Hunter street, two doors west of the post office.

DUMBLE & JOHNSTON — Barristers, Solicitors, etc. Office over the Toronto Savings and Loan Company, 47 George street. D. W. Dumble, K. C., W Johnston.

A. E. DIXON — Barrister, Solicitor, etc. Offices, corner Hunter and George streets. Entrance next to Madill's drug store.

HALL & HALL — Barristers, Solicitors and Notaries Public. Hunter street, Peterboro, next to St. John's church. Money to loan at lowest rates of interest E. H. D. Hall. Basil D. Hall.

MOORE & WEARING — Barristers and Solicitors, 403 Water street, opposite the Post Office. Money to loan at the lowest rate of interest W. H. Moore, K. C., Jos. Wearing, M.A.

R. R. HALL — Barrister, Solicitor, etc., Peterboro, Ont. Office, corner Hunter and Water streets, over the Canadian Bank of Commerce Trust funds to loan on easy terms of payment.

JAMES FORDYCE STRICKLAND —Barrister, Solicitor, Notary Public. Money to loan. 124 Hunter street — Peterboro. Phone 151.

ARCHITECTS.
W. & WALTER R. L. LACKWELL —Architects. Office, Bank of Commerce Building, corner Hunter and Water streets. Telephones: Office, 1300J; residence 1272.

W. H. BARRY, Architect—Plans prepared for Monumental, Commercial and Domestic Buildings. Office:—539 Gilmour street. Phone 557W.

Certain persons are liable to attacks of asthma when brought into contact with sheep, cats, dogs, goats, mice, etc. This is due from an emanation from the skin or the fur of the animal.

HOUSES & REAL ESTATE
FOR SALE—2 MODERN 9-ROOM Houses, 172 x 176 Antrim. 'Phone office of Metropolitan Life or Adelaide 1, Toronto. 6d-56-6207

FOR SALE—A 7-ROOMED RED brick house, all improvements. Apply 503 Bolivar street. 3d-56-2290

TO RENT—A FARM, 32 ACRES, 15 minutes from city. Apply Examiner for address. 6d-56-6296

FOR SALE—SMALL GARDEN Farm, near Keene, orchard, well and good buildings. For further particulars apply to Andrew Rennie, Keene P.O., Ont. 6d-56-2267

FOR SALE—5-ROOM RED BRICK house, gas and light also; good well water. Can be seen any evening after 5 o'clock at 11 Brown street, Brownton. Owner going to England. 3d-56-6160

FOR SALE — SOLID BRICK house, all conveniences except furnace, north end. Apply 385 Cedar street. 6d-61-6383

FOR SALE—11-ROOMED HOUSE, cheap; newly decorated. Apply 742 George street. 3d-58-6400

FOR SALE — WHITE BRICK House, 7 rooms, central, light and gas. Owner leaving city. Apply Examiner for address. 6d-61-6395

JUNK! JUNK!!
Highest Cash Price paid for All Kinds of Junk and Bottles. Rags 4c to 5c lb. Also Highest Cash Price for Live Poultry. 'Phone 49W, and we will call at once.
Peterboro' Rag & Metal Co
433 Chambers St. W. ROTH, Mgr.

FOR SALE
Some old sheds with good Lumber being about 6,000 feet.
—By—
T. WALKER & CO
163 HUNTER STREET W.
'Phone 1003.

FOR SALE
$2800.00—Buys red brick house in south end, 3-piece bath, 3 bed-rooms, kitchen, dining-room, parlor, out-sheds; bargain; 250 feet deep.
$2000.00—Buys a house in south end, 3 bed-rooms, room for bath, kitchen, dining-room, parlor, out-sheds; 250 feet deep.
W. H. McILMOYLE & CO.
'Phone 320]—354 Water Street

NOTICE

In the Surrogate Court of the County of Peterborough

In the matter of the Guardianship of Muriel Esther Byers of the City of Peterborough, in the County of Peterborough, Infant.

NOTICE is hereby given that on Tuesday, the Fourteenth day of September, A.D. 1920, and after the publication of this notice in twenty consecutive issues of the Evening Examiner, Emma Elizabeth Cox will make application to the Surrogate Court of the County of Peterborough, before His Honour Edward Cornelius Stanbury Huycke, Esquire, Judge of the said Court, at the hour of eleven o'clock in the forenoon, in Chambers at the Court House, in the City of Peterborough, to be appointed Guardian of the said Infant and the said Infant's Estate.

DATED at Peterborough this 16th day of August, A.D., 1920.

G. W. HATTON,
20d-60-2040 Solicitor for Applicant.

Subscriptions to the
DAILY REVIEW
are payable at the Review Office. Any subscriptions remaining unpaid after August 1st will be placed in the hands of a Collecting Agency for collection.
Any person who for any reason is unable to pay his subscription should call at the office and make some arrangement before August 1st, and thus save any unpleasantness which might arise.
Review Printing Co., Ltd.
164 Hunter Street

TELEPHONE 790
WHEN YOU WANT YOUR
Piano or Organ Tuned
Player Pianos a Specialty
ALL WORK GUARANTEED
W. H. Cunningham 563 Weller St.

2 in 1 -PASTES AND LIQUIDS-
SHOE POLISHES
THE BIG VALUE BOX
THE GREAT HOME SHINE
2 in 1 Shoe Polishes keep the leather soft and pliable and their use will double the life of Shoes
For Black, Tan, Ox-Blood, Dark Brown and White Shoes
THE F. F. DALLEY CORPORATIONS LTD., HAMILTON, CAN.

NIC THURSDAY

WELL ATTENDED
ALL GAME.

weather and splen-
U. F. O. picnic,
afternoon on Mr.
nds, Douro, was a
d was attended by
residents of the dis-
was spent in races
ncipal event being
between Lakefield
ch Douro defeated
e of 16-15.
s served on the
nty refreshments
rom a prettily de-

TRENT RIVER

TRENT RIVER, Sept. 2. — The holiday season is almost concluded and many of the cottagers returned to their homes this week.

Mrs. M. McNichol of Toronto, was the guest of Mrs. Thos. Bennett last week.

Miss Loretto Bennett is visiting friends in Ottawa over the week end.

Mr. Jack Christie of Toronto, came down last week to spend a few days at his summer home.

Mr. and Mrs. Vanderbert have returned to Havelock from Ralden.

Mr. and Mrs. Will Rose and children left for Havelock from Belleview.

Mr. C. F. Davis and son Norman left for Toronto on Monday after spending the holidays at Trent River.

A big night is expected on Friday of this week when a masquerade will be held at the Arcadian.

The ladies sewing circle is holding a bazaar and afternoon tea in Sedgwick pavilion on Friday of this week.

Mr. and Mrs. Dayes and children returned to Toronto, having spent their holidays with friends here.

Mr. Chas. Davidson and family who spent the summer at Sunnyside, have returned to Campbellford.

Mr. and Mrs. Walterhouse left for Toronto from Riverview.

Mr. and Mrs. Harper Shaw and Miss Carl returned to Campbellford from Pleasant Hill.

Mrs. Clarence Williams, Edward and Helen Thomas left for Campbellford after spending the past few weeks at Mrs. Geo. Dickson's cottage.

Mr. A. C. Denike and family and Mr. W. A. McMasters have returned to Havelock from Green Point.

Late Mrs. J. H. Johnston.

On Wednesday last Margaret, beloved wife of James H. Johnston, passed away at the family residence, after an illness of several months' duration, aged 46. The funeral took place from the house to Maple Grove cemetery on Friday, August 28th.

SECOND CROP RASPBERRIES.

Mr. and Mrs. Andrew Tunks of Centreville, have some raspberry bushes of which they may be justly proud. Miss Florence Tunks has shown a small branch of a bush, probably fourteen inches in length, and on this were to be found no less than fifty-six berries. Twenty-six of these were ripe, and of the most generous size, many of them being almost like medium-sized strawberries. The balance were in varying stages of development, and would have ripened within a few more days. This is the second crop this year for these berries. The first crop ripened in July, and from the bushes a crate was picked. Saturday morning eight boxes were picked from the second crop, which began to ripen the last week in August.

WORLD HAPPENINGS

(Canadian Press.)

ATHENS, Sept. 4.—Premier Venizelos approaches the Swiss government in an effort to secure the expulsion of former King Constantine and followers.

ORDERED TO LEAVE.

(Canadian Press.)

BELFAST, Sept. 4.—Catholics of Belfast are ordered to leave. Written notices are sent giving twelve hours' respect before attacked.

POLES ADVANCING

(Canadian Press.)

PARIS, Sept. 14.— Foreign Office states the Poles are still advancing in Lithuania and have reached a position twenty miles north of Swalki.

BUMPER CROPS ON LULU ISLAND

GRAIN SO HEAVY IT HAS LODGED FROM SHEER WEIGHT.

VANCOUVER, B.C., Sept. 4.—Heavy spring rains and the beneficent sunshine of July and August have coaxed from the fertile soil of Lulu Island one of the best crops garnered in years, and the harvest season will be a short one.

Lulu Island farm lands vary in a most marked degree. This is perhaps true of all "made" land, the alluvial deposit which settles one day being covered the next with shifting sands. Sometimes a one-acre "farm" is as streaked as the family bacon, layers of heavy clay, silt, and sand alternating. This results in varying yields, and the condition is only remedied by the use of fertiliser. One field may yield 100 bushels of oats to the acre, while across the fence a beggarly 30 bushels is the result. This the farmer is largely responsible for.

Near Bridgeport, Sexsmith, and Camble may be seen some of the finest crops ever grown anywhere. Near Branscomb is an oat field where the binder could only cut half a swath, the grain being so high and heavy that a full cut choked the machine, and the sheaves would not pass through. This field will yield well over 140 bushels per acre. Wheat in the same vicinity should thresh 60 bushels, while several of the barley, hay, and rye crops would turn an experimental farm expert green with envy. Reeve Bridge, of Richmond, boasts a crop of hay this season which makes other records look small. From 36 acres, 180 tons were cut, or an average of five tons per acre. At $30.00 a ton, this looks like $5,400.00.

Over on No. 1 road, running south from the North Arm of the Fraser to Steveston, is a section of country reminding the visitor of the Alberta prairie. During the hazy days of August the sea is not visible, and the open country seems to stretch away for miles. Large farms are the rule here, and some bumper crops have rewarded the farmers this season.

The Fowler Farm, given over largely to oats, has a stand of grain—now being cut—which will average 125 bushels to the acre over a large acreage. The grain is so heavy in places that it has lodgd from sheer weight, and has to be raised to be cut.

ITEMS OF INTEREST FROM HAVELOCK

HAVELOCK, Sept. 2.—Mr. Frank Spinks was operated for appendicitis and his condition is critical.

Mrs. Walter Wilde has returned home after visiting her son, Mr. Ross Wilde, of the Bank of Commerce staff, Windsor.

Miss Nellie Wilde has returned home after a visit to Kingston, Napanee and Watertown, N.Y.

Mr. and Mrs. Edwin Dorricott and son, of West Toronto, are here on a visit with old friends.

Mr. Robt. Quinlan of Toronto, was in town Saturday on a business trip.

On Tuesday Miss Ruth Fairbrother begins her music classes in piano and pipe organ.

Rev R. F. Stillman and Miss Ruth and Blanch Stillman, returned to Omemee last week. They have been spending a week, the guests of Mr. and Mrs. D. Burgess, at "Elmdale Farm."

Miss Clarine and May McAuley of Toronto, have returned home after visiting their grandparents, Mr. and Mrs. P. McCann.

Mrs. Catherine Rose announces the engagement of her daughter Olive Florence, to Mr. Garland Alfred Langstaff, daughter of Mr. and Mrs. Edwin Currie Langstaff of Uxbridge, Ont. The marriage takes place quietly the middle of September.

Miss Lily Gibbs of Toronto, is ill at Campbell's Hospital here with appendicitis.

Mr. and Mrs. Wm. Backus and children of Smith's Falls, have returned home after spending the past few weeks in their cottage at Round Lake.

Mrs. Tom Milen and Miss Janie Milen of Windsor, and Miss Lizzie Henshall of Toronto, are guests of Miss O'Neill at Round Lake.

Mr. Robt. Wright, formerly of the local staff of the Bank of Toronto, has been transferred to Transcona, Man.

Mrs. Robert McDonald and children of London, have returned home after summering at their cottage at Round Lake.

Mrs. Duncan McGregor and Miss Foley have returned to Toronto after a visit with Havelock and Peterborough friends.

Miss Phyllis Williams has been engaged to teach Round Lake school. She took charge on Tuesday.

Mr. and Mrs. Jos. Hoffman and children have returned after spending two weeks' holidays at their former home in Galt.

Miss Viola Kennedy has returned after spending a week, the guest of Mrs. Covert Norman Kennedy, Toronto.

Mr. and Mrs. Leask of Arcadia Valley, Alta, have left for the west. They have been guests of Mr. and Mrs. A. Peelings.

Mr. and Mrs. W. M. Campbell, of Winnipeg, are guests of the latter's parents, Mr. and Mrs. Jas. Scott.

Mr. J. Harper of Toronto and Mr. R. Morrow of Marquette, Mich., were recent guests of Mr. and Mrs. Squire.

Mr. and Mrs. D. Kennedy of Monkland Station, spent a week, the guests of their son, Mr. Dan Kennedy.

Miss Moffatt and Miss Higgins, of Buffalo, who have been guests of Mr. and rMs. P. McCann, left last week for their home.

Mr. Gordon Burgess has returned to Toronto after a visit to Elmdale Farm.

Mr. and Mrs. Hitchins have returned from camping at Oak Lake.

Mr. and Mrs. aJs. Johnson have returned from Detroit after an enjoyable trip.

Mrs. J. R. Beatty and Miss Grace were guests of Mrs. D. Kennedy last week.

Mr. and Mrs. J. A. Lott of Frankford were guests of the latter's brother, Mr. C. Dewey last week.

Mr. and Mrs. Squire and Master Jimmy were guests of Dr and Mrs. C. H. Cross, Toronto.

After the Fowl.

The duck season opened yesterday and hunters were out bright and early after the toothsome wild fowl

Too Fat?
EASY, HOME SELF TREATMENT
Overstoutness weakens, the liver becomes sluggish, fat accumulates, heart action becomes weak, energy fails, work is an effort and the beauty of the figure is destroyed.
Fat excess is unhealthy, it shortens lives of many. Don't allow your health to be ruined through a burden of unhealthy fat. *Become slender!*
Spend some time daily in the open air; breathe deeply. Get from any druggist a box of Korein and follow Korein system simple directions that come with it.
Weigh yourself and take your measurements every week. Continue reducing until you are down to normal. Korein system is absolutely harmless, is pleasant, and even a few days' treatment is likely to show a noticeable reduction. Legions of testimonials.
Korein system (pronounced *koreen*) has succeeded when other remedies, etc., have failed. It is the delight of those who wish to improve their figure and to acquire a young, active appearance. $100.00 guarantee that you reduce 10 to 60 pounds, (whatever you need to) or cost you nothing! Buy Korein at any busy pharmacy; follow directions. Or write for free booklet to Korein Company, 277 St. Toronto, Ont.
Shadows show needless fat

GIRLS! USE LEMONS FOR SUNBURN, TAN
Try it! Make this lemon lotion to whiten your tanned or freckled skin.
Squeeze the juice of two lemons into a bottle containing three ounces of Orchard White, shake well, and you have a quarter pint of the best freckle, sunburn and tan lotion, and complexion whitener, at very, very small cost.
Your grocer has the lemons and any drug store or toilet counter will supply three ounces of Orchard White for a few cents. Massage this sweetly fragrant lotion into the face, neck, arms and hands, and see how quickly the freckles, sunburn, windburn and tan disappear and how clear, soft and white the skin becomes. Yes! It is harmless.

An Australian inventor has invented a piano with a slightly curved keyboard so that a player can reach all parts of it with equal ease.

The Purchasing Value of To-day's Dollar
must necessarily increase when commodity prices decline. It is therefore in your interest to save every dollar possible when prices are high.
When the prices of commodities do settle down to lower levels your money will not only have greater purchasing power, but you will have the interest which has accumulated in the meantime if you deposit your savings to-day in the savings department of
THE BANK OF NOVA SCOTIA
Paid-up Capital $ 9,700,000
Reserve - - 18,000,000
Resources - 230,000,000
J. W. Fraser, Manager, PETERBOROUGH

Big Display Of Fruits
— At —
J. SIMONS
230 CHARLOTTE STREET
Red, green and blue plums, St. John peaches from Grimsby. Delicious new pears, eating and cooking apples, white and pink muskmelons, ripe and juicy watermelons, tomatoes in prime condition by the 11 quart basket 50c, pickling jars and gems, peppers, onions, cauliflower and pickling supplies. Get my prices—they are right.
PHONE 1013

Allen Theatre Enterprises
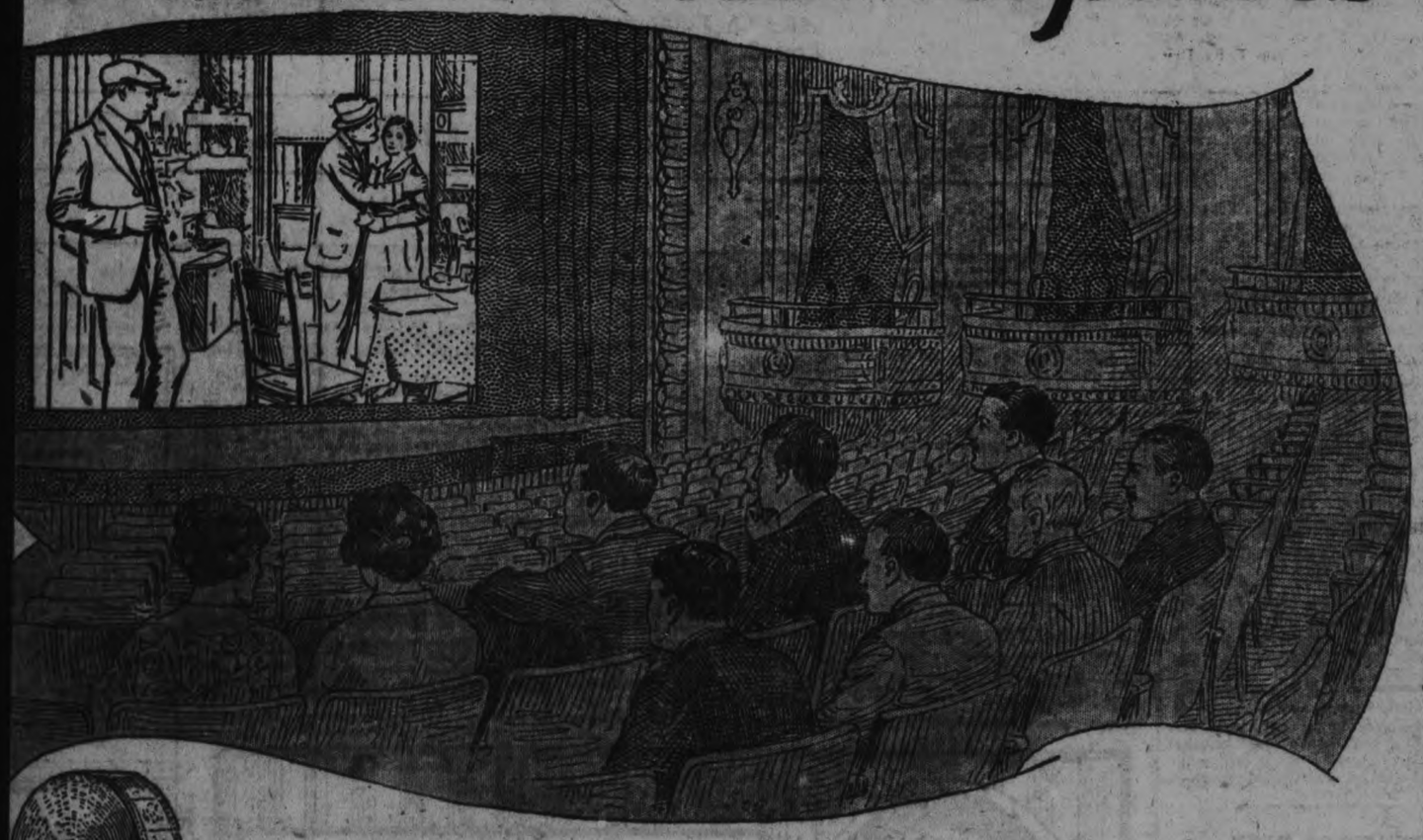
A Selection Board that Really Selects
Picture the chemist, if you will, or the expert who grades wheat or woollens, teas or fine silks.
They are looking for the element of high quality, rejecting or classifying the impure, the shoddy and the mediocre.
In the building of Allen picture programs for three score theatres, the Allen Selection Board performs a similar service, providing the daily "movie" menu for 100,000 Canadian people.
Feature pictures, comedies, educational pictures, news films, propaganda plays, plays for children and special subjects—these are submitted in numbers for the approval or rejection of the Selection Board.
The Board sits every Thursday at the downtown theatre of the Toronto Allen group. The personnel includes the chiefs of the organization, all of whom view the picture from a different angle.
The executive head responsible for the outside theatres is mentally booking each picture for certain theatres. It may suit Moose Jaw and find a cool reception in Quebec.
The chief director of orchestras is watching the picture closely, arranging a suitable musical score and "cueing" the various scenes.
As the picture proceeds a button at the "reviewing stand" is pressed and a bell rings in the operator's room. A discussion follows as to one scene, and it is decided to eliminate certain features. The film is marked and the "screening" proceeds.
A picture by a Canadian author may attract others to the trial run. The author himself may see the producer's conception of his story for the first time.
Certain standards are observed by the Board and while no "uplift" theories are professed, enforcement of such standards brings about a wholesome program, from which the vicious, the tawdry and low sensationalism are eliminated. Anything that might appeal to depraved tastes is strictly censored. Human, wholesome pictures are the eternal objective.
The Allen Selection Board is the critic of a thousand pictures in a year—from its decision the pictures must pass to the "higher criticism," that of the whole people. They have approved, it may be said with pardonable pride.

Evening Examiner

'Phones—Editorial 1601, Business Office 1600. Private Branch Exchange to all Departments.

The Examiner is a Member of the Audit Bureau of Circulations.

The Daily Examiner, published every lawful evening by The Peterborough Examiner, Limited, Office—417 George Street.

The Weekly Examiner, published Thursday Morning.

Daily Examiner by mail $4.00 per year

The subscription price of The Daily Examiner is $6.00 per annum; that of The Weekly Examiner, $1.50.

U. S. REPRESENTATIVES

Special U.S. Representatives: W. H. Stockwell, 629 People's Gas Building, Chicago, Ill. New York—Chas. P. Miller, 225 Fifth Ave.

Advertising Rates on Application.

R. M. CLOVER, Managing Director.

"Peterborough Presents Possibilities Unsurpassed."

SATURDAY, SEPT. 4TH, 1920.

LABOUR'S HOLIDAY.

Monday is Labour Day, the annual holiday of the workers of Canada. It is a matter of rejoicing that although many parts of the world are in the midst of industrial upheaval and unrest, Peterborough is most happily free from labour troubles on this anniversary and that the conditions in the local plants are such as to make for satisfied employees and amicable relationships between the executive heads and the army of workers. The local labour forces have arranged a fitting celebration for Monday and the citizens generally will doubtless be glad to co-operate with them in making this occasion a memorable one. The best of weather and a splendid attendance will be the general wish for Monday's demonstration.

IMMIGRATION.

One of the Canadian newspaper men present at the Toronto Exhibition for Press Day, in his address at the directors luncheon, expressed the sentiments of his brother editors all over the Dominion when he dwelt upon the question of carefully selecting the immigrants coming into Canada. He declared that they should be either British subjects or people who are willing to become subjects of Great Britain and to adopt the ways of Canada. In the past it has been most certainly true that too little care has been exercised in the selection of immigrants and too much attention has been paid to securing numbers rather than quality. The mistakes of the past should in themselves tend to make the authorities more careful in this regard. Much better it is for Canada to fill up slowly with the right class of immigrants than to throw open the gates to newcomers who wish to preserve their own national customs and habits and who have no intention of becoming citizens of Canada in the true sense of the word. The west especially has had its share of the latter class and western newspapers are a unit in advising more attention being paid to the calibre of the new arrivals from across the Atlantic.

A CALLOUS THREAT.

"We are willing to fight the Board of Commerce with Toronto babies," is the statement credited to J. P. Griffin, secretary of the Toronto Milk and Cream Producers' Association in reference to the order of the Board of Commerce suspending an increase in the wholesale price of milk. Whatever the true facts in the matter under dispute may be, the Examiner is not prepared to say, but at least it is apparent that the Association is ill served by having as secretary a man who calmly proposes that in order to bring the Board of Commerce to its knees the suply of milk upon which the lives of thousands of Toronto children depend shall be cut off. Mr. Griffin declared that if the Board persisted in forcing its orders the milk producers will stop the supply of milk in Toronto. Apparently the producers do not care what would happen to the children in such an event. According to their secretary they are prepared to use the little ones as a weapon with which to fight for a higher price for milk. Surely, however, the members of the Association, or the majority of them at least, will repudiate Mr. Griffin's callous threat and declare that so far as they are concerned the babies shall not be deprived of the milk supply that is so vitally required.

Best of all Fly Killers 10c per Packet at all Druggists, Grocers and General Stores

SOUND REASONING.

In announcing an increase in subscription to $2 per year, the Kincardine Review thus goes into "ancient history" in regard to relative values: "When the present publisher of the Review bought the business, a year's subscription would buy a cord of wood two feet long; now we have to give the paper for three years for a cord of wood sixteen inches long. Since then all the products such as we buy directly or indirectly from hundreds of our subscribers have increased in the same ratio. The $1 we got from the farmers for The Review would buy 8 to 12 dozens of eggs, from 6 1-2 to 8 pounds of butter, 15 to 20 pounds of fresh beef or pork, 2 to 3 bushels of potatoes, 18 to 20 pounds of fowl, while now a year's subscription will only buy us a peck of potatoes, less than 2 dozen eggs, 3 or 4 pouds of beef or pork and about 2 pounds of bacon. Flour was in those days only 52 to 52.25 per hundred pounds; today it is over $7. We could add more to this list to make the comparison complete, but these should be sufficient to show any reader that he or she is still getting the best of the deal in an exchange of commodities. A newspaper at the new price is still the cheapest article that can be purchased to-day.

THE QUESTION OF DRILL.

The question of drill for the fire department is one of the most important features of the present controversy and the explanation is made that there have been no drills because there is not sufficient accommodation and because a practice tower is needed for ladder training. However, the average citizen can see no reason why the firemen should not be given daliy "setting-up" exercises such as are used in the army, which will serve to keep them in good condition physically and prove a cure for that spirit of unrest that is bound to creep in among a body of men who have not enough work to keep them busy. At the same time it should be possible to select buildings around the city where ladder climbing and similar training drills could be carried out. A tower such as proposed would be an added expenditure and it is difficult to see how better results could be obtained from its use than could be secured by the method suggested above. The cost of the fire department is already a heavy burden on the taxpayer and eager as they are to have an efficient brigade they are not prepared to assume any further obligations unless they are convinced that what is asked for is necessary. And it has by no means been brought out that further equipment is needed for training purposes.

THE CHURCH AND THE BETTER DAY.

Addressing the archbishops and bishops assembled in London for the great conference of the Anglican Church, King George urged that the church should take the lead in dealing with the solution of vexed social problems. There has been some cynical comment on the suggestion in certain English newspapers which have quoted the old proverb, "Shoemaker, stick to your last," but it is a question if King George was not really voicing the deeper feeling of the nation, and of the world at large, when he looked to the great organised bodies of religion for help in difficulties.

It is possible that there is sometimes a confusion of the word church. There are those who visualise the church only in terms of archbishop and bishop, synod or conference, cathedral or chapel, those whose idea of the church setting itself to the solution of a problem is chiefly the appointment of a new committee of bishops or clergy. We feel sure that it was quite another idea that was in the mind of the King when he asked the representatives of a great church body for their help in making England better and brighter than it is today. We rather think that what the King thought of was the force of "all good Christians" exerted silently but none the less surely on the objective of "making straight the path" and "the rough places plain."

There has recently been witnessed the collapse of a great church effort in the United States that for a time seemed to have within it the possibilities of great things for that country. It is a little difficult, so soon after the tragedy, to estimate all that contributed to the collapse, though the mind recalls that old passage which declares that God is not in the whirlwind, or in the hurricane, or in the tempest, but in the still small voice. And that still small voice, today, as in all times past, is in the hearts of the men and women the world over who prove their love to God by their service to their fellows.

There are great forces at work among the Christian men and women of the world to-day, as there have ever been in times of testing. It is sometimes said that men are not being raised up to-day as they were raised up in days gone by, that there is no Savonarola, no Saint Francis, no John Wesley, to kindle a flame that, sweeping through the hearts of men, inclines them to new love for erring mankind and zeal for its redemption. But men are raised up as William Booth was raised up almost in our own day to be a light to the wandering and the lost, and, as well, to kindle new spiritual zeal in the age-old churches. Of our own day it is perhaps more accurate to say that its spiritual phenomena is not the raising up of men but of masses. It is the day of united effort with not a little of the crusading spirit revived. When has the world seen missionary organisations like those of our time, when has it seen the Sunday School movement so great a force for the betterment of mankind as it is to-day? And when, since the time of Saint Francis, has there been such a gathering of men into Christian service as is taking place to-day? The Brotherhood movement is no little parochial affair, bounded in its vision by its own denomination or its own associates. The Brotherhood movement is realising in the lives of thousands of men to-day the desire they have to lend a hand to the other fellow. Here, in our own city, brotherhoods are doing more than anything else to break down denominational rivalries and sectarian prejudices. It is because these things are absent that an appeal can be made to men and they can be enlisted for a real man's work. The brotherhoods do not sing "I want to be an angel," because to them the life of an angel seems rather inferior to the life of a man among men. Work for the good that is nighest still has some advantages over dreaming of greatness afar.

The world has its fill of troubles these days. After all, it is the work of humble men and women in every street and in every home that betters things far more than all that the politicians or the parliaments or the synods or conferences ever do. King George's appeal to the great army of those who love God is not falling upon deaf ears or indifferent hearts.—London Advertiser.

WINNIPEGGERS TAKE TO WEEK-END HABIT

THOUSANDS PATRONIZE TRAINS TO OUTLYING POINTS.

(Canadian Press)

WINNIPEG, Man., Sept. 4.—There has been a great development of the "week-end" habit among Winnipeggers this summer. The city's summer resorts have had increased popularity equally among those who camp at the lakes for their vacatoin periods, or who go down for the Saturday-to-Monday outing.

Many thousands of young people have patronized evening trains to Winnipeg Beach and Grand Beach for the bathing and dancing—"Moonlights," these trains are called by the railroads; "Spoonlights" by the jocular These beaches on Lake Winnipeg have the advantage of being comparatively close to the city, but they do not by any means exhaust the resources of the district for those on recreation bent.

The Lake of the Woods district claims its devotees in greater numbers every year, and in addition to the hundreds of Winnipeg folks who have their own cottages, many of them their own islands, the hotels at Minaki, Kenora and Keewatin have been filled all season. Every fisherman has his favorite lake down arcund ehe eastern boundary of Manitoba or just across the line in Ontaro, and the season is close when the duck hunters come into their own.

Chicago and Boston are now on an equality in one respect. In both places the street car fare has been hoisted to 10 cents.

GRAY-DORT

THE nation-wide friendship for the Gray-Dort cannot be based on price alone, for there are cars selling at lower prices.

Evidently motor car buyers have determined for themselves that the value and thrift of the Gray-Dort are very unusual.

In less than five years the Gray-Dort has outstripped, in demand and production, a dozen cars which have been on the Canadian market longer. It is now one of the four largest-selling cars in Canada.

At the present rate of sales, the market will shortly be bare of Gray-Dorts. The wise purchaser will act at once.

Duffus Motor Sales, Distributors
PETERBOROUGH
E. T. Morton, Campbellford
Norwood Garage, Norwood
J. E. Kelsey - Havelock
Millbrook Garage, Millbrook

PRICES
ALL TAXES INCLUDED

Model 15	Regular	$1,575
"	15M Special	$1,746
"	15D Ace	$1,862
"	10 Roadster	$1,575

All f.o.b. Factory—Freight Only Extra

GRAY-DORT MOTORS, LIMITE

CHATHAM, ONTARIO

COST MILLIONS FOR WATER SUPPLY.

(Canadian Press.)

REGINA, Sask., Sept. 4. — Seven million dollars is the minimum cost at which the southern part of the province can be supplied with water from the South Saskatchewan River. This is the estimate of the Saskatchewan Water Supply Company, and is based on a wood stave pipe line being used. If a concrete pipe line is adopted, th cost will be eleven million dollars. Should it be found necessary to adopt this type of construction to make the scheme a success, it would be financially impracticable at the present time, according to Major A. J. McPherson, chairman of the commission. A steel pipe line would cost thirteen million dollars.

WILL RENEW REWARD FOR FINDING SMALL.

Official Referee Granted Order of Estates Counsel at Osgoode Hall.

TORONTO, Sept. 4.—The reward of $50,000 for information as to the whereabouts of Ambrose J. Small will be renewed until 1st February next, as well as that of $15,000 for the recovery of the body, and $5,000 leading to the finding of John Doughty.

An order to this effect was received yesterday by F. J... for the Small est... Cameron, official r...

PILES Do not suffer another day with Itching, Bleeding, or Protruding Piles. No surgical operation required. Dr. Chase's Ointment will relieve you at once and afford lasting benefit. 60c. a box; all dealers, or Edmanson, Bates & Co., Limited, Toronto. Sample Box free if you mention this paper and enclose 2c. stamp to pay postage.

CHINA P...
Mrs. Langle...
TEACHES BISC...
BEAUTIFU...
CHINA P...

BARBEAU'S
All kinds of Movi... careful and experi... Motor Truck has ... equipment which ... give better service ... Patrons. Satisfa... No distance too f... Van. Largest in ... hold effects moved
A. BA...

TORONTO ... AND LO...
Paid up Capital ...
Reserve Fund ...
DEPOSITS RE... and upwards up... est at the rate ... num is added a... quarterly on t... March, June, ... December in ea...
DEBENTURES ... amounts of $1... wards bearing i... 5¼%, depending ... investment.
Further inform... on application.
437-439 ...
Peterb...

SIR ROSSLYN WEMYSS, First Lord of the British Admiralty — was associated with Marshal Foch in the Armistice negotiations with Germany.

THAT SON-IN-LAW OF PA'S — Unfortunately, Pa Had No Taste for Higher Art — By WELLING...

Rheumatism

Now is the time to get rid of it! Nature is pulling for you—The warm weather's here—This is your chance—grasp it—take

Templeton's Rheumatic Capsules

Get it out of your system the easiest way!

Sold by reliable druggists for a dollar. Ask our agent or write us for a free sample. Templeton's, 142 King St. W., Toronto.

Local Agents—McDermid & Jury and E. L. Payne's Drug Stores. Lakefield—Tanner Drug Co.

BOY'S SKULL FRACTURED.

GANANOQUE, Aug. 30.—The 11-year-old son of Mr. and Mrs. Charles Darling, while playing at the dam near where repairs are going on, fell from the bridge to the rocks some distance below and was picked up in an unconscious condition and removed to his home near by. Dr. Bird was at once summoned and the lad rushed to Kingston hospital, and it has since been reported that the lad's skull is fractured.

Try Gallagher's Blood Purifier for Constipation or Indigestion

For sale by all our City Druggists, and one or more Stores in your Town. Price—75c.

FIFTIETH ANNIVERSARY FORT GARRY, WINNIPEG

ARRANGEMENTS BEING MADE FOR CELEBRATION DINNER.

(Canadian Press.)

WINNIPEG, Man., Sept. 4.—August 23 was the fiftieth anniversary of the occupation of Fort Garry by the troops under the command of General Wolseley, afterwards Viscount Wolseley. The expedition was undertaken for the purpose of re-establishnig the authorities of the Crown, whch had been usurped by Louis Riel, and when the army reached the fort they found it evacuated and the rebel leader and his followers fled.

In honour of the event, arrangements are being made for a dinner, which will be attended by all the survivors of the party in Canada who can be communicated with, as well as the local survivors, among which are numbered several of Winnipeg's now prominent citizens. The date has not yet been set, but it will be either on or before 15th September, when the last of the volunteers from Eastern Ontario arrived.

Of the veterans of what is known in history as the Red River Expedition Winnipeg has now among its residents: Col. Jack Allen, Sir D. H. McMillan, Sir Hugh John Macdonald, R. I. I. Jones, Joseph F. Tennant, W. A. Shepard, John Post, Dr. Chas. Bell, W. F. Alloway, W. Peel, W. Volumn, Geo. Fulthorp, W. G. Douglass, P. C. Hallady, and Robert Bullock.

STEAMER OVERLOADED.

On the arrival of the steamer Britannic at Kingston on Friday from Brockville, it was discovered that the craft was carrying over the alloted number of passengers and about 100 citizens of Gananoque, who had boarded the boat at that point for the Limestone City, were compelled to return home by rail at the expense of the Cornwall and Montreal Transportation Company, owners of the Britannic.

ANOTHER MIRACLE OF THE MARNE

FRANCE IS VICTORIOUS IN PEACE AS WELL AS IN WAR.

(Canadian Press)

NEW YORK, Sept. 3.—France's "victory of peace" is her reconstruction "nails the lie that her people are not working," Herbert S. Houston, New York publisher, declares after a period of research at Paris whence he recently returned.

Offering statistics showing remarkable rehabilitation in former devastated regions, where German divisions wrought havoc in industrial, farming and mining sections, Mr. Houston characterizes the recovery of the French people as another "miracle of the Marne." In an article in the current issue of World's Work, he says:

Government Loans.

With Government support, including loans totalling 9,609,082,916 francs for agricultural and industrial reconstruction in "devasttated departments," the French people have reopened 5,345 out of 6,445 schools existant before the war; built or rebuilt 28,200 temporary wooden and 16,800 permanent stone dwellings, and erected 28,500 wooden barracks to replace houses destroyed; cleared 3,339,000 hectares (a hectare is about 2½ acres) out of 3,950,000 of barbed wire and trenches; employed 1,500 men pumping out and cleaning up flooded mines; rebuilt 475 out of 600 railroad bridges, with 80 more in course of construction; re-opened virtually all of 1,100 kilometers of canals destroyed and rebuilt 136 wharves and built 28 new ones.

"To-day, less than two years from the armistice, the population of the invaded regions has grown from less than 2,000,000 to more than 4,000,000, approximately three-quarters of the pre-war population," Mr. Houston says, adding that the return was "not that of the prodigal son."

Americans Help.

American committees have done much to help France rebuild, Mr. Houston declares, adding that introduction of farming machinery to the French peasant probably was America's best contribution.

"As a result to a considerable degree of this mechanical assistance, greatly increasing the producing power of the fewer workers, the devastated regions in 1920 will raise enough crops for food," he predicts.

On the industrial reconstruction of France, Mr. Houston asserts that 300,000 workers now are employed in French mills and 2,627 of the 3,508 factories destroyed in the war have resumed production. During the war the destruction in mill centers was very great, 80 per cent. of the textile mills in Lille having been destroyed; all 40 mills in Armentieres wiped out; in Fourmies only 50,000 bobbins remained out of 700,000 and Roubaix and Turcoing "had the same degree of destruction."

Chapter of Achievement.

"So it was throughout the whole industrial region of the north, the great workshop of France," Mr. Houston says. "The tale of rebuilding, now to be added to Frenchmen's annals, will always be a chapter of achievement, almost as important and vital as the defense against the German invasion."

By 1922, Mr. Houston asserts, France hopes to have her mines producing again, with about 2,000 miners working where 17,000 labored before the war. Within five or six years after that she expects to be working up to three-quarters or before-the-war production.

Reclaiming Fields.

"The lie that France is not at work should be seared on the lips of everyone who utters it," writes Mr. Houston. "If she is not at work, how can she be reclaiming her fields, rebuilding her roads and houses and factories and towns, and re-establishing the shattered life over one-fifth of her territory? That she is doing that, anyone can see who visits France or who takes the small trouble to look up the facts. And she is doing it before she has received the indemnity pledged to her by the Peace Treaty and re-pledged again and again by every one of her allies."

Rinso

Not a Cake Soap—not a Washing Powder—a wonderful new cleansing soap in fine granules. So rich and pure that it dissolves instantly in water and stirs up in a bubbly tubful of lather. So great is its cleansing power that clothes need be soaked in it but a few hours—then rinsed—and they're clean! Yet Rinso is as absolutely harmless as pure water itself.

Use Rinso continuously and your clothes will stay new and fresh in color, because they are never boiled or rubbed.

9 P.M.

Soak the clothes over night and *rinse*—that's all.

AT NIGHT—
Soak the clothes with Rinso.

MORNING—
Rinse them out—that's all.

Rinso—at your grocer's—get a package to-day.

9 A.M.

LEVER BROTHERS LIMITED, TORONTO

THE little folks don't know they are Mercury Hosiery—but they do know they are more comfortable and wear longer.

Mercury combed Egyptian Cotton or Mercury French Spun Cashmere Stockings are re-inforced at points of wear.

Great care is taken in the selection of materials and making of our hosiery for children—the care that has made Mercury quality popular.

All sizes for children.

Ask for "Mercury." At all the leading stores.

MERCURY MILLS, LIMITED, Hamilton, Canada

Makers of Mercury Underwear and Hosiery for Men, Women and Children.

Mercury Hosiery

118

ELECTRIC STOVES ELECTRIC RANGES

Think of the prices of Coal and Wood, and you'll use Electricity for Cooking and Heating.

ELECTRIC WASHING MACHINES

Electric Irons, Toasters, Heaters, Handsome Floor Lamps, etc.

COWAIN ELECTRIC CO. CHARLOTTE 188½

Automobile Accidents

are becoming more frequent as the traffic increases and it becomes more necessary for Motorists to have protection against Public Liability, Damage to Property of others and Collision to their own cars.

SEE OUR NEW POLICY WHICH GIVES PROTECTION UP TO $20,000 ANY ONE ACCIDENT. RATES ARE REASONABLE.

Hill, Weddell & Company

Corner Hunter and Water Streets

Phone 14 - - - Peterborough

NINE-YEAR-OLD GIRL KILLED BY MOTOR TRUCK

Climbed on Vehicle, Fell Between Rear and Front Wheels.

TORONTO, Sept. 2.—Suddenly loosing her hold of the motor truck on which she was hanging yesterday afternoon nine-year-old Marion Perry, of 23 Hounslow Heath Road, fell between the rear and front wheels of the vehicle, was run over and fatally injured. She died in the office of Dr. Gillis, 1435 Lansdowne Avenue, a few minutes after the accident.

The story of the fatality is to the effect that the truck, owned by George Trutch, 117 Caledonia Avenue, and driven by 16-year-old Artex Golden, 116 Gilbert Avenue, was proceeding east on Hounslow Heath Road when the girl ran into the middle of the road and catching hold of the side of the truck, swung herself upwards toward the footboard. Trutch, who was with Golden, warned her off, and in attempting to alight, she fell under the wheels. The unfortunate girl was removed to the doctor's office, where she died. After being examined by Detective Alexander, of Keele Street station, Trutch and Golden were allowed to go. The body of the child was removed to the Morgue, where an inquest is to be held.

CANADIAN AVIATOR FLEW FROM ENGLAND TO EGYPT

TORONTO, Sept. 1.— Captain G. W. Higgs, of this city, a member of the R.A.F., who returned to active military service from sick leave in Canada two days after the signing of the armistice, has arrived back in Toronto, having been demobilized only three weeks ago. Capt. Higgs holds the honor of having successfully made the flight from England to Egypt, a journey so dangerous that at least sixteen lives have been lost in unsuccessful attempts. He is the only Canadian to make the trip. His parents reside at Kemptville, Ont.

INQUIRY INTO GIRLS HOLDING MEN'S JOBS.

KITCHENER, Sept. 1.—The Kingston branch of the Army and Navy Veterans have passed a resolution asking for an inquiry as to the employmen of girls in Government positions so as to find out to what extent thaey were holding positions that should go to returned men. It was felt that in the cases of daughters of soldiers or supporters of widowed mothers their should be no interference.

WILL REPRESENT CANADA AT ANTI-ALCOHOLIC LEAGUE.

OTTAWA, Sept. 2.—Rev. Dr. Andrew Grant, of Toronto, president of the Social Service Council, and Chief Justice Lemieux, of Montreal, have been invited by the Hon. Arthur Meihgen, as Prime Minister, to represent Canada at the forthcoming meeting of the Anti-Alcoholic League in Washington, D.C.

CHATHAM MAY TAKE OVER STEAM HEATING COMPANY

CHATHAM, Sept. 1.—The proposition to take over the plant of the steam heating company and operate it next winter as a semi-public owned utility is not popular among all of the members of the retail merchants' association. It was stated yesterday morning that a large number of the merchants are considering the installation of thier own heating systems rather than depend upon the steam heating company which fell down badly last year during the cold weather. It is quite likely that before winter sets in a large number of the merchants will have dispensed entirely with the Chatham steam heat.

POINTS TO TRAGEDY.

Empty Launch Found Ashore at at Depot Harbour.

DEPOT HARBOUR, Ont., Sept. 2—A small gasoline launch was found pounding against the rocks at the harbour entrance during a squall Tuesday night. The engine was running and the boat contained a campine outfit and a man's coat and hat. A search party arrived from Parry Sound and identified the boat as belonging to Henry Kerr, missing from his home in that town. An all day search has revealed nothing more.

Coffee Muffins— Mix a cup and half of flour, half a cup of corn flour, three teaspoons of baking powder, a little salt, one well-beaten egg, and a cup of cold, strong coffee. Bake in muffin tins 2 minutes.

For that Crunchy Freshness and that honey-touched Flavor

Kellogg's HAVE BEEN MADE FOR 14 YEARS IN A BIG CLEAN PLANT AT LONDON, ONT.

THIS BAR IN RED INK IS PRINTED ONLY ON GENUINE ORIGINAL KELLOGG'S

London the home of Kellogg's

ONTARIO LADIES' COLLEGE

WHITBY, ONT.

Courses
Academic.—Public School to Second Year, University.
Music.—Piano, Singing, Violin.
Domestic Science.
Commercial.
Elocution.
Art.

Begins its 47th Year
Sept. 14, 1920
A SCHOOL OF IDEALS AND AN IDEAL SCHOOL FOR GIRLS AND YOUNG WOMEN.
For Calendar and Booklet Apply to

A Few Advantages
28 miles from Toronto. A City Country School, Gymnasium, Swimming Pool and Outdoor Play facilities unequalled.

REV. F. L. FAREWELL, B.A., PRINCIPAL.

M

Men Walking in Labour Parade

You will no doubt want some New Togs so that you will have that dressed up feeling. A New Suit, Felt Hat, Tie, Shirt, Hose, etc., will add to your appearance.

—BUY IT AT—

MERREL & MEREDITH
The Men's Wear Store
369 GEORGE ST.

M

F. HOLMES

209 STEWART ST.

High Class Groceries, Meats, Ice Cream, etc.

PHONE 60

I wish to announce that I have taken over the Grocery Store formerly conducted by Mrs. Robinson, 209 Stewart St. and solicit the continued patronage of her old customers.

All new stock at lowest prices, consistent with the best quality. Both old and new customers will receive courteous attention and satisfaction.

6d-57-2286

PAINT OR PAPER

When you need any House Painting or Paper Hanging done, call me for a close estimate.

Paints and Wall Papers always in stock—ready for selection.

Painting, Graining, Varnishing, Kalsomining and Wall Decorating.

Paints mixed as desired.

WALTER SINDON
DECORATING CONTRACTOR
416 Water St. Phone 459j

A MODERN MIRACLE

What Mr. Robert I. Buchanan, of Sarnia, Ont., has to say:

It is with great pleasure that I can testify to the great curative qualities of Dr. Henderson's Herb Tablets and Hou-Tan Ointment.

The summer of 1902 I took typhoid fever which left me with inflammatory rheumatism. My legs used to swell and the pain at times was almost unbearable. In January, 1903, I was compelled to go to bed and one month after my leg broke open at the knee. I was removed to Sarnia Hospital, where I spent almost one year and during that time had four operations. A part of the femur was removed from my leg and they made an incision through the other leg which went right through the bone. I left Sarnia hospital in February, 1904, and started to treat with other remedies but they failed to do me any good. In November, 1906, I was taken to Toronto hospital. At that time my right leg had gone back knocked-kneed until it was at right angles. They put a Thomas splint on to straighten it up and opened up the wound again. I left the hospital in February, 1907, and remained at home until July, 1907, when I returned to Toronto hospital again. They broke my leg just below the knee and straightened it. I came home in December, but the sore in my leg was still open. I was then using the cupping treatment which helped a little for a time. I tried a number of different Ointments, but they did not appear to help me.

In July, 1908, your agent left me a box of Dr. Henderson's Herb Tablets and Hou-Tan Ointment. After using them for about six months my health has been fully restored and the four different sores on my leg are completely healed.

Dr. Henderson's Herb Tablets and Hou-Tan Ointment are for sale at WARNE'S DRUG STORE, Peterborough. Herb Tablets $25c, 50c and $1.00 per box. Hou-Tan Ointment 50c. Ask for Pamphlet and free sample of Tamblets.

THE HENDERSON HERB CO.
TORONTO.

CAUGHT HUGE FISH.

LINDSAY, Sept. 1.—Mr. "Jimmie" Allen, Victoria Avenue, who has a summer cottage on Sturgeon Lake in the vicinity of Bald Point, is one of the most successful fishermen on the water, and fish dinners are common. Yesterday morning he showed a specimen of the piscatorial tribe, caught by Mr. Allen, and, without exaggeration, it is almost as big as the clever fisherman who caught it, and it would make a good meal for a lumber camp.

CONSTIPATED CHILDREN

Children who suffer from constpation, indigestion or any of the other ailments due to a clogged condition of the bowels will find prompt relief through the use of Baby's Own Tablets. The Tablets are a mild but thorough laxative which can always be depended upon to regulate the bowels and sweeten the stomach. They are absolutely safe and are sold under a guarantee to be entirely free from opiates or other injuries drugs. Concerning them Mrs. Thomas A. Boutot, Lake Baker, N.B., writes: "I am pleased to state that Baby's Own Tablets were of great help to me when my baby was suffering from constipaton." The Tablets are sold by medicine dealers or by mail at 25 cents a box from The Dr. Williams' Medicine Co., Brockville, Ont.

8% Unconditionally and Irrevocably Guaranteed and Preferred

WE are offering The King Edward Construction Co., Ltd. (King Edward Hotel) by trust agreement with the Toronto General Trust Co., Limited, 8% Preferred—carrying 30% Common Stock as bonus. Yielding 11%.

Complete Prospectus upon request to

R. M. Heffernan Co., Ltd.
Investment Brokers,
204 JACKSON BLDG., OTTAWA.
Kingston Office:
44 Clarence Street, Kingston, Ont.

P.S.—The most attractive issue ever offered to the public within recent years.

The Royal Bank of Canada

Will collect payment about to be made to holders of Certificates issued by the Canadian Wheat Board.

Farmers are invited to bring in their Certificates accordingly

PETERBOROUGH BRANCH—
V. EASTWOOD, Manager

COAL THAT COSTS $3.90 TO MINE SELLS TO CONSUMERS FOR $18.00

HENRY FORD'S PAPER EXPLAINS WHY PROFITEERING IS DOWN TO A FINE ART.

It will be helpful to those who seek to understand the anthracite coal situation to-day if they will bear in mind a few of the fundamental facts concerning this industry. It is important to know that there is far less hard coal than soft coal in reserve. Against three and one-half trillion tons of bituminous, or soft coal, there is a supply of but twenty-two billion tons of anthracite upon which to draw.

The consumption of soft coal varies in direct proportion to industrial prosperity and activity. The consumption of hard coal increases constantly in direct ratio to the increase in population. The present demand is for 87,000,000 tons, and this will increase year by year.

So it is that men who make a business of preparing Government statistics, who think of time in generations rather than in years, point out the fact that the day is coming when natural law of supply and demand will act to raise the price of anthracite to such a point that the average citizen wil be forced to abandon its use.

This point, as far as the people who may be cold next winter are concerned, is yet far removed. Consider that from 1807 to 1919 the United States consumed but a little more than three billion tons of hard coal and that there are still twenty-two billion tons left in the ground, and you will be relieved of any fear for the immediate exhaustion of the anthracite resources.

So when you are told that the price of coal is due to shortage you need not believe it. We are nowhere near a shortage.

And if you are told that the high price of coal is due to the high wages of the miners do not believe that either, because the entire cost of producing a ton of coal, as has been stated is a trifle less than $4.

And if they try to tell you that the high price of anthracite is due to decreased production reject that also. More hard coal has been produced to date this year than was produced during the same period in 1919.

Gouging the Public.

The facts, simply stated, are that coal producers and wholesalers are gouging the public for "all the traffic will bear" because they feel they can get away with it.

Compare the factors which enter the marketing of hard coal at $14.50 a ton in 1920 as against the factors which were involved in 1914, using the city of Boston as the market.

	1914	1920	Increase 1920 Over 1914 Amount	%
F.O.B. mine cost, all sizes	$2.24	$3.90	$1.66	14.1
Operator's margin	.40	.65	.25	62.5
Operator's sales realiz'n	2.64	4.55	1.91	72.3
Margin or sales agent.	1.19	3.39	2.10	176.5
Price f.o.b. mine	3.83	7.84	4.01	104.7
Freight to Boston	2.65	3.20	.55	20.8
Cost to retailer	6.48	11.04	4.56	70.4
Retailer's margin	1.27	3.46	2.19	172.4
Cost to consumer	7.75	14.50	6.75	87.1

These figures were taken from exhibits offered by counsel for the miners in the hearings recently held before the United States Coal Commission in Scranton, Pennsylvania, and were prepared to refute the oft repeated statement that the increase in the price of coal is due to the advance in wages

Much of this increase is of recent date. There was a general raise, for instance about April 1, of this year. This raise amounted to $1 a ton, and in some markets to more than that. It was suggested at the time that the operators who had agreed to go before the coal commission to debate the mine workers' request for a 27 per cent. increase in wages, retroactive to April 1, were preparing for a decision favoring the workers.

Going back to the table showing the elements which enter into the price of a ton of coal, attention is called to the fact that the increase in retail prices has been three times the increase in mine labar costs.

Note also that the margin of sales realization over total mine costs has increased. The mine operators you will notice, have never borne any of the burden of advancing costs. They have passed it all on to the consumer, and added a little for good measure.

And then we find another hidden profit, for the group of financiers who control the mines and the sales corporations also control the railroads and take the profits which accrue from carrying the coal.

Ask Even Higher Prces.

There are independent mines also that is, independent of this great combine, and it cannot be recorded that their freedom from Wall street domination has softened their treatment of the general public. In fact the Federal Trade Commission, in its studies on the coal situation, has found that in times of coal shortages such as this country has known during the past few winters, the independents ask an get even higher prices for their coal than do the mines of the great central group.

When counsel for the miners came before the Scranton commission, of which Dr. W. O. Thompson, of Ohio State University, is chairman, they presented their demands which, in brief, were the establishment of a living wage, with a minimum rate of $6 a day and differentials for skill, efficiency and experience that would bring the anthracite miner up to the wage level of the worker in the bituminous fields. In order to show that these demands were not excessive councel for the miners had caused to be prepared a large number of exhibits and charts dealing with wages, the relation between wages and the price of living, costs of operation, profits and comparison between profits and wages; freight rates, evidence of combination in the anthracite fields and wholesale and retail pices of coal.

When the miners attempted to submit these demands and to make them part of the records, counsel for the records interposed objections and fought the effort on the ground that the commisson had no power to pass on the question of profiteering in the coal industry but was appointed solely for the purpose of determining whether the wage demands of the miners were just.

The miners, on the other hand, argued that the jurisdiction of the commission was as broad as the public interest. The operators won but in a way they lost, for while they kept the documents offered in evidence from becoming a part of the record, they did not keep them from the public

WHO GETS HUGE PROFITS ON COAL?

Before the war you could buy a ton of hard coal for $7.50.

In the spring of this year, the price was $16.

Now it is $18.

Within the next month or so, or even before, the price in Peterborough may go to $20—perhaps more.

"The covers have been laid and invitations issued by the coal interests for the most sinful orgy of profiteering ever known," so says a writer in Henry Ford's weekly paper, the Dearborn Independent.

"The public is to be exploited, thoroughly and completely.

"There is just one chance that these plans may fail. It lies in the possibility that the sinister interest behind them have planned so greedily that they have overreached themselves, and that the public will awaken to its danger in time to meet the attack.

"If you hestate to believe these statements go to your retail coal dealer and ask him what he thinks the price of coal will be November 1.

"And after you have received the answer consider the fact that it costs approximately $4 to produce the ton of coal for which you are asked to pay $20.

"There is a difference of $16 between the cost and this selling price. The mine worker, the mine operator, the sales agent, the railroad, the jobber and the retailer all deny that they get it.

"Where does it go?"

The Dearborn Independent article, re-published in full herewith, gives the answer.

TRENT RIVER REGATTA LIST OF PRIZE WINNERS

At the recent Trent River regatta the prize winners in the different events were:

Boys' single canoe race—R. Ruttan, H. Harkins.

Men's single canoe race—F. Cook, F. Garneau.

Ladies' single canoe (cottagers only)—Miss N. Davidson, Miss A. Fairbrother.

Men's rowing race— F. Cook, F. Wright.

Ladies' double canoe (cottagers only)—Misses Dolman and Fairbrother, Misses French and Davidson.

Boys' double canoe under 15 years of age—E. Chiles and D. Chapman, F. B. Horkins and C. Christie.

Mixed canoe race—Mrs. J. Cook and Mr. J. Garneau, Miss Fairbrother and Mr. F. Cook.

Men's double canoe race—F. Cook and H. Horkins, E. Morton and W. Christie.

Girls' single canoe race, under 16—B. Covert.

Men's rowing race (cottagers only)—G. Chiles, S. J. Dolman.

Ladies' single canoe race—B. Covert, Mrs. Cook.

Boys' swimming race, under 14—B. Reynolds.

Diving contest—G. Salt, Mr. Allan.

Boys' diving contest, under 14—C. Christie, E. Chiles.

Men's swimming race—G. Salt, B Curtis, W. Wright.

Single canoe for those who had not won a prize—K. Dolman, Lela Ruttan.

Ladies 'double rowing race—Misses Dolman and Davidson, Mrs. J. Cook and Miss A. Wright.

Canoe race, paddled from bow—T. B. Horkins, D. Chapman.

Ladies' swimming race—Miss Davidson, Mrs. J. Cook.

Won in Draws.

In the drawings the winners were: Mrs. J. Liberty, half dozen silver spoons. Mrs. T. L. Diamond, half dozen silver spoons. Mr. P. Logan White, gold necklace. Mrs. McGreg or, canoe cushion, seat and lazy back.

2-STORES-2

When in East City come and see my Stores, Confectionery and Stationery. Special Prices on Writing Pads, Books, etc.

VICTOR BOORMAN

The Last Corn

When you end your corn with Blue-jay, it will be the last corn you let grow.

You will know how to stop the pain. And how to quickly and completely end all corns.

There are millions who use Blue-jay now, and they never let a corn remain.

The new-day way

Blue-jay is the new-day way, the scientific method.

It was perfected in a laboratory world-famed for its surgical dressings.

It is supplanting the many treatments which are harsh and inefficient.

It has made paring as ridiculous as it is unsafe, for paring doesn't end corns.

Do this tonight:

Apply to a corn a Blue-jay plaster or liquid Blue-jay—whichever you prefer.

Mark how the pain stops. Then wait a little and the corn will loosen and come out.

© B & B 1920

What that corn does all corns will do. Some 20 million corns a year are ended in this way.

Don't suffer corns. Don't have your feet disfigured. They can be ended almost as easily as a dirt-spot on your face. They are just as inexcusable.

Don't forget this. It means too much to you.

Ask your druggist for Blue-jay.

B&B Blue-jay
Plaster or Liquid
The Scientific Corn Ender

(BAUER & BLACK, Limited Chicago Toronto New York
Makers of Sterile Surgical Dressings and Allied Products

SPEND $1,000,000 TO BUILD HOUSES.

(Canadian Press).

MONTREAL, Sept. 2.—An official application has been made to the Provincial Goverpment at Quebec for the sum of $1,000,000 for the purpose of building houses for workingmen and returned soldiers, by the city clerk, acting on instructions from the Administrative Commission.

A sum of $3,000,000 was originally set aside as the city's portion of the allotment for housing purposes.

low voice.

One ton of steel is said certainly to supply 1,400,000 pen nibs.

ACUTE ECZEMA ON BABY'S HEAD

Face, Neck, Arms. Terrible Sight. Itched And Burned. Cuticura Heals.

"Baby was two months old when I noticed little pimples on her head. They kept getting worse and spread till her head, face, neck and arms were one mass of eruptions, burning, itching, and bleeding. I was told it was acute eczema. I had to sew up her arms and legs in linen. She was a terrible sight. For one year I had no rest night or day.

"We got Cuticura Soap and Ointment. In less than two weeks she began to mend and in a few months sh. was healed." (Signed) Mrs. Boorman, 243 McDonnell St., Peterboro, Ont., April 19, 1919.

Stop the use of all doubtful soaps. Use Cuticura for all toilet purposes.

Soap 25c. Ointment 25 and 50c. Sold throughout the Dominion. Canadian Depot: Lymans, Limited, St. Paul St., Montreal.

Cuticura Soap shaves without mug.

CANADIAN NATIONAL EXHIBITION

TORONTO

Aug. 28-Sep. 11

"The Greatest Annual Event on Earth"

Where the Nation shows its best finished product of the Mine, Fisheries, Forest, Factory, Studio and Laboratory for Exhibition, Comparaion, Instruction and Encouragement

Pageantry on a Massive Scale.

Incomparable Music.

Fine Arts, Applied and Graphic Arts International Photographic Salon.

Demonstrations daily by Northwest Mounted Police

Two days of sensational automobile racing. Mile-a-minute motor boats and water sports. Electric show.

America's best Live Stock Poultry, Tractor and Farm Machinery Display.

Government Exhibits and Demonstrations.

And a score of other Special Attractions

42nd Consecutive year-1,201,000 Visitors in 1919.

JOHN G. KENT,
General Manager.

HALF HOLIDAY IDEA SPREADS TO SEPTEMBER

Woodstock Jewellers Continue It—Others May Follow Suit.

WOODSTOCK, Sept. 2.—The idea of continuing the half holidays which are in vogue here each week during the summer months, seems to be spreading. The local meat dealers yesterday decided to continue the Wednesday half holidays throughout the year. Yesterday the jewellers of the city have reached a somewhat similar decision. They will not continue the half-holiday throughout the entire year, but will continue it throughout all of the month of September, and will close at noon on each Wednesday during the present month.

SANTAL CAPSULES MIDY — CATARRH of the BLADDER relieved in 24 HOURS. Each Capsule bears the name MIDY. Beware of counterfeits

McCRIMMON'S Disinfectant and Deodorant

For the Home, Hospitals, Public Buildings, Stables, Kennels, &c.

The Following are a Few of Our Satisfied Users:

Massey-Harris, Ltd.	House of Industry
Canadian General Electric, Ltd.	Toronto General Hospital
Sheet Metal Products	House of Providente
Ritchie & Ramsay	St. John's Industrial School
Wm. Davies Co., Ltd.	Protestant Orphanage
Robt. Simpson Co., Ltd.	Upper Canada College
T. Eaton Co., Ltd.	St. Michael's College
Woolworth Co., Ltd.	St. Andrew's College
Hydro-Electric System	Police Department
Canada Steamships	Walker House
Toronto Municipal Farm	Carls-Rite Hotel
Provincial Asylums	King Edward Hotel
Grace Hospital	Loew's Theatre
Guelph General Hospital	Regent Theatre
Hospital for Sick Children	Royal Alexandra Theatre
Lyndhurst Hospital	Canadian Bank of Commerce
Isolation Hospital	Imperial Bank

McCrimmon's Odorless Disinfectant

DISINFECTANTS are necessary to every household and stock man. They are the weapons with which we combat diseases. Disease is caused by germs or bacteria. While humanity has been well equipped by nature to guard against disease by giving power to see, hear, feel, taste, and smell, still none of these warn you against the presence of disease germs, which occur in air, water, food, and houses, and are an ever-present danger. **Disinfectants** are a necessity in life, but the popular objection to their use is their disagreeable odors. To eliminate this without impairing their disinfecting and deodorizing qualities has been the aim of much chemical research. **McCrimmon's Odorless Disinfectant,** that both disinfects and completely destroys all kinds of odors in a few minutes, has been put on the market as a **Sanitary, Odorless Disinfectant.** Itself being **Odorless,** it does not overpower one odor with another, but as soon as applied leaves the atmosphere pure and sweet. The real test for a disinfectant and the only one that interests the user is what it will do in the presence of organic matter, such as filth, fæces, blood, etc. This is the practical test, and to make good our claims **we guarantee** refund of money if **McCrimmon's Odorless Disinfectant** does not do everything we claim for it. It is used to-day by leading physicians, veterinaries, dentists, etc., in their practice and homes.

It is also being used throughout the Dominion in leading hospitals, asylums, public buildings, banks, hotels, restaurants, colleges, schools, packing houses, factories, dairies, laundries, stables, hen houses, dog kennels, etc.

You should use it, because it is a disinfectant that disinfects.
Lasts longer than other disinfectants.
Cheaper than inferior brands.
Has no disagreeable odor.
Tested and endorsed by leading laboratories on the Continent.

ADVANTAGES

PURITY.—Free from tarry impurities and odorless.

EFFICIENCY.—Used by government institutions and hospitals, after being thoroughly tested by them.

BENEFICIAL.—Can be used anywhere, as it is odorless and stainless, and does the work immediately it is applied.

EASY TO USE.—Fill sprayer or mix with water in the sprinkling can.

HOUSEHOLD USES.

DRAINS, SINKS, TOILETS.—Flush periodically with a solution of 1 part liquid to 15 water, or spray with pure liquid.

KITCHENS.—Spray garbage can, or wherever you have odor, with pure liquid.

BEDROOMS, SICKROOMS.—Spray with full strength liquid, and you will immediately have a pure and sweet atmosphere.

CARPETS, ETC.—Before laying carpets, spray the floors and felting, and room remains sweet and pure.

INFECTION.—Spray room thoroughly with full strength liquid and keep closed for few hours.

NIGHT COMMODES AND UTENSILS.—Spray before or after using and odors will be eliminated at once. Spray the liquid whenever there is an odor you want eliminated.

For McCrimmon's Disinfectant and Deodorant, ask your Druggist.

Compounded Solely by
McCRIMMON'S CHEMICALS, Limited
2 JOHNSON LANE
TORONTO - ONT.

For a Quick Change After Work

NO tussle or annoyance to get out of your work garments and into your "other clothes" for the enjoyment of a social evening or a few hours at the theatre.

KITCHEN'S "Railroad Signal" WORK SHIRTS

not only afford convenience in dressing, but they are durable to the last button. Kitchen's are for long wear. They wash up soft and fresh. They are cut to fit as well as any dress shirt. Insist on Kitchen's. MADE ONLY BY

The Kitchen Overall and Shirt Co. Limited
Exclusive makers in Canada of famous "Railroad Signal" Overalls
Brantford, Ontario

PETERBORO PUBLIC SCHOOLS WERE POLISHED UP FOR THE RECEPTION OF CITY'S JUVENILE POPULATION

NEARLY THREE THOUSAND YOUNG HOPEFULS ANXIOUSLY AWAITING THE RETURN OF SCHOOL DAYS—HOW THEY SPENT THEIR SUMMER HOLIDAYS.

From summer resort and playground, backyard and alley, the hungry maw of the monster "Public School" will gather in twenty-eight hundred reluctant little school children on Tuesday, September 7th, for the commencement of the fall term, and ninety per cent. of the parents of the city will gladly prepare the necessary equipment which will ensure Tom, Dick and Harry's safety for at least six hours a day. The greater number of the children of twelve years and under spent the summer in the city and had as their one and only outing the privileges provided by the playgrounds, and some few were fortunate enough to have summer resorts provided for them. About ten per cent. spent a good part of the time at the Public Library, and, happily, only a very few spent the days like one little chap confided to his teacher this week, "having the loveliest time in the livery stable near home."

Not one per cent. of the children of the Peterborough Public Schools figured in any accident during the past ten weeks, and none came to any serious harm.

Schools Ready.

With an appropriation of $10,000 voted by the Board of Education, the Property Committee has thoroughly overhauled the schools from cellar to basement, putting them all into better shape for the reception of scholars than they have ever been before. Schools not touched, outside of a few minor repairs, for over ten years, have been re-painted, calsomined and thoroughly sanitized, and $400 worth of new slate blackboard has been installed. At the commencement of the holidays the teachers of the different schools were invited by the Property Committee to submit to them a detailed account of such improvements as they would like to have made on their particular departments, and every request, all of which were within reason, was acceded to. Through the medium of this system the committee has picked a number of valuable suggestions to be worked out in finishing the new Prince of Wales School.

Extensive Improvements.

At the Central School all walls have been repainted and calsomined, and the old collegiate building, used for some of the primary rooms, has been practically re-made inside. Every wall is newly painted in buff and the ceilings re-calsomined in white from attic to cellar. The cellar has been re-whitewashed, and a complete new cement floor has replaced the broken flooring of the girls' indoor play-room in the cellar. The improvements were the first extensive ones undertaken in the memory of the janitor of the school who has been there since 1910. Next year the committee anticipates repainting the exterior of the two schools.

Queen Alexandra.

At the Queen Alexandra the improvements have been more extensive than in any of the other schools. The exterior has been completely repainted, also the interior from roof to basement. Semi-indirect Dominion lights have replaced the rather antique system of lighting, burlap has been placed about the walls for the facility of pinning up art work, and the leaking roof, a nuisance for years, been mended. The cellar has also been recemented. In order to accommodate the ever-increasing number of pupils, the board found it necessary to authorize the opening up of a new classroom for the school, and the old storeroom has been transformed into a very bright form. For the teachers' convenience new cupboards have been made in the cloak rooms and a splendid new cupboard installed near the principal's office for supplies.

The kindergarten room has undergone a course of thorough repair and a new and separate entrance has been provided for the little ones, in order that they may come and go as the teacher wishes them without interfering with the more advanced pupils.

The girls' entrance has been remodelled and a new floor been laid. At the teachers' request, a ladies' waiting-room has been installed on the second floor. Added to the present improvements at Christmas time the board installed an electric bell system which has proved its worth to the satisfaction of the principal.

Recently Renovated.

The Queen Mary School, which was in little need of repair, only having been completed a few years ago, was thoroughly cleansed, burlap installed about the class-rooms for pinning up art work, the walks widened and a girls' separate entrance made into the basement. The King Edward School, which was thoroughly renovated in 1919, required little attention outside of thorough house-cleaning. The King George School was, like the Queen Mary, built recently and required only minor alterations. The South Central School, which will become a memory when the Prince of Wales' School is completed, was cleaned and the furnace attended to.

Collegiate Institute Overcrowded.

Even with the opening of two new rooms, it will be impossible to conduct the Collegiate Institute for more than the coming year without an addition being made. Every day Mr. H. R. H. Kenner is compelled to refuse requests for admission to the school coming from districts outside the town limits, and the education of such children is ruined.

To afford additional accommodation for the present, pending the building of a new wing to the Collegiate Institute, the board has turned the library, used last year as a commercial and an art room, into the fifth form. The fifth form room has been converted into an extra third form and the typewriting room has been placed in the assembly hall, resulting in a contracted space available for the calisthenics. The cadets' room off the assembly hall has been transformed into a commercial form and accommodation for the cadets has been secured in the Armouries.

These alterations will, however, be absolutely inadequate next year. Mr. Kenner stated this morning that in September, 1921, the Adolescent Act comes into force, which will extend the age of compulsory attendance to 16 years, while it is now fourteen years, the time when the majority of the pupils pass their entrance. The extended period of compulsory attendance will absolutely necessitate several new forms being added to the school in the immediate future.

Kitchen Installed.

For such social functions as the entertainment of visiting teams, etc., a kitchenette has been installed in the top of the building and a cupboard and gas plate been provided. Weatherstripping has been placed in all windows on the top floor. The front entrance has been newly varnished and the brickwork at the front of the school repaired.

Alterations on the Collegiate Institute aggregated $1,500.

Satisfied With Work.

The Property Committee is absolutely satisfied with the work done upon the schools and is justly proud of the appearance of the schools. All painting was done by Coleman Bros., cement work by Elmer & Bebe, carpentering work by John Taylor, the lighting by Miller, Powel and Watson, and the electric bell system by Pennington Alexander.

Mr. A. Mowat has co-operated with the Property Committee in installing improvements so conscientiously that he spent his entire holidays in visiting the schools.

Fifty Applications.

The Board of Education did not experience any difficulty in obtaining a full staff to go on duty for the fall term, and fifty applications were received in response to an advertisement inserted by the Board for one teacher required.

Simplex For Mine all the Time

SIMPLEX SHOE POLISH Brightest and Best

Your Dollars will buy Honest Values in ABSOLUTELY PERFECT DIAMONDS AT

FRANK CLARKE
Goldsmith's Hall," 170 Charlotte Street

VULCANIZING

By our new method of Tire Vulcanizing we can positively GUARANTEE EVERY REPAIR TO OUTWEAR the balance of the Tire.

E. B. MORSE & CO.
201 HUNTER STREET
Opp. Bell Telephone 264-78-2302

NR TONIGHT Tomorrow Alright

NR Tablets stop sick headaches, relieve bilious attacks, tone and regulate the eliminative organs, make you feel fine.

"Better Than Pills For Liver Ills"

WARNE DRUG CO., LTD.

OBSERVANCE OF LABOUR DAY AT POST OFFICE.

On Monday (Labour Day), the Post Office will be closed except between the hours of 8:30 a.m. and 10.30 a.m., during which period the lobby of the Post Office will be open, postage stamps will be on sale, and the general delivery and registration wickets will be open.

There will be no delivery by letter carrier. All outgoing mails due for despatch after noon on that date will be closed at that hour.

All money order, savings bank, and postal note wickets will be closed.

There will be two collections only made from the street letter boxes, commencing at 8 a.m. and 9 p.m.

A MOTHER'S TRIALS

CARE OF HOME AND CHILDREN OFTEN CAUSES A BREAKDOWN.

The woman at home, deep in household duties and the cares of motherhood, needs occasional help to keep her in good health. The demands upon a mother's health are many and severe. Her own health trials and her children's welfare exact heavy tolls, while hurried meals, broken rest and much indoor living tend to weaken her constitution. No wonder that the woman at home is often indisposed through weakness, headaches, backaches and nervousness. Too many women have grown to accept these visitations as a part of the lot of motherhood. But many and varied as her health troubles are, the cause is simple and relief at hand. When well, it is the woman's good blood that keeps her well; when ill she must make her blood rich to renew her health. The nursing mother more than any other woman in the world needs rich blood and plenty of it. There is one way to get this good blood so necessary to perfect health, and that is through the use of Dr. Williams' Pink Pills. These pills make new blood, and through their use thousands of weak, ailing wives and mothers have been made bright, cheerful and strong. If you are ailing, easily tired or depressed, it is a duty you owe yourself and your family to give Dr. Williams' Pink Pills a fair trial. What this medicine has done for others it will surely do for you.

You can get Dr. Williams' Pink Pills through any dealer in medicine or by mail at 50c a box or six boxes for $2.50 from The Dr. Williams' Medicine Co., Brockville, Ont.

CARELESS MOTORIST.

KINGSTON, Sept. 2.—Another evidence of careless handling of a motor car was given yesterday morning at the corner of Clarence and Wellington streets, when a driver, who had parked his car there, on starting away nearly knocked down a woman, passing on the straight crossing from Stewart's corner to go down Clarence street. The driver backed the car without any thought of who might be passing on the straight crossing behind, even after nearly causing injury to the woman, the driver laughed and muttered something about the woman "shouldn't be on the crossing," and drove away without any inquiries as to whether the woman was hurt or not.

MINING MEN MEET.

(Canadian Press)

WINNIPEG, Man., Sept. 4.—Mining men from all parts of Canada and the United States wll attend the annual convention of the Canadian Institute of Mining and Metalurgy to be held in Winnipeg October 25, 26 and 27.

CHILDREN'S AID SOCIETY of Peterborough City and County.

For the Care of Neglected and Ill-treated Children.

Children for Adoption.

G. W. POWELL,
Assistant Secretary and Inspector.
588 George street. Phone 1044W.
Office Hours: 12 to 2 and 6 to 8 p.m.

ASST. PROVINCIAL SECRETARY RETIRES

C. H. SPROULE IS SUCCEEDED BY CHARLES MATTHEWS.

TORONTO, Sept. 4.—After nearly fifty-three years in the service of the province, C. H. Sproule, assistant provincial treasurer, has retired, opening the way in doing so, to the promotion of Charles Matthews, who served as private secretary to four treasurers in three Governments. Mr. Matthews takes over his new duties at once

It was in December, 1867, following Confederation, that C. H. Sproule entered the provincial service, starting as a junior clerk in the Treasury Department. He made his way up through the various branches of the department until in 1886 he was appointed Provincial Auditor, a post he held until 1905, when he became assistant Provincial Treasurer. Mr. Sproule is one of a number to be superannuated, his retirement being arranged a little ahead of the others at his request. He will receive a retiring allowance of $2,000 a year, the maximum allowed under the Government's plan.

Mr. Matthews, the new Assistant Treasurer, was appointed secretary to the late Col. Matheson in 1905, having previously been private secretary to Sir John Willson. He was "right hand man" to Hon. I. B. Lucas and Hon. T. W. McGarry, who in turn held the Treasury portfolo, and has helped Hon. Peter Smith over the rough spots since the present Government took charge. For some years past, Mr. Matthews has borne an increasing burden of responsibility in connection with the department. He has had charge of the preparaton of the Government estimbates, and has had a good deal to do with provincial financing.

SASKATCHEWAN FARMERS HAD NOTES EXTENDED.

(Canadian Press.)

REGINA, Sask., Sept. 4.—About five hundred Saskatchewan farmers who, owing to crop failure, were unable last year to meet their notes given for lumber and agricultural implements, or to pay the interest or principal falling due on their real estate mortgages, were protected by the Provincial Government.

The Government interceded with their creditors and secured extensions of credit for them. This was made public recently by Edward Oliver, secretary of the Bureau of Statistics of the Saskatchewan Department of Agriculture, who was designated by the Government to handle ths work.

The WILLIAMS PLAYER PIANO

differs from ordinary reproducing pianos in that it enables you to give a really natural tone-shading to any composition. It is the only Player having the Floating Rail and Transposing Scale, by means of which you can give true expression to music by the mere act of pedalling. It is this feature which causes the most accomplished musicians to prefer Williams-made Players above all others.

A Williams Player gives you the music you love, without natural skill or training.

THE WILLIAMS PIANO COMPANY, LIMITED
Canada's Oldest and Largest Piano Makers
OSHAWA . . . . . ONTARIO

WE ARE DISTRICT REPRESENTATIVES
The J. M. Greene Music Co., Ltd.
The Home of Good Music . . . . CHARLOTTE STREET

AUTOMOBILE RADIATOR REPAIRING New Cores and Wrecked Radiators a Specialty. All Work Guaranteed
PETERBORO AUTO RADIATOR REPAIR
JAMES McGINNIS
Next Door to Montgomery House : 183 Simcoe Street

By Courtesy of the National Dairy Council U.S.A.

Don't Apologize

You'll become one of our patrons one of these days. We only wanted to remind you of your decision to begin using the Milk from our Factory as soon as you could.

Our list of patrons has grown wonderfully, and the number of consumers on our Milk Routes increase weekly. Just while you think about it, phone in your street address now.

Our Milk will increase your weight. Our Milk will promote baby's growth. Our Milk will help the whole family thrive. Our Milk is Clarified and Pasteurized.

"There's Health in Every Drop."

Our Plant is performing a very necessary service to the community. We give customers as much or as little Milk and Cream as they want every day; deliver it regularly to your doors, "just at the break of day." The quality is protected by scientific methods.

PETERBORO MILK PRODUCTS, LTD.
377 AYLMER ST. 'PHONE 1900.
Milk, Cream and Ice Cream for Sale. Pasteurized.

New Hair Growth After BALDNESS

On legal affidavit, John Hart Brittain, business man, certified to this: "My head at the top and back was absolutely bald. The scalp was shiny. An expert said that he thought the hair roots were extinct, and there was no hope of my ever having a new hair growth. "Yet now, at an age over 60, I have a luxuriant growth of soft, strong, lustrous hair! No trace of baldness. The pictures shown here are from my photographs." Mr. Brittain certified further:

INDIAN'S SECRET OF HAIR GROWTH

After hair growth

Photo when bald.

"At a time when I had become discouraged at trying various hair lotions, tonics, specialists' treatments, etc., I came across, in my travels, a Cherokee Indian 'medicine man' who had an elixir that he asseverated would grow my hair. Although I had but little faith, I gave it a trial. To my amazement a light fuzz soon appeared. It developed, day by day, into a healthy growth, and ere long my hair was as prolific as in my youthful days.

That I was astonished and happy to express my state of mind mildly.

Obviously, the hair roots had not been dead, but were dormant in the scalp, awaiting the fertilizing potency of the mysterious pomade. I negotiated for and came into possession of the principle for preparing this mysterious elixir, now called Kotalko, and later had the recipe put into practical form by a chemist.

That my own hair growth was permanent has been amply proved."

How YOU May Grow YOUR Hair

It has been proved in very many cases that hair roots did not die even when the hair fell out through dandruff, fever, *alopecia areata* or certain other hair or scalp disorders. Miss A. D. Otto reports: "About 8 years ago my hair began to fall out until my scalp in spots was almost entirely bald. I used everything that was recommended but was always disappointed until at last I came across Kotalko. My bald spots are being covered now; the growth is already about three inches." G. W. Mitchell reports: "I had spots completely bald, over which hair is now growing since I used Kotalko." Mrs. Matilda Maxwell reports: "The whole front of my head was as bald as the palm of my hand for about 15 years. Since using Kotalko, hair is growing all over the place that was bald." Many more splendid, convincing reports from satisfied users.

KOTALKO FOR FALLING HAIR BALDNESS, DANDRUFF
For Sale at all Busy Drug Stores

Kotalko is wonderful for women's hair.

KOTALKO contains GENUINE BEAR OIL and other potent ingredients. No alcohol, no shampoo; but a hair elixir of wonderful efficacy. All ingredients are safe and harmless, even for a child's scalp and hair. Positively KOTALKO is one delightfully reliable hair preparation that succeeds upon genuine merit. Buy a Box of KOTALKO at the drug store. Or ask for Kotalko at the toilet goods or drug counter of any large department store. Remember the name. Accept nothing else as "just as good." $500.00 GUARANTEE. Or if you send 10 cents (silver or stamps), you will receive a PROOF BOX of Kotalko with BROCHURE, postpaid. Determine NOW to eliminate DANDRUFF, to treat BALDNESS, to STOP HAIR FROM FALLING. Get a box of guaranteed KOTALKO, apply once or twice daily; watch in your mirror. For PROOF BOX (10 cents, none otherwise) write to

KOTAL COMPANY, Limited, 366-A Adelaide Street W., Toronto, Ont.

WARNE DRUG CO.
BOND'S DRUG STORE
C. M. MONCUR

A Man! An Accident! A Miracle!

Right Here In Peterboro Last Week

A plank upon which were two men fell acrbss my toes, crushing them so I thought the bones were broken. Upon bathing them in warm water they were swollen, purple in color and very painful. I bound them up in

GALLAGHER'S GOLDEN DROPS

In a short time the pain was gone. The next morning my toes were practically all right; I put on my boots and went to work. If anyone told me anything could do what GOLDEN DROPS did I would not believe them. It is a miracle. My name and address my be had at the Gallagher Remedy Company's office. You should keep a bottle in the house as it may save you much pain and loss of time. CITIZEN.

Not what it will do but what it has done. Took the pain out of a bad scald in two hours and healed it in one day. Killed a carbuncle in twenty-four hours. Healed a sore which could not be healed for years. Has cured many infections and a felon in two days, and countless other unbelievable things.

GALLAGHER'S GOLDEN DROPS are for sale at all our city druggists and in every town in this district. Price, 50 cents.

THE GALLAGHER REMEDY CO.,
332 WATER STREET - PETERBORO, ONT.

PROGRAM OF SPORTS AND PRIZES

(WITH NAMES OF DONORS)

INDIAN RIVER

Athletic Field Day

Labor Day, Sept. 6th, 1920

100 Yards Flat—1st Prize, Pipe and Pouch (Wright Barber Shop); 2nd Prize, Flashlight (White Bros.); 3rd Prize, Jack-knife (Higgins Hardware).

220 Yards Race—1st Prize, Four Spark Plugs (Duffus Motor Sales); 2nd Prize, Penknife; 3rd Prize, Penknife.

440 Yards Race—1st Prize, Baseball (Soden Book Store); 2nd Prize, Mitts (D. Drumond); 3rd Prize, 10 Cigars.

Half-Mile Race—1st Prize, Auto Jack (A. Brown & Co.); 2nd Prize, Cuff Links, value $2.25; 3rd Prize, Curry Comb and Brush (W. H. Roberts).

One Mile Race—1st Prize, 12lb. Ham (Canadian Packing Co.); 2nd Prize, Flashlight (Millard's Bicycle); 3rd Prize, Cigarette-holder (S. Ray).

Standing Broad Jump—1st Prize, Razor; 2nd Prize (Donated by Charles Whibbs); 3rd Prize, Tie Clip.

Running High Jump—1st Prize, Pair Running Shoes (R. Neill, Ltd.); 2nd Prize, Signet Ring; 3rd Prize, Tie Pin, value $1.25.

Putting Shot—1st Prize, Box of Cigars (C. Graham); 2nd Prize, Tie Pin; 3rd Prize, Tie Pin.

Pole Vault—1st Prize (by Oak Hall); 2nd Prize (by Dewart Bros.); 3rd Prize, Tie Clip.

Wheelbarrow Race—1st Prize, Signet Ring; 2nd Prize, Cuff Links; 3rd Prize, Tie Clip.

Pillow Fight—1st Prize, Watch Chain (E. V. Warne, value $6.00); 2nd Prize, Gentleman's Wallet; 3rd Prize, Ash Tray.

Sack Race—1st Prize, Signet Ring; 2nd Prize, Whip Don (by Mr. Gunsolus); 3rd Prize, Souvenir Cup (Mr. Trevor).

Centipede Race—Box of Cigars (Donated by T. Kinnear & Co.).

Tug-of-War—Box of Cigars (Donated by Mitchell Bros.).

Ladies' Nail and Hammer Race—1st Prize, Teapot (John Hill); 2nd Prize, Scissors (Campbell & Best); 3rd Prize (Donated by J. D. Cameron, Sun Life).

Married Women's Race—1st Prize, 100 lbs. Reindeer Flour; 2nd Prize, 50 lbs. Reindeer Flour (both donated by Peterborough Cereal Co.; 3rd Prize, Bottle of Perfume (by Jas. Lynch).

Single Women's Race—1st Prize, Fountain Pen (Warne Drug Co.); 2nd Prize, Talcum Powder; 3rd Prize, Face Powder (J. P. Bond).

Boys' Race, 17 and under—1st Prize, Mouth Organ (by Peterborough Music Co.); 2nd Prize, Baseball; 3rd Prize, Booth Tickets.

Girls' Race, 17 and under—1st Prize, Pair Shoes (J. Kylie); 2nd Prize, Penknife; 3rd Prize, Beauty Pins.

Also Boys' and Girls' Races, under 14 years.

Mr. G. A. Gillespie has donated a Silver Cup for the Athlete scoring the Most Points—same to be won Three Times in Succession.

Messrs. John Crane, V. Eastwood, Dr. Eastwood, Col. Thos. Johnston, R. M. Glover, and Mr. Bateman—made Cash Donations.

A BASEBALL MATCH between KEENE and LAKEFIELD TEAMS —at 3.30 p.m.

A Splendid Programme (in a new Turner Tent) will be given in the Evening, at which Miss H. Davidson, Messrs. F. Whitehouse, J. John. W. Thompson, of Peterborough, and others, will take part.

Prizes and Cups will be presented during the Entertainment in the Tent.

COME AND HAVE A GOOD TIME.

ADMISSION TO GROUNDS - - - - 25c and 15c
ADMISSION TO ENTERTAINMENT - - - - 35c and 20c

TRUE BLUES MEET AT MT. FOREST NEXT YEAR

FORTY-SIXTH ANNUAL CONVENTION GRAND LODGE AT OSHAWA CLOSED.

OSHAWA, Sept. 4.—With the singing of the time-honored fraternal hymn, "Blest be the Tie That Binds," and the National Anthem, the 46th annual session of the Supreme Grand Lodge of the Loyal True Blue Association, which has been in conference in Oshawa for three days, was brought to a close at noon Thursday. This forenoon was taken up entirely with the election of officers, which resulted as follows: Supreme Grand Master, W. Geo. Farley, Toronto (re-elected); Supreme Deputy Grand Master, D. H. Church, Orillia ;Supreme Grand Secretary, Miles S. Plumlev, St. Catharines (re-elected); Supreme Grand Treasurer, George Burnett, Toronto (re-elected); Supreme Grand Chaplain, Geo E. Morrish, Port Perry (re-elected); Supreme Grand Director of Ceremonies, J. F. Mcon, Mount Forest; Supreme Grand Lecturers, J. Moser, Halifax, and Mrs. M. E. Etherington, Toronto; Supreme Grand Auditors, Jas. Stewart and W. T. Davidson, Toronto; Grand Outside Tyler, A. J. Smeltzer, Halifax; Representatives to Orphanage Board, Sister W. A. Reynolds, Hamilton; W. M. Fitzgerald, A.D.G.M.; Sister Milk, Ottawa; A. D. G. Secretary, Sister A. Simpson, Guelph; A. D. G. Treasurer, Sister R. H. Trenier, Orillia A. D. G. Director of Ceremonies, Sister A. Dandie, Toronto; A. D. G. Chaplain, Sister Taylor, Toronto; A. D. G. Lecturers, Sister Pearce, Collingwood; Sister Ida Musson, Collingwood. Mount Forest was chosen for the next annual meeting.

COUGHLIN'S Monumental Works

Long Established Reputation for Quality Work

Now is the opportune time to order monuments to be erected this year. Prompt attention given every order. Material and workmanship guaranteed first class. Our factory is equipped with stone working machinery to fill orders promptly at minimum prices. Scotch and foreign monuments carried in stock. No trouble to show intending purchasers and give estimates on our latest designs. Call and see us at 214 Hunter street.

Hensley's Little Plumber

WE will charge you less than you expect for good, substantial plumbing work. We would rather keep quite busy all the time and charge regular man to man prices than we would to overcharge a few dissatisfied customers and finally take a job plumbing the poorhourse.

E. HENSLEY
Heating and Plumbing
Phone 816 214 George St.

After Vacation Peel Your Discolored Skin

Women returned from the seaside or country with browned, reddened or freckled skins will be wise in immediatelyy taking up the mercolized wax treatment. Weatherbeaten skin had best come off, for no amount of "beautifying" will ever make it pretty to look at. The surest, safest, easiest way to shed the despoiled cuticle is with the treatment suggested. Put the wax on before retiring, as you would cold cream, and rinse it off next morning with warm water. Minute particles of scarf skin peel off day by day, gradually showing the healthful, youthful skin be neath. One ounce of mercolized wax, obtainable at any drug store, is enough to make any discoloured or spotted complexion clear, white and satiny soft. Its action is so gentle no harm is caused and the face shows no trace of its use.

Burning heat, irritating winds and dirt are such wrinkle-makers that the daily use of the following astringent tonic lotion at this season is highly advisable: Powdered saxolite, one ounce, disolved in witch hazel, one-half pint. Used as a face bath this is a splendid

One of the largest machinery and factory plants in Columbus, O., has a woman vice-president, Mrs. W. O. Wood.

ARRIVING

PLUMS, PEARS, PEACHES

Musk Melons, Watermelons Tomatoes, Cauliflower and Pickling Cucumbers, Peppers and other Garden Vegetables.

J. DOUROS
FRUIT STORE
376 George St. 'Phone 18

DRASTIC STEPS URGED IN REPORT ROUSE LAWYERS

RECOMMENDATIONS REGARDING PRIVY COUNCIL AND JUDGES ENLIVEN MEETING.

WILL BAR POLITICS

(Canadian Press).

OTTAWA, Sept. 4.—The even tenor of the annual meeting of the Canadian Bar Association was rather rudely disturbed here by a report of the committee on the administration of justice, introduced by Mr. Justice McWhinney, K.C., convener.

The report by no means satisfied a certain section of the convention as in it was a great number of controversial recommendations.

Some of these were:

Further increases to all judges.

Judges' salaries not to come under income taxation.

Judges to enjoy full pensions hitherto enjoyed before the legislation of last session.

Maintenance of the present right to appeal to the Imperial Privy Council.

A recommendation that the Imperial Privy Council should sit in the various capitals of the Empire.

Increasing the number of Supreme Court judges and having an uneven number of judges in that court as it could not divide evenly as in some recent cases.

Uniform Marriage Laws.

Uniform laws on marriage and divorce to be passed by the Federal Parliament and adopted by the Provincial Parliament.

Each sex should be treated on a basis of equality.

While the members expressed themselves guardedly it was evident that there was much feeling on two points, namely, the recommendation to increase judges' salaries so soon after the recent increase, and secondly, the ever controversial one of the appeals from Canada to the Imperial Privy Council.

Some members wanted a vote at once. Mr. George F. Henderson, in speaking of the latter question, said that owing to an incident early in the proceedings this matter had received a very full consideration by the members. Without expressing any opinion himself, he would like to see the members go on record in the matter.

Should Eliminate Politics.

Mr. R. B. Bennett, of Calgary, took very advanced grounds as regards the judiciary. He thought Canada could not have a great judiciary so long as the appointments thereto were the reward very often of political service. Moreover, judges should not be appointed after the age of sixty, but younger, so they could get the judicial habit. He would almost advocate that men who made public life and service their vacation should be debarred from judicial positions, and those given to the most eminent practising lawyers who were in touch with the law.

Others agreed with this view.

Col. Ponton, of Belleville, in reference to the appeal to the Privy Council, supported the idea strongly. Little Englanders in Britain had taken down their shingle some time ago and he advised little Englanders here to do the same. The "right little, tight little island," God bless her, was not a foreign land. (Cheers).

After numerous motions the debate was seen to be so controversial that it was adjourned.

HOARDED SUGAR AND PUBLIC BLED

FAMINE IN HALIFAX WHILE SPECULATORS HELD MILLIONS. OF POUNDS.

(Canadian Press)

HALIFAX, N.S., Sept. 4.—While Nova Scotians were paying 25 cents a pound for sugar most of the Summer, one of the reasons given for the high price being an alleged scarcity, millions of pounds owned by New York speculators were stored right in Halifax, in the Dominion Government warehouse at the ocean terminals. Having been stored there for nearly four months in the hottest season of the year, part of the 6,500,000 pounds which still remain is now beginning to cake, and hence is deteriorating in value. It is said that if the hot weather continued much longer a large part of it would cause a big loss to the New York owners, who will probably welcome the coming of cooler weather.

Early in May 112,000 bags of sugar were sold by a refinery to some New York brokers, and the whole was stored in Government warehouse No. 24 here. Since then nearly half has been shipped to New York and elsewhere, but 65,000 bags remain. The sugar has changed ownership several times, it is stated, without being moved from the warehouse, each time at an advance in price, but now that sugar is on the decline here and everywhere, the portion still remaining here would cause the owners a loss anyway, even if the quality remained high. The sugar is, or was, best granulated, and is in a huge, long pile in the warehouse which is a hot, sultry building in warm weather, and some of the sugar, particularly the bags at the bottom of one big pile, is feeling the effects of weather and pressure from above. During the shipyard strike here recently about $2,000,000 riot insurance was placed on it.

GIRLS ARE BEING SOLD.

PEKIN, Sept. 4.—Parents are selling girls in famine-ridden districts south of Pekin, acording to advices received—girls 10 years of age having been sold for $10.00, it is reported.

THE RE-UNION OF CHRISTENDOM

AN APPEAL TO ALL CHRISTIAN PEOPLE.

The following "Appeal to All Christian People" has been issued by the archbishops and bishops of the Anglican communion assembled in conference at Lambeth Palace:

We, archbishops, bishops, metropolitan, and other bishops of the Holy Catholic Church in full communion with the Church of England, in conference assembled, realizing the responsibility which rests upon us at this time, and sensible of the sympathy and the prayers of many, both within and without our own communion, make this appeal to all Christian people.

We acknowledge all those who believe in our Lord Jesus Christ, and have been baptized into the name of the Holy Trinity, as sharing with us membership in the universal Church of Christ, which is His Body. We believe that the Holy Spirit has called us in a very solemn and special manner to associate ourselves in penitence and prayer with all those who deplore the divisions of Christian people, and are inspired by the vision and hope of a visible unity of the whole Church.

The Fellowship of the Church.

I. We believe that God wills fellowship By God's own act this fellowship was made in and through Jesus Christ, and its life is in His Spirit. We believe that it is God's purpose to manifest this fellowship, so far as this world is concerned, in an outward, visible, and united society, holding one faith, having its own recognized officers, using God-given means of grace, and inspiring all its members to the world-wide service of the Kingdom of God. This is what we mean by the Catholic Church.

The Present Position.

II. This united fellowship is not visible in the world to-day. On the one hand there are other ancient episcopal communions in East and West, to whom ours is bound by many ties of common faith and tradition. On the other hand there are the great non episcopal communions, standing for rich elements of truth, liberty and life, which might otherwise have been obscured or neglected. With them we are closely linked by many affinities, racial, historical and spiritual. We cherish the earnest hope that all these communions, and our own, may be led by the Spirit into the unity of the faith and of the knowledge of the Son o fGod. But in fact we are all organized in different groups, each one keeping to itself gifts that rightly belong to the whole fellowship, and tending to live its own life apart from the rest.

The Causes of Division.

III. The causes of division lie deep in the past, and are by no means simple or wholly blameworthy. Yet none can doubt that self-will, ambition, and lack of charity among Christians have been principal factors in the mingled process, and that these, together with blindness to the sin of disunion, are still mainly responsible for the breaches of Christendom. We acknowledge this condition of broken fellowship to be contrary to God's will, and we desire frankly to confess our share in the guilt of thus crippling the Body of Christ and hindering the activity of His Spirit.

A Present-Day Call.

IV. The times call us to a new outlook and new measures. The faith cannot be adequately apprehended and the battle of the Kingdom cannot be worthily fought while the body is divided, and is thus unable to grow up into the fullness of the life of Christ. The time has come, we believe, for all the separated groups of Christians to agree in forgetting the things which are behind and reaching out towards the goal of a reunited Catholic Church. The removal of the barriers which have arisen between them will only be brought about by a new comradeship of those whose faces are definitely set this way.

The vision which rises before us is that of a Church, genuinely Catholic, loyal to all truth, and gathering into its fellowship all "who profess and call themselves Christians," within whose visible unity all the treasures of faith and order, bequeathed as a heritage by the past to the present, shall be possessed in common, and made serviceable to the whole Body of Christ. Within this unity Christian Communions now separated from one another would retain much that has long been distinctive in their methods of worship and service. It is through a rich diversity of life and devotion that the unity of the whole fellowship will be fulfilled.

V. This means an adventure of goodwill and still more of faith, for nothing less is required than a new discovery of the creative resources of God. To this adventure we are convinced that God is now calling all the members of His Church.

The Genuine Basis.

VI. We believe that the visible unity of the Church will be found to involve the whole-hearted acceptance of:—

The Holy Scripture, as the record of God's revelation of Himself to man, and as being the rule and ultimate standard of faith; and the creed commonly called Nicene, as the sufficient statement of the Christian faith, and either it or the Apostles' Creed as the baptismal confession of belief:

The divinely instituted sacraments of Baptism and the Holy Communion, as expressing for all the corporate life of the whole fellowship in and with Christ:

A ministry acknowledged by every part of the Church, as possessing not only the inward call of the Spirit but also the commission of Christ and the authority of the whole body.

The Relation of Episcopacy.

VII. May we not reasonably claim that the episcopate is the one means of providing such a ministry? It is not that we call in question for a moment the spiritual reality of the ministries of those communions which do not possess the Episcopate. On the contrary, we thankfully acknowledge that these ministries have been manifestly blessed and owned by the Holy Spirit as effective means of grace. But we submit that considerations alike of history and of present experience justify the claim which we make on behalf of the episcopate. Moreover, we would urge that it is now and will prove to be in the future the best instrument for maintaining the unity and continuity of the Church. But we greatly desire that the office of a bishop should be everywhere exercised in a representative and constitution manner, and more truly express all that ought to be involved for the life of the Christian family in the title of father-in-God. Nay more, we eagerly look forward to the day when through its acceptance in a united Church we may all share in that grace which is pledged to the members of the whole body in the apostolic rite of the laying-out of hands, and the joy and fellowship of a Eucharist in which as one family we may together without any doubtfulness of mind offer to the one Lord our worship and service.

Preliminary Steps.

VIII.—We believe that for all the truly equitable approach to union is by the way of mutual deference to one another's consciences. To this end, we who send forth this appeal would say that if the authorities of other communions should so desire, we are persuaded that, terms of union having been otherwise satisfactorily adjusted, bishops and clergy of our communion would willingly accept from these authorities a form of commission or recognition which would commend our ministry to their congregations, as having its place in the one family life. It is not in our power to know how far this suggestion may be acceptable to those to whom we offer it. We can only say that we offer it in all sincerity as a token of our longing that all ministries of grace, theirs and ours, shall be available for the service of our Lord in a united Church.

It is our hope that the same motive would lead ministers who have not received it to accept a commission through episcopal ordination, as obtaining for them a ministry throughout the whole fellowship.

In so acting no one of us could possibly be taken to repudiate his past ministry. God forbid that any man should repudiate a past experience rich in spiritual blessings for himself and others. Nor would any of us be dishonoring the Holy Spirit of God, Whose call led us all to our several ministries, and Whose power enabled us to perform them. We shall be publicly and formally seeking additional recognition of a new call to wider service in a re-united Church, and imploring for ourselves God's grace and strength to fulfil the same.

Mutual Sacrifice.

IX. The spiritual leadership of the Catholic Church in days to come, for which the world is manifestly waiting, depends upon the readiness with which each group is prepared to make sacrifices for the sake of a common fellowship, a common ministry, and a common service to the world.

We place this idea first and foremost before ourselves and our own people. We call upon them to make the effort to meet the demands of a new age with a new outlook. To all other Christian people whom our words may reach we make the same appeal. We do not ask that any one communion should consent to be absorbed in another. We do ask that all should unite in a new and great endeavour to recover and to manifest to the world the unity of the Body of Christ for which He prayed.

FULFILLS COAL CONTRACT.

(Canadian Press).

PARIS, Sept. 4.—Germany has fulfilled her coal contract and has delivered a million and a half tons up to the end of August.

"DANDERINE"

Stops Hair Coming Out: Doubles Its Beauty.

A few cents buys "Danderine." After an application of "Danderine" you can not find a fallen hair or any dandruff, besides every hair shows new life, vigor, brightness, more color and thickness.

EDWIN ELCOME
—TAXIDERMIST—

Heads, Animals, Birds, Fish, Etc., Mounted Artistically and Permanently.

DEER HEADS, MASKINONGE, BASS AND TROUT OUR SPECIALTY.

692 HARVEY STREET
PETERBOROUGH, Ontario.

Where to Worship

UNION SERVICES

George Street and St. Paul's

REV. ROBERT POGUE

WILL PREACH AT BOTH SERVICES

11 a.m. at George Street, "Christ, The Fire Brand."

7 p.m. at St. Pauls "True and False Estimates of Life"

MUSIC DIRECTED BY PROF. TATTERSALL

UNION SERVICES

Trinity (Methodist) St. Andrews (Presbyterian)

REV. F. E. MALOTT, B.A., B.D.

will Preach at both services

11 a.m. Trinity, Subject "A New Heaven and a New Earth"

7 p.m. St. Andrews, "Message of the Pulpit to the Men of Today"

MRS. MAURICE PARK WILL SING AT BOTH SERVICES

Union Choir under the Direction of Mr John Crane

The Sunday School Service of both Churches will be held in their respective Halls at 3 p.m.

ANGLICAN

ST. JOHN'S CHURCH

Ven. Archdeacon J. C. Davidson, M. A., Rector.

8.30 a.m., Holy Communion.
11 a.m., Holy Communion.
3 p.m., Sunday school.
7 p.m., Evensong and sermon.

ALL SAINTS' CHURCH

RECTOR, REV. R. B. GROBB, M.A.
Cor. Sherbrooke and Rubidge Sts.
Rector, Rev. R. B. Grobb, M.A.
11 a.m., Holy Communion.
Morning Service: The Rector will preach. Subject, a sermon for Labor Day.
3 p.m., Sunday School.
7 p.m., Evening Prayer.
Evening service: The Rector will preach.

ST. LUKE'S CHURCH

Ashburnham—Peterboro East.
Rev. W. H. White, M.A., Rector.
8 a.m., Holy Communion
11 a.m., Holy Communion and Sermon.
7 p.m., Evensong and sermon.

ST. GEORGE'S CHURCH.

South Peterborough—George and Braidwood.
11 a.m., Holy Communion.
7 p.m., Evening Prayer and sermon.

BAPTIST

MURRAY STREET BAPTIST CHURCH

TO-MORROW

11. The Pastor Preaching, Communion.

3. Afternoon Sunday School.

7. The Pastor Preaching
Subject "That First Page of Genises."

PARK STREET BAPTIST CHURCH

Pastor, Rev. W. E. Morrow, B. A., 174 Rubidge Street.
11 a.m., Morning Service and Communion.
3 p.m Sunday school.
7 p.m., Evening Service. The pastor will preach.

AUTOS WASHED

Efficiency and Promptness Guaranteed at

FONTAINE'S
AUTO SERVICE
185 HUNTER STREET
Phone 1055
OPEN DAY AND NIGHT

METHODIST

ST. JAMES', METHODIST.

Rev. J. F. Chapman, B.A., Minister.
Parsonage, 163 Romaine; Phone 4[illegible].
Morning, "Helps and Hindrances"
2.30 p.m., Sabbath School.
Evening, "Labor Problems."

MARK STREET METHODIST.

Mark Street—East City.
Rev. G. F. R[illegible]
11 a.m., Morning Service.
Subject, "The Trumpet Blast of Faith."
7 p.m., Evening Service.
Subject, "The Rainbow in the Cloud."

PRESBYTERIAN

KNOX CHURCH.

(Corner of Wolfe and Rubidge Sts.
Rev. J. A. MacKenzie, Pastor.
Manse, 298 King street. Phone 1423.
9.45 a.m., S. S. and Bible Classes.
11 a.m., Morning Service
The Minister.
7 p.m., Evening service.
The Minister.

ROMAN CATHOLIC

ST. PETER'S CATHEDRAL.

There will be two Masses celebrated. At 8 a.m., Low Mass. At 10.30 a.m., High Mass. At 7 pm., Vespers and sermon.

MISCELLANEOUS

FREE METHODISTS.

(Aylmer street, between Charlotte and King streets.)
Rev. [illegible] Lee.
9.45 a.m., Sunday school.
11 a.m., Preaching.
7 p.m., Preaching
8 p.m., Tuesday—Prayer Meeting
Class meeting on Friday night

SALVATION ARMY TEMPLE.

Adjutant and Mrs. Buntin in charge
7 a.m., Knee drill.
10:15 a.m., Open air, Dalhousie and Aylmer.
11 a.m., Holiness Meeting.
2:15 p.m., Sunday school.
3:15 p.m., Praise Service.
6:15 p.m., Open Air George and Hunter.
Officers in charge: Adjt. and Mrs. Buntin.

GOSPEL HALL MEETINGS.

Corner of Brock and George Street
Sunday, 11 a.m., The Lord's Supper
Sunday, 3 p.m., Sunday School.
Sunday, 7 p.m., Gospel Song Service
Monday evening, Young People's Meeting.
Wednesday evening, Prayer Meeting.
To-morrow will be Rally Day for the Sunday School.

ASSEMBLY HALL.

George Street, First Floor Old Opera House Building.
"Christians, gathered unto the Name of the Lord Jesus Christ."
MEETINGS.
Sunday school, 10 a.m.
Breaking of bread at 11 a.m.
Welcome to all.
Gospel Meeting, at 7 p.m.
While we were yet sinners Christ died for us.—Romans 5:8.

CHIROPRACTIC
M. C. GOODWIN, D.C., Ph.C.
CHIROPRACTOR
Palmer School Graduate
Barrie Building, 312 George Street, Peterborough
Office Hours: 10 to 12 a.m., 2 to 4, 7 to 9 p.m.
PHONE 431

Why Be A Slave To The Washtub

When for TWO CENTS an hour an EASY WASHER will do the work. Cut loose from the "BONDS OF DRUDGERY." Wash the NEW WAY, THE EASY WAY with an EASY ELECTRIC WASHING MACHINE. IT PAYS FOR ITSELF. Drop in and let us show you.

GRANT & THORPE
ELECTRICAL CONTRACTORS AND SUPPLIES
418 George Phone 798

...AT! BUY MORE VICTORY BONDS?

We should say so. If ever opportunity knocked at the door of every individual, it is there now.

Victory Bonds, backed by the whole of the Dominion of Canada, and tax free, are selling on a basis to yield the investor 5.68 per cent. to 6.37 per cent., the taxable issues can be purchased to yield from 6.24 to 6.27 per cent.

NEW PRICES.

Price	Yield
98 and int.	6.37%
98 and int.	6.15%
97 and int.	6.27%
97 and int.	6.00%
96½ and int.	5.88%
93 and int.	6.24%
98 and int.	5.68%

Dominion Income Tax.

The large purchasing orders which have resulted from these lower prices will quickly absorb the floating supply and higher prices will be the result.

We urge every investor who contemplates the purchase of Victory Bonds, to do so at once. You may feel at liberty to wire or telephone your orders at our expense.

Bonds are issued in denominations of $50, $100, $500 and $1,000, suitable for every type of investor.

Delivery of securities will be made free of all charges.

BEFORE YOU INVEST, CONSULT US.

Æmilius Jarvis & Co.

Jarvis Building TORONTO

INVESTMENT BANKERS ESTABLISHED 1891

CORRESPONDENTS

LONDON, ENG. NEW YORK MONTREAL WINNIPEG

EGGS AND POULTRY

The market remains practically unchanged. Shrinkage in grading is very severe, and as a result the lower grades of eggs are accumulating and finding slow sale. Dealers are paying stores 58 to 60, f.o.b. Ontario country points. A car of firsts is reported sold for export at 70, f.o.b. seaboard. Exporters claim there is no profit under 73 f.o.b. seaboard. Toronto firm and unchanged. Montreal firm, jobbing specials 74 to 75, extras 68 to 69, firsts 58 to 60, seconds 50 to 53. Some export enquiries are reported, but no sales. Manitoba and Saskatchewan unchanged. Car seconds rolling Sault Ste. Marie 56 f.o.b. Brandon. Edmonton receipts very light. Wholesale $16.50 for straight receipts, cases included. Extras 59, firsts 55, seconds 47, cracks 37. Calgary firm with very light receipts. Packers paying 58 loss off, wholesale No. 1 selects $19, firsts $17.80. Vancouver firm and unchanged. Adjacent States firmer. Live poultry steady and unchanged. Maritime provinces, egg market firm and unchanged, poultry prices lower. Chicago current firsts 51 to 52, storage firsts 53½. New York current extra firsts 57 to 59, firsts 54 to 56. Detroit, some live fowl reported, 38 delivered.

DUCK SHOOTING NOT VERY GOOD

THIS IS ATTRIBUTED TO PREVAILING WARM WEATHER.

Vague reports from Chemong Lake would indicate that the duck shooting has not been as good, so far, as other years, due, it is said, to the warm weather.

At Rice Lake the same condition is said to prevail. Most of the Indians at the village are away flax pulling in Western Ontario, and there are few of them trying for the ducks.

There are many Americans shooting at Pigeon Lake, but no report of their success has yet been received.

The duck season closes on 15th December. The limit on the number of ducks is 200.

The license fee for non-residents of Ontario to carry guns, rifles, and firearms and to hunt and shoot is $25.00.

The Greatest Investment Bargain in Canada

The new prices for Victory Bonds make them the greatest investment bargain in the history of Canada.

Canada's great prosperity has taxed the financial resources of our manufacturing and mercantile establishments, and the banks are engaged in financing what is probably the greatest crop in Canada's history. To procure funds for necessary industrial expansion some lots of Victory Bonds have been liquidated. To such sources the present supply is largely due.

In conformity with these conditions and with the temporary rates for money the world over, the present price adjustments have been made.

5½% BONDS—FREE FROM DOMINION INCOME TAXES

Due	Price		Yield
1922 (1 DEC.)	98	and interest	6.37%
1923 (1 NOV.)	98	and interest	6.15%
1927 (1 DEC.)	97	and interest	6.00%
1933 (1 NOV.)	96½	and interest	5.88%
1937 (1 DEC.)	98	and interest	5.68%

INCOME SUBJECT TO THE USUAL INCOME TAXES.

1924 (1 NOV.)	97	and interest	6.27%
1934 (1 NOV.)	93	and interest	6.24%

If you are a holder of Victory Bonds there is no question as to security any more than there would be any question as to the goodness of sugar or other staple commodity, if there were a lowering of price. A wise man would take advantage of the lower prices and buy all he could. If you own any Victory Bonds hold them.

The present prosperity of the country as indicated by the splendid crops, increasing foreign trade, increased bank clearings, the unprecedented bank deposits, and numerous other factors, prove conclusively that Canadians are well able to keep up the record of 1918-1919 when they purchased $1,200,000,000 of Victory Bonds.

The current supply is by no means unlimited. As compared with the total purchased by the public in the last two years it is infinitesimal. Immediate advantage should be taken of the present prices. If you have funds available buy to the limit. VICTORY BONDS ARE CANADA'S ONE BEST SECURITY.

We are excellently equipped to serve you and your orders will receive our best attention.

A. E. AMES & CO.

Investment Securities

UNION BANK BLDG. - - - - - TORONTO
TRANSPORTATION BLDG. - - MONTREAL
74 BROADWAY - - - - - - - NEW YORK
BELMONT HOUSE - - - - VICTORIA, B.C.
HARRIS TRUST BLDG. - - - - CHICAGO

Established 1889

...ER CARRIERS WILL ...FOR A WHITLEY COUNCIL

...ON TO CLASSI... ...HE QUESTION. ...WORK.

...s' Convention ...ejected a reso... ...cities according ...obtains in the ...s asserted that ...rs almost uni... ...and small cit... ...out Canada and ...no difference in ...according to the ...ies and towns.

Council.

...sor, moved, sec... ...ore, St. Thom... ...nt be asked to ...uncil to adjust ...conditions from ...the findings of ...nal, rather than ...rvice Commis...

...gested that an ...tley Council be ...McDonald ad... ...Carriers con... ...y Council. ...Department will ...weight of mail ...ny one delivery ...at a ruling be ...umber of regis... ...safely be deliv... ...r burdened with

...therefore more ...an be found the ...e Department ...equested not to ...physically unfit ...rriers' staff. ...requests the ...o have large

quantities of catalogues, such as Eaton's and Simpson's delivered from horse or automobile vehicles, and that in offices where carriers are employed after their regular duties, to sort this matter, they be paid the regular rate of overtime.

The convention also recommended that any letter carrier who served in His Majesty's forces in the war, be given the privilege of transfering to any clerical position in the service, and be exempt from qualifying examinations, provided that he was a permanent employee in the service prior to enlistment.

A discussion on street railway transportation disclosed the fact that in some cities letter carriers are given passes and tickets in others.

The convention requested the Department that passesbe issued for use by the carriers when on duty and in uniform.

The Peterboro carriers had passes, Mr. Reid said, until the street railway was taken over by the Hydro Electriacl Association which advanced the price of the passes from $25 to $35 a man, which sum the Department would not pay.

Work Done for Nothing.

That large quantities of periodical magazine mail is delivered free or at a very low rate, burdening the carriers with onerous work from which the government derives no revenue, was asserted by one of the delegates in speaking on the resolution to reduce the period for reaching the maximum salary to not more than three years with a minimum of $1500 a year. The minimum is now $1380.

Delegates said that a carrier should become efficient in less or at least three years and there was no reason why his apprenticeship should exceed that period.

The educational value of newspapers was acknowledged by John Archer but he denied that there was anything educational in the Hearst Magazines which were purely antagonistic to the British Empire, but were delivered by Canadian Letter Carriers many of whom has served overseas. The revenue from them was only ¼ of a cent a pound. McLean Publishing Company's periodicals were delivered free within a forty mile radius of Toronto.

John Archer, Hamilton, said that when the Hon. Mr. Rowell mentioned a $3,000,000 loss in the Post Office Department, he was reminded of these free and cheap services, and told that the loss was not due to the men's salaries, but Mr. Rowell did not deign to reply.

Sunday Work.

"After all the efforts of our executive to secure a 44 hour week I am surprised that any one would stick up for a thing like that," said E. V. Browning of Toronto, in a comment on the remark of C. H. Taylor of Windsor, that the closing of the Post Office on Sunday to employees, unless they were on paid duty, would put an end to the practice some carriers made of getting their work ready for Monday morning deliveries.

"If carriers have too much work to do let them ask for help," Mr. Browning advised.

Other delegates told of the disadvantages of this Sunday work to carriers who prepared their mail at the regular hour on Monday morning. They were made to appear slow in starting their deliveries by those men who had done on Sunday part of the Monday morning work.

The resolution asking the department for an order forbidding the admission of employees to the post office on Sunday except when performing duties for which they were paid, was adopted.

The postmen want to see henceforth what they have to wear. They request that samples of all aparel for their use be submitted to the executive for approval before orders are given.

"They see to be handing out anything to carriers," said F. M. Healy. "The raincoats we got were supposed to be extra good, but you could almost see through them"

Examinations too Hard.

"So long as a man can read, write and spell, I don't see that a lot of the rest of it is needed for a letter carrier," said C. H. Taylor, of Windsor, in supporting the resolution asking that the examination papers which carriers are required to pass be made easier. Mr. Taylor said that the Windsor branch would favour the abolition of examinations altogether. "The additional lot is all punk," he said.

Discussing the question of the term of temporary service after which a carrier be made a permanent employee, Mr. Taylor said that the Windsor branch was seven men under strength. Windsor, he said, had the highest cost of living in Canada, and new men could not exist on the government's wage of $2.50 a day. There was a steady stream of men, some remaining a day or so and many for not more than a week.

The convention asked that any carrier after six months' temporary be made permanent.

Other Resolutions.

Other requests to the Post Office Department, were as follows:

"That an issue of money instead of boots be made to the Carriers before April 15 and October 15 each year;

"That all uniforms be made locally, by union labor where possible, and paid for by the government;

"That inspectors who investigate complaints be alloted distinguishing uniforms in order that they may be known to the carriers as inspectors, and the men promoted to this work be chosen from the ranks of the letter carriers.

"That the Department secure free transportation on government railways for letter carriers during their vacations.

"That for summer wear Panama hats be issued every two years instead of the Stetson; and that for winter a black Persian lamb cap of the present shape be isued every five years.

"That $12 for boot isue be given to all carriers twice a year.

"That lockers be supplied to each postoffice for the safekeeping of uniforms when not in use and that the keys be kept by the carriers.

"That two pairs of summer trousers with hip pockets be issued each year."

FALL FAIRS

Toronto, Aug. 29- Sept. 11.
PETERBOROUGH, Sept. 20-23.
Ottawa, Sept. 10-20.
Port Perry, Sept. 9-10.
London, Sept. 11-18.
Orillia, Sept. 14-15.
Woodville, Sept. 16-17.
Port Hope, Sept. 21-22.
Lindsay, Sept. 22-25.
Barrie, Sept. 20-22.
Beaverton, Sept. 27-29.
Millbrook, Sept. 30-Oct. 1.
Orono, Sept. 23-24.
Belleville, Sept. 6-8.
Blackstock, Sept. 28-29.
Bobcaygeon, Sept. 30 Oct. 1.
Bowmanville, Sept. 21-22.
Campbelford, Sept. 21-22.
Fenelon Falls, Sept. 11-12.
Gooderham, Oct. 7.
Haliburton, Sept. 23.
Keene, Oct. 5-6.
Lakefield, Sept 28-29.
Bancroft, Oct 7-8.
Markham, Oct. 7-9.
Kinmount. 15-16.

HOLY WAR IN MESOPOTAMIA.

British War Office Reports a Grave Situation in the Lower River Region.

LONDON, Sept. 2.—Another attack against Hillah, west of the Euphrates River in Mesopotamia, was launched by a force of 1,500 rebellious tribesmen last Thursday, but the attackers fell back under heavy shell fire, says an official statement issued by the War Office.

"The situation in the Muntefik area of Mesopotamia, that is, between the lower Tigris and the lower Euphrates, grows more ominous," the statement continues. "A violent holy war is being preached, and this tribe is expected shortly to throw in its lot with the insurgents. The situation around Samaweth also gives rise to anxiety. Movements of rebel bands have been observed and renewed attacks on our posts are expected."

Kakuba, a town thirty miles northeast of Bagdad, which was taken by Arab tribesmen recently, was occupied by Sikh troops on Saturday, according to a despatch from Bagdad. Only slight resistance was offered by the Arabs in the town, it is said.

The tribesmen in the Ramadi-Fallujah area of Mesopotamia have become definitely hostile to the British, but the British communication between the two places is still open, says a War Office statement.

There are signs of increasing restlessness in the Samarra division. The Sullimariyes division is in the main still steady, although some of the tribes are showing restlessness.

The communication says it is reported that in both the Dyala and Kirkup areas the disturbances are disjointed, and that except in Bakula they show no religious or nationalist colour, but are dictated almost wholly by opportunities for looting.

BLOOD PUMPED BY LUNGS, NOT BY HEART.

WASHINGTON, Sept. 1.—George Anston, of this city, has started a discussion among American scientists by inventing a machine which proves, he says, that the lungs and not the heart pump blood throughout the human system. He says:

"We breathe for two purposes: To force the blood into circulation and to keep our body heat in an even temperature.

"The air does not purify our blood, as the old theory tells us, but cool air cools the thin walls of the blood capillaries.

"Medical men in time will realise the truth of this proposition, and the science of physiology will be greatly improved."

OCEANS OF BEER.

SUDBURY, Sept. 1.—When the Sudbury Brewing and Malting Co. finishes up a contract upon which it is at present engaged, the name of Sudbury will be music to the ears of many thirsty citizens of the United States and Canada. The contract calls for the manufacture of 15,000 barrels of beer, each barrel containing 12 dozen bottles, so that the total amount of beer sent will be 2,160,000 bottles in all.

NATIVE OF DOURO HAS JOINED THE LOCAL POLICE FORCE.

Thomas W. Low, the Douro lad that has been added to the police force, has a name that is a misnomer. Low stands 6 feet 4¼ inches in his socks, and his mark on the measuring post at the station is two inches above any others. The young man promises to make a sturdy policeman, and one that will be looked up to.

Our September "Investment Guide" Is Now Ready

SEPTEMBER presents to the investor a period when many interest coupons and dividend checks are due, thus placing at his disposal surplus funds for re-investment.

Present conditions call for unusual care in the selection of investments, so that your funds will return to you the greatest income, consistent with safety.

For your assistance in selecting the proper securities we have compiled in our "Investment Guide" for September, a complete list of current offerings, which carry our recommendation.

These bonds are suitable for every form of investor, and for the investment of large or small amounts.

A copy of this issue will be mailed to your address upon application, and each month as published, without obligation.

Before you invest, consult us.

Æmilius Jarvis & Co.

Jarvis Building TORONTO

INVESTMENT BANKERS ESTABLISHED 1891

CORRESPONDENTS

LONDON, ENG. NEW YORK MONTREAL WINNIPEG

FOR SALE!

Lots

ON THE LATE SENATOR COX HOMESTEAD

BEAUTIFULLY SITUATED

APPLY

437 GEORGE STREET

Have You

considered that, owing to increased values of practically everything within the last few years, you may not be protecting yourself by carring enough

Fire Insurance

The amount you now hold may not be sufficient to cover one-half your loss at

Present Prices

We represent the leading companies, and will give careful attention to your requirements and instructions.

Davis-Thompson Company,

—LIMITED—

Insurance and General Agency

PETERBOROUGH, ONTARIO

433 George Street. Phone

...Café
...Dinner
...2 P. M.
...tention
...quets and
...es
...STREET
...o 1.30 o'clock
...Phone 921

...ONEY
...tage and
...k Service
...rt Business
...harlotte St.
...ne St.
...0 Night 847

...ING
...te. Prompt at...
..., Repairs, etc.
...Housing Plans,
...mmer Cottage
...en.
...ingham
...Phone 1261W

GRAND

Devoted to Exclusive First Run Photo Presentations & High-Class Road Attractions
Something Doing Every Day

To-Day MATINEE AND NIGHT
FIRST TIME IN CANADA
DIRECT FROM SCOTLAND
WILLIAM MORRIS
Presents
Mr. & Mrs. GRAHAM MOFFAT
And Original Scottish Cast Including
Miss Winnifred Moffat
IN
'Don't Tell'
The New Scottish Comedy by
GRAHAM MOFFAT
Author of "Bunty Pulls The Strings"
Prices: Mat. 50c-$1.50
Evening: 50c to $2.00

3 Big Days
STARTING MONDAY (Labor Day)
SPECIAL POPULAR PRICED PROGRAM
VAUDEVILLE & PICTURES
THREE BIG ACTS
THE 3 SANGERS Late of Ringling Circus. Big Comedy Bicycle Act.
CLOWN SANGER and Boxing Dogs, one of the Funniest Acts on the Road.
THE GREAT ANDERSON Magician and Conjuror. A Big Act that cannot be beaten
FRANK KEENAN IN
"THE WORLD AFLAME"
Prices only 50c, 35c, 25c & 15c. SEATS RESERVED

THURSDAY, SEPT. 9th, ONE NIGHT ONLY
LeCOMTE AND FLESHER OFFER
THE SEASONS GREATEST MUSICAL SUCCESS
MY SOLDIER GIRL
Sparkling and Gay in all Her Merry Making
A SHOW OF NOVELTIES

SMART SWIFT AND SAUCY CAST
BRIGADE OF GIRLS "FLIRTATION WALK" TWENTY SONG HITS
PRICES 25c to $2.00 - Seats Sale Opens Tuesday

ONE NIGHT ONLY, FRIDAY
F. STUART WHYT
Presents His 5th Annual Pan
"THE BA
IN THE WO
GIRLS, MELODY AND GORG
BRILLIANTLY STAGED - PERFECTLY
- - BIGGER AND BETTER THAN
ANOTHER GUARANNTEED AT
Prices 25c to $2.00. Seat Sale O

SPORTING NEWS, VIEWS AND GOSSIP

LORD DESBOROUGH, EMPIRE'S POPULAR SPORTING PEER, IN TORONTO SEPT. 16

WILL PRESIDE OVER NINTH CONGRESS OF CHAMBERS OF COMMERCE—MEMBER OF PARLIAMENT AND ALL-ROUND ATHLETE.

(By LOU. E. MARSH.)

TORONTO, Sept. 2.—Far just one day the athletes on the Canadian Olympic team of 1908 were bashful and ill at ease with Lord Desborough, the famous British sporting peer, who is to preside over the Ninth Congress of the Chambers of Commerce of the Empire, which is to meet in Toronto, September 16th.

After then it was "Dessy, old chap" —not quite as familiar-like as it sound, but toned to indicate a sort of a deferential spirit of comradeship which sprang up instantly between the Canucks and the titled sportsman who was head of the British Olympic Committee in charge of the games that year.

Today I asked Jack Tait, the Toronto winner, who was on that team, what he thought of Lord Desborough.

"Good fellow! Fine fellow!" he replied instantly.

To-day I asked Captain Elwood A. Hughes, manager of Sports Day at the Exhibition, who took Jim Corkery, the Canadian Marathon Champion, to England and won the Sporting Life Trophy, what he thought of Lord Desborough, who he met at that event.

"Good fellow! Fine fellow!" he replied instantly and entusiastically. "One of the finest sportsmen I ever met." and Hughes has met them from Athens to Stockholm, and from New York to Frisco.

Lord Desborough—good fellow—would be the caption of this if sporting men in Great Britain and her colonies had anything to say about it, for Lord Desborough is just as popular among South African, Australian and Indian athletes as he is among Canadians and those in the old country. Any man who can make and hold through forty years of active connection with sport a reputation as a "Fine Fellow" can stand on his own two feet in any company.

In Hall if Fame.

I know but mighty little about Lord Desborough outside of his sporting activities, but he certainly has now a niche in the sporting hall of fame. I was with the Canadian team at the 1908 Olympic in London and remember him there.

The first day he came into the training room at the station, and the boys were all introduced, they were very formal and ill at ease with him. The next time he visited us was during training hours. He sauntered in alone and promptly clapped the bare back of the athlete on the rubbing board. The latter, I think it was Walt Andrews, the cyclist, thinking it was one of the boys, rolled over and whacked his tormentor vigorously with a wet towel. When he found out who it was he sought to apologize, but Lord Desborough entered so heartily into the spirit of the fun that then and there he became "Dessy" to the entire team. In fact only J. G. Merrick and Morton Crow, the managers of the team, called him Lord Desborough around the Canadian training quarters.

And I found it was the same with the rest of the Colonial athletes.

All-Round Athlete.

Lord Desborough was in his day a real athlete. He made his athletic fame in open amateur competition and was an all-round sportsmn. He could run, ride, drive, row, punt, play cricket, fence, and swim with the best of them. He even swam the Niagara River twice from pure love of adventure. The turbulous water of Canada's mighty gorge attracted him on a visit here away back in the eighties, and he peeled off and proceeded to battle his way across.

Lord Desborough is of Cornish descent. He was born on October 30, 1855, the son of Mr. Charles W. Crenfell, who represented Sandwich and Windsor in the British House of Commons. He sprang into athletic fame at Harrow n 1868. He showed ability as a mile runner and bowled for his college against Eaton two years in succession. In 1874 he went to Palliol College, Oxford, where he took up long distance running and rowing and rowed for Oxford against Cambridge in 1877 and 1878. In 1877 he was in the crew which rowed the famous dead bear with Cambridge. It was a gruelling contest all the way but young Crenfell, like the rest of the lads, gave his every last ounce in the effort to win. The crew did come back on the row off and rowed Cambridge dizzy.

The unique honor of simultaneously holding the presidency of both the Boat and Athletic Club at Oxford fell to him in his college years, and he was subsequently president of the famous Marylebone Cricket Club. Along about this time, while spending a vacation in Switzerland, he ascended in eight days the Little Waterham the Rothhom, Monte Rosa the Matterhorn, the Weisshorn, a superb exhibition of strength, agility and stamina.

Member of Parliament.

After leaving Oxford in 1870 young Grenfell went in for rowing, and with his crew heard the finishing gun first in several notable events. Even after he became a member of Parliament he competed in regattas, and as a member of the famous Leander crew, rowed n a Grand Challenge Cup final, and held the amateur punting championship while a member of the House. He was fond of engaging in unique feats. Once he stocked an eight-oared crew across the turbulous English Channel, and with two others, sculled from Oxford to London in 22 hours. He was one of the founders of both the Queen's Club and Bath Club.

In addition to being president of the British Olympic Committee in 1908, he has always been a pillar of amateur sport in England, and is now president of the Lawn Tennis Association, the Croquet Association, and the Amateur Fencing Association.

Has Shot Big Game.

He has shot big game in India and Canada, angled for tarpon and other big fish, fenced, drives a four in hand, and in fact tackled everything in the sporting line that an English gentleman may engage in, from foot racing to elephant shooting, and has since he has left the nine active sporting events to younger blood had a place in the Government of about every sport worth while in the Old Country.

Lost Sons in War.

If you want to know anything about Lord Desborough's political, fraternal and social career you'll have to ask "Politicus" and "The Tattler," but I do know that when war broke out his two sons, Captain, the Honorable Julian Henry Francis Grenfell, D.S.O., of the Royal Dragoons, and the younger son, Honorable Gerald William Grenfell, of the Rifle Brigade, went to the front on the first call, served with distinction and both fell on "Flander's Fields."

Worked in War.

Lord Desborough himself engaged in war work, was Deputy Director of the War Office and was responsible for the protection of the Upper Thames bridges and the London Water Supply intakes, and was president of the National Motor Volunteers.

No man in England worked more incessantly or unselfishly during the war than Lord Desborough.

Includes All Basic Trades.

From the basic industries of the Empire, such as iron and steel, railways, sugar and grain, pulp and spinning, weaving and manufacturing, no branch of activity which has made the Empire great is overlooked in the representation of business leaders at the Ninth Congress of Chambers of Commerce of the Empire to be held in Toronto on September 16th.

Among the captains of industry who have announced their intention of taking part in the debates are men whose names are known wherever men of commerce meet together. Outside of Canada and Great Britain, both very widely represented, all other British Dominions and even foreign countries, in which there is a British Chamber of Commerce, delegates are coming.

Industries Represented.

A partial list of the industries represented is as follows:

Engineering, railways, shipping, iron and steel, spinning and weaving, leather, cotton, linen, wool, dress, hosiery, sugar, oil, jewellry, pulp, printing, straw, drugs, tools, foodstuffs, tea and rubber.

Overseas Delegates.

The overseas delegates who are now on their way to Canada include the following:

Rt. Hon. Lord Desborough, K.C., V. O., Bucks; Stanley Machin, J.P., London; A. J. Hobson, J.P. London; Hon. J. G. Jenkins, London; C. Cambie, London; Chas. E. Musgrave, London; A. J. Hobson, J.P., London; R. B. Dunwoody, London; J. A. Aiton, C.B.E., Derby; W. F. Russell, Glasgow; Arthur H. Smith, Aldershot; F. A. Darracott, Aldershot; C. G. Selfe, Streatham; Albion Williams, London; Alfred Aslett, J.P., Barrow-in-Furness; James H. Stirling, Belfast; Thomas Somerset, Belfast; H. G. Longford, Toronto; James Stanworth, J.P., Blackburn; W. Stuart Kay, Bolton; J. H. Robinson, J.P., Bradford; T. A. Corry, Bradford; J. Downs, Bradford; L. Whiteley, J.P., Pollit; Brigella Mills, Bradford; Sir Jas. Hill, Bart. J.P., Bradford; T. Butterfield, Bradford; F Ambler, Bradford; A. Cecil Powell, Bristol; James Byron, J. P.; Bernard Sugden, Bradford; Sir Bertram Wndle, F.G.S., Toronto; E. Victor Dodd, Coventry; J. A. Aiton, C.B.E., Derby; G. W. Laxton, Batley Carr; F. J. Tompsett, Montreal; W. W. MacKean, Greenock; O. F. Russell, Glasgow. H. F Izard; E. E. Pollitt, Beech House; A. Lockwood, J.P., Huddersfield; E. J. Bruce, J.P., Huddersfield, F. L. Moorhouse, Huddersfield; Jas. Downs, Hull; Frank Moore, Leicester; C. B. Carryer, Leicester; T. Morley, Leicester; H. L. Symonds, London; E. B. Tredwen, London; A. Barton Kent, London; L. P Andrews, Londpn; Sir H. Boulton, Bart. C.V.O., C.B.E., London; F. V. Plummer, Rockwood, Luton; R. N. Christie, Herts; G. E. Leeming, Monchester; Major G. C. Martyn, Newport; F. W. Panther, Northampton, J. Dickens, Northampton; A. R. Atkey, J.P., M.P., Nottingham; Harold Mallalieu, Delph; Benjamin Crapper, Oldham; Albert Metcalfe, Yorks; J. C. Brown, J.P., Plymouth; J. R Lake, J.P., Plymouth; J. H. Beckly, J.P., Plymouth; Arthur Newbury, J.P., Reading; F. E. Moring, Reading; A. M. Spencer, Sheffield; Harry Parsons, M.I.M.E., Southampton; Robert Mowatt, Southampton; W. T. Farr, Mumbles; W. W. Holmes, Swansea; D. Daniel, Neath; W. J. Talbot; J. A. Leckie, Walsall; C. H. Gameson, Goldfield; J. W. McGregor, London; J. S. Irving; Leslie J. Crozer; Mark Sheldon; Hugh R. Denison; W. J. Penn, New Zealand; The Hon. Sir Thomas Mackenzie, K.C. M.G., New Zealand; D. L. Ollemans, London; I. Wallach, South Africa; R. F. S. Hardie, London; Sir Alexander McRobert; Sir Logie P. Watson; Sir Edward Dawson; Edgar Tripp, London; H. F. Private; H. Jason Jones; Barbadoes; Geo. F. Huggins, London; T. Geddes Grant Port of Spain; A. G. Watson, Boston; A. K. Hillson, Glasgow; C. E. Bedington, Paris; D. M. Mulqueen, Toronto; F. Page Randall.

COMRADES' FOOTBALL TEAM FOR MONDAY

The following players havt been selected: J. Young, goal; A. Nicholls, and R. Leach, backs; T. Bolam, H. Court and W. Yates, half-backs; C. Hopkins, B. Martin, M. Dunkley, W. Warman and F. Mallinson, forwards.

The oldest member of the new German reichstag is Frau Clara Zetkin, who is now past seventy-three years of age.

GOOD SHOW AT GRAND TO-NIGHT

'DON'T TELL" IS A HIGH-BLASS PRODUCTION—ORIGINAL SCOTCH CAST.

The new Bailee, yielding to the demands of his family, consents to hold a private rehearsal, at his home, of the duties he will be called upon to perform officially. The abilee, whose trade is plumbing, was suddenly elected to the Magistracy. During the mock-trial he discovers that his daughter is concerned in a matter which seriously affects the entire family. He continues with the trial, which he is urged to end quickly now by the nervous mother, the frightened sister and the apprehensive brother. On the first day of his official duties he will be called upon to pass the sentence on his own daughter. After the mock-trial he secretly gives his son a sum of money for the girl's bail. The mother does the same thing. The aunt also contributes, as does the younger sister. All of this money is placed in the hands of the brother, who is an inveterate gambler, and particularly fond of the races. He is admonished by each to keep secret the source of the money for the girl's bail lest the official dignity of the new Magistrate be endangered. This is the promise of the story upon which "Don't Tell!" is based. It is described as a new comedy of Glasgow life by Graham Moffat, the author of "Bunty Pulls the Strings." It will be presented here at the Grand this evening by William Morris, the manager of Sir Harry Lauder, who, after seeing the play in Glasgow, induced Mr. and Mrs. Graham Moffat, Miss Winifred Moffat and the entire original Scottish cast to make their first tour of America, and, to further assure play-goers of this country that they will see a typical Scottish comedy, he had Mr. Moffat bring over the original production with its quaint scenery, furniture and typically modern Glasgow gowns and furnishings.

VAUDEVILLE AT THE GRAND OPERA HOUSE

XCELLENT PROGRAMME FOR LABOUR DAY.

A certain rich man's daughter saw her father's valet reading a book.

"Is it interesting?" she asked.

"Quite," he replied, offering her the volume. "It was given to me by the best servant in the city."

On the fly leaf she read an inscription from her father.

"But my father is not a 'servant,'" she objected.

"We all are servants," answered the valet. "Your father may be a millionaire, be he is a servant—as I have said, a good one."

Events testified to the truth. The millionaire, in a desire to give his city better service in public utilities, became mayor. He was the instrument by which a great strike was settled. He drew closer capital and labour by establishing the profit-sharing system. He made his valet his chief secretary and aide.

And did the valet marry the rich man's daughter? He—well, see Frank Keenan in the new Pathe picture—"The World Aflame," which comes to the Grand Theatre for three days, beginning Monday. There you can watch the entire courtship, the culmination and the new-thought relationship of capital and labour all at once.

The programme will also include three acts of vaudeville.

International League.

No games scheduled.

Michigan-Ontario League.

Brantford 8, London 4.
London 3-0, Kitchener 0-3.
Flint 10, Saginaw 7.
Battle Creek 9, Bay City 5.

National League.

Boston 7, New York 2.
Brooklyn 6, Philadelphia 0.
Cincinnati 12, St. Louis 5.
Chicago 4, Pittsburg 3—13 innings.

American League.

New York 5, Boston 3.
Detroit 1, Cleveland 0.
St. Louis 2, Chicago 1.
Washington 14, Philadelphia 5.

WOMEN'S RIGHT TO VOTE.

(Canadian Press)

WINNIPEG, Man., Sept. 4.—Between 24,000 and 25,000 women will have the right to vote in the civic elections on December 3, according to revised estimat ment depart 15,000 women through the e established by Council. Six property owne automatically.

The New REGENT THEATRE Hunter St. East
"Coolest Spot in the City"
Fox Feature To-day
GLADYS BROCKWELL
--IN--
"WHITE LIES"
SPECIAL FOR LABOUR DAY
The Strong Man of the Screen
WILLIAM DUNCAN in
the Big Thrilling Serial of the Open
"SMASHING BARRIERS"
Big Football Match in the First Chapter
Also Robertson Cole Feature entitled
"THE THIRD WOMAN"
One Woman Wants Him | *So Does Another, But* | *The Third Woman at the Regent Monday Gets Him*
POPULAR PRICES—WAR TAX INCLUDED
Matinee 11—16c Evenings 16c—22c Balcony 27c

NINETY AND NINE
Motor Cars of every Hundred have premature endings in the Junk Heap, because of Faulty Lubrication. That is why many of the leading Automobile Manufacturers, men who know, recommend the use of MONOGRAM OILS. Profit by their experience, and use MONOGRAM in your Motor. We can supply you in any Quantity.
WHITE BROS., 174 HUNTER STREET, W.
Phone 897 . . . . Opposite Oriental
MASSEY BICYCLES

Last Time To-day
ALLEN
WILLIAM FOX Presents
--- TOM MI
-- IN --
"THE TERRO
THE LATEST WESTERN THRILLER, A M
MONDAY
REX BEACH AND SAMUEL GOLDWYN
THE COMEDY HIT OF THE YEAR
"Scratch My
AND THEN THE FUN STARTED
Val. Romey sat in an orchestra seat at the oper was a beautiful girl with a lovely back. He twitching of her shoulders that she was in distr SCRATCH? WOULD HE DARE? Ah, you do ney.
HIS OWN MEDICINE with SMILING BILL PARSONS. | GET THE ALLEN HABIT
MATINEE 11c., 22c, 32c. EVENIN

The EMPI
$100,000 IN CASH
And he couldn't spend a cent of it. know that he was the victim of a care to teach him that the world was full than money. Such is the sorry plight
BLANCHE SWE
NEW PHOTO PLAY
"THE DEADLIER
SERIAL CO
MONDAY—TUESDAY—WE
CONSTANCE TALM
In
"Happiness a La
MATINEE
11c and 22c

BASEBAL
DON'T MISS THI
UNIVERSALS (Tor
vs. PETERBORO
AT RIVERSIDE PAR
LABOR DAY, MORNING
Game Called at 10.30 O'clock a
The Universals were runners-up in the Riverda and are one of the fastest senior amateur teams
General Admission 35c
Main Grandstand - Gentlemen 25c,

Moore and Murphy, clever comedians coming with the popular musical comedy, "MY SOLDIER GIRL," at the Grand Opera House, Thursday night, September 9th, with an all new 1920 edition.

PRETTY TUNES IN "MY SOLDIER GIRL."

Pretty tunes and captivating song hits occur incessantly in the new musical play with a military atmosphere, "My Soldier Girl," under the management of LeComte and Flesher and will be presented at the Grand on Thursday, September 9th.

It possesses more song hits than any other musical offering presented in years. The tuneful melody of "My Soldier Girl" is fast becoming the vogue everywhere, so impressive is this haunting melody that the audiences are heard to whistle after the first act or humming same, as they exit. The other effective song hits include, "Just For You, Dear," "LaVeeda," "Bundle of Love," "That Dixie Wedding Tune," "I Want a Regular Man," "Jasper's Ragtime Band," "New York" and "When You Dance with the Girl You Love."

UNIVERSALS BEST TEAM WILL MEET THE PETES

The Universals of the Riverdale League, Toronto, who play the Petes here on Labor Day morning at Riverside Park are a real ball club is shown by the fact that they wound up their League season by winning seven games in a row and were right at the heels of the Classics. They are bringing their whole team for Monday's game, the squad arriving here to-morrow night. The game on Monday will undoubtedly attract a big crowd of fans and will give a line on the Petes' chances when they tackle the Toronto winners two weeks from to-day.

CLAIMS MOTOR LAW IS NOT FAIR TO DRIVERS.

TORONTO, Sept. 2. — President George Hodgson, of the Ontario Motor League, in an address at the regular luncheon of the Kiwanis Club here, stated that 75 per cent. of the automobile fatalities of last year were due to carelessness on the part of the pedestrian who was struck, and he claimed that the present law regarding motor accidents is against all sense of British fair-play and justice as far as the motorist is concerned. He stated that the way the law was at the present time the onus was put on the driver, and he was practically considered guilty until he proved himself innocent.

He also furnished advice to the city for lessening of congestion on certain streets after the city has taken over the Toronto Street Railway system. Mr. Hodgson advocates the removal of street car tracks from certain of the principal main streets, including Yonge Street, and suggested that only single tracks be laid on any streets running north and south between Sherbourne and Spadina, and also on King, Adelaide, Richmond, and Queen Streets.

THE KING WORE RACING COLOURS IN NECKTIE

"NUTS" IN LONDON IN QUANDARY TO FOLLOW FASHION.

LONDON, Sept. 3.—The "Nuts" as the men who adopt every dress fad are known, are in a terrible quandry. King George set a new fashion at Goodwood by wearing his racing colors in his necktie. The King could do this, his colors being a natty purple and gold. The Early of Derby might get by with a black and white, and "Jimmy Rothschild" close to royalty, with a dark blue and yellow, but London is waiting agape to see "Solly Joel" blazing where Mary wore her beads, in violet, green and pink.

The Marquis Cholmondeley's valet is suffering from insomnia as a result of arranging the marquis' scarf in blue, red and yellow. Lord Astor, who is already viciously described as "Lady Astor's husband," trembles before the possible necessity of appearing in light blue and pink neckgear opposite Horatio Bottomley's blatant vermilion, black and white.

Speaking of black and white, as much as it is possible to speak in these "dry" days, Sir James Buchanan may risk mixing trade with sport by wearing neckties of the screaming colors once so familiar to many New York bars, and "Johnnie" Dewar of happy memory may break out in a Highland tartan. Lord D'Abernon, British ambasador to Berlin, may walk in Unter den Linden wearing a snappy blue and turquoise, while Richard Croker sports his pale blue and old gold at Leopardstown, yielding the tiger's yellow and black to the Duke of Westminster.

Lord Rosebery wears a combination of primrose, while Mortimer Singer, popular American horse owner, impersonates a soda fountain in light blue with chocolate stars.

White collars for men have received their death sentence, for according to the clothing and outfitting trades exhibition at the Agricultural Hall, London, well dressed men in the future will be wearing clothes that match in a color scheme.

Tangerine, lemon, cherry and lilac—the whole fruit and flower kingdom has been ransacked for hues—shirts, collars, ties and socks are to be worn. The cry of the outfitter is for color—but color to match. The jazz effects that followed the armistice have been doomed to extinction.

If a man's tangarine colored shirt arrives home safely from the laundry let him tak care that his one and only clean collar is not of lilac tint. If he finds that his lemon colored or washed out khkai socks want mending he must not offend against taste by temporarily wearing his cherry half hose with his other lemon garments in a walk down the Strand.

SAYS HE KNEW NOTHING OF BAG PACKED WITH LOOT

WINDSOR, Sept. 1. — Although he was found sleeping in a bed in the home of George Rason on Victoria street on Sunday night, Charles Smith in the police court stoutly insisted that he knew nothing of the affair. Neither was he able to explain the presence of some $500 worth of Rason's silverware found in a bag beside the bed in which he lay sleeping when the police arrived and took him into custody. Smith was found guilty of burglary and remanded for a week.

LOOK

LABOR DAY DEMONSTRATION

Under Auspices ot Trades and Labor Council

MONDAY, SEPTEMBER 6th, Afternoon and Evening

STREET PARADE 1.30 p.m.
TWO BRASS BANDS
PIPE AND DRUM BAND

BABY SHOW DOG RACE
BASEBALL GAME
BICYCLE AND FOOT RACES
FOOTBALL GAME
3 BIG ACTS OF VAUDEVILLE

BASEBALL :
UNIVERSALS vs. PETERBORO
TORONTO C.P.C.
At EXHIBITION PARK P.M.

FOOTBALL :
COMRADES v. DE LAVAL
BAND CONCERT BY 57th BAND

VAUDEVILLE ACTS :
The 3 Sangers (Late of Ringling Circus) Big Comedy Novelty Bicycle Act
Clown Sanger and Boxing Dogs, one of the Funniest Acts on the Road.
The Great Anderson Magician and Conjuror. A Big Time Act that cannot be beaten

BIG SHOW AT
GRAND OPERA HOUSE
(See Opera House Ad. Page 10)
EXHIBITION PARK
(After the Parade)
TICKETS 25 CENTS

READ

Some of the gorgeous girls with F. Stuart's 5th and greatest pantomime, "THE BABES IN THE WOODS," at the Grand for one night only, Friday, Sept. 10th.

The annual engagement of Mr. F. Stuart Whyte's English pantomime at the Grand Theatre has become the outstanding event of the season with a great majority of the local playgoers. Mr. Whyte brought his first company to Canada five years ago, and each production since then has been more elaborate than its immediate predecessor. This season the fairy legend of "The Babes in the Wood" has been chosen as the background for Mr. Whyte to draw the series of brilliant, scenic and costuming displays, which, together with the usual bevy of stunning girls and abundance of clean comedy, has gone to make the name of this clever British producer stand for all that is wholesome in theatrical entertainments.

"Babes in the Wood" will be the attraction at the Grand Theatre on 10th September.

"WESLEYAN" IS NEW DANCE.

Dancing Masters Hope Church Will Approve Latest Step.

NEW YORK, Aug. 31.—The only dance approved by the National Association of Masters of Dancing is the "Wesleyan," which was adopted at the closing session of the convention at the Astor Hotel. The new dance, it was announced, is one which the dancing masters hope may gain the approval of the Methodist church. It is above reproach, they say, and for that reason was named for the founder of the religion that his disapproved of dancing.

The 'Wesleyan' resembdes the waltz although it is somewhat slower and is more graceful than the old time minuet. It was adopted as a supplemental dance to the one step, fox trot and waltz previously approved by the dancing masters. It is believed that it will appeal to the very young and the more mature dancers. A description of the dance as issued at the convention follows:

Gentlemen's part given here, partner counterpart: Left foot forward, count one; right forward, count two; left forward, count three; right forward, half turn; left foot to side, count two; draw right to left, count three; half turn to right; walk back right, back left, count one, two, three; right back, turning left; left to side; draw right to left, count one, two, three; left to side, count one, two; draw right to left, count three; left side, count one, two, three; right footforward, making one waltz turn to right, count one, two, three, four, five, six. (Eight measures.) Repeat from beginning, but starting with right foot with reverse turns.

JUSTIFY INCREASES.

(Canadian Press).

TORONTO, Sept. 4.—Hon. Manning Doherty says the Milk Commission's report will justify increased price.

BIG PROGRAMME FOR THE GRAND

The programme at the Grand on Monday night is particularly appropriate for Labour Day, for the feature picture is based on the relationships between Capital and Labour. "The World Aflame," with Frank Keenan in the leading role is a particularly timely picture. In addition there are three big vaudeville acts, the three Sangers in a comedy novelty bicycle act, Clown Sanger and his boxing dogs and the Great Anderson, magician and conjurer. This programme will be repeated on Tuesday and Wednesday with daily matinees.

YOUTHFUL PROFITEER.

LONDON, Sept. 2 — A local junk peddler was the victim of profiteering this morning at the hands of a small boy, while on his rounds on Nelson Street. The victim purchased a bag of rags from the young profiteer and placed them on his wagon. While busily engaged purchasing junk at the house next door the youth visited the peddler's wagon, and proceeded to remove therefrom the rags he had just sold.

He accomplished his mission and took the rags into his house, locking the door. The peddler, returning to his wagon, was astonished when he missed his recent purchase, and his suspicions being aroused, he rushed to the house of the boy and loudly banged on the door. After much persistent knocking the lad came to the door. By dint of persuasion the peddler recovered his goods. He drove away rapidly, apparently distrustful of the entire neighbourhood.

SCRATCH MY BACK

CORN KILLED CHILD.

Following an operation, when a kernel of corn was taken out of her windpipe, Frances James, eighteen months old daughter of Mr. and Mrs John James, Lanark county, died in the Ottawa hospital The little girl is said to have found some grains of corn on the floor at her home a week ago, but her parents did not know she had swallowed anything.

Overland

Canadian Women

Find Marked Advantages in This Sedan

DAINTY summer dresses are safe in this Sedan. In sudden storms you raise the windows and *drive on*, with view unobstructed.

"Sun out again"—windows are lowered to breezes, but hot rays do not penetrate the permanent top. When leaving the car, parcels or wraps may be locked in.

Women particularly appreciate the wonderful comfort of *Triplex* Springs—ending all fear of rough roads.

Because of light weight this car is easy to handle and very economical. You must see this Canadian car to realize how perfectly it meets Canadian requirements.

Immediate Delivery Obtainable. Illustrated Booklet on Request.

C. R. BANKS - PETERBORO
FRED SMITH - MILLBROOK

Head Office and Factories: Willys-Overland Limited, Toronto, Canada
Branches: Toronto, Montreal, Winnipeg and Regina

Frank Keenan in the new Pathe Picture, "THE WORLD AFLAME," at the Grand Monday, Tuesday and Wednesday.

PETERBORO' INDUSTRIAL EXHIBITION

4--BIG DAYS--4
SEPT. 20--21--22--23
— 1920 —

OFFICIAL OPENING
Tuesday, 2 P.M.
By Hon. Manning Doherty
(MINISTER OF AGRICULTURE)

HORSE RACES
$4,500.00 PRIZE LIST
$2,000 in Clean Grandstand Entertainment
9 Fascinating Acts
$750 in Fireworks, in front of Grandrtand

BIG MIDWAY with Maple Leaf and Superior Shows United

New Buildings, Improved Accommodations

POSITIVELY THE GREATEST EXHIBITION BETWEEN TORONTO AND MONTREAL.

Watch for Grand Street Parade from Central Park Tuesday, Sept. 21st--1 o'clock

F. J. A. HALL, *Secretary.* ROLAND DENNE, *President*

ATHLETES

"ABSORBINE JR." Makes an Ideal Rub-Down.

Football and lacrosse players, tennis and golf enthusiasts, runners and oarsmen, find quick relief from bruises and muscle soreness after a brisk rub-down with a trainer's wash made of one ounce of "ABSORBINE JR." and a quart of water or witch hazel.

This wash—used by many prominent athletes, physical directors and trainers—is healing, soothing, strengthening and invigorating. Puts vim into tired, lame muscles—wonderfully effective in strains and wrenches—prevents "next-day" soreness.

"ABSORBINE JR." keeps the muscles pliable and in proper tone.

Keep a bottle of "ABSORBINE JR." in your locker. $1.25 a bottle—at most druggists or sent postpaid by W. F. YOUNG, Inc., Lyman Building, Montreal. 84

MONARCHIST COUP

May Involve Russia and Germany.

(United Press.)

BERLIN, Sept. 4.—Plans for a gigantic Monarchist coup in Russia are reported to be under way, and likely to spread to Germany.

ONTARIO COLLEGE OF ART
NORMAL SCHOOL BUILDING,
ST. JAMES' SQUARE, TORONTO.
Session 1920-21 Opens October 4th.
Drawing, Painting, Modeling, and Designing.
Short Courses in Commercial and Applied Art.
Prospectus on Application.
G. A. REID, R.C.A., Principal.
4d-4-11-18-25-73-6306

Mercer Hospital

Graduate Nurses can always obtain positions at attractive salaries in Private Nursing, Schools, Hospitals, Insurance Companies, Industries, etc. Nurses are needed more at present than ever before.

Mercer Hospital offers a Three Years Course of Instruction, with Board, Laundry, and Medical Care, in case of illness, Free. Monthly allowance is given sufficiently large to cover cost of Text Books and Uniforms, and enable the Student Nurse to take the training without other financial assistance. Classes are now being formed. For information, call or address
SUPERINTENDENT OF TRAINING SCHOOL,
MERCER HOSPITAL
TRENTON, N.J.
6d-25-28-1-4-8-11-62-2176

Broken Arches

We are experts in designing and making Boots and Shoes for Deformed Feet, Broken Arches and Crippled Feet. Testimonials are numerous.

Hand-made Shoes

Correctly made to measure and to fit. Only first-class leathers used. Leave your measure.

REPAIRING

Done expeditiously and as it ought to be done.

New Electric Stitching and Finishing Machine of the latest model in operation.

Carey & Ingram
446 GEORGE STREET
J. W. CAREY W. INGRAM

OSTEOPATHY
Dr. W. A. SETTLE
Osteopathic Physician and Nerve Specialist
142 Hunter Street, Peterboro'
Hours 9 A.M. to 9 P.M.
Telephone 649
FIFTEEN YEARS IN PRACTICE

CHIROPRACTIC
R. T. Petterson, Drugless Physician
Seven years in Practice
435 George Street, over Toronto Trust and Loan Building.
HOURS—2 to 4. 7 to 8.
PHONE—87J
CLOSED THURSDAYS

CITY AND GENERAL

DR. T. P. McCULLOUGH.

Eye, Ear, Nose, and Throat Specialist 166 Brock Street. 'Phone 36W.

ALL SAINTS' SUNDAY SCHOOL.

All Saints' Sunday School will meet at 3 o'clock, Sunday.

DR. ALEX. J. ROBERTSON,

Dental Surgeon, has resumed practice. Office Hunter street, two doors west of the City Post Office. dw

DR. N. H. SUTTON.

Surgery—Room 113, Barrie Bldg., 312 George street. Hours: 9-11 a.m., 2-4 p.m. Evenings and Sundays, by appointment. Phone 131. Residence 543 Park street. 'Phone 1111J. dtf.

VIOLIN LESSONS.

Marie Bramwell Hoyland, Graduate Royal College of Music, Manchester, England. Late instructor for Coe Conservatory, Cedar Rapids, Iowa, U.S.A. 739 Water street. 4d-57-6355

ROOFING.

British Columbia Cedar Shingles; "Eastlake" Steel Shingles and Corrugated Iron. Asphalt Slate, and Ready Roofings. For sale by Fred H. Rowan, 271 McGill street. Phone 851. dtf.

SACRED HEART CHURCH.

There will be three masses at the Sacred Heart Church to-morrow—one at 7.30, another at 8.30 and the third at 10.30. Vespers at three o'clock in the afternoon.

OPTOMETRY.

Martin J. Roche, Consulting Optometrist and Manufacturing Optician. Graduate Canadian Ophthalmic College. Eyes Examined. Glasses Fitted.—188 Charlotte Street. 'Phone 422 r 959. t-t-s

DENTAL ANNOUNCEMENT.

Dr. J. F. O'Brien, graduate Toronto Dental College, late of Bancroft, has taken the office formerly occupied by Dr. McKenty, No. 370 George street. Recently returned from France with Canadian Army Dental Corps. 28d-62-4w37

CENTRAL PARK.

A real old time hymn service will be the feature to-morrow night. Each of the soloists will sing old, old songs. The Hartshorn Trio will assist. No one should miss this. Mr. Mulligan will sing, "Jesus of Nazareth Passeth By."

PEAT.

Parties desiring to procure some peat this season would do well to place their orders early at Mr. J. E. A. Fitzgerald's office as the season of shipping will not last long, after which it will be impossible to obtain any more this season. 2d-1-4-56-2316

PLUMBING AND HEATING.

Having had fifteen years' experience we are prepared to handle Plumbing, Steam and Hot Water Heating Contracts, in a thorough manner. Repairing promptly attended to.—Regan & Shaughnessy. 214 Stewart Street. 'Phone 1654W or 1656W. 4 Sat-14-21-28-4-1995

SAVE YOUR OLD FELT HAT

Old felt hats made to look like new. Bring them in to be cleaned and reblocked into a new shape for the Fall. It will surprise you how good looking we can make them, and save you the price of a new one.

Ladies' and Gent's Shoes Shined or dyed black. Laces and shoe polishes for sale. Yeates Shoe Shine Parlour 339 George street. Gus Annas manager. 'Phone 768.

KING'S MUSIC STUDIO,
419 Rubidge St. 'Phone 941W.
Geo. H. King,
Organist, Choir Leader,
Trinity Methodist Church,
TEACHER OF
Piano, Organ, and Singing.
Pupils prepared for Examinations, Canadian Academy of Music, also Toronto Conservatory of Music.
MRS. KING,
SOPRANO SOLOIST,
Teacher of Singing.
Fall Term opens Saturday, Sept. 11.

DECISION IS A GREAT ASSET.

Listen! what's that steady beat on the street?
All o'er the land we welcome such swift feet;
Boys & Girls, the Nation's hope in our fair land
Will make an endless line at schools so grand.

There'll be Tom, Dick, Harry, Sal, Kate & Carrie,
Of the group, think you, who'll not tarry?
Said Sal to Kate, "Our notes we'll surely write
On a Nelson Typewriter, come do them right.
Place your orders for typewriters NOW.
Nelson's, 332 1-2 Geo. UPSTAIRS, ROOM "C" Phone 229.

SPECIAL FOR SATURDAY, 4TH.

Several makes of New and Second-hand Sewing Machines, one New Piano, one New Cabinet Phonograph, one Large Trunk (only used once). No reasonable offer refused. Store open till 10 p.m. Come early.—J. W. Stuart, 300 Water street. 'Phone 713w or 247w. 2d-56-2351

UNION SERVICES OF GEORGE STREET AND ST. PAUL'S.

The union services will be continued to-morrow in George Street Methodist Church in the morning and St. Paul's in the evening. The services will be in charge of Rev. R. Pogue, who has returned from his holidays. As to-morrow is Labour Sunday, his morning message will have special application to labour and social conditions.

LABOUR DAY SERVICES IN TRINITY AND ST. ANDREW'S.

At the Union services to-morrow in Trinity and St. Andrew's the Rev. F. E. Malott will deal with the great questions of the day. This will be the last Sunday of the Union services. Men of all classes are invited.

The Sunday school service of both churches will be held at 3 p.m., again, in their respective halls. All the classes are asked to rally to-morrow. Teachers and officers are requested to be in their places.

Social and Personal

Mr. Geo. W. Hall, Dalhousie street, announces the engagement of his daughter, Keturah, to Mr. Donald J. McLeod, of Detroit, Mich., son of Mr. and Mrs. S. McLeod, Lake street, city, the wedding to take place on Sept. 22, 1920.

Mr. and Mrs. J. H. Lowes, Sherbrooke street, accompanied by Rev. O. C. Fee and Mrs. Fee, Pittsburg, U.S., left the city to-day for Gananoque, Toronto, Buffalo and Detroit.

Mr. and Mrs. J. H. Glass, Cameron street, south, are spending their vacation in Gananoque.

Miss Letha La France has returned to her home after spending a pleasant a week in the city with her sister, Mrs. J. H. Glass.

Mr. and Mrs. Fry, 175 Rubidge Street, accompanied by their niece, Miss Reynolds, left on the morning train for Toronto to the Exhibition.

Mr. William Trussler and son Lynn, of Sherbrooke, Que., and Mr. Joseph Trussler and sons, Paul and Alan, attended the Canadian National Exhibition yesterday.

Mr. and Mrs. H. C. Huffman and family, Mr. and Mrs. I. D. Moore and family, and Mr. and Mrs. E. J. Searight, who have been summering on Chemong Lake, have returned home.

Mrs. J. E. Emmerson left to-day to spend a couple of weeks with her sons—Arthur of St. Catharines and Frank of Merriton.

Miss Ada Chambers is spending the holidays with friends in Toronto

Miss Harrington left to-day for a couple of weeks' camping trip.

Mr. Peter Moffat is visiting relatives in Toronto over the week-end.

The families of Mr. and Mrs. Louis J. LeClair and Mr. and Mrs. W. G. Menzies, Reid Street, who have been summering at Maple Grove Cottage, Belmont Lake, returned to their homes in the city to-day.

The Misses Isobell Millar, Lois Gourlay, and Ena M. Appleby left this morning for Toronto, where they will spend the holiday.

Mr. and Mrs. Reginald Lockhart motored to the city to-day to spend the holiday with Mr. and Mrs. A. J. Robertson.

Mr. and Mrs. John Barnes and family motored down to Hamilton to spend the vacation at her sister's, Mrs. James Smith.

Miss Marguerite Walsh, Patterson Street, is spending the holiday with friends in Hastings.

Mrs. Alan Christie and Miss Katie, of Port McNichol, are in the city, visiting Mr. and Mrs. W. S. Clarke, Roger Street.

FAILS TO SWIM CHANNEL.

LONDON, Sept. 4.—For the second time a woman has attempted to swim the English Channel, and failed. Mrs. Arthur Hamilton, daughter of the late Sir Charles and Lady Fairlie Cuninghame, started from St. Margaret's Bay Thursday evening at 6.10 o'clock with Cape Gris Nez near Calais as her objective. She was forced to abandon the attempt near the South Goodwin Sands.

Mrs. Hamilton was the first woman to make the trial since Annette Kellerman failed 15 years ago. Mrs. Hilda Willing, an English woman, intends to attempt swimming the Channel in the near future.

SCRATCH MY BACK

A Good Diamond

Is a wise investment This is emphatically true of any Warne Diamond.

We offer you high quality and best value, because our selections are from expert European cutters

WARNES
DIAMOND HALL

WEDDING BELLS

MATTHIAS—HAY.

A quiet but very pretty wedding was solemnized at St. Luke's Church on Saturday, the 4th September, at 1.30 p.m. by the Rev. W. H. White, when Miss Frances Isabel Hay, daughter of the late Thomas A. S. Hay, Esq., and Mrs. Hay, was married to Mr. Chas. D. Matthias, son of the late Mr. and Mrs. William B. Matthias, of Peterborough.

Owing to bereavement in the bride's family, only the immediate relations were invited, but a number of friends of both bride and groom were present in the church, which had been prettily decorated by the girl friends of the bride.

The bride wore a sand coloured suit embroidered in blue, with blouse and hat to match. The bridegroom is a veteran of the great war, having served overseas for five years with the Fort Garry Horse.

On their return from their wedding trip, Mr. and Mrs. Matthias will spend September at Chemong, and will later live at 192 McDonnel Street, Peterborough.

GODFREY—CHRISTIE.

On Wednesday, 1st September, in George Street Methodist parsonage, the wedding was quietly solemnised, Rev. Mr. Young officiating, of Elizabeth Lavina Christie, of Otonabee, and Frank Godfrey, also of Otonabee.

Immediately after the ceremony, the wedding party drove to the home of the bride's parents, Mr. and Mrs. E. Christie, Otonabee, where a wedding breakfast was served. They will reside in Otonabee.

OBITUARY

MICHAEL GANNON.

Death removed one of the most widely known residents of Ennismore last night in the person of Michael Gannon, aged 79 years. The deceased is the eldest son of Mr. and Mrs. John Gannon. Some fifty years ago the father died but the mother is still living, although she has passed the century mark by two years. On March 21 next she will be 103.

The deceased was but a year old when his parents moved to Gannon's Narrows. Shortly after they took up residence in the house in which the deceased has lived and died, a small log structure at one time a Hudson Bay Co.'s post. Mr. Gannon had necessarily led a strenuous and active life. Farming in those days was many times harder than to-day and when Michael was only a young man, John Gannon died, leaving the son to run the farm. There were ten children in the family. Sarah, Michael, Bernard, Mary, John, Annie, Helen, Celia, Stephen and Margaret. Of these three survive, John who farms the original farm, Annie and Ellen at home.

The strength of the deceased had been failing for some time and his death was not unexpected.

The funeral will take place from the family residence, Gannon's Narrows, on Monday morning at eight o'clock to St. Martin's church and cemetery, Ennismore.

SCHOOL BOARDS FAIL TO REPORT TO INSPECTOR.

Public schools in Victoria County opened Wednesday for the fall term, while Qmemee High School as well as the Collegiate Institute at Lindsay will not open until Tuesday of next week.

In conversation with Public School Inspector W. H. Stevens that gentleman stated that many of the school boards in the county have failed so far to report to him the name of the teacher engaged for the coming term and the salary. There have been a large number of changes in teachers, but the Inspector understands that all vacancies have been filled. At least one-third of the boards, however, have failed to notify the Inspector as to the changes in the teaching staff.

A New School.

Several of the schools have been renovated and improved during the year, while a brand new school will be opened at Bexley Village in Bexley Township. This new school will replace the old one which was removed.—Watchman-Warder, Lindsay.

AUTO AND CAR COLLIDE FOUR SEVERLY HURT

TORONTO, Sept. 4.— When the motor car in which they were proceeding east on Hayter street was struck by a College street car, Mr. and Mrs. Joseph Devitt and their two children, of 30 Northview Avenue, Scarboro, were thrown out of the auto and injured. Mr. and Mrs. Devitt are suffering from head injuries and the two children from shock. All were able to go home. The accident happened at Hayter and Terauley streets.

SUDDEN DEATH THIS MORNING

MRS. M'EALE WAS FOUND DEAD IN BED.

Mrs. Catherine McHale Somers, of Ottawa, died suddenly this morning at the residence of her son-in-law, Mr. J. R. Corkery, 303 Boswell Avenue, where she had been visiting for the past two weeks.

Deceased had been in her usual good health until last evening, when on returning from church she complained of pain about her heart, but no serious consequences were feared, and she was found this morning dead in bed, having passed away through the night.

She leaves of the immediate family one son, Mr. W. P. Somers, of Ottawa, and two daughters, Mrs. J. R. Corkery, of this city, and Mrs. N. D. Kelley, of Ottawa.

The funeral will be announced later.

ANOTHER GOVERNMENT SHIP TO BE READY THIS MONTH.

(Canadian Press).

MONTREAL, Sept. 4.—Another addition to the fleet of the Canadian Government merchant marine will be made about the middle of this month, when the Complete Canadian Runner will be turned over to the company by the Canadian Vickers, Ltd. Launched on May 8, 1920, from the yards of the Port Arthur Shipbuilding Company, the vessel is of 4,350 deadweight tons, and had to be cut into two sections to come through the Lachine Canal. The bow section is already at Vickers and the stern is expected to arrive to-day. She should be ready to sail, probably for the United Kingdom, about the end of the third week in September.

PROCLAIMS NEW STATE.

National Flag Will Be the French Tri-colours.

(Canadian Press.)

PARIS, Sept. 4.—The proclamation of the new state of Lebanon was made at Beirut on 1st September by General Gouroud, the French High Commissioner for Syria. The new state will be bounded on the north by the River Kabir, from which it will extend southward to Palestine frontier, and its eastern boundary is fixed along the hills to the east of Lebanon.

Beirut, the chief city of the country, is named as the seat of government, which has been granted administrative autonomy.

The national flag will be the French tri-colour, with the cedar of Lebanon on the white part of the banner.

HUDSON BAY CO. PLANS STORE TO COST $5,000,000.

(Canadian Press).

WINNIPEG, Sept. 4.—Immediately the Simon scheme for a mall, leading up to the new Parliament Buildings, on which there will be a street car service, is approved by the City Council, the Hudson Bay Company will embark on the preliminary work in connection with the erection of a $5,000,000 store on Portage Avenue, according to a statement by Ald. A. H. Pulford. Written assurances to this effect, he said, had been given by the company, which would likely make a start with actual construction next spring.

G. T. R. TRAIN STRUCK MOTOR CAR SIDEWAYS

Otherwise all of its Occupants would have been Killed.

WOODSTOCK, Sept. 4. — Shortly before noon on Thursday a G. T. R. express struck the auto in which Mrs. James Goodwin and her two little sons, aged five and three were driving. Mrs. Goodwin escaped uninjured, but the two children were hurt.

Mrs. Goodwin was driving out of the farm, the driveway runs parallel to the railway crossing one mile to the south of Drumbo village. She did not see the train and it struck the car sideways, both being headed in the same direction. If the automobile had been going at righ angles to the train all would have been killed. As it was the car was smashed, and the five year old child was thrown into the ditch, suffering injuries which are expected to prove fatal at almost any moment. The other child was uninjured, but has a chance of recovery.

(Canadian Press).

OTTAWA, Sept. 4.—The present population of Canada, based on Ottawa, is estimated at eight million seven hundred and fifty thousand.

NEW OIL FIELD.

(Canadian Press).

HAILEYBURY, Sept 4.—Oil prospectors stake territory for three miles along the shore of Lake Timiskaming.

WILD GRAPES ON THE MARKET

With a pencil which could scarcely work quickly enough a woman at the market this morning booked orders for wild grapes of which she had a sample pail on hand. Pushing and shoving one another out of the road her customers murmured about "delicious grape jelly," and ordered as many as three pails at 45c each, confiding in undertones something about "ten days' fermentation," which would hardly apepar to have any bearing upon jelly.

Slow Sales.

The outside market bore a strong reminder that Hallowe'en is in the near future, so laden were the farmers' waggons with apples, grapes, squash and pumpkins, the latter making their maiden appearance on the market this year. So overburdened were the carts and so many that the farmers had some difficulty in disposing of their supplies.

Apples bulked the produce and sold as low as 15c a peck for excellent Duchess and 25c and 30c for later varieties. Most of the farmers claim that the shoppers had better make the most of the early varieties as the winter crops is a failure locally.

Tomatoes were high, due to the price of baskets. If the people had been less wasteful last year, one of the farmers said, and had retained the fruit baskets they used as kindling wood the price would have been about 25 and 30c. As it was however with baskets retailing at 15c each they were forced to charge 50c for a peck basket. The growers claim that they cannot market them satisfactorily by the peck as too many become bruised and broken in transit.

Beets were sold for the first time by the peck to-day and brought 40c a peck. Onions were a little easier, selling at 70c and 75c a peck.

Potatoes Higher.

Potatoes reached a higher level this week, selling at $1.75 a bag, and 30c a peck. The late crop however will probably help in bringing them down by next Saturday.

Honey was plentiful, selling at 30c a pound and $1.50 a 5 lb. pail.

Monster pumpkins sold at 20 and 25c each, and are said to be plentiful this year. Squash sold at 10 and 15c each; celery at 10c a bunch; carrots at 5c a bunch; cabbage and cauliflowers at 10c and 15c each; gherkins at 50c a basket, red peppers at 75c a basket; pickling onions at 60c for a small basket, and cucumbers at 3 for 5c.

Indoor Market.

In the indoor market fowl was plentiful and prices a little easier than last week. Chickens sold at 30c and 35c a pound, and $1.25 for an anaemic looking pair; ducks sold at 30c a pound and $1 and $1.25 each.

Butter was on the upward grade, selling at 65c and 67c a pound, 2c in advance of what it can be bought from the creameries.

Eggs sold at 58 and 60c a dozen — last week's prices repeated.

FORMER PREMIER'S ESTATE OF $14,411 GOES TO WIDOW.

TORONTO, Sept. 4.—Authority to administer the $14,411 estate of the late Lady Mildred Peel Ross, widow of Sir George W. Ross, former Premier of Ontario, was granted the Royal Trust Company Thursday. Lady Ross, who died at Santa Barbara, Cal., in her will left to her sister, Daisy Peel, $9,335 in stock and $3,923 cash in the bank. To her niece, Mildred Belden, she left an oil painting of herself, and bequeathed the painting of her brother, Paul Peel, to her brother Fred. The paintings by her brother, Paul Peel, "The Dancing Doll," she directed should be sold and the proceeds divided between her brother Fred and sister Daisy.

If Your Sight Is Perfect

So much the better. But while you remain in doubt, you may be laying up future regrets. Wouldn't it be better to get that load of uncertainty off your mind by coming to FOWLER and having your eyes examined?

Is your vision dim? Are your eyes strained and sore? Does your head ache? Does the print blur?—Then see us about your eyes.

CONSULTATION FREE
A. A. FOWLER
EYESIGHT SPECIALIST
Registered Optometrist
(With Nugent Drug Co.).

FAMOUS BEER BAR NOW SOFT DRINK COUNTER.

(Canadian Press.)

WINNIPEG, Man., Sept. 4.—The Clarendon Hotel block, which has occupied for many years one of the most valuable business corners on Portage Avenue, has been torn down and is being replaced by a modern business block. The famous semi-circular 100-foot bar has made way for a drug store's 50-foot soda counter.

BIRTH.

DUNKLEY.—At Nicholls Hospital, on September 3rd, 1920, to Mr. and Mrs. Maurice Dunkley, 525 Romaine street, a daughter.

BARRINGER.—At Nicholls Hospital, on Saturday, 4th September, 1920, to Mr. and Mrs. Charles H. Barringer, 226 Murray Street—a son.

ROSE.—On Saturday, Sept. 4th, to Mr. and Mrs. George E. Rose, 8 Benson avenue, a son.

LATE WANT ADS.

WANTED—A BOY ABOUT 16 OR 17 to learn knitting. Apply Albion Knitting Co., corner Park and Cedar streets. 3d-58-2381

FOR SALE—DOUBLE HOUSE, brick, electric light and wells, near factories. Price $3,500. Apply 354 George street south.

FOR SALE—FIRST-CLASS COW, 4-year-old, good butter maker, also a separator and churn, almost new. Apply W. H. O'Brien, River Road. 1d-56-6403

SLIGHTLY USED FURNITURE FOR SALE

I have Opened a Store for the Sale of Slightly Used Furniture at No. 217 HUNTER STREET (opp. Coughlin Marble Works). Only Clean Goods Handled.
MRS. J. WARREN

Thousands of Men

Are getting ready for Promotion right now in the I.C.S. way.

Let us tell you what we are doing for them and what we can do for you.
The way to find out is easy.

Don't loose a minute. We are at your service when required.

INTERNATIONAL CORRESPONDENCE SCHOOLS
Canada, Limited.
W. J. DONOVAN, District Representative.
332½ George St. 'Phone 229
Residence 699J.

F. HOLMES
209 STEWART ST.
High Class Groceries, Meats, Ice Cream, etc.
PHONE 60

TO-DAY'S SPECIALS

Regular 75c Black Tea	65c
Regular 70c Green Tea	60c
Creamery Butter	65c
Handy Ammonia	2 for 19c
Rinso	2 for 19c
Washing Soda	2 for 19c
Pearline	2 for 19c

63-57-2286

September Vacations

Are glorious on Clear and Stoney Lakes. The Steamboat Service makes September Ideal Trip Weather.

Steamers leave Lakefield every day on arrival of the Morning, Noon and Evening Trains from Peterborough. Returning, reach Lakefield in time to connect with the Morning and Afternoon Trains for Peterborough.

Information on application to F. G. YOUNG, Mgr., 434 Park Street, or 'phone 548.

CHIROPRACTIC FOR RHEUMATISM

Pressure upon nerves at the point where they emit from the spine causes an abnormal functioning of the organs or parts supplied by those nerves. If the nerves affected are the ones supplying the organs of elimination the waste and poisons which are normally thrown off or eliminated from the body are left to accumulate within the system. These poisons working into the cells and tissues of the body gradually work a structural change and if allowed to progress, form tiny crystals in the body tissues. The joints, muscles, etc., may be affected and the suffering produced be very severe.

The Chiropractor removes the pressure which the misaligned vertebrae produce on the nerves which control the organs of elimination. When these organs receive their normal amount of nervous energy or mental impulse they function normally. The poisons are thrown off, the crystal formations being dissolved, and the normal lymph and blood supply is again established. Why not investigate and find out what Chiropractic Adjustments will do for you?

M. C. Goodwin, D.C.Ph.C. Chiropractor
Palmer School Graduate
Offices: Room 111—Barrie Building. 312 George Street
PETERBOROUGH
OFFICE HOURS—10 to 12 a.m.; 2 to 4 and 7 to 8 p.m. PHONE 431

CUT SHOWS NERVOUS SYSTEM

Bone Pressure on the Spine
WHEN REMOVED BY
Chiropractic Treatment

Gives Relief and Restores Health to the Physical frame. Having had seven years' practical experience, my personal testimonials will verify what I say. Consultation Free.

DR. R. T. PETTERSONE
Office—Over Toronto Savings and Loan Co., 435 George Street. Phone 87J

OFFICE HOURS: 10.30 to 12; 2 to 4.00; 7.00 to 8.00. Other hours by arrangement. Absolutely no Electricity, Surgery, Massage or Medicine used.

CIRCULATION
Daily Examiner - 7100
Weeky Examiner 3300

The Evening Examiner.

PROBABILITIES.
Moderate west and north-west winds, fair and a little cooler to-day and on Wednesday.

VOL. XVLII. NO. 56 PETERBOROUGH, TUESDAY, SEPTEMBER 7, 1920 PRICE THREE CENTS

20,000 Miners Expected to Return to Work After "Vacation"

A SEVERE STORM SWEPT OVER CITY LAST EVENING POWER SERVICE CRIPPLED

THEATRES WERE UNABLE TO COMPLETE THEIR PROGRAMMES—LIGHTNING STRUCK TWO TRANSFORMERS.

CANDLES USED

As a result of lightning striking two transformers at the high tension power house at Auburn at 9.35 last night the city was without lights from 9.35 to 10.45 o'clock and in some sections longer. An explosion took place when the transformers were stauck and the Fire Department was called but no fire followed.

The entire city was in darkness and the motor fire truck ran to the power house through unlighted streets, the men dazed by the rapid and vivid flashes of lightning.

George Street was as dark as a backwoods road and in the dim light thrown here and there by candles in theatres and restaurants glimpses could be caught of staid citizens following inclinations which would have gone unsatisfied in the light of day or arc lamps. At the railway stations the partings were prolonged under the shroud of darkness and when the lights came on suddenly at 10.45 o'clock the streets were the scene of sudden and embarrassed returns to the decorum demanded by Hydro illumination.

The theatres and restaurants were especially inconvenienced by the cutting off the power which came just as the crisis of most of the "movie" dramas were developing. Candles were secured and the ushers turned their flashlights back and forth through the theatres while the orchestras did their best to keep the audiences entertained. As it became apparent that there was little hope of the power being turned on before a late hour it was decided to close the theatres.

Guttering candles supplied the light in the restaurants and ice cream parlors and some closed as soon as the power was turned off.

At Best's Corners the storm was exceedingly severe, and hailstones fell with such force that several windows in homes were broken. The station platform was covered with hail to a depth of about half an inch.

Douro Hit.

In Douro the thunder and lightning kept up almost continuously for two hours. Three cows owned by John Lloyd were killed by the lightning, while on the pasture near his house.

Bridgenorth and the surrounding country was visited by the severest hailstorm of years last night. Hailstones as large and larger than marbles pelted down for 15 or 20 minutes. Farmers were to-day congratulating themselves that the storu had not visited them a few weeks ago, when serious damage would have been done to the crops. As it was, a few broken windows was the extent of the damage. Summer visitors at Pigeon Lake were treated to an electrical display that rivalled anything ever shown at Toronto Exhibition. The storm moved nearly around in a circle beginning in the west. This morning it was raining on the lake, but showed some signs of clearing up.

GETTING READY FOR THE CONGRESS

LABOUR DELEGATES WILL MEET IN WINDSOR NEXT WEEK

(Canadian Press)

OTTAWA, Sept. 7.—From Vancouver to Sydney credentials are being received from delegates who will attend this year's Dominion Trades and Labor Congress at Windsor. A resolution touching on almost every subject of interest to Labor have been received, and it is expected that chief interest will centre around discussion on the Industrial Disputes Act, cost of living, Workmen's Compensation Acts and immigration of workmen to Canada. Many workers in this country feel that Labor is being brought in from other countries without any reasonable prospect of work being found for them upon arrival. Political activities of workers are also expected to be freely discussed.

Every preparation has been made at the Border City to find quarters for hundreds of delegates who are expected to attend the city next week.

G.W.V.A. MEETING.

THE REGULAR MONTHLY MEETING OF THE G. W. V. A. WILL BE HELD THIS EVENING IN THE G.W.V.A. HALL. 1d57 2410

WANTED SALESLADY — APPLY ELLIOT'S STORE. 3d59 2409

U. S. ARMY AVIATOR KILLED IN DOING AERIAL STUNTS

DETROIT, Sept. 7.—Myron L. Tinney, former United States army aviator, fell 50 feet to his death last yesterday, while performing aerial acrobatics at the State Fair Grounds. Tinney's 'stunts' were similar to those performed by Omer Locklear, who was killed several weeks ago.

In an attempt to catch a rope-ladder on which he was to climb from one plane to another flying above him, he missed his hold and plunged from the top of his machine. A crowd estimated at nearly 200,000 witnessed the accident.

Tinney was in the flying service at a Texas training field when the war ended.

STABILITY IN GRAIN MARKET

THIS IS DESIRED BY THE MILLING INTERESTS

It will be October 1 before the grain market becomes steady, a local miller told the Examiner to-day. The wheat prices are very unsteady and the mills prefer to have a nominal price quoted. Considerable grain is coming into Peterborough, he stated, much of it coming up on the boats.

Practically all the vegetables that are grown in this country are now on the market and the price in almost every instance is lower than has been the case for several years. Potatoes are now selling at $1.50. Tomatoes are quoted at 50c. and 55c. This week will either show a rise or fall in the price of tomatoes stated a local fruit dealer, but a rise is expected by the majority. Two more weeks will see the end of the crop. Prices of other vegetables show very little change.

Plums are selling at 75c. and 85c. a basket or by the quart 2 for 25 cents. Peaches are selling at $1.15 and $1.25 a small basket. Niagara blue grapes are coming on to the market and are retailing at 20c. a lb.

WHARVES ARE IN BAD CONDITION

The "Examiner" directed attention a short time ago to the shameful condition of the government wharves along the river and at Gore's Landing. Nothing has been done to improve the condition of any of these public approaches, and the disgraceful state of repair still remains, a reproach to those in charge of the work. In some cases the planks of the tops of the whaves are almost entirely destroyed and left bare of covering, exposing the rough stone work below. Rotting planks cause breakages and holes to appear that are unsafe to walk over, and unless some attention is given to this work serious accidents are liable to happen.

Mr. A. L. Killary, Superintendent of the Trent Canal, when spoken to in regard to the above communication, declined to make any statement and resented the publicity given to this and the breakdown of the Lift Lock on two holiday occasions.

WILL NAME CANDIDATE

Canadian Press.

OTTAWA, Sept. 7. — The postponed convention for the selection of a government candidate in East Elgin by-election will be held at Aylmer on Friday next. Sir George Foster, the Minister of Trade and Commerce, will speak.

EXHIBITION VISITOR LOST SEVENTY DOLLARS

Melville McWilliams, of Bridgenorth, found that a trip to Toronto cost him far more than he ever figured on when he left Peterborough last week to see the Canadian National Exhibition. He also discovered why women keep their bills in the National Bank and why men sew any spare green backs they may have in between the lining of their vest or some such concealing place. Mr. McWilliams was relieved of $70 while boarding a North Toronto car. The unsuspecting visitor to the Exhibition was helping a lady on with her luggage after he had put his wife on the car, and he believed it was then he was relieved of the bills. Later he discovered his loss and reported to the police but little hopes are held out for the recovery of the money. He notified friends in Bridgenorth of his loss over the 'phone and came home the following day.

Defection Spreading

SOVIETS ARE RUSHING GREEN TROOPS TO SCENE OF DISORDERS

(Canadian Press.)

HARBIN, Manchuria, Sept. 7.—Soviet authorities are rushing all available Siberian troops largely Austro German war prisoners to West Siberia in an effort to quell growing uprisings. Petrograd and Perm districts likewise are mobilizing according to reports received here. Defection has spread to Ural and Orenburg Cossacks and Southern Urals who have joined Bashki and Tartars. Insurrection at Nikolasivsk in Samara Province, is spreading north along Volga because of lack of harvests, harsh requisitions and mobilizations. Green troops of Kostruma and Yaroslavi Governments in Moscow region are carrying on guerilla warfare and destroyinf communications. Reports regarding crop failure in Russia forecast worse famine than that of 1891.

MINERS GOING BACK TO WORK

TWENTY THOUSAND ARE EXPECTED TO TERMINATE VACATION TO-DAY

(Canadan Press)

WASHINGTON, Sept. 7.—Twenty thousand miners were expected to return to-day from their "vacation" and resume work in mines adjacent to Wilkesbarre, according to reports received by the Department of Labor. It was predicted that ten collieries would be re-opened in the Scranton division. The Department of Labor officials stated to-day that optimistic reports also were being received from Pennsylvaniia, where it was thought that all miners would have returned to work by the end of this week.

LIST OF CHARGES WAS NOT COMPLETE

DISMISSED MEN SAY THEY HAD GIVEN ONLY AN INDEX OF CONDITIONS

The Fire, Water and Light Committee's report that an investigation of the Fire Department, as requested by the Trades and Labour Council, is unnecessary, is expected to be adopted by the City Council at their regular meeting to-night. Several days before the committee prepared its report two of the firemen who have been dismissed stated that they had not presented anything like a complete list of deficiencies in the management of the Department. They had felt that the charges they had listed were of sufficient seriousness to impress the committee with the need of a sweeping investigation rather than contenting themselves with a hearing of the written charges the men had compiled. They feel aggrieved with the treatment they received by the committee, stating that they were closely questioned on every point by Aldermen Gordon, Whitehouse and Jones, while they in turn had no opportunity of questioning those firemen who were called in addition to the signatories of the list of complaints. The men point out that the Aldermen placed particular emphasis upon the lack of employment at the Fire Hall as if the men were themselves to blame for that condition. This, the dismissed men say, was one of the conditions which they complained of, and they say that the responsibility for the idleness rested wholly upon the Chief and the senior officers.

"They made a lot of the fact that all that the men did was a little dusting," commented one of the dismissed men, "but there has been no real censure of the officers who allowed that condition to prevail for two years. It was their duty to lay out work, exercises, lectures and a general programme if they had any ability to teach the firemen anything. And that condition continued two years. We could have told of the work and training we got in Howard's time. The committee ratifies the dismissal of the three men, but do they expect, and do the citizens expect, that the officers who did nothing in the two years while the men were 'only dusting' are likely to show any great initiative or sudden disclosure of administrative talent in the future?"

WHERE TO GO TO-NIGHT

GRAND—Vaudeville and pictures. Three acts.

ALLEN—"Scratch My Back."

EMPIRE—Constance Talmadge in "Happiness a La Mode."

REGENT — William Duncan in "Smashing Barriers."

COUNCIL MEETING—Open to the public.

APPEALED TO THE LEAGUE OF NATIONS

POLAND CLAIMS TO BE SUBJECT OF UNPROVOKED ATTACK

(Canadian Press.)

LONDON, Sept. 7.—The Polish government has appealed to the League of Nations requesting its mediation in the Polish-Lithuanian dispute. Unless an improvement occurs in the situation, Poland will be compelled to declare war on Lithuania, the appeal states.

The communication declares an unprovoked attack has been made on Polish troops by Lithuanian forces. The League of Nations is considering the appeal.

A Niagara Accident

THREE VISITORS KILLED WHEN FIVE TONS OF SHALE FELL FROM CLIFF

BUFFALO, N.Y., Sept. 7.—Dropping 180 feet from the brink of Horse-shoe Falls onto the bridge leading into the Cave of the Winds, five tons of shale killed three persons and seriously injured two others, who were crossing the bridge. A sixth occupant of the bridge escaped uninjured. The dead:

A HARTMAN, 37 years old, 4118 Avenue P., Brooklyn.

LOUISE HARTMAN, 36 years old, wife, 4118 Avenue P., Brooklyn.

SARAH M. FAUST, 22 years old, 2656 Norwood Avenue, Pittsburg, Pa.

The injured: T. W. Lee, 44 South Street, Pittsburgh, Pa.; Frank Herling, No. 85 Claredon Avenue, Detroit, Mich

Without warning the huge mass of shale let go and crashed onto the frail bridge, splintering it into a thousand pieces and continuing on through into the Cave of the Winds beneath, carrying the five persons with it.

Hardly had the noise of the crash died away when a rescue party of officials of the Customs and Immigration Services started digging to unearth the bodies buried under the pile of rocks at the edge of the rapids.

While the rescuers worked the Maid of the Mist, a little steamer which navigates close to the Falls, made her way to the edge. As the injured were dug out they were placed aboard the steamer, which made several trips to the dock, where ambulances waited. Other trips were made for the bodies of those killed.

Mrs. Frank Herling, of Detroit, was walking within a few feet of her husband when the mass of debris struck the bridge. She saw her husband disappear before her eyes, but escaped injury, although rock spliniters fell all about her.

The dead and injured were members of a party of tourists just completing a tour of the cave. With a guide leading, the party was in the middle of one of the four bridges in the cave when the slide came, its noise drowned by the roar of the cataract. The guide was not touched by the slide, and his first intimation of it came from the screams of the women in the party.

To recover the bodies of the dead it was necessary to take a rowboat from the Mail of the Mist steamer. It was a hazardous venture, but the rowboat crew finally brought the bodies out of the pool and regained the steamer.

The accident is the first of the kind that has occurred in the cave since the first stairway was built in 1883. There have been slides before, but only in the winter or early spring.

Erosion is the only explanation of the accident, which the authorities at the Falls advance. The bridge has been roped off to prevent further accidents in the event of more rock letting go. The bodies of the dead will be sent to their homes tonight, the injured are in the Memorial Hospital at the Falls.

DIED THIS MORNING.

Hon. S. N. Parent, ex-Premier of Quebec is Dead.

(Canadian Press)

MONTREAL, Sept 7—Hon. S. N. Parent, ex-Premier of Quebec, died this morning in the Hotel Dieu after a long illness. He was born in Beauport, near Quebec, in 1855.

SAWDUST PILE SMOKES EAST CITY RESIDENTS.

Fire, whose origin is believed to be spontaneous combustion, broke out again on Sunday afternoon in the sawdust pile in East City. The Fire Department was called in order to control the dense smoke, which is very obnoxious to nearby residents.

It is Fire Chief Grange's wish to allow the pile, which has become a nuisance, to burn itself out, but the dense smoke which arises interferes, —as it is extremely obnoxious to the residents.

Series of Outbreaks

SINN FEINERS PLAN A NEW CAMPAIGN—RELEASE MACSWENEY FROM OATH

(Canadian Press.)

LONDON, Sept. 7.—The Daily Mail says that it learns that new activity has been noted among certain well-organised units of the Sinn Fein Republicans army. It is believed in official circles, the newspaper adds, that a new series of armed outbreaks have been planned and that it is considered likely these will begin on or about Sept. 25.

The same newspaper asserts that after the Government's definite refusal on Friday to release Lord Mayor Macsweney, his friends in London addressed an urgent petition to the "Depublican Government" in Ireland asking that the Mayor be released from his oath and that permission be given him to take food.

WAS KIDNAPPED.

(Canadian Press.)

BELFAST, Sept. 7.—A boycott against the police in the western and other parts of County Donegal is being enforced. In Bungrana, armed men visited the residents during the night and warned them that if they were caught speaking with the members of the Irish Constabulary, they would be dealt with drastically.

Thomas MacGovern, for fifteen years the chairman of the Rural District Council of Manor Hamilton, Co. Leitrim, was kidnapped by armed masked men. The kidnapping is believed to be the result of MacGovern's refusal to cease trading with Belfast.

GETTING WEAKER.

(Canadian Press.)

LONDON, Sept. 7.—Terence MacSweney, the Lord Mayor of Cork, was reported apreciably weaker this morning, but conscious and able to talk.

Father Dominic, his chaplain, said the prisoner was suffering intense pain in the abdomen and heart.

Regarding the statement that Premier Lloyd-George would allow MacSweney's release if guarantees were given that the killing of the Irish Police would be stopped, the priest said: "If the Government is satisfied that murders are taking place, why doesn't it capture the murderers and execute them?"

NEW YORK STOCK MARKET

(United Press.)

NEW YORK, Sept. 7.—Substantial advances were registered by most of the leading issues at the stock market opening. U.S. Steel at 89 1-8 was off 1-4, General Motors 21 3-4 up 1-4, Southern Railway 28 5-8 off 1-4, Baldwin 59 1-4 up 3-8, Royal Dutch N.Y. 85 1-2 up 1 3-8, Studebaker 62 1-8 up 1-8, Pan-American 90 3-4 up 1-2, Crucible 123 1-2 up 1, Bethlehem B. 77 1-2 up 1-2, Reading 93 1-8 up 3-8, Texas Co. 50 1-2 up 1-2, Mexican Petroleum 169 1-4 up 3-4.

During the first hour Pan-American got up to 92, Mexican Pet. to 170 1-2 and Houston close to 109. Steel Common sold at 90 7-8, or the equivalent of above 92 with the dividend on.

An effort was made in the early afternoon to revive interest in rails Traders were selling oil stocks and some of the steels. Reading got up to 94, within 3-4 of the year's high. The Mexican Pet. dividend announcement showed an increase from ten to twelve dollars annually. No change was made in the Pan-American rate.

EXCHANGE MARKET.

(United Press.)

NEW YORK, Sept. 7.—Foreign exchange was weaker at the opening to-day. Demand sterling at $3.54 1-4 was off 1.1-4 cents; Francs demand $.0685 off $.009; Lire demand $.0454 off $.0011; Marks demand $.0197 off $.0003; Canadian dollars $.9050.

WIRE BRIEFS

(Canadian Press.)

WILKESBARRE, Pa., Sept. 7. — Contrary to general expectations no general movement of miners back to work to-day.

WAS ASSASSINATED.

(Canadian Press.)

KOBE, Japan, Sept. 7.—Salto Ryoei, Director of Commercial Affairs, was assasinated.

SUGAR LOWER.

(Canadian Press.)

TORONTO, Ont., Sept. 7.—Retailers here are selling sugar cheaper than the wholesaler.

ELECTED MODERATOR.

(Canadian Press.)

OTTAWA, Sept. 7.— Rev. R. B. White, of Knox's church, elected moderator of Ottawa Presbytery to-day.

A MOVE ON FOOT TO LOOK INTO OPERATIONS OF THE IMPLEMENT MANUFACTURERS

COST OF FARM IMPLEMENTS HAS ADVANCED SEVENTY-THREE PER CENT. IN THE LAST THREE OR FOUR YEARS.

COMMISSION'S REPORT

(Canadian Press.)

WASHINGTON, Sept. 7.—Declaring the prices of farm implements in the United States to have been increased without warrant through the "concerted action" of the manufacturers and dealers, the Federal Trade Commission, in a report made public last night, recommended the re-opening of anti-trust proceedings against the International Harvester Co. and the institution of judicial proceedings against the implement manufacturers and dealers.

The Commission declares that its investigation, which was ordered by the Senate, disclosed that in the period of the war, the prices paid by farmers for implements advanced 73 per cent., with a greater portion of the increase coming in the last two years.

MOTHER THREW INFANT OUT OF BURNING HOTEL

KLAMATH FALLS, Ore., Sept. 7.—Nine charred bodies had been recovered at noon yesterday from the ruins of a fire yhich destroyed the Houston Hotel and Opera House and burned two blocks of dwellings and business houses. Five bodies have been identified.

Many persons were burned or injured in escaping from the burning hotel. All the dead were believed to be from Oregon.

Mrs. Mary Camporn, to whom a baby girl was born last Friday, threw the infant from a third-storey window, then jumped. The baby was uninjured, but Mrs. Camport suffered serious hurts.

CHURCH SERVICES AT MARK STREET

LARGE AND APPRECIATIVE AUDIENCES ATTENDED BOTH SERVICES

Large and appreciative congregations attended Mark Street Church on Sabbath last, and although some of the choir members were on holiday, the music at both services was excellent.

"The Trumpet Band of Faith" was the subject of the morning sermon, and was based on Hebrews II, 30. "By faith the walls of Jericho fall down when they had been compassed about seven days." Rev. G. E. Ross, the pastor, developed the following propositions:

1st—God has never lacked a Church and never will. The first was very small, not many members, just Abraham and his family. Then Joseph and his brethren. Later, Moses and the host of the exodus.

2nd—The crossing of the Red Sea; Sinai and the wilderness wanderings, the last encampment and the passage of the Jordan; and the Church of the living God faces Jericho.

3rd—This city was the key to the Land of Promise. The story of its fall is no parable, but a burning fact. It is concrete history, in spite of the babel of the critics.

4th—The relation between the blast of a ram's horn and the fall of Jericho is unknown to us, so is the relation between the acorn and the oak, or the coral insect and the island which it builds. We receive this by faith. God chooses the weak things of this world to confound the mighty.

5th—The walls fell when they had been compassed seven times. Here was persistent effort. Here was absolute obedience. Here was unquestioning faith. Not once, but seven times.

6th—What is your Jericho? Is it a walled fortress of sin? Concentrate upon it by cumulative effort and mighty faith and the citadel is yours. The great forces of evil must totter and fall before the cumulative effort of the Church of God.

Evening Service.

The evening subject "There was a rainbow round the throne" or "The rainbow in the cloud" was based on Rev. IV,3. The following points were discussed.

1st—The Apostle John had a vision of God and heaven on the Isle of Palms because he was in the Spirit on the Lord's Day. Visions of heaven or hell depend upon the spirit in which we find ourselves on God's Sabbath Lay.

2nd—In his vision he saw the throne of "God surrounded by a rainbow. The throne stands for Law but the rainbow stands for Grace. The throne stands for power and majesty, but the rainbow stands for Love and Mercy. So the rainbow of God's love and mercy surrounds the throne of his Law, Power, Truth and Justice.

3rd—Remember, that God and man are within the rainbow. We never can go beyond the circle of His love and care. When I was a small boy I often tried to reach the base of the rainbow, but I never found myself within the magic circle. No matter how far afield we may wander, we are always within the rainbow of God's grace.

4th—The rainbow borders on the storm. Since the world began there has been the bow of God's promise in the cloud, but it never meant so much as when it encircled the mighty grave of a drowned world. There is a rainbow in the cloud for all of us. Our joys and sorrows, hopes and fears, wants and woes, are all within the rainbow. Sinai is within the bow, but so is Calvary. Let us line up with God, for the rainbow of His promise encircles His people.

WANTED — TEAMS ON HUNTER STRRET BRIDGE. APPLY RUSSELL - TOWNSEND CO. 2d59 2412

LOCAL MEN ASSUME TORONTO BUSINESS

MR. WILFRID STRATTON AND MR. GORDON CAMPBELL IN PARTNERSHIP

Mr. Wilfrid Stratton and Mr. Gordon Campbell, both old Peterborough boys, have bought out the long established Toronto financial firm of A. E. Dyment & Co., formerly Dyment and Cassels and have established a firm to be known as Dyment Stratton Company to deal in stocks and bonds. They have also bought a seat on the Toronto Stock exchange and have commenced business with first class and very strong financial backing.

The popularity of both young men has more than assured their success in their latest enterprise and both have had extensive experience with financial houses, Gordon Campbell (Pete) having been for a number of years with R. C. Mathews, Bonds and Brokerage and Wilfrid Stratton with the National City Bond Company.

SUDDEN DEATH OF T. S. ROSEBOROUGH

TOOK A CHILL FROM WHICH HE NEVER RECOVERED

Thomas Sherman Roseborough died suddenly at the family residence, Lot 24, Concession 7, on Sunday morning after one day's illness, aged 26 years and 3 months.

Deceased had helped with the threshing on his cousin's, Mr. Stanley Roseborough's, farm on Friday until late in the evening, and upon returning took a severe chill, from which he never recovered.

There are left of the immediate family his wife and two small children.

The funeral took place this afternoon to the Lakefield Cemetery, Rev. Mr. White officiating.

TOOK THE WRONG ROAD.

Robert Hay and J. McCabe were assessed $5.10 in the Police Court this morning for using the Canadian Pacific Railway tracks as a bicycle drive. C.P.R. Constable Evans, of Havelock, made the arrest.

GOOD EYES INCREASE PRODUCTION.

The need of to-day is increased production, but if your eyes are not efficient you cannot do your share. If your vision is poor or if you cannot comfortably stand working or reading for any length of time, your eyes need attention. See W. H. Lacey, Optometrist, 410 George St.

WANTED — GIRLS OF ALL AGES. APPLY BONNER-WORTH 18d73 2361

K. OF C. NOTICE.

THE REGULAR MEETING OF THE COUNCIL WILL BE HELD TO-NIGHT. "ELECTION OF OFFICERS." 1d-57-2397

NOTICE.

SHAREHOLDERS OF THE PETERBOROUGH CO-OPERATIVE SOCIETY NOT HAVING RECEIVED THEIR CHEQUES KINDLY MAIL THEIR ADDRESS TO THE SEC., SUITE R, CHARLBOND APTS., CITY, ON OR BEFORE SEPT. 30TH. 1d-57-2383

H. P. LINDSAY AGENCY COMP'Y
South of Munro House, 392 Water St.
INSURANCE AND REAL ESTATE
(District Agents for Security Life).

FOR SALE— We have 20 farms from $1,200 to $16,000, on easy terms. Thirty dwellings, all prices from $900 to $7,000.

Call SOON as they are being bought up.

Salesman—D. Mahood.

Issuer of Automobile Licences.
Get your Carbon Remover and Gas Saver Here.
Good References.
Office: 392 Water Street 'Phone 342
House 'Phone 1291W.

LOCAL MARKETS

GRAIN.

Marquis wheat, bush	.....
Spring wheat, bush	.....
Fall wheat, bush	.....
Peas, bush	$3.00
Oats, bush	.85
Barley, per bush	$1.10
Flour, wholesale, 1-2 bbl	7.60
Flour, retail	8.25
Pastry flour, wholesale	6.00
Pastry flour, retail	7.00
Bran, wholesale	54.25
Shorts, wholesale	61.25

VEGETABLES.

Corn, dozen	.20
Cabbage, each	.10
Cauliflowers, each	.15
Bean, bush	$4.00
Onions, 3 lbs. for	.25
Potatoes, bag	$1.25
Lettuce	.5
Tomatoes, lb.	.5
Tomatoes, basket	.50
Radishes	.5
Cucumbers	.5
Watermelons	1.75
Carrots, bunch	.05
Beets, bunch	.5
Cucumbers, basket	.60
Celery, 2 bunches for	.25
Cantaloupes	.10

HIDES AND WOOL.

Cow hides, heavy	.11
Cow hides, light	.11
Horse hides, each	5.00
Calf skin, No. 1	.15
Calf skins, No. 2	.14
Sheepskins	1.50
Lambskins	.50
Fine wool	.32
Medium wool	.25
Coarse wool	.18
Tallow	.8

FRUIT.

Plums, basket	.75
Plums, quart	.10
Peaches, basket	1.50
Bananas, dozen	.50
Oranges, dozen	.50
Lemons, dozen	.30

HONEY.

Home honey, lb.	30
White Clover honey, lb	.32

HAY.

New hay, ton	28.00

DAIRY PRODUCTS.

Dairy butter, lb.	.65
Creamery butter, lb.	.65
Oleomargarine	.39
Eggs, fresh, doz	.60
Domestic shortening, lb	.30
Lard, lb.	.32
Cheese, lb	.35

MEATS.

Veal, lb	20
Beef, lb.	.25
Chickens, per lb.	.45
Young Turkeys	.55
Old Turkeys	.25
Live hogs	19.25
Dressed hogs	$28.50
Spring lamb	.25
Bacon	.65
Pork	.35
Mutton	.20
Sausages	.24

WOOD.

Mixed Wood, cut, load	5.50
Hardwood, cut and split	15.00

SNELGROVE & STOREY
Properties For Sale

UP-TO-DATE SOLID BRICK HOUSE in East City, hardwood floors, Three-piece Bath, good deep lot; lots of Fruit. Can be bought at a snap. See this. It's worth investigation.

ONE FULLY MODERN HOUSE on Dalhousie Street, up-to-date in every respect. Immediate possession. It's a snap.

HOUSES IN ALL PARTS OF THE CITY

100 ACRES—Fully equipped with Stock and Implements and Crop; less than three miles from City. Can be purchased very reasonable. Immediate possession. Anyone desirous of farming can't afford to miss this opportunity. It won't last long.

TWO CASH REGISTERS—as good as new

190 Charlotte St. Phone 1623j
Main Entrance, Charlbovd Apartments

Live Poultry Wanted

Hens, extra fat, 5 lbs. or over; Hens, extra fat, 4 lbs. or over; Spring Broilers, 2½ lbs. or over; Old Roosters, Old Turkeys.

For above we will pay highest market prices delivered at the PETERBOROUGH COLD STORAGE CO., 124 ROBINSON ST., W. SCOTT CO.

Cement, Lime

Hard Wall Plaster — Plaster Paris
White Rock Finish — Mortar Colour
Plasterers' Hair — Plaster Board

FOR SALE BY
THOS. A. REHILL
810 WOLFE STREET
(Near C.P.R. Station)
Phones - - - Office 245
House 665w

SPELLING OF GANANOQUE.

There has been a controversy at times regarding the spelling and meaning of "Gananoque." The following letter by Judge H. S. McDonald, Brockville, will put all right on the subject:

In volume 17 of the papers and records of the Ontario Historical Society there is a very interesting paper by Mr. Frank Eames, formerly of Gananoque, now of Toronto. The paper is entitled, "Gananoque's First Public School, 1816," and in it Mr. Eames states sundry names given to Gananoque at sundry times. However, he does not appear to have hit upon the exact name, although one of them given by him is very nearly correct. It is "Can-da-no-ghue,"—"Rocks in running water." I have in my hand as I write, a letter written by Col. Joel Stone in July, 1793, in which he says: "You will direct me at the River Cadanoghqua," in the town of Leeds, County of Leeds, and Eastern District of Upper Canada. And again on the margin of his letter he writes "River Cadanoghqua," and says, "This is the real Indian name of the said river." Their reference between this and Mr. Eames is that this ends in "hue" while Col. Stone's ends in "qua."

VOICES.

What magic has the humar voice,
That though long years may creep
Between two hearts, its tones can wake
Old memories from their sleep.
And never are there two the same!
Once known, once loved — or loathed—
Naught can disguise the wondrous thing
In which the thoughts are clothed.

Up to my windows, opened wide,
Myriads of voices come,
Now harsh, now sweetly clear, now shrill
Above the city's hum.
And ah, I know my heart could tell—
If but one word were said—
The voice that filled the world for me
In the old days long dead!

Somewhere in far-off lonely lands,
That voice I used to know
May still be calling crazed commands,
Broken and harsh and low.
And yet . . . faint o'er an unseen wire,
Or in a crowded street,
My ears one day may hear it speak—
And life could be so sweet!

Ethel Wolff, in New York Times.

IMPROVEMENTS TO MILITARY BUILDINGS.

KINGSTON, September 7. — The first fruits of the visit of the Honourable Mr. Guthrie to Kingston on Monday last to the function of the Naval Brigade have arrived in the city in the form of the first part of an appropriation for the improvement of Kingston military buildings.

Tete du Pont Barracks and the old riding school on the Place d'Armes will be the first to receive attention after which the huts at Barriefield now used by the permanent Machine Gun Brigade will be put in condition to properly house the Brigade.

For some time there has been talk of the Machine Gunners going to Hamilton, but it is now pretty well decided that Kingston will retain the P.M.G.B. and everything will be done to make their quarters comfortable.

KEEP TELEPHONE WIRES OFF POWER LINE POLES.

ORILLIA, Sept. 7. — The inquest into the cause of the death of Silas McAmmond, electric lineman, killed last Saturday morning, was held yesterday afternoon and a verdict of accidental death returned. A gang of five employees of the Orillia Water, Light and Power Commission were engaged about twelve miles north of the town in restringing the telephone wire which connects the plant on the Severn River with the town station. The wires are on power poles about six feet below the high tension wires. Clarence Holdich was up the pole, holding the telephone wire, and evidently came into contact with the high tension wires.

There was a flash and Holdich was so badly burned about the face that he fell to the ground and the current was carried down the wire to the coil held by McAmmond, who stood at the foot of the pole, so seriously injuring him that he died within half an hour, but there were no marks on his body to show where he had been hit. The other three men were knocked down and one had two fingers badly burned.

Holdich is in hospital, but will probably recover. The evidence showed that necessary precautions had been taken to prevent the accident, and the men had been warned regarding the high voltage. The jury attached a rider to the verdict, recommending that the telephone wires be placed lower on the power line poles or strung on separate poles. No blame or negligence was attached to anyone. McAmmond was 21 years of age. He was buried with full military honors.

Never allow fat to smoke. It decomposes and forms a substance which is irritating to the digestion.

Your East City Tailor

Is still doing good work at reasonable, low prices.

Suits and Parts of Suits made to your measure from a stock of good cloths.

Ladies should see my material for making up Coats and Suits for the fall.

Cleaning and Pressing done.

J. L. WYATT
Hunter Street EAST CITY

HOUSES FOR SALE
In all Parts of the City
PRICES REASONABLE
And Terms of Payment Easy
BRADBURN, LTD.
332½ GEORGE STREET
Over Merchant's Bank
26-22-2178

HELP WANTED—Female

WANTED—A WASH WOMAN once a week. Apply 219 Reid steet. 3d-58-2371

SIX SALESLADIES WANTED AT once. Apply B. Chesler, Walk-Easy, 330 George street. 3d-59-2392

WANTED BY OCTOBER 1ST OR before—General maid. Must be good cook. Box 6341, Examiner. 3d-58-6341

GIRLS WANTED—GOOD SEWING machine operators for Horse Blanket Department. J. J. Turner & Sons, Ltd. 3d-58-2370

WANTED—A WOMAN ONE OR two days a week. Apply Mrs. Hamilton, 805 George street. 'Phone 949m. 3t-59-2388

WANTED—YOUNG LADY FOR clerical work in Examiner Cost Department. One quick and accurate at figures. Apply Mr. Dawe, Supt. Examiner. 2d

WANTED—GIRL, WRITING A good hand and quick at figures for entry desk. Knowledge of typewriting not essential, but desirable. Apply giving references, salary expected, etc., to Box 2343, Examiner office. 3d-57-2343

WANTED—SMART GIRL TYPist for Production Department office of factory. State age, references, if any, and salary required to Box 2344, Examiner office. 3d-57-2344

YOUNG LADY WANTED FOR one week as operator on private branch telephone exchange. Apply Examiner office. 2d

HELP WANTED—MALE

WANTED—BOY FOR MEAT DElivery. Apply J. J. Brookes, 334 McDonnel street. 3t-59-2390

WANTED—A BOY ABOUT 16 OR 17 to learn knitting. Apply Albion Knitting Co., corner Park and Cedar streets. 3d-58-2381

FIREMEN, BRAKEMEN, $175-$200 monthly, experience unnecessary. Write Railway Association, care of Examiner. 8d 4 7 11 13 18 20 25 27 74 6387

OUR AGENTS, MEN AND WOmen, without experience, are making $20 weekly in spare time, daytime or evenings, without interfering with regular work, selling Personal Greeting Christmas Cards. Best and largest Canadian selection. No outlay. Write for particulars, or if for agency appointment, send one refer. to Modern Art Company, 122 Richmond West, Toronto. 24d 79-2374

SALESMAN — A SELF-RESPECTing salesman, whose ambition is beyond his present place, might find more congenial employment with us, and at the same time double his income. We require a man of clean character, sound in mind and body, of strong personality, who would appreciate a life's job with a fast growing concern, where industry would be rewarded with far above average earnings; married man preferred. Apply A. J. Smith, 204 Barrie Bldg. 6d-58-6308

SALESMAN — A SELF-RESPECTing salesman whose ambition is beyond his present place, might find more congenial employment with us, and at the same time double his income. We require a man of clean character, sound in mind and body, of strong personality, who would appreciate a life's job with a fast growing concern, where industry would be rewarded with far above average earnings; married man preferred. Apply A. J. Smith, 204 Barrie Bldg. 5d-62-6419

WANTED—25 MEN FOR TRACK work. Apply Grand Trunk Tool House, Sherbrooke street, at 7 oclock Wednesday morning. 1d-57-2400

CHILDREN'S AID SOCIETY of Peterborough City and County.

For the Care of Neglected and Illtreated Children.

Children for Adoption.

G. W. POWELL,
Assistant Secretary and Inspector.
588 George street. Phone 1044W.
Office Hours: 12 to 2 and 6 to 8 p.m.

HOMES FOR SALE

HIGH CLASS BUNGALOW — With all the latest improvements, including oak floors, laundry tubs, cabinets, electric plugs, side entrance and lane. This is one of our good homes.

6 ROOMED HOUSE with attic, partly finished, 297 Boswell avenue, corner of King street. This is a very fine house with panelled hall, oak floors up and down, garage, etc.

10 ROOMED HOUSE—No. 400 Downie street, corner of Hunter Street. This is also a high class house on an ideal site. It has all improvements including hot water heating, lavatory and tubs in basement, garage, etc.

These are all first quality houses of different sizes, and possession can be given on or before Oct. 1st.

CHAS. H. HUFFMAN & SONS
509 King Street, Phone 1235W — 537 King Street Phone 1250J
365 Mark Street, Phone 942J.
3d58 2377

FOR SALE

A first-class Grocery Store doing a good business, situated on George street. Stock can be purchased at invoice price. As owner is going into other business, he will dispose of this property.

FOR SALE — A medium-sized House in East City, having some improvements; large lot with splendid stable and hen house. May be had at a reasonable price and on easy terms.

For inspection and particulars of the above, apply—

J. T. O'CONNELL & CO., 136 Hunter Street W. Phone 378

TEACHER WANTED

WANTED—QUALIFIED TEACHer for S. S. 8, Otonabee. Apply J. Gillespe, R. R. No. 6, Peterborough. 6d-58-2307

AUTOMOBILES for SALE

FOR SALE—A 1918 FORD IN first-class condition. Apply 599 Gilmour street. 3d-58-2378

WANTED — MESSENGER BOY with wheel. Apply G.N.W. office. 3t-59-2387

FOR SALE—OVERLAND COUNtry Club, thoroughly overhauled Apply Dr. D. C. King. 3d-57-6370

FOR SALE—1917 CHEVROLET car, 490, in first-class shape. 'Phone 899j 3d-57-2357

FOR SALE—1918 CHEVROLET Touring, a bargain. Looks and runs like new. 124 Lansdowne street. 3d-57-2363

FOR SALE—AUTOMOBILE, OVerland Five Passenger. Going qualities most satisfactory, never having given any trouble. Condition excellent. A bargain. Apply 'phone 1619j. 3d-59-6417

ONE 1920 McLAUGHLIN CAR, run 800 miles, for sale at a reduced price. One 1919 Maxwell Car, overhauled and painted, priced very reasonably. Apply White and Ackford, Hudson Garage. 3t-59-2402

POULTRY AND EGGS.

WANTED — LIVE POULTRY highest prices paid. 'Phone 771 or call 520 Elm street. 26d 60 6040

LOST

LOST—GASOLINE TANK CAP, Dodge car. 209 Dalhousie street. Reward. 3d-58-6304

LOST — MICROMETER GAUGE between Woodbine avenue and C. G. E. Finder please leave at Examiner office. 3d-58-2373

LOST—A LADIES' BLUE SUIT coat, between Peterboro and Middle Line of Smith. Finder please leave at Examiner. 2d-58-6108

LOST — BETWEEN BUCKHORN and Lake Ketchecum American Cord Tire, 37 x 5. Notify Mr. Cannon, care of H. D. Cochrane, Catchaconia P.O. 3d-59-6426

LOST—FRIDAY NIGHT AT THE corner of Lock and Morrow street, "Fair Cook Book." Finder please leave at Examiner or 'phone 1035J 1d-56-6429

FOUND

FOUND—STRAYED TO THE premises of Thomas McInvor, lot 6, concession 2, Smith, a black and white heifer. Owner may have same by proving property and paying for ad. 3d-59-6414

AGENTS WANTED

MEN AND WOMEN, NOT TO canvass, but to travel and appoint local representatives, $1,092 and expenses guaranteed first year, with good chance to make $2,600 and expenses. State age and qualifications. Experience unnecessary. Winston Co., Dept. G., Toronto. 6d-28-31-2-4-7-9-59-2226

WANTED

WANTED — SEWING BY THE day. Apply 'phone 561j. 3d-59-6418

WANTED — CHOCOLATE DIPpers. For experienced $15 to $20 a week. Apply Albion Sweets, 390 George street. 3d-59-6421

WANTED BY LADY — ROOM and board. North end preferred. Apply Box 6377, Examiner. 2d-57-6377

WANTED—TWO OR THREE rooms, suitable for light housekeeping, central. Apply Box 2301, Examiner office. 3d-59-2391

WANTED — 2 UNFURNISHED rooms by mother and two girls about Sept. 10th. Apply 243 McDonnel street. 3d-57-6368

BOARDERS WANTED — BACHelor's home, central for all colleges, moderate terms, hot water heat and open fire-place in sitting room, gramaphone. 14 Murray street or 'phone 1630w. 6d-61-6397

WANTED TO RENT—A FURnished house or apartment by Sept. 15th or Oct. 1st. Apply A. J. Perks. 'Phone 1446w. 6d-59-2337

WANTED — LAUNDRY OR cleaning by the day. Apply Box 2276, Examiner. 3d-58-6380

WANTED—POSITION ON FARM by widower with two children, aged 12 and 13 years. Money no object, but good home for children desired — Apply Box 6412, Examiner office 3d-59-6412

WANTED — HOUSE OR FLAT, central, for 3 adults. Apply Box 6427, Examiner. 3d-59-6427

FOR SALE

FOR SALE—A QUEBEC HEATER in good condition. Apply 742 George street. 3d-58-6399

FOR SALE—ONE HOUND PUP, 6 months old. Apply at 40 Lafayette avenue. 3d-59-6409

FOR SALE—A FAIR OF OFFICE Shutters for store window. Apply Examiner office. 3d-DH

FOR SALE—A JERSEY COW. Apply Examiner for address. 6d-62-6406

PRIVATE SALE OF SLIGHTLY used Clothing, Boots and Shoes. For address inquire Examiner office. 3d-59-6416

A BARGAIN IN A BEAUTIFUL Mahogany Finish Three-piece Parlour Suite for $35.00. Apply between 7 and 8 o'clock at 100 London street. 3d-57-2350

FOR SALE—SET OF HIGH School Books, in good condition, cheap. Apply at Examiner office. 3d-58-2372

FOR SALE—MANTLE LAMP, Burners and Supplies. Apply Curran's Grocery, corner London and George street. 3d-58-2364

FOR SALE—SMALL HEATER. Apply 585 Patterson street. 3d-58-6388

TENT FOR SALE — 13 x 13, 6-foot wall, in A1 condition. 'Phone 1658w. 3d-57-6367

FOR SALE—GENT'S BICYCLE, good condition. Apply 625 Union street. 3d-58-6300

FOR SALE—GOOD ROTARY Drop Head Sewing Machine, good as new. Apply 189 Brock street. 6d-57-6324

FOR SALE — 1 PEARL OAK Heater, medium size; also Child's Sleigh, convertable. Apply 134 Stanley avenue. 3d-57-6373

FOR SALE — FOUR BURNER Clarke Gas Range, oven, glass doors, first-class condition; also Gas Water Heater. Apply Box 2360, Examiner 3d-57-2360

FOR SALE—REMINGTON PUMP Shot Gun, model 10A, with solid leather case, used one season. Apply 296 Stewart street. 6d-62-2305

FOR SALE—A BOWSER PUMP with 100 gal. tank. 'Phone 752 3d-59-2394

FOR SALE—ONE GOOD DRIVing Horse, city broken. Apply 421 Chambers street from 10 a.m. to 12 noon. 3d-59-6422

FOR SALE—COMPLETE SET OF High School text books for Commercial course. In splendid condition. Cheap. Apply Examiner for address. 2d-58

FOR SALE — SEVEN-ROOMED dwelling near C.G.E., all conveniences; summer kitchen, woodshed and hen house. Large garden and wide lot. Splendid home. Apply Examiner office for address. 3d-59-6423

PERSONAL

PERSONAL — THOUSANDS wealthy memebers wish to marry, also wealthy farmer daughters' orphans. Ladies admitted free during this month. Enclose stamped addressed envelope. C. Isherwood, Isherwood P O, Ont. 26d-82-6415

FOR RENT

TO RENT—THREE UNFURNISHed rooms to elderly couple, hard and soft water, rent moderate. Apply 540 Park street. 3d-59-2385

TO LET—LARGE ROOM, ALL conveniences, suitable for two, with breakfast if desired. Apply Examiner for address. 3d-59-6424

TO RENT—APARTMENT. Apply J. A. O'Brien, Gordon & O'Brien. 5d-61-2405

TO RENT—ONE FURNISHED room. Apply 576 Homewood avenue. 6d-62-6411

TO RENT—MODERN, EXCEPT furnace, six-room house to adults; suit 2 couples. Apply evenings, 186 Edinburgh street. 2d-57-6344

TO RENT—FRONT BEDROOM, suitable for two gentlemen boarders, near C.G.E. Apply Examiner for address. 3d-60-6420

TO RENT—ONE LARGE BRIGHT unfurnished room for light house keeping, very comfortable Apply Examiner for address. 3d-59-6416

ROOM TO RENT WITH ALL conveniences, with board. Gilmour street. Apply Examiner for address. 66-60-2362

TO RENT—A SINGLE ROOM with or without board. Use of 'phone. Apply 386 Stewart street. 3d-58-2380

TO RENT—FURNISHED OR UNfurnished room, in a comfortable apartment. Apply Examiner for address. 3d-58-2375

2 FURNISHED ROOMS, LIGHT housekeeping, no children. Apply 77 Smith street. 3d-58-6384

FOR RENT— PREMISES NO. 38 Water street, heated and suitable for store or office. Apply 437 George street. tf dh

TO RENT — LARGE FRONT room with board, suitable for two gentlemen. Apply 283 Park street, or 'phone 1323j. 3d-57-2389

TO RENT—FURNISHED ROOMS, for Toronto Exhibition. Apply Mrs. C. J. Hicks, 18 Willcock street, Toronto, Ont. 3d-57-6380

TO RENT—THREE OR FOUR unfurnished rooms with heat, light and water; use of bath-room. Apply 186½ Charlotte street. 3t-57-6381

—COUNTRY TAXES—

SEVEN-ROOMED BRICK HOUSE—Electric Light, Two Good Wells, one in House, other in Yard. LARGE LOT, with Apple Trees, loaded with Fruit, Plum Trees, &c. Stable. Owner moving to Toronto. WILL SELL AT $2,500.00

SEVEN-ROOMED BRICK HOUSE—All modern, with Furnace. A1 LOCATION, West Side. IMMEDIATE POSSESSION. This is good at $5,500.00

H.J. McCANNON Telephone 749w or 772 140 Simcoe St

FOR SALE

$2500.00—Will Buy a Six-Room Brick House, very deep Lot, large Garden—$500.00 down.

$2200.00—Will Buy a Six-Room Brick House, deep lot, large Garden —and $500.00 down.

FIRST-CLASS FARM, three miles from Peterborough; good buildings, good water, all workable; must be sold to wind up an Estate.

TAYLOR & HOWDEN Real Estate Dealers **144 HUNTER** PHONE 1462

NOTICE

SPIRELLA CORSETS MEASUREments taken in the home by competent corsetieres. Mrs. I. Magee, manager, 247 Park, 'phone 561J. 2nd -05-0102

MONEY TO LOAN.

We have funds to loan on Real Estate Security at the lowest rates. **GORDON & O'BRIEN, Phone 219.**

OSTEOPATHY.

DR. E. BRUCE MARSHALL—Osteopathic Physician. Office: 242 Hunter street. Hours, 9 to 11 a.m., 2 to 4 p.m., 7 to 8 p.m. Telephone 116W dtf

DRS. WALMSLEY & SETTLE—Osteopathic Physicians Office in Sun Life Building, corner of Hunter and Water streets. Entrance, 124 Hunter street. Phone: Office 649; Residence, 845. Office hours, 9 to 12 a.m., 2 to 6 p.m. Evenings by appointment.

MEDICAL.

DR. BUCHANAN, F. R. C. S., Edinburgh, M.R.C., Eng., L.R.C.P., London. Eye, Ear, Nose and Throat Specialist Hours 9-11 a.m., 2-4 p.m., 7-8 p.m., Phone 519. Office, Corner of Water and Murray Sts.

DR. E. E. HARVEY, Silver Medalist, University of Toronto. Special attention to diseases of women and children Ofifce hours, 1.30 to 6 p.m., 7-8 p.m. Phone 22. Office 212 Brock street.

DR. A. H. ALLEN, M.D.S., D.D.S., L.D.S., Specializing in Pyorrhoea. —Long experience enables me to cure Pyorrhoea successfully in the only proven way, as very many people are finding out. Consult me before having your Teeth extracted for Pyorrhoea. — 158 Charlotte Street (cor. George Street).

BARRISTERS AND SOLICITORS.

GORDON & O'BRIEN — Barristers, Solicitors, Notaries, Money to loan on easy terms. Special attention to patents and trade marks. Phone 219.
G. N. Gordon. J. A. O'Brien.

S. T. MEDD, Barrister, Solicitor, Notary. Office over Dominion Bank, corner George and Simcoe streets. Telephone No 22. Private funds to loan at current rates upon easy terms.

C. R. WIDDIFIELD, B. A., Barrister, etc., and Solicitor for the City of Peterboro. Money to loan. Office over the Bank of Commerce. Phone 550.

PECK, KERR & McELDERRY — Barristers, Solicitors and Notaries, Office, 415 Water street, Peterboro. Money to loan at the lowest current rates of interest on easy terms of
E. A. Peck. F. D. Kerr.
V. J. McElderry.

O'CONNELL & CORKERY—Barristers, Solicitors and Notaries. Money to loan at lowest current rates of interest. Daniel O'Connell, John R. Corkery. Hunter stre two doors west of the post office.

DUMBLE & JOHNSTON — Barristers, Solicitors, etc. Office over the Toronto Savings and Loan Company, 47 George street. D. W. Dumble, K. C., W. Johnston.

A. E. DIXON — Barrister, Solicitor, etc. Offices, corner Hunter and George streets. Entrance next to Madill's drugstore.

HALL & HALL. — Barristers, Solicitors and Notaries Public, Hunter street, Peterboro, next to St. John's church. Money to loan at lowest rates of interest
E. H. D. Hall. Basil D. Hall.

MOORE & WEARING — Barristers and Solicitors, 403 Water street, opposite the Post Office. Money to loan at the lowest rate of interest. W. H. Moore, K. C., Jos. Wearing, M.A.

R. R. HALL — Barrister, Solicitor, etc., Peterboro, Ont. Office, corner Hunter and Water streets, over the Canadian Bank of Commerce. Trust funds to loan on easy terms of payment.

JAMES FORDYCE STRICKLAND —Barrister, Solicitor, Notary Public. Money to loan. 124 Hunter street, Peterboro. Phone 151.

ARCHITECTS.

W. & WALTER R. L. BLACKWELL —Architects. Office, Bank of Commerce Building, corner Hunter and Water streets. Telephones: Office, 1300J; residence 1272.

W. H. BARRY, Architect—Plans prepared for Monumental, Commercial and Domestic Buildings. Office:—539 Gilmour street. Phone 557W.

Certain persons are liable to attacks of asthma when brought into contact with sheep, cats, dogs, goats, mice, etc. This is due from an emanation from the skin or the fur of the animal.

HOUSES & REAL ESTATE

FOR SALE — SOLID BRICK house, all conveniences except furnace, north end. Apply 485 Cedar street. 6d-61-6383

FOR SALE—11-ROOMED HOUSE, cheap; newly decorated. Apply 742 George street. 3d-58-6400

FOR SALE — WHITE BRICK House, 7 rooms, central, light and gas. Owner leaving city. Apply Examiner for address. 6d-61-6395

FOR SALE—DOUBLE HOUSE, brick, electric light and wells, near factories. Price $3,500. Apply 354 George street south.

FOR SALE—TIMBER LOT, EAST half 11, 8th concession, Harvey, 30 acres cedar swamp, also 200 acres, 15 on 6th concession, 40 or 50 acres cleared, balance in timber. All suitable for good ranch. Lots 11, 12, 13 and 14 in 7th concession suitable for ranch. Apply N. Pearson, Hall's Bridge. 2d-58-6404

FARM FOR SALE—THE EAST 70 acres of lot 10, concession 2, and west half of lot 9, concession 2, (on Warsaw Road) in the Township of Douro. Possession 1st March, 1921. Apply 95 Hunter street west. 6d-62-2396

VOTERS' LISTS, 1920

MUNICIPALITY OF SMITH, COUNTY OF PETERBOROUGH

Notice is hereby given that I have transmitted by registered post, to the persons mentioned in section 9 of the Ontario Voters' Lists Act the copies required by the said sections to be so transmitted, made pursuant to said Act, of all personse appearing by the last revised Assesment Roll of the said municipality at the elections for members of the Legislative Assembly and at Municipal Elections, and that the said Lists was first posted up in my office at Bridgenorth on the 4th day of September 1920, and remains there for inspection.

And I hereby call upon all Voters to take immediate proceedings to have any errors or omissions corrected according to law.

Dated this 4th of September, 1920.
J. W. KELLY,
1d-57-1w-2384. Clerk of Smith.

JUNK! JUNK!!

Highest Cash Price paid for All Kinds of Junk and Bottles. Rags 4c to 5c lb. Also Highest Cash Price for Live Poultry. 'Phone 49W, and we will call at once.

Peterboro' Rag & Metal Co
433 Chambers St. W. ROTH, Mgr.

FOR SALE

Some old sheds with good Lumber being about 6,000 feet.

—By—

T. WALKER & CO
163 HUNTER STREET W.
'Phone 1002.

FOR SALE

$2800.00—Buys red brick house in south end, 3-piece bath, 3 bed-rooms, kitchen, dining-room, parlor, outsheds; bargain; 250 feet deep.

$2000.00—Buys a house in south end, 3 bed-rooms, room for bath, kitchen, dining-room, parlor, out-sheds; 250 feet deep.

W. H. McILMOYLE & CO.
'Phone 320J—354 Water Street

NOTICE

In the Surrogate Court of the County of Peterborough

In the matter of the Guardianship of Muriel Esther Byers of the City of Peterborough, in the County of Peterborough, Infant.

NOTICE is hereby given that on Tuesday, the Fourteenth day of September, A.D. 1920, and after the publication of this notice in twenty consecutive issues of the Evening Examiner, Emma Elizabeth Cox will make application to the Surrogate Court of the County of Peterborough, before His Honour Edward Cornelius Stanbury Huycke, Esquire, Judge of the said Court, at the hour of eleven o'clock in the forenoon, in Chambers at the Court House, in the City of Peterborough, to be appointed Guardian of the said Infant and the said Infant's Estate.

DATED at Peterborough this 16th day of August, A.D., 1920.

G. W. HATTON,
20d-60-2049. Solicitor for Applicant.

TELEPHONE 790
WHEN YOU WANT YOUR
Piano or Organ Tuned
Player Pianos a Specialty
ALL WORK GUARANTEED
W.H. Cunningham 563 Weller St.

CLEANLINESS IS HEALTH

By the use of Gillett's Lye, house cleaning is made a pleasure instead of a drudgery. It softens the water and cleans thoroughly whether the dirt is visible or invisible. Destroys all bacteria and infectious germs, removes obstructions from drain pipes, closets, sinks, etc. Refrigerators are made delightfully fresh and clean by using one teaspoonful of Gillett's Lye dissolved in two gallons of water.

"GILLETT'S LYE EATS DIRT"

Made in Canada.

THE HOME CIRCLE COLUMN

UNANSWERED PRAYERS.

By Ella Wheeler Wilcox.

Like some schoolmaster, kind in being stern,
Who hears the children crying o'er their slates
And calling, "Help me, master!" yet helps not.
Since in his silence and refusal lies
Their self-development, so God abides
Unheeding many prayers. He is not deaf
To any cry sent up from earnest hearts;
He hears and strengthens when He must deny,
He sees us weeping over life's hard sums,
But should He give the key and dry our tears,
What would it profit us when school were done
And not one lesson mastered?

What a world were this if all our prayers were answered. Not
In famed Pandora's box were such vast ills
As lie in human hearts. Should our desires,
Voiced one by one in prayer, ascend to God
And come back as events shaped our wish,
What chaos would result!

In my fierce youth I sighed out breath enough to move a fleet,
Voicing wild prayers to heaven for fancied boons
Which were denied; and that denial bends
My knee to prayers of gratitude each day
Of my maturer years. Yet from those prayers
I rose always regirded for the strife
And conscious of new strength. Pray on, sad heart,
That which thou pleadest for may not be given,
But in the lofty altitude where souls
Who supplicate God's grace are lifted, there
Thou shalt find help to bear thy daily lot
Which is not elsewhere found.

One of the great inconsistences of Christain pepole to-day is their intolerance of any religion but their own, No one has the right to judge or choose another's method of life or belief. Because our environment, our education, or our training has made a certain form of religion acceptable to us, these same qualities may it wholly unacceptable to others. There is a golden thread which runs through every religion and this is the thread which all are seeking. The differences in doctrines will make no difference to the Master and they should make no difference to us. Fundamentally most forms of religion teach us the same thing, but sometimes they seem to fail in their mission. When we see two good old deacons of different churches very nearly come to blows over some slight difference regarding their form of communion service or baptisms, we wonder how they can reconcile their actions with the teachings of their creed. The Pilgrim Fathers settled here that they might have freedom in religious matters, Let this tradition continue. Actions speak louder than words and a mere matter of creed is not going to get you through the pearly gates.

Unselfishnes is the key to real religion. You need no creed or doctrine for that. Yet we have hundreds of thousands of churches in this broad land and hundreds of creeds but very few unselfish people—practically unselfish. That is because it is easy to build churches—it is easy to go to church but it is not so easy to be really unselfish. To think of others before yourself is the most difficult thing in the world. Yet unselfishness can be practical as the managers of big business are learning. They have found out that in the degree that they consider their employees' health and happiness in that degree will the employees increase the output of their product and the income of their pockets.

Yes, unselfishness is the key to real happiness. Yet most of us, instead of watching and overcoming our own unselfish traits are constantly attending to those of our neighbor—constantly running about trying to run God's world after man's idea.

"Within yourself lies the cause of whatever enters into your life. To come into the full realization of your own awakened interior powers, is to be able to condition your life in exact accord with what you would have it."

MY MOTHER'S HANDS.

Such beautiful, beautiful hands!
They're neither white nor small.
And you, I know would scarcely think
That they were fair at all.
I've looked on hands whose form and hue
A sculptor's dream might be;
Yet are those aged wrinkled hands
Most beautiful to me.

Such beautiful, beautiful hands!
Though heart was wear yand sad,
These patient hands kept toiling on,
That the children might be glad.
The tears well forth as looking back
To childhood's distant day,
I think how these hands rested not
While mine were at their play.

Such beautiful, beautiful hands!
They are growing feeble now,
For time and pain have left their mark
On hand and heart and brow,
Alas! alas! how near the time
Of pain and loss to me,
When 'neath the daisies out of sight,
Those hands will folded be.

But, oh, beyond the shadow land,
Where all is bright and fair,
I know full well those dear old hands
Will palms of victory bear.
When crystal streams through endless years,
Flow over golden sands,
And where the old grow young again
I'll clasp my mother's hands.

He who has tasted a sour apple will have the more relish for a sweet one. Your present want will make future prosperity all the sweeter.

Perhaps we may be looking on the dark side of things but it seems to us that young married people these days are missing a lot of joy out of life. They start in with all the things that we used to have to work twenty-five years for, and it is as true as the Gospel that we enjoyed work. Each piece of furniture we added to our little stock had individual memories. For a certain mahogany rocker we each gave up a trip to the city. And for our round dining table the whole family went without fall suits and wore made-overs. This is merely a hypothetical case but it hits the nail on the head for a lot of the older couples.

Now the young people must start in with everything complete — a beautiful tapestry living room set—a library table — bronze book ends containing books that are never read—a Louis XIV dining room set—four poster beds—electric irons and vacuum cleaners — pyrex kitchen ware. An outlay of about twenty five hundred dollars sets them up nicely, but we still contend that they are missing a lot of fun. Don't you agree, oldtimers, who started about twenty-five years ago?

Poverty is really a state of mind. You have all seen the rich man who eternally bewailed his empty pockets, and you've all seen the poor man whose poverty as such never occurred to him. There is an old Latin proverb something to the effect that "not he who has little but he who wants more is poor," and truer words were never spoken.

It was my good fortune at one time to know a very remarkable man. If he had a dollar in his pocket he considered himself wealthy and he had imbued his wife and family with this same spirit. They were, I believe, the happiest family it will ever be my privilege to meet. He was a good provider, his children were well educated, his wife and himself enjoyed life to the fullest extent. Yet he was never rich in dollars and cents. If he had always taken pay for his services for other people he might have been a wealthy man, but he always said that money took the joy out of service.

To be sure, when he went from this world there was no troublesome will to break for there was no property to fight over. Yet he left those children a far richer heritage than any multi-millionaire could have left them—the advantages of a good education, a happy childhood, the memory of a wonderful home life and the beautiful teachings and example of a generous and a God-re-[illegible]

ONLY TABLETS MARKED "BAYER" ARE ASPIRIN

Not Aspirin at All without the "Bayer Cross"

Rx Genuine Aspirin Prescribed by Physicians for Eighteen years —

BAYER BAYER

The name "Bayer" identifies the only genuine Aspirin,—the Aspirin prescribed by physicians for over nineteen years and now made in Canada.

Always buy an unbroken package of "Bayer Tablets of Aspirin" which contains proper directions for Colds, Headache, Toothache, Earache, Neuralgia, Lumbago, Rheumatism, Neuritis, Joint Pains, and Pain generally.

Tin boxes of 12 tablets cost but a few cents. Larger "Bayer" packages.

There is only one Aspirin—"Bayer"—You must say "Bayer"

Aspirin is the trade mark (registered in Canada) of Bayer Manufacture of Monoaceticacidester of Salicylicacid. While it is well known that Aspirin means Bayer manufacture, to assist the public against imitations, the Tablets of Bayer Company will be stamped with their general trade mark, the "Bayer Cross."

ELECTRIC STOVES
ELECTRIC RANGES

Think of the prices of Coal and Wood, and you'll use Electricity for Cooking and Heating

ELECTRIC WASHING MACHINES

Electric Irons, Toasters, Heaters, Handsome Floor Lamps, etc.

COWAIN ELECTRIC CO. CHARLOTTE 188½

Automobile Accidents

are becoming more frequent as the traffic increases and it becomes more necessary for Motorists to have protection against Public Liability, Damage to Property of others and Collision to their own cars.

SEE OUR NEW POLICY WHICH GIVES PROTECTION UP TO $20,000 ANY ONE ACCIDENT. RATES ARE REASONABLE.

Hill, Weddell & Company

Corner Hunter and Water Streets

Phone 14 - - - Peterborough

MILLBROOK CORRESPONDENCE

MILLBROOK, Sept. 4—Rev. A. H. McConnachie will preach a special sermon to the Farmers' Club in Centreville Presbyterian Church next Sunday, Sept. 5, at 10.30 a.m. The club members will meet at the hall at 10 o'clock.

Mr. and Mrs. R. Stanton are visitors to Toronto.

Mr. G. W. McKim, of Peterborough, was in town Wednesday.

Mr. and Mrs. F. W. Burnham, of Peterborough, were guests of Mr. and Mrs. Geo. Burnham last week.

Mrs. T Luxon and daughters, Misses Lottie and Reta, were the guests of friends in Clarke last week.

Miss Rerrette G. Taggart and her neice, Miss Mary Vance, have returned from holidays with friends at Westport.

Miss Dorothy Dean's many friends will be sorry to learn that she is seriously ill.

Mrs. Wm. Bingham is visiting her sister, Mrs. Gilroy, of Niagara Falls.

The Rev. F. Johnson, of Lindsay, was a visitor in Millbrook this week and the guest of Mr. L. Clary.

Millbrook defeated Peterborough in a baseball game held on August 26th.

Mr. T. C. Taggart, of Port Perry, is visiting her sister, Mrs. J. A. Vance.

Mr. and Mrs. Brock and children, Miss Amy and Master Oliver, motored to Peterborough on Thursday and were the guests of Mr. and Mrs. G. McKim.

Mr. Jas. Cochrane, of Red Deer, Alta., is visiting friends in town.

Miss Hazel Jones left on Wednesday for Reaboro, where she will take up her duties as teacher.

The W.M.S. of the Methodist Church will hold their opening meeting on Wednesday next at 3.30 p.m.

Mr. and Mrs. J. W. Dawson are camping at Boyle's Landing.

Mr. A. G. Byers, of Torosto, was in town yesterday.

Mr. and Mrs. J. L. Byam and Mrs. W. H. Byam are camping at Boyle s Landing.

Mr. and Mrs. W. J. Gilott and Mr. and Mrs. G. C. Ingram motored to Peterborough on Sunday and visited the cadet camp.

Mr. Gerald Clarke, of Peterborough, motored to town Sunday and called on friends.

Mr. and Mrs. Jack McMahon were guests of his parents, Mr. and Mrs. J. B. McMahon, the past week.

Mr. and Mrs. P. I. Bentley, Mr. and Mrs. J. W. Hambidge motored to Toronto and the Exhibition on Tuesday. Mr. Hambidge has his driver on exhibition.

Mr. and Mrs. J. W. Kelly, of Kingston, who are at present visiting friends at Port Hope, Mr. and Mrs. Jas. Cadwell and Mr. S. R. Caldwell, of Port Hope, motored to town on Tuesday.

Mr. E. E. Anderson and son, Chas., of South Monaghan, were in town oMnday on business.

Mrs. Huycke, of Hastings, is a guest of her aunt, Mrs. Geo. Hetherington.

Miss Hein McKim, Peterborough, and Miss Norma Wilcock, Toronto, were guests of Mrs. C. W. Richards over Sunday.

Mr. and Miss Lazure and Mr. W. C. McKim, of Peterborough, motored to town Sunday evening and called on friends.

Mrs. D. Henry was a visitor to Peterborough in Friday.

Dr. A. A. Fowler, Mr. and Mrs. Geo. McCartney motored to town Friday and were guests of Mr. and Ms. W. G. Pendry and other friends

Standard Diet in Hospitals

Pure Gold Quick Puddings are so wholesome and easily digested they are used as standard diet in hospitals for convalescent patients. They are specially suitable for the patient whose fickle appetite needs tempting.

Keep a supply in the house. They're an excellent food for the children, and always welcome. Surprise the family with one some night and see how delighted they are. Tapioca, custard and chocolate, 15c. a package at all grocers.

Pure Gold Desserts
QUICK PUDDINGS

Pure Gold Manufacturing Co., Ltd., Toronto

At the home of Mrs. Chas. Needler one evening recently Miss Eleanor McBean was given a "ower" by her girl friends, as a token of the high esteem in which she is held by her many friends. A real enjoyable time was spent by all present.

It is so easy to find fault that self-respecting persons ought to be ashamed to waste their energies in that way.

ENGLISH HUNGERSTRIKER SUCCUMBS IN PRISON

WORCESTER, England, Aug. 31.—The first death resulting from a hunger-strike in an English jail occurred here to-day.

Karl Dunwell, succumbed after going without food for five days. He had been imprisoned for contempt of court because he insisted on re-occupying his home after being ejected

You will like Lantic *fine!*

For BAKING. **For pound, tea and sponge cakes, coffee cakes; angel cake, layer cakes, fruit cakes; cocoanut cakes, pork cakes; nut cakes, short cakes, macaroons and biscuits, crullers, rolls, buns—ALL cakes—Lantic creams *quicker* with the butter—because it's FINE.**

For PRESERVING. **For peaches, pears, plums and grapes—if you use Lantic you can smile at the old caution "Let it simmer until all the sugar is dissolved." While yet the fruit retains its beautiful color and attractive form, the preserving is *done!*—because it's FINE.**

FINE in granulation—finer than all other sweeteners in actual use—finest in results obtained. "Fine" has many meanings to the Lantic user! In snowy glistening crystals of pure cane sugar—all sugar and nothing else—Lantic brings you concentrated sweetening. And because each crystal is fine and even, Lantic dissolves at once—it instantly delivers its great sweetening power without hesitation. *Of course* it goes farther. *Of course* it costs less. Of course *you* will like it *fine.*

For BEVERAGES. **For tea, coffee, cocoa, lemonade, root beer, orangeade, lemon pop and fruit punch—in fact for all home-made beverages—use LANTIC. There will then be no wasted spoonful left at the bottom of the cup or glass—because it's FINE.**

In PRESERVING late fruits such as pears, plums and peaches, it eliminates the danger of over-cooking, which robs fruit of its natural color and shape, and some of its flavor.

In BAKING, Lantic creams quickly with the butter—which makes the cake light and dainty. Creaming need not be tedious.

In CANDY-MAKING fine granulation gives candy a soft velvety quality. Most of the highest grade chocolates and finer candies are made with Lantic. The exquisite "velours" of the best chocolate creams comes from Lantic fineness.

In TEA or COFFEE, in fact in all beverages (hot or cold), every Lantic crystal dissolves at once, yielding readily the full sweetening of the purest cane.

ATLANTIC SUGAR REFINERIES, LIMITED
MONTREAL

For CANDY-MAKING. **For fudge, taffy, butterscotch, caramels and fondants, walnut and maple creams, marshmallows, peppermints, peanut brittle, candied fruits, and of course all icings, Lantic has the call with the best candy makers because it's FINE.**

Sugar

Evening Examiner

Phones—Editorial 1601, Business Office 1600. Private Branch Exchange to all Departments.

The Examiner is a Member of the Audit Bureau of Circulations.

The Daily Examiner, published every lawful evening by The Peterborough Examiner, Limited. Office—419 George Street.

The Weekly Examiner, published Thursday Morning.

Daily Examiner by mail $4.60 per year

The subscription price of The Daily Examiner is $6.00 per annum; that of The Weekly Examiner, $1.50.

U. S. REPRESENTATIVES

Special U.S. Representatives W. H. Stockwell, 628 People's Gas Building, Chicago, Ill. New York—Chas. P. Miller, 225 Fifth Ave.

Advertising Rates on Application.

R. M. CLOVER, Managing Director.

"Peterborough Presents Possibilities Unsurpassed."

SATURDAY, SEPT. 4TH, 1920.

GOOD ADVERTISING.

Peterborough will receive some splendid advertising as a result of the convention here of the Letter Carriers, for the delegates have scattered to their homes in all parts of the Dominion, delighted with the hospitality extended to them here, most favorably impressed with Peterboro's many advantages and charmed with the scenic beauty of the district. The sail down the picturesque Otonabee and across beautiful Rice Lake, was a fitting climax and the letter carriers were enthusiastic in their praises of the outing, their tributes to the charm of the scenery causing one to wonder if Peterboro people really realize what a heritage they have in the winding Otonabee River and in the wonderful lakes that are so close to their doors. They read of the beauties of far away spots, and yet visitors come, as the letter carriers did last week, from these very places, and tell us that our own district cannot be surpassed. Are we getting the full value from the advantages that we possess?

Citizens generally owe the local letter carriers a vote of thanks for their enterprise in securing the convention for this city and for the manner in which they looked after the entertainment of their visitors, who will carry far and wide the story of a splendid reception—no better advertisement for Peterboro could be planned.

A QUESTION OF TASTE.

Do the theatre-goers of Peterborough prefer the blare and glare of the average American musical comedy to the refreshing and sincere realism of the standard British companies? The patronage that has been tendered such sterling attractions as "The Luck of the Navy" last season and the splendid Scottish comedy, "Don't Tell," which appeared at the Grand on Saturday seems to be prima facie evidence that the popular taste here prefers the light musical comedy to the genuine acting of the British stage. Those who appreciate the sheer artistry, the convincing effectiveness and the all round merit that distinguish a production by a standard British company will however sincerely hope that Peterborough will be given another chance and will not be judged and condemned on the reception given the attraction on Saturday evening. The work of Mr. and Mrs. Graham Moffat in their wholesome comedy, "Don't Tell," was so far superior to the average of the acting seen here that it was a pity that the theatre was not crowded to the doors. One of the chief aims of the Trans-Canada Theatres Limited is to give the people of Canada a chance to see the best actors and the best productions of the British stage. "Don't Tell" ranks high in the list, but a fourth rate stock company would have been more enthusiastically received in Peterborough. The local theatrical taste will have to improve, for theatre owners are simply business men and if they decide that Peterborough wants only light attractions then we can say good-bye to the really good things in the theatrical world.

SPEED TO BLAME.

The other day the President of the Ontario Motor League, discussing automobile accidents, threw the reaponsibility for most of these accidents upon the carelessness of pedestrians. His declaration that this cause could be held responsible for 95 per cent. of the accidents, has caused considerable discussion, and many people have disagreed with him.

It is interesting to note that about the same time as the Motor League President was placing the onus upon pedestrians, the National Safety Council of the United States was holding its annual session at Atlantic City and some startling figures were given by the executive Council as to the death toll which the general secretary declared to be the price of the modern speed craze:

Official statistics for the current year, according to the report of the executive, show that "three times as many people are killed by automobiles as are killed in all the factories, mines, railroads and other industries in America." During the last four months one person was killed by an automobile in the United States every thirty-five minutes. In that time the deaths from this cause were over twenty-five per cent. greater in number than during the similar period of the previous year.

The report adds, for the purpose of comparison a British official statement dealing with the commercial development of the aeroplane. It shows that over 75,000 persons were carried upon aerial journeys in Great Britain last year with but one fatality.

According to the estimates prepared for the council the terrible death toll from automobiles is due almost entirely to reckless driving and the craze for speed. Ninety-seven per cent. of the fatalities are ascribed to these two causes. But because the killings have increased in an even greater proportion than have the number of automobiles in use, the council believes the situation should be given immediate consideration by the automobile makers of the country "unless they expect soon to be confronted by a great volume of hostile public opinion."

It must be clear that such a staggering death rate cannot continue without causing unusual action. Safety legislation can be tightened and strengthened, but legislation cannot do everything. The great need is for the development of a strong and effective sentiment among owners of automobiles themselves against the reckless driver and the speed fiend.

AM I MY BROTHER'S KEEPER?

Above all else this country needs a nation-wide revival of old-fashioned prayer-meeting religion—

A religion that makes men realize that if there is a Heaven, there must also of necessity be a hell—

A religion that makes a man realize that every act is recorded on his own conscience, and that though that may slumber, it can never die—

A religion that makes an employer understand that if he is unfair to his employees and pays them less than fair wages, measured by his ability and their efficiency and zeal, he is a robber—

A religion that makes an employee know that if he does not give full and efficient service, he too is a robber—

A religion that makes a farmer, who packs bad fruit at the bottom and deceives the buyer by the good fruit on top, realize that he is a thief just as much as the one who robs a hen roost at night—

A religion that makes a man who robs a railroad of its fare, or its freight bill, know that he robs himself of all right to feel that he is an honest man—

A religion that makes a man realize that by driving too hard a bargain with his servant, his employee, or his merchant he can be just as much a profiteer as the seller or producer who swindles by false weight, false packing or false charges—

A religion that will teach church members who fail to contribute to the extent of their ability to the support of religion, and that compels them to recognize that if they are paying their pastor less than a living salary, they are robbing God and man alike—

A religion that will make the politician who yields principle for the sake of party, who worships at the feet of any class and sells his soul for political preferment know that he is not a coward and a poltroon, and unworthy of the respect of any decent man, but which will also make him see that he is helping to murder human liberty, as great a crime as murdering the individual man—

In short, we need a revival of that religion which will make every man and woman strive in every act of life to do that which, on the great Judgment day, they will wish they had done, as with soul uncovered they stand before the Judgment Seat of the Eternal.

Until the people of this nation accept and live this religion, there will be strife where there should be peace; there will be strikes and lockouts and murder where there should be co-operation and harmony; there will be hatred where there should be friendship and love.

In the golden rule, followed in the fullness of the spirit of this kind of religion, there would be found a solution for every business trouble; there would be created friendship between employer and employee; capital and labor would work in harmony and with efficiency, efficiency for the capital and efficiency for the labor, with profit to both.

Religion of this kind is not measured by the hope of a Heaven hereafter, but by the full fruition now of "Peace on earth to men of good will."

It is not merely the chanting of hymns here or in the world to come, but it is in the recognition and full application by rich and by poor, by learned and unlearned, that each one is indeed his brother's keeper, that we can bring this country and the world back to safety.

A nation-wide acceptance of this, the only true religion in action, would bring business peace and world peace where there is now turmoil, and men would then cease to seek to gain their aims by lawless acts of immorality, but would in spirit and in deed follow the divine command, "All things whatsoever ye would that men do to you, do ye even so to them."—Exchange.

CHOIR SINGERS SHOULD ALWAYS BE SENT AWAY FROM PRACTICE IN GOOD HUMOUR.

An Experiment That Failed.

A successful choir leader who was recently asked to prepare a little talk for a conference of brother leaders said some things that will be considered very timely, by those who are connected with the hundreds of volunteer church choirs and amateur choruses throughout Canada. The speaker said in part:

"With small choruses one of the difficulties lies in the timidity of the singers. Frequently the tenor section is weak and when asked to sing its part alone succumbs through fright or self-consciousness. As the basses are usually more self-reliant, they should be made to rehearse their part first. Or the sopranos may rehearse the tenor part with the tenors. Many a conductor has been forced to have the altos sing on the tenor leads or on important sections where the alto parts cease, but of course at the same pitch as the tenor voices and not an octave higher.

"I once tried an experiment with a small chorus which failed, although theoretically it seemed logically valid. I placed the more experienced singers at the back, feeling sure that I could rely on them and thinking that the weak singers would be greatly assisted by hearing the strong voices behind them, and also that the volume would be increased. The experiment was tried at a rehearsal, fortunately, since it resulted most disastrously. The timid singers lost all confidence and practically flunked, while the good ones seemed blanketed by being placed behind them. So good singers to the front has been my working rule ever since.

"If one is so fortunate as to possess an accompanist who can transpose the music to a lower key, it helps wonderfully in the portions where the range is to high for comfort. Otherwise the best plan is to rehearse the passages an octave lower until they are fully conquered.

"If singers become restive or bored change to something they know or like. If stern necessity keeps you at the discouraging parts, have a good story to tell, or illustrate your musical points by some humorous comparison. A good laugh is priceless. It heartens the disheartened and encourages the discouraged in a most surprising way. Above all things send your singers home in good humour. If you have reason for satire or invective, forget it as the rehearsal draws to a close. Sing something climatic and inspiring, or quiet and soul-stirring, and send them home with assurances of your confidence and appreciation of their good will and hard work. Good nature and optimism are invaluable, and there is simply no justification for displays of artistic temperament on the part of a leader.

WORLD HAPPENINGS

LONDON, Sept. 7.—Correspondent of the London Daily News on Premier Lloyd George's train states that a guarantee that assassination shall end will be followed by release of all hunger strikers.

VISITORS KILLED.

(Canadian Press.)

NIAGARA FALLS, Sept. 7.—Three Niagara visitors killed in the Cave of Winds. Five tons of shale drops 180 feet from brink of Horseshoe Falls onto bridge. Erosion is explanation of accident.

SEVEN INJURED.

(Canadian Press.)

BUFFALO, N.Y. Sept. 7.—Seven Toronto people injured in the wreck. A string of trailers become stalled on Gorge route and the train crashed into the rear.

LABOR DAY CROWD

(Canadian Press.)

TORONTO, Sept. 7.—Labor Day crowd number 190,000 at Exhibition.

BARRACKS DESTROYED.

(Canadian Press.)

DUBLIN, Sept. 7.—Band of men disguised as soldiers lock police up in outhouse and burn down barracks.

MONUMENT UNVEILED.

(Canadian Press.)

QUEBEC, Sept. 7.—Premier Meighen unveils monument to memory Sir George Etienne Cartier.

ENVER PASHA CHOSEN.

(Canadian Press.)

BERLIN, Sept. 7.—Enver Pasha chosen commander of Reds mobilized against India.

"MY SOLDIER GIRL"

Presented by a big company of nearly fifty people, the new version of the brilliant musical spectacle, "My Soldier Girl," coming to the Grand on Thursday, Sept. 9th, for one performance only offers three hours of the most novel and entertaining musical show presented the theater-going public in the past decade. A smashing hit from its first performance playing to capacity houses night after night, goes to prove that this clever musical comedy offers something different. There are two acts—the opening is laid at Miami, Florida, Colonel Stone's house overlooking the Biscayne Bay, where an evening of gayety, a Fete, is in progress in honor of "overseas" boys and girls. The last act shows a grand production of The Follies in rehearsal on the roof of a New York theater with a gorgeous production, and the change of costume and scene is bewildering in its frequency. Some have said it was the book—others that the music, still others declare that it's the combination of the book, score, costumes, scenery and the excellent company working in harmony that makes "MySoldier Girl" the success it really is. There are some twenty musical numbers, of which "My Soldier Girl," "Just For You, Dear," "Jasper's Ragtime Band" "That Dixie Wedding Tune," "I Want a Regular Man," "La Veeda," "New York" and "When You Dance With the Girl You Love" are the most popular.

"BABES IN THE WOOD"

In "Babes in the Wood" F. Stuart Whyte's fifth English pantomime to visit Canada the scenic and costuminf effects are said to be on an even more lavish scale than ever before and last season's success "Red Riding Hood" was thought by many to be the ultimate in extravagant production.

Among the seventeen scenes introduced in "Babes in the Wood" are the much talked of modern allegory "The Land of Opportunity." The btautiful hand painted georgette crepe effect in "Cupid's Garden" and the sailing of the "Mayflower" from old Plymouth Dock, when that famous trans-Atlantic pathfinder brought over the ancestors of the majority of the present day population of the States.

The local engagement of "Babes in the Wood" is for one night, September 10th, at the Grand Theatre.

Teach your boy to have sound moral judgment when he is very young and you will not in later years be singing that sad old song, "Where is my wondering boy tonight," with a heavy heart.

Protection and Profit

When money is in a Savings Account in The Merchants Bank, it is absolutely safe from loss, as far as you are concerned. All the time it is here, it is earning interest—so that the bank actually pays you to let it take care of your money. Don't carry unneeded sums on your person or hide them at home. Protect them against loss, theft and fire by opening a savings account.

THE MERCHANTS BANK OF CANADA

Head Office: Montreal. Established 1864.

PETERBORO BRANCH, - - C. S. CUMMER, Manager.

Sub-Agency at Fraserville open Mondays and Thursdays.

HOUSEHOLD ECONOMICS.

Less bread will be wasted if the loaf is put on the table with a knife beside it and the bread cut as needed.

Coal dust should never be wasted. Have a special scuttle and mix enough water with it to make it quite moist. When a fire is good and clear bank it up with this coal dust and it will last for hours.

To measure butter without softening it: If half a cup is needed fill a cup half full of water, then add some pieces of butter until the cup is full. If a cupful is wanted repeat the process.

Save and dry your orange and lemon peel and use for flavoring. If well dried it will keep for weeks and when cake or pudding is made grate off the outer rind and get a delicate flavoring that costs nothing but a little time. The other part use for kindling a new fire.

An always at hand method for cleaning steel is to use a slice of raw potato, then polish with a piece of flannel.

Before putting a garment with snap fasteners through the wringer, snap the fasteners together. This saves the little knob from being crushed and broken.

When straining lard or drippings or any hot liquids, fasten the cloth to the retainer with clothespins. You can thus do it alone and not burn yourself.

Mrs. Arthur Hamilton, who was the first woman to swim the Solent, is preparing to attempt the English Channel swim in August. Mrs. Hamilton is well know in English society, being the wife of a prominent army officer and the daughter of a baronet. She is a descendant of the famous Duchess of Gordon, who raised a battalion of Gordon Highlanders by offering to kiss every man who enlisted.

No person is so rich that he can afford to lose a friend.

The principal ingredient in luck is common sense.

The new name of what was once German East Africa has been provisionally fixed by the British colonial office as Tanganyiki Territory.

Great Britain has some 10,000 troops still stationed in France as guard to "dumps" of war material.

A new industry has been introduced at Milan, Italy. It consists in the manufacture of collars, cuffs, cigarette and other boxes, carpets, purses, furniture coverings and a variety of other things from waste leather cuttings, which have hitherto been useless.

EDWIN ELCOME
—TAXIDERMIST—
Heads, Animals, Birds, Fish, Etc., Mounted Artistically and Permanently.
DEER HEADS, MASKINONGE, BASS AND TROUT OUR SPECIALTY.
692 HARVEY STREET
PETERBOROUGH, Ontario.

BARBEAU'S CARTAGE
All kinds of Moving and Carting by careful and experienced men. A new Motor Truck has been added to our equipment which will enable us to give better service than ever to our Patrons. Satisfaction Guaranteed. No distance too far. New furniture Van. Largest in the city. Household effects moved with care.
A. BARBEAU

ARRIVING
PLUMS, PEARS, PEACHES
Musk Melons, Watermelons Tomatoes, Cauliflower and Pickling Cucumbers, Peppers and other Garden Vegetables.
J. DOUROS
FRUIT STORE
376 George St. 'Phone 18

CHINA PAINTING
Mrs. Langley McCarthy
TEACHES BISCOFF'S NEW AND BEAUTIFUL WORK IN CHINA PAINTING

TORONTO SAVINGS AND LOAN CO.
Paid up Capital .... $1,[illegible]00.00
Reserve Fund $1,100,000.00
DEPOSITS RECEIVED of $1 and upwards upon which interest at the rate of 3½% per annum is added and compounded quarterly on the last days of March, June, September and December in each year.
DEBENTURES ISSUED for amounts of $100.00 and upwards bearing interest at 4½ to 5¼%, depending on the term of investment.
Further information furnished on application.
437-439 George St
Peterborough

Our Sale Of School Boots
Begins Wednesday and Continues Until Saturday
For this Sale we have taken our best sellers in Boy's and Girl's School Boots and have reduced the price from 20 to 30 per cent. Every pair of Sale Boots is guaranteed by the manufacturer and by us as they are made throughout of solid leather
BUY YOUR SCHOOL BOOTS NOW—AT ZACKS

LEADER
Boys' Brown Boots
Made of dark brown side calf, with leather soles and rubber heels. Recede toes. Sizes 1 to 5, Sale Price $4.95

Boys' Box Kip Boots
Made of genuine box kip, with leather soles and heels.
Sizes 8 to 10, For $7.75
Sizes 11 to 13, For $3.25
Sizes 1 to 5, For $3.75

For The Smart Collegiate Girls
We have a nice boot of black kid or bzrown calf made on a neat last, with high tops and walking heel. Sizes 5½ to 7. Price $7.98

Ladies' Black Calf Oxfords $4.98
This is a new fall walking Oxford of gun metal calf with low heel and medium pointed toe. Sizes 2 1-2 to 7. Sale price $4.98

Misses' Black Kid Boots $3.98
Made of fine black kid on a neat last. They have high tops and leather soles and heels.
Sizes 11 to 2. Regular $5.50. Sale price.. $3.98

Men's Brown Boots $6.95
Made of fine side calf with round or Recede toe and solid leather soles and heels. Sizes 5 1-2 Sale Price .. $6.95

D. Zacks
424 GEORGE ST.

THAT SON-IN-LAW OF PA'S — Talking Machines will Tattle — By WELLINGTON

PILES Do not suffer another day with Itching, Bleeding, or Protruding Piles. No surgical operation required. Dr. Chase's Ointment will relieve you at once and afford lasting benefit. 60c. a box; all dealers, or Edmanson, Bates & Co., Limited, Toronto. Sample Box free if you mention this paper and enclose 2c. stamp to pay postage.

SUNLIGHT SOAP

IF you were to hire the best soap maker in the world and gave him unlimited scope in materials and facilities, he could turn out nothing better or purer for you than

Sunlight

Lever Brothers Limited Toronto 44

THE WIND IN THE PALMS.

I have heard the wind in the mountain pines
  Where the peaks lift stark and high;
I have heard it roar through the sycamore
  Where the moody bayous lie;
But I never knew what a weird, wild strain
  The wind in a tree embalms
Till I heard it croon its dead-lipped tune
  Through the ghostly brooding palms.

It whispered of tom-tom haunted nights
  On isles in the coral seas;
Of fishers of pearl and a fair-haired girl,
  And of mocking mysteries.
It murmured of moods and mystic creeds
  And music of strange sweet bells;
Of the terror that creeps in the jungled deeps
  Where the silence throbs and swells.

It muttered the curses of buccaneers
  And wailed of the swift red death,
Of the swirling rain and the hurricane
  And of gasping cry for breath.
It screeched of horrors on haunted seas,
  Of moon-mad, murderous calms,
Of a corsair-ship and the gruesome drip—
  This wind in the ghoulish palms!
—**Oscar H. Roesner, in New York Times.**

BEWARE OF LOTTERIES.

The Post Office Department issues a warning that circulars by the Danish Colonial Lottery, signed H. Seck & Co., Copenhagen, are again passing in the Canadian mails. Letters are not transmissable to the agencies for this lottery, nor are money orders to be made payable to H. Seck & Co.

Cuticura Will Help You Have Hair Like This

Touch spots of dandruff and itching, if any, with Cuticura Ointment. Shampoo with Cuticura Soap and hot water.

Big Display Of Fruits — At — J. SIMONS

230 CHARLOTTE STREET

Red, green and blue plums, St. John peaches from Grimbsy. Delicious new pears, eating and cooking apples, white and pink muskmelons, ripe and juicy watermelons, tomatoes in prime condition by the 11 quart basket 50c, pickling jars and gems, peppers, onions, cauliflower and pickling supplies. Get my prices—they are right.

PHONE 1013

FORTUNE IN OLD POSTAGE STAMPS

SENSATIONAL DISCOVERY IN GARRET OF OLD PHILADELPHIA HOME.

A sensational discovery of rare postage stamps is reported from Philadelphia, where, in the garret of an old Walnut street building, have been found half a dozen trunks filled with thousands of letters, comprising the personal correspondence of a former Secretary of the Treasury, Mr. William Meredith.

Affixed to these letters are specimens of early United States and other old postage stamps, the present-day value of which has been estimated by Dr. Woodhouse, of the Pennsylvanian Museum, as running into hundreds of thousands of dollars. They cover practically all issues from the private stamps introduced by the postmasters of New York and other American cities before the regular Government issue, and the carrier stamps n use from 1849 to 1851, to defray carriage on letters to and from the Government post offices ,there being at that time no general delivery. Many of the "Carrier" stamps are extremely scarce and valued at from £100 to £500 apiece. All the regular issues of the United States Post Office from 1847 down to the Civil War period are also said to be fully represented. So numerous and varied are the specimens that some weeks must elapse before they can be properly classified and even an approximate value placed upon this philatelic treasure trove.

Mr. Meredith, who in his lifetime occupied many positions of public trust, made it a practice to preserve every letter and document that come into his possession. The boxes had remained untouched since his death, more than half a century ago; they were recently discovered by his descendants during some alterations to the building.

American cities have in the past been the scenes of some remarkable "finds" of valuable stamps, more particularly those of the United States themselves. The last took place in Philadelphia in 1912, when a waste-paper dealer in the city bought for £10 an accumulation of old letters from a brokerage firm. Among them were discovered no less than 51 letters franked with rare United States postage stamps, to a total value of more than £20,000. It is thought, however, that this figure will be greatly exceeded by the aggregate value of the stamps on the Meredith correspondence.

Latest Plebiscite Issues.

The clause in the Peace Treaty which provides for the introduction of special postage stamps, under the control of the International Commissions in the various plebiscite areas, has been responsible for a large proportion of the most recent additions to the stamp album. The latest issue of plebiscite postage stamps comes from the Baltic seaport of Memel, where, in place of the customary overprint on current German stamps, those of the contemporary issue of France are in use, surcharged with local currency values —viz., 5pf. on 5c. green, 10 pf. on 10c. red, 20pf. on 25c. blue, 30pf on 30c. orange, 40pf. on 20c. red-brown, 50pf on 35c. violet 60 pf. on 40c. red and blue 80pf. on 45c. olive-green and blue, 1m. on 50c. brown and lavender, 1.25m. on 60c. violet and buff, 2m. on 1f. lake and green, and 3m. on 5f. blue and buff.

To the Danzig series have been added the denominations 1.50m. brown and 2m. grey-lilac in the existing German Post Office type. The 15pf. of the current Allenstein instead of the former brown-violet color. Additional high values of German postage stamps have been brought into use at Marienwerder, —viz., 1m., 125m., and 2.50m. The 1m., 2m., 3m., and 5m. stamps in the Italian-printed "Popul Voluntatas" series have been seen with the additiona imprint of the words "Plebiscite Kwidzyn" printed upon thicker paper without watermark, but perforated 11 1-2 as before. It is understood that supplies of the lower values bearing the same overprint are on hand at Marienwerder, but have not yet been brought into use.

New Egyptian Stamp.

Word-wide increases in postage rates are making new and hitherto unfamiliar denominations of postage stamps necessary in a large number of countries and colonies. Egypt's current postge series is about to be augmented by a 15 milliemes stamp bearing the effigy of Rameses II., for internal postage. The inscriptions on the "Postage ueD" stamps of this Protectorate, at present reading "A Percevoir," are in future to be rendered in English while a change in the design of the watermark used for all Egyptian stamps, from the single Star and Crescent, which is the Turkish emblem, to the triple Stars and Crescents of Egypt itself is foreshadowed.

The design approved for the forthcoming Tercentenary stamps of Bermuda has two oval vignettes in the centre, of which the one on the left contains the head of King George V., and that on the right the good ship Sea Venture, in which Sir George Somers was wrecked on the islands in 1609. Between the two panels is a large crown, and across the top of the stamp, in one line, the inscription. "Bermuda Commemoration Stamp," while at the foot in two lines, are the words, "Tercentenary of Establishment of Representative Institutions." The stamps are to be printed in two colors, and will comprise the values 1-4d., 1-2d., 1d, 2d., 2 1-2d., 3d., 4d., 6d., and1s. They are to be issued next month.

The population of New York State is 10,780,000, compared with 9,113,614 in 1910.

Hot? Drink FAM-LY-ADE

WITH FAM-LY-ADE you can make a cooling, tang-filled beverage at home—five true fruit flavors to choose from. FAM-LY-ADE comes in a tube which makes 32 sparkling glasses. Simple directions on each package.

35c a tube at grocers and druggists. Made in Canada.

NORTH ONTARIO TO GET WAR TROPHIES

Mr. N. D. Mackinnon, of Cannington, received a letter from Hon. Dr. Reid, advising that the following war trophies have been allotted to North Ontario:

Cannington—One trench motor and two machine guns.

Uxbridge—One field gun and two machne guns.

Beaverton—One trench mortar.

Sunderland—Two machine guns.

Brechin—Two machine guns.

The foregoing trophies, Mr. A. S. Doughty, director of war trophies, hopes to ship some time this week.

FRANCE FEARS THE BLACK MASS

It is reported that the general wave of interest in Spiritualism and the indestructability of personality common to a great part of the civilised world has adopted a form in Paris which is very like a revival of "Satanism," that is, of Satan worship. Here and there this terrible irreligion has cropped out in France, starting from the Dark Ages and continuing down to the present. The name give to it now is la Messe Noir (the Black Mass).

There usually has been a recrudescence of Satan worship in the French cities during periods of unrest and moral and political perment. The cult has had a hold on the Latin races, Italian and French particularly. But it is called by many the Gallic cult.

During the reign of Louise XIV. there was an expose of this worship of Satan and many aristocratic names were involved as belonging to devotees. The Marquise de Brinvilliers was found guilty of practices of poisoning and sorcery, and she and La Voisin, her accomplice, who was an acknowledged sorcerer, poisoner and priestess of Satan, were burned at the stake. The Voisin woman boasted that she had celebrated the mass with the assistance of an ordained priest over 1,000 times in the city of Paris. In her confession she implicated persons of the very highest rank, many of whom were able to prove their innocence.

The original, or at least most noted, practitioner of the Black Mass was infamous Giles de Retz, who had high birth, being the lord of the three manors, and was moreover a very learned Latinist. He was proved to have sacrificed in his worship of Satan hundreds of children. Their ages ranged from infancy to three or four years, and the younger they were, De Retz said, the more acceptable was their blood to his lord, "Satanus Rex Interne." The atrocious monster suffered a hideous death, all his bones being broken before he was hanged.

The custom of sacrificing children was abandoned early as too dangerous, and Satan worshippers in the twentieth century sacrificed to their deity a lamb or a dove. The scene is a spacious vaulted room hung with black and heavy with incense. There is an altar lighted by candles exactly as in a lawful church, but with this difference—that the candles are useless unless they have been made of human fat. In front of the altar is a couch draped with a pall, where the postulant, generally a woman, throws herself at full length and remains there throughout the eremony.

One of the prayers used is thus translated: "Glory to thee, O Satan! Glory and honour and power to thee for ever and ever! We praise thee, we adore thee, we glorify thee! Master, Omnipotent King of Hell! Receive our supplication!"

A gong divides the mass into three parts, the last of which sees the vessels, in form and material like the vessels used in the Catholic mass, profaned and broken. The contents of the host are poured over the postulant at the close and then the candles are blown out. In total darkness the infernal business ends with the usual words: "Ite missa est."

The recrudescence of the horror, which has been described by Eugene Sue and later writers, is the way the brilliant but somewhat incomprehensible Gallic intellect (to Anglo-Saxon peoples) exhibits its spiritualistic interests.

New Hair Growth

Rheumatism

Now is the time to get rid of it! Nature is pulling for you— The warm weather's here— This is your chance— grasp it—take

Templeton's Rheumatic Capsules

Get it out of your system the easiest way!

Sold by reliable druggists for a dollar. Ask our agent or write us for a free sample. Templeton's, 142 King St. W., Toronto.

Local Agents—McDermid & Jury and E. L. Payne's Drug Stores. Lakefield—Tanner Drug Co.

NEW STAR DISCOVERED.

A new star was discovered Monday night by Professor William H. Pickering, of the Harvard Astronomical Station at Mandeville. It is in the Milky Way in Cygnus, near Vega and Alpha Cygni. It is half as far from the latter as from the former and nearer the Pole star than either of them.

CANADIAN SHOES FOR CANADIAN PEOPLE

To the People of Canada

THERE are many things which you need not buy unless you choose. But footwear is not among them. You must have shoes. From the standpoint of your health, as well as for comfort and appearance, *good* shoes are a *necessity.* And that fact alone places upon the manufacturer of shoes a responsibility which he must at all times appreciate.

That responsibility to the Canadian public is shared by the 158 manufacturers of shoes in Canada, from whom you buy nearly $50,000,000 worth of footwear every year.

The fact that we have built up an industry of such magnitude is the best evidence that we do appreciate this responsibility. One may think that our responsibility ends when we have produced footwear of honest value and sincere workmanship, and have placed it on the shelf of the retail store where it is accessible to you. That is one essential service which our industry is called upon to render.

But we cannot dismiss our responsibility quite so easily. We believe that we should do more than that.

Good shoes are of such daily importance that we ought to make public certain facts and conditions which govern the quality of the product we make, and the value which you receive for your money. We ought to point out clearly, the part which *you* play, and the influence which *you* exercise, in establishing those conditions. We should urge upon you, ***your own responsibility*** in the matter, and show you just how you can help to maintain the quality of the footwear which we offer you.

This is the first advertisement of a series which will be devoted to that purpose.

¶ *Canada produces footwear of every desirable type, and of standard quality in all grades. When you buy Made in Canada Footwear you are assured, at fair prices always, of the utmost that modern skill can produce in Comfort, Service and Style.*

1

SHOE MANUFACTURERS ASSOCIATION OF CANADA

LUX

for Voiles, Linens, Batistes, Cottons

Do not think of LUX as a cleanser for only georgettes, chiffons, tricolettes, crepe-de-chines. The bubbly LUX lather means double life to anything you can wash—anything that pure water will not harm. Chiffon or linen, it's all the same—use LUX.

LUX free booklet, "The Care of Dainty Clothes" sent on request.

Lever Brothers Limited, Toronto

209

CANNING HINTS

To Can Peaches.

Make a syrup of one quart of sugar and five of water. The peaches should have nice red cheeks, scald the ones ripe enough, and skin them instead of peeling with a knife. This leaves them a pretty color. Cut the peaches in two, take out pits, drop carefully into the boiling syrup and cook—not too fast—from 15 to 20 minutes. Then carry a scalded can to the range, lift each half of a peach into the can, breaking or mashing it as little as possible. When the can is full take a cup and pour into the can enough of the hot syrup to fill up, then seal instantly. The worst of it is one has to do every can this way; it's tiresome, but nice—especially when you've finished the job.

Preserved Peaches.

Some folks take pound for pound in making preserves, but sugar being still dear do them with 3-4 of a pound of sugar to a pound of fruit, dissolving the sugar in the juice of the peaches and allowing the fruit to cook only twenty minutes, keeping it well skimmed. Seal at once.

Peach Butter.

Take a quart of peeled and sliced peaches quite ripe, a quart of sugar, a half pound crushed almonds, juice of an orange, teaspoonful mixed spice, beat well together, and cook slowly until thick.

Canning Beets.

Pick out beets of uniform size, scrub and rinse in plenty of cold water. Scald for five minutes, cool, skin, and pack closely in cans, add quarter of a teaspoonful of salt to each pint can, fill with boiling water, put the covers on loosely and place in the boiler on the range, nearly covered with hot water. Let cook for an hour and three quarters or two hours, adding hot water to that in the boiler as it evaporates. Lift out on a thick towel which has been wrung out of hot water, and screw tops on tightly.

Butter Beans.

Pick over the beans, wash and put on to cook in granite kettle, season to taste with pepper and salt. When the beans are tender put at once—boiling hot—in cans already prepared for them, fill to overflowing with the hot water they are cooked in and seal.

PRISONERS IN MILTON ATTEMPT TO BREAK JAIL

MILTON, Sept. 4.—The three prisoners at the jail, George Cooper, Ed. Humphries and Ed. Black, with Burwash sentences, made an attempt to break jail, but a portion of the wire they were picking the lock of the cell door with broke off in the lock, thus rendering their efforts fruitless. They are a dangerous trio and are being closely guarded day and night.

Down to March 31, 1919, 24,177 permanent pensions had been awarded to N.C.O.'s and men of the British arms.

POSTUM

doesn't "let you down"

Many coffee drinkers who have tried the change to Postum feel better and know

"There's a Reason"

WRANGEL BLAMES WOES ON DENIKINE

INCOMPETENCE OF COMMANDER CAUSED LOSS OF ANTI-SOVIET TROOPS.

WASHINGTON. — The Russian volunteer army commanded by Gen. Denikine collapsed because of the failure of its commander to take adequate military precautions according to charges contained in a letter written to Denikine by Gen. Baron Peter Wrangel, now recognized by France as foremost anti-Bolshevik leader in Russia.

A copy of the letter reached official circles here to-day and makes public for the first time the inside story of the break between Wrangel and Denikine. It throws light also on the volunteer forces that marched to the very gates of Moscow, only to be hurled back and scattered beyond reorganisation. It tells of the destruction of Admiral Kolchak's forces and charges that Denikine failed to heed warnings that might have prevented disaster.

Written upon the occasion of Gen. Wrangel's retirement from Russia in April at the request of Dennikine, the letter said in part:

"Having tasted power, poisoned by ambition and surrounded by dishonest hangers-on, the struggle so brilliantly started by you and so unworthily lost is coming to an end. Into it have been thrown hundreds of thousands of Russia's best sons innocent of your mistakes. Their salvation and the salvation of their families depend on the help of our allies, who have promised you that help.

"I joined the Volunteer army and voluntarily placed myself under your orders, believing at that time that you were an honest soldier, placing the welfare of your country above personal interests and ready to lay down your life to save the Fatherland.

Aid Fails to Go to Kolchak.

"On the 6th of January, 1919, I proposed to you that you should move my army to help Admiral Kolchak. My proposal was rejected. . . . What I foretold was prophetically fulfilled.

"You wrote that you would subordinate yourself to Kolchak. But ambition, intoxicated by success, was not able to carry out this sacrifice. Kolchak, left to himself, was defeated and started to retire eastward. Treacherously abandoned by us, his troops were annihilated.

"Even when the volunteers were victoriously advancing to the heart of Russia and your ears seemed to hear the pealing of the Moscow bells, alarm crept into the hearts of many of your subordinates. An army taught to loot and drink and the example of whose leaders demoralized the troops—such an army could not save Russia.

"Not having an organized rear, not having prepared a single fortified position behind the lines and not a single point of resistance, retreating in a territory where the civil population had learned to hate it, the volunteer army, having begun its retreat, fell back and nothing could stop it.

"As the enemy's success developed and the poorness of our strategy and policy became evident, Russian society commenced to see things clearly. In the desire of old army chiefs, the army and society to see me at the head of troops acting in the main theatre, you saw a new danger for yourself. Even before the occupation of Tsaritsin, when I was chief of staff of my army, Gen. Yousefovitch suggested concentrating a large mounted force in the Kharkoff region under my command. At this meeting you expressed an opinion, worthy of you, that we were trying to be the first in Moscow.

Tries to Find Treachery.

"We saw how your power lessened and authority slipped through your fingers. Clinging to it in absolute blindness, you set out to search for treachery and mutiny. Two agents, the Kartashef brothers of the intelligence department of your staff, conducted a special campaign against me among the Cossacks and spread reports of my intention of bringing about an upheaval with the aid of 'Monarchists' and of my desire to take 'German orientation.'

"These reports spread by your staff even went abroad. In Novorossisk I was visited by Mr. Mackinder, who had arrived from England with wide powers and who informed me that he had received a telegram from the British Government requesting information as to the veracity of rumors of this proposed upheaval. He asked me whether I found it possible to be perfectly frank with him on the subject. I replied that 'I could not admit the thought of any action against my chief, under whose orders I had voluntarily placed myself,' and authorized him to inform his Government that my past military service is sufficient guarantee for what I said."

STAND BY YOUR TOWN.

If you think your town's the best,
Tell them so.
If you'd have her lead the rest,
Help her grow.
When there's anything to do
Let the fellows count on you,
You'll feel bully when it's through,
Don't you know.

If you want to make a hit,
Get a name,
If the other fellow's it
Who's to blame
Spend your money in your town,
Thusly keep your prices down,
Give the mail concern a frown—
That's the game!

If you're used to giving knocks,
Change your style;
Throw bouquets instead of rocks,
For a while;
Let the other fellow roast,
Shun him as you would a ghost,
Meet his manner with a boast,
And a smile.

When a stranger from afar
Comes along,
Tell him who and what you are—
Make it strong;
Needn't flatter, never bluff,
Tell the truth, for that's enough;
Join the boosters—that's the stuff

HOUSEHOLD RECIPES

Creamed Potatoes.

Melt a tablespoon of butter, add the same of flour and stir smooth. Then add a cup of milk and two cups of cold boiled potatoes cut in dice. Boil three minutes and add a teaspoon of chopped parsley.

Lettuce Salad with Crawford Dressing.

Wash the lettuce and place in a cheese cloth and then on ice for three hours. Chop one hard boiled egg, three olives, one small onion, half a green pepper chopped, half a sweet red pepper and a teaspoon of chopped parsley. Beat together parsley. Beat together with half a tablespoon of mustard. Then add three tablespoons of olive oil, a tablespoon of vinegar, a tablespoon of lemon juice, two tablespoons of tomato catsup, pepper and salt. Chill and pour over the lettuce just before serving.

Fritter Pudding.

Use two cups of cooked oatmeal, add a cup of milk, one beaten egg, two teaspoons of baking powder, a teaspoon of grated nutmeg, and a little salt. Then add flour enough to make a batter that will just fall off the spoon. Fry on a well greased griddle and serve with maple sugar.

Russian Tea.

Place four teaspoons of tea in a pitcher and add one sliced lemon and a quarter of a cup of sugar. Turn over a quart of boiling water and let stand three hours. Strain and serve with shaved ice.

WAYS TO MAKE SUBSTANTIAL UNSWEETENED JELLIES

Jellies are not merely a trifling dessert. For gelatine contains body-building elements, and should be used far more often than as a sweet dessert or a garnish for salads. For summer especially it is a good plan to keep on hand the plain, unsweetened gelatine to convert quickly into a cool aspic containing vegetables, fish or meat of some kind. The most popular of summer aspics is tomato. This can be used in any number of ways, either as a plain salad or otherwise in combination with meats, fish or with other vegetables.

Tomato Aspic.

- 2 cupfuls of cooked tomatoes
- 1 tablespoonful of gelatine
- 2 tablespoonfuls of vinegar
- 1 teaspoonful of cinnamon
- 1 onion
- Salt, pepper.

Strain the cooked tomatoes. Soften the gelatine in one-half cupful of cold water, then pour the hot tomato juice over it and stir until melted, adding other seasonings. Pour into a large mould or individual ramekins and set aside in a cool place to harden.

Jellied Shrimp Salad

- 2 cupfuls of conned of fresh cooked shrimp
- 1 1-2 cupfuls of stock or water
- 1 tablespoonful of gelatine
- 1 tablespoonful of lemon juice
- 1 cupful of cooked peas
- 1 teaspoonful of capers
- 1 teaspoonful of chopped green peppers

Soften the gelatine in one-half cupful of cold water, then pour on the hot water or hot stock slowly, stirring until melted. Mix with the shrimp, peas and seasoning and pour into a chilled mold. Set aside to get cold and firm; serve on a bed of lettuce leaves with mayonnaise dressing.

Any of the canned fish or fresh shellfish like lobster, crab or cold shopped meats may be prepared similarly, using seasonings as preferred. Chickens blends well with chopped celery; chopped onions may be used with any other of the cold meats. A very attractive salad can be made by mixing chopped beets, cucumbers and asparagus tips in an aspic.

Salad Dressing for Tomato Aspic.

- 1 tablespoonful of grated horse radish
- 2 tablespoonfuls of vinegar
- 4 tablespoonfuls of whipped cream
- Salt, cayenne

Place the small mounds of tomato aspic on lettuce leaves and pour this heavy dressing over it.

Or a thick mayonnaise may be used instead. If desired surround with sliced cucumbers, diced cold potatoes or any other vegetable.

Cucumber Jelly.

- 3 cucumbers
- 3 tomatoes
- 1 small onion
- 1-2 cupful of cold water
- 1 tablespoonful of gelatine
- 1 tablespoonful of tarragon vinegar
- 1-2 tablespoonful of salt
- 1-2 tablespoonful of pepper
- 2 peppercorns
- 1 clove

Soften the gelatine in cold water. Stew tomatoes and when soft strain. Cook this pulp with seasonings and add gelatine, stirring until dissolved. Pour into a ring mould and set aside to harden. When set, dip the mould in hot water for a moment to loosen jelly and place on a dish. Fill the centre with the chopped cucumbers that have been mixed with salad dressing.

Too Fat?

Do not try to become slender by drastic doses of thyroid or salts. Reduce weight and waistline; also hips, double chin, etc. by the safe, reliable Korein system. The shadow on this picture gives you an idea how she looked and felt. By taking Korein and following easy directions of Korein system she reduced from clumsy features to graceful proportions. Now she is agile, attractive, mentally alert and in better health. Why not you? Reliable anti-fat self-treatment.

Let Korein Make You Slender

Many, both sexes, report they have reduced 10 to 60 pounds. No starving; no exhausting exercises. *Become exquisitely slender and remain so.* Safe, pleasant method, endorsed by physicians. Legions of testimonials. $100 GUARANTEE or money refund. Buy Korein (pronounced *koreen*) at busy druggists'. Or write for free booklet to Korein Company, 277-A, Toronto, Ont.

BROKEN PINIONS.

I remember reading once some pathetic lines about a bird with a broken pinion.

Let us think for a moment how really pathetic such things are. Think of a bird used to flying, when it would, soaring high in the air, singing as it wends its way heavenward, but presently being caught in a trap and maimed for life. Yes, the bird still sings, but there is a different note in its song, sweet and plaintive, which goes to the heart of those who hear it, and we thank God that if the bird cannot fly it can still sing, sing with a note of warning in its voice, saying to other birds—don't come too near the earth.

Some of us perhaps have known some human beings who, like the bird, have been caught in a trap. They too have soared on eagle wings, cleaving the sky, but now they cannot fly. They are maimed by their own folly, and I would like to say to all such, Do not lie down and grieve too much for your broken wing. Use your voice in song, and your song with its note of pain and warning will keep another from the snare; and the life which sin has smitten save another from despair. Not only so, but it will draw to you the sympathy and fellowship of those whose fellowship is worth having, because like you they are conscious of their own folly. They dare not say, Lord, I thank thee I am not as other men are, but are truly humble—and no matter what others may think of them because of their sweetness and humility they think little of themselves. Such as these preach sermons to us without being conscious of it, for their humility, their gentleness and their suffering appeal to us as nothing else can do, and prove to the world that truth that God will use the weak things, and things which are despised, to bring to nought things that are.

The Only Dessert of This Kind

There are numerous forms of quick gelatine desserts. But Jiffy-Jell is the only one with the real-fruit flavors sealed in glass.

They crush the fruit, condense the juice and seal it. A bottle of the liquid fruit essence comes in each package of Jiffy-Jell. In a moment's time you can prepare a delicious fruit dessert.

Sugar is used in Jiffy-Jell—not saccharine. And real-fruit flavors in place of artificial. It will give you a new conception of these delightful dainties.

Jiffy-Jell is often used in place of jam, marmalade, etc. Additional sugar may be used to suit the taste.

DOUKHOBORS SETTLING DOWN FOR GOOD.

(Canadian Press.)

EDMONTON, Sept. 4.—It looks now as if the Doukhobors, instead of quitting Alberta, as rumoured a short time ago, are intending to settle down even more permanently than before. They have just organised, for business purposes, the "Christian Community of Universal Brotherhood of Alberta," which has been incorporated and duly entered upon the lost of new commercial enterprises in this province.

Peter Verigin himself, leader and business adviser of the Doukhobors, is number one on the directorate, and associated with him are J. R. Shonkin and M. W. Cayaroff. The concern opens up with an authorised capitalisation of $20,000, and Cowley is its headquarters.

Can You Do More Work by Neglecting Sleep

WHEN a man finds himself up against more than he can do, his solution may be shorter hours instead of longer—*more sleep* instead of less.

There is no greater help to good work, and keen enjoyment in doing it, than plenty of that deep, sound sleep that wakes a man up feeling alive all over.

When a man finds that he is not sleeping properly, he should look to his *bed*. No one can sleep soundly unless his bed is noiseless and steady; his spring resilient, and his mattress and pillow invite perfect relaxation.

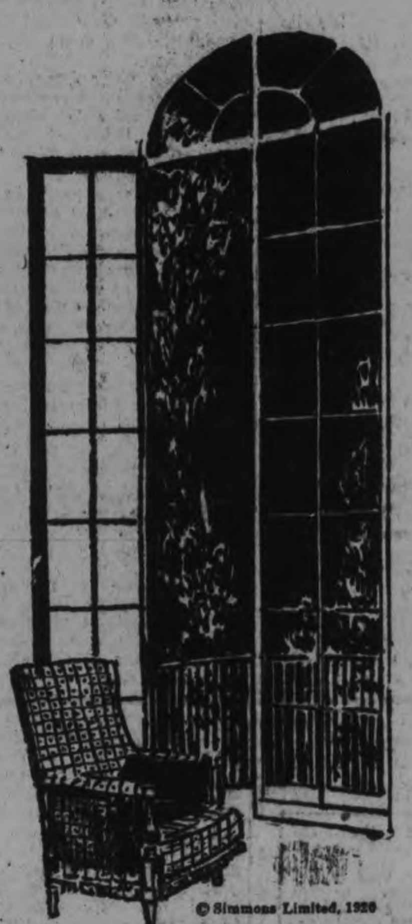

THE truly noiseless Bed is the Simmons Metal Bed—*built for sleep.*

Just as the *sleep-inducing* Spring is a Simmons "Waldorf," of specially tempered spring coils. Fine Springs that fit the contour of the body and support the spine in a straight line, insuring perfect circulation and restoring the energy used up in the fatigue of the day.

Simmons Felt Mattresses are the result of twenty-five years' study of equipment for sound, natural sleep. Made of pure, new cotton in clean, sun-lit factories. Used in thousands of fastidious Canadian homes.

And Simmons Pillows, which rest the head and neck exactly as they need to be rested.

Years ago Simmons Limited established the principle of Beds, Springs, Mattresses and Pillows *built for sleep.*

It is today the largest maker of fine sleeping equipment in the Dominion.

It is a specialist in *Twin Beds*—a pioneer in that fine modern principle of a separate bed for each sleeper.

Simmons Metal Beds, Brass Beds, Springs, Mattresses, Pillows, Day Beds and Children's Cribs are the most sought after sleeping equipment in leading stores of this community.

The prices are little if any higher than for the ordinary.

And when you are selecting your Simmons Beds with an eye to their appearance in the room, you will see that Simmons has for the first time established *beautiful and authoritative design* in Metal Beds.

The REVERE—Design 1962

It is made of Simmons Seamless Square and Rectangular Tubing throughout. Easy running casters.

Your choice of Double Width and Twin Pairs—and especially pleasing in *Twin Pair.*

Has the Simmons Patented Pressed Steel Noiseless Corner Locks.

Enameled in Ivory, the Decorative Colors, and Mahogany, Oak and Circassian Walnut effects.

Sleep is a big subject! Write us for the booklet, "What Leading Medical Journals and Health Magazines Say about Separate Beds and Sound Sleep." Free of charge.

SIMMONS LIMITED

MONTREAL TORONTO WINNIPEG CALGARY VANCOUVER

SIMMONS BEDS

Built for Sleep

WRIGLEY'S

aids to good looks, sound teeth, eager appetite and digestion

are

SEALED TIGHT— KEPT RIGHT

The Flavour LASTS

After every meal

A119

CAMPBELLFORD IS BUSY TOWN ON TRENT RIVER

LIKE ALL OTHER PROGRESSIVE TOWNS IT HAS A HOUSING PROBLEM—POWER DEVELOPMENT.

Industrially the town of Campbellford is booming. The Hydro-Electric Commission is constructing a new power development plant at Ranney's Falls, Campbellford, which, when completed, will develop 15,000 horse power, and the Peterborough Cereal Company have recently established a flour mill there which is employing 20 men and has an output of 220 barrels a day. In addition to these there are older industries which are steadily expanding.

The new power plant at Ranney's Falls will, with the Campbellford municipal plant, make Campbellford's total power development nearly 20,000 horse power.

Excavation work has begun at Ranney's Falls on the 400 foot tail-race, but the date of the completion of the plant is as yet indefinite.

Campbellford boasts of a pulp mill, paper mill, woollen mill, flour mill, shoe factory and candy factory.

Hydro Pulp Mill.

The Hydro-Electric Pulp Mills, located at Ranney's Falls, have a capacity of 9,000 tons of pulp a year. About 50 men are employed and the plant covers a large area.

Northumberland Paper Company.

The Northumberland Paper Company adjoins the Hydro pulp mills at Ranney's Falls. It is employing 70 men and shipping 28 tons of box board paper a day.

Trent Valley Woollen Mills.

The Trent Valley Woollen Mills, the town's largest industry, emloys 329 men and women. It has a large four-storey plant which extends for some distance along the river and its output is about 625,000 yards a year. The plant is working day and night shifts.

Peterborough Cereal Company.

The Peterborough Cereal Company began operations in the Campbellford mill early in the present year. It has a four storey mill 40 by 120 feet, a three storey warehouse 40 x 100 feet, two elevators, one at the railway station with a capacity of 30,000 bushels and one at the mill with a capacity of 35,000 bushels, and a loading warehouse at the railway station. The mill is turning out 220 barrels of flour a day and employing 20 men.

Weston Shoe Company.

The Weston Shoe Company, manufacturers of women's, misses' and children's shoes, have their headquarters in Campbellford. The output is 400 pairs of shoes a day and there are about 60 men and women on the company's payroll. The plant is a four-storey building 60 by 80 feet.

The company manufactures the "Diamond," "Canadian Girl" and "Queen City" shoes. It moved to Campbellford from Toronto in 1902.

Long Candy Company.

The Long Candy Company, a Campbellford industry, has not yet begun operations, but expects soon to move into the factory which it is now building.

Assessment $1,365,782.

Campbellford has a population of approximately 3,400 and its assessment for the year is $1,365,782. It is on the Trent Canal and the Belleville-Peterborough line of the Grand Trunk Railway. It has six churches, a high school, free library, opera house and a newspaper, "The Campbellford Weekly Herald." Its streets are wide and well laid out and it has several beautiful residences.

Recreation Facilities.

The Trent river flows through the town and besides serving as an artery, of commerce in that it is a part of the Trent Valley Canal, provides excellent recreation facilities. The river both above and below Campbellford is a summer resort and the fishing is excellent.

The Campbellford Lawn Bowling and Tennis Association is establishing tennis conurts and bowling greens beside the river at the south of the town and is building a club house. The location is ideal.

The town has a baseball team, a cricket club, a good sized skating rink and a large curling rink.

Housing Situation Acute.

The housing situation in Campbellford is becoming acute due to the cessation of building activities and the increase in population brought about by the Hydro development work and the coming in of the Peterborough Cereal Company.

Large Tourist Trade.

Campbellford is having its share of the tourist trade, both motorist and yacht. Several large yachts have passed through the town, among which was that of Henry Birks, of Henry Birks and Sons, jewellers, of Montreal.

Extensive Waterworks.

The town has an extensive waterworks and electric lighting system. The sewerage system, however, serves only the business section and schools, and a few residences.

Telephones Show Prosperity.

The prosperity of Campbellford is evident from the fact that it has more telephones in proportion to population than most municipalities of the province. The Bell Telephone Company maintains a large exchange, which has over 800 subscribers.

Three Banks.

The three banks, Union Bank of Canada, Standard Bank, and Bank of Montreal, all receive large deposits.

Every Prospect of Further Growth.

On the whole, Campbellford is a busy industrial town, prosperous and clean, and steadily growing. Its importance as a factor in the Hydro-Electric Central Ontario development system, its position on the Trent Canal, its industries, and its position as the centre of a farming community, give every indication of further progress.

"Fellows like we, who drive most all the time every day, and who must keep down operating costs to make a profit, see the big advantage of Imperial Polarine and Imperial Premier Gasoline. The more you use the car the more highly you will think of Imperial products."

Imperial Polarine Pays Because It Saves

ANY motorist, who keeps a record of his car expenses, can quickly satisfy himself that Imperial Polarine pays because it saves—because it saves not only gasoline, new piston-rings, spark plugs and other repairs, but also *depreciation*.

Imperial Polarine makes a good car better, keeps the motor in perfect tune, thoroughly lubricated against excessive wear and break-downs. It provides an unbreakable oil film which lubricates every friction surface—makes a perfect piston-ring seal and saves wear on moving parts.

What grade is best suited for your car? Do you know? Look for the Imperial Polarine Chart of Recommendations, on display wherever Imperial Polarine is sold, and learn the grade specified—use this grade exclusively and get the utmost service.

Four-gallon and gallon steel cans, steel half-barrels and barrels, and steel 12½-gallon kegs—for sale by dealers everywhere. Buy in large containers to save money.

IMPERIAL Polarine

IMPERIAL POLARINE (Light medium body) IMPERIAL POLARINE HEAVY (Medium heavy body) IMPERIAL POLARINE A (Extra heavy body)

A GRADE SPECIALLY SUITED TO YOUR MOTOR

IMPERIAL OIL LIMITED

Power - Heat - Light - Lubrication

Branches in all Cities

EPIGRAMS OF AN ARAB AT PEACE CONFERENCE

The oriental tact and personal charm of Emir Feisal did much to win friends for the Arabian cause in Paris. No one ever came away from him in an angry mood. The Emir is very witty and many stories are told of his clever retorts to acquaintances in Paris. On one occasion a correspondent asked him to give his opinion of modern statesmen as a result of his acquaintance with them at the Peace Conference. He replied, "They are like modern paintings. They should be hung in a gallery and be viewed from a distance." Another time at a meeting of the Council of Ten, M. Pichen referred to the claims of France in Syria, which he said were based on the Crusades. Emir Feisal turned toward him and inquired mildly: "I am not a great student of history, but would you kindly tell me which one of us won the Crusades?"

Mr. Balfour once tried to find out what Emir Feisal thought of the British Government. He succeeded. "It reminds me of a caravan in the desert. You see an impressive string of dromedaries in the distance, trekking single file across the shifting sands. When you first overtake them, you observe that the last camel is tied to the tail of the next in line. When you reach the head of the column, you find that a little donkey is leading the whole string."—Asia for August.

Ladies of Culture and Refinement Use DELMAY'S FRENCH HAIR TONIC. It Makes the Hair Beautiful and Lustrous.

At last a remedy has been discovered that will positively destroy the Pest Dandruff.

That Dandruff is caused by germs is accepted by every sensible person. Dandruff is the root of hair evils. DELMAY'S FRENCH HAIR TONIC will kill the dandruff germs and remove dandruff in ten days, or money back.

The manufacturer guarantees it. It will grow hair, stop itching scalp, falling hair, and make the hair thick and abundant. It prevents hair from turning grey, and adds life and lustre. DELMAY'S FRENCH HAIR TONIC is a hair dressing that has become the favorite with women of taste and culture, who know the social value of beautiful hair. A large, generous bottle costs only $1.00 at leading druggists everywhere. The name "DELMAY'S FRENCH HAIR TONIC" is on every bottle.

Sold in Peterborough at Bond's Drug Store, Cor. Hunter and George street. Madill's Old Stand.

Mrs. Mary B. Wanamaker, wife of John Wanamaker, department store proprietor, died at Atlantic City.

Simplex For Mine all the Time

SIMPLEX

SHOE POLISH

Brightest and Best

Your Dollars

will buy Honest Values in ABSOLUTELY PERFECT *DIAMONDS* AT

FRANK CLARKE

Goldsmith's Hall," 170 Charlostt Street

VULCANIZING

By our new method of Tire Vulcanizing we can positively GUARANTEE EVERY REPAIR TO OUTWEAR the balance of the Tire.

E. B. MORSE & CO.

201 HUNTER STREET

Opp. Bell Telephone 264-78-2302

Class Café

Special 50c Dinner

11.30 A. M. to 2 P. M.

Special attention Given to Banquets and Parties

162SIMCOE STREET

Open from 7 a.m. to 1.30 o'clock night.

Chas. Cheu, Prop. Phone 921

ED. COONEY

Express, Cartage and Motor Truck Service

General Transport Business

Offices:—Off Charlotte St. Next Bethune St.

Phones—Day 360 Night 847

SCARCELY TRACE OF WAR'S RAVAGES REMAIN AT OSTEND

It is hard to believe that for four years and more Ostend experienced war in various forms; that it suffered invasion, bombardment, and raids by sea and air, says a writer in the London Times. Scarcely a trace of all this remains, only here and there, in the suburbs, a few bits of shattered walls and a few gaping roofs bear witness to the tragedy.

To-day in the neatly kept streets, with their lines of freshly painted houses, decorated with flags and banners, the shops display collections of princely wares, while the facades of the countless restaurants are spotless—each with its trim rows of geraniums or begonias, like the colored hem of a white garment. Every open window offers a vision of white tables, gay with brilliant flowers and gleaming silver, and as you pass there floats from within the building the dreamy strains of the waltz, or the jerky ryhthm of the tango and the fox trot. On all sides opulence and enjoyment meet the eye—evidence of the wonderful vitality of a little nation that is both industrious and gay.

Everything Large.

When you have passed through the town you come suddenly to a spot where the wind from the open sea strikes you in the face and the immense panorama of Ostend opens out before you. Everything at Ostend seems larger than anywhere else; the wide Digue with its spacious double road stretching, I am told, for 15 kilometres; the monumental hotels—square blocks of masonry—that boast, some of them, as many as 600 rooms; the vast, endless beach, on which the human figures look like ants in a pool of honey; the boundless sky, with swollen clouds galloping furiously acros sit; and lastly, the sea, a limitless disc of bright steel roling away beyond the horizon, traversed by fitful gleams of opal. It is scenery for giants.

The sea here, let me explain, is not merely a sea of pleasure. It is not like the sapphire sea of Nice, just a fine setting for triumphs of elevgance and fashionable philandering. It is not like the emerald sea of Biarritz, a thing that exists solely for the enjoyment of poets and artists, flinging up its picture que foam-topped waves with conscious art against the rocks. No, the sea at Ostend is a serious sea, business like and a rifle abrupt. It pays scant attention to the pretty ladies in bathing suits and the idlers on the beach. Its rough wind has little respect for paudre de riz or "Marcel waves"; it possesse none of those brilliant or soft tints dear to the producers of picture post cards. This sea never ceases from its strenuous labor; every day it carries on its grey back hundreds of vessels—yachts, fishing smacks, colliers, slow, lumbering, black-funnelled tramps, and white, immaculate mail steamers.

"Kolossal" Kursaal.

But there is something at Ostend even more gigantic than the scenery, and that is the Kursaal. "The most spacious in the world, sais-tu-bien, Madame," a Belgian proudly informed me, as I stood horror-stricken, contemplating that enormous pile of variegated crockery ware, crowned with ridiculous domes, bristling with towers, minarets and a thousand incongruous proturbances—an architectural monstrosity standing out indecently in the hard glare of the sun. Kolossal is the only word for this, alas! still living invasion of German taste which preceded that of 1914 in Belgium and France—a less brutal affair perhaps but equally unfortunate. As, why, I sighed, did not some English shell or some French bomb alight on this spot? Louvain destroyed and the Kursaal spared!—such is the injustice of war!

However, let us not overlook small mercies. In the huge circular hall, which my Belgian informs me, will hold 100,000 people, between the twisted columns overburdened with uncouth ornaments, beneath the disgustingly gorgeous red and gold lamps, you may hear some excellent music. Recently, for instance, the keen, pale features of Alfred Cartot, one of the leading pianists of to-day, was to be seen bent over the piano there, as he drew forth from it the feverish notes of that bewitched genius Chopin.

Then the Kursaal also possesses polished floors with surfaces like glass for those who have been bitten with the dance craze; there is a quiet sunny reading room and a curving terrace from which, ensconced in a comfortable wicker chair, with an ice or a cigarette, you may watch the crowd of bathers on the beach and drink in the sea air.

Satisfying Flavor sweet without the addition of sugar

Grape-Nuts

A nourishing, ready-to-eat cereal, economical, and without waste

Sold by grocers everywhere!

GARMENT SHOPS CUT TIME.

Union Official Blames Woolen Company for Situation.

BALTIMORE, Aug. 31.—According to Hyman Blumberg, manager of the Joint Board of the Amalgamated Clothing Workers, the industry is now facing the worst period of idleness it has experienced in the last four or five years. Practically all the shops, big and little, are employing 10,000 workers on a three-day basis. This has endured for six weeks, says Mr. Blumberg, and is likely to continue until December.

"It is due," said Mr. Blumberg, "to the shut-down of the American Woolen Company's mills in an effort to keep the price of cloth up, and to the consequent fact that the manufacturer cannot get cloth."

He admits, however, that the fall clothing trade has been very dull.

"The idleness will not, however, result in lower clothing prices to the pubic," said Blumberg. "The prices of cloth and trimmings have not come down. They are the greatest elements in the costs of a suit of clothing."

Airplane service for the English peace delegates in Paris cost more than $500,000.

Rates for Telephone Service

OUR rates for exchange service, fixed many years ago, developed many inequalities as between cities at one time equal in population,

In the new schedules filed with the Board of Railway Commissioners we have so grouped cities and towns of approximately equal telephone development as to wipe out these inequalities.

The rates for exchange service proposed for Peterboro under the new schedule are shown in the following table:—

	Proposed Monthly Rate
BUSINESS SERVICE	
Individual Line	$4.00
2-Party Line	3.25
RESIDENCE SERVICE	
Individual Line	$2.75
2-Party Line	2.25
Rural Party Service	2.25

These new rates, we submit, should be considered in the light of the present purchasing power of the dollar. They compare favorably with the increased rates which telephone companies have had to secure from Public Service Commissions all over the continent.

The commodities we have to buy—labor and material—have advanced in no lesser degree than have those staples of every day use, the cost of which has made present living expenses so high.

The Bell Telephone Company of Canada

STORE OPENS 8.30 A.M.

RICHARD HALL & SON LIMITED

STORE CLOSES 5 P.M.

Great Values at Mid-Week Sale Prices

Cut Prices Wednesday on Fashionable Fabrics of High Qualities

$2.00 Taffeta Cloth $1.39

40-inch Taffeta Cloth, in colours of Black, Navy, Myrtle Green, and Burgundy; a fine, soft fabric for Ladies' and Children's Dresses. Regular $2.00. Wednesday Bargain, yard....$1.39

$4.00 Tweed Coating $2.98

Grey Tweed Coating, in dark Oxford shade; good, firm Cloths, and used for Ladies' Skirts, Suits, and Coats, also for Boys' Suits and Pants. Regular $4.00. Wednesday Bargain, yard $2.98

$1.50 Shantung Silk $1.18 yard

Natural Shantung Silk, 33 inches wide; an extra heavy weight, and all Pure Silk. This quality is absolutely free from powder; will wash and year splendidly. Regular $1.50. Wednesday Bargain, yard $1.18

$1.50 Habutai Silks $1.19

Ivory and Black Habutai Silk—a firm, closely woven fabric, suitable for Waists, Dresses, Underwear, and Men's Shirts; 36 inches wide. Regular $1.50. Wednesday Bargain, yard.....$1.19

15c, 25c and 35c Sheet Music 5c copy

A big assortment of Popular Instrumental and Vocal Sheet Music — some copies slightly damaged. Regular 15c to 35c. Wednesday Bargain, copy.....5c

45c Factory Cotton 35c yard, 5 and 10 yard lengths only.

"Mount Royal Bengal" pure Factory Cotton—a good, heavy, firmly woven fabric in Five and Ten Yard lengths only—
5 yards. Regular 45c Cotton— ..... for $1.75
10 yards. Regular 45c Cotton— ..... for $3.50

35c White Cotton 29c yard

Fine grade of Plain White Cotton, nice, soft finish; suitable for Ladies' and Children's wear. Regular 35c. Wednesday Bargain, yard 29c

Ready-Made 50c Tea Cloths 39c

Large size Crash Tea Cloths, with Red Stripe border and hemmed ends; thoroughly dependable and absorbent. Regular 50c. Wednesday Bargain 39c

Pyjama Flannel 75c yard

Fine, soft Pyjama Flannels, in Cream ground, with pretty coloured stripes. Wednesday, yard 75c

Stripe Galatea 50c yard

Serviceable Stripe Galateas, in light and dark colours, for Men's Shirts and Ladies' and Children's Dresses. Wednesday, yard 50c

D. & A. Brassieres 69c each

Flesh and White Brassieres and Bandeaus—made from good Repp and Batiste, in front and back fastening styles. Regular 75c. Wednesday, each 69c

Knit Combinations 89c

Light Fall weight White Cotton Combinations for Women—two styles, low neck, short sleeve, tight knee, and low neck, no sleeve and umbrella knee. Regular $1.00. Wednesday Bargain 89c

Stripe Flannelettes 32c yard

Nice, soft Flannelettes — in light, medium, and dark stripes; 29 to 30 inches wide; very special value. Wednesday, yard..... 32c

Tamborina Lingerie Cloth $1.25 yard

A beautiful, fine Lawn for beautiful Lingerie, 42 inches wide, in shades of Flesh, White and Sky Blue. Wednesday, yard $1.25

90c Art Ticking 65c yard

Special job lot of Art Tickings, in ends measuring from two to five yards, in combination floral and stripe patterns. Regular 90c. Wednesday Bargain, yard 65c

Oxford Grey Shirtings 65c yard

Heavy Oxford Grey Shirtings—sturdy, and firmly woven; will stand all kinds of hard wear and washing; 36 inches wide. Wednesday, yard 65c

Home Furnishing Dept. Offers

Glengarry Rugs

In shades of Rose and Green, reversible, in three standard sizes —2½ by 3 yards, 3 by 3½ yards, and 3 by 4 yards. Wednesday $18.50—$26.75—$28.95

New Madras Muslin

In White or Cream, fine Scotch made; some splendid designs for Living-room, Dining-room, and Bedroom. Wednesday, yard $1.00

Drapery Fringe 5c yard

Odd lines of Drapery Fringes. Regular 15c, 18c, 20c, 25c, and 35c yard. Your choice—Wednesday, yard 5c

Drapery Chintz 98c yard

Some exceedingly pretty designs and colourings in Drapery Chintz and Sateen Chintz for Draperies or Coverings for Comforters. Regular value up to $1.75 yard. Wednesday, yard 98c

Cushion Cords and Drapery Cords

In a variety of good colour combinations, both Silk and Mercerized. Regular 50c to $1.00. Wednesday, each 25c

In the Ready-to-Wear Dept.

Gingham Aprons 89c each

Slip-over Gingham Aprons, well made, with round bib, bound with White. Wednesday, each 89c

Voile Blouses $2.98

Several very smart models to choose from—made from fine, White Voile, with Embroidery tucked fronts. Regular $4.50. Wednesday Bargain, each $2.98

Boys Wool Jerseys $3.00

Boys' Fine Wool Jerseys—a practical garment for school wear, in Navy Blue and Cardinal; high neck and long sleeves, and fastened on the shoulder. Wednesday $3.00

Children's Rompers 85c

Good Wrapperette Rompers for Children—well made, Black and White Check only. Sizes for 1 and 2 years. Wednesday 85c

Pull Over Sweaters $7.50

Pretty new Fall styles in All-Wool Pull-over Sweaters, knitted in plain and fancy stitch, in solid and combination colours. Wednesday $7.50

Maids Uniforms $4.50

Black Percale Housemaids' Uniform—made in regulation style, with convertible collar and long sleeves. Wednesday $4.50

When Choosing a Conveyance for Baby

choose a Sturgis Luxury Carriage. Sturgis Luxury Carriages are better for Baby—lighter and more convenient for you. See them in our Home Furnishing Dept.

Valenciennes Lace Edgings and Insertions. Regular 8c to 15c. Wednesday 5c yard

Hundreds of Yards of broken lines and discontinued patterns, and patterns we are unable to repeat on, in Valenciennes Lace Edgings and Insertions; White and Ecru shades; assorted widths. These Laces can be used for Underwear trimming and fancy work. Regular 8c to 15c. Wednesday Bargain, yard.....5c

Odd Lines of Colored Frillings, Wednesday 15c yard

Big assortment of Pleated Chiffon and Crepe Neck Frillings, in Black and colours. Regular values up to 50c. Wednesday Bargain, yard 15c

$1.75 Long Silk Gloves 85c pair

Broken lines and odd sizes in "Kayser's" elbow length Silk Gloves. Colours include Tan, Pink, Sky Blue, and Cardinal—not all sizes in any one colour, but a good range of sizes in the lot. Regular $1.75. Wednesday Bargain pair 85c

Large Size Terry Bath Towels 75c

A real snap for Wednesday's shoppers — Imported English Bath Towels, in Natural White and Red Stripe. Towel measures 21 by 41 inches. The ends are nicely fringed, and Wednesday's price is a very special one—each 75c

Hemstitched Tray Cloths

THREE SPECIALS FOR WEDNESDAY.

Plain White Linen finish, hemstitched Tray Cloths, assorted sizes:
Size 14 by 14 inches, each....40c
Size 14 by 20 inches, each....50c
Size 20 by 27 inches, each....90c

STONEY LAKE NEWS

STONEY LAKE, Sept. 7. — Mr. John Kennett of Southampton, England, spent a few days last week at Eagle's Nest.

Rev. W. H. White and family, of Peterborough, are at the Burnham cottage, Upper Stoney Lake.

Mr. George Cochrane and Miss Cochrane have closed their cottage on Eagle Mount and returned to Peterborough.

Miss Madelon Mairs, who has been visiting her mother and sisters at "Pinehurst" for the past month, has returned to New York.

Miss Blanche Moore of Peterborough, was a week end visitor at 'Star Cottage.'

Mr. and Mrs. R. Taleman of Anne Arbor, Mich., are guests at 'Viamede.'

The services in St. Peter's church are closed for the season, Sunday last being the closing service.

Mrs. (Dr.) Brown of "Wabuno," has closed her cottage and returned to Toronto.

The weekly dances at Juniper Island are only a pleasant memory now as they are discontinued.

Mr. La Verne Walton of Peterborough, spent the week end at "Star Cottage."

Mrs. F. Pakenham of Peterborough, has been at "Viamede" for the past week. Mr. Pakenham and Miss Gwelda joined her for the week end.

Mrs. W. A. Sanderson closed "Belmont" for the season on Saturday and returned to Peterborough.

Mrs. C. Meeking of Toronto, was a week end visitor at "Viamede."

Miss Bessie Thompson of Mount Julian, has returned from a few days holiday at Toronto Exhibition.

Guests at Juniper.

The following are registered at Juniper Island: Miss Frances Harstone, Miss Mary Harstone, Detroit, "Oakland"; Miss Florence McIntyre, Toronto, "The Cedars"; Horace K. Rogers, New York, "G... Rock"; John A. Dow, Toronto, "Yarrow Brae"; Mrs. Ernest Green, "Lochiel Lodge"; J. Porteous, Peterborough, "Bass Rock"; J. C. McDonald, Lily McDonald, Perth, "Shota"; Mr. and Mrs. N. Smith, Toronto, "Eagle Mount"; E. P. Eggleston, Pittsburg, "Eagle Mount"; Mrs. R. H. Harstone, Miss Mary Harstone, Peterborough, "Oaklands"; B. K. Taylor, Woodstock; Mr. and Mrs. D. G. Carlisle, Peterborough, Juniper; P. O. Dumble, Toronto; Grace M. Wilson, Muriel Wilson, Peterborough; E. H. Moore, Montreal, "Ojar"; James A. Wilson, Peterborough; Margaret Schofield, Jean E. Lowe, Boby Lowe, Cleveland, "Glenwood"; Mr. and Mrs. G. H. Graham and daughter, Peterborough.

Cottage Closed.

This week will see a great many cottages closed for the season and the lake will settle down for a quiet September. Every year the number of people remaining for September is greater and the colony who remain through this most delightful of months have nearly as gay a time as the set who only remain for July and August. The beautiful hazy days invite rest and an ideal for picnics and when the glorious moonlight is over and the nights are dark they gather around the fire and tell stories and play games. Some of the autumn colony who remain not only for September but also for October tell fascinating stories of good times on the lake.

MUSIC IN THE HOME

DON'T TELL.

Fragrant and wholesome as a breeze from the heather, "Don't Tell," the new Scottish comedy by Graham Moffat, well known as author of "Bunty Pulls the Strings," which appeared at the Grand Opera House on Saturday, proved one of the most notable productions that Peterborough has witnessed. Mr. and Mrs. Moffat, their talented daughter, Winifred, and the original Scottish caste and production were all seen here, and the result was a performance that will long be remembered by those who were fortunate enough to be present. Unluckily for Peterborough play-goers seem unable to pick the wheat from the chaff in maters theatrical, the attendance was small. It was an unique chance to see an entire British production that will be delighting Broadway audiences all winter and Peterborough failed to take advantage of the opportunity.

Too much cannot be said in praise of the acting of the entire caste. Somehow British companies are invariably more successful than the American players in creating the proper atmosphere in their offerings and in the accuracy in which their character delineations are presented. This was certainly true of the Moffat production in which even the most minor role was realistically portrayed.

"Don't Tell" is a most amusing comedy that does not depend upon slapstick work or burlesque methods for its effect. Nor is it of the boudoir type that the majority of American comedy-writers seem unable to get away from. It is the story of a Glasgow plumber, vividly played by Mr. Moffat himself, who has been unexpectedly made a magistrate. He is persuaded by the members of his household to conduct a rehearsal in the duties of his new position and in the midst of this scene it is discovered that one of his daughters has fallen foul of the police because of her suffragist activities. The complications that ensue furnish the humour of the production and the interest is sustained until the finish.

Mr. Moffat's conception of the Bailie was a masterpiece, while Mrs. Moffat scored as the old maid cousin, Tobie Tocher. The part of the flapper daughter was admirably played by Miss Winifred Moffat. Clyde Campbell was a most convincing lover and George Tawde as the Bailie's son, around whose adventure much of the comedy is centred made the most out of a role full of possibilities. The many other parts were skilfully sketched and the whole production was a triumph of stage methods. It isunfortunate that more of the city playgoers could not have seen this production. There will be nothing better all season.

VERY DESIRABLE NEW CITIZENS

ANTICIPATE MAKING THEIR HOMES HERE

A large number of Scots people arrived in the city yesterday from the Land of the Heather after a very pleasant trip across on the S. S. Cassandra, Donaldson Line. Included in the company are a number of young ladies who contemplate making permanent homes in Peterboro: also a few Scots families that have come out to their forerunners to Canada. Now that immigration has started it is up to the people of Peterboro to give these desirable citizens every arrangement to become real live promoters for a larger Peterboro.

Next Friday evening a very prominent lady worker in the city will hold a private social and dance in the Woodman of the World hall so as to make the new arrivals feel at home and get acquainted with new friends.

FALL FASHIONS

NEW YORK.—The fluffy ruffly wisp of feminity appears to be a wee disregarded by Dame Fall Fashion, and it is her sturdy, tweedclad sister that is getting the cream of attention. It's a fact that the huge wardrobe which this old sartorial Dame has shoisted upon the back of the world this year, is about three-fourths full of sport clothes, and such raiment as is not typically sportish shows the sport tendency in line and color.

Coats are represented by a bevy of three-quarter lengths in sturdy homespuns, rough weave plaids, or even leathers that are loose in cut, baggy at the sleeve and topped with immense shawl collars of self material or long furs such as oppossum or raccoon. Most of these are tan in color and occasionally trimmed with scroll designs cut from patent leather.

Short, much-pleated skirts of every combination plaid are worn with these sport top-coats. Either the accordion or side pleats, are used and some skirts show a combination of plain material with gusset pleated inserts. Narrow attached belts fastening with buckles or large buttons trim the skirts, and there seem to be no pockets. Although few plain colors are shown, the plaids are not as bright as in former days. Black and white combinations are very good and all effects use a background of black, taupe, tan or deep blue. Very few touches of scarlet, orange, or emerald are shown. An interesting innovation is given by the ring-around effect of stripes, as most materials run crosswise this year rather than lengthwise as has been the case so many former years.

The sweater craze is developed in a dozen different modes but the tie back, surplice effect continues in favor. Black and white is a leading color, and tricolette the favored material. A combination of new pleated skirt with sweater of contrasting hue is labeled the very best standby for the 1920 sports girl.

Mannish blouses of heavy linen, pique or duck are offered the antifrills maid and matron. They are made exactly like the old-time shirt waist and can be worn buttoned way up to the ears or with lapels. Buster Brown collars and windsor ties are back in the sartorial running.

Even street dresses seem to favor the sport loving girl as they are straight of line, loose, and simple A three-piece suit of loose, chemise dress with knee length coat developed in dull blue or brown silk jersey is an ideal late fall sport outfit.

Shoes and gloves also seem to favor an anti-feminine trend of fashion ah heels are low, vamps moderately long, and gloves heavy and plain.

School Boots For Your Boy and Girl

GIRLS' SPECIAL.

Girls' solid leather boots, of good quality, to stand the wet, fall weather, in button and lace, at prices below the present wholesale cost. See us before buying for a servicable shoe for your girl.

BOYS' SPECIAL.

Boys' Solid Leather School Boots, in elk, pebble and calf leathers; leather counters and insoles. These shoes can be repaired and are worth two pair of a shoe that can't be resoled. Look us up for a good strong boot to stand the wet weather for your boy.

SPECIAL SCHOOL OPENING PRICES IN TENNIS SHOES.

Boys' Tennis Boots, in blue, hite and brown. Special price $1.45.

Youths' Tennis Boots, $1.20.

Child's Tennis goods in blue and white. Sizes 8-10. Price to clear, 95c.

ROUTLY - BRAUND

THE BUSY SHOE STORE

Near the Busy Corner of Charlotte and George

Our Motto: Fair Dealing and Solid Values

SEPTEMBER MEETING OF WOMEN'S INSTITUTE.

On Wednesday afternoon the September meeting of the Mount Julian Woman's Institute was held in the parlour at Viamede. For ten years Mrs. Graham has been the hostess at the September meeting of this splendid society of earnest workers. Mrs. Lauder, the president, was in the chair, and Miss Emma Reid, the secretary, was as usual her able assistant. The work of these women has had a great effect on the community life of this section of Peterborough County, and if more of the rural districts would organise Woman's Institutes it would make a better county. In the war their work was magnificent and both money and service were given gladly.

HAIR CURLING TROUBLES ARE OVER—READ THIS

Have you heard about the newest way to keep the hair in curl? If not, by all means, cut out these simple directions and try this wonderful method. Procure a new tooth brush and a few ounces of plain liquid silmerine from your druggist. Apply enough of the liquid with the brush to moisten the hair from root to tip just before doing it up. You will be quite astonished when you find you have such lovely waves and curls they appear altogether natural, instead of having been artificially acquired. Best of all, the waviness will last very much longer than it would otherwise.

Your hair, of course, will have more "body" and fluffiness than where the drying, singeing, waving iron is used. It will appear glossier and livelier, for silmerine has proved equally desirable as a dressing for the hair. You'll find it pleasant to use, and it will leave no sticky, greasy or streaky trace.

Quality Hats

BARBISO'S

—Italy's finest product. The BARBISO Hat will outwear TWO Hats of any other make and has the distinction of being the FINEST Fur Felt Hat in the market.

You can't afford to buy a cheap Hat, because they are expensive at any price.

THE BEST IS THE CHEAPEST—Buy a BARBISO at only

$9.00

The reason we can offer this Hat at $9 is because they were bought one year ago and are only being delivered now.

New Fall Styles

Our Hat Department is replete with everything new and up-to-date in headwear for Fall, prices ranging from **$5.00 to $9.00.**

Tweed Hats and Caps

Pleasing shapes and cloths, right in style —you'll take a liking to them.

ASK **JACK PRIMEAU**

"The Fashion-Craft Shop"

HUNTER STREET

Maybe You Feel

That your business does not need the punch of better advertising.

Neither does the man from Borneo believe he needs clothes until he tries 'em on. Then you couldn't tear them away from him.

Suppose you make a trial now while the Advertising is good.

IT PAYS TO ADVERTISE IN THE EXAMINER.

OFTEN MAKE MISTAKE WHEN MOTOR SKIDS

SIDE SLIP MAY BE CONTROLLED BY DRIVER.

"Every motorist knows the danger of a sudden skid on a wet and slippery street. When your car has started to skid there is no positive way to stop it, but the sideward motion of your car can be checked and in many cases controlled by proper steering and careful use of your brakes," says an auto distributer.

"When your car starts to skid you should turn the front wheels in the direction of the skid rather than in the opposite direction. Do not jam on your brakes, for that only locks your rear wheels and causes them to slide more freely towards the curb. The brakes should be applied gently and intermittently without throwing out the clutch. If your engine is delivering a little power to the rear wheels you can break them more effectively, and you avoid the danger of locking them.

"Many drivers become frightened at the first sign of a skid and do the very things they shouldn't do. They apply both brakes, throw out the clutch and try to right the direction of the car by steering in the opposite direction of the skid. A clear, cool head will save the day. Leave the clutch in and apply your brakes gently and release them several times and always turn your front wheels in the direction you are skidding."

MURINE FOR YOUR EYES — A Wholesome, Cleansing, Refreshing, Healing Lotion — Murine for Redness, Soreness, Granulation, Itching or Burning of Eyes or Eyelids; "2 Drops" After the Movies, Motoring or Golf will win your confidence. At Druggists and Opticians. Write for Free Eye Book. Murine Eye Remedy Co., Chicago

FALL FAIRS

PETERBOROUGH, Sept. 20-23.
Ottawa, Sept. 10-20.
Port Perry, Sept. 9-10.
London, Sept. 11-18.
Orillia, Sept. 14-15.
Woodville, Sept. 16-17.
Port Hope, Sept. 21-22.
Lindsay, Sept. 22-25.
Barrie, Sept. 20-22.
Beaverton, Sept. 27-29.
Millbrook, Sept. 30-Oct. 1
Orono, Sept. 23-24.
Belleville, Sept. 6-8.
Blackstock, Sept. 28-29.
Bobcaygeon, Sept. 30 Oct. ..
Bowmanville, Sept. 21-22.
Campbellford, Sept. 21-22.
Fenelon Falls, Sept. 11-12.
Goodeham, Oct. 7.
Haliburton, Sept. 23.
Keene, Oct. 5-6.
Lakefield, Sept 28-29.
Bancroft, Oct 7-8.
Markham, Oct. 7-9.
Kinmount. 15-16.

769th Bargain Annex Event

Bargain Annex Registered

Wednesday, Sept. 8th, 1920

LADIES' SHOE SHINE STAND
Second Floor

MANICURING AND HAIR-DRESSING PARLOURS
Second Floor

Sending Out the Glad News of Many New Fall Annex Values

LEADER

75c and 85c Dress Goods To Be Cleared at 49c Yd.

400 YARDS.

There are four pieces of this plain color dress goods, and three colors—red, brown and green, and three pieces of Tartan plaid, one piece of black and white shepherd check and crepe de chine in grey, maize and tan. The widths are from 36 to 40 inches, and every piece formerly sold for 75c or 85c a yard.

LEADER

85c Habutai Wash Silks, 59c Yard

NEW FALL SHIPMENT OF 700 YARDS.

There is a wide assortment of colors, twenty-two in all and black and white are included. It is 27 inches wide and our everyday street floor price is 85c a yard. See to-night's window display.

$1.50 Dress Poplins, To Clear, at Half-Price, 75c Yard

These yard wide dress poplins can be had in colors of prunella, Reseda green, grey and sand. This is a sharp reduction that is exactly half price.

To-morrow's Mid-Day Lunch

11.30 a.m. to 2 p.m.

SOUPS
Vegetable or Tomato.

COLD MEATS
Dressed Tenderloin.
Roast Beef or Ham.

VEGETABLE
Creamed Potatoes.

DESSERT
Apple Pudding or Ice Cream.

You Will Find in the Annex To-morrow

60c Oak Frame Mirrors, 44c.

60c "Matchless" Floor Wax 47c

20c Embroidered Handkerchiefs 2 for 25c.

Girls fall weight Ribbed Undervests, 44c.

Odd Lines of Children's White Pinafore Dresses 95c.

65c to 75c Curtain Scrims 47c.

"Rose Brand" Baking Powders, 2 for 45c.

"Gold" and "Sunlight" Laundry Soaps, 10 for 97c.

Two dozen only $2 to $2.50 White Voile Blouses, $1.29.

35c Crash and Huckaback Towellings, 27c.

Juvenile Suit Cases, 39c.
Large Bars of Castile Soap, 29c

LEADER

September Shipment of "Palm Olive" Soap, 3 Cakes for 25c

"Palm Olive" is the people's popular toilet soap, and here is ten gross of full sized cakes to be disposed of at this unusual price. Not more than 12 cakes will be allowed to one buyer.

25c to 35c Dress Guimpes, Appliques and Braids, 17c Yard

We have taken about four hundred yards from our street floor stock and placed them on sale at this price. First buyers will find a splendid selection of appliques, braids and guimpes.

Second Annex Sale of 45c Canadian Prints, 29c Yard

These good quality Canadian Prints are 30 inches wide and have light grounds, with neat stripe patterns. Our street floor everyday price is 45c yard.

Large Size All-White Terry Bath Towels, 95c Pair

These Terry bath towels are a large size—20 x 40 inches. They have hemmed ends and are ready for use. This price is away less than to-day's wholesale cost.

NINE O'CLOCK SALE

1,000 Yards of Yard Wide Flannelette, 29c Yard

The price is much less than to-day's mill cost per yard for this twenty-piece lot of Striped Flannelette. It is a splendid quality and can be had in an assortment of light and medium stripe patterns. The width is between 35 and 36 inches. To prevent dealers buying, the quantity to each customer is limited to not more than twenty yards and no 'phone orders will be accepted.

55c Heavy White Flannelette, 43c Yard

This heavy quality pure white flannelette is 33 inches wide and has a soft combed finish. To-day's wholesale cost is as much as our regular street floor price of 55c a yard. There is a limit of 20 yards to one buyer and 'phone orders will not be accepted.

38c Bleached Steamloom, 27c Yard

This steamloom is priced 11c less than its regular value. It has a cambric finish and a fineness that makes it suitable for ladies' and children's wear. This price is one that is well worth while.

Second Annex Sale of "Ibex" 12-4 Flannelette Blankets, $3.95 Pair

"Ibex" is the best flannelette blanket that is made in Canada. These are the largest 12/4 size and every pair is guaranteed to be the first quality. You have your choice of grey or white with colored striped borders.

"North Star" and "Crescent" Cotton Batting, 2 Rolls for 29c

Five bales of cotton batting of two of the most popular brands. They are especially low in price for to-morrow's selling.

Pepsodent Tooth Paste, 39c

(FIVE GROSS.)

This popular tooth paste is beyond reproach and is highly recommended by those who know. It ensures healthy gums and pearly white teeth. Everywhere it is priced at 50c. To-morrow's' price in the Annex will be 39c.

Fourteen Dozen Only, 85c Value Corn Brooms for 59c Each

This is not the Annex broom that we usually sell at 49c. This lot is an over-shipment we have taken from our third floor. It is equal to any 85c broom and is made of fine wisps of green corn and bound with four strings and spiral wire binding.

LEADER.

Thirty Dozen Children's Fleece Lined Sleeping Suits, 95c

Kiddies' fleeced lined sleeping suits for the cool fall evenings. They are light grey in color and have snug fitting feet, button back and drop seat. This season's regular prices are $1.25 to $1.50, according to size. Decidedly worth buying your season's requirements in the Annex to-morrow.

LEADER.

Forty Dozen Children's "Little Darling" and "Little Daisy" Hose, 59c Pair

These fine ribbed Cashmere stockings have perfectly finished heels and toes that have no hard seams or lumps to irritate the wearer. There are about forty dozen in the lot and the sizes are from 4 to 7 and nearly all are black. This is an exceptional opportunity.

It Will Be Profitable to Buy the Boys' and Girls' School Hose in the Annex To-morrow at 39c Pair or 2 Pairs for 75c

There are fine ribbed ones for girls and heavier ribbed ones for boys. There are all sizes from 6 to 10. At this price it will be worth your while to buy a season's supply.

LEADER.

Ladies' 55c Cashmerette Hose, 44c Pair, 2 Pairs 85c

FORTY DOZEN "LONDON KNIT."

This is a splendid value fifty five cent stocking that is seamless and is the correct weight for fall. You can have either brown or black.

These Fall Weight Undervests Are Excellent Value at 59c

They are ribbed and have buttoned fronts and long sleeves, and can be had in white or grey. Only by quantity buying and carrying them in stock from last season is this price possible.

The CRESSMAN Grocery Limited

TEN THOUSAND DOLLARS HAS BEEN WELL SPENT ON THE PUBLIC SCHOOLS

MR. A. A. FOWLER HAD A BUSY SUMMER AS CHAIRMAN OF THE PROPERTY COMMITTEE — FEW HOLIDAYS FOR INSPECTOR MOWAT.

MR. A. A. FOWLER.
As chairman of the Property Committee, Mr. Fowler had a busy summer and the present condition of the Public Schools of the city is a testimonial to his successful efforts to improve them.

When Peterborough's children walked into the older of this city's Public Schools to-day they were astounded, not to say filled with delight, at new interior decoration and equipment prepared for their comfort and convenience. At an expenditure of $10,000 voted by the Board of Education before adjournment for the summer months, the Central, Queen Alexandra, Queen Mary Schools and the old Collegiate building have been thoroughly overhauled from cellar to roof, and the rooms now present a bright, cheery appearance and afford a degree of utility and health conservation which will be fully appreciated by teachers, pupils and parents alike. Apart from these improvements accommodation in the Queen Alexandra has been provided to control a never-growing congestion in attendance from the north ward.

That the $10,000 has been well and judiciously spent goes without saying when one considers the personnel of the Board of Education's Property Committee, under whose control a thorough system of sanitation renovation and increased room for teaching and teachers' requirements has been carried into effect. This committee has an indefatigable chairman in Trustee A. A. Fowler, who, together with appreciable co-operation from Inspector Mowat, has spent every dollar of the Board's appropriation for repairs to the best possible advantage, and to the whole-hearted acceptance of all concerned. As in all public bodies of this nature, it is committee chairmen upon whose shoulders fall the execution of plans voted, and during the past vacations Chairman Fowler has had but little time for holidaying. However, he applied himself energetically and cheerfully to those somewhat onerous duties entailed by school improvements, and in the hundred and one questions which have cropped up the last couple of months, his manifold decisions have been reached with commendable promptness and a helpful knowledge of those school requirements and improvements needed, the supervision of which rested mainly with him.

It is also gratifying to note the increased accommodation that awaited student this opening day, in the provision of which Chairman A. A. Fowler had the valued advice and co-supervision of Principal H. R. H. Kenner. One thousand five hundred dollars has been expended in this building.

In lookng over the schools repaired and altered, and now once again falling up for the current term, one cannot but be struck with the thoroughness of all work accomplished, which thoroughness tells a story of unskimped execution by the contractors and constant chairmanship direction which should win the fullest measure of recognition from the School Board and the city generally.

MR. A. MOWAT, P.S.I.,
who spent the most of his summer holidays furthering the interests of education in this city.

HAIRS WILL VANISH AFTER THIS TREATMENT

(Toilet Helps.)

You can keep your arms, neck or face free from hair or fuzz by the occasional use of plain delatone and in using it you need have no fear of marring or injuring the skin. A thick paste is made by mixing some of the powdered delatone with water. Then spread on the hairs and after 2 or 3 minutes rub off, wash the skin and all traces of hair have vanished. Be careful, however, to get real delatone.

WORKERS SEIZE METAL PLANTS

MOVEMENT IS SPREADING IN ITALY —TO HOLD CONFERENCE

(Canadian Press)

ROME, Sept 7.—Government officials will open negotiations with the General Industrial Conference at Milan on Thursday with view to solving the problem presented by the seizure by workers of metal factories throughout Italy. Socialist group in the Italian Parliament will hold a meeting with the Governing Committee of the General Workers' Confederation Friday, and it is expected that this gathering policy will be adopted by workers relative to present anomalous condition of Italian industry. It is estimated that four hundred of the largest metal works in Italy have been occupied by mechanics and workers and the movement is still expanding.

ADDITIONAL ATTACKES ON POLISH FORCES

(Canadian Press) .. .. ..

WARSAW, Sept. 7.—Monday's official statement from military headquarters reports additional attacks by Lithuanians upon Polish forces which the latter have repelled.

WILLIAM MELLEN SHOT IN ANKLE

SHOOTING ACCIDENT IN VICINITY OF JACKSON PARK

William Mellen, of 499 Stewart street, was accidentally shot in the ankle on Sunday afternoon by William Jewell, of 200 Stewart street, near Lily Lake. The two boys and three others were hunting at the time and Jewell attempted to change the cartridge in his rifle in order to shoot at a squirrel. He was holding the gun pointed toward the ground when it accidentally discharged and the bullet entered Mellen's ankle.

Jewel carried Mellen for about 100 yards and then his strength gave out and he went on for help. He attempted to get help at neighbouring farm houses but the farmers in the district were so incensed at the shooting, which has been going on every Sunday, that it took some time to get aid. Mellen was at last taken into the city to Nicholls' Hospital.

The bullet lodged against the bone in Mellen's anke, spintering it and an operation was necessary.

Tractor plows operating near Medan, Sumatra, are turning up 20 acres of ground in five hours which, it is claimed, would have taken 100 coolies one working day to perform.

Fillers

Try Gallagher's Blood Purifier for Constipation or Indigestion

For sale by all our City Druggists, and one or more Stores in your Town. Price—75c.

INAUGURAL MEETING PETERBOROUGH AMATEUR ATHLETIC ASSOCIATION

RUGBY SERIES WILL BE ARRANGED THIS FALL—OFFICERS ELECTED —TEAM IN THE O. H. A.

At the inaugural meeting of the Board of Directors of the Peterborough Amateur Athletic Association, held last Friday evening in the Board of Trade rooms, at which the following were present: J. E. Bates, Gray Copping, Dr. Frank, G. H. Giroux, H. R. H. Kenner, Dr. McPherson, Maurice Park and J. W. Worth, the following officers for the ensuing year were elected from their number, and were formally instated in office:

President—H. R. H. Kenner.

Vice-Pres.—Dr. A. W. McPherson, by acclamation.

Auditor—J. E. Sullivan, by acclamation.

Owing to unforseen circumstances Mr. Sam Ray, the Hon. President, was unable to attend.

The appointment of Secretary-Treasurer went to Mr. Leon Frazer, secretary of the Board of Trade, pending the sanction of the Board.

Following the elections further consideration was given to additional by-laws, which will be again considered and passed on at the next meeting of the Board of Directors, and submitted to a general meeting, to be held at a future date.

Vice-President Dr. A. W. McPherson was appointed as delegate to interview the Peterborough Football Association at the next meeting of their executive, on September 14th, at which a full explantion will be given to that Association, of the aims and objects of the re-organized Athletic Association.

Rugby.

On motion by Dr. McPherson, seconded by Dr. Frank, a special meeting has been called for Friday evening next, September 10th, at 8.30, in the Board of Trade rooms, at which it is hoped all residents in the city interested in the formation of a Rugby Club will be present, at which a Club with its representative officers will be formed, in affiliation with the Athletic Association.

Hockey.

The Board of Directors are now making arrangements to organize a hockey team to represent the city on the O.H.A., and a meeting of all interested will be called in the near future.

As it is earnestly desired by the Board of Directors that the Athletic Association will act in every way in co-operation with the various sport clubs and associations in the city, suggestions from them will be very much appreciated ,and communications to the Secretary-Treasurer will be drawn to the notice of the Board of Directors at its next meeting.

Considerable attention was devoted to the possible development of school leagues in various classes of sport, and it is hoped that in the near future a definite plan will be laid before the educational authorities.

The next meeting of the Board of Directors will be held on Friday evening next, September 10th, at 7.30 p.m., at which it is expected that others interested in the development of the activities of the Athletic Association, other than the Board of Directors, will be present and will be given an opportunity of giving suggestions.

GREEK DIVISION IS BEING LANDED

(Canadian Press.)

CONSTANTINOPLE, Sept. 7.—A Greek division is being landed on the Black Sea probably at Ineboli, Asia Minor, for Ango-Ra and vossibly will establish Pontus Republic. The Greeks are also relievinf the British at Ismid.

TROLLEY CARS IN COLLISION

NIAGARA FALLS, N.Y., Sept 7.—Seven persons were injured at 12.30 o'clock yesterday afternoon in a rear-end collision of two Gorge Route trains of trolley cars at Elm Grove, about one mile north of the Devil's Hole in the Niagara Gorge. Scores of other passengers on the trailer on one of the trains saved themselves by jumping when they saw the other train bearing down on them. Only one was seriously injured.

In Catholic countries, bells, like other church furniture, are solemnly consecrated before being taken into use.

PHILADELPHIA ORCHESTRA

For sheer beauty and perfection the present recording of the Blue Danube Waltz by the Philadelphia Orchestra is perhaps one of the most attractive records that has been issued during the month. No music lover can forego this record of the waltz, which many a great composer envies. It is a 12-inch record listed at $2.00 and will be sent to any address on receipt of amount by Ye Olde Firme Heintzman & Co., Limited, George and Hunter streets, Peterborough.

IDEAL WEATHER IN SASKATCHEWAN

(Canadian Press)

REGINA, Sept. 7.—Ideal weather for harvesting has marked the past week in Saskatchewan. According to Government officials ninety per cent. of the provinces' wheat crop is cut and about seventy-five per cent. of other grains. Cutting is expected to be completed and threshing will be general this week. There has been not a sign of frost and garden crops are making fine progress.

WANTED: KEATING'S POWDER. To will cockroaches—EVERY cockroach. Sprinkle Keating's round the cracks and crevices in the kitchen at night, and sweep up the cockroaches in the morning—DEAD. Sold in Cartons only at all dealers. Insist on having Keating's.

2—STORES—2

When in East City come and see my Stores, Confectionery and Stationery. Special Prices on Writing Pads, Books, etc.

VICTOR BOORMAN

PAINT OR PAPER

When you need any House Painting or Paper Hanging done, call me for a close estimate.

Paints and Wall Papers always in stock—ready for selection.

Painting, Graining, Varnishing, Kalsomining and Wall Decorating.

Paints mixed as desired.

WALTER SINDON
DECORATING CONTRACTOR
416 Water St. Phone 459j

J. A. ASH
ELECTRICAL CONTRACTOR AND MAINTENANCE
282 George Street, next to the Grand Opera House
Estimates Given on All Electrical contracts, General Electric Repairing in a safe and practical manner
New Stock of Electrical Heating and Cooking Appliances
PHONES Office 871 Residence 859w

Why Be A Slave To The Washtub

When for TWO CENTS an hour an EASY WASHER will do the work. Cut loose from the "BONDS OF DRUDGERY." Wash the NEW WAY, THE EASY WAY with an EASY ELECTRIC WASHING MACHINE. IT PAYS FOR ITSEL. Drop in and let us show you.

GRANT & THORPE
ELECTRICAL CONTRACTORS AND SUPPLIES
418 George Phone 798

Aunt Ruth's Beauty Notes

WASH YOUR FACE EVERY DAY FOR THESE REASONS

If you know the wonderful structure of your Skin, this advice is superfluous. You know that thorough Cleanliness is the fundamental skin treatment — an absolute essential to a fair, smooth complexion.

This is because countless minute Glands and tiny Pores are constantly eliminating oil and perspiration, which must be washed away.

Let this oil and perspiration accumulate, allow it to combine with dust, and successive applications of rouge and powder, and these glands and pores become clogged. Natural, healthy elimination can't go on. Irritation surely follows.

This irritation soon results in redness and ugly blotches. These develop into Pimples and Eruptions. External applications won't help; medication is useless. You are only treating results instead of the original cause.

Wash your Face thoroughly every day, and this calamity will never happen. Give your complexion intelligent care, and you need not fear imperfections.

Don't say your complexion won't stand Soap. This is superstition. You may find ordinary Soaps too harsh, but never the *mild lather of the* PALMOLIVE.

Aunt Ruth

Palmolive .. .. 10c cake
English Glycerine—2 for 25c
Cashmere Bouquet, small size, 18c
Colgate's All-around .. 15c cake
Sandal Wood .. .. .. 35c cake
Monad Violet .. .. .. 35c cake

Store Hours 8.30 a.m. to 5.30 p.m. — TURNBULL'S — Saturdays 8.30 a.m. to 9.30 p.m.

WEDNESDAY STORE NEWS

Of Vital Importance to Economy Shoppers

White Voile Blouses

White Voile Blouses, in a fine quality, beautifully embroidered, square and round neck, short and long sleeves. Some very pretty Monkey Blouses in the lot, finished with Embroidery round neck and three-quarter length sleeves; all sizes. Regular price $4.00—for $1.99

New Fall House Dresses

Grey Print House Dresses in pretty styles and patterns, made with long sleeve and V-shaped neck, trimmed with Black and White Check. Size 34 to 46. Special $3.50

House Dresses

Chambray House Dresses, in Sky, Navy, and Grey, made in pretty styles. Collar, cuffs, and belt of contrasting Plaid, finished with pockets. All sizes, 36 to 46. Special $3.75

Middies

Middies in good quality Drill, with collars and cuffs to match. Copen, Rose and Green; with or without belt. All sizes. Regular price $2.75—for $1.89

Comfy Cut Vests 65c each

Women's Sleeveless or Strap Vests in Cumfy Cut style, of a plain knit. Special value for Wednesday, 65c each

Standard Patterns With Which to Design Autumn Apparel

Some very fascinating designs appear in the New Pattern Books of the Standard, which also bear the attribute of simplicity. So you who are making apparel for Women, Misses, and Children should see these. The Patterns are priced at .... 15c to 40c

Wednesday's Big Dollar Soap Special

Nine full-sized bars famous Comfort Soap and two tins of Old Dutch Cleanser. Wednesday only, the lot $1.00

(Limit of Two Lots to a Customer)

Knitted Silk Scarfs $14.50

At present, KNITTED SILK SCARFS are being used to throw over the shoulders on a chilly night or to use over your Suit as an extra warmth-giver, and also to give that touch of colour sometimes lacking. Whatever use you may have for one, you will be more than pleased when you see these. They are extra wide and also extra long, and in the most beautiful of Roman Stripe colourings, on either a Grey ground, Brown ground, or Dark Navy ground, smartly finished at ends with Silk fringe. These are shown at our Neckwear Dept., Centre-Aisle, Main Floor.

72 inch Marabou

For wear in place of Furs during the early Autumn, this beautiful Maribou, in Natural shade, is very useful as well as a piece of adornment. Its being 72 inches long and 11 inches wide makes it all the more attractive, and adds to its warmth-giving ability. It is fastened at front by means of two long cords, with knobs of Maribou. This is an exclusive model, and may be seen at our Neckwear Dept. for your inspection.

White Voiles, in plain, plaid, stripe and seed designs, 40 inches wide, fine quality, $1.50 yard

White Voiles, in qualities and designs that will be pleasing to almost every taste. These are extra good values to-day. They come in plain, stripe, seed and plaid designs that are neat and have a dressy appearance; 36 and 40 inches wide. Wednesday.... 75c to $1.50 yard

Terry Bath Towelling

Plain White Terry Bath Towelling, in a 17-inch width, of a good, heavy weight. This will make a splendid Towel for ordinary use. Wednesday Special .... 35c yard

Stripe Crepe Shirtings $1.00 yard

In the most favourable shades, such as Mauve, Grey, and Blue. The stripe is about one inch apart, and will make beautiful Shirts. The quality is such as will launder well. These are very new. Special for Wednesday $1.00

CHEESE DISHES—Fancy assorted designs—Special at .... 85c and 75c each

MIRRORS—Bevelled Plate-glass; dark stained Frames. Very special value at $2.25

BROWN BETTY TEAPOTS—Fancy Green band, 5-Cup size. Special at .... 75c each

JUGS—1-Pint size, fancy assorted patterns.... .... 35c each

Choice of **FANCY CHINA CUPS AND SAUCERS** — Regular 25c. Wednesday 17c

Economy Basement

TIN DISH PANS—in three different sizes; well made, smooth finish; will not rust. Wednesday .... 45c, 60c and 75c

"VERIBEST" ALUMINUM—Double boilers; with handles of unfinished Aluminum. Special for Wednesday $2.39

ENAMEL WASH BOARDS—Strongly constructed with heavy wooden frame and good rubbing enamel face. Special for Wednesday 95c

MAIL BOXES—made from heavy sheet metal, enamelled in Black; different sizes. Prices range from .... 45c to $1.50

CLOTHES LINES—in lengths of 25 feet. Wednesday 25c

TRIANGULAR O'CEDAR MOPS—The all-famous make, complete with handle $1.75

WIRE SOAP DISHES—Good, heavy wire, securely fastened together. Wednesday 15c

SOAP SAVERS—of wire construction, for utilising small pieces of soap. Wednesday, 15c

CLOTHES BASKETS—made of heavy woven reeds, handles at either end. Wdenesday, $1.50

PARING KNIVES—Good steel blades, with wooden handles. Wednesday....from 15c to 25c

CLOTHES PEGS—Wooden ..... 3 Dozen, 10c

DISH MOPS—with wooden handles and heavy cord mop. Wednesday ..... 10c and 25c

SCRUB BRUSHES—Heavy, wooden handles and string fibre bristles ..... 15c, 25c and 39c

GRANITEWARE (Seconds)—Small, but very handy and useful pieces, such as:
Granite Sauce Pans .... 15c and 29c
Granite Mugs .... 3 for 25c
Granite Bowls .... 10c, 15c, 19c and 29c

Topless Vests $1.00 each

Very fine Ribbed Woven Cotton Vests, with top of fancy heading and tape draw string, one narrow strap on shoulders. A beautiful quality at a remarkably low price. Wednesday.... .... $1.00

Women's Vests 75c each

With fancy Lace tops, with V-shaped neck and tape draw string, without sleeves; ribbed Cotton weave. Special for Wednesday 75c

Small Wares

Wax Paper .... 5c Roll
Gilt Lingerie Safety Pins ..... 10c card
Wire Hair Pins, asst. sizes.... 15c Box
Bone Hair Pins, 4 on card, 10c and 15c
Lingerie Tape .... 20c card

Dress Trimming Dept.

Oriental Vestee Material .... $3.25 Vestee

Cream Lace Flouncings, beautifully Embroidered, suitable for Evening Gowns and Fancy Dress, 30 inches wide .... $2.25 and $3.25 yard

Pique Collars — made of very fine French Pique, Tuxedo style, 70c each

Ivory Silk Bengaline Collars, Tuxedo style .... $1.50 each

Twilled Silk Middy Ties, Red and Black .... $1.50 each

White Habutai $1.29 yard

One piece only of this splendid $1.75 quality Silk, good weight, and woven from strong, even threads. It is an excellent quality for Lingerie, Blouses, Men's Fine Shirts, etc. This is a leader for Wednesday not to be overlooked by the Economy buyer. Regular $1.75 quality. Wednesday $1.29

Shantung Silk 89c yard

Just one full bolt left of this quality Shantung, and on Wednesday it will be cleared at this quick moving price. It is a very good weight and hand woven quality; every thread pure Silk; will make and is well adapted for Shirts, Blouses, Draperies, etc. Launders fine. Special for Wednesday.... .... 89c yard

All Wool Jersey $2.69 yard

An All-Wool 32-inch Jersey Cloth, one of the Fall's most favoured fabrics for Separate Skirts. With this material it takes two widths for a Skirt, and comes in colours of Green, Brown, and Heather Mixtures. An exceptional opportunity for Wednesday. Priced at .... $2.69 yard

10 pieces of Dress Goods 98c yard

There are only Ten Pieces in this lot, and any one wanting material for School Girls' Dresses or for a Separate Skirt for everyday use, could not do better in the way of good value for an extremely low price. In the lot are Whipcords, Plaids, Mohair, Tweeds, and All-Wool Taffeta, in Black, Brown, Tan, and also two-colour effects. All priced as one lot for Wednesday at .... 98c yard

Boys' Jerseys 39c each

Boys' Pure White Cotton Jerseys, just the thing for the Small Boys to knock around in. Special value on Wednesday .... 39c each

Children's Vests 23c each

Children's Ribbed Cotton Vests, splendid for present wear—on Wednesday at .... 23c each

Store Conveniences

Rest Room and Writing Room, —Balcony, Main Floor.

Ladies' Wash Room, 5th Floor (take Elevator).

Information and Checking Desk, Main Floor, rear of South Aisle.

Telephone Service on Every Floor.

—Use This Store's Conveniences—

Two Charming Models from our Splendid Showing of Fall Suits for Autumn Wear

Some very attractive Suits, fresh from the Factory this week. They are developed in Velours, Men's Wear Serges, and Gabardines of extra quality. The styles are reproductions of New York Models. Exceptionally Special Value of the garments we show at $55.00. These are Two of them:

Suits of Gabardine at $55.00

These Suits are made from a fine quality of Pure Wool Gabardine, very smartly tailored. The Coats are trimmed with rows of buttons for notched collars and insert pockets. The Skirt is very neatly finished, pockets and all-around belt. Lining and workmanship are of high quality $55.00

Smart Velour Suit $55.00

This is a very smart Model in Brown Gold-tint Velour. It is made in a tailored style, trimmed with buttons and fancy stitching. Four very neat pockets finish the Coat of this pretty model. The Skirt is made with gathered back ad has all-around belt. This garment $55.00

INVESTITURE OF MONSIGNOR McCALL IN NEW RANK OF DOMESTIC PRELATE

PROMOTION OF THE PASTOR OF THE CHURCH OF THE IMMACULATE CONCEPTION FORMALLY CARRIED OUT ON SUNDAY NIGHT —CONGRATULATED BY HIS PARISHIONERS.

CONFERRED BY BISHOP

The investiture of Rev. Monsignor McColl in the dignity of a Domestic Prelate, of which his new title and the purple robes are privileges of that rank, took place on Sunday evening at the Church of the Immaculate Conception, of which he is pastor. The honour paid to Monsignor McColl by a decree of Pope Benedict XV. on May 30th last was formally conferred by His Lordship Bishop O'Brien in the presence of a large congregation of the people of the parish and of the priests of the diocese, including Monsignor Casey of Lindsay and Monsignor Murray of Cobourg.

The occasion was accepted by the parish as an opportunity to welcome Bishop O'Brien on his first visit to the church since his return from Rome, and also of congratulating their parish priest upon the recognition of his service by the Holy Father. Prior to the ceremony twenty-five men, representing the congregation, approached the sanctuary rail, where an address to Bishop O'Brien was read by Mr. John Primeau. Later the address to Monsignor McColl was delivered by Mr. James Drain, and a substantial cheque was presented by Mr. Wm. McAuliffe on behalf of the people.

Followed ceremony of the blessing of Monsignor McColl's purple vestments and the reading of the decree of promotion by Rev. J. J. O'Brien.

Replying to the address from the parishioners, Bishop O'Brien spoke of his visit to Rome and of the comfort he received in talking over with His Holiness matters pertaining to the spiritual welfare of the diocese of Peterborough. He asked the people to continue their prayers for the Pope. "He needs your prayers at the present time because of the tremendous problems he is called upon to solve," said His Lordship. "The world realizes to-day more than at any time in the last hundred years the immense power for good of the Catholic Church, and the value of the principles for which Catholicity stands. If things are righted satisfactory it must be through the principles the Catholic Church has taught and was taught herself by Christ."

Bishop O'Brien said that in his pilgrimage to Lourdes and in all his prayers while absent from Peterborough he specially asked for religious vocations in this diocese. Since his return he had observed that there had been signs of a really wonderful number of vocations throughout the diocese. This week fifteen young women would enter Mount St. Joseph, in another week there would be the young men going to the seminary and others entering St. Michael's College to continue their higher education. Others, again, were joining the Christian Brothers.

MONSIGNOR McCOLL.

Referring to the promotion of Monsignor McColl, Bishop O'Brien said he had been glad to make the recommendation to the Holy Father.

"We all know the work of Monsignor McColl in Peterborough. When we look at every one of our institutions we see the results of his labours and constructive genius. I am very glad he has been honoured and I hope he may live long to enjoy it."

Monsignor McColl.

Replying to the address of the parishioners, Monsignor McColl referred to the flourishing condition of the parish, which he credited largely to the co-operation of the people. "I could not do anything without your help. The fact that you have co-operated is because you have a strong faith, and where you find a strong faith you find a people who accomplish many things. I thank you for your generous donation. I didn't expect it, but can use it to good purpose. I value this honour as I value every honour conferred upon me, because it is the Church that has given it to me and because it is our Bishop that has conferred it."

Monsignor McColl paid a tribute to Bishop O'Brien, whom he said he had known for many years. He had always been unceasing in his efforts to help the priests and the people of the parishes. I have never had a complaint, but on the other hand have had every reason to rejoice for the kindness I have received from Bishop O'Brien and from both bishops during my nineteen years here. I thank him and I also thank you for every consideration you have shown me."

LETTER CARRIERS CHARMED BY SCENIC BEAUTY OF THE OTONABEE

DECLARED THE PETERBOROUGH CONVENTION THE BEST THEY EVER ATTENDED—GREATLY IMPRESSED BY THE CITY'S HOSPITALITY AND THE ATTENTIONS OF THE LOCAL COMMITTEE.

EDMONTON NEXT YEAR

Loud in their praises of Peterboro's hospitality and enraptured by the enchanting beauty of the Otonabee River and Rice Lake, the delegates to the Dominion Letter Carriers' convention made a reluctant departure during the week end. If anything had been lacking in their previous entertainment or anything wanting to impress the visitors with the natural endowments and special advantages this city enjoys, the concluding excursion on Saturday afternoon as guests of the local letter carriers more than supplied the purely hypothetical deficiencies.

As a matter of fact the delegates wound up at noon Saturday what they declared to have been one of their most succesful conventions. The closing session was crowded with important business, including the election of officers. The agenda had been satisfactorily disposed of and votes of thanks passed to every one who had contributed to the pleasure and profit of the convention, and the proceedings were given their customary final touch by the singing of "O Canada" in French by the Quebec deputation. But Robert Reid and the local committee had kept the main feature for the last, and although some of the delegates had talked of taking the afternoon trains for their homes, the roll call was practically complete when the "Stoney Lake" cast off from the George street wharf for the sail over the Lift Lock and down the river to Rice Lake.

Charmed by Scenery.

"When they returned about ten o'clock on Saturday night these delegates representing the letter carriers' branches in nearly every province in Canada were still under the spell of an experience they said they hadn't in the least expected. The "grand and glorious feeling" had made them volubly eloquent in their admiration of the scenic grandeurs of the winding Otonabee, of the unspoiled enthralling beauty of Rice Lake and of the brilliant September sunset they had viewed from the hilltop over the little Anglican church at Gore's Landing.

"Mr. Reid and the local committee was disappointed that we couldn't go up the canal to the lakes north of the city," said Harry Bundy, of Toronto, "but from what I've heard there are a lot of cottages and resorts there. We want to tell him that we can't imagine anything better than the river and Rice Lake. Every bend presented new scenery to us, and the variety of it and its complete naturalness was wonderful."

"We were so delighted with that trip that we were seriously thinking of asking the Federated executive to buy a lot or an island at the lake where we could come every summer," was the commendation of A. E. Hull, of Toronto.

"I've never seen the Hawaian Islands nor many of the other beauty spots of the world," said Chas. Schippanowski, of Kitchener, "but I'm satisfied that there is no place grander in its way than what we saw this afternoon."

A Memorable Convention.

From these and other enthusiastic appreciations it is likely that the Peterborough convention will be memorable to the delegates who attended it.

Greeted by "Postmaster."

On the Saturday afternoon outing Mr. Robert Reid and his committee had overlooked nothing that could conduce to the pleasure of their guests, including the Peterborough letter carriers and their families. Everything was free at the well-stocked refreshment booth, and the Great War Veterans' Band excelled themselves with a splendid and unstinted programme. It was originally intended to land at Idyl Wyld, but the trip over the Lift Lock took longer than was expected. The boat was nearly an hour behind the schedule when Peterborough was left behind on the sail down the river, and there were doubts of the dockage facilities at Idyl Wyld. For these reasons the shorter trip to Gore's Landing was decided upon, but without any regrets on the part of the visitors. Casually some of them called at the Gore's Landing store and discovered a comrade in the proprietor, who is also the village postmaster.

A Flaming Sunset.

He was taken by surprise, but provided a little impromptu reception in the store, which was crowded to capacity. He distributed souvenir postcards, had his picture taken with the delegates, every one of whom promised to write him from their respective branches. The sunset spectacle wasn't on the programme, but it was singularly inspiring partly from the fact that the visitors as it were happened upon as if discovering the end of the rainbow's trail. The sheer majesty of that scene made an unforgettable impression, and Alex. McMordie, the veteran secretary, who, freed from the convention burdens, was the youngest of the boys all afternoon, said that the long climb up the hill had unfolded a brilliant panorama that would stamp the memory of this convention in the minds of all the delegates.

The half-hour stay at Gore's Landing didn't permit the shore dinner as planned, but it was served on the boat by T. H. Hooper, and proved the crowning event of the day's pleasure. The home-bound trip passed too quickly with a delightful programme of music and amusement.

Grateful to the Committee.

To "Bob" Reid and his committee, the president-elect, W. A. MacDonald, of Hamilton, and the other officer gave the warmest thanks for the entertainment features provided for the delegates and also for the convenient arrangements for the convention itself. There wasn't a hitch in the programme from the civic welcome to the parting song, "Auld Lang Syne." Mr. Reid performed the bulk of the work and in every detail it was a complete success. He invited the Federated Letter Carriers to Peterboro for the 1920 convention and he sent the sixty delegates home boosters one and all for Peterboro and its people. Not only were the visitors indebted to him for his efforts, but also the citizens for the highly favorable impressions the delegates received during their three days' visit.

The Concluding Business.

Saturday morning's proceedings were reported up to the election of officers, which resulted as follows:

President — W. A. MacDonald, Hamilton.

Vice-President—Fred. G. Bushell, Calgary.

Secretary-Treasurer — Alex. McMordie, Toronto.

Auditors—E. V. Browning and C. J. Only, Toronto, and C. H. Taylor, Windsor.

Provincial Vice-Presidents—Ontario, R. H. McDonald, Toronto; Quebec, James Last, Montreal; New Brunswick, J. F. McDermott, St. John; Nova Scotia, Jos F. Day, Halifax; Alberta, A. D. Campbell, Edmonto; Saskatchewan, A. E. Webb, Moose Jaw.

Organizing Secretry.

John Archer, of Hamilton, was the unanimous choice of the convention for the newly created office of organizing secretary, with A. E. Hull, Toronto, alternate.

The former motion to appoint 3 delegates to the Trades Congress, one each from the eastern, central and western sections of Canada, was rescinded, and Mr. Archer or his alternate, Mr. Hull, were elected to attend the Trades Congress.

Mr. Archer and R. H. McDonald of Toronto were appointed delegates to attend the proposed round table conference of the Civil Service Departments.

A. E. Hull, Toronto, was greeted with outburst of applause when declining nomination for secretary-treasurer, he said, "It has been rumoured that I came here to try and get the secretary's position. Mr. McMordie has done all the work while the salary was low and now that there has been an increase I think that he is entitled to it."

Edmonton Next Year.

Edmonton was chosen for next year's convention in preference to Ottawa, Hull and Toronto.

The election of Vice-President McDonald to the Presidency over E. V. Browning, president of the Toronto branch, was in one sense a vote of confidence in the Federated executive of last two years.

DEFEATED LAKEFIELD.

At the field day held yesterday at Indian River Keene baseball team defeated the Lakefield team by a score of 13-12.

The game was very fast and played at Close odds throughout.

CATTLE MARKET

(Canadian Press.)

TORONTO, Sept. 7.—Cattle receipts light. Quotations: Heavy beef steers, $14 to $15; butcher steers, choice, $13.50 to $14.50; Butcher cows, medium, $6.50 to $9.00; calves, $17 to $19. Ewes, $8; lambs, $13 to $14.25. Hogs, fed and watered, selects, $21.

WHY BE AFRAID OF GOOD FOOD?

Eat What You Like Best But Follow It With a Stuart's Dyspepsia Tablet.

When the stomach sours or becomes gassy, with heartburn, it needs the alkaline effect to offset the acid conditions. This you get

from one or two Stuart's Dyspepsia Tablets.

Relief is usually very prompt. The regular use of these tablets after meals gives the stomach and small intestine substantial help to digest food and you will then be bold enough to eat baked beans, fried eggs, sausage, buckwheat cakes and many other things you thought would make your stomach miserable. Get a 60 cent box of Stuart's Dyspepsia Tablets at any drug store and you will then eat whatever you like and be fortified against the acid, sour stomach due to indigestion or dyspepsia.

A woman at New York was watching a moth circling about a lighted gas jet when it fell burning on to her shirt waist, setting it afire. She was seriously burned.

THE P. B. I.

"The P. B. I. or Mademoiselle of Bully Grenay" was written by, and played by and for, the troops as an everlastnig monument to the Canadian Infantryman. It enables Canada's citizen Army to live over again for a few hours those wonderful days in France and to give every Canadian a concrete idea of the War as it was, stripped bare of the usual fake heroics, impossible incidents and theatrical flag-waving but depicting the fighting troops' conception of true manhood, tried in the fire of month after month in the billets, trenches and dugouts of the Western Front. This play will give a return engagement at the "Grand", Matinee and evening of Saturday, 11th September.

APPEARED IN POLICE COURT

Last evening Earl Foster accepted Roland Brock's challenge to "go outside and settle the matter."

This morning both were charged in the police court with disorderly conduct.

According to their story they had a dispute at the Exhibition Grounds yesterday afternoon over a "kewpie" doll. Last evening the altercation was continued in the Munro House pool room and Brock challenged Foster to go outside and settle it. Foster accepted. Some time after Brock was found lying unconscious at the corner of Water and Murray streets in a pool of blood. This morning Brock bore the marks of a heavy onset.

The settlement cost Foster $5 and costs of $4.10 and Brock $5 and costs of $9.10 which included the doctor's bill.

SPECIAL PRICES ON

Bathing Caps

WATER WINGS and BATHING SHOES

Now is the time to buy—Everything reduced.

E. L. PAYNE

Chemist and Druggist

OPPOSITE TURNBULL'S

"Ye Olde Firme" Heintzman & Co., Limited
Established 1850—70 Years—Three Generations of Heintzmans

The World's Best Piano

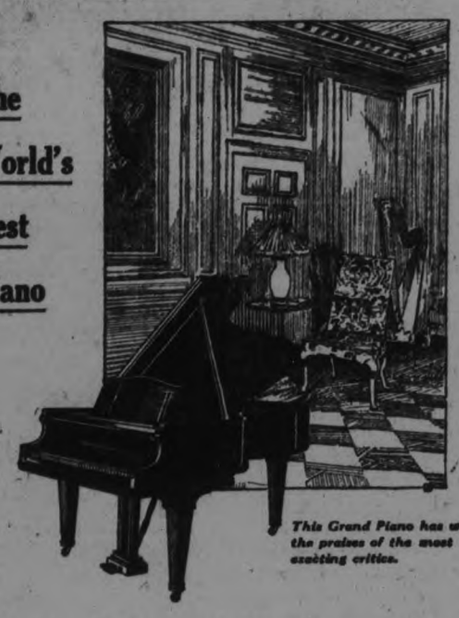

This Grand Piano has won the praises of the most exacting critics.

Throughout our broad Dominion — in Great Britain, Australia, New Zealand, South Africa, Argentine Republic and France, the fame of the genuine

Heintzman & Co. Piano Grand and Upright

is outstanding—the standard by which others are judged—a work of art in the highest degree —possessing a tonal quality that commands the admiration and appreciation of the world's greatest artists.

"I do not hesitate to say that the Heintzman Co. Piano surpasses in beauty of tone and delicacy of touch any piano I have used anywhere, and I have travelled the world over."—De Pachmann.

Heintzman & Co., Limited
Corner George and Hunter Streets
PETERBOROUGH

The Name Is Your Guarantee

GET BEHIND THE TEAM

The fans who pay their money to see the ball games at Riverside Park undoubtedly have the right to "bawl out" the players as they see fit as long as their language is within the bounds of decency. That is their privilege, but while they have the right the wisdom of their doing so is quite a different matter. There is a certain class of "wise" fans who think it smart to roast the players on every opportunity; the kind who shout "Aw, hit it out," when a batter is sent up to sacrifice with a couple on bases and who yell "Bone-head" when the player takes their advice and hits into a double play; the kind who consider it a proof of their baseball knowledge to shout "Take him out" if the home pitcher happens to allow a hit or two. We have a good many of this class in Peterboro and they made their presence disagreeably known on Saturday afternoon and to some extent yesterday morning.

These loud-voiced, slow-thinking individuals never remember all the good plays a player may have made, but are ready with the harpoon as soon as he makes a slip. They are of little help to a team and it is to be sincerely hoped that they will be missing when the Petes go into the big series for the Ontario championship.

Peterboro has a team this year which the fans should be proud of and glad to get behind. They have won the championship of their own league in decisive fashion, have given the local followers of the game a lot of good baseball and are conceded ti have a splendid chance of bringing home the Ontario championship. The boys are pulling together like a happy family, every player working for the success of the team and every man, woman and child in Peterboro should be with them in their fight for the championship. They should enter the series with the Toronto winners feeling that the whole city is pulling for them, instead of playing under the handicap of realizing that up in the stands there is a bunch of their own home fans ready to bawl them out at the first sign of a slip.

Think it over, some of you knockers, and throw your hammers in the river.

DOWN THE RIVER.

The Steamer "Geneva's" Labor Day Trip to Rice Lake.

The depressing character of the weather on Labor Day did not prove too great for quite a number of our citizens who boarded the steamer "Geneva." Capt. Harris, at her wharf, bound for Rice Lake. The "Geneva" has carried a favorable reputation for endeavoring to give Peterboro citizens an opportunity to enjoy the benefit of water trips down the Otonabee to Rice Lake points for several years past. The attentiion given to this route by Capt. Harris' entitles him to greater encouragement than has been shown for the supplying of so pleasant an outing for our citizens. Campers and excursion parties, as well as others, have been greatly accommodated by the "Geneva's" service up and down the river. Many citizens who had gone down the river on Saturday and who had to return back Monday night, came up on the "Geneva" and had their canoes and camping outfits carried back with them safely. All were unanimous in praising the captain and his obliging crew for the prompt attention showa them.

WOOL MARKETS.

BOSTON, Sept. 7.—The Commercial Bulletin says:

With few exceptions sales of wool during the past week have been of retail description. Prices are barely steady on the basis of last week's sales. There is little new with reference to the new domestic clip.

"The manufacturers are generally engaged on samples and it is hoped that the mills will be re-opened generally by the middle or the last of September, although some of the New England worsted mills have been closed this week for an indefinite period."

AUTOMOBILE RADIATOR REPAIRING
New Cores and Wrecked Radiators a Specialty. All Work Guaranteed
PETERBORO AUTO RADIATOR REPAIR
JAMES McGINNIS
Next Door to Montgomery House : 183 Simcoe Street

OF INTEREST TO PETERBORO LADIES

It has come to the attention of the directors in charge of the Ladies' Work Department of the Peterborough Industrial Exhibition that there is a large amount of fancy work that would be entered in the Exhibition if the ladies were fuet aware of the procedure as to how to make an entry.

The making of an entry is very simple. A prize-list can be obtained from Mr. V. Eastwood of the Royal Bank, who is chairman of the committee, Mr. Roland Denne, president, Jordan Bros.' store, or from Mr. F. J. A. Hall, the secretary. An entry form is in each prize-list, and any one of the directors can give the information, if it is necessary, as to making out the entry forms.

This year the directors in charge of the ladies' work have secured the top floor of the Main Building for the exhibit of ladies' work. The prize-list has been revised, and in order that this department of the Fair may be as fully up-to-date as all the other departments, it is hoped that the ladies in the city and in the district who have fancy work will make an exhibit in the classes outlined in the prize-list.

With the growth of this department will come additions, and extra prizes in the prize-list. And, while during the past two years there has been an excellent exhibit of ladies' work, it is hoped that this year this department will eclipse all others from an exhibitors' standpoint.

The building will be fitted up for the proper care of exhibits, and will be protected against loss or damage.

The following is the prize-list in the Ladies' Work Department:

LADIES' WORK

DIRECTORS IN CHARGE
Messrs. Eastwood, Glover, Fraser and Graham.

Judging will commence at 2 p.m. on Monday, September 20th.

CLASS 36—LADIES' WORK

No.		1st	2nd
	Centre Piece		
1	White solid embroidery	75c	50c
2	Eyelet embroidery	75c	50c
3	Roman cut embroidery	75c	50c
4	Punch work embroidery	75c	50c
5	Cross stitch embroidery	75c	50c
6	Coloured embroidery	75c	50c
7	Crochet embroidery	75c	50c
8	Stencilled embroidery	75c	50c
	Luncheon Set		
9	White solid embroidery	75c	50c
10	Eyelet embroidery	75c	50c
11	Roman cut embroidery	75c	50c
12	Crochet embroidery	75c	50c
	Tea Cloth		
13	White solid embroidery	75c	50c
14	Eyelet embroidery	75c	50c
15	Roman cut embroidery	75c	50c
16	Crochet embroidery	75c	50c
	Table Mats		
17	Embroidered	75c	50c
18	Knitted	75c	50c
19	Crochet	75c	50c
	Tea Cosy		
20	White solid embroidery	75c	50c
21	Eyelet embroidery	75c	50c
22	Roman cut embroidery	75c	50c
23	Knitted embroidery	75c	50c
24	Crochet embroidery	75c	50c
No.	**Counterpane or Quilt**	1st	2nd
25	Embroidered	75c	50c
26	Knitted	75c	50c
27	Crochet	75c	50c
28	Silk piece work	75c	50c
29	Cotton piece work	75c	50c
30	Wool piece work	75c	50c
	Pillow Cases		
31	Embroidered	75c	50c
32	Crochet	75c	50c
	Pin Cushion		
33	Embroidered	75c	50c
34	Crochet	75c	50c
	Towel		
35	Embroidered	75c	50c
36	Cross-stitch	75c	50c
37	Darned	75c	50c
38	Crochet	75c	50c
No.	**Night Gown or Corset Cover**	1st	2nd
39	Embroidered	75c	50c
40	Crochet	75c	50c
	Handkerchief		
41	Embroidered	75c	50c
42	Hemstitched	75c	50c
43	Tatted	75c	50c
44	Crochet	75c	50c
	Bag		
45	Embroidered	75c	50c
46	Crochet	75c	50c
47	Knitted	75c	50c
48	Seed	75c	50c
49	Bead	75c	50c
50	Cross-stitch	75c	50c
51	Cut or pressed leather	75c	50c
52	Home-spun	75c	50c
	Bedroom Slippers		
53	Crochet	75c	50c
54	Knitted	75c	50c
55	Canvas	75c	50c
56	Baby's crochet jacket	75c	50c
57	Baby's crochet bootees	75c	50c
58	Baby's crochet bonnet	75c	50c
59	Baby's knitted jacket	75c	50c
60	Baby's knitted bootees	75c	50c
61	Baby's knitted bonnet	75c	50c
62	Baby's embroidered dress	75c	50c
63	Lady's knitted bed jacket	75c	50c
64	Lady's crochet bed jacket	75c	50c
65	Lady's knitted sweater coat	75c	50c
66	Knitted socks	75c	50c
67	Knitted bed socks	75c	50c
68	Crochet bed socks	75c	50c
69	Knitted gloves	75c	50c
70	Knitted mitts	75c	50c
71	Best collection knitted edgings and insertions	75c	50c
72	Best collection crochet edgings and insertions	75c	50c
73	Window curtains		
74	Crochet	75c	50c
75	Darned	75c	50c
76	Rug or floor mat, hand made	75c	50c
77	Best specimen of darning	75c	50c
78	Best specimen of plain sewing	75c	50c
79	Best collection of ladies work	$3 00	$1 00

A Haggerstown, Md., man has a hybrid plant, a cross between the plum and gooseberry. The fruit resembles the plum in size and colour and has the flavour of a ripe gooseberry.

Because myriads of cockroaches from the city dump at Huntington, W. Va., literally have taken possession of the home of Mr. and Mrs. G. Prout, they abandoned it and are suing the city for $10,000.

North American Pulp & Paper

Sold as high as 15¾ in 1916 when conditions surrounding the Company were not nearly so favorable as today.

At present prices the stock offers possibilities for substantial profits.

Orders to buy or sell, cash or margin, solicited.

Special circular dealing with output, earnings and prospects mailed on request.

Dunn & Company
STOCK BROKERS
4 Hospital St., Montreal

FOOTBALL NOTES

A meeting of the supporters of the C.G.E. football club will be held at the Exhibition Park at 5.15 o'clock this evening.

All football players asociated with the Caledonians are requested to turn out to-night for the practice game and special training at 6:15 prompt, at the west side of Exhibition grounds.

Westinghouse team of Hamilton defeated Britannias of Winnipeg in the Connaught Cup final in Toronto yesterday. Extra time was played to decide the issue, but in the overtime period the westerners only had 9 men on account of injuries.

OLD COUNTRY SOCCER PLAYED ON MONDAY

(Canadian Press.)

LONDON, Sept .7.—The results of the English football games played yesterday are as follow:

THE LEAGUE.

—First Division—

Bolton 3—Chelsea 1.
Burnley 3—Huddersfield 0.
Sheffield United 4—Bradford City 1.
Tottenham Hot. 2—Derby 0.
Preston 2—Middlesbro' 0.
Manchester Uni. 1—Arsenal 1.
Liverpool 0—West Bromwich 0.
Aston Villa 3—Manchester City 1.

—Second Division—

Clapton 2—Cardiff 0.
Portvale 9—Coventry 0.
West Ham 1—Wolverhampton 0.
Barnsley 2—Nots County 2.
Hull 1—Birmingham 0.
Rotherham 1—Stoke 1.

—Third Division—

Millwall Ath. 0—Brentford 0.
Merthyr 4—Brighton 0.
Northampton 0—Queen's Park R. 3.
South End 3—Grimsby 1.
Swindon 3—Southampton 2.

STONEY LAKE NEWS

STONEY LAKE, Sept. 7.—Mr. Ludwig Ries, of Dennison, Ohio, and Dr. A. J. Ries, of Cleveland, are guests at Mount Julian Hotel.

Misses Bessie and Irene Thompson, of Mount Julian, are in Toronto attending the Exhibition.

Mr. E. C. Carter and a party of friends spent a few days at Jack's Lake this week. They had a splendid time, but the fishing was not as good as it was earlier in the season.

MADE NEW RECORD.

Empress of France Cuts Down the Trans-Atlantic Time.

MONTREAL, Sept. 1.—The Canadian Pacific Ocean Steamships liner Empress of France, which arrived at Quebec yesterday, broke the record for the Liverpool to Quebec trip.

CONVICTS CHEER LIPTON.

'Don't Make the Same Mistake Again' is Tea Baron's Advice.

OSSINING, N. Y., Sept. 4. — Sir Thomas Lipton visited Sing Sing Prison and was given a long ovation by the inmates, whom he addressed in the prison yard.

"I am very much gratified, boys," said Sir Thomas, when the cheers subsided. "There never was a man born who did not make a mistake. I've made them, and I guess most of you have. The thing is, when we grow older, not to make the same mistakes again."

The Irish baronet was presented with a hand-painted souvenir, made by the inmates.

LIFE'S TRAGIC MOMENTS.

When you take your best girl to the show and find that your seats are separated by the aisle.

CHAMPION MAULER DEMOLISHED MISKE

WILLIAM MISKE WAS NO MATCH FOR JOHN DEMPSEY

(Canadian Press.)

BENTON HARBOR, Mich., Sept. 7.—Jack Dempsey, world's heavyweight champion, received fifty-five thousand for battering Billy Miske, the St. Paul challenger, to defeat in the third round of the fight yesterday, according to a statement of receipts given out to-day by Floyd Fitzsimons, promoter of the contest.

The total attendance at the battle was eleven thousand and the total receipts were nearly $135,000. Miske fought on a straight guarantee of twenty-five thousand.

Benton Harbor, Mich., Sept. 6. — Jack Dempsey, super-fighter, made good his title this afternoon by knocking out Billy Miske in the third round of their scheduled ten round go.

It was one of the easiest triumphs of Dempsey's career. Never for a moment was he in danger and through every minute of the fighting he was master of the situation. Miske hardly laid a glove on him during the entire battle, whereas Dempsey gave Miske some terrible body punishment. A right-hander to the chin brought an end to Miske's championship dreams after one minute and thirteen seconds of the third round were over.

The story of the fight is just a story of a super-fighter battling a man frightfully outclassed. If Dempsey had not elected to box with Miske in the first round, and had gone out to slug he probably could have put away his foeman within the first three minutes of fighting, but Dempsey spurned the use of sluggery in the first session. He boxed along with Miske, probably with the idea of letting himself out for a match at some future date with George Carpentier ,the widely heralded French speed marwel.

And, in Dempsey's behalf, it can be said that in the first round he flashed boxing ability and defensive trickery that has not heartened the Carpentier followers. The champion battled Miske at Miske's own style, and made Miske look like a boxing novice. He outspeeded the St. Paul youth; in fact, ran circles around him. The Dempsey speed was bewildering. And though Miske shot through a score of his famous jabbing leads, Dempsey either brushed them away, ducked or sidestepped.

At the Ringside.

Here are a few facts regarding the fight:

Jack Dempsey knocked out Billy Miske after one minute and thirteen seconds of third round fighting.

Dempsey scored two knock-outs aside from the knock-out.

Dempsey knocked Miske down in the second round with a short right-hander.

He knocked Miske down for the count of nine in the third with a right-hand to the jaw. As soon as Miske got up the champion hit him on the same spot with the same right-hander and Miske was counted out.

Estimated attendance 20,000, which was the arena capacity. Estimated receipts were $200,000. Dempsey received $50,000 with the reported privilege of 50 per cent. of the gross gate.

Miske's "bit" totalled $15,000.

Jim Doughetry of Philadelphia refereed the main bout, which was to be ten rounds without decision. Weather conditions were ideal.

Bill Tate, one of Dempsey's negro sparring partners, easily outpointed Sam Langford in a six-round preliminary.

Harry Greb, of Pittsburg, who also was a sparring partner in Dempsey's camp, won in the sixth round over Chuck Wiggins.

The betting at ring time was 5 to 1 on Dempsey to win—without takers. Odds of 8 to 5 that Miske would not last six rounds also found no takers.

The State Boxing Commission of Michigan has been enriched approximately $20,000 by the fight because its share is 10 per cent. of the gross.

Floyd Fitzsimmons, who promoted the show, cleaned up between $25,000 and $50,000 on the show.

Official Figures.

The official fight figures were: Attendance, 11,348; total receipts, $134,904; state and government taxes, $25,528; net receipts, $109,376.

Inasmuch as the Arena was packed solid the estimate of the promoter that the maximum capacity was 20,000, was rather wide of the mark, as was his maximum esitmate of a $200,000 gate.

COCOANUT PIE.

Beat two eggs, add a quarter of a cup of sugar, a cup of milk, and a half cup of grated cocoanut. Fill a plate lined with pie crust and make as you would a custard pie. Serve with a little grated cocoanut on top.

CANADIAN NATIONAL EXHIBITION
TORONTO
Aug. 28-Sep. 11

"The Greatest Annual Event on Earth"

Where the Nation shows its best finished product of the Mine, Fisheries, Forest, Factory, Studio and Laboratory for Exhibition, Comparsion, Instruction and Encouragement

Pageantry on a Massive Scale.

Incomparable Music.

Fine Arts, Applied and Graphic Arts International Photographic Salon.

Demonstrations daily by Northwest Mounted Police

Two days of sensational automobile racing. Mile-a-minute motor boats and water sports, Electric show.

America's best Live Stock Poultry, Tractor and Farm Machinery Display

Government Exhibits and Demonstrations.

And a score of other Special Attractions

42nd Consecutive year-1,201,000 Visitors in 1919.

JOHN G. KENT, General Manager.

Railway Time Tables

GRAND TRUNK RAILWAY.
Corrected to Date.

No. 96—8.10 a.m., for Port Hope and Toronto.
No. 93—8.20 a.m, for Lindsay, Blackwater Junction, Orillia, Midland North Bay and Toronto
No. 98—8.25 a.m., for Hastings, Campbellford, Belleville and points on Main Line East.
No. 369—8.30 a.m., for Lakefield.
No. 92—12.04 p.m, for Lindsay, Port Hope, Toronto, Buffalo, making connections with International Limited for London, Detroit and Chicago
No. 371—12.15 p.m., for Lakefield.
No. 100—2.00 p.m, for Hastings, Campbellford and Belleville
No. 95—5.40 p.m., for Lindsay, Orillia, Midland, North Bay and Toronto.
No. 94—9.00 p.m., for Port Hope, Montreal and Boston.
No. 373—5.40 p.m., for Lakefield.
No. 99—8.19 p.m. for Lindsay

CANADIAN PACIFIC RAILWAY
Corrected to Date.

GOING EAST—

*8.20 p.m., — Indian River, Norwood, Havelock and Tweed
***11.48 p.m.—Norwood, Havelock, Kingston, Smith's Falls, Perth, Montreal, Quebec, St. John's, N.B., Boston, and New York.
*1.30 a.m. — Havelock, Tweed, Kingston, Perth, Smith's Falls, and Ottawa.
**11.59 a.m. — Norwood, Havelock, Bonarlaw, Tweed, Perth, Smith's Falls, Ottawa, Montreal and intermediate stations.
****11.59 a.m. — Norwood and Havelock.

GOING WEST—

*4.03 a.m. — Toronto, Owen Sound, Guelph, Goderich, Hamilton, Buffalo, New York, Galt, Woodstock, St. Thomas, London, Chatham, Detroit and Chicago.
**5.03 a.m.—Myrtle and North Toronto.
**7.35 a. m. — Toronto, Hamilton, Buffalo, Rochester, Boston, New York and Intermediate points between Peterboro and Toronto.
**9.35 a.m. — Lindsay, Orillia, Port McNichol and intermediate points.
**3.20 p.m. — Toronto, Hamilton, Brantford, Buffalo, New York, Guelph, Galt, Woodstock, London, Windsor, Detroit and Chicago, and intermediate points between Peterborough and Toronto.
**6.50 p.m.—North Toronto, Lindsay, and intermediate points.
****3.20 p.m., Toronto and intermediate points.

*Daily.
**Daily except Sunday.
***Daily except Saturday.
****Sunday only.

ANCHOR PLUG represents the summit of achievement in expert tobacco manufacturing.

No other chewing tobacco possesses the "quality" of leaf, and flavor, found in ANCHOR.

ANCHOR PLUG TOBACCO

Two Plugs for 25¢

It Holds its Flavor

SNAPSHOTS FROM BRITAIN--ON THE PRINCE OF WALES RANCH

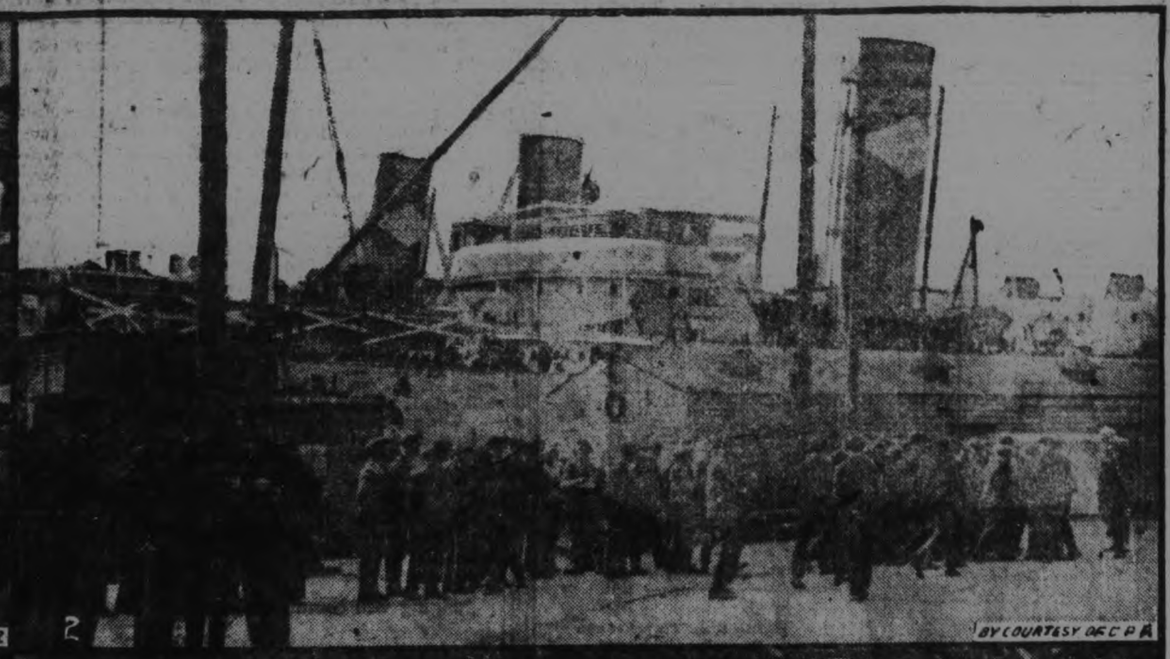

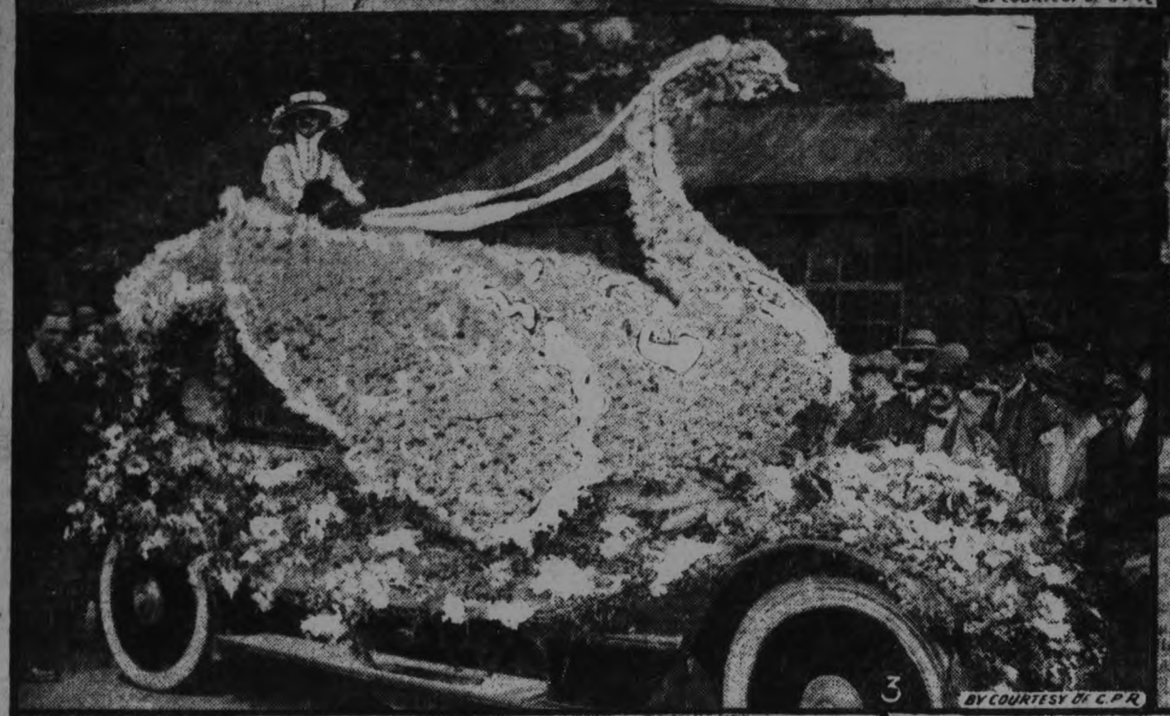

Geo. Lane, who entertained the Prince of Wales on his Prairie Ranch.

(1) Pageant of the Pilgrim Fathers at Southampton to celebrate the sailing of the Mayflower from England 300 years ago. From right to left are seen: General Seely, Prince Louis of Battenburg, Mayor of Southampton, Mrs. Butler Wright.

(2) Military and police guarding the shipyards at Victoria Wharf, during Belfast riots.

(3) Garden Fete at Botanical Gardens.—Decorated motor car parade.

(4) Princess Mary planting a palm tree at Bishop's Court, Isle of Man.

(5) Bishops of ten American States make a pilgrimage to ancestral home of George Washington, Sulgrave Manor, England.

(6) The Royal Family takes a spin aboard the Britannia. The King and Major Hunloke at the wheel.

(7) Children's Day at Ranelagh, England. —A youngster giving the donkey exercise.

The E. P. Ranch in Alberta

There is a strange magic in the lure of the prairies; there is charm in the Alberta foothills, there is a grandeur in the snow-capped Rockies. Such is the setting for the ranch acquired by the Prince of Wales in Alberta.

This property, for many years owned by Mrs. Bedingfeld, adjoins the famous Bar-U ranch, owned by Mr. George Lane, who entertained the Prince in September, 1919, and who negotiated the transaction by which the heir to the British throne became a farmer and rancher.

A more charming situation could not be found. In the West are the snow-capped mountains, to the north and south are the rolling foot hills and the gentle slope of the prairies to the east. Winding its way through the estate is the Highwood river, a crystal-clear mountain stream where there are choicest fish, the cut-throat trout. To the west, in the higher foothills and Rocky Mountains proper, are found deer, bear, partridge, the big mountain grouse, and other game. On the ranch, the prairie chicken flourish. In every direction, from the ranch house, stretch inviting glades, carpeted in summer with luxuriant grass and brilliant flowers. After his visit to the Bar-U ranch, the Prince expressed the wish to spend twenty-four years instead of twenty-four hours there, and the lure of it all impelled him to leap from his bed in the grey dawn of his first morning there, jump through the window, unknown to his attendants and walk five miles to the rising sun and back again. His Royal Highness saw visions that morning and the culmination of the impression that was made was the acquisition of the Bedingfeld ranch. Mr. Lane took the Prince away to the Bar-U ranch, for a full day and night, as his guest and not even the Prince's retinue or personal attendants, beyond his body servant, were permitted to go. It was simply a family party with Mrs. Lane as hostess. The prince, exhausted with a lengthy round of formalities, literally revelled in the experience—it was, to him a delightful fairyland. The cow-boys, many of whom, had served overseas and had already met the Prince, were his chums. The round-up, the cutting-out, the branding, the old trails, the clear skies, the vast distances, were all a clear delight—is it any wonder the Prince was impressed ?

In 1883, Mrs. Bedingfeld, on her first horseback journey through the foothills, in search of a western home, was captivated by the entrancing environment of what is now the "E. P." Ranch, and homesteaded the property, adding from time to time, until 1,600 acres were acquired. In addition to this, 20,000 acres of leased land passes into control of the royal purchaser.

Recently the Prince of Wales shipped by Dominion Express from England a number of horses and ponies for his new Canadian ranch. The animals were landed in Montreal from the C. P. O. S. ship "Montcalm".

At the dock's side, box cars built especially for the royal horses by the Dominion Express company, were waiting for their passengers, fresh in red paint and with the walls tinted in soft greys. Pitner lights, and running water in the troughs were a few of the arrangements prepar for the transfer of the horses to the prince's ranch near Calgary. On the floors were scattered quantities of sterilized shavings.

H. W. Monsell was in charge of the transfer of the horses by rail to the ranch and he personally attended to the fitting up of the cars.

The racing fillies are well worthy of a royal ranch, for they have in their veins the blood of derby winners, the blood of Ben D'Or, the progeny of Ormond of St. Simon and Galopin.

The fillies and ponies made a wonderful trip from Avonmouth. Though the latter had to be caught wild at Dartmoor on the ranch of the Prince of Wales, at Tore Royal, at Princeton, Devon, they were in fine fettle when the ship tied up at the quay. Two of the ponies are named "East" and "West." Another, "Owarks," a beauty, is sired by a horse which was presented to British royalty by an Indian prince, and never was beaten.

Some Notable Fillies.

The fillies of the greatest note are:

Drizzle, out of Marcoville, out of Dripsy, by Desmond.

Cerabossa, by Freddie King, out of Cyllene, by Buenos Vista, by Ben D'Or.

Miss Milligan, a very fast short distance racer, three years old, by Loch Ryan, out of Little Patience (a great winner), by Felleron, by Gallinule.

De Beers, (the best bred of the lot), by White Magic, out of Dollars, by Matchmaker, by Donovan, by Milliopin. White Magic the sire, is by Sundridge, by Sun Star by Ormond.

There is also Laggon, by Cyllene out of Cygad.

All fillies are two and three year olds and the ponies up to six years.

Dr. Baker, the dominion government inspector of health of animals, stated that he never saw horseflesh arrive in as good condition.

Muffins?

Dilute ½ cup Borden's with ½ cup water; 1 teaspoon salt; 2 tablespoons butter substitute melted; 1 egg; 2½ tablespoons molasses; 1 cup cornmeal; 1 cup flour; 1 cup bran; 4 teaspoons baking powder. Beat egg; add other ingredients in order. Beat well; transfer to well-oiled muffin pan. Bake 25 minutes in moderate oven.

Delicate, delightful. As simple and economical as you'd ever wish for. The secret is in the recipe—and it calls for only one egg! A guaranteed success if you use.

Borden's
ST. CHARLES
EVAPORATED MILK
THE BORDEN COMPANY LIMITED
MONTREAL 8-920

IENDS GREETINGS TO KNIGHTS

Lloyd George Writes Best Wishes—Ireland Open to Them.

COMO, Italy.—David Lloyd George, he British Prime Minister, sent a etter of greeting to the American Knights of Columbus when they were eaving Lucerne.

"You have my best wishes and my incere hope that your tour will continue to be a successful and a happy one," said the message.

Baron George Riddell, the Premier's spokesma, informed the Knights that hey might visit Ireland whenever they lesired. The programme of the Knights included visits to Milan and Florence.

Sueprflous war vessels filled with concrete are being offered by European governments to coast towps for use as breakwaters.

MOTHER!

"California Syrup of Figs"
Child's Best Laxative

Accept "California" Syrup of Figs only—look for the name California on the package, then you are sure your child is having the best and most harmless physic for the little stomach, liver and bowels. Children love its fruity taste. Full directions on each bottle. You must say "California."

ROAD FOUNDATIONS NEED REAL THOUGHT

IMPORTANT FEATURE OF HIGHWAY BUILDING IS ROLLING.

At the present time when the Dominion and Provincial Governments are apropriating vast sums for highway construction and cities, towns, villages and counties are selling debentures for raising funds for the roads which they are and intend building. This applies more particularly to roads built in the smaller towns and counties as in the larger cities the matter of proper foundations is usually well taken care of.

In many localities there exists today waterbound macadam roads which have outlived their usefulness as such and which in many instances can, if having a sufficient thickness of metal, with a small amount of shaping, be used as foundations for any of the various classes of bituminous pavements, both hotmi xand penetration types.

Should the macadam be in bad shape, it should be scarified and the irregularities eliminated by an even layer of new stone which should be well rolled before the new surface is put down. Care should be taken in scarifying not to remove too much of the old surface. Particularly when widening a road or when the old crown is high, the centre of the road is often ripped up and the stone worked to the sides, thereby weakening the proposed foundation at the most important point. When an old macadam road with a high crown is intended to be used for a foundation, the metal in the centre of the road should be left intact and the sides brought to the desired thickness and grade. This insures a firm foundation in the centre of the road over which most of the traffic will travel.

A new rolled stone foundation regardless of subgrade, should never be less than six, or if heavy traffic is expected less than nine in inches in thickness. To-day with the great demand for mileage an important feature in foundation construction is often sighted, that of thorough rolling. Many materials and mixtures laid on foundation which have not been sufficiently compacted have been the subject of much criticism on account of their failure to stand up under traffic. Modern traffic demands smooth pavements which can only be obtained by having well consolidated foundations.

CHOICE RECIPES

INDIAN BREAD.

Mix two cups of cornmeal, a tablespoon of molasses, two teaspoons of baking powder, one egg, two cups and a half of milk and a tablespoon of shortening. Bake brown and crisp and cut in strips.

STEAMED FOWL.

Place the fowl in a deep kettle with a little water and steam one nour. Fill with a dressing made of seasoned mashed potato and roast in a hot oven until brown.

FRIED TOMATOES.

Cut in slices without peeling, dip in egg and fry in hot butter on both sides.

CAFE PARFAIT.

Whip a cup of cream stiff, add a cup of very strong coffee, half a cup of marshmallow, whip and turn into a mould. Pack with salt and ice and let stand three hours.

VEGETABLE HASH ON RICE TOAST.

Chop two cups of cold potatoes, one-half cup of beets and a cup of carrots. Brown in a frying pan with a little butter and serve on the rice toast. Boil enough rice to make a small pan full. Place in a pan, place a weight on top and keep over night. Fry brown on both sides in butter.

FRENCH TARTS.

Make a pie crust and form into tarts. In a cup of strained apple sauce add one beaten egg and a tablespoon of honey. Add a little cinnamon and a tablespoon of currants. Fill the tarts and bake until the crust is done.

SWISS CHARD.

Pick over and wash well. Place in a little cold water and boil one hour or until tender. Drain, chop coarsely and grate over one hard boiled egg.

BERRY PUDDING.

Mix half a cup of rye flour, two cups of milk, half a cup of molasses, one egg, a tablespoon of oleo, and a half cup of blueberries. Turn into a baking dish and bake three-quarters of an hour, then add a cup of milk and bake 20 minutes longer.

WAFFLES.

Mix two cups of flour, three teaspoons of baking powder, a teaspoon of maple syrup, three eggs (the whites and wolks beaten separately), a cup and a quarter of milk and a little salt. Fry on well greased waffle irons.

FRIED LAMBS' TONGUES.

Boil the tongues in water just to cover in which a tablespoon of lemon juice has been added. Skin, cut in halves lengthwise, dip in melted butter and fry brown. Serve with the following sauce: Boil the contents of a can of tomatoes five minutes. Thicken with a little dissolved flour and add a teaspoon of chopped green peppers. Strain the tomatoes before adding the peppers.

PEANUT SANDWICHES.

Chop the peanuts and brown a little in oil of butter. Add two tablespoons of chopped pickles, a tablespoon of Worcester sauce, and cook a minute longer. Remove from the fire and blend the mixture into a cream and spread between thin slices of Graham or rye bread.

BRAN POPOVERS.

Beat two eggs, the whites and yolks separately, add a cup of milk, a little salt and half a cup each of bran and flour. Bake in greased muffin tins about twenty-five minutes.

BLACKBERRY AND BANANA SALAD.

Cut a head of lettuce in quarters and lay on ice until wanted. Peel three bananas and arrange on the lettuce in a circle and fill the centers with blackberries. Beat together a teaspoon of lemon juice, the same of vinegar, two tablespoons of olive oil and teaspoon of sugar. When blended pour over the salad. Serve very cold.

GOOSEBERRY FOOL.

Cut the tops and tails from a quart of gooseberries and put them into a jar with four tablespoons of water and sugar to taste. The amount of sugar depends upon the acidity of the berries. Set the jar in water and cook until soft. Beat to a pulp, press through a sieve, and to every pint of the pressed fruit beat in half a pint of whipped cream and half a pint of boiled custard. Serve in sherbet cups with a bit of nutmeg grated over the top.

Underwood Typewriter Company has bought the plant of the Bullard Machine Co., with factory at Bridgeport, Conn.

The Deacon SHIRT

For Indoor and Outdoor Life

Made of Chambrays, Pongee, Fancy White and other Suitable Shirtings.

Ask your dealer.

The Deacon Shirt Co.
Belleville - Canada

PRINCE CAROL'S LIFE IN WAR DESCRIBED.

Heir to the Throne of Rumania Joined Infantry to Set an Example to Nobility.

NEW YORK.—The life and popularity of Crown Prince Carol of Rumania among his people have been revealed by Lieutenant Dimitri Dem Dimancesco, a former brother officer in the Prince's regiment, the Vanitori de Munte. Lieutenant Dimancesco, Military Attache of the Rumanian Consulate at Pittsburgh, was a caller at the Prince's suite in the Waldorf-Astoria. He said Prince Carol chose an infantry unit in order to set an example to the wealthy and the nobility, who usually served with the cavalry or the artillery. As Colonel of the regiment he became very popular because of his democratic ways and thoughtfulness of their welfare.

Prince Carol also received Sam Blotor, a labourer in the steel mills at Woodlawn, near Pittsburgh. In behalf of eleven other Rumanian workers he presented the Prince with a bronze statuette representing two runners in a foot race, to be offered in a Boy Scout competition when the Prince returns home. Prince Carol is a member of the Boy Scout organization in Rumania and is also President of the Associated Athletic Clubs of Rumania.

SAYS HE'S NEVER SEEN ITS EQUAL

QUEBEC FARMER DECLARES HIS HEALTH HAB BEEN RESTORED BY TANLAC

"I shall never forget my trip to the States because it was while there that Tanlac restored my health," said Napoleon Therrien, well-known farmer at St. Leonard, Province of Quebec, Canada.

"For about six years I suffered from indigestion and stomach trouble. My food turned sour and I used to bloat up so with gas that sometimes I thought it would kill me. Then my appetite failed and I had no desire to eat at all. I couldn't sleep much and would get up in the mornings as tired as though I had been up all night. I became so weak at last that many a day I had to lay off from work and just let my farming go. Finally I decided to take a complete rest, and went to Manchester, N.H., to visit some friends.

"I told friends there about my condition and everyone would say, 'Why not try Tanlac? I called at the Drug Store and bought a bottle, and I hadn't taken half of it before I began to feel better. I felt hungry all the time and thought I should eat my friends out of house and home. I can eat things now that I haven't dared to touch in years and my food agrees with me perfectly.

'I never have any gas on my stomach now and sleep sound all night. I have gained ten pounds and have returned to Canada feeling better than I have in years. In all my sixty years I've never come across a medicine to equal Tanlac."

Tanlac is sold in Peterborough by W. B. Warne Drug Co. Ltd., in Havelock by A. C. Denike, in Lakefield by Tanner Drug Co., Ltd., in Fowler's Corners by W. A. Hunter, in Gelert by A. J. Scott, in Westwood by G. Pringle & Son.

ACTION AGAINST HOSPITAL.

Robert Leuch, of Gananoque, through his solicitor, J. Arthur Jackson, of Gananoque, is bringing an action against the Kingston General Hospital for $5,000 damages for injury to his daughter, Edith, an infant, while a patient in the hospital, through, it is alleged, the negligence of the defendants or their servants.

THE DIFFERENCE.

I hear so many stories of When Mother
Was a Girl!
She always stood so very still to have
her hair in curl;
She brushed her teeth three times a
day, and kept her nails so clean,
And never once forgot that little girls
should just be seen.

Now, I'm a very diff'rent child. I'd be
a nervous wreck
If I couldn't fidget all I want, and talk
a teenty speck;
If I don't forget I brush my teeth—if
I can find the time—
And I clean my nails, but they mostly
show a horrid edge of grime.

My Mother kept her stockings darned,
when she was oh, so small!
For roller skates and loop-the-loops
she didn't care at all;
And playing baseball with the boys—
"My dear! It wasn't done!"
The tomboy things her daughtre loves
were not considered fun.

My Mother always sat up straight and
kept her elbows down.
Said "If you please," and "Thank
you, ma'am," and never wore a
frown;
She always used her napkin, and never
tipped her dish;
She didn't whistle in her soup, nor
mess up with her fish!

But I'm a very trying child! My
manners don't exist,
Big Sister says, and tries to head me
off when I insist
On picking out the kind I like of candy
when there's guests,
And paying no attention to her hints
and kind requests.

If I wait till the guests choose theirs,
my kind will all be gone!
I know this by experience, because
I've tried it on.
Of course, my Mother never would
have been a Greedy Pig,
But if she wasn't 'shamed of me, I
wouldn't care a fig.
Because I'm sure, away down deep
(I'll never say it, though),
What good times meant, in Mother's
day, they simply didn't know!

Alice W. Forsyth, in New York Times.

When you feel so "blue" that even the sky looks yellow, you need

BEECHAM'S PILLS

A sluggish liver and poorly acting kidneys fail to destroy food poisons, which affect the mind as well as the body.

Largest Sale of Any Medicine in the World.

Sold everywhere in Canada. In boxes, 25c., 50c.

ABOUT NATIONAL ANTHEMS.

How various national anthems originated is told in an article on the music page of the Fort Worth Record by H. Vivian Hamilton, composer and pianist, who is passing the summer in Fort Worth. Mr. Hamilton's article follows:

"Many are the political vicissitudes and technical mutations which a national anthem undergoes before it arrives at thot state of perfection which endures for ever and cause the patriotic heart to beat with a pride that delegates the name of its author to a place among the immortals.

"And many are the famous names associated with the national hymns known in their accepted versions all the world over.

"Several bars of the Marseillaise, one of th most stirring of all, would not be recognised by Rouget de Lisle if he heard it as it is sung to-day.

"On the other hand no improvement could be made in the Austrian Hymn which was not the only immortal creation of so accomplished a musician as Haydn. The fate of the Napoleonic hymn 'Partant pour le Syrie,' is now probably sealed for ever, and there are few people who can hum the forgotten melody to-day. It was written by Queen Hortense, daughter of Empress Josephine by her first husband ,Genera Beauharnais and the wife of Napoleon's brother, Louis. She, however, has a place in history which the faithlessness of man to her effort will not erase.

"So trivial is the Italian hymn that it is as well not to inquire the composer's name, and it is to be regretted that Verdi, perhaps the most prolific melodic composer the world has ever known, whe nasked by Victor Emmanuel II. to write one, was so modest as to declare that he did not feel equal to the task.

"The British National Anthem is probably the oldest, unless some Oriental nations can give theirs that distinction. The earliest version dates further than the twelfth century, when it was exhumed in a coffin in Yorkshire, and bears little resemblance to the well-known version of to-day.

"Its authorship is lost in the mist of ages, and the many changes rung in on the original tune are signed by as many composers. In simpler harmonic form and in common instead of triple time, it was also the Saxon hymn before the war.

"A unique interest that is not generally known is attached to the Venezuelan hymn, which has habitually been attributed in musical dictionaries, books of references, and personal obituary notices to the famous pianist, the late Madame Teresa Careno, born in Caracas. In the presence of the writer of this article, however, she once declared 'I've been told so often I wrote the Venezuelan National Anthem that I'm beginning to think I did.'"

HIGH PRICE FOR FISH.

Oshawa was boasting of their fishermen selling fish in New York at 35c per lb. Port Hope fishermen received as high as 47½c per lb. in New York for fish this season and at this exorbitant price the fish were not cleaned.

ATTEMPT TO DRIFT NEAR NORTH POLE

SAN FRANCISCO, Sept. 3.—Trails blazed across the Arctic ice pack a quarter of a century ago by Fritjof Nansen, Norwegian explorer, were expected to be followed, for a distance, by Nansen's fellow-countryman, Captain Ronald Amundsen, discoverer of the South Pole, when he left Nome, Alaska, recently, on an attempt to drift across or near the North Pole.

Nansen, in 1895, attempting the same drift, sailed around Russia and Siberia and locked his boat, the Fram, in the ice off the New Siberian Islands, which lie in the Arctic north of Siberia. Amundsen, on leaving Nome, said he planned to sail to the same New Siberian Islands, let his boat, the Maude, freeze in the ice and then allow the winds and currents to carry him where they wished.

New Current Claimed.

Explorers' theories that an Arctic Ocean current starts near the New Siberian Islands, runs through the Polar Sea, across or near the Pole, and finally ends at Greenland, in the Atlantic, were used by both Nansen and Amundsen as a base upon which they made their plans.

Existence of the current has been disputed by many Arctic authorities, who claimed the wind, and not the current, determined the route of the ever-drifting Polar ice. Nansen, one of the first advocates of the theory, pointed to the fact that wreckage from the exploring craft, the Jeanette, destroyed near the New Siberian Islands, was found two years after the wreck along the Greenland coast. A "throwing stick" used by Alaskan Eskimos was found, it has been claimed, in driftwood on a Greenland beach. The wreckage and the stick, it was argued, lodged on an ice floe which carried them across the Polar wastes to Greenland.

Drift Not Strong.

Nansen found the drift not as strong as he expected, mainly because the Polar basin was much deeper than he had believed. He also discovered that the wind determined, to a great extent, the route of the ice drifts. The Fram was carried to within 350 miles of the Pole, and later cleared the ice near Greenland. When the drifting Fram arrived at the 82nd parallel, Nansen attempted to reach the Pole over the ice. With one companion he left the ship, and, in which has been described as the most daring sledge journey ever undertaken, proceeded to the 86th degree, at that time, the farthest north ever reached by man. There he turned back.

PLEASURES THAT ARE FREE.

It doesn't cost money, as many suppose,
To have a good time on the earth;
The best of its pleasures are free
unto those
Who know how to value their
worth.

The sweetest of music the birds to us
sing,
The loveliest flowers grow wild;
The finest of drinks gushes out of
the spring—
All free to man, woman and child.

No money can purchase, no artist can
paint,
Such pictures as Nature supplies
For ever, all over, to sinner and
saint,
Who use to advantage their eyes.

Kind words and glad looks, and
smiles cheery and brave,
Cost nothing—no, nothing at all;
And yet all the wealth Monte Cristo
could save
Can make no such pleasure befall.

To bask in the sunshine, to breathe
the pure air,
Honest toil, the enjoyment of
health,
Sweet slumber refreshing — these
pleasures we share,
Without any portion of wealth.

Communion with friends that are
tried, true and strong,
To love and be loved for love's
sake—
In fact, all that makes a life happy
and long
Are free to whoever will take.

MONSTER MASKINONGE.

A monster maskinonge, four feet, three inches in le th and weighing thirty-five pounds, is caught by Samuel Hart, Rosmore, while trolling on the Bay of Quinte. The fishermen had no gaff but managed to stun the fish with a stick and safely land him.

BE SUSPICIOUS OF TENDER GUMS

Be suspicious of any tenderness or bleeding of the gums. This is usually the first stage of Pyorrhea—an insidious disease of the gums that destroys the teeth and undermines bodily health.

Gradually the gums become spongy. They inflame, then shrink, thus exposing the unenameled tooth-base to the ravages of decay. Tiny openings in the gums form gateways for disease germs to enter the system. Medical science has traced many ills to these infecting germs in the gums weakened by Pyorrhea.

They are now known to be a frequent cause of indigestion, anaemia, rheumatism and other serious conditions.

So watch carefully for that first tenderness or bleeding of the gums. Try Forhan's immediately. It positively prevents Pyorrhea (Rigga' Disease) if used in time and used consistently.

And in preventing Pyorrhea—it guards against other ills.

Forhan's (For the Gums) cleans teeth scientifically as well. Brush your teeth with it. It keeps the teeth white and clean.

If gum-shrinkage has already set in, start using Forhan's and consult a dentist immediately for special treatment.

35c and 60c tubes in Canada and U.S. If your druggist cannot supply you, send price to us direct and we will mail tube postpaid.

FORHAN'S, LTD., Montreal

Forhan's FOR THE GUMS

Every 10c Packet of WILSON'S FLY PADS WILL KILL MORE FLIES THAN $8.00 WORTH OF ANY STICKY FLY CATCHER

Clean to handle. Sold by all Druggists, Grocers and General Stores

FOR SALE!

Lots

ON THE LATE SENATOR COX HOMESTEAD

BEAUTIFULLY SITUATED

APPLY

437 GEORGE STREET

Have You

considered that, owing to increased values of practically everything within the last few years, you may not be protecting yourself by carring enough

Fire Insurance,

The amount you now hold may not be sufficient to cover one-half your loss at

Present Prices

We represent the leading companies, and will give careful attention to your requirements and instructions.

Davis-Thompson Company.
—LIMITED—
Insurance and General Agency
PETERBOROUGH, ONTARIO
433 George Street. Phone

WARNE DRUG CO., LTD.

BUILDING

CONTRACTING, Etc. Prompt attention to alterations, Repairs, etc. Ontario Government Housing Plans, Bungalow and Summer Cottage Plans. Estimates given.

A. B. Cunningham
231 Reid Street. Phone 1261W

The best 15¢ Cigarette

MILLBANK

If Virginia Cigarettes are your favorites, you will find everything you could ask for in "MILLBANK", the ideal cigarette.

10 for 15c.

GRAND

Devoted to Exclusive First Run Photo Presentations & High-Class Road Attractions
Something Doing Every Day

TO-DAY & WED.
---TWICE DAILY---
3 BIG ACTS VAUDEVILLE
And the Wonderful Labour Photo-Drama
WORLD AFLAME
ALSO
SCENIC AND COMEDY
Prices Only | Eve.25-35-50c Mat. 15-25c
Reserved Seats Now on Sale

THURSDAY, SEPTEMBER 9th, ONE NIGHT ONLY
LECONTE & FLESHER — OFFER
THE TUNEFUL MUSICAL COMEDY
MY SOLDIER GIRL
BRIGHT CLEAN AND LIVELY BRIGADE OF WONDERFUL GIRLS
SMART SWIFT SAUCY CAST GORGEOUSLY MOUNTED PRODUCTION

SIX WONDERFUL DANCERS from the CLEVER "PONY" BALLET on "FLIRTATION WALK"
PRICES 25c to $2.00 - Seats Now On Sale

FRIDAY, SEPT. 10, ONE PERFORMANCE ONLY
F. STUART WHYTE
Presents His 5th Annual Pantomime
"THE BABES IN THE WOOD"
GIRLS, MELODY AND GORGEOUSNESS
BRILLIANTLY STAGED - PERFECTLY PORTRAYED
- - BIGGER AND BETTER THAN EVER - -
ANOTHER GUARANTEED ATTRACTION
Prices 25c to $2.00. Seat Sale Opens Wed.

SATURDAY. SEPT. 11, Matinee & Night

"Mademoiselle of Bully Grenay"
A Rollicking Comedy of Canadian Soldier Life in France
Written, Staged and Acted by Veterans of the Great War, With Average Service in the Line of 27 Months
Prices: Evening 25c-$2.00, Matinee 25c-$1.50

SPORTING NEWS, VIEWS AND GOSSIP

PETES EASILY WIN FROM THE UNIVERSALS

VISITORS HAD EARLY LEAD BUT SOLOMON CREW WON GOING AWAY BY 11 RUNS TO 3 IN MORNING GAME AT RIVERSIDE PARK—HOLYMAN'S FIELDING A FEATURE.

The Petes in their Labour Day games with the Universals of Toronto split even with the Riverdale Leaguers, winning the morning game at Riverside Park handily by 11 runs to 3 and losing the afternoon fixture at the Exhibition Grounds with a make-shift line-up by 5 runs to 4.

In spite of the wet diamond the morning fixture was a fairly good game of ball and the Petes with the exception of one innings, in which they bunched their three errors played with snap and vim. Lornie Rose started in to do the twirling but had had retire on account of a sore side at the end of the second, having allowed two singles and no runs. Kirn finished the game, and after the third innings when the Petes wavered temporarily, Kirn making two misplays himself and the Universals gathered in three runs, had the visitors competely tied up. In the last six innings two singles were all they could collect and not a visitor reached first base after the fifth.

The Petes drove Finlay, the visitor's pitching ace, to cover in the fifth and Lefty Brown finished the game.

Holyman's fielding was a feature. The second baseman had a double play unassisted and handled eleven chances without a slip, making a grand stop of Reading's smash in the eighth.

The visitors did all their scoring in the third innings when Kirn had to go in without warming up. Robertson started the trouble by singling to centre. McLaughlin bunted for a sacrifice but Kirn threw wild to first, Robertson going to third and the batter to second. Swanston picked Robertson off third with a quick peg to Murray Reading walked On a double steal McLaughlin scored when Kirn intercepted Holyman's throw and threw wide to second, Reading going to third. Ashton hit to Cherrett and went to second on the short-stop's wide throw to first, Reading scorning. Brown rolled to Holyman, Ashton scoring from second on the play. Kelly fanned and the Universals were through scoring for the morning, getting only two singles in the next six innings.

The Petes got two back in their half of the third. Jackson opened with a walk and was sacrificed to second by McCarney. Kirn fouled to Reading but Cherrett singled through short, scoring Jackson. Cherrett stole second and came home when Kelly dropped Murray's fly. Swanston fanned to end the innings.

In the fourth the home brigade went out in front. Ross got a life on Finlay's muff of his pop fly and after Ray Rose had fouled out Holyman rolled to Robertson who let the ball slip as he tried to snap it to second and everybody was safe Jackson singled to right, scoring Holyman. McCarney's safe bunt and Kirn's double to left sent two more runs in.

The Petes made it three more in the fifth. Swanston doubled to left to start with and Ross walked, both moving up on a wild pitch. Ray Rose doubled to right, scoring Swanston and Ross. He went to third on Holyman's out and scored on a wild pitch. Brown relieved Finlay at this stage and got the side out without further scoring.

In the seventh the Petes added another trio. Corrin opened with a single. Ross bunted to Brown who threw to second too late to get Corrin. Holyman bunted to Brown and was safe when Ashton dropped the throw. With the bases loaded Jackson doubled over short, clearing the sacks and going to third when Reading let the throw to the plate get away. The next two went out.

Peterboro—	AB	R	H	PO	A	E
Cherrett, ss	4	1	2	0	1	1
Murray, 3b	5	0	0	2	2	0
Swanston, c	3	1	1	4	1	0
Ross, rf, c	3	3	0	1	0	0
Corrin, rf	2	1	1	1	1	0
R. Rose, rb	4	1	1	11	0	0
Holyman, 2b	2	2	0	5	6	0
Jackson, lf	3	1	2	0	0	0
McCarney, m	3	1	1	1	0	0
L. Rose, p	0	0	0	0	1	0
Kirn, p	4	0	1	1	0	2
	33	11	9	27	12	3

Universals—	AB	R	H	PO	A	E
Robertson, ss	4	0	1	3	0	2
McLaughlin, m	2	1	1	0	1	0
Reading, c	2	1	0	11	2	1
Ashton, rb	4	1	1	7	1	1
F. Brown, lf	4	0	0	0	0	0
Kelly, 2b	4	0	0	1	5	1
Judge, rf	4	0	0	0	0	0
Compers, 3b	4	0	2	1	1	0
N. Brown, p	1	0	0	1	3	0
	30	3	5	24	15	7

By innings:

	R.	H.	E.
Peterboro	00233030x—	11	9	3
Universals	003000000—	3	5	7

Two-base hits—Kirn, Swanston, R. Rose, Jackson, Ashton, McLaughlin. Sacrifice hits—Holyman (2), Ross, McCarney, McLaughlin. Struck out—By Rose, 1; by Kirn, 2; by Finlay, 4; by Brown, 3. Bases on balls—Off Rose, 1; off Kirn, 2; off Finlay, 3. Hits—Off Rose, 2 in 2 innings; off Kirn, 3 in 7 innings; off Finlay, 7 in 4 1-3 innings; off Brown, 2 in 3 2-3 innings. Winning pitcher, Kirn; losing pitcher, Finlay. Double plays—Holyman (unassisted), Kelly to Ashton to Reading, Compers to McLaughlin to Reading to Compers. Left on bases—Peterboro, 5; Universals, 5. Wild pitch—Finlay, 2. Passed ball—Reading. Hit by pitcher—By Kirn, 1 (Reading). Empires—Kay at the plate, Lebarr on the bases.

BARONESS MacDONALD DEAD.

LONDON, Sept. 7.—Baroness MacDonald of Earnscliffe, widow of the great Canadian Premier, Sir John A. MacDonald, died on Sunday, it is announced. Baroness MacDonald, who was born in 1836, was given that title in her own right on the death of her husband, in recognition of his public services.

PETES HEAVY HITTING DEFEATS NEW LISKEARD

LOCAL DEFENCE SHAKY AGAINST TEMISKAMING CHAMPIONS BUT THEY HAMMERED THE BALL HARD—BOB ROSS FEATURES GAME WITH A HOME RUN WITH TWO ON THE BASES—FINAL SCORE 15 TO 7.

The Petes showed the effects of their long lay-off in Saturday's exhibition game at Riverside Park with New Liskeard, for although they beat the Temiskaming champions by 15 to 7, their defence wobbled badly, and it was only an unusually healthy use of the willow by the home brigade that saved the day. The Petes had their biggest batting carnival of the season at the expense of "Polly" Winks, the veteran pitcher of the northerners, who was combed for twenty solid smashes. Bob Ross lead in the assault with four safeties in five times up, his string including a clean home run with two on the sacks. This circuit clout was a feature of the game, Ross driving the pill to deep centre field and sending in Murray and Harrison ahead of him. The rap came at a very opportune time for it put the Petes ahead after New Liskeard had scored two runs in the second innings. Harrison, Cherrett and Ray Rose with three hits each were the other local leaders in the swatting bee, two of Harrison's blows being doubles, while one of Cherrett's was good for an extra base.

Kirn was on the firing line for the Petes at the go-in and it was evident that the long rest siince the Oshawa game had had its effect, for he lacked both "stuff" and control. In addition his support was shaky, the usually reliable Tommy Holyman gumming up two plays with the bases full, while Kirn helped to put himself into trouble by dropping a fly. The result was that the visiitors scored pretty freely, while the Petes, using their war clubs to good effect, kept in the game by persistent hitting. Lornie Rose pitched the last three innings and should have got by without being scored upon if Hap Harrison hadn't lost a throw, the miss letting two runs filter iin. It was a see-saw affar until the Petes broke loose in the eighth with an avalanche of hits that drove seven runs ovtr the pan and put the game on ice. Time was called at the end of the eighth to allow the visitors to catch a train.

The New Liskeard team was really a combination of Temiskaming League players, assisted by Frankie Britton, the good little catcher of the St. Francis of Toronto. Winks, who did the twirling and who started out as if he had the Petes thoroughly buffaloed, hails from Cobalt, and several of the other players were with Haileybury this season. Britton hat four hits in five times up and was of great assistnace to his team. The visitors were the first to score. Britton led off in the second on a clean single to centre, going to third while Holyman was throwing out Spence and Brisson. Fleming singlel past the box to score Britton, Grills walked and Winks pasted a single to centre, sending Fleming in. Burns walked, filling the bases, bot Thompson flied to Holyman.

The Petes took the lead in the third. Kirn singled through third and Cherrett over second. Murray hit to Burns, forcing Kirn at third and Cherrett, over running second, was doubled on the play. Harrison hit through short for two bases, sending Murray to third and Ross came through with a homer to centre, three runs coming in.

The visitors tied it up in the fourth when Grills singled and stole second, scoring on Burns' single over second.

In the fifth New Liskeard flashed in front. Simms was safe when Kirn dropped his fly. Britton hunted safely and Spence singled to centre, filling the bases. Brisson hit to Holyman who threw to the plate too late to get Simms and everybody was safe. Feming also hit to Holyman, who held the ball while Britton scored and Fleming reached first. Holyman and Ray Rose changed places at this stage Spence was out at the plate trying to steal home and Grills hit into a fast double play, Cherrett to Ray Rose to Harrison.

In their half the Petes took the lead again. Cherrett doubled through short Murray rolled to Simms but Harrison doubled to right, scoring Cherrett. Ross beat out a roller to short and stole second. Lowe walked, filling the bases. Ray Rose singled past third, scoring Harrison and Ross. Corrin fanned.

The Petes increased their margin in the sixth. Holyman started with a single through short and was advanced to second on Lornie Rose's neat sacrifice. Cherrett fanned, but Britton missed the third one and the runner was safe. He stole second and came home with Holyman when Murray singled past first.

New Liskeard closed the gap in the seventh. With one down Britton singled, his fourth hit of the day. Spence hit to Murray, who threw to Ray Rose to force Britton, but Rose lost the throw. Brisson hit to Lornie Rose, forcing Britton at third. Fleming rolled to R. Rose, but Harrison dropped the throw, Spence and Brisson scoring.

It was 8 to 7 when the Petes went to bat iin the eighth, and with one out singles by Cherrett, Murray, Harrison, Ross, Jackson, R. Rose asd L. Rose and a double by Holyman sent seven runs in. The score:

Peterboro—	AB	R	H	PO	A	E
Cherrett, ss	5	3	3	0	2	0
Murray, 3b	5	2	2	1	2	0
Harrison, rb	4	3	3	12	0	2
Ross, c	5	2	4	6	0	0
Lowe, rf	2	0	0	2	0	0
Jackson, rf	1	1	1	0	0	0
R. Rose, lf, 2b	4	1	3	2	3	1
Corrin, m	3	0	0	0	0	0
McCarney, m	1	1	0	0	0	0
Holyman, 2b, lf	5	2	2	1	4	0
Kirn, p	2	0	1	0	3	1
L. Rose, p	2	0	1	0	1	0
	39	15	20	24	15	4

New Liskeard—	AB	R	H	PO	A	E
Burns, ss	4	0	1	2	2	1
Thompson, 2b	4	0	0	2	2	0
Simms, 1b	5	1	1	7	0	0
Britton, c	5	1	4	10	1	1
Spence, lf	4	1	1	1	0	0
Brisson, 3b	4	1	0	1	3	1
Fleming, rf	4	1	2	0	0	0
Grills, m	3	1	1	0	1	0
Winks, p	4	0	1	0	3	0
	37	7	11	*23	12	3

*Jackson out, hit by batted ball.

By innings:

Peterboro	0	0	3	0	3	2	0	7—	15
New Liskeard	0	2	0	1	2	0	2	0—	7

Two-base hits—Harrison (2), Cherrett, Holyman. Home run—Ross. Sacrifice hits—Corrin, L. Rose. Struck out—By Kirn, 1; by L. Rose, 3; by Winks, 10. Bases on balls—Off Kirn, 2; off Winks, 3. Hiits—Off Krn, 9 in 5 innings; off Rose, 2 in 3 innings. Double plays—Burns to Brisson to Thompson, Cherrett to R. Rose to Harrison. Wild pitch—Rose (1). Passed ball—Britton (1). Winning pitcher, Kirn. Hit by pitcher—By Winks, 1 (Harrison); by Rose 1 (Thompson). Umpires—Kay at the plate, Lebarr on the bases.

ETHEL CLAYTON IN ADVENTURE-ROMANCE "CROOKED STREETS"

China is Scene of Exciting Picture Adapted from a Samuel Merwin Story.

Ethel Clayton's latest photoplay, "Crooked Streets," will be the attraction at the Allen Theatre Wednesday and Thursday. It is an adventure-romance of China and was adapted from an original story by Samuel Merwin.

Miss Clayton has the role of Gail Ellis, who, answering an advertisement, becomes secretary to an antiquarian on a trip to China in search of rare vases. In Shanghai, Gail becomes suspicious that her employer's errand is not an honest one. Venturing alone into the native section of the city, she is involved in a brawl between some Chinamen and roistering French soldiers on leave. An Irish adventurer named O'Dare rescues her with difficulty, but the adventure is not half so startling as the one which follows. Suffice it to say that the picture ends happily for Gail and her rescuer.

An excellent cast, including Jack Holt and Clyde Fillmore, supports Miss Clayton in "Crooked Streets." Paul Powell, who recently directed Mary Pickford in "Pollyanna," was the director. The picture is a Paramount Artcraft.

PLAN MONSTER FUNERAL.

Sinn Feiners Will Hold Demonstrations Throughout England and Ireland.

(Special to The Examiner.)

LONDON, Sept. 4.—The Sinn Feiners are planning monster funeral demonstrations throughout England and Ireland in the event of Mayor MacSweney's death.

A pretty girl in Kansas City called on the Welfare Loan Agency and asked for a loan on a georgette nightie that cost her, she said, $32.00. The hard-hearted appraiser said he couldn't take the risk.

Last Time To-day — ALLEN — Matinee 2.15 Evening 6.45 & 9.00
REX BEACH AND SAMUEL GOLDWYN PRESENT
THE COMEDY HIT OF THE YEAR
"Scratch My Back"
A Scream from First Flash to Final Flicker. Try To Get In.
TO-MORROW
JESSE L. LASKY presents
ETHEL CLAYTON IN
CROOKED STREETS
Vivid with mystery. Flushed with love. Cast in the Spell of the Orient. With Jack Holt—Clyde Fillmore. Adapted from the story. Dinner at Eight. By Samuel Merwin.
MATINEE 11c., 22c. EVENING 16c, 22c, 32c

The EMPIRE
MONDAY—TUESDAY—WEDNESDAY
CONSTANCE TALMADGE
- In -
"Happiness a La Mode"
We're all familiar with the moods and actions of a jealous wife, but did your ever hear of a wife who refused to be jealous.
Alice Howell Comedy
B.C. Pathe News - Animal Study
MATINEE 2.30 p.m. 11c and 22c
EVENINGS 7.15 & 8.30 p.m. 16c and 32c

THEFTS FROM GARDENS.

A garden unless in close proximity to your home is of little value Mr. Fred Bouskill's fine crop of tomatoes and potatoes on the top of the Park Hill has been carried away in wagon loads durng the past week. It is unfortunate that the thieves cannot be located.—Port Hope Guide.

The New REGENT THEATRE Hunter St. East
"Coolest Spot in the City"
TO-DAY — THE STRONG MAN OF THE SCREEN
WILLIAM DUNCAN in "Smashing Barriers"
A Big Smashing Serial of the Open Spaces
- ALSO -
"THE THIRD WOMAN" with an All Star Cast
A Gripping Story of a Woman Whose Love Knew No Barrier
Matinees 2.15 p.m. Evenings 7.15 and 9 p.m.
PRICES, INCLUDING WAR TAX
Matinees 11c—16c Evenings 16c—22c Balcony 27c

The famous "pony" ballet on Flirtation Walk, an illuminated runway extending from the stage more than half way to the rear of the theatre, one of the many novelties with the big musical spectacle "MY SOLIDIER GIRL," coming to the Grand Opera House, Thursday night, Sept. 9th, with an all new 1920 edition.

NINETY AND NINE
Motor Cars of every Hundred have premature endings in the Junk Heap, because of Faulty Lubrication. That is why many of the leading Automobile Manufacturers, men who know, recommend the use of MONOGRAM OILS. Profit by their experience, and use MONOGRAM in your Motor. We can supply you in any Quantity.
WHITE BROS., 174 HUNTER STREET, W.
Phone 897 . . . . Opposite Oriental
MASSEY BICYCLES

LABOUR DAY CELEBRATION DREW BIG CROWD TO EXHIBITION PARK

FIELD SPORTS AND ATHLETIC CONTESTS, WITH MUSIC AND GRANDSTAND ATTRACTIONS, PROVIDED ABUNDANT ENTERTAINMENT—FOOTBALL AND BASEBALL GAMES WERE FEATURES.

HAD A THEATRE NIGHT

With a big bill of attractions at the Exhibition Park in the afternoon, and in the evening a special programme at the Grand Opera House, which they had prempted for the occasion, the Labour organizations of Peterborough made a complete success of the celebration of their annual holiday. Every detail of the arrangements was conducted, under the auspices of the Trades Council, with a smoothness that must have been specially gratifying to the committee which had devoted many nights to the preparation of the plans. The variety of the amusements at the Exhibition Park assured entertainment for everybody and so many events were in progress simultaneously, almost like a three ring circus, that the large crowd found plenty of satisfaction for their individual preferences and tastes.

A cubist glimpse of the proceedings showed a baseball match on the eastern grounds between the Peterboro team and the Universals of Toronto, a scheduled city league football game between the Comrades and De Laval on the western pitch, races and other athletic sports interspersed with imported vaudeville numbers in front of the grand stand, and a continuous programme of music supplied by the 57th Regt. band, the Chemong Indian band and the Caledonians' new pipe band. The committee had left nothing to chance, nor had they spared expense, and their efforts were rewarded with a big attendance and a class of entertainment that left no disappointments.

The usual parade from Central park was not as long nor as impresive as last year's. Mr. V. Lebarr was the mounted marshall. Some of the Unions were noticeably under strength largely for the reason, it was said that members had taken advantage of the holiday to attend the Toronto exhibition.

The Labourers made the best showing with the Chemong band escorting them and their decorated float including a conspicuous bulldog wearing a mantle with the paraphrased inscription, "What we haven't got we'll go after." The Carpenters preceded by the 57th band, were well up to strength, but the Machinists were not. The full forces of the Moulders and Printers were missed but the Bakers and Confectionery Makers were out in full regalia of John Dough. The Pipe Band made a decided hit both in the parade and at the grounds, and again in the evening at the Opera House.

Speeches were Brief.

The afternoon's sports were officially opened with brief speeches by Mayor McIntyre and Mr. T. Tooms, M.L.A.

"It is with pleasure that I comply with the request of the Trades and Labour Council to open this field day. This holiday has been established for the benefit of and in honour of Labor and of all those who contribute to the maintenance, development and the growth of the community, and it is very fitting that such a holiday should be celebrated by the Trades Council."

Mr. Tooms said that the sacrifices of the war were in vain if Labour was not emancipated. The Labour movement was gaining ground and would continue to move forward so long as Labour was denied the chance to enjoy the things of the world. In the war it was found that Kaiserism and Czarism were unnecessary. Likewise they were unnecessary in industry. Organized Labour was at a critical stage. In the next few months, Mr. Tooms believed, a strong effort would be made against organized Labour.

"We must stand firm," he said. "Are we going to break faith with those who made the sacrifice for us, our brothers who fought and died in Flanders fields. The people must think for themselves and stand together industrially and economically."

Mr. Tooms referred to the three conventions that had been held here this year and of Labour's contribution to the welfare of Peterboro in that respect by making known the advantages of this city to the representatives of Labour organizations from all over the Dominion. Mr. Tooms said he deplored unrest but by striking a happy medium Labour would continue its progress.

THE BALL GAME.

It was a makeshift line-up that Manager Solomon had to throw into action against Universals in the game played on an improvised diamond at the Exhibition Grounds. Swanson, Cherrett, Harison, Lowe and Shaughnessy were all absentees, and with Lorne Rose untable to pitch and Kirn tired after the morning game, the Petes were in bad shape. Corrin went to first base, Lornie Rose to second, Holyman moving over to short and Kirn played right field, while the sterling utility player of the Petes, Ray Rose, after covering first in good style in the morning and playing the outfield and second base on Saturday, showed his all round ability by going to the rubber.

His work was the big surprise of the afternoon, for he allowed the visitors only three hits and fanned three. He had a bunch of stuff, and although his control was bad, he would have easily earned the decision with perfect support.

Dunnet pitched for the visitors and after being touched up for four hits and four runs in the first two innings, tightened up and blanked the Petes in the last five innings, the game being called at the end of the seventh to let the visitors catch a train.

With two out Universals got on in the first. Reading walked and Ashton was hit. Reading was caught off second but scored when Lorne Rose threw badly to third.

Peterboro went ahead in their half. With two out, Jackson singled to right. Ray Rose tripled to centre, scoring Jackson. Holyman singled through third, seoring Rose. Corrin fanned.

In the second Brown walked and stole second. Judge fanned. Compers drew a pass. Dunnet hit to Ray Rose but Corrin lost the throw, Brown scoring. Compers was caught between second and third on the play and was tagged out and Dunnet over-running second was doubled up.

The Petes got two in their half. Kirn opened with a single to centre. L. Rose fanned. McCarney drew a pass. Compers' error on Murray's tap scored Kirn and Ross' long sacrifice fly to left sent McCarney in. Jackson walked but Ray Rose flew to left.

The visitors tied it up in the fifth. Kelly went to second on Holyman's wild throw. Ray Rose threw high to third and Kelly counted. Brown fanned; Judge bunted safely, and stole second and third, coming home on Compers' double to right. Murray threw out Dunnet and nabbed Robertson's fly.

Universals got the winning counter in the fifth. McLaughlin bunted and got a life when Ross' throw hit him. He stole second. Reading fanned. Ashton hit to R. Rose and went to second on the pitcher's wide throw, McLaughlin scoring. Ashton stole third, but was out at the plate on Kelly's tap to R. Rose. Kelly stole second but was out stealing third..

UNIVERSALS—	AB	R.	H.	PO	A.	E.
Robertson ss	4	0	0	0	2	0
McLaughlin m	3	1	0	0	0	0
Reading c	2	1	0	6	2	0
Ashton 1b	3	0	0	10	1	0
Kelly 2b	4	1	0	2	0	0
Brown lf	2	1	1	2	0	0
Judge rf	2	1	1	0	0	0
Compers 3p	1	0	1	1	3	1
Dunnett p	3	0	0	0	2	0
	24	5	3	21	10	1

PETERBORO—	AB	R.	H.	PO	A.	E.
Murary 3b	4	0	0	4	3	0
Ross c	3	0	1	12	0	1
Jackson lf	2	1	1	0	0	0
R. Rose p	4	1	1	0	4	2
Holyman ss	3	0	1	0	1	1
Corrin 1b	3	0	1	4	4	1
Kirn rf	2	1	1	0	0	0
L. Rose 2b	3	0	0	1	0	1
McCarney m	2	1	0	0	0	0
	26	4	6	21	9	6

By innings—
Universals ..... 1102100—5
Peterboro ..... 2200000—4

Two base hit—Ross, Compers. 3-base hit, R. Rose; sacrifice hits—Compers, Ross, Kirn. Struck out—by Dunnet 5; by Ray Rose 10; bases on balls, off Dunnet 2; off Rose 6; Double plays—R. Rose to Corrin to Holyman to Murray to L. Rose; left on bases, Universals 6; Peterboro 5; wild pitch Rose 1. Umpire E. Lebarr.

SINCE 1870
SHILOH
30 DROPS STOP COUGHS

Miss Mona Warren, the Dashing Robin Hood in "BABES IN THE WOOD," F. Stuart Whyte's fifth anual pantomime, which comes to the Grand for one night, Friday Sept. 10th.

THE FOOTBALL GAME

One of the items in conection with the Labour Day programme was a League Game in the local football circles. Phomptly at 3:30 Referee Alex. McKinley lined the teams up as follows:

DeLaval—J. Smith, goal; B. Hartshorn and J. Godfrey, backs; W. Brown, Ed. Humpage and J. Murray, half-backs; J. Conway, R. Lindsay, J. Long, H. Hanson and J. Lindsay, forwards.

Comrades — J. Young, goal; A. Nicholls and R. Leach, backs; W. Yates, H. Cowie and T. Bolam, half backs; W. Warman, Ben Martin, M. Dunkley, F. Williamson and J. Haw, forwards.

De Laval won the toss to take advantage of the wind and was the first to attack by compelling Nicholls to concede a corner that was fruitless. Immediately thereafter Hanson was adjudged offside. Nice combination between Martin and Dunkley was spoiled by B. Hartshorn to place to Conway who made a poor attempt to score. The whole DeLaval forward line went down into the Comrades' goal to miss a great opportunity. In spite of the wind against them the Comrades put up an excellent defence that produced an occasional raid to De Laval end.

On one attempt the Comrades were right through but unfortunately B. Martin hit the ball with his hand when five yards out. Humpage placed to Hanson who tested out. A few minutes afterwards the De Lavals were pressing hard and from a timely pass by B. Lindsay to Hanson he hit the post while Young was out of goal. At the other end the same performance was repeated by Warman and Dunkley. Play was mostly confined to the Comrades' goal with the DeLavals giving a poor exhibition of shooting for goal.

Half Time.

On resuming the Comrades had the wind and through a solo run by Warman the ball went into the centre of the goal with nobody to put it through. From the goal kick Cowie returned it to Godfrey, who miskicked to let Ben Martin into goal but to the great surprise of the spectators he missed the open goal. Even play ensued for a while. A breakaway by "Jock" Lindsay on the left ended with Long shooting wildly over the bar from two yards out. Another miskick by the DeLaval defence let Martin through to get a corner. Conway placed it nicely for Smith to clear, but Dunkley shot the ball into goal to strike the post to go into play.

The DeLavals played a better game against the wind and the Comrades' very drratic in their shooting. In the closing stages of the game the play ran from end to wind with none of them producing the necessary goal that left them to get one point a piece. Final—no scoring.

THE PRIZEWINNERS.

Following are the results of the Labour Day sports.

Baby Show.

Class 1.—Mrs. James Murroff, 98 Gladstone avenue, boy, 10 months. Mrs. Nokes, 100 Stewart street, boy 5 weeks. Mrs. Lee, 762 Water street boy, 6 months. Mrs. McArthur, 213 Park street, boy, 3 months. Mrs. Laws, 610 Concession street, girl, 3 months.

Class 2.—Mrs. Glover, 583 George street, girl, 19 months. Mrs. A. Redburan, Browntown, boy, 11 months. Mrs. Clark, 75 Smith street, boy, 8 months.

The Races.

100 yards dash (men under 45 years)—John Shaver, 282½ Sherwood Place. H. C. Seeley, 209 Murray street.

100 yards dash (men over 45 years)—James Murphy, Archie Moore.

Married ladies, 75 yard dash—Mrs. Phil Bursal, Union street. Mrs. Scholey, 59 Alfred street.

220 yard dash, open,—Dan Taylor, Chemong, H. Seeley, 219 Murray street.

Young Ladies' Race, (75 yards)—Lizzie Murphy, 466 Patterson street, Mary Lipsett, 70 Hunter street.

Three legged race (50 yards)—S. McPherson, 533 Patterson street and F. Sheehy, 751 George street, P. Dallon, 696 Water street and J. Ward

50 yard dash, girls under 16 years—Lila Hatley, 140 Park street, Ethel White, 37 Stewart street.

50 yard dash, girls under 12 years—Ethel White, 37 Stewart street, Mary Lipsett, 70 Hunter street.

Boys race under 16 years—F. Sheehy, 751 George street, J. Kearns, 619 Roger street.

Boys race under 12 years—F. Maudsley, Herbert Panter, Frank street

Tug of War—Labor Union vs. Carpenters, Captain A. Pinch, Laborers, Captain F. Rooke, Carpenters.

Catch Jingle Man—Robert Storey, 313 Lewis street.

Wheelbarrow race, boys under 16 years—Tom Mosley, 215 Bethune street, P. Koster, 599 Gilmour street

3 mile bicyble race open—Harver Webber, Monaghan; Harry Whitlaw, 240 Simcoe street.

1 mile bicycle race, boys under 16—Tom Griffin, 124 Park street; F. Roberts, 552 Bethune street.

1 mile foot race open—P. Luther, 75 Crescent street; John Ward.

White Bros. special bicycle race, 1 mile—Eric Roberts, 552 Bethune street; J. Webber, Monaghan; G. Loescher, 122 Park street.

Sack race—J. Kearns, 619 Roger street; J. Corkery, 172 Reid street.

Pillow Fight—Brady Lieber, E. Jordan, Mrs. Savigny, B. Lavery.

Dog Race—John Rice, 550 Concession street, R. Herren, 616 Roger street.

Tug of war—In an open tug of war the team captained by Mayor A. A. McIntyre beat the one captained by Mr. T. Tooms, M. P. P.

THE PROFESSOR'S BREAK.

Statistician (on the platform) — "These are not my figures, ladies and gentlemen; they are the figures of a man who knows what he is talking about."—Boston Transcript.

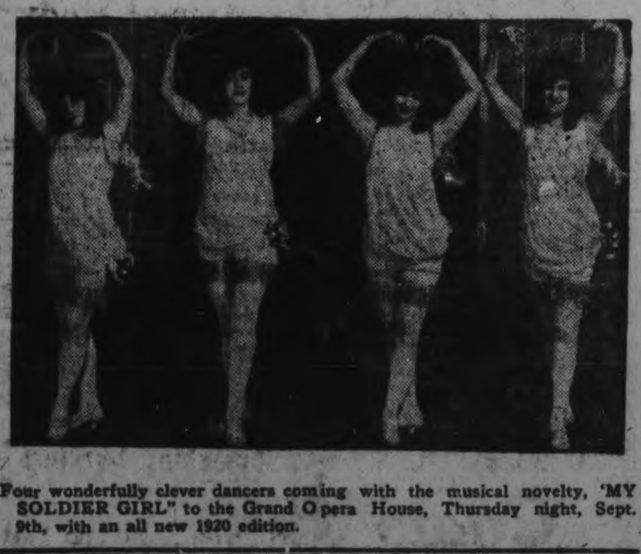

Four wonderfully clever dancers coming with the musical novelty, 'MY SOLDIER GIRL" to the Grand Opera House, Thursday night, Sept. 9th, with an all new 1920 edition.

Does Your Roof Leak?

Are your Eavetroughs in good condition?
Does the Water run through them fully?
Tinsmithing Repairs done promptly and satisfactorily.
Galvanized Iron Roofs made water tight.
Tell US your Roofing Troubles.

ADAMSON & DOBBIN
Phone 460 175 SIMCOE STREET

C. G. E. REGISTER FIRST WIN CANADIAN WOOLLENS UNLUCKY

WOOLLENS WERE ALL OVER C. G. E. IN EARLY PERIOD AND REGISTER 2 GOALS, BUT C.G.E. SCORED THE WINNING GOAL IN LAST FEW MINUTES.

Under League auspices the C.G.E. team were the guests of the Canadian Woolens at Nicholls Oval on Saturday afternoon and before a good attendance of spectators Referee Frank McKinley started the game at 3.30 prompt.

The Teams.

C.G.E.—W. Ridley, goal; J. Davis and J. Williamson, A. Parkins, H. Turner and A. Bestard, half-backs; J. Williams, C. Hotston, C. Griffine, A. Gash and Ted Hotston forwards.

Canadian Woollens —S. Calladine, goal; J. Hillman and J. Cridland, backs; J. Montgomery, H. Jackson and A. Barton, half-backs; C. Thorpe, J. Roberts, J. Chambers, J. Hodson and C. Clark, forwards.

The Game.

From the kick-off the Canadian Woollens were the first to press and held the C.G.E. to their own half of the field during the early period. On an attack by the Woollens on the C. G.E. Williams handled the ball on the verge of the penalty area for a free kick although the Woollens claimed a penalty, but it resulted in the same decision for Chambers beat Ridley all the way from 19 yards out. Encouraged by their success they held the C. G.E. out from the defence in spite of the desperate attacks by Hotston and Williams. From a miskick by Davis in front of goal Hodson caught hold of the ball to shoot across the goal for Ridley to be deceived through the ball striking inside the post to go into the net. Nothing lively happened until C. Hotston accepted a pass from Davis in the Woollens half and wasting no time shot the ball across to Gash who put past Calladine from close in. Play travelled from end to end until half time.

Half Time.

On resuming Chambers got hold of the ball in midfield and outwitting the C. G. E. defence went straight through to let drive in great fashion to miss the post by inches. Immediately thereafter Hodson missed an open goal by shooting over the bar from five yards out. Even and uninteresting exchanges intervened. After 30 minutes' play Griffine accepted a nice pass from the wing and Woollens' full-backs let him through easy to register a goal. The Woolens tried hard to gain another goal but luck was against them. On an attack on Calladiine's goal he was injured and found difficulty in clearing many times. With 3 minutes to go Griffine put the C.G.E. ahead to get full points. In fact the game was value a draw. Final, C.G.E. 3, Canadian Woollens 2.

Goal scorers—Chambers, Hodson, Woolens; C. Hotston and Griffine (2) C.G.E.

THREE STRAIGHT WINS FOR THE CALEDONIANS IN FOOTBALL LEAGUE

PLAYERS ON HOLIDAY MAKE MANY CHANGES—J. SHAW OPENED SCORING—J. WILLSHAW ADDED SECOND—RHAMM SCORED ON PENALTY—HALF TIME 2-1—CALEDONIANS ADDED TWO MORE THROUGH TERRACE AND ROBERTS—CALEYS 4, DELAVAL 2.

A fair attendance of spectators turned out on Saturday afternoon to witness the De Laval and Caledonians play a game in the local Football League. Owing to a number of players being on holiday, both teams showed many new faces. The teams:

De Laval—L. Smith, goal; B. Hartshorn and A. Rutter, backs; W. Brown, E. Humpage and J. Murray, half-backs; J. Long, J. Conway, J. Rhamm, J. Lindsay and B. Lindsay, forwards.

Caledonians— C. Fenner, goal; J. Service and Sam McMillan, backs; A. Duthy, J. McMillan and R. McDowall, half-backs; J. Roberts, K. McKay, J. Willshaw, J. Shaw and C. Terrall, forwards.

Referee, Mr. Frank Keller.

Goal in 5 Minutes.

Even play in the opening exchanges until McDowall initiated a raid up the left wing to Willshaw and J. Shaw for the latter to let drive from 20 yards out to open the scoring. At the other end Rhamm spoiled his excellent play by striking the ball with his hand and from the free kick McMillan the back placed the ball to J. Shaw who made Smith touch the parting shot over the bar for a corner that was fruitless. Rhamm again made an opening and raided the Caleys' goal for Humpage to miss the mark. Even and interesting exchanges ensued with the De Laval having the Caleys hemmed into gaol with the two teams right into gaol trying to make a definite issue but Long skied the ball over the bar from one yard out. Just afterwards Humpage dropped the ball into goal for Fenner to clear nicely to McDowall, who worked his way down the field to have a long drive for goal. Nice combination between the brother Lindsays bewildered the Caleys' defence for Fenner to save a rocket shot from "Jock," but came back again for J. Murray to test Fenner again. Caleys' supporters were shouting at them to wake up and just at that moment J. Willshaw tackled three men in succession to give Smith no chance whatever. Play travelled from end to end until the raid by De Laval resulted in McDowall giving a penalty for Rhamm to let drive from the penalty kick to score. From this until half-time the Caleys were doing all the pressings and during that time J. Shaw tried hard to score.

Half Time.

After a litle rest and refreshment the teams got started for De Laval to get a corner that brought nothing. The Separator fellows were all over the Caleys and from a nice break away J. Long beat Fenner with a fast ground shot to even up the score. Two well placed corner kicks by Roberts gave the De Laval a lot of trouble until cleared by Hartshorn. At this point Willshaw was put into centre and Terrace outside left and resulted in a new lease of life to the Caleys. A solo run down the wing by Conway brought a corner and nicely placed the ball into centre of the goal for Long to be adjudged offside. From the goal kick to McMillan, halfback, placed the ball forward to Willshaw who defeated the two defence men and swinging the ball out to Roberts, the outside right, it came back for Smith to make a clever clearance but McKay shot it back again, Smith saved, J. Shaw a try for Hartshorn to check, then Roberts lifted the ball over their heads to Terrace who headed through. Play ran from end to end in quick succession for both goal keepers to give a good account of themselves, although Fenner had to run out of his goal on two occasions to assist the defence when the De Laval were about through. With about 5 minutes to go Roberts beat Brown and Rutter on a tackle and travelled right through to give Smith no opportunity to save from a low ground shot. Nothing of interest transpired thereafter. Final, Caledonians 4, De Laval 2.

Goal scorers, De Laval, Rhamm 1, Long 1;; Caleys, J. Shaw, Willshaw, Terrace and Roberts.

Analysis of the Game.

Referee Keller's decisions were as follows and gives the run of play.

De Laval—	1st Half.	2nd Half.	Total.
Goals	1	1	2
Goal kicks	6	8	14
Corners	3	3	6
Offsides	0	1	1
Fouls	1	0	1

Caledonians—	1st Half.	2nd Half.	Total.
Goals	2	2	4
Goal kicks	3	7	10
Corners	2	2	4
Offsides	1	0	1
Fouls	1	0	1

BICYCLE RACING

Harvey Webber did some sensational work at the Labor Day races at the Exhibition grounds, covering 3 miles in less than 8 1-2 minutes on a muddy track, winning the race by one full lap 1-2 mile. In other words he covered 3 miles in the time it took the other rides to wheel 2 1-2 miles. Harvey rides a COLUMBIA Bicycle secured from Millard's Bicycle Shop which he considers easier running than other makes and his record of winning every race he has so far entered seems to prove that he is right in his opinion of an easy running wheel. 2d-58-2398

The cultivation of the use of the left hand develops certain organs of the brain which otherwise lie dormant, according to an English medical scientist.

BASEBALL SCORES

INTERNATIONAL LEAGUE.

	Won	Lost	P.C.
Baltimore	95	43	.689
Toronto	95	45	.679
Buffalo	88	50	.638
Akron	83	52	.615
Reading	61	75	.448
Jersey City	54	86	.386
Rochester	42	96	.304
Syracuse	32	103	.237

Monday's Results.

Toronto 7-9—Rochester 1-5.
Baltimore 6-13—Jersey City 4-5.
xBuffalo 9—Akron 0.
Reading at Syracuse—Rain.
xSecond game postponed—Rain.

MICHIGAN-ONTARIO LEAGUE.

	Won	Lost	P.C.
London	85	30	.739
Hamilton	68	45	.602
Brantford	64	45	.587
Kitchener	51	60	.459
Flint	47	63	.428
Bay City	47	68	.409
Battle Creek	47	70	.402
Saginaw	41	69	.373

Monday's Results.

xKitchener 4-4—Londan 3-5.
xxBrantford 7-2—Hamilton 6-0.
xFlint 6-7—Battle Creek 4-5.
Bay City 14-3—Saginaw 8-2.
xSecond game, 10 innings.
xxSecond game, 11 innings.

NATIONAL LEAGUE.

	Won	Lost	P.C.
Cincinnati	73	54	.575
Brooklyn	73	57	.562
New York	73	58	.557
Pittsburg	66	62	.516
Chicago	66	66	.500
St. Louis	62	69	.473
Boston	50	72	.410
Philadelphia	52	77	.403

Monday's Results.

Boston 1-0—New York 0-5.
Philadelphia 3-6—Brooklyn 2-3.
Cincinnati 5-4—St. Louis 3-2.
Chicago 5-1—Pittsburg 2-12.

AMERICAN LEAGUE.

	Won	Lost	P.C.
Cleveland	81	49	.623
Chicago	81	51	.614
New York	82	52	.612
St. Louis	64	63	.504
Boston	62	69	.473
Washington	56	68	.451
Detroit	49	80	.380
Philadelphia	43	86	.333

Monday's Results.

Cleveland 7-6—St. Louis 2-5.
xChicago 6-5—Detroit 2-4.
New York 4-5—Philadelphia 1-0.
Washington 6-6—Boston 0-4.
xSecond game 10 innings.

HASTINGS TEAM DEFEATED LOCALS

BOHUNKS LOST OUT IN THE TRENT RIVER TOWN

The Bohunks' nine went down to defeat before the Hastings outfit in the Trent River town yesterday afternoon by the score of 5 to 4. The game was close and fast, but two errors on the Peterborough's team's part sealed their fate. The game was called at 3 o'clock and ran the full nine innings.

The Bohunks lined up as follows: C. Bergoine c, A. Doughty p, R. White 1b, E. Ecobichon 2b, J. Thirnbeck ss, C. Wolff 3b, W. McGee lf, E. Meredith cf, F. Herbison rf.

The Peterborough aggregation were in top form. The work of "Doc." Meredith in the field was sensational, but scarcely eclipsed his hitting. His three-bag wallop in the fourth was the feature hit. Doughty and his opponent both pitched good ball, so the batteries were evenly matched.

The Bohunks play in Millbrook on Thursday and in Port Hope the following Wednesday.

ORIENTAL GARAGE

Auto repaired by experienced mechanics. Automibiles Accessories and Supplies, Tires, Tubes, Oils, Grease, Tube Vulcanizing and Oxygen Decarbonizing. Free Air

Service that's PROPER PROMPT and PRACTICAL

HANNAH & JONES
182 HUNTER STREET.
'Phone 1186.

WILSON'S "The National Smoke"
BACHELOR
Still the Most for the Money 10c.
ANDREW WILSON & CO TORONTO AND MONTREAL

Robert Fair & Co. Limited

Special Bargains For Wednesday

Sterling Qualities and Closely Trimmed Prices

At the Wash Goods Counter

SPORT FLOSS—1 Oz. balls in shades of raspberry, chestnut, cardinal, paddy, myrtle, grey, rose, tobac. Regular 35c. Wednesday per ball 30c

INDIGO NAVY PRINT, the real genuine blue print. Wednesday Sale Price, yard 35c

36 INCH CHINTZ—In floral and Paisley patterns, for curtains or covering quilts. Priced at yard 45c

BONNER-WORTH YARN—4 ply in white, cardinal, khaki. Per half pound $1.75

5 Specials from Hosiery Counter

BOYS' ALL WOOL RIBBED STOCKINGS—4/1 Rib. Sizes 8 1-2, to 10. At last season's price. Pair $1.00

LADIES' LISLE HOSE — Black with white Cashmere feet. Size, 9 only. Regular $1.10. To clear at per pair 85c

CHILDREN'S KNITTED WAISTS for fall; fleece lined, buttoned sleeveless. All sizes. 75c line for Each 60c

EARLY FALL WEIGHT COMBINATIONS—White, five only. Regular $1.25. To clear at Each $1.00

Staple Department Specials

APRON LINEN in pure white and cream for grocers and butchers' aprons; 36 inches wide. Priced at yard, 75c and 85c

WASH CLOTHS—Made from a good Terry Towelling, 9 x 9 inches. Overcast edges. Each 10c

ALL LINEN TOWELLING—Pure white; no border, for hand, roller or tea towels. 17 inches wide. Regular 40c. Wednesday only yard 30c

UNBLEACHED TABLE DAMASK—58 inches wide. A good heavy weave. Priced for Wednesday, at yard $1.00

WHITE FLANNELETTE—Comes in a real good weave. Priced for Wednesday at yard 45c

12/4 BEST QUALITY FLANNELEETTE BLANKETS — No seconds or soiled blankets. White or grey. Regular $4.50. Wednesday pair $3.85

STRIPE FLANNELETTE for Pyjamas, Gowns, etc; nice stripe designs. 36 inches wide. Priced at yard 45c

Ready-to-Wear Department

EARLY AUTUMN COATS developed from serges, velours, and tweeds, in fawn, henna, navy, midnight blue, burgundy and tweed effects; convertible collars, narorw belts, pockets trimmed with buttons. Price range $19.50, $20.00, $25.00 and $30.00

CREPE DE CHINE AND TAFFETA SILK SKIRTS — Brown, Navy, Black, Fawn, and Green. Priced at $6.00

VOILE BLOUSE SPECIAL trimmed with lace and tucks. Regular prices from $2.00 to $3.25. To clear to-morrow at each $1.50

BUY YOUR FALL SUITINGS TO-MORROW FROM THIS LIST AND HAVE THEM MADE UP IN TIME FOR EARLY AUTUMN WEAR.

BLACK GABARDINE in a good weight for suits or dresses, 25 yards only; 50 inches wide. Regular $3.00. Wednesday special price yard $2.35

ALL WOOL FINE BROADCLOTH for suits or skirts, in shades of mulberry or burgundy. 54 inches wide. $7.50 line. On sale Wednesday at yard $5.65

ALL WOOL ENGLISH PLAIDS for autumn skirts. They come in the heavy weave materials. Ask tosee them. Priced at yard $6.50, $7.00 and $8.50

ALL WOOL CHEVIOT SERGE in black or navy. 54 inches wide. Very superior quality at $4.50. Special price for Wednesday, yard $3.90

SINGLE FOLD ALL WOOL CHEVIOT in navy only. 27 inches wide, for ladies' skirts, boys" suits, pants or reefers, girls school skirts. Regular $2.25. Wednesday, yard $1.75

Housefurnishings, Third Floor

CURTAIN MARQUISETTE, with insertion, cream or white, 36 inches wide. Regular $1.25. Wednesday special, Yard 69c

CASEMENT CLOTH with insertion on both sides and lace edges. 45 inches wide. Regular $1.50. Wednesday Bargain Price yard 89c

GRASTEX RUGS—Edges are all bound in blue, brown or green. Size 30 x 60. Regular $2.00. Wednesday special price each $1.49

COLORED MADRAS in golden brown or blue. 36 inches wide. Regular $2.25. Wednesday Bargain Price, Yard $1.69

DR. ALEX. J. ROBERTSON,

Dental Surgeon, has resumed practice. Office Hunter street, two doors west of the City Post Office. dw

CHIROPRACTIC

M. C. GOODWIN, D.C., Ph.C.

CHIROPRACTOR

Palmer School Graduate

Barrie Building, 312 George Street, Peterborough

PHONE 431

Office Hours: 10 to 12 a.m., 2 to 4, 7 to 8 p.m.

Thousands of Men

Are getting ready for Promotion right now in the I.C.S. way.

Let us tell you what we are doing for them and what we can do for you.

The way to find out is easy.

Don't loose a minute. We are at your service when required.

INTERNATIONAL CORRESPONDENCE SCHOOLS

Canada, Limited.

W. J. DONOVAN, District Representative.

332½ George St. 'Phone 229

Residence 699J.

September Vacations

Are glorious on Clear and Stoney Lakes. The Steamboat Service makes September Ideal Trip Weather.

Steamers leave Lakefield every day on arrival of the Morning, Noon and Evening Trains from Peterborough. Returning, reach Lakefield in time to connect with the Morning and Afternoon Trains for Peterborough.

Information on application to F. G. YOUNG, Mgr., 434 Park Street, or 'phone 548.

CITY AND GENERAL

BAND PRACTICE.

The band of the 57th Regt. will meet this evening for practice.

DR. T. P. McCULLOUGH.

Eye, Ear, Nose, and Throat Specialist 166 Brock Street. 'Phone 36W.

MONTHLY MEETING.

The Peter Robinson Chapter, I.O. D.E. will hold their regular monthly meeting on Thursday evening, Sept. 9th, at 7.15, in the Public Library. 3d-59-2406.

DR. N. H. SUTTON.

Surgery—Room 113, Barrie Bldg. 312 George street. Hours: 9-11 a.m., 2-4 p.m. Evenings a: 1 Sundays, by appointment. Phone 131. Residence 543 Park street. 'Phone 1111J. dtf.

VIOLIN LESSONS.

Marie Bramwell Hoyland, Graduate Royal College of Music, Manchester, England. Late instructor for Coe Conservatory, Cedar Rapids, Iowa, U.S.A. 739 Water street. 4d-57-6355

ROOFING.

British Columbia Cedar Shingles: "Eastlake" Steel Shingles and Corrugated Iron. Asphalt Slate, and Ready Roofings. For sale by Fred H. Rowan, 271 McGill street. Phone 851. dtf.

POULTRY ASSOCIATION MEETING.

The regular monthly meeting of the Poultry Association will be held in the Labor Hall at 8 o'clock Wednesday night.

LIFT-LOCK OUT OF ORDER.

The steamer "Stoney Lake" was delayed for over two hours yesterday afternoon due to the fact that the Lift-Lock was out of commission. The tug "Ajax" was also held up.

OPTOMETRY.

Martin J. Roche, Consulting Optometrist and Manufacturing Optician. Graduate Canadian Ophthalmic College. Eyes Examined. Glasses Fitted.—188 Charlotte Street. 'Phone 422 r 959. t-t-s

DENTAL ANNOUNCEMENT.

Dr. J. F. O'Brien, graduate Toronto Dental College, late of Bancroft, has taken the office formerly occupied by Dr. McKenty, No. 370 George street. Recently returned from France with Canadian Army Dental Corps. 28d-62-4w37

CORN ROAST.

Under the auspices of the Bethel Ladies' Aid, at Mr. William Howden's, Friday Evening, September 10. Music furnished by the Salvation Army Band. Admission 25c, 15. (Mrs.) H. B. Herrington, President. 1d57 2413

SCOTSMEN AND SCOTS LADIES.

On Friday evening next, Mrs. John Hurry will hold a private social and dance in the Woodmen of the World Hall. Dancing and refreshments. Tickets: Gents 75c., ladies 50c. Tickets to be had at door only. Everybody welcome. 1d-57-2386

SHIPPED LAMBS TO TORONTO TO-DAY

E. G. Mullen, of Smith, shipped two carloads of lambs and cattle to Toronto to-day to sell in the Toronto market. The animals were in fine condition. Market Clerk F. Mahood stated to-day.

SAVE YOUR OLD FELT HAT

Old felt hats made to look like new. Bring them in to be cleaned and reblocked into a new shape for the Fall. It will surprise you how good looking we can make them, and save you the price of a new one.

Ladies' and Gent's Shoes Shined or dyed black. Laces and shoe polishes for sale. Yeates Shoe Shine Parlour 339 George street. Gus Annas manager, 'Phone 768.

KING'S MUSIC STUDIO,

418 Rubidge St. 'Phone 941W.

Geo. H. King,

Organist, Choir Leader,

Trinity Methodist Church,

TEACHER OF

Piano, Organ, and Singing.

Pupils prepared for Examinations, Canadian Academy of Music, also Toronto Conservatory of Music.

MRS. KING,

SOPRANO SOLOIST,

Teacher of Singing.

Fall Term opens Saturday, Sept. 11.

CHAMPIONSHIP CUP.

Widespread interest has been aroused locally by the De Laval sales championship cup, at present on view in Warne Bros'. window, George street.

The trophy, which is being contested for by the De Laval salesmen of Peterborough and Montreal districts, is one of the handsomest of its kind ever displayed locally and stands on an ebony base about two feet high. It is finished with absolutely no engraving, with quadruple silver plate.

"It's Confidence That Does It"

EXTRA SPECIAL PRICES ON

PLUMS!

Red, Blue and Green. Select Pickers and very choice, by the basket; also—

TOMATOES

Spices, Vinegar, Sugar, Etc.

PRESERVING JARS

The Crown, "Perfect Sealing" Kind all Housekeepers like.

PORTER S. WHITE CO.

334 George : Phone 208

A Good Diamond

Is a wise investment This is emphatically true of any Warne Diamond.

We offer you high quality and best value, because our selections are from expert European cutters

WARNES DIAMOND HALL

W. J. GRADY.

Try our high-grade vinegars for pickling. W. J. Grady, Cor. of Lock and Lansdowne streets. 'Phone 537.

SCHOOL BOARD MEETING.

The regular meeting of the Board of Education will be held this evening.

OPEN TUESDAY.

All Saints' W. A. will open on Tuesday, Sept. 7th, at 3 p.m. A full attendance is requested.

LOST TO MIMICO.

Playing the return game at Mimico on Saturday, the Peterborough lacrosse team was defeated by the score of 15 to 4.

L. T. B. NOTICE.

All members of L.T.B. No. 346 are requested to be present at our regular meeting Wednesday night, Sept. 8th, 1920. Business important. J. Hobson, Sec. 2d-58-6425

RESUMED PRACTICE.

Dr. Kennedy, Veterinary Surgeon, has resumed practice in connection with his livery at Lakefield. Day calls only, for other than obstetrics. Phones, office 5. House 48. 6d62 2393

SIGNATURE MISSING.

The Examiner is in receipt of a letter, dated August 28th, on the subject of closing the stores on Saturday evening at 6 o'clock. As communications can only appear under a signature, the letter is not being inserted.

KINDERGARTEN.

Private Kindergarten, also musical kindergarten classes, are now being formed under the direction of Mrs. F. C. Anderson. For information apply Conservatory, Telephone 355. 6d62 2404

NEW BUTCHER FIRM.

Mr. Wm. Kemp has taken his son into partnership to better handle the increasing trade in Choice Fresh and Cured Meats. Accounts due the old firm are asked to be settled at an early date. Auto delivery — prompt service. Wm. Kemp & Son, 352 Charlotte St. 28d-t.t.s.-80

SPECIAL VARIETY SALE.

1 No. 2 Smith Premier, good shape $20
1 No. 5 Oliver, wide carriage, A1 $50
1 Flat top desk,—worth $40 now $30
1 Rotary Neostyle, worth $25 now $15
1 Imitation pipe organ, bargain $25.00
1 small church organ, bargain $27.50
1 new filing cabinet, $30, now $22.50
1 combination cabinet, $45, now $35.00
We have also rubber key tops $33.75
Eagle Pencils, Inks, Gem Clips, Etc.
Don't overlook our RECORD Exchange. A nominal charge of only 10c each.
NELSON'S TYPEWRITER CO., 332½ George Street.

WEDDING BELLS

McCAFFERY—BUSHNELL

The Methodist Church, Omemee, was the scene of a very pretty wedding on Wednesday, September 1, when Lulu Olive, only daughter of Mr. and Mrs. James Bushnell, was united in marriage to Mr. Chas. D. McCaffrey, of South Porcupine, son of Mr. Chas. McCaffrey, Omemee. The ceremony was performed by Rev. Stillman. The church was effectively decorated with ferns and autumn flowers. The bride, who was given away by her father, wore ivory charmeuse and lace embroidered in pearls, with court train and veil arrayed in Grecian style, and carried a shower bouquet of Ophelia roses. The bridesmaids, Miss Elsie Bushnell, Toronto, cousin of the bride, and Miss Hilda Green, Stoney Creek, wore frocks of mauve and pink crepe de chine and taffeta with black picture hats and carried roses; while little Anna Dobbins, Peterboro, cousin of the bride, daintily dressed in a frilled frock of lace, made a pretty flower girl. Mr. Harold McGill, North Bay, acted as groomsman while Mr. James Milligan, North Bay, and Mr. Clifford Laidley, Toronto, were ushers. During the signing of the register Mr. Ernest Bushnell, Toronto, brother of the bride, sang "Until." The wedding marches were played by Mrs. Cecil Cornell, Omemee. After the ceremony a reception was held at their home, Sturgeon street, which was artistically decorated with asters and gladioli and where a buffet luncheon was served to about eighty guests. The bride's mother wore amethyst satin with georgette hat to match and corsage bouquet of sweetheart roses.

The bride and groom left for Montreal and points east, the bride travelling in a suit of navy gabardine with hat to match and wearing the groom's gift, a sable wrap.

MARRIED.

MATHIAS — HAY.— On Saturday, September 4th at St. Luke's church, Peterbrough, Ontario, by the Rev. W. H. White, M.A., Frances Isobel, daughter of the late Thomas A. S. Hay, Esq., and Mrs. Hay, to Mr. Charles Dunlop Mathias, son of the late Mr. and Mrs. William B. Mathias, of Peterborough, Ont.

Social and Personal

Mrs. A. G. Fluke returned to St. Catharines after spending the holiday with Miss White, Bolivar street.

Mr. and Mrs. George M. Rae and family of 305 Margaret avenue, have returned home from Montreal.

Mr. Wallace McWilliams of the Canadian Bank of Commerce, is spending his holidays with friends in Rochester, N.Y.

Mrs. (Dr.) McClelland and Miss Dorothy left this morning for Montreal.

Mrs. W. J. Henry has returned home after spending a week in Oshawa and Toronto visiting friends.

Mss Lillian Williams returned to Cincinnati on Saturday after a two weeks' visit with Mr. and Mrs. J. J. Echle, Gloverlea Cottage, Chemong Park.

Mrs. Jack Tingle and little boy arrived in the city yesterday after a pleasant trip across the Atlantic on the Cassandra from Glasgow, Scotland.

Miss Mary Bell is the guest of Mr. and Mrs. Robert Veitch, Stewart Street, since her arrival from Glasgow, Scotland, a few days ago.

Miss Katherine Ludgate, B.A., daughter of Mr. Wallace G. Ludgate, a former resident of Peterborough, and now of Seattle, is the guest of her aunt, Mrs. R. R. Hall, 459 Reid Street. Miss Ludgate is taking a post-graduate course at Chicago University.

Miss Alberta Rehill, of Chicago, Ill., is spending a few weeks' vacation at her home, 237 George street.

Mr. and Mrs. Fred Jopling and Mr. and Mrs. Harold Stinson, of Bridgenorth, are spending the week in Toronto.

Mr. and Mrs. J. E. Sullivan and family have returned to the city after spending the past three months at Chemong.

Mr. F. D. Kerr has returned from Ottawa, where he was attending the annual meeting of the Dominion Bar Association.

Miss Lois Tracey, of Rochester, is in the city visiting Miss Gertrude McFadden, Elm street.

Mr. and Mrs. E. L. Kingsley, Mr. and Mrs. Harcourt, Miss Kingsley and Mr. D. Bascome, were guests at Mr. Hopwood's Island over the week end.

Miss Mary Carroll, of Toronto, spent the week end with Miss Gertrude McFadden.

Misses Madeline and Gertrude Fitzsimmons have returned to Toronto after a pleasant visit with Mrs. J. J. Lynch, Park street.

Mrs. Charles Murty and Anthony Murty have returned to their home in Buffalo after spending a few weeks with Mr James Murty, Brock street.

Mr. John Cunningham, of Clinton, Huron County, is visiting his nephew Mr. J. H. Callandar, Weller street.

Miss Ruby Holmes is visiting relatives in Toronto.

Mr. Bill Murty, Buffalo, is visiting his uncle, Mr. James Murty, Brock street.

Mr. S. Kemp has returned to Toronto after spending the holiday at his home 655 George street.

Mr. and Mrs. J. D. Collins have closed their summer home at Stoney Lake and returned to the city.

Mrs. W. R. Morris returned yesterday from Toronto.

Mrs. W. A. Sanderson has returned to the city after spending the holidays at Stoney Lake.

Miss Olga Hawes, of Toronto, returned yesterday after spending her vacation with friends in the city.

Mr. and Mrs. Herbert Johnson and Miss Fern Johnson and Mrs. Robert Haskin and Mrs. McClure spent the week-end with Mrs. Jas. Bray, Luten avenue, Toronto.

Rev. Father Mather is spending a few days with his parents, Mr and Mrs. M. J. Maher, 372 Rubidge street.

Miss Reta Maher has returned after ten days' visit in Muskoka with her brother, Rev. Father Maher.

Miss Traill, Lakefield, is in the city to-day.

Miss Florence Gladman and Miss Leah Rogers returnel last evening from a three months' visit in the Northwest.

Mrs. Zack Burnham and family returned on Saturday from Burnham Lodge, Stoney Lake, where they spent the summer.

Mr. and Mrs. John Birnie returned last week to their home in Owen Sound after spending several weeks with Mrs. W. A. Sanderson.

Mr. F. D. Kerr has returned to the city from his holidays, part of which were spent in Ottawa at the convention of the Canadian Bar Association. There he met Mr R. M. Dennison, formerly of Peck, Kerr & Dennison, of this city, who is now in Winnipeg. Mr. Dennison will be in Peterboro this week.

Miss Vedra Storey left to-day for Lindsay, where she is entering the Ross Memorial Hospital as nurse-in-training. Her many friends wish her every success.

OBITUARY

MRS. TARBUSH.

Mrs. Margaret Tarbush died this morning at the residence of her daughter, Mrs. Giveure, 307 Townsend street, aged 88 years. She had been a resident of the city for the past two years. The remains will be sent to Angus, Ont., for interment.

MRS. DEBORAH MURPHY.

Deborah, widow of the late Patrick Murphy, died on Saturday morning in the House of Providence, where she had been an inmate for a number of years, aged 82 years.

She leaves of the immediate family two sons, Rev. Father Murphy of Delhart, Texas, and John of Detroit, also one daughter, Sister Giovanni, of Cathedral Convent, New York.

Solemn High mass was sung in St. Peter's Cathedral this morning by Rev. Father Phelan, assisted by Rev. Peter Maguire and Rev. C. C. Cantillon as deacon and sub-deacon. Interment took place at St. Peter's cemetery at 9 o'clock.

CONSERVATORY HAS SECURED A NOTED PIANIST FOR STAFF

The following, taken from the Toronto Globe, will be of interest to local people. By arranging with Dr. Vogt, of the Toronto Conservatory, this noted pianist will teach on the staff of The Peterborough Conservatory one day each week. For information, apply Conservatory of Music, or 'phone 355:

There will be an important addition to the artistic forces of Toronto through the arrival this week in the city of Mr. Charles Buhler, the eminent South American pianist. Mr. Buhler, who was born in Buenos Ayres, is by education a European, having received his degree at the University of Geneva, Switzerland. His musical education was obtained at the Conservatory of Music at Geneva, where he secured the first prize in 1913 as a pupil of De Motta. Subsequently he came under the personal influence of Stavenhagen, d'Albert, and Busoni, and became one of the leading piano teachers of the famed Geneva Conservatory of Music. He converses fluently in Spanish, English, Italian, Portuguese, and German. His parents being Swiss, he entered the Swiss Army as a young officer at the outbreak of the late war. In 1918 he came to New York and played there a number of times. He has also played in a number of cities in the New England States. For the past year he has been concertising in some of the southern States, and lecturing in musical subjects in some of the universities of the United States. Mr. Buhler enters upon his duties this week as a member of the piano faculty of the Toronto Conservatory of Music, thus strengthening a department in the institution which has already earned a most enviable reputation internationally.

BIRTHS.

THOMPSON—To Mr. and Mrs. Louis Thompson, 464 Parnell street, on September 7th, a daughter — Thelma Margarete.

LONERGAN — On Tuesday, Sept. 7, 1920, at St. Joseph's Hospital, to Mr and Mrs. Joseph Lonergan—a daughter.

STEVENS—To Mr. and Mrs. George A. Stevens, Sept. 7, 1920, a daughter—Dorothy Margaret.

SUTHERLAND.—Sept. 2nd at Nicholls Hospital, to Mr. and Mrs. A. L. Sutherland, a daughter.

FIFE.— At Nicholls Hospital, on Wednesday, Sept. 1st, to Mr. and Mrs. A. W. Fife, of Otonabee, a daughter.

HALL.—To Mr. and Mrs. B. D. Hall, at Nicholls Hospital, Monday, Sept. 6th, 1920, a daughter.

PRIMEAU.—To Mr. and Mrs. Jack Primeau, Tuesday, Sept. 7th, a daughter.

IN MEMORIAM.

In loving memory of Percy B. Pammett, who died September 7, 1919:
The home has been darkened
By shadow of death,
It was one a loving brother
And him we'll ne'er forget.

The gates of heaven were left ajar
A voice had whispered come,
And in the early morning light
God took his loved one home

Far and oft our thoughts do wonder
To a grave that's far away,
Where they laid our loving brother
Just one year ago to-day.

A vacant chair now tells the tale
Of the debt that he has paid,
Angels bright watch day and night
O'er the grave where he is laid.

The silver cord is broken
A life well spent is o'er,
At rest asleep in Jesus
He rests forever more.
—His Brother Jim.

FOR SALE — HARD AND SOFT wood, lumber, 1 in, 2 in, and scantling. 'Phone 1124m. W. J. Fitzgerald, 17 Park street. 6d-62-2401

Distinctive Styles in New Fall Coats

Our New Fall Coats are simply Charming.

There is nothing to equal them anywhere.

If you want something beautiful, something exclusive, come and see them To-day.

Barrie's

Phone 349

FURRIERS, BARRIE BUILDING

Peterboro Region — Saskatoon Moosejaw

Twenty Years From Now

You will want good sight twenty years from now. But if you are going to have it you must not neglect your eyes now.

If your eyes pain, don't put off attending to them. Have Dr. Fowler examine them at once. If you need glasses he will prescribe the correct lenses to relieve you reye trouble.

CONSULTATION FREE.

A. A. FOWLER

EYESIGHT SPECIALIST

Registered Optometrist

(With Nugent Drug Co.).

CAMPBELL'S

Creamery Butter

60c LB.

Ten boxes arrived to-day. This is a good opportunity for you to get a supply for winter. More coming in this week for Saturday.

H. A. OLEOMARGARINE

40c LB.

Guaranteed to contain 30 per cent. Butter Fat—more than any other Margarine on the market.

Cash and Carry Self-Serve Grocery 168 Charlotte Street

LATE WANT ADS.

WANTED — COMFORTABLE furnished apartment, three adults, willing to pay any reasonable rent for same. Apply Box 6433, Examiner. 3d-59-6433

FOR SALE—NEW HEATER, Gent's Wheel and Baby Basket, new; Soldier's Overcoat. Apply Lowe's Apts., No. 3, Hunter street. 3d-59-6334

FOR SALE—2ND-HAND HIGH School Books, bargain, quick sale. Apply 604 George street. 2d-58-6432

LOST—ON SATURDAY MORNING, auto tires. Finder please leave at Examiner. 3d-59-6431

WANTED—TWO UNFURNISHED rooms in quiet comfortable home, with board, by man with boy, age eight. Apply Box 6430, Examiner. 3d 59-6430

WANTED—MAID FOR GENERAL housework. Apply 643 Aylmer street. 3d-59-2411

FOR SALE—TENT, CIPHON Pump, quantity Burlap and Carpet, 105 Lock street. 3d-59-2408

FOR SALE—7-ROOMED BRICK house in good locality. Apply to owner, 197 Brock street. 6d-62-6435

WANTED—GIRLS FOR THE EXAMINER bindery. Apply at once. 3d

SLIGHTLY USED FURNITURE FOR SALE

I have Opened a Store for the Sale of Slightly Used Furniture at No. 317 HUNTER STREET (opp. Coughlin Marble Works). Only Clean Goods Handled.

MRS. J. WARREN

F. HOLMES

209 STEWART ST.

High Class Groceries, Meats, Ice Cream, etc.

PHONE 60

TO-DAY'S SPECIALS

Regular 75c Black Tea 65c
Regular 70c Green Tea 60c
Creamery Butter 65c
Handy Ammonia ..... 2 for 19c
Rinso ..... 2 for 19c
Washing Soda ..... 2 for 19c
Pearline ..... 2 for 19c

6d-57-2286

OSTEOPATHY

Dr. W. A. SETTLE

Osteopathic Physician and Nerve Specialist

142 Hunter Street, Peterboro'

Hours 9 A.M. to 9 P.M.

Telephone 649

FIFTEEN YEARS IN PRACTICE

CHIROPRACTIC

R. T. Petterson, Drugless Physician

Seven years in Practice

435 George Street, over Toronto Trust and Loan Building.

HOURS—2 to 4. 7 to 8.

PHONE—87J

CLOSED THURSDAYS

CIRCULATION
Daily Examiner - 7100
Weeky Examiner 3300

The Evening Examiner.

PROBABILITIES.
Moderate westerly winds, fine. Thursday, easterly winds, fair, followed by showers towards night.

VOL. XVLII. NO. 57 PETERBOROUGH, WEDNESDAY, SEPTEMBER 8, 1920 PRICE THREE CENTS

A BIG INCREASE IN FREIGHT AND PASSENGER RATES

Canadian Railways Receive Permission To Increase Rates

FREIGHT RATES UP FORTY PER CENT. IN EAST AND THIRTY-FIVE PER CENT. IN WEST AND PASSENGERS TO PAY TWENTY PER CENT. MORE.

EFFECTIVE MONDAY

(Canadian Press.)

TORONTO, Sept. 8.— The Toronto Board of Control to-day, after describing the Railway Board's order for increased freight and passenger rates as "outrageous," passed a resolution calling for the taking of the appeal to the Governor-General-in-Council and calling upon Toronto city to seek co-operation of other cities and towns in Canada in opposition to the increase. The government was also requested to re-organize the Board of Railway Commissioners in the public interest and grant stay of order of the Board until the appeal is heard.

(Canadian Press)

OTTAWA, Sept. 8.—By virtue of a judgment issued from the offices of the Board of Railway Commissioners, railway companies in Canada are granted an increase of forty per cent in Eastern Canadian freight rates, and thirty-five per cent in Western freight rates, effective on Monday next, September 13, and to continue in force until December 31.

After December 31 the increase in the freight rate in Eastern Canada is reduced from forty to thirty-five per cent., and in Western Canada from thirty-five to thirty per cent.

Simultaneously with the increase in freight rates, passenger rates all over the country are advanced twenty per cent., so long as they do not exceed four cents a mile. This increase is effective only to December 31. After that date, and for the six-month period from January 1, 1921, to July 1, 1921, a ten per cent. increase is authorized. Following July 1, passenger rates return to these in force at the present time.

The Judgment will authorize increases of fifty per cent. in sleeping and parlor car rates, and an increase of twenty per cent. in the rate on excess baggage.

No increase is authorized in the rates on milk. Authorization is given for an increase in freight on coal from 10 to 20 cents a ton.

Summary of the Order.

A summary of the judgment was given out this evening by the chief commissioner, Hon. F. B. Carvell. The chief commissioner stated that during the exhaustive hearing which opened on August 10, and continued for nearly two weeks, a tremendous mass of documentary evidence had been submitted. The work of going through this evidence had been a very large one, and it was only by the greatest effort on the part of the commissioners that a judgment was arrived at so soon

The judgment will refuse to authorize any increases in the rates on sand, gravel and crushed stone, and incidental services, such as switching, milling in transit, diversions, reconsignment, stop-overs, demurrage, weighing, etc. but provision is made for special applications in any or all of these services.

No increase is authorized in the rates on milk or commutation fares, nor in the minimum class rate scale, or the minimum charge for shipment.

Authorization is given for an increase in the freight rate on coal from 10 to 20 cents per ton, flat rate, according to distance. When the freight rate is under 80 cents per ton, an increase of 10 cents is allowed. When it is over, 80 cents and under $1.50, the increase authorized is 15 cents, and when the rate is over $1.50, the increase will be 20 cents per ton. The rate on cordwood, slabs, mill refuse, etc., for fuel purposes is increased ten per cent.

GOOD EYES INCREASE PRODUCTION.

The need of to-day is increased production, but if your eyes are not efficient you cannot do your share. If your vision is poor or if you cannot comfortably stand working or reading for any length of time, your eyes need attention. See W. H. Lacey, Optometrist, 410 George St.

WHERE TO GO TO-NIGHT

GRAND—Vaudeville and pictures. Three acts.
ALLEN—Ethel Clayton in "Crooked Streets."
EMPIRE—Constance Talmadge in "Happiness a La Mode."
REGENT — William Duncan in "Smashing Barriers."

MACSWENEY WAS BRIGHTER TO-DAY

CONFLICTING REPORTS ON THE LORD MAYOR'S CONDITION

(Canadian Press.)

LONDON, Sept. 8.—The Lord Mayor of Cork entered to-day on the twenty-seventh day of the hunger strike. Reports from Brixton Prison stated he was a little brighter this morning but much weaker and more exhausted. It wasadded he had passed a fairly good night. The bulletin issued at noon by the Irish Self Determination League said the "Lord Mayor suddenly got much weaker. Doctors are very anxious."

MR. J. J. TURNER IS HOME AGAIN

STRUCK BY THE CHANGED CONDITIONS IN EUROPE

Mr. J. J. Turner, his wife and daughter Margaret, returned to the city on Saturday after a two months' tour in Europe. They were with the party of Dr. J. L. Hughes of Toronto, one of Canada's most prominent educators. The party visited England, Scotland, France, Belgium and Switzerland, and through Dr. Hughes' influence had the opportunity of visiting several institutions of note not open to tourists, and meeting several persons of prominence.

In Edinburgh several members of the party, including the Turners, were the guests of Dr. Morgan, head of the Episcopal College of Edinburgh, and met Gambley, the famous sculptor, whose statute of King Edward VII had been viewed by King George and Queen Mary the preceding week.

In Gay Paree.

In Paris the party, through the kindness of Mme. Mochelle, wife of General Mochelle, governor of Paris, visited the orphanage for French war orphans, whose education until the age of 14 is being financed by Canadian organizations and individuals. Here they met Philipe Roy, Canadian Trade Commissioner to France and ex-member of the Senate, who entertained them and who will be the guests of the party at a banquet to be given in the King Edward Hotel in Toronto on Mr. Roy's return from France next week.

They visited the devastated area of Northern France and Belgium and saw the battle fields, cemeteries and devastated towns.

Europe Recovering.

When seen this morning, Mr. Turner spoke with delight of his trip and remarked upon the rapidity with which France and Belgium are proceeding with the work of reconstruction. Everywhere are indications of bumper crops and every available piece of land is being cultivated intensely.

While in Belgium the party visited Antwerp and Mr. Turner noticed the discrepancy in the number of representatives competing at the Olympic games there from the European countries and the United States, showing the relative loss of manhood in the war of these countries.

The unrest in England was particularly noticeable, Mr. Turner said, and due to the threatened coal strike many of the factories are closing down.

HON. MANNING DOHERTY AT PETERBORO' FAIR

ONTARIO'S MINISTER OF AGRICULTURE WILL OPEN EXHIBITION TUESDAY, SEPT. 21ST AT TWO O'CLOCK

The Peterboro Industrial Exhibition with fine weather will, it is expected, break all records in attendance at a Peterboro Fair. It opens for four days on Monday, September 20th, with the placing of exhibits, and is officially opened on Tuesday, the 21st, at 2 o'clock, by Hon. Manning Doherty, Provincial Minister of Agriculture.

Thousands are coming to Peterboro from a distance to see the greatest fair in Central Ontario.

Thousands of dollars have been spent on new buildings and this year's programme is the biggest and most attractive the Fair Board has undertaken.

The Prize List has been revised and is the best list in the district.

Don't miss the finest Fair in the Province outside of Toronto.

See the grand street parade from Central Park, Tuesday, September 21st, at one o'clock.

BOLSHEVIKI AIDING LITS

TROTSKY SAID TO BE CARRYING ON CAMPAIGN OF PROPAGANDA

(Canadian Press.)

WARSAW, Sept. 8.—Conditions along the Lituanian front are becoming more serious daily, and according to the latest reports, the Poles and the Lithuanians are fighting spasmodically across an improvised frontier.

In one action, two Lithuanian officers and two hundred men were captured by the Poles.

German and Russian Bolsheviki are aiding the Lithuanians, it is contended by Polish authorities.

Reports reaching army headquarters state that Leon Trotzky has ordered the Soviet troops to help the Lithuanians to drive the Poles out of that country. The latter, however, contend that they have not crossed the demarkation line fixed by the Allies.

Trotzky is asserted to be carrying on a campaign of propaganda, declaring that the "Polish invasion" threatens Lithuanian independence, and urging that the Poles be expelled at all costs.

MISS EDWINA PALMER STUDIED IN LONDON

HAS RETURNED TO PETERBOROUGH FOR THE COMING SEASON

Miss Ewina Palmer is a graduate of the Toronto Conservatory of Music and has been a teacher there for the past three years. She has also filled many engagements as violinist in Toronto and neighboring towns. She has spent the past year and a half in London, Eng., studying the Auer method of Tone Production, with Miss Editha G. Knocker, one of England's foremost violin teachers, who has been associated personally with Professor Auer in Petrograd, Russia, for many years, and who, during the war, undertook the training of those pupils who could not follow him to New York. It might be noted that Prof. Auer is responsible for such world-famed artists as Mischa Elman, Jacka Heifetz, Zimbalist, Isolde Menges, etc.

Many young violinists at present before the London public are pupils of Miss Knocker, and Miss Palmer herself had the honor of playing in Wigmore Hall before leaving London. As she received her early training in the Conservatory of Music here, Peterboro takes a special interest in this young artist and looks forward to the programmes she is preparing to give during the coming season.

HAND WEEDING DONE AWAY WITH

LOCAL SUPERVISOR DEVISES A NEW METHOD

H. M. Hobson, supervisor of tracks for this division of the Canadian National Railways, has ingeniously fitted up an automobile to run on the track sand do the weeding along the side of the track, work that has till now always been done by hand. The car, an old model Stevens-Duryeau, which was bought in Millbrook, had not been used in five years, but was overhauled and now runs exceedingly well. Mr. Hobson devised a means of weeding that has proved far superior to any previous method used. Four discs similar to those used on a disc harrow on each side of the cad do the work efficiently and are so constructed that the whole arm can swing back on the rear of the car, the body of which has been stripped off.

At a speed of about four miles an hour the work can best be done. This is much faster than the old way and the upkeep of the machine is not heavy. This entire division from Belleville to Lindsay, Port Hope to Lakefield will be weeded by this efficient mechanical weeder.

E. W. O'DELL, HAMILTON TO REPRESENT CANADA

(Canadian Press.)

OTTAWA, Sept. 8.—E. W. O'Dell, Hamilton, general superintendent of the Bootand Shoe Workers for Canada, will represent Canadian organized labor at the coming meeting of the International Labor Office (League of Nations). The governing body meets in Geneva early in October, and he will substitute for P. M. Draper, secretary of the Trades and Labor Congress, who is the official labor delegate from Canada.

OFERS TO FREE MacSWENEY.

Lord Mayor Will be Released if Irish Outrages Cease.

(Special to The Examiner.)

LONDON, Sept. 8.— Government makes official offer to free MacSweney if Irish outrages cease.

STRICKEN BY EARTHQUAKE

SCORES OF LIVES BELIEVED TO HAVE BEEN LOST IN ITALY

ROME, Sept. 8.—Scores of lives are believed to have been lost in the district north of Florence, which was severely shaken by an earthquake yesterday morning.

As reports from the stricken region come in over faltering telegraph and telephone lines, the extent of the disaster seems to be growing, and there is a possibility that the damage done may be much more serious than was at first believed.

The territory violently disturbed seems to be lozenge-shaped, with Florence at the southern apex and Moden at the northern end. It extends along the Etrurian coast, and runs over the Appenines eastward for upwards of one hundred miles.

In this district there are many populous towns, and no tidings have as yet been received from many of them.

TRADES CONGRESS SUPPORTS MINERS

AGREES THAT COAL WORKERS' CLAIMS ARE REASONABLE AND JUST

(Canadian Press.)

PORTSMOUTH, Eng., Sept. 8.—The Trades Union Congress to-day adopted a resolution expressing the opinion that the coal miners' claims were reasonable and just, and should be conceded forthwith. Congress also pasesd a resolution urging that the Trades Union movement concentrate its efforts on reducing the cost of living and instructing its Parliamentary committee to take immediate steps to prepare a policy, which would include nationalization, and refer it to a ballot of members of all affiliated unions.

DR. YOUNG M.O.H. HAS HAD FINE RECORD

HAD PREVIOUS EXPERIENCE WITH THE BOARD OF HEALTH

Dr. T. W. H. Young, who was appointed Medical Officer of Health last night, is particularly qualified for the position to which he brings previous experience in municipal health control apart from his studies and work as a doctor. He was acting M.O.H. during the illness of the late Dr. Bingham, and for seven years was a member of the Peterboro Board of Health, during two years of which he was the chairman. He holds the Trinity degree of Doctor of Medicine and is a Fellow of the Trinity Medical College, also a Licentiate of the Royal College of Physicians and of the Royal College of Surgeons, and a Licentiate of Medicine of Edinburgh.

Col. Young served three years during the war and was amongst the first volunteers. He was medical officer of the 2nd Division, and was afterwards attached to the 4th Feld Ambulance. He was Commanding Officer of the First Canadian Casualty Clearing Station close to the trenches in France and Flanders, was Commanding Officer of the Military Hospital at Buxton, Eng., and Commanding Officer of the Convalescent Hospital, Uxbridge, England.

Dr. Young's complete record is an Extensive and valuable one, and in appointing him Medical Officer of Health the members of the Council were confident that he would make a successful official in charge of probably's the city's most important department.

ELEVATOR AT PORT COLBORNE WORKING

Destroyed by Fire, 75 Per Cent. of Plant is Restored.

(Canadian Press.)

OTTAWA, Sept. 8. — Hon. J. D. Reid, Minister of Railways and Canals, stated last night that the restoration of Port Colborne elevator, which was destroyed August last year, has proceeded to a point where seventy-five per cent. of the plant is available for operation. A few days ago the steamer "Valcartier," with two hundred thousand bushels of wehat, was unloaded at the elevator in twelve hours, actual working time, only three of four marine legs being in operation. It is expected the entire plant will be available in a fortnight.

DIED

YOUNG.— At the residence of her son-in-law, Jas. H. Northey, 576 George street, Marion Alexander, widow of the late John Young, in her eighty-second year. Funeral will take place from the residence of Mr. Northey on Thursday, September the ninth. Service at 2 p.m. Interment at Bridgenorth cemetery.

Bones of 100 mastadons and 20 elephants were dug out of one bog in Kentucky.

Public Enquiry Into Fire Dept. Refused By Council

CLOTHING FIRMS LOOK FOR A DROP IN PRICE OF CLOTHING THIS FALL

That prices of clothing will begin to decline this autumn, and that there will be an appreciable drop before the spring, was the opinion that two clothing salesmen expressed to The Examiner.

They believed that clothing prices have reached the peak, and that though the decline this fall may not be great, a gradual decline will continue until the spring, when prices may be back to as near normal as might be expected.

One of the chief factors in the bringing about of high prices has been the tendency of people who have had more money than ever before as a result of the inflation of economic conditions by the war, demanding the very best in every line, regardless of the price, and who have purchased with the fallacy in mind that the most expensive article is the best. Merchants found that the slightly coarser lines, which before the war had sold well, remained on the shelves, scorned by the buying public who demanded the best, and refused to consider the price.

This abnormal condition, however, is abating, and the tendency is becoming apparent to go to the opposite extreme. Price is once more becoming important in influencing demand, and one merchant was overheard to remark that he had refused to handle certain lines of underwear this season, as with the new tendency on the part of the public, the price was prohibitive. The salesmen were of the opinion that with the public demanding the cheaper goods, the price is being forced down.

High Wages Responsible.

Prices, however, cannot be expected to return to normal under present wage conditions, the salesmen stated. Operators in clothing factories are still demanding increases, and in one Toronto factory the operators are demanding a 50 per cent. increase.

The large orders from Roumania for Canadian cloth have entered into the present shortage of woollens, but the situation is gradually improving, they believed.

BY-LAW GOVERNING OPERATION OF PETERBORO' MARKET PLACE

SEVERAL CHANGES MADE BY THE CITY COUNCIL LAST EVENING—AUTOMOBILES WILL BE PROVIDED FOR—OLD BY-LAW WAS INADEQUATE.

The market by-law passed seventeen years ago, and which has been the cause of trouble because of its inadequacy to meet conditions to-day, has been amended, and was passed by the City Council last night.

There was considerable confusion in the old by-law, the word Market Square being confused with Market Place. By the new by-law the word place is substituted for the other word to clearly define what is meant.

Motor Vehicles.

In the old by-law no provision was made for fees on motor vehicles, which were then only at the experimental stage. Motor vehicles are now classed in the by-law with two-horse vehicles. Fees for bringing in articles in either of these conveyances will still remain at 10 cents, except when wood or wheat is carried.

Weighing Charges.

The by-law reads regarding weighing charges:

"The following fees and no others shall be imposed for weighing on the market scales and shall be paid by the vendor of articles, the weighing of which is compulsory, and in other cases by the person bringing the articles to be weighed:

For weighing a load of hay—25c.

For weighing slaughtered meat or grain or other articles exposed for sale, if weighing less than one hundred pounds—2c.

If weighnig more than one hundred pounds and less than one thousand pounds—5c.

If weighing more than one thousand pounds—10c.

For weighing live animals, other than pigs, sheep, or calves, per head, when only one weighed—10c.

For each additional animal weighed at the same time—5c.

For weighing sheep, pigs, or calves, one or two—10c.

For three, four or five—15c.

For six or seven—20c.

Fo eight, nine, or ten—25c.

For each additional animal above ten—2c.

For measuring a load of wood—10c.

By the original by-law, charges of 10 cents were allowed on each head of cattle weighed. If ten were weighed the market clerk collected $1.00. Now his charge will only be 10 cents for the first one and 5 cents for each additional one, or a total charge of 55 cents.

For sheep or pigs, he has charged 5 cents each. On ten he would charge 50 cents. By the amended by-law he can only charge 25 cents.

Nothing has been added to the old by-law with reference to the parking of cars on days other than Wednesday and Saturday mornings.

SHEEP WORRIED BY ROVING DOGS

"DOGS SHOULD BE TIED UP" SAYS NORTH MONAGHAN FARMER

"A little advice to the farmers to keep their dogs tied up now would be seasonable," a well-known North Monaghan farmer remarked to an Examiner reporter to-day. Sheep worrying generally begins at this season of the year, and Richard Payne, of North Monaghan, who lost one lamb and three sheep on Monday night with three others wounded, which will in all probability die, is the first farmer to suffer. "Every dog should be tied up now and if they start wandering from home the best thing to do is to shoot them," he added.

Nearly 70,000,000 wild animals are killed yearly for their fur.

LOOK AND LISTEN.

WHY NOT COME WITH THE BOYS OF THE 93RD TO THEIR SECOND ANNUAL REUNION AND PICNIC AT WALLACE'S POINT, BY THE STR. STONEY LAKE ON SATURDAY NEXT. GOOD RACES, OPEN TO ALL COMERS, WITH LOTS OF FINE PRIZES. THE OLD 93RD BAND WILL BE IN ATTENDANCE AND THERE WILL BE DANCING ON THE GREEN. COMMUNITY SINGING ON THE BOAT LED BY THE BAND WITH ALL THE OLD TIME SONGS. BOAT LEAVES GEORGE STREET WHARF AT 1.30 P.M. ADULTS 50c; CHILDREN (OVER 6) 25c. ALL ARE INVITED. 1d58 2425

SUGGESTS CHANGE THRESHING SYSTEM

GRAIN IS TURNING OUT GOOD IN PETERBOROUGH COUNTY

Farmers in this district state that they have practically completed threshing alsike and sweet clover and are threshing their grain. The yields of the former crops were very good, they declare. It is difficult to secure the threshers and as a difficult to get men to help on threshing days, a farmer said to-day

A business man and one who is in close touch with farming and farmers vouched the opinion to-day that the threshing outfits used around here were too big and awkward to move and were tearing the roads all up. Smaller outfits, more compact, would do the work equally well and not take half as many men to operate. He believed that five farmers should "put in" and buy a mill between them and eliminate all the confusion existing under the present system of hiring an outfit for the one, two or three days' threshing. "But you mustn't advise the farmers," he remarked with a laugh.

There are 470 different species of bees in Great Britain.

G.W.V.A. DANCE.

THE WEEKLY DANCE WILL BE HELD IN THE G.W.V.A. HALL ON THURSDAY EVENING. GOOD MUSIC AND REFRESHMENTS. ADMISSION 50 CENTS. 2d-59-2423.

FIRE, WATER AND LIGHT COMMITTEE'S REPORT ADOPTED LAST NIGHT — SOME IMPROVEMENTS SUGGESTED BY DISMISSED MEN ARE DEMANDED—DISCHARGE OF THREE FIREMEN APPROVED.

ALD. CROWE'S INITIATIVE

The Fire, Water, and Light Committee's report rejecting the request of the Trades and Labour Council for a public investigation of the Fire Department, and confirming Fire Chief Grange's action in dismissing Firemen Copperthwaite, Menzies, and Lebarr, was adopted by the City Council at their regular meeting last night.

Its adoption was moved by Ald. Morrison, who, as chairman of the Committee, read it, and seconded by Ald. Copping.

An amendment by Ald. Gainey to the effect that the clause endorsing Chief Grange in his dismissal of the three men failed to secure a seconder.

Mr. T. Tooms, M.L.A., and ex-Ald. Murray apeared as a deputation, and urged that a public inquiry of the Department be held instead of hearing conducted by the Committee, and later, when the report was under brief discussion, Ald. Crowe gave the Council the benefit of his visit to three Fire Halls in Toronto yesterday. Otherwise the incident passed smoothly to its forecasted conclusion, and those members who had busied themselves in the session of the Fire, Water and Light Committee, sat back with nearly all the others until Mayor McIntyre called for the vote, when action spoke more loudly than words.

Mr. Murray.

Mr. Murray stated that the request had been not for an investigation by the Fire, Water and Light Committee, but by the City Council. Referring to the evidence given by the firemen at the hearing before the committee and to the findings of the committee as set forth in its report, he made several criticisms.

In answer to the question of Ald. Whitehouse at the hearing, "Why didn't you lay this complaint before" Mr. Murray stated that the men had a fear of thus going outside the Department and discussing its affairs, contrary to the regulations. As for the objection to the matter being brought to the attention of the Council through the Trades and Labour Council, he explained that that body was second only to the City Council, and that it represented the majority of the working class of the city.

He declared that he was present to advocate justice, not as a member of the Trades Council, and that that advocacy had already been the cause of his being refused work at seven factories in the city. Nevertheless, he was determined to see justice given.

Referring to the incident of the ladder falling among the men at the Metal Products fire, and the Chief's statement that the ladder was badly worn, he said that the fact that the ladder was badly worn cast blame upon the Chief, as it was his duty to see that the apparatus was efficient.

At this point Ald. Morrison, chairman of the Fire, Water, and Light Committee, evidently smarting under the inferred criticism of his committee, interjected, "Have we got to sit here and listen to this all night? This is a reflection on one of our officials."

Ald. Whitehouse was prompt in aiding Ald. Morrison in his objections.

At last Mr. Murray was allowed by

(Continued on Page 3.)

WANTED SALESLADY — APPLY ELLIOT'S STORE. 3d59 2409

WANTED — TEAMS ON HUNTER STRRET BRIDGE. APPLY RUSSELL - TOWNSEND CO. 2d59 2412

FREE SHAVINGS.
WE HAVE A QUANTITY OF GOOD HARDWOOD SHAVINGS WE SHALL GIVE AWAY GRATIS TO ANYONE TAKING THEM AWAY. 2d-59-2418

CHEMONG PARK DANCE.
REMEMBER THE DANCE AT CHEMONG PARK WEDNESDAY EVENING, SEPT. 8TH. PAVLOWA ORCHESTRA IN ATTENDANCE. ALWAYS POPULAR. 1d-53-5448

U. F. O. CONVENTION.
THE CONVENTION FOR THE PURPOSE OF NOMINATING A CANDIDATE FOR THE WEST RIDING OF PETERBOROUGH WILL BE HELD IN THE SONS OF ENGLAND HALL, ON SATURDAY, 11TH SEPTEMBER, AT ONE O'CLOCK P.M.
W. R. SHIELDS,
COUNTY DIRECTOR.
1d-58-2416

Properties Which Are Good Buying:

Downie Street $7500.00
King Street $7500.00
Double House on King Street $5800.00
Gilmour Street $7000.00
Double House on Gilmour Street $5700.00
Weller Street $6000.00

—By—

T. WALKER & CO

163 HUNTER STREET W.
'Phone 1005.

LOCAL MARKETS

GRAIN.

Marquis wheat, bush	
Spring wheat, bush	
Fall wheat, bush	
Peas, bush	$3.00
Oats, bush	.85
Barley, per bush	$1.10
Flour, wholesale, 1-2 bbl	7.60
Flour, retail	8.25
Pastry flour, wholesale	6.00
Pastry flour, retail	7.00
Bran, wholesale	54.25
Shorts, wholesale	61.25

VEGETABLES.

Corn, dozen	.20	
Cabbage, each	.10	.15
Cauliflowers, each	.15	.30
Bean, bush	$4.00	
Onions, 3 lbs. for	.25	
Potatoes, bag	$1.25	1.50
Lettuce	.5	
Tomatoes, lb.	.5	
Tomatoes, basket	.50	
Radishes	5	
Cucumbers	.5	
Watermelons	1.75	2.00
Carrots, bunch	.05	
Beets, bunch		
Cucumbers, basket	.60	
Celery, 2 bunches for	.25	
Cantaloupes	.10	.15

HIDES AND WOOL.

Cow hides, heavy	.11	
Cow hides, light	.11	
Horse hides, each	5.00	
Calf skin, No. 1	.15	
Calf skins, No. 2	.14	
Sheepskins	1.50	
Lambskins	.50	.60
Fine wool	.32	
Medium wool	.25	
Coarse wool	.18	
Tallow	.8	

FRUIT.

Plums, basket	.75	
Plums, quart	.10	
Peaches, basket	1.50	
Bananas, dozen	.50	.60
Oranges, dozen	.50	1.00
Lemons, dozen	.30	.40

HONEY.

Home honey, lb.	.30	
White Clover honey, lb	.32	.35

HAY.

New hay, ton	25.00	26.00

DAIRY PRODUCTS.

Dairy butter, lb.	.65	
Creamery butter, lb.	.65	
Oleomargarine	.39	.42
Eggs, fresh, doz	.60	.65
Domestic shortening, lb	.30	.31
Lard, lb.	.32	.38
Cheese, lb	.35	.40

MEATS.

Veal, lb.	.20	.45
Beef, lb.	.25	.48
Chickens, per lb.	.45	
Young Turkeys	.55	
Old Turkeys	.25	
Live hogs	19.25	
Dressed hogs	$28.50	
Spring lamb	.25	.50
Bacon	.65	.74
Pork	.35	.45
Mutton	.20	.35
Sausages	.24	

WOOD.

Mixed Wood, cut, load	5.50	
Hardwood, cut and split	15.00	

SAVED FIVE LIVES.

Thursday afternoon five little girls are reported to have gone on the river in a leaky punt a short distance east of the waterworks pumping station at Brockville. The craft started to sink and the little girls jumped into the river. Their predicament was noticed by Miss Lou Conlson, Bennett street, who was swimming nearby. She went to the rescue and brought all of the party to shore. The water was deep at the point.

NOTICE TO CREDITORS

IN THE SURROGATE COURT OF THE COUNTY OF PETERBOROUGH.

IN THE MATTER OF THE ESTATE OF OMER BOURGON, OF THE CITY OF PETERBOROUGH, IN THE COUNTY OF PETERBOROUGH, AND PROVINCE OF ONTARIO, FARMER, DECEASED.

NOTICE IS HEREBY GIVEN, Pursuant to the Revised Statutes of Ontario, Chapter 121, Section 56, That all Persons having Claims against the Estate of the said Omer Bourgon, Deceased, who died on or about the day of December, A.D. 1918, at the said City of Peterborough, intestate, are required to send by post to or deliver to the undersigned Solicitor for Laura Bourgon, the Administratrix of the said Estate, on or before the Twenty-fifth day of September, 1920, their names, addresses, full particulars of their Claims and the nature of the security (if any) held by them respectively duly verified by Statutory Declaration.

And after the said last-mentioned date, the said Administratrix will proceed to distribute the Assets of the Deceased among the Parties entitled thereto, having regard only to the Claims of which she shall then have notice, and she shall not be liable for the Assets of the said Estate, or any part thereof, to any Person or Persons of whose Claim notice shall not have been received by her at the time of such distribution.

Dated at Peterborough, Ontario, this 25th day of August, A.D. 1920.

A. E. DIXON,
397½ George Street, Peterborough, Ont.,
Solicitor for said Administratrix.
6d-25-1-8-15-22-29

Live Poultry Wanted

Hens, extra fat, 5 lbs. or over; Hens, extra fat, 4 lbs. or over; Spring Broilers, 2½ lbs. or over; Old Roosters, Old Turkeys.

For above we will pay highest market prices delivered at the PETERBOROUGH COLD STORAGE CO., 124 ROBINSON ST., W. SCOTT CO.

INCINERATOR KICKED.

This morning it was found almost impossible to burn the garbage at the incinerator due to the fact that a large number of citizens, in spite of frequent warnings, still persist in not draining their garbage. Some of the garbage containers have as much as three inches of water in them. This smothers the fire at the incinerator and to-day Sanitary Inspector Stapleton gave orders to the garbage collectors to refuse all undrained garbage in the future.

HOUSES & REAL ESTATE

FOR SALE—7-ROOMED BRICK house in good locality. Apply to owner, 197 Brock street. 6d-62-6435

FOR SALE — SOLID BRICK house, all conveniences except furnace, north end. Apply 485 Cedar street. 6d-61-6383

FOR SALE—11-ROOMED HOUSE, cheap; newly decorated. Apply 742 George street. 3d-58-6400

FOR SALE — WHITE BRICK House, 7 rooms, central, light and gas. Owner leaving city. Apply Examiner for address. 6d-61-6395

FOR SALE—DOUBLE HOUSE, brick, electric light and wells, near factories. Price $3,500. Apply 354 George street south.

W. DETCHER, 867 WATER ST. is offering special bargains in a number of modern houses for sale or lease. Possession 1st of October. See them. 3d-60-6446

FOR SALE—TIMBER LOT, EAST half 11, 8th concession, Harvey, 30 acres cedar swamp, also 200 acres, 18 on 6th concession, 40 or 50 acres cleared, balance in timber. All suitable for good ranch. Lots 11, 12, 13 and 14 in 7th concession suitable for ranch. Apply N. Pearson, Hall's Bridge. 2d-58-6404

FARM FOR SALE—THE EAST 70 acres of lot 10, concession 2, and west half of lot 9, concession 2, (on Warsaw Road) in the Township of Douro. Possession 1st March, 1921. Apply 95 Hunter street west. 6d-62-2396

FOR SALE OR TO RENT—EAST half of lot 8 in the 8th concession of Douro, south-east quarter of the 7th concession. There are good buildings, abundant water supply, large orchard, 30 acres of bush. Apply Mrs. A. Moloney, 288 Park street, Peterboro, Ont. 4d-61-6445

AUTOMOBILES for SALE

FOR SALE—A 1918 FORD IN first-class condition. Apply 599 Gilmour street. 3d-58-2378

FOR SALE—OVERLAND COUNtry Club, thoroughly overhauled. Apply Dr. D. C. King. 3d-60-6456

FOR SALE—AUTOMOBILE, OVerland Five Passenger. Going qualities most satisfactory, never having given any trouble. Condition excellent. A bargain. Apply 'phone 1619j. 3d-59-6417

ONE 1920 McLAUGHLIN CAR, run 800 miles, for sale at a reduced price. One 1919 Maxwell Car, overhauled and painted, priced very reasonably. Apply White and Ackford, Hudson Garage. 3t-59-2402

LOTS OF USED CARS! All Genuine Bargains!

FORDS—$450.00 up.
CHEVROLETS—$425.00 up.
McLAUGHLINS—Light Six at $1575.00. Good as new.
H48—7-Passenger Touring, at $2100.00.
OVERLANDS—Model 83 at $875.00. Model 90 at $1200.00. Model 85-4 at $1300.00.
HUDSON—Super-Six, 1918 Model, at $2300.00.

SEE US BEFORE DECIDING ON A CAR.

Wanted—A Good Ford Chassis.

EASTWOOD & STOCK
STUDEBAKER DEALERS
—192 CHARLOTTE STREET—
'Phone 760.

Notice to Creditors

IN THE MATTER OF THE ESTATE OF JOHN S. CROWE, LATE OF THE TOWNSHIP OF CAVAN, IN THE COUNTY OF DURHAM, FARMER, DECEASED.

NOTICE IS HEREBY GIVEN, Pursuant to Section 56 of the Trustee Act, R.S.O., 1914, Chapter 121, That all Creditors and others having Claims or Demands against the Estate of the said John S. Crowe, who died on or about the 28th Day of January, A.D. 1920, are required on or before the First Day of October, 1920, to send by post prepaid or deliver to the undersigned Solicitors for John McIntosh, of the Township of North Monaghan, in the County of Peterborough, Farmer, Administrator of the Estate of the said Deceased, their Christian names and surnames, addresses and descriptions, the full particulars, in writing, of their Claims, a statement of their Accounts, and the nature of the security, if any, held by them.

AND TAKE NOTICE, That after such last-mentioned date the said Administrator will proceed to distribute the Assets of the said Deceased among the Parties entitled thereto, having regard only to the Claims of which he shall then have notice, and that the said Administrator will not be liable for the said Assets or any part thereof to any Person or Persons of whose Claim notice shall not have been received by him at the time of such distribution.

Dated at Peterborough, this First Day of September, A.D. 1920.

HALL & HALL,
118 Hunter Street, Peterborough,
Solicitors for John McIntosh,
Administrator Estate John S. Crowe.

HOUSES FOR SALE

In all Parts of the City
PRICES REASONABLE
And Terms of Payment Easy

BRADBURN, LTD.
332½ GEORGE STREET
Over Merchant's Bank

26-72-2178

NOTICE

SPIRELLA CORSETS MEASUREments taken in the home by competent corsetieres. Mrs. I. Mazee, manager, 247 Park. 'phone 561J. 6od-05-0102

PERSONAL

PERSONAL — THOUSANDS wealthy memebers wish to marry, also wealthy farmer daughters' orphans. Ladies admitted free during this month. Enclose stamped addressed envelope. C. Isherwood, Isherwood P O, Ont. 26d-82-6415

HELP WANTED—Female

WANTED—A WASH WOMAN once a week. Apply 219 Reid steet. 3d-58-2371

SIX SALESLADIES WANTED AT once. Apply B. Chesler, Walk-Easy, 330 George street. 3d-59-2392

WANTED—GIRLS FOR THE EXaminer bindery. Apply at once. 3d

WANTED—MAID FOR GENERal housework. Apply 645 Aylmer street. 3d-59-2411

WANTED BY OCTOBER 1ST OR before—General maid. Must be good cook. Box 6341, Examiner. 3d-58-6341

GIRLS WANTED—GOOD SEWing machine operators for Horse Blanket Department. J. J. Turner & Sons, Ltd. 3d-58-2370

WANTED—A WOMAN ONE OR two days a week. Apply Mrs. Hamilton, 805 George street. 'Phone 949m. 3t-59-2388

WANTED—GIRL FOR HOUSEwork in town close to Peterboro. Good wages. Box 6449, Examiner. 1w-38-6449

WANTED—YOUNG LADY FOR clerical work in Examiner Cost Department. One quick and accurate at figures. Apply Mr. Dawe, Supt. Examiner. 2d

HELP WANTED—MALE

WANTED — MESSENGER BOY with wheel. Apply G.N.W. office. 3t-59-2387

WANTED—A GOOD DELIVERY boy. Apply Allen's Grocery, 239 Reid street. 2d-59-2439

WANTED—BOY FOR MEAT DElivery. Apply J. J. Brookes, 334 McDonnel street. 3t-59-2390

WANTED—A BOY ABOUT 16 OR 17 to learn knitting. Apply Albion Knitting Co., corner Park and Cedar streets. 3d-58-2381

WANTED—A FARM LABORER, steady man and good teamster. Apply G. Metcalfe, R. R No. 2, Ennismore. 3d-60-6441

WANTED AT ONCE—A MAN TO help erect silos. Apply W. J. Cox, 183 Lock street. 'Phone 1088j. 3d-60-6451

OUR AGENTS, MF AND WOmen, without experience, are making $20 weekly in spare time, daytime or evenings, without interfering with regular work, selling Personal Greeting Christmas Cards. Best and largest Canadian selection. No outlay. Write for particulars, or if for agency appointment, send one reference. Modern Art Company, 122 Richmond West, Toronto. 2tid 79-2374

SALESMAN — A SELF-RESPECTing salesman, whose ambition is beyond his present place, might find more congenial employment with us, and at the same time double his income. We require a man of clean character, sound in mind and body, of strong personality, who would appreciate a life's job with a fast growing concern, where industry would be rewarded with far above average earnings; married man preferred. Apply A. J. Smith, 204 Barrie Bldg. 6d-58-6308

SALESMAN — A SELF-RESPECTing salesman whose ambition is beyond his present place, might find more congenial employment with us, and at the same time double his income. We require a man of clean character, sound in mind and body, of strong personality, who would appreciate a life's job with a fast growing concern, where industry would be rewarded with far above average earnings; married man preferred. Apply A. J. Smith, 204 Barrie Bldg. 5d-62-6419

HOMES FOR SALE

HIGH CLASS BUNGALOW — With all the latest improvements, including oak floors, laundry tubs, cabinets, electric plugs, side entrance and lane. This is one of our good homes.

8 ROOMED HOUSE, with attic, partly finished, 297 Boswell avenue, corner of King street. This is a very fine house with panelled hall, oak floors up and down, garage, etc.

10 ROOMED HOUSE—No. 400 Downie street, corner of Hunter Street. This is also a high class house on an ideal site. It has all improvements including hot water heating, lavatory and tubs in basement, garage, etc.

These are all first quality houses of different sizes, and possession can be given on or before Oct. 1st.

CHAS. H. HUFFMAN & SONS
509 King Street, Phone 1235W — 537 King Street, Phone 1250J
365 Mark Street, Phone 942J.
3d58 2377

It Pays to Advertise.

FOR SALE

A first-class Grocery Store doing a good business, situated on George street. Stock can be purchased at invoice price. As owner is going into other business, he will dispose of this property.

FOR SALE — A medium-sized House in East City, having some improvements; large lot with splendid stable and hen house. May be had at a reasonable price and on easy terms.

For inspection and particulars of the above, apply—

J. T. O'CONNELL & CO., 136 Hunter Street W. Phone 37

POULTRY AND EGGS.

WANTED — LIVE POULTRY highest prices paid. 'Phone 771 or call 520 Elm street. 26d 60 6040

FOR SALE—EIGHT GOLDEN Campine Hens, one year old, cheap. Call evenings, 213 London street. 3d-60-6443

TEACHER WANTED

WANTED—QUALIFIED TEACHer for S. S. 8, Otonabee. Apply J. Gillespe, R. R. No. 6, Peterborough. 6d-58-2307

LOST

LOST—GASOLINE TANK CAP, Dodge car. 209 Dalhousie street. Reward. 3d-58-6304

LOST—ON SATURDAY MORNing, auto tires. Finder please leave at Examiner. 3d-59-6431

LOST—A GENTLEMAN'S GOLD watch in the city. Finder please leave at Examiner. Reward. 3d-60-6453

LOST—ON CHARLOTTE ST. an alluminum cap for Overland car. Finder notify Dr. D. C. King 3d-60-6457

LOST — MICROMETER GAUGE between Woodbine avenue and C. G. E. Finder please leave at Examiner office. 3d-58-2373

LOST—A LADIES' BLUE SUIT coat, between Peterboro and Middle Line of Smith. Finder please leave at Examiner. 2d-58-6408

LOST—A GENTLEMAN'S GOLD watch, between McDonnel street and C.P.R. station. Finder please leave at 473 McDonnel street. Reward. 3d-60-6454

LOST—ON SUNDAY, SEPT. 5TH, a tire and rim between Ennismore Cross and Young's Point. Finder please leave at Examiner office. Reward. 3d-60-6439

LOST — BETWEEN BUCKHORN and Lake Ketchecum, American Cord Tire, 37 x 5. Notify Mr. Canon, care of H. D. Cochrane, Catchaconia P.O. 3d-59-6426

LOST—FRIDAY NIGHT AT THE corner of Lock and Morrow street, "Fair Cook Book." Finder please leave at Examiner or 'phone 1035j 7d-56-6429

LOST—A NEW FALL OVERcoat on Tuesday afternoon about 4 miles from Peterboro on the Lakefield Road. Finder leave at Grand Trunk Station and receive reward. 3d-60-6437

LOST — TUESDAY EVENING, Sept. 7, between Rubidge street and corner Aylmer and Hunter streets, gold crescent pin set with pearls. Reward if left at 420 Rubidge street or Examiner office. 2d-59-6450

FOUND

FOUND—STRAYED TO THE premises of Thomas McIlvor, lot 6, concession 2, Smith, a black and white heifer. Owner may have same by proving property and paying for ad. 3d-59-6414

WANTED

WANTED — SEWING BY THE day. Apply 'phone 561j. 3d-59-6418

WANTED — CHOCOLATE DIPpers. For experienced $15 to $20 a week. Apply Albion Sweets, 390 George street. 3d-50-6421

WANTED—BY TWO ADULTS, furnished apartment with conveniences and good locality. Apply Examiner for address. 3d-60-6438

WANTED—TWO OR THREE rooms, suitable for light housekeeping, central. Apply Box 2301, Examiner office. 3d-59-2391

BOARDERS WANTED — BACHelor's home, central for all colleges, moderate terms, hot water heat and open fire-place in sitting room, gramaphone. 14 Murray street or 'phone 1630w. 6d-61-6397

WANTED — LAUNDRY OR cleaning by the day. Apply Box 2276, Examiner. 3d-58 6389

WANTED—POSITION ON FARM by widower with two children, aged 12 and 13 years. Money no object, but good home for children desired same. Apply Box 6412, Examiner office 3d-59-6412

WANTED — HOUSE OR FLAT, central, for 3 adults. Apply Box 6427, Examiner. 3d-59-6427

WANTED—TWO UNFURNISHED rooms in quiet comfortable home, with board, by man with boy, age eight. Apply Box 6430, Examiner. 3d 59-6430

WANTED — COMFORTABLE furnished apartment, three adults, willing to pay any reasonable rent for same. Apply Box 6433, Examiner. 3d-59-6433

WANTED—OPERATOR TO RUN elevator, also boy for Home Furnishing Department. Apply at once Richard Hall & Son, Ltd. 3d-60-2429

Your East City Tailor

Is still doing good work at reasonable, low prices.

Suits and Parts of Suits made to your measure from a stock of good cloths.

Ladies should see my material for making up Coats and Suits for the fall.

Cleaning and Pressing done.

J. L. WYATT
Hunter Street — EAST CITY

FOR SALE

FOR SALE—A QUEBEC HEATER in good condition. Apply 742 George street. 3d-58-6309

FOR SALE—A 16-FT. CEDAR Canoe, pleasure model, fully equipped. 'Phone 1578w. 3d-60-6441

FOR SALE—ONE HOUND PUP, 6 months old. Apply at 40 Lafayette avenue. 3d-59-6409

FOR SALE—A FAIR OF OFFICE Shutters for store window. Apply Examiner office. 3d-DH

FOR SALE—TENT, CIPHON Pump, quantity Burlap and Carpet. 105 Lock street. 3d-59-2408

FOR SALE—2ND-HAND HIGH School Books, bargain, quick sale. Apply 604 George street. 2d-58-6432

FOR SALE—A JERSEY COW. Apply Examiner for address. 6d-62-6406

PRIVATE SALE OF SLIGHTLY used Clothing, Boots and Shoes. For address inquire Examiner office. 3d-59-6416

FOR SALE—SET OF HIGH School Books, in good condition, cheap. Apply at Examiner office. 3d-59-2372

FOR SALE—MANTLE LAMP, Burners and Supplies. Apply Curran's Grocery, corner London and George street. 3d-58-2364

FOR SALE—SMALL HEATER. Apply 585 Patterson street. 3d-58-6388

FOR SALE—GENT'S BICYCLE, good condition. Apply 625 Union street. 3d-58-6390

FOR SALE—A BOWSER PUMP with 100 gal. tank. 'Phone 752 3d-59-2394

FOR SALE—ONE GOOD DRIVing Horse, city broken. Apply 421 Chambers street from 10 a.m. to 12 noon. 3d-59-6422

FOR SALE—NEW HEATER, Gent's Wheel and Baby Basket, new; Soldier's Overcoat. Apply Lowe's Apts., No. 3, Hunter street. 3d-59-6334

FOR SALE—COMPLETE SET OF High School text books for Commercial course. In splendid condition. Cheap. Apply Examiner for address. 2d-58

FOR SALE — SEVEN-ROOMED dwelling near C.G.E., all conveniences; summer kitchen, woodshed and hen house. Large garden and wide lot. Splendid home. Apply Examiner office for address. 3d-59-6423

FOR SALE—UPRIGHT PIANO in good condition, also 6-piece Parlor Suite and Kitchen Range. Apply evenings from 6 to 9 p.m., River Road, south of Bell's store. 3d-60-6442

FOR SALE—GAS STOVE (OVEN, 3 burners), small and large Quebec Heaters, Kitchen Table, Hall Rack, thirty-two Quart Gems, solid quartered oak Dining Table, Kitchen Chairs, Couch. Apply 478 Aylmer street. 2d-8 30-60-2420

FOR RENT

TO RENT — 2 FURNISHED front rooms. Apply Examiner, or 'phone 1614f. 4d-61-2427

TO RENT—BED-ROOM, FURnished, for one or two gentlemen, very central. Apply Examiner office. 3d-60-2415

TO RENT—TWO FURNISHED rooms with board, all conveniences. Apply evenings 588 Water street. 6d-63-6452

TO RENT—THREE UNFURNISHed rooms to elderly couple, hard and soft water, rent moderate. Apply 540 Park street. 3d-59-2385

TO LET—LARGE ROOM, ALL conveniences, suitable for two, with breakfast if desired. Apply Examiner for address. 3d-59-6424

TO RENT—APARTMENT. APply—J. A. O'Brien, Gordon & O'Brien. 5d-61-2405

TO RENT—ONE FURNISHED room. Apply 576 Homewood avenue. 6d-62-6411

TO RENT—FRONT BEDROOM, suitable for two gentlemen boarders, near C.G.E. Apply Examiner for address. 3d-60-6420

TO RENT—ONE LARGE BRIGHT unfurnished room for light housekeeping, very comfortable. Apply Examiner for address. 3d-59-6414

TO RENT—A SINGLE ROOM with or without board. Use of 'phone. Apply 386 Stewart street. 3d-58-2380

TO RENT—FURNISHED OR UNfurnished room, in a comfortable apartment. Apply Examiner for address. 3d-58-2375

FURNISHED ROOMS, LIGHT housekeeping, no children. Apply 77 Smith street. 3d-58-6384

FOR RENT— PREMISES NO. 389 Water street, heated and suitable for store or office. Apply 437 George street. tf dh

TO RENT—FURNISHED ROOM, centrally located, all conveniences. Apply 465 Stewart street.

—COUNTRY TAXES—

SEVEN-ROOMED BRICK HOUSE—Electric Light, Two Good Wells, one in House, other in Yard. LARGE LOT, with Apple Trees, loaded with Fruit, Plum Trees, &c. Stable. Owner moving to Toronto. WILL SELL AT $3,500.00

SEVEN-ROOMED BRICK HOUSE—All modern, with Furnace. A1 LOCATION, West Side. IMMEDIATE POSSESSION. This is good at $5,500.00

H. J. McCANNON Telephone 749w or 772 140 Simcoe St

FOR SALE

$2500.00—Will Buy a Six-Room Brick House, very deep Lot, large Garden—$500.00 down.

$2200.00—Will Buy a Six-Room Brick House, deep lot, large Garden —and $500.00 down.

FIRST-CLASS FARM, three miles from Peterborough; good buildings, good water, all workable; must be sold to wind up an Estate.

TAYLOR & HOWDEN Real Estate Dealers **144 HUNTER** PHONE 1462

CHILDREN'S AID SOCIETY of Peterborough City and County.

For the Care of Neglected and Ill-treated Children.

Children for Adoption.

G. W. POWELL,
Assistant Secretary and Inspector.
588 George street. Phone 1044W.
Office Hours: 12 to 2 and 6 to 8 p.m.

MONEY TO LOAN.

We have funds to loan on Real Estate Security at the lowest rates. GORDON & O'BRIEN, Phone 219.

OSTEOPATHY.

DR. E. BRUCE MARSHALL—Osteopathic Physician. Office: 242 Hunter street. Hours, 9 to 11 a.m., 2 to 4 p.m., 7 to 8 p.m. Telephone 116W dtf

DRS. WALMSLEY & SETTLE—Osteopathic Physicians Office in Sun Life Building, corner of Hunter and Water streets, Entrance, 124 Hunter street. Phone: Office 649; Residence, 845. Office hours, 9 to 12 a.m., 2 to 6 p.m. Evenings by appointment.

MEDICAL.

DR. BUCHANAN, F. R. C. S., Edinburgh, M.R.C., Eng., L.R.C.P., London. Eye, Ear, Nose and Throat Specialist. Hours 9-11 a.m., 2-4 p.m., 7-8 p.m., Phone 519. Office, Corner of Water and Murray Sts.

DR. E. E. HARVEY, Silver Medalist, University of Toronto. Special attention to diseases of women and children. Office hours, 1.30 to 6 p.m., 7-8 p.m. Phone 22. Office 212 Brock street.

DR. A. H. ALLEN, M.D.S., D.D.S., L.D.S., Specializing in Pyorrhoea. —Long experience enables me to cure Pyorrhoea successfully in the only proven way, as very many people are finding out. Consult me before having your Teeth extracted for Pyorrhoea. — 158 Charlotte Street (cor. George Street).

BARRISTERS AND SOLICITORS.

GORDON & O'BRIEN — Barristers, Solicitors, Notaries, Money to loan on easy terms. Special attention to patents and trade marks. Phone 219.
G. N. Gordon. J. A. O'Brien.

S. T. MEDD, Barrister, Solicitor, Notary. Office over Dominion Bank, corner George and Simcoe streets. Telephone No 22. Private funds to loan at current rates upon easy terms.

C. R. WIDDIFIELD, B. A., Barrister, etc., and Solicitor for the City of Peterboro. Money to loan. Office over the Bank of Commerce. Phone 550.

PECK, KERR & McELDERRY — Barristers, Solicitors and Notaries. Office, 415 Water street, Peterboro. Money to loan at the lowest current rates of interest on easy terms. E. A. Peck. F. D. Kerr. V. J. McElderry.

O'CONNELL & CORKERY—Barristers, Solicitors and Notaries. Money to loan at lowest current rates of interest. Daniel O'Connell, John R. Corkery. Hunter street, two doors west of the post office.

DUMBLE & JOHNSTON — Barristers, Solicitors, etc. Office over the Toronto Savings and Loan Company, 9 George street. D. W. Dumble, K. C., W. Johnston.

A. E. DIXON — Barrister, Solicitor, etc. Offices, corner Hunter and George streets. Entrance next to Madill's drug store.

HALL & HALL — Barristers, Solicitors and Notaries Public, Hunter street, Peterboro, next to St. John's church. Money to loan at lowest rates of interest. F. H. D. Hall. Basil D. Hall.

MOORE & WEARING — Barristers and Solicitors, 401 Water street, opposite the Post Office. Money to loan at the lowest rate of interest. W. H. Moore, K. C., Jos. Wearing, M.A.

R. R. HALL — Barrister, Solicitor, etc., Peterboro, Ont. Office, corner Hunter and Water streets, over the Canadian Bank of Commerce. Trust funds to loan on easy terms of payment.

JAMES FORDYCE STRICKLAND —Barrister, Solicitor, Notary Public. Money to loan. 124 Hunter street, Peterboro. Phone 151.

ARCHITECTS.

W. & WALTER R. L. BLACKWELL —Architects. Office, Bank of Commerce Building, corner Hunter and Water streets. Telephones: Office, 1300J; residence 1272.

W. H. BARRY, Architect—Plans prepared for Monumental, Commercial and Domestic Buildings. Office:—539 Gilmour street. Phone 357W.

Renew your Subscription.

Railway Time Tables

GRAND TRUNK RAILWAY.
Corrected to Date.

No. 96—8.10 a.m., for Port Hope and Toronto.
No. 93—8.20 a.m, for Lindsay, Blackwater Junction, Orillia, Midland North Bay and Toronto
No. 98—8.25 a.m., for Hastings, Campbellford, Belleville and points on Main Line East.
No. 369—8.30 a.m., for Lakefield.
No. 92—12.04 p.m, for Lindsay, Port Hope, Toronto, Buffalo, making connections with International Limited for London, Detroit and Chicago
No. 371—12.15 p.m., for Lakefield.
No. 100—2.00 p.m, for Hastings, Campbellford and Belleville
No. 95—5.40 p.m., for Lindsay, Orillia, Midland, North Bay and Toronto.
No. 94—9.10 p.m., for Port Hope, Montreal and Boston.
No. 373—5.40 p.m., for Lakefield.
No. 99—8.19 p.m. for Lindsay

CANADIAN PACIFIC RAILWAY
Corrected to Date.

GOING EAST—
*8.20 p.m., — Indian River, Norwood, Havelock and Tweed
***11.48 p.m.—Norwood, Havelock, Kingston, Smith's Falls, Perth, Montreal, Quebec, St. John's, N.B., Boston, and New York.
*1.30 a.m. — Havelock, Tweed, Kingston, Perth, Smith's Falls, and Ottawa.
**11.59 a.m. — Norwood, Havelock, Bonarlaw, Tweed, Perth, Smith's Falls, Ottawa, Montreal and intermediate stations.
****11.59 a.m. — Norwood and Havelock.

GOING WEST—
*4.03 a.m. — Toronto, Owen Sound, Guelph, Goderich, Hamilton, Buffalo, New York, Galt, Woodstock, St. Thomas, London, Chatham, Detroit and Chicago.
**5.03 a.m.—Myrtle and North Toronto.
**7.35 a.m. — Toronto, Hamilton, Buffalo, Rochester, Boston, New York and Intermediate points between Peterboro and Toronto.
**9.35 a.m. — Lindsay, Orillia, Port McNichol and intermediate points.
***3.20 p.m. — Toronto, Hamilton, Brantford, Buffalo, New York, Guelph, Galt, Woodstock, London, Windsor, Detroit and Chicago, and intermediate points between Peterborough and Toronto.
**6.50 p.m.—North Toronto, Lindsay, and intermediate points.
****3.20 p.m., Toronto and intermediate points.

*Daily.
**Daily except Sunday.
***Daily except Saturday.
****Sunday only.

JUNK! JUNK!!

Highest Cash Price paid for All Kinds of Junk and Bottles. Rags 4c to 5c lb. Also Highest Cash Price for Live Poultry. 'Phone 49W, and we will call at once.

Peterboro' Rag & Metal Co
433 Chambers St. W. ROTH, Mgr.

FOR SALE

$2800.00—Buys red brick house in south end, 3-piece bath, 3 bed-rooms, kitchen, dining-room, parlor, out-sheds; bargain; 250 feet deep.

$3000.00—Buys a house in south end, 3 bed-rooms, room for bath, kitchen, dining-room, parlor, out-sheds; 250 feet deep.

W. H. McILMOYLE & CO.
'Phone 330J—354 Water Street

NOTICE

In the Surrogate Court of the County of Peterborough

In the matter of the Guardianship of Muriel Esther Byers of the City of Peterborough, in the County of Peterborough, Infant.

NOTICE is hereby given that on Tuesday, the Fourteenth day of September, A.D. 1920, and after the publication of this notice in twenty consecutive issues of the Evening Examiner, Emma Elizabeth Cox will make application to the Surrogate Court of the County of Peterborough, before His Honour Edward Cornelius Stanbury Huycke, Esquire, Judge of the said Court, at the hour of eleven o'clock in the forenoon, in Chambers at the Court House, in the City of Peterborough, to be appointed Guardian of the said Infant and the said Infant's Estate.

DATED at Peterborough this 16th day of August, A.D., 1920.

G. W. HATTON,
20d-60-2049. Solicitor for Applicant.

TELEPHONE 790
WHEN YOU WANT YOUR
Piano or Organ Tuned
Player Pianos a Specialty
ALL WORK GUARANTEED
W. H. Cunningham 563 Weller St.

Bob Long says:

"My Overalls and Shirts are the best made, because—they are roomy and comfortable. I designed them with the idea that you might want to stretch your arms and legs occasionally."

A winner in the Bob Long line of shirts is the Hickory Dick Jr. Ask your dealer for this big shirt; it wears like a true friend.

Ask your dealer for Big 59 — the big Blue Overall — the cloth that stands the test.

Insist on "Bob Long" Brands

BOB LONG
UNION MADE
Overalls and Shirts

R. G. LONG & CO., Limited
Winnipeg TORONTO Montreal

Bob Long Brands
Known from Coast to Coast

151

OMEMEE NEWS

OMEMEE, Sept. 8.—Mrs T. A. MacPherson has returned home after a pleasant visit with Toronto friends.

Mr. Clifford Laidley, of Toronto, was the guest of his aunt, Mrs. Jas. Bushnell, last week.

Mr. David Morden, of Peterboro, was the guest of his father, Mr. Jos. Morden, last week.

Miss Rilda and Edna Parsons have returned to their home in Toronto after an extended visit with their grand-parents, Mr. and Mrs. T. J. Parsons.

Miss Verna Windrim has returned home after a pleasant visit with friends in London.

Mr. S. J. Mackey and sons, Masters Campbell and Cuthbert, attended the Toronto Exhibition last week

Miss Jenny Smyth ha sresumed her duties as school teacher near Oakwood.

Miss Sarah Lamb is visiting her brother, Mr. Harry Lamb.

Miss Gladys Fee has returned home after a pleasant visit with her sister, Mrs. Norman Laidley, of Soo Look Ont.

Mrs. Morcombe, Sr., has returned home after an extended visit in the West.

Miss Ray Hill returned last week to her home in Mitchell after a pleasant visit at the home of Mr. and Mrs. T. J. Parsons.

Mr. and Mrs. Charles Robinson and family, of Montreal, visited the former's uncle, Mr. D. H. Cornell, last week.

Miss Vivian Parsons is visiting her cousin, Miss Rilda Parsons, in Toronto.

Mr. and Mrs. Arthur McCrea and family were the guests of the former's mother in town over Sunday.

Miss Reta Johnson has returned home after spending her vacation in Toronto.

Mr. Clifford Scott is visiting friends at Hillsburg before returning to college in Toronto.

Mr. and Mrs. T. J. Parsons are holidaying in Toronto, the guest of their son, Mr. Arthur Parsons.

Lady Eaton and party motored from Toronto on Sunday to visit the former's mother, Mrs. McCrea.

Mrs. E. Mitchell and daughter, Miss Emily, were visitors to Lindsay on Saturday.

Mr. and Mrs. A. Jones and son, of Peterboro, were the guest of Mrs. Jones' sister, Mrs. B Courtney, over Sunday.

Our school re-opened on Tuesday with a large increase of students entering High School.

PUBLIC ENQUIRY INTO FIRE DEPT. IS REFUSED, ETC.

(Continued from page 1).

the Mayor to continue on condition that he condensed his remarks.

He found more evidence condemning the Chief practically throughout the report of the evidence given at the preliminary hearing.

The Trades Council, he concluded, had asked for an investigation which would be open to the public and not conducted in committee, with the press as the only auditor, as in the case of the hearing before the Fire, Water and Light Committee.

T. Tooms, M.P.P.

Mr. Tooms opened by saying that many citizens were commenting upon the impropriety of the Fire, Water and Light Committee conducting the hearing.

Ald. Morrison and Ald. Whitehouse sought information as to the identity of these citizens. This Mr. Tooms refused to supply, but quoted himself as an interested citizen. He intimated that the chairman casting the deciding vote, as was done in the finding of the Fire, Water and Light Committee, was an injustice.

Ald. Whitehouse again objected. "This is all out of order," he said. "We are taking up time by reviewing what the committee did. That is a reflection upon the Fire, Water and Light Committee. This discussion should stop right here."

Mr. Tooms replied that there would be no chance to speak after the matter had been decided upon by Council, which body, he said, was the servants of the people and not the rulers. The men, he concluded, should get the same justice as the Chief.

Ald. Crowe's Enquiry.

Ald. Crowe retailed some of the information he had received from the officers of three fire stations in Toronto on Monday.

'They thought that it wasn't diplomatic to discipline three firemen so drastically, especially as they were long service men and were discharged for alleged inefficiency. The Toronto men thought it was foolish of the Chief to have done so

They also believed that officers should be appointed according to seniority and therefore when Lieut. Degen was reduced a new man shouldn't have been appointed instead of men who had been on the brigade for years. Such a practice wouldn't be tolerated in Toronto. They also said that the Chief's action appeared tyrannical in dismissing Drummond for sitting on the couch in the watch room.

As regards room for drill there is more room at the local fire hall than at all of the three fire stations I visited. It is the duty of the captains in Toronto to drill the men. They don't need the Chief to train them. They thought it was a great lack on the Chief's part not to have held drills here.

"I visited their central training station where forty men were at work with dummy hydrants, using the nets and tower and getting other practice.

Wasn't Under the Palm Tree.

Ald. Morrison—I'd like to ask Mr. Murray how many nights he was under the palm tree at the fire hall consulting the firemen before this came up?

Mr. Murray—Not once was I under the palm tree. I visited the fire hall during the Chief's absence on his holidays, and you gave him five weeks. The only men I know at the fire hall are the two Johnstons.

Ald. Gainey—Lieut. Degen was appointed provisionally. Are all the officers appointed that way?

Ald. Gordon—By the Council?

Ald. Gainey—I don't know. The Council gets no word. How are we to know who are officers if they are appointed provisionally. The Chief said Degen had insulted a gentleman who asked him how he was going to vote. I don't see why a man should be punished for answering a question of that kind. It ought to be recommended that he be placed in his old position.

Ald. Gordon— Do you think he is better than Jones.

Ald. Gainey—I think he is.

Ald. Crowe—The Toronto men say that if Lieut. Jones was so qualified in the old country he should have stayed there.

Ald. Phelan— Idon't think there is any need of going to the expense of buying more land at the fire hall. The department costs the city enough now without going to extra expense. I'd like to see the eight o'clock drill put in force again.

Ald. Gordon—If there is any recommendation to purchase more land it will have to come before the Council.

Ald. Turner said he regarded the Fire Department as an investment, not an expense. He thought that the men who had brought this question before the Council should be commended.

"I trust the result will be increased efficiency at the fire hall, and I am strongly in favour of no one receiving any injustice, but I can't see how we can have more than one head. If it can be proved that he can't handle men he should be removed."

Ald. Crowe said he didn't think it was right for the Chief to take drastic steps, and he might take the members of the Council into his confidence.

"He's been a cause of this disturbance," said Ald. Crowe, "and he is getting off without blame, while the firemen alone are made to suffer for what they have done."

Ald. Gordon said it was unfortunate this matter reached the degree of friction it did. There was no doubt of the necessity of the head of the department being in control and when friction arose one of the elements of the friction had to be removed. Some men who have many good qualities are suffering. That is a thing I'm sure the Council regrets.

Ald. Gainey apparently supposing Ald. Turner to have alluded to the dismissed firemen who had first made complaints of inefficiency, proposed that the men be returned to work.

Ald. Turner replied that Ald. Gainey had misinterpreted his reference. He was thinking of Mr. Tooms and Mr. Murray who had appeared at the special meeting of the Council.

Ald. Crowe— I can't see my way clear to seconding that. There's got to be a head to the Department. The whole thing ought to be cleaned up.

Ald. Gordon—There may be something in that.

The vote on Ald. Morrison's motion that the report of his committee be adopted was called by Mayor McIntyre and carried.

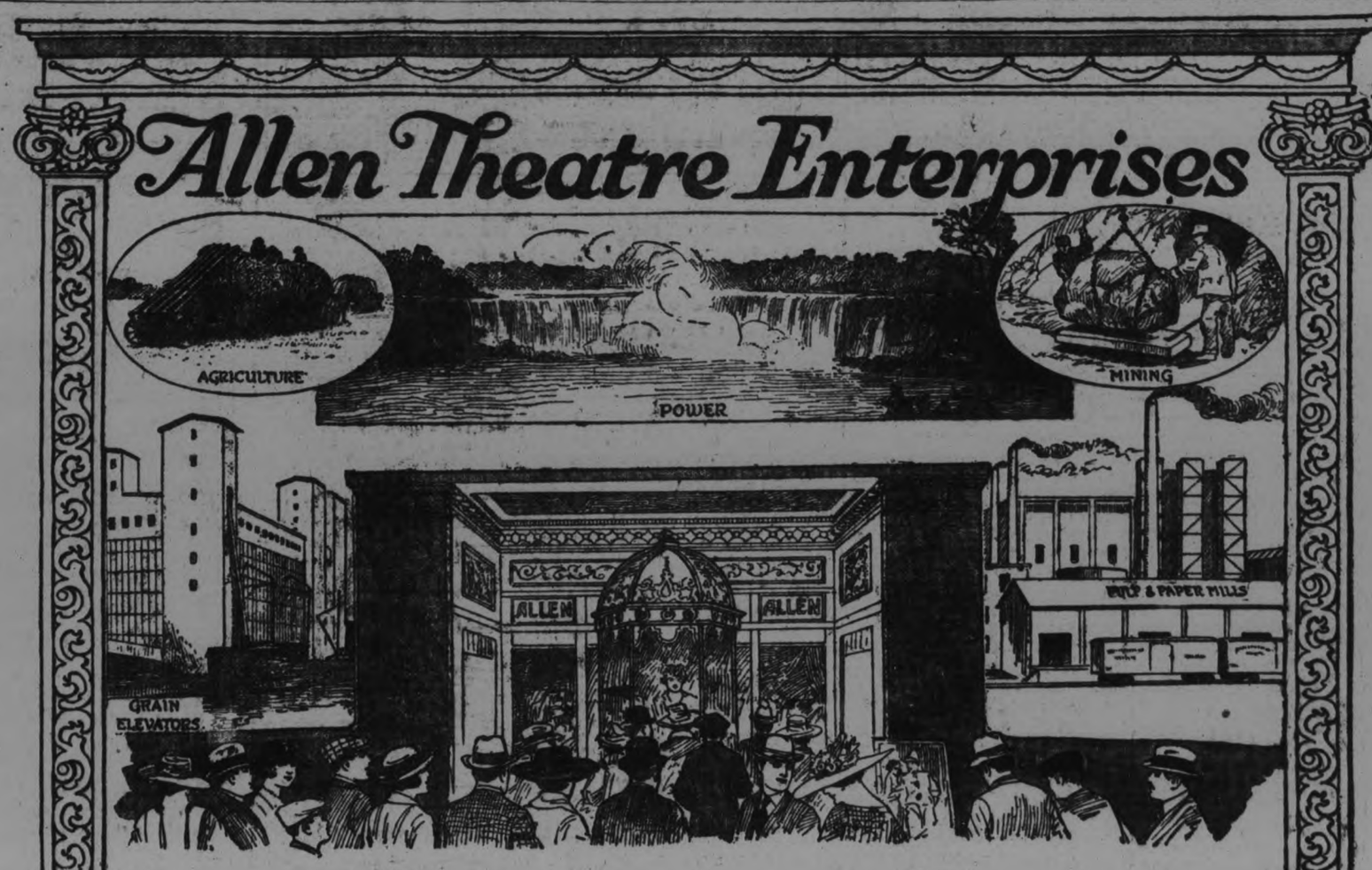

Catching the Flashes of Canada's "New Dawn"

Events in Canada have moved with dramatic swiftness in the last ten years. Even before the coming of the war that was to reveal the strength of the young northern giant of nations the dawn of a new day had flashed its signals.

Commerce was looking beyond Provincial borders, agriculture was building a new empire in the west, and the spirit of the people was growing with the world's recognition.

Motion pictures had passed beyond the experimental stage, but with no clearly-defined future. It was then that the early struggles and mistakes were being encountered—and paid for. A newly-discovered industry that demanded pioneering courage also exacted the most careful business judgment. A thousand prospectors thought they saw the trail to a new Eldorado.

A few survived, notably, we believe we can say, the Allen Theatre Enterprises.

Theatres that bear the Allen name from one ocean to the other essentially are Canada's development of the motion picture industry. They represent the Canadian idea in pictures—the response of Canadians to an idea and an ideal.

The Allens, young-minded and with every ounce of resource, in the spirit of the game, cling to two beliefs. They believe first of all in the possibilities of motion pictures—and they believe in the Canadian people.

Wherever an Allen Theatre was opened in the last ten years the people of Canada gave to it a generous patronage—in hearty co-operation with the enterprise and the policy that built the Allen chain.

Soon the building of these theatres gave the opportunity for greater development. That development meant putting "the something more" into each and all of these theatres—and eventually carrying a Canadian enterprise beyond the country's borders.

Canada builds for the future and reaches out with new-found faith and courage. The Allen Theatre Enterprises are abreast of the tide. 5

HASTINGS NEWS

HASTINGS, Sept .8.—The schools have re-opened after the mid-summer vacation, with the former staff of teachers and a large attendance of pupils.

Miss Ona Doxsee has been engaged as teacher in No. 5, Asphodel.

Miss Mae Hinton has secured the Dutch Line school for the ensuing year.

Labour Day was duly observed, all places of business being closed for the day.

A sad death occurred here on Saturday, when Mrs. T. Lemoire passed away at the early age of 29 years. Deceased leaves to mourn her loss a sorrowing husband and two small children, the youngest being a babe less than two weeks. The funeral was held on Monday afternoon. Service at the house was conducted by Rev. Courage, Anglican clergyman. Interment was made in the Norwood cemetery. Universal sympathy is extended to the husband and young children.

Mrs. H. Chapman has been visiting friends in Toronto.

Mrs. (Dr.) Hess and son Clifford, returned on Friday from a pleasant visit with friends at Wooler.

Mrs. Malcolm Baker returned during the week from an extended visit in Western Canada.

There passed away on Tuesday morning at the home of her son, Mr. Lew Kelly here, Mrs. J. Kelly of Warkworth, at the age of 61 years. The funeral will be held from the residence of her son on Thursday. Interment in Warkworth cemetery. To the family much sympathy is extended.

Some of our people attended the Fair at Wooler on Friday.

Mr. and Mrs. J. Stevenson and family motored to Toronto and spent Labor Day at the Exhibition.

Mr. W. Gould has disposed of his drug business here to Mr. Hawkins, of Toronto and leaves for Colborne in the near future.

Miss M. Butler, who has had charge of the millinery parlors here for some time, has removed to Lakefield and is going into business there.

Mrs. C. Jones and Mrs. A. Knight were in Peterborough last week.

Mr. and Mrs. W. Baker took a trip to Toronto last week.

Mr. and Mrs. Winter Runnels of Lindsay, spent the holiday in town, guests of Mr. and Mrs. F. Runnels.

Mr. and Mrs. Gordon Beavis and daughter Margaret, accompanied by Mr. and Mrs. Groshea, of Colborne, called on friends in Hastings on Sunday.

Mr. Cunningham of Peterborough, was in town on Tuesday.

An order to the grocer for a package of

POST TOASTIES

proves a time-saver for breakfast or lunch.

Toasties are corn flakes of superior grade and distinctive flavor.

They are unusual in their goodness, and not only save cooking but are served without a bit of waste.

Made by
Canadian Postum Cereal Co. Ltd., Windsor, Ont.

FREE

Send for your copy to-day.

THE BORDEN COMPANY LIMITED
MONTREAL
4-920

They're All Here!
—for Your Enjoyment

Ice Cream
One Egg Cake
Eggless Mayonnaise
Muffins

and so simple and convenient to make with

Borden's
ST. CHARLES
Evaporated Milk

n Alliance For Life

Many of the large Corporations and Business Houses who bank exclusively with this institution, have done so since their beginning.

Their banking connection is for life —yet the only bonds that bind them to this bank are the ties of service, progressiveness, promptness and sound advice.

THE MERCHANTS BANK
OF CANADA

Head Office: Montreal. Established 1864.

PETERBORO BRANCH, - C. S. CUMMER, Manager.

Sub-Agency at Fraserville open Mondays and Thursdays.

Evening Examiner

Phones—Editorial 1601, Business Office 1600. Private Branch Exchange to all Departments.

The Examiner is a Member of the Audit Bureau of Circulations.

The Daily Examiner, published every lawful evening by The Peterborough Examiner, Limited. Office—419 George Street.

The Weekly Examiner, published Thursday Morning.

Daily Examiner by mail $4.00 per year. The subscription price of The Daily Examiner is $6.00 per annum; that of The Weekly Examiner, $1.50.

U. S. REPRESENTATIVES

Special U.S. Representatives: W. H. Stockwell, 629 People's Gas Building, Chicago, Ill. New York—Chas. P. Miller, 225 Fifth Ave. Advertising Rates on Application.

R. M. CLOVER, Managing Director.

"Peterborough Presents Possibilities Unsurpassed."

WEDNESDAY, SEPT. 8TH, 1920.

DR. YOUNG'S APPOINTMENT.

The appointment of Dr. T. W. H. Young as Medical Officer of Health will be received, it is certain, with the approval of the public generally. Dr. Young stands high in his profession and in the esteem of his fellow citizens and in addition to his personal qualifications for the position, the fact that he served with the Canadian army overseas makes him in the eyes of those who believe that all such public appointments should go to returned soldiers a most suitable appointee. The position he is called upon to fill is a most important one, for the guardianship of the health of the community is a responsible task if its duties are conscientiously undertaken, as they undoubtedly will be by Dr. Young. There are times when the Medical Officer of Health has to take steps that are not popular with the individuals most concerned. The strict enforcement of the quarantine regulations in the case of infectious diseases is an example and there are others that will suggest themselves. However the duties of the Medical Officer can be considerably lightened if the public will co-operate with him in his work. More and more is the importance of public health measures being recognized and it is hoped that the growing appreciation on the part of the people of the necessity of paying proper attention to matters affecting the health of the community will do much to assist Dr. Young in his new position.

FLAT RATES FOR HYDRO.

The municipalities of Ontario who are connected with the Hydro-Electric scheme should not miss the significance of recent speeches made by Premier Drury in regard to power charges, for the tone of his remarks leaves little doubt that the municipalities will have a fight on their hands in the near future to prevent the introduction of a flat rate system in the Province. The United Farmers favour a change in the present method of charging for electric power; they want electricity brought to their doors as cheaply as possible and to compel the consumers in the city to make up the difference by paying higher rates. Premier Drury agrees with this view. He thinks that the charges should be re-arranged so as to give the townships power at lower rates than at present, while the larger centres would have to pay higher prices. From this position to the introduction of a flat rate system is only a step and the municipalities whose interests are vitally affected by the prospective change in the Province's policy towards Hydro-Electric would be displaying only ordinary caution in preparing to resist a plan that would eventually wreck the whole system of public ownership of power in Ontario.

A SPLENDID BUILDING.

An unmistakable and impressive proof of the advancement that is being made by the Peterborough Industrial Exhibition is the splendid new Manufacturers' Building, which is practically completed and which many citizens saw for the first time on Labour Day. The manufacturers of the city and the Exhibition Board are alike to be congratulated upon this fine addition to the buildings at the Exhibition grounds, which will afford an opportunity of a splendid demonstration of the many products thati are manufacturers in Peterborough. Hitherto, the manufacturers, although willing to co-operate with the Exhibition Board and anxious to make an exhibit of their products, were unable because of the lack of accommodation to arrange for a proper display. The new building, the cost of which has been largely met by the local industrfial concerns, will enable them to stage a "Made in Peterborough" exhibit that will provide the finest kind of advertising for this city. Many nationally known products are made here and visitors to the Exhibition this year will be thoroughly impressed with the fact when they visit the manufacturers' building. The display there should be one of the outstanding features of Peterborough's big fair.

THE BOARD OF EDUCATION.

The Board of Education has often, and with a good deal of reason, been pronounced as a model of efficiency in transacting the public business that comes under its jurisdiction and ratepayers have been known to wonder why the City Council could not adopt similar methods in dealing with affairs with which it has concern. But the Board stands in danger of losing some of the admiration in which it has ben held by the citizens. The failure to hold a regular monthly meeting because there was not a quorum of members present at the scheduled time for commencement is not a creditable showing, especially in view of the fact that at the June meeting there was a total attendance of only four members. Chairman Denne's reprimand for the absent members is not a bit too strong. They were elected to look after the educational needs of the community and are giving a very poor imitation of interest in the duties of their position in their failure to attend the regular sessions. Probably on behalf of some of the members it may be pointed out that they were prevented by reasons over which they had no control from being present at last night's meeting, but nevertheless if there are any any more repetitions of a failure to secure a quorum the ratepayers cannot be blamed for doubting the genuineness of the interest taken in the business of the Board.

A FISH HATCHERY.

Mr. R. R. Hall's suggestion that a fish hatchery should be established at some suitable point on the Kawartha Lakes is one that should be enthusiastically impressed upon the Dominion government. The City Council, the Board of Trade, the Stoney Lake Cottagers' Association and other organized bodies would do well to interest themselves in this matter and institute a systematic campaign to impress upon the government the desirability of keeping the wonderful chain of lakes and rivers in the Kawartha district stocked with fish. Convenient of access as these waters are, they are of great benefit to thousands of people, but as Mr. Hall points out, the fact that they are within easy reach leads to them being quickly fished out. A hatchery would at a cost inconsiderable in view of the results that would follow, keep the supply of fish at a level that would provide sport for the host of anglers that would be attracted to the Kawartha chain.

SANTAL CAPSULES MIDY

CATARRH of the BLADDER relieved in 24 HOURS

Each Capsule bears the name MIDY

Beware of counterfeits

LITTLE HAS BEEN DONE FOR CITY BY THE DOMINION GOVERNMENT

During the last nine or ten years little has been done by the Dominion Government in the City and County of Peterborough, as compared with the enormous amounts of money, the people of this City are directly and indirectly contributing in taxes to the Dominion Treasury.

On the other hand, there is evidence of complete neglect on the part of the Dominion Government of the interests of the City and County.

A vacant lot was bought on which to erect a Custom House and Post Office, but nothing more was done.

The Dominion Government made an attempt to buy a property, on which a dry dock was to be constructed, but that fell through.

THE PIGEON CREEK BRIDGE.

Pigeon Creek Bridge has always been maintained and has always furnished a short route to the Northern end of the county, but that bridge has gradually been shunned more and more, as it became from time to time more dangerous to cross, until it finally floated away. If you now want to go to Bobcaygeon and Kinmount, you must take a route ten miles out of your way, either through the cow pastures of the Township of Emily, or over the hills and through the woods of Harvey. Why? Just neglect.

Many works can and ought fairly to be done to advance the interests of this County and City. I shall refer to one of them:

One of the finest summer resorts in Canada is to be found on the Kawartha Lakes. They are charming and beautiful, and when fish can be caught in them, they are most attractive to tourists. It is because they are so convenient of access, that they so quickly get fished out, and then the tourist fails to return for another dose of "fisherman's luck."

ESTABLISH A FISH HATCHERY.

Why should not a Fish Hatchery be established at some suitable point on the Kawartha Lakes, and of sufficient capacity to produce from five to ten millions of bass and maskinonge fry per annum to be placed in the Kawartha Lakes every year. If these waters were then properly protected during the close season and if some proper care were given to those which are naturally produced, and particularly in the regulating of the waters during the spawning season, then the Kawartha Lakes would become known throughout the Continent as the Fisherman's Paradise.

The next thing to do, to enable Peterborough to become an attractive centre, would be to have a first class road from Port Hope to Peterborough, and to Lakefield, Young's Point, Burleigh and Bobcaygeon.

It is safe to say, that thousands and tens of thousands of American tourists would be attracted to these real fishing lakes, and in passing through Peterborough, and beholding its many prosperous factories, and its enterprising citizens ,some of the best of them would be induced to locate other factories here.

Millions of dollars per year are spent by tourists in the State of Maine and in the State of Wisconsin, and I believe that they can furnish no such attractions and sport, as it is capable at small cost to the Dominion Government, to be obtained on our Kawartha Lakes.

It is impossible for tourists to spend their many millions without every citizen in the district deriving some benefit directly or indirectly.

Canada already has about thirty fish hatcheries and there is no reason why one should not be erected and maintained at some suitable point on this chain of lakes.

They cost not much to erect and not a great deal to operate and maintain but the results are ten thousand fold the cost.

R. R. HALL.

Peterborough, September 7th, 1920.

BRITISH PLAYS.

Yesterday the Examiner had occasion to question the taste of local theatre-goers and wondered if they really preferred the sometimes far from meritorious American productions to the work of British companies of recognized merit. In this connection the Kingston Whig publishes some interesting comment upon the prospects of Canadian theatres receiving more British plays during the coming season.

Fewer New York plays will henceforth be seen in Canada, says the Whig. The people of this country will now view more of the best British dramatic productions. For many years Canada has had to depend upon the United States producers for stage material. Once in a while a British company would come along and the eastern cities of Canada would see something real good from the Old Land. It was perhaps just once in a while that the United States productions sent on tour could be called good, but any theatrical production that came across the ocean was a top-notcher, being the companies of Sir Henry Irving, Martin Harvey, Forbes Robertson, Ellen Terry and other eminent British players. Of late years, there has been a revolt in Canada agains having to swallow everything that the American taste considered good. Many productions which satisfied New York did not and could not satisfy Canadians, whose stage tastes are more British than American. Likewise, New York turns down some of the best British plays which find immense favor in Canada. We prefer the more wholesome British plays which, as a Britisher reviewer says, express our own thoughts, spirit and opinions. Some day Canada will have its own stage productions on a large scale, but that time has not yet come. However, it will be made nearly so by getting into closer touch with the British theatrical world. The organization of the Trans-Canada Theatres Limited, with the object of bringing British plays direct from London to Canada, is a big step in the direction of helping the drama in Canada.

The number of cases of alcoholic treatment in Bellevue Hospital, New York, has increased within the past few weeks until it is virtually equal to that of pre-prohibition days.

HARVESTING IS NEARING CLOSE

PAST WEEK HAS BEEN FAVOURABLE FOR THRESHING

The following is a summary of the weekly reports made by the agricultural representatives to the Ontario Department of Agriculture:

The past week has been favorable for harvesting and threshing, more especially as threshing in the stock is becoming more common. Considerable grain, however, is still lying in the fields awaiting time or help to get it into the barn.

Market prices for wheat range all the way from 2.20 to 2.50 a bushel.

The second growth of pasture has proven good for live stock, although there are some reports of a decided falling off in the milk flow. Many farmers are already supplementing pasture with other feeds.

Not many beef animals are going to market. Dry cows are selling in Frontenac at around 8 cents a lb.

Norfolk reports milk as selling at $3.38 a cwt. to a Toronto dairy, delivered at the shipping point, Simcoe.

Hogs appear to be scarce, and are being slowly marketed at from $19.75 to $20.60 a cwt.

Good Oat Crop.

Reports have been received of oats running as high as 80, 90 and even 100 bushels to the acre, but on the other hand some of the crop has been discolored by the wet weather at harvesting.

Hay is being held pretty closely by owners, but what sales are made range from $22 to $28 a ton.

The second cut of alfalfa is proving very satisfactory.

Grey reports that sweet clover is an exceptionally good crop.

Kent states that farmers are finding it difficult to procure sufficient help to harvest their tobacco, beans etc.

Fruit raisers are still complaining of the lack of pickers, and of baskets and other containers. For this reason a number of growers in Lincoln and Wentworth are allowing a considerable quantity of early apples, and also plums, to rot on the trees.

The peach harvest is now on, and pickers are in great demand; one growers is advertising for 200 of them.

The lateness of harvest is delaying fall seeding. There is also a tendency to hold back the fall wheat in order to avoid the Hessian fly. Considerable of the after harvest plowing has been shallow. The land has been rather too dry and hard for general plowing. It has been particularly difficulty with sod.

The Peterboro representative says: "Owing to continued dry weather most of the farm wells of the county are dry, and live stock are suffering for want of sufficient water. This is more especially true of the ranches."

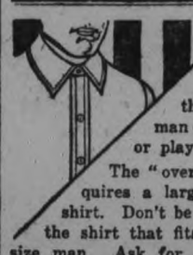

Made in a great variety of styles to meet the needs of the man or boy at work or play.

The "oversize" man requires a large easy-fitting shirt. Don't be satisfied with the shirt that fits the average size man. Ask for the "Deacon" shirt. Made of Chambrays, Pongee, Fancy White and other Suitable Shirtings to sell at Popular Prices.

Ask your Dealer for The Deacon SHIRT

DEACON SHIRT COMPANY
BELLEVILLE - CANADA 69

CATTLE MARKET

(Canadian Press.)

TORONTO, Sept. 8.—Cattle receipts medium, trade slow. Quotations: Heavy beef steers $14 to $15.50; butcher steers, choice, $13.50 to $14.50; butcher cows, medium, $6.50 to $9. Calves, $17 to $19. Ewes, $7 to $8.50; lambs, $13 to $14.25. Hogs, fed and watered, selects, $21.

It may be your eyes!

Lots of headaches—lots of weariness—bad temper — and "nerves" come from eye strain.

And in such cases, nothing but skilled and careful attention to your eyes will remedy these disorders.

If day after day, night after night, you are straining or overtasking your eyes--sooner or later—small disorders grow to large ones. Sooner or later your eyes will have serious, perhaps permanent, defects.

If "things don't seem to be normal,"—if your eyes "don't feel exactly right"—Why not find out definitely what is wrong—and have it corrected now?

Go to your Optometrist. Let him investigate. If it is not your eyes that are the source of trouble, he will tell you.

If you need glasses—or need different glasses—he will tell you.

If you consciously—or sub-consciously—feel that all is not right with your eyes, go to your Optometrist this very day—*he knows!*

"Save Your Eyes"

Watch for this sign

OPTOMETRISTS ASSOCIATED OPTICIANS — BETTER VISION THROUGH SCIENTIFIC OPTOMETRY

It is an emblem of service

Write the Secretary, Box 92, Dundas, Ont., for free booklet on the care of the eyes.

2

North American Pulp & Paper

Sold as high as 13⅞ in 1916 when conditions surrounding the Company were not nearly so favorable as today.

At present prices the stock offers possibilities for substantial profits.

Orders to buy or sell, cash or margin, solicited.

Special circular dealing with output, earnings and prospects mailed on request.

Dunn & Company
STOCK BROKERS
4 Hospital St., Montreal

ARRIVING
PLUMS, PEARS, PEACHES

Musk Melons, Watermelons Tomatoes, Cauliflower and Pickling Cucumbers, Peppers and other Garden Vegetables.

J. DOUROS
FRUIT STORE
376 George St. 'Phone 18

EDWIN ELCOME
—TAXIDERMIST—
Heads, Animals, Birds, Fish, Etc., Mounted Artistically and Permanently.
DEER HEADS, MASKINONGE, BASS AND TROUT OUR SPECIALTY.
692 HARVEY STREET
PETERBOROUGH, Ontario.

TORONTO SAVINGS AND LOAN CO.

Paid up Capital .... $1,[illegible],200.00
Reserve Fund $1,100,000.00

DEPOSITS RECEIVED of $1 and upwards upon which interest at the rate of 3½% per annum is added and compounded quarterly on the last days of March, June, September and December in each year.

DEBENTURES ISSUED ..for amounts of $100.00 and upwards bearing interest at 4½ to 5½%, depending on the term of investment.

Further information furnished on application.

437-439 George St
Peterborough

THAT SON-IN-LAW OF PA'S — Now Pa'll Have Plenty of Oats for Breakfast — By WELLINGTON

DR. T.W.H. YOUNG WAS APPOINTED MEDICAL OFFICER OF HEALTH

DUTIES BEGAN TO-DAY WITH SALARY OF $1800 A YEAR—CITY'S COAL TO BE SUPPLIED CITY INSTITUTIONS AND BUILDINGS—MAYOR M'INTYRE TO ATTEND TELEPHONE RATES HEARING.

COUNCIL'S BUSINESS ITEMS

Dr. T. W. H. Young was appointed Medical Officer of Health and city physician by the Council last night with a salary of $1,800 a year, beginning to-day. Other applications for the position vacated by Dr. A. W. McPherson were received by the Property Committee from Dr. N. H. Sutton and Dr. D. C. King, but the committee in their report left the appointment open for the Council's decision.

When the by-law was introduced to name the new official, Dr. Sutton was proposed by Ald. Hamilton, seconded by Ald. Turner, and Dr. Young by Aldermen Gordon and Jones.

Ald. Phelan moved that Dr. King be appointed, and Ald. Gainey submitted an amendment that the applicants be asked to state the salaries at which they would accept the position. Ald. Crowe alone supported the amendment.

Ald. Morrison said he didn't think the doctors would specify the salaries they would be willing to accept, and Ald. Jones believed that the applications had been based on the existing salary to the M.O.H.

Ald. Phelan said he knew one doctor who was willing to accept less until he had proved his abilities for the office.

Ald. Gordon stated that Dr. McPherson had been appointed medical supervisor by the Board of Education.

Ald. Morrison suggested that the two positions might be combined, but Ald. Gordon pointed out a probable obstacle in the fact that the Medical Officer of Health attended contagious diseases which would be objectionable to the School Board.

Ald. Crowe supported Ald. Hamilton and Ald. Turner in favour of the appointment of Dr. Sutton, Mayor McIntyre and Aldermen Phelan and Copping voted for Dr. King and Dr. Young was appointed by the votes of Aldermen Gordon, Jones, Copping, Whitehouse, Morrison and Mayor McIntyre.

Salary of $1,800.

Ald. Gordon moved, seconded by Ald. Hamilton, that Dr. Young's salary be $1,800 a year. Ald. Gordon said that last year Dr. McPherson's salary had been raised from $700 to $1,200 and finally this year to $2,000.

An amendment by Ald. Jones, seconded by Ald. Whitehouse, named the sum of $2,000, but the amendment was defeated

Under the new agreement the Medical Officer of Health accepts he is required to make a monthly statement to the Property Committee and Board of Health of the number of patients in the Isolation Hospital, the number of cases, if infectious, diseases and other details of the work he performs.

Use the City's Coal.

Ald. Morrison reported that the city was paying $35 a month rent for the building in which they emergency coal supply is stored. He asked the Council if they desired to keep the coal under that circumstance.

Ald. Gordon moved that the city's buildings and institutions be supplied with their requirements for the winter.

Ald. Morrison stated that present price of coal was too high to go into the market and buy for the municipal fuel yard.

$700 to T. Rehill.

The city treasurer was instructed to issue a cheque for $700 to T. Rehill for land purchased from him. Ald. Whitehouse made this motion, seconded by Ald. Jones.

Rescued by Ald. Crowe.

Toronto's proposal that the Bell Telephone system be expropriated was on the way to the waste basket.

"The service is bad enough now," said Ald Gordon.

Ald. Crowe broke in with a suggestion that this idea be given some consideration, and his motion, seconded by Ald. Turner, that this question be referred to the Committee of the Whole. Carried.

Mayor a Delegate.

Peterboro's assessment by the Union of Canadian Municipalities of the cost of opposing the Bell Telephone's application for increased rates is $200.

Ald. Gordon moved, seconded by Ald. Phelan, that this sum be remitted and that Mayor McIntyre represent the city when the application is heard by the Railway Board.

City Engineer Parsons promised Ald. Morrison he would take up the work of providing iron grates in the crossing at the corner of Bolivar and Thomas streets, and Ald. Whitehouse assured Ald. Crowe that the Board of Works would consider Ald. Crowe's idea of painting on the street light poles the numbers of the nearest houses as a means of locating any house after dark.

$2,000 for Land.

Ald. Gordon moved, seconded by Ald. Crowe, that the city treasurer pay $2,000 to the E. B. Edwards estate for the triangular lot at the corner of Perry and Stewart streets, which the city gave the Raybestos Company for the extension of their factory.

Leave for Inspector.

Plumbing Inspector Motheral was granted leave of absence to attend the Plumbing Inspectors' Convention in Toronto on September 9th and 10th.

Ald. Gordon: At his own expense?

Ald. Jones: We don't usually do so

Ald. Gordon: He should. He's been on the job only a short time.

Ald. Crowe: You have created a precedent and I don't know how long you intend to keep it up, but I'd like to see it cut out.

Sell Strip of Land.

A by-law was passed authorizing the City Trust to sell to George Melton, Water street, a twelve-foot strip off the Hilliard farm adjoining his property for the sum of $120. The City Trust have already approved of this sale.

Replying to the Council's memorandum objecting to gambling devices being operated at summer carnival shows, the Exhibition Board wrote that they were in full accord with that resolution and suggested that the Provincial Government be memorialized as they issue all licenses to that class of show. It was also replied that the president of the Board and the chairman of the Amusement Committee had asked the chief of police to see that the law was not violated.

Propose New Siding.

Plans of a new G.T.R. siding across Rink street between the Belleville and Port Hope branches were submitted by A. MacNab, local G.T.R. agent. This siding will be located in the rear of coal houses and oil tank between River and Perry streets. It would tend to reduce switching by trains passing west through the city and also tend to reduce switching by the yard engine.

This communication was referred to the Railway Committee.

Statement of Roll.

Tax Collector Green's report of the roll up to August 31 was as follows:

Total amount of roll	$570,267.86
Deposited June, July and August	379,278.15
	$190,989.71
Balance of 2nd instalment taken in Sept.	140,680.54
	$ 50,309.17

R. C. Braund wrote pleading for a sidewalk on the west side of Park street from Albert street to Lake street. Not only was his property depreciated by the lack of this sidewalk, Mr. Braund wrote, but as another result, a great congestion was caused at noon every day on the single east sidewalk which was used by the employees of the C.G.E. works, De Laval and other factories. The first request Mr. Braund made five years ago. Referred to the Board of Works.

Notice of the annual meeting of the Hydro-electric Association of Ontario in Hamilton on Sept. 13th was sent on to the Railway Committee with the power to act.

Wanted Park Lighted.

T. J. Redpath and other residents of the northeast end of the city asked that several lights be placed in the east Nicholls' Park (Oval). Referred to the Fire, Water and Light Committee.

Wm. Steele's claim for $25 damages for injuries received on Euclid avenue was referred to the Legal Committee.

FAM-LY-ADE For the Children

YOUR children will love the cooling, fruity tang of FAM-LY-ADE. Give it to them often. Your grocer or druggist sells FAM-LY-ADE in a handy glass tube—enough for 32 glasses. It costs but 35c. Simple directions on every package. Made in Canada.

VOICE OF THE PEOPLE

Editor Examiner: It is perhaps natural that I should take more than a passing interest in the investigation of the Peterboro fire department, and especially with the frequent references to the fire in the Bell apartments last winter, a fire which I have several substantial reasons for remembering, not only on account of the loss and inconvenience to which I was subject, but because I then contracted an illness, through exposure, that almost put me out of business for good.

I cant' understand now, any more than I could immediately after the fire, what all the criticism of the department and their work on that occasion is or was about. I was routed out of bed about 2 a.m., with some difficulty, and in less than five minutes after I was up the ceiling of my bedroom fell in. It did not take me long to ascertain that the fire had started in the attic, in the flat above, and that the building was in no great danger. The firemen made a quick response to the alarm. I met them coming up the stairway with two lines of hose, and went back with them to show them where the fire was. As soon as I had thrown open the door of my bedroom word was sent up that the hydrant was frozen. Then I knew that the jig was up and left the building.

Before connection was made with the hydrant on George street, and the water turned on after a delay of ten or fifteen minutes, the place was full of smoke and the fire now through the roof. Any firemen who would have climbed on the roof in order to fight the flames, would have simply gone to his death. As it was no man's life was safe in the building. Chief Grange knew that the building was not safe, and surely cannot be censured for protecting the lives of his men.

Had it not been for the frozen hydrant the fire would have been put out in ten minutes, and the loss would have been nominal. Only two rooms, my own bedroom and the attic above, would have been affected. As it was the property of the tenants did not fare so badly.

Let every man be given his due and do not try to crucify a fire chief because he appears to hold human life in higher regard than property.

ALEX. McGREGOR,
Renfrew, Sept. 6.

LEMON JUICE FOR FRECKLES

Girls! Make beauty lotion for a few cents—Try It!

Squeeze the juice of two lemons into a bottle containing three ounces of orchard white, shake well, and you have a quarter pint of the best freckle and tan lotion, and complexion beautifier, at very, very small cost.

Your grocer has the lemons and any drug store or toilet counter will supply three ounces of orchard white for a few cents. Massage this sweetly fragrant lotion into the face neck, arms and hands each day and see how freckles and blemishes disappear and how clear, soft and rosy-white the skin becomes. Yes! It is harmless and never irritates.

POST'S BED BUG POISON KILLS THE VERMIN

Post's Bed Bug Poison is the best and most reliable remedy to All Bed Bugs. Apply to the infected parts with a brush. One application will get rid of this pest. Sold at Lynch's drug store, 168 Hunter street, Peterboro. 6d 4-11-18 25-1-8

PRESENTATION TO MISS FLORRIE CARD

In honor of her approaching marriage and as a token of the affection and esteem of her fellow workers the members of the spinning department of the Canadian Woollens on Saturday, September 4th presented Miss Florrie Card with a handsome gift.

The presentation was accompanied by an address expressing the regret felt by her fellow workers at her leaving the department with which she has been identified for a number of years, and wishing her all happiness and prosperity in the future years.

To the address, which was signed on behalf of the spinners and doffers by Miss Lillian Gregory and Miss Hazel Lang, Miss Card made a graceful reply, thanking her former associates for their thoughtfulness and assuring them of her continued interest in all of them.

EXPECTS ANOTHER "FLU" EPIDEMIC.

(Canadian Press.)

NEW YORK, Sept. 8. — Health Commissioner Copeland claims that the nation is in for another influenza epidemic, but not nearly as widespread as last winter.

MRS. WM. P. SMITH, of Los Angeles, Calif., who says Tanlac completely restored her health when no one believed she would ever be well again. Has gained thirteen pounds.

"I will never stop praising Tanlac, for it has restored my health when everyone who knew of my dreadful condition had no idea I would ever get well.

"Two years ago, following an accident, I began suffering from indigestion and severe stomach trouble. I grew worse so rapidly that my health soon became perfectly wretched. My stomach became so weak I couldn't eat the simplest food or even drink a glass of milk without suffering for hours afterward. I was extremely nervous, and would have palpitation of the heart so badly at times I would almost faint. My circulation was very poor, I had no colour, and weighed only eighty-one pounds. It seemed I was just gradually starving by degrees, and I had almost given up hope.

"After the best medical treatment failed to help me, travel and a change of surroundings was advised, so I travelled nearly all over the United States and had treatment every place I went, but always with the same disappointing results. How I stood my suffering is more than I can tell, and I became so despondent that life seemed hardly worth living.

"That is just the condition I was in when I began taking Tanlac. When my husband first suggested Tanlac, I told him I had no faith in it, but the next day he bought me a bottle, and to my great surprise it seemed to agree with me, so I kept on taking it. The results speak for themselves.

"I have gained thirteen pounds in weight, and I feel perfectly well in every way. My appetite is splendid, and I eat just anything I want and never have the slightest symptom of indigestion. I am so happy over the recovery of my health that I feel just like telling everybody about this wonderful medicine."

The above remarkable statement was made recently by Mrs. William P. Smith, a well-known and highly-respected resident of Los Angeles, Calif., residing at 139 East Avenue 36.

Tanlac is sold in Peterborough by W. B. Warne Drug Co. Ltd., in Havelock by A. C. Denike, in Lakefield by Tanner Drug Co., Ltd., in Fowler's Corners by W. A. Hunter, in Gelert by A. J. Scott, in Westwood by G. Pringle & Son. (Advt.)

SCHOOL BOARD LACKED QUORUM

SPECIAL MEETING WILL BE CALLED AT A LATER DATE

Mr. Roland Denne, chairman of the Board of Education, gave the absent members of the Board a rap over the knuckles last evening when, on the calling of the regular meeting a quorum failed to report until after the time scheduled, according to the constitution, for the opening.

"It's a crime," he said, "that they have so little interest in the Board that they cannot be on deck at the right time." He also reminded the members present that at the June meeting the most important meeting of the year, only four of the members showed up.

While four members and the chairman reported before eight o'clock last evening the fifth required to make the quorum, delayed by professional business, was unable to appear until a few minutes after eight and the chairman decided that it would be illegal to carry on the meeting.

The members present were Mr. R. Denne, Mr. J. W. Worth, Mr. G. O. Cameron, Mrs. W. R. Morris, Dr. F. C. Neal and Mr. J. M. Greene.

"FREEZONE"

Lift Off Corns! No Pain!

Doesn't hurt a bit! Drop a little "Freezone" on an aching corn, instantly that corn stops hurting, then shortly you lift it right off with the fingers. Truly!

Your druggist sells a tiny bottle of "Freezone" for a few cents, sufficient to remove every hard corn, soft corn, or corn between the toes, and the calluses, without soreness or irritation.

End-of-the Season Sale
--OF--
MISSES' DRESSES
in 15 and 17 Year Sizes

This is the Biggest Bargain we have offered this Season.

These are all lovely new styles in Ginghams, Repps, Chambrays, etc.

Regular Prices $11 to $12.50 for **$6.95**

W. E. LECH
Manufacturing Furrier and Children's Wear
366 GEORGE ST., 3rd DOOR FROM SIMCOE ST.

HON. F. C. BIGGS WAS NOT PRESENT

GAVE THE APSLEY FOLKS A DOSE OF THE ABSENT TREATMENT —APSLEY NEWS

APSLEY, Sept. 8.—On Thursday, Sept. 2nd, members of the Council and others journeyed to Burleigh with the object of waiting upon the Hon. F. C. Biggs, Minister of Public Works, for the purpose of presenting arguments in favour of a provincial highway between Peterboro and Coe Hill via Apsley, and enthusiasm ran high as to the favourable outcome of the efforts of the deputation. Unfortunately the only part of the programme that materialized was the "waiting," as owing to confusion of dates or other causes the Minister did not arrive, neither could any trace of his whereabouts be found. Telephone messages were sent to Peterboro in an endeavour to locate him, but all to no purpose. It is hoped that the meeting will be effected at a later date.

Whooping Cough.

The epidemic of whooping cough that has prevailed throughout this district for the past two months shows signs of abating, chiefly through want of fresh victims, almost every family having suffered from it. A peculiar feature of the disease is its tendency to attack old as well as young, people of advanced age "whooping" as painfully as infants.

Surprise Party.

A surprise party was given at Mr. Pete Johnson's on Saturday evening in honour of Miss Mae Johnson, who is shortly leaving Apsley. A large number of young people attended and a very pleasant evening was spent in dancing.

Marsh Hay.

The cutting of marsh hay is in full swing and none too soon, as the haymakers report it on the pools in the marshes in Friday and Saturday mornings of last week. There will be a good crop, in some places being above the average.

New Parsonage.

The house and Post Office occupied by Mr. Hales has been purchased by the Anglican Church for a parsonage and parish room. The old parsonage has for some time been in too dilapidated a condition to be occupied. Possession will be given in October.

Returned Home.

Mrs. Booth, Apsley House, has returned home after an extended visit to Winnipeg and Port Arthur, and presided at the organ at St. George's Church on Sunday last. Miss Grant has been playing at the services during her absence.

Personals.

Miss Lily Wilson has resumed her position as teacher at the school at Apsley.

Mr. and Mrs. John S. Scott and Mr. and Mrs. H. Stafford and family of Canton, Ohio, are at the Union Hotel.

A PIANO THAT LEADS

The Ionic design art upright piano made by Ye Olde Firme Heintzman & Co., Limited, George and Hunter Street, Peterboro, holds a very popular place among the series of art pianos made by this long established Canadian firm—business established 1850. The design of case is one that makes the instrument an ornament in any home, while the beauty of interior construction manifested in tone and singing quality gives it a first place among the great pianos of the world.

Annual Picnic.

St. John's branch of the W. A. will hold their annual picnic in Inverlea Park to-morrow (Thursday) at 3.30. Should the weather prove unfavourable, the school room will be utilized.

WILSON'S FLY PADS

Kill them all, and the germs too. 10c a packet at Druggists, Grocers and General Stores.

Mercer Hospital

Graduate Nurses can always obtain positions at attractive salaries in Private Nursing, Schools, Hospitals, Insurance Companies, Industries, etc. Nurses are needed more at present than ever before.

Mercer Hospital offers a Three Years Course of Instruction, with Board, Laundry, and Medical Care, in case of illness, Free. Monthly allowance is given sufficiently large to cover cost of Text Books and Uniforms, and enable the Student Nurse to take the training without other financial assistance. Classes are now being formed. For information, call or address

SUPERINTENDENT OF TRAINING SCHOOL,
MERCER HOSPITAL
TRENTON, N.J.

6d-25-28-1-4-8-11-62-2176

2-STORES-2

When in East City come and see my Stores, Confectionery and Stationery. Special Prices on Writing Pads, Books, etc.

VICTOR BOORMAN

"DANDERINE"

Stops Hair Coming Out; Doubles Its Beauty.

A few cents buys "Danderine." After an application of "Danderine" you can not find a fallen hair or any dandruff, besides every hair shows new life, vigor, brightness, more color and thickness.

CHINA PAINTING
Mrs. Langley McCarthy
TEACHES BISCOFF'S NEW AND BEAUTIFUL WORK IN CHINA PAINTING

BARBEAU'S CARTAGE

All kinds of Moving and Carting by careful and experienced men. A new Motor Truck has been added to our equipment which will enable us to give better service than ever to our Patrons. Satisfaction Guaranteed. No distance too far. New furniture Van. Largest in the city. Household effects moved with care.

A. BARBEAU

Rich Fruit Desserts For a Trifle

A package of Jiffy-Jell serves six people in mold form, or twelve if you whip the jell. It is a real-fruit dainty. Each package contains a wealth of fruit-juice essence, condensed and sealed in glass.

No artificial flavor is used in Jiffy-Jell. No saccharine is used. Every housewife who once tries it will always make sure to get it. For this is the only quick gelatine dessert which has these bottled fruit flavors. Your choice of ten flavors—try it.

In Jiffy-Jell you get the delicious fruity flavor and goodness of the fruit itself.

Quality Hats

BARBISO'S

—Italy's finest product. The BARBISO Hat will outwear TWO Hats of any other make and has the distinction of being the FINEST Fur Felt Hat in the market.

You can't afford to buy a cheap Hat, because they are expensive at any price.

THE BEST IS THE CHEAPEST—Buy a BARBISO at only

$9.00

The reason we can offer this Hat at $9 is because they were bought one year ago and are only being delivered now.

New Fall Styles

Our Hat Department is replete with everything new and up-to-date in headwear for Fall, prices ranging from **$5.00 to $9.00.**

Tweed Hats and Caps

Pleasing shapes and cloths, right in style —you'll take a liking to them.

ASK **JACK PRIMEAU**
"The Fashion-Craft Shop"
HUNTER STREET

The Sugar Saver among cereal foods

Grape-Nuts

No added sweetening needed. You'll like the appealing flavor of this sugar-saving food.

SOLD BY GROCERS EVERYWHERE!

NUXATED IRON

Dr. Ferdinand King, New York Physician and Medical Author, says:

"It is my opinion that in practically nine times out of ten, nerve-strung nervousness and failing strength and vitality are due to deficiency of iron in the blood. I am convinced that there are thousands who, simply by taking Nuxated Iron, might readily build up their red-blood corpuscles, increase their physical energy and get themselves back to vibrant and vigorous health."

DO NOT ACCEPT SUBSTITUTES

AUTOMOBILE RADIATOR REPAIRING New Cores and Wrecked Radiators a Specialty. All Work Guaranteed

PETERBORO AUTO RADIATOR REPAIR
JAMES McGINNIS
Next Door to Montgomery House : 183 Simcoe Street

Does Your Roof Leak?

Are your Eavetroughs in good condition?

Does the Water run through them fully?

Tinsmithing Repairs done promptly and satisfactorily.

Galvanized Iron Roofs made water tight. Tell US your Roofing Troubles.

ADAMSON & DOBBIN
Phone 460 175 SIMCOE STREET

OUR ANNUAL THREE DAY SEPTEMBER SILK SALE BEGINS TO-MORROW

Only once a year can we offer values such as we list in this advertisement for Thursday, Friday and Saturday. To offer such rare values, months of preparation are required. Large purchases are made when the market prices are low. This year we believe we offer values greater than ever. This sale will last Three Days Only but secure your Fall Silks early—so that you may choose the most suitable of the colours and the rarest of the values.

Thursday's Advertised Offerings Show the Broad Scope of this Once a Year Sale

Black Silk Paillette $4.00 Quality for $2.98 yard

Rich, Imported Quality of Pure Silk French Dress Paillette—heavy quality, beautiful Jet Black finish; a proven, hard-wearing, and satisfactory Silk. Will not cut or pull and a popular wearing and satisfactory Silk. A popular Fall Dress Silk for street and hard wear; 36 inches wide. Our special $4.00 quality. September Silk Sale, yard $2.98

Rich Black Duchess Satin. Regular $5.00 Quality for $3.98 yard

Beautiful and desirable Black Duchess Satin—rich, soft Satin finish, pure unfilled Silk quality; 36 inches wide; lovely, Jet Black finish. Regular $5.00. September Silk Sale, yard $3.98

Black Silk Crepe Meteor. Regular $4.50 for $3.47 yard

For distinctive Black Dresses, Crepe Meteor is one of the most popular weaves this season. This line has a beautiful Jet Black finish, is soft and durable, and is full 40 inches wide. Regular $4.50. September Silk Sale, yard $3.47

Habutai Silks, $1.15 Quality Reduced to 75c yard

Full 36 inches wide Black and Ivory Habutai Silk—a good, serviceable Silk for Blouses, Underwear, and Linings. Regular $1.15. September Silk Sale, yard 75c

Pure Silk Crepe De Chine. Regular $2.75 Quality for $1.98 yd.

Imported Pure Silk Crepe de Chine, guaranteed quality; soft, heavy, unfilled fabric; will not pull or cut; 36 to 40 inches wide; a fashionable Silk for Fall. In the large range of colours you'll find a shade to please. Regularlar $2.75. September Silk Sale, yard $1.98

Beautiful Black and Ivory Habutai Silks. Regular $1.50 for $1.18 yard

Lovely Habutai Silks in Black and Ivory — famed for their hard wear and reliable washing qualities and rich, soft finishes. This quality is guaranteed not to cut. Regular $1.50. September Silk Sale, yard, $1.18

Real Chiffon Taffeta Silks. Regular $4.50 for $3.50 yard

Imported Chiffon Taffeta Silks—soft quality, reliable wearing, and the Fall's correct Silk for Dresses and Suits. "Hall's Taffetas for Satisfaction." All full 36 inches wide, in Black or Navy Blue. Regular $4.50. September Silk Sale, yard $3.50

High-Class Colored Dress Silks

REGULAR $3.00 TO $4.00 VALUES—

On Sale at $2.00 yard

Every Woman loves Silk, and a Silk Gown is always a most desirable possession when such Silks as these appear, and at such a ridiculously low price you naturally will be interested in the rare offering.

In this Sale Group, you will find lovely

Messalines, Poplins, Honan and Foulard Silks

—all High-class fabrics, and a good range of colourings to choose from. These are heavy, Pure Silk qualities, and are worth every penny of their regular pricings—$3.00 to $4.00 per yard. September Silk Sale, yard $2.00

IMPORTED GEORGETTE CREPE

REGULAR $3.00 AND $3.25 QUALITY—FULL 40 INCHES WIDE PER YARD, $2.00

Rich, heavy Georgette Crepe, guaranteed quality — will not cut, slip, or pull, and will wash perfectly. The Fall fashion leader in soft Silks for Dresses and Blouses. Every new novelty and staple shade to choose from. Our regular $3.00 and $3.25 quality. September Silk Sale, yard.... $2.00

RICHARD HALL & SON LIMITED

Imported French Charmeuse. Regular $6.00 Quality For $4.75 yard

A real French Charmeuse, with a beautiful Satin finish—the Fall Fashion's most popular Silk for Costumes and Street Dresses. A quality Charmeuse, with a reputation for hard and satisfactory wear. In such shades as Black, Ivory, Navy, Beaver, Taupe, Pink, Amethyst, and Pacific Blue; 36 inches wide. Regular $6.00. September Silk Sale, yard $4.75

Odds and Ends of Coloured Dress Silks. Regular Values up to $2.00 for $1.00 yard

One Hundred and Twenty-five Yards of coloured Dress Silks, in such popular fabrics as Poplins, Repscords, Tussores, and Cord Delaines—in a fairly good range of colourings; some lengths long enough for Dresses, others in Waist and Skirt lengths. Regular values up to $2.00. September Silk Sale, yard $1.00

Coloured Messaline Silks. Regular $3.00 Quality for $2.39 yard

One Hundred and Fifty Yards only of coloured Messalines Silks—in such shades as Belgium Blue, Niger Brown, Nut Brown, Sand, Olive Green, and American Beauty; soft, heavy, unfilled, pure Silk quality; 36 inches wide. Regular $3.00. September Silk Sale, yard $2.39

Natural Shantung Silk. Regular $1.50 Quality for $1.19 yard

A heavy grade Natural Shantung Silk that washes and wears splendidly. Guaranteed to be free from dressing and powder; 33 inches wide. Regular $1.50. September Silk Sale, yard $1.19

Matthews-Eastwood Nuptials

Practically all fashionable Peterboro and a large representation of society from Toronto, Hamilton and other Canadian cities gathered today at 1 o'clock in the Murray street Baptist church, when the wedding was solemnized, Rev. J. R. Webb officiating, of Agnes Erskine, second daughter of Mr. and Mrs. Vincent Eastwood, "Athol Place," and Gordon Smithson, son of Mr. and Mrs. T. F. Matthews, Warren Road, Toronto.

The church with its profuse and artistic decorations resembled a gorgeous rainbow with a color scheme of pink and mauve predominating. The entire organ loft was banked with ferns interspersed with pink and mauve asters while the Baptistry was banked with palest pink gladioli and ferns. Separating the pews reserved for the invited guests, huge bouquets of hydrangea were caught about tall flower filled baskets with bows of white ribbon.

Escorted to the altar by her father the bride entered the church to the strains of the wedding march played by Miss Ida Sanderson, and looked lovely in her wedding gown of white charmeuse with draped bodice of rose point lace, long court train lined with white embroidered in gold, over all which fell her wedding veil with a band of rose point lace, and caught with orange blossoms. She carried a shower bouquet of sweetheart roses and orchids.

The little flower girl, Miss Mary McPherson, who preceded the bridal party, was very pretty in pale pink georgette with a lace and silver hat. She carried a basket of palest pink sweet peas and forget-me-nots. Mrs. Allan Hector Cameron, matron of honour, and sister of the bride, was strikingly attired in pale yellow charmeuse, yellow shot taffeta hat, with long loops of gold ribbon and sprigs of gold maiden hair fern. She carried a sheaf of mauve and purple asters. She was preceded by the bridesmaids, Miss Jean Eastwood, sister of the bride, and Miss Jessie Matthews, of Toronto, the groom's sister. Miss Eastwood was very charming in orchid georgette with over dress of orchid net embroidered in silver and orchid shot taffeta picture hat with silver streamers and sprigs of silver maiden hair fern. Miss Matthews looked very pretty in pale green georgette with an overdress of pale green net embroidered in silver, pale green shot taffeta picture hat, with silver streamers, and sprigs of silver maiden hair fern. Both bridesmaids carried huge bouquets of mauve and pink asters.

Mrs. Vincent Eastwood, the bride's mother, was extremely handsome in a gown of white georgette with broad bandings of black Spanish lace, and black panne velvet picture hat.

Mrs. T. F. Matthews, the groom's mother, was beautifully gowned in heavy black silk with over dress of ecru Spanish lace and black jet. She wore a picture hat of black velvet.

The groom was supported by Mr. Roy MacKay of Hamilton, while Mr. Wilfred Stratton, Mr. Meredith Huycke, Mr. Jim Matthews of Brantford, Mr. Arthur Mills of London, England, Mr. Douglas Lawrie and Mr. Vincent Eastwood acted as ushers.

During the entire ceremony Miss Ida Sanderson played the organ softly and during the signing of the register, Miss Florence Scott sang, "Beloved, it is Morn," by Florence Alward.

After the ceremony the bridal party and guests drove to "Athol Place," the home of the bride's parents, where in the reception room, a bower of asters which like the church carried out the color scheme of mauve and white, a reception was held.

The dining table was centred by the wedding cake which stood on covers of Italian cut work and filet about which profusions of palest pink sweet peas were artistically arranged.

During the reception the bride slipped away and returned in her travelling suit of nigger brown duvetyn with which she wore a small brown feather hat, cinnamon fox furs and brown suede shoes.

At the station from which Mr. and Mrs. Matthews departed for a honeymoon to be spent in Atlantic City and New York hundreds of the young people gave them a rousing send-off amid showers of confetti and good wishes for the future. Upon their return to the city they will reside at the corner of Belmont avenue and Hunter street.

Out-of-town guests included Mr. and Mrs. T. F. Matthews, Toronto; Mr. Jim Matthews, Mr. and Mrs. R. C. Matthews, the Misses Matthews, Mr. and Mrs. Albert Matthews, and Miss Grace Matthews, of Toronto; Mr. and Mrs. W. E. Matthews, and Miss Dorothy Matthews, of Ottawa; Mr. and Mrs. G. F. Matthews, Mr. Jim Matthews and Miss Margaret Matthews of Brantford; Mr. George Somerville of Toronto; Miss Regina Villaincourt and Miss Lucy Morin of Welland; Miss Emma Cox, of Toronto; Miss Helen and Mr. Gordon Flavelle of Lindsay; Mr. and Mrs. J. B. McCarter and Mr. Douglas McCarter, Mr. and Mrs. G. E. McCarter, Mr. and Mrs. J. R. Eastwood, of Toronto; Mr. Arthur Mills, of London, Eng.; Mr. F. Blackwell, of Toronto; and Mr. and Mrs. Reginald Lockhart, of Toronto.

Big Display Of Fruits

— At —

J. SIMONS

230 CHARLOTTE STREET

Red, green and blue plums, St. John peaches from Grimsby. Delicious new pears, eating and cooking apples, white and pink muskmelons, ripe and juicy watermelons, tomatoes in prime condition by the 11 quart basket 50c, pickling jars and gems, peppers, onions, cauliflower and pickling supplies. Get my prices—they are right.

PHONE 1013

PETERBORO' U.F.O. CONVENTION

The following communication re U.F.O. convention was addressed to the Examiner:

In a recent issue of the Examiner a wrong impression might be conveyed as to the attitude of the United Farmers in regard to the political situation in this riding. Being by principle a co-operative organization, the United Farmers wish to co-operate with all other classes.

As farmers and producers we realize the needs of the consumer and for this reason, as well as others, we realize the need for our co-operation with other industries. The motto of the U.F.O. is "Equal rights to all and special privileges to none." As farmers, we are doing all in our power to carry on the reconstruction necessary following the war. We have confidence through this co-operation in the future of the nation; but it is necessary for all to do their part. By pulling together the desired end may be accomplished. A pessimistic view of the present situation is injurious to the welfare of the country as we believe that the resources of Canada, properly handled, are sufficient to meet all requirements and to make Canada's credit good on the markets of the world.

In speaking of Canada, we owe our war veterans the deepest gratitude for the part they have played. They have defended our homes and who more than they has helped to bring Canada to the front among the nations? If we were all to cultivate more real loyalty to our country and less of the variety which consists chiefly of flag waving and behind which there lurks the ever present idea to get all while the getting is good, it would be in the interests of all concerned.

To come back to the present situation in this riding, the convention called for the 28th was unavoidably postponed to the 11th of September. The farmers of West Peterboro, although a minority of the rate-payers of the county have no apology to offer for putting a candidate in the field. As farmers, we represent six townships. So far as our recollection goes West Peterboro has never in the past been represented by a farmer. Ig at the close of the coming bye-election we should find ourselves for once represented by a farmer. If at the close of the coming not, however, and is not now the intention of the farmers to control the Government. We merely wish a fair representation on the floor of the House at Ottawa.

In view of these facts and in view of the situation in general the U. F. O. candidate will not be tagged onto any political party. He will run simply as a U.F.O. candidate.

W. R SHIELDS,
County Director.

ANOTHER WAR OVER.

General Semenoff's Adventures in the Far East Have Ended.

(Canadian Press.)

LONDON, Sept. 8.—General Semenoff's adventures in the far east have ended, and his troops, under General Lokhvitski have gone over to the government of the Russian Far Eastern Republic, according to a wireless despatch from Moscow. Semenoff's entire gold reserve is said to have been captured and handed over to the Vladivostok government.

MEDICAL INSPECTOR FOR LOCAL SCHOOLS

DR. A. W. M'PHERSON ENTERS A NEW FIELD OF LABOUR

Dr. A. W. McPherson, B.A., is resigning as Medical Officer of Health after serving in that capacity since June of 1909. He is leaving the Health Department with only one case of contagious disease on its hands. The Isolation Hospital has been closed for over a month this summer, and was opened only to admit two cases from North Monaghan.

Dr. McPherson first came to Peterborough in 1899 as a teacher at the Collegiate Institute. He taught there until 1903, when he entered the medical course at the University of Toronto, graduating in 1907. He served in the Toronto Isolation Hospital for 8 months, and in the Hospital for Sick Children in Toronto for a year.

He returned to Peterborough in the fall of 1908, and began practice. In June of 1909 he was appointed Medical Officer of Health. He served in this capacity until he went overseas in 1915. He was in charge of the Bromley Convalescent Hospital in England for a year and saw service in France as a medical officer.

On his return to Canada he was appointed Inspector of Military Hospitals in Military Districts 1, 2, and 3, and later was transferred to Eastern and Western districts.

On being discharged from the Army in July of 1919 he resumed his practice here, and the position of Medical Officer of Health.

During his service as Medical Officer of Health the city has seen the inauguration of a Sanitary Department, garbage and ash collection, various by-laws in regard to sanitation, such as the inspection of milk and bakeries, and the inauguration of a laboratory for the testing of the city water.

Dr. McPherson is resigning to accept the position of Medical Inspector of the Public Schools, as he is especially interested in work among the children.

He will be succeeded by Dr. T. W. H. Young.

LIEUT.-COL. T. W. H. YOUNG
Appointed Medical Officer of Health by the City Council. Dr. Young's experience includes seven years as member of the Board of Health, with two years as chairman.

VOICE OF THE PEOPLE

Editor of The Examiner:

Dear Sir,—I note by yesterday's Examiner that a number of people have landed in Peterboro from Scotland with a view of becoming permanent residents here. As a commencement to probable residence here I would suggest a royal welcome be given and that the function be held in one of the central churches in the auditorium where the welcome could be given for the city by the mayor, by the Ministerial Association and some prominent farmers from the townships, and perhaps the U.F.O. and others. There would also be music.

Afterwards an opportunity to meet them and a cordial hand shake and a personal word of welcome.

I make these suggestion as a possible welcome to them, also that a sufficient number of persons having motor cars would give them a sightseeing drive round the city. One thing more: Some of the leaders in Peterboro would require to take action.

J. RIDDELL.

RUSSIAN SOVIETS RECAPTURE OMSK

GERMAN AND HUNGARIAN WAR PRISONERS UNITE WITH BOLSHEVIK FORCES

(Canadian Press)

HARBIN, Manchuria, Sept. 8. — Russian Soviet forces, aided by German and Hungarian war prisoners, have recaptured Omsk, where, as in other towns in Western Siberia, the peasants recently overthrew the Soviets.

The Bolsheviks also are in possession of the northern portion of the railway, along which fighting has been proceeding, but they are isolated and without food. Peasant population of villages along the railroad have evacuated, taking with them cattle and foodstuffs, and traffic proceeds only with the greatest difficulty, under guard of the former Austrian and German war prisoners.

Confirmation has been received here of a revolt against the Bolsheviki in the Ust-Kamengorsk region.

Altai Province has been cleared entirely of Bolsheviki.

FRUITS OF THE FIRE DEPARTMERT INVESTIGATION

FIREMEN TURN OUT AND SHOW A LITTLE PEP IN LADDER DRILL

The fruits of the recent controversy over the Fire Department were manifest this afternoon when the firemen were summoned from their seat under the "Palm Tree" on Aylmer street for the express purpose of indulging in ladder drill. The night platoon was summoned through the medium of Box 25, which turned in an alarm at 2.30 o'clock. It took the men several minutes to get over the surprise of being called out for drill purposes, but when they recovered from the first shock they started in to amble up and down the ladders and go through the motions of ladder drill.

The ladders were placed against the hose tower at the Central fire station. This was followed by hose drill. The men laid a line of hose from a hydrant on Simcoe street near Bethune street and had the water running in five minutes and ten seconds from the time the hose wagon left the fire station.

DR. A. W. McPHERSON
Who has resigned as Medical Officer of Health for the City, and will become Medical Inspector for the Public Schools of the City.

'Get the Habit'

AND ASK FOR

PETERBOROUGH AERATED WATER Co

BEVERAGES

SANITARY--WHOLESOME--INVIGORATING

NONE BETTER

You'll drink them once.
You'll drink them twice.
You'll drink them thrice.
You'll drink them so nice.

Phone 98---Calcutt's Old Brewery, East City

FAMILIES SUPPLIED

Autumn 1920

ANNOUNCING OUR FORMAL SHOWING OF

Fall Merchandise

THURSDAY, FRIDAY AND SATURDAY

MILLINERY

Great breadth through the sides and a general shortness of line from front to back still characterizes the fall millinery models.

Crowns continue low and capacious. Many are beret shape and many are in sectional pointed Chinese styles. Velvet crowns with felt brim and velvet crowns with feather brim are strongly featured. Cloche shapes in medium size dominate. Turbans are also conspicuous, however, especially the boat shape. The Egyptian and Hindu turbans are still in good repute.

Marked irregularity of brim is characteristic of many of the newest models, the brims rolling gently away from the face across the sides and front, while across the back it is broad, straight and flat.

All hats continue to be worn extremely low over the forehead.

COATS

Wrappy coats, as a rule, are cut on dolman lines, although some follow the lead of Paris in the long straight silhouette and unbelted effects. Collars have received considerable attention this season, with the result that many types are shown. The predominating influence is in the cape collar style. Some of them reach to the waist and others barely cover the shoulders. Embroidery is a feature of many of the models that receive the most attention, and all the belts are narrow and are made of the fabric itself.

SUITS

In some lines a decided hip fullness is featured in suit coats. This is accompanied by pleating or godet gores often trimmed with braid or hand embroidery. Fur trimmed suits are highly favoured and an unusual variety of furs are used for collars, cuffs and panels. Among the furs most popular for suit trimming are squirrel, mole, opossum, seal or beaver and nutria.

Fabrics that have won favour for fall suits and coats are duvetyn, duvet de lain, velour de lain, silvertone, velour and nutria.

SILKS AND DRESS GOODS

In wool fabrics the great demand is for velours, duvetyn, gabardines, tricotines and tan and brown and green and brown homespuns. These are for suitings, of course, and the coatings are heavy cheviots, heavy wool velours and duvetyns. Such colours as grey and black and tan and brown are well spoken of. Navy blue is a favourite as usual.

Satins and taffeta vie with one another for supremacy, and for evening wear the colours are to be pink, turquoise, Chinese blue and emerald. For afternoon frocks there is no restriction as to colour but there is a marked partiality to the darker tones.

The GRESSMAN Company Limited

Are your clothes on the line at 9 a.m.?

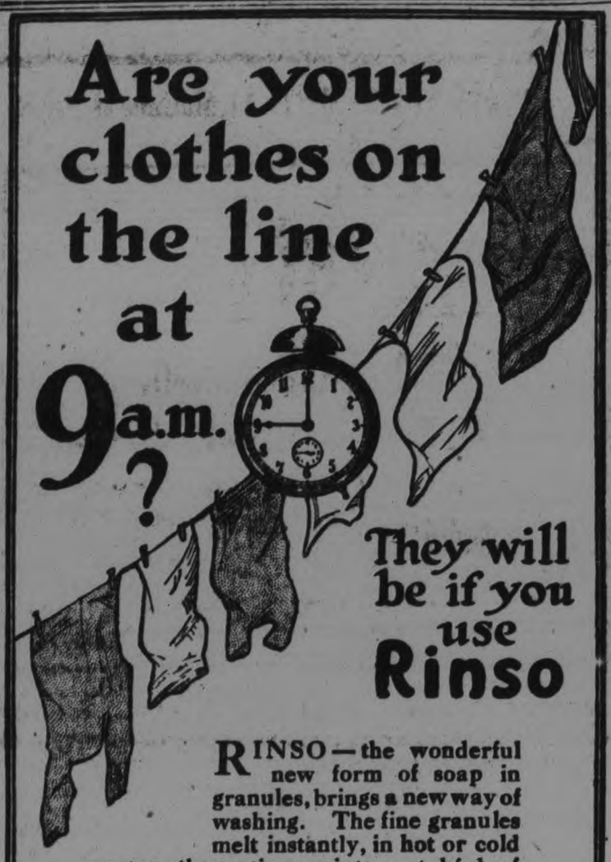

They will be if you use Rinso

RINSO—the wonderful new form of soap in granules, brings a new way of washing. The fine granules melt instantly, in hot or cold water, they stir up into a tubful of sparkling suds. You soak your clothes overnight, or for three hours in the morning — and rinse them. They're clean. No boiling. No rubbing. No other soap needed.

One package of Rinso does the week's wash. Harmless as pure water itself. Get a package to-day.

LEVER BROTHERS LIMITED; TORONTO

Rinso

24

COUGHLIN'S Monumental Works

Long Established Reputation for Quality Work

Now is the opportune time to order monuments to be erected this year. Prompt attention given every order. Material and workmanship guaranteed first class. Our factory is equipped with stone working machinery to fill orders promptly at minimum prices. Scotch and foreign monuments carried in stock. No trouble to show intending purchasers and give estimates on our latest designs. Call and see us at 214 Hunter street.

Simplex For Mine all the Time

SIMPLEX SHOE POLISH Brightest and Best

Your Dollars will buy Honest Values in ABSOLUTELY PERFECT *DIAMONDS* AT

FRANK CLARKE

Goldsmith's Hall," 170 Charlotte Street

VULCANIZING

By our new method of Tire Vulcanizing we can positively GUARANTEE EVERY REPAIR TO OUTWEAR the balance of the Tire.

E. B. MORSE & CO.

201 HUNTER STREET

Opp. Bell Telephone 264-78-2302

FALL FAIRS

PETERBOROUGH, Sept. 20-23.
Ottawa, Sept. 10-20.
Port Perry, Sept. 9-10.
London, Sept. 11-18.
Orillia, Sept. 14-15.
Woodville, Sept. 16-17.
Port Hope, Sept. 21-22.
Lindsay, Sept. 22-25.
Barrie, Sept. 20-22.
Beaverton, Sept. 27-29.
Millbrook, Sept. 30-Oct. 1.
Orono, Sept. 23-24.
Belleville, Sept. 6-8.
Blackstock, Sept. 28-29.
Bobcaygeon, Sept. 30 Oct. 1.
Bowmanville, Sept. 21-22.
Campbelford, Sept. 21-22.
Fenelon Falls, Sept. 11-12.
Gooderham, Oct. 7.
Haliburton, Sept. 23.
Keene, Oct. 5-6.
Lakefield, Sept 28-29.
Bancroft, Oct 7-8.
Markham, Oct. 7-9.
Kinmount. 15-16.

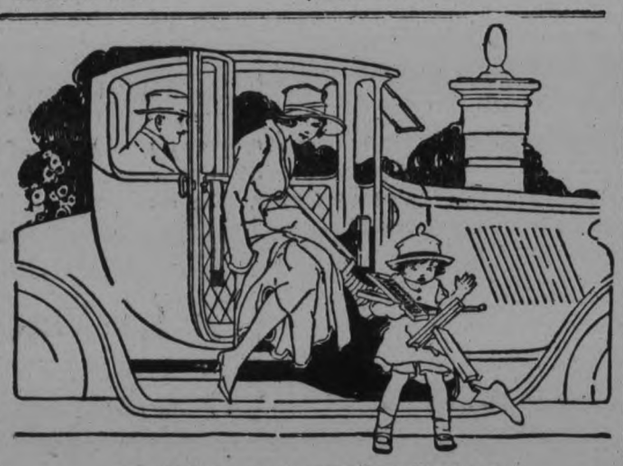

LIKE the most caretully tailored suit, Mercury Seamless Fashioned Hosiery is shaped to fit. It is knitted, not stretched, into shape.

The new narrowed ankle, the shapely full-fashioned calf and the extra wide, roomy top, make Mercury a true work of art in hosiery.

Mercury Hosiery is featured in Silk and Sport Hose in all fashionable shades. The same fine quality in weave and textures that makes these lines popular is in the more durable cashmere, mercerized lisle and cotton hosiery.

In Men's Half-Hose and Children's Hose of Mercury make "Mercury" Quality is maintained to the same degree.

MERCURY MILLS, LIMITED, Hamilton, Can.

Mercury Hosiery

108

ACCOUNTS PASSED BY CITY COUNCIL

ASSESSOR WILL LOOK INTO THE BILLBOARD QUESTION

Last evening the Finance committee of the City Council reported and recommended as follows:

That arrears of taxes for 1919 on a strip of land one foot by 300 feet on Victoria avenue, which now belongs to the city be written off and that the taxes for 1920 on the same property be remitted.

That the assessor be requested to consider the assessing of bill boards and signs and to assess them if they hould be assessed under the Assessment Law.

That the following accounts be paid: Alexandra Industrial school, $38.90; Arerican LaFrance Fire Eng. Co., $25.00; Adamson & Dobbin, $1.80; Bell Telephone Co., $6.35; C.P.R. Co's Telegraph, $6.31; Coleman Bros., $193.20; C. E. Curtis, $1.00; Dom. Tar & Chemical Co., $1,122.54; Jos. J. Duffus, $4.55; East City Garage, $1.84; Fitzgerald & Co., $20.00; Grand Trunk Rly. System, $142.23; G. Walter Green Co., Ltd., $11.15; Robt. Hicks Co., Ltd., $84.64; Higgins Hardware Co., $3.50; Kingan Hardware Co., Ltd., $16.65; MacLean Pub. Co., $5.00; Dr. J. M. McCulloch, $100.00; Harry W. Moore, $3.40; The Nicholls Hospital, $30.00; Peterborough Hardware Co., $25.33; Peterborough Utilities Com., $14.30; Thos. A. Rehill, $160.45; W. H. Roberts, $6.90; R. J. Soden, $5.65; Victoria Industrial School, $18.23; Robert Wilson, $13.40; White Bros., 25c.; Alf. McDonald Lumber Co., $36.72; R. C. Braund, $9.00; C. P. R. Co., $32.11; Aaron Comstock, $88.50; Curtis Bros., $23.40; Roland Denne, $100.35; L. Duffy, $4.80; Fanning's Steam Laundry, $40.75; G.N.W. Telegraph Co., 72c.; Grant & Thorpe, $2.65; Henry Hope & Sons, Ltd.,; $3.67; W. H. Hamilton, $1.75; Imperial Oil Co., Ltd., $64.08; H. P. Lindsay Agency Co., $10.00; F. R. ;J. Mac. Pherson Co., Ltd., 55c.; H. T. Millard, $1.80; B. Morrow, $25.65; Peterborough Examiner, Ltd., $398.52; The Postmaster, $10.00; Peterbrough Utiliies Com., $1.80; Review Printing Co., Ltd., $314.46; Wm. Scott, $22.10; J. Sullivan, $10.40; Trebilcock Bros., $6.60; Jos. Whetung, $9.00; White & Ackford, $2.00.

EGGS AND POULTRY

Toronto very firm. Specials jobbing seventy-two five, extras sixty-seven eight, firsts sixty sixty-three, seconds fifty fifty-five. Poultry receipts heavier, but prices firm. Montreal market has strengthened for the higher grades of eggs. Specials jobbing seventy-five, extras sixty-eight nine, firsts fifty-eight sixty, seconds fifty fifty-three. Chicago firmer. Current firsts fifty-one two, storage firsts fifty-five. New York unchanged. British Cables September sixth, London market dull, large imports Canadian and Chinese prime. English steady at 42-44, but demand slow; Irish 38-40, Danish 39-41, Canadian 35-37, Chinese 39-31. Poultry unchanged. Liverpool market quiet but firmer. Irish 36-6, Danish fifteens 38-6, Canadians 37-6, candled prices. Glasgow market quiet. Irish 37-39, f.o.b. 39-41 spot, Danish eighteens 40, sixteens 39, f.o.b. supplies dropping, Canadians 37-6 spot. States negligible. Retail 3-9, 3-5.

The Government of Victoria, Australia, has been defeated in the House of Assembly by a vote on the Public Service Bill.

Keep This Bottle at Home

Then when accidents happen, you have the best first aid treatment that can be applied.

"ABSORBINE JR." is more than a liniment; it is a vegetable germicide; absolutely safe to use on bruises, cuts and open wounds, to prevent infection and heal the tissues.

AbsorbineJ.

soothes the pain—takes soreness out of sprains, strains and bruises — reduces inflammation — helps nature to heal in nature's way.

"ABSORBINE JR." is absolutely safe—no grease or stain—pleasant odor—should be in every home medicine chest. 48

$1.25 a bottle—at most druggists' or sent postpaid by W. F. YOUNG Inc.; Lyman Building, Montreal

REVOLTS SPREADING.

Disturbances Are Directed Against the Soviet Government.

(Canadian Press.)

LONDON, Sept. 8.—Several serious revolts against the Russian Soviet government have broken out in the neighborhood of Moscow and have been suppressed with much bloodshed says a despatch filed in Copenhagen yesterday. It quotes telegrams received in that city from Riga.

The Great French Tonic "VITAL" TABLETS

Makes Men and Women Strong. Go to Your Druggist and Get a Box and Be Healthy.

Since the introduction of VITAL into Canada the sale has been phenomenal. VITAL is purely a tonic—it builds up the run-down system, creates a new lease of life. Everybody should take a tonic. The only question is what to take. You can rely upon VITAL as one of the greatest, if not the greatest, that man ever prescribed. Every Tablet of this wonderful French tonic contains life. Your nerves are toned up to their proper tension. The stomach and the bowels are made healthy and strong, while the kidneys and the liver are cleansed and put in good working order. Headaches, biliousness and all blood impurities are at once removed. The skin becomes clear and healthy. VITAL, in short, will change your whole system, making it pure and healthy. Your druggist will refund your money if it fails. Price 50c a box.

WORLD HAPPENINGS

(Canadian Press.)

OTTAWA, Sept. 8.—Freight rates up forty per cent. Passenger fares up twenty per cent.

UNEXPECTED ARRIVAL.

(Canadian Press.)

LONDON, Sept. 8.—Premier Lloyd George arrives unexpectedly.

HANGED IN EFFIGY.

(Canadian Press.)

BELFAST, Sept. 8.— Lord Mayor hanged in effigy. Bread crusts stuffed in the mouth of the figures.

EARTHQUAKE IN ITALY.

(Canadian Press.)

ROME, Sept. 8.—Cities wiped out. Many killed by earthquake in Italy.

BUSY FORTNIGHT.

(Canadian Press.)

SEBASTOPOL, Sept. 8.— Wrangel's troops capture five thousand Bolshevik prisoners and twelve cannon in fortnight.

DIES FOR BOSHEVISM.

(Canadian Press.)

LONDON, Sept. 8. — Leon Trotsky's son killed in battle.

SERVE STRIKE ULTIMATUM.

(Canadian Press.)

TORONTO, Sept. 8. — Mackenzie and Mann power employees serve a strike ultimatum, effective to-night.

STILL GIVING WHISKEY AWAY

TIME-WORN STORY POPS UP IN POLICE COURT AGAIN

Liquor figured prominently in the police court this morning, and two citizens are less wealthy as a result of the police interrupting their imbibing in a way that is becoming rather disconcerting, to say the least, to the friends of Spiritus F. Booze. One man paid $104.10 for having the forbidden fluid in a place other than his private residence and another was assessed $19.10 for intoxication.

Crown Attorney Hatton examined both in an effort to find out where they got the liquor but they frustrated his efforts with the time worn story of meeting an unknown philanthropist, who took them to a secluded spot, presented a bottle, and then disappeared in the oblivion from which he came.

There are said to be 30,000 dependent blind persons in England.

A Mescosta, Mich., man was fined because, while drunk, he attempted to kiss an 80-year-old woman.

Dr. Jesse E. Green, Westchester, Pa., who died recently in his 103rd year, is claimed to have been the oldest insured man in the United States. When written his policy was for four figures and during his long life increas-

LOCAL BOARD FOR MOTHERS' PENSIONS

CITY WILL APPOINT TWO MEMBERS AND PAY HALF THE COST

The Mothers' Allowance Commission notified the Council last night that the Mothers' Pensions Act takes effect on 1st October, and asked that the names of citizens, including women, be submitted from whom a local board of five members would be selected—two by the city and three by the Commission. At least two of the five members shall be women.

Ald. Hamilton proposed the names of J. J. Hartley, Mayor McIntyre, and Mrs. W. R. Morris; Ald. Gordon named Sidney Whatley, Rev. C. J. Phelan, and Mrs. Nina E. Frederick; Ald. Crowe submitted the name of Mrs. Joseph Mills; and Ald. Gainey named Thomas McMurray and Mrs. J. V. Gallivan.

In the end, this detail of business was referred to the Finance Committee, on Ald. Gordon's motion, seconded by Ald. Jones.

"WORLD AFLAME" AT THE GRAND

GOOD VAUDEVILLE AN THE GRAND THIS EVENING

One cannot recall any serious film drama of quite such interest to every element comprising the vast constituency of the silent stage as "The World Aflame," seen last night at the Grand Theatre, with Frank Keenan as star. Primarily, it is a play for thinkers, a play with a message, but at the same time, it is a play for those whose craving is satisfied with straight drama, the drama of tense situation, of vivid and incessant action, the drama with the heart-touch and the love interest.

It is the third offering by Mr. Keenan since he has become an independent producer, and every minute of its run denoted the master hand, every scene attesting to the care which one may not only expect from but demand of an accomplished actor and stage technician as Frank Keenan is. Summed up, "The World Aflame" is one of the strongest features yet released by Pathe Exchange, Inc., which will handle all the Keenan productions.

Mr. Keenan has chosen his offering at a most propitious moment. Nothing more timely has come before the notice of the film fans. The story of "The World Aflame" is a panoramic thesis on industrial conditions of the country to-day. It is a problem play which does not lower its curtain with the mere expounding of the problem, but goes further in that it supplies the answer to the problem in an undeniably convincing fashion. The nation's big question now—Secretary of State Lansing, in the last speech he made just before leaving Paris, said: "the world is facing great peril"—is that of employer and employee. "The World Aflame" visualizes Mr. Lansing's words.

Of splendid continuity in telling, "The World Aflame" is the story of Carson Burr, a millionaire manufacturer, who has foresight. Because his city is misgoverned, he runs for mayor and is elected. A nation-wide strike threatens to have its incipiency in his city. Not only does he quell the unrest, but he abolishes the cause of all strikes for all time, by adopting the system of profit-sharing in his own plant and inducing all other extensive employers of labor to do the same thing. Meantime his secretary and chief aide in the dark times of menacing revolution, his former valet, who earned promotion because he was such "a good servant," had fallen in love with the mayor's attractive young daughter. The love story of this wooing and winning in itself is an entertaining play.

Mr. Keenan's individual performance is all that one might expect of him. His supporting cast is carefully chosen and gives most satisfactory backing. His "big scenes"—the attack of the alien disturbers, in their effort to corrupt American workingmen, the repulse by the arrival of soldiers, and the midnight visit of the mayor to the secret headquarters of the Reds—are done with lavish precision. Experienced judgment compels the verdict that "The World Aflame" be declared one of the great film hits of the current season.

Three good acts of vaudeville will also be included in the above programme.

The Genuine Original

Kellogg's

TOASTED CORN FLAKES

Nut-like kernels of sweetest corn, cleanly pan-cooked, ice-cooled and flaked, then touched with a flavor like honey, and toasted to a turn.

London the home of Kellogg's

35

Ready for School!

GLAD in his "Wearbetter" suit he straightens his shoulders and flings out his chest. He knows his smart appearance will win the respect of his schoolmates.

He won't be afraid to join in the fun, either. He can climb, slide or wrestle without fear of mother's reproaches. His "Wearbetter" suit will stand a whole lot of rough usuage.

Blue's "Wearbetter" Clothes for Boys

Outfit your boy in "Wearbetter" for the next school term. Designed, by specialists in boys' clothing, from wear resisting fabric and reinforced at every vulnerable point to stand a maximum of wear and tear, it will outwear two cheaper suits.

Cut on lines as smart as those of the most fashionable and expensive adult clothing.

Merrell & Meredith

369 George Street

GRAND

Devoted to Exclusive First Run Photo Presentations & High-Class Road Attractions
Something Doing Every Day

TO-NIGHT
---LAST TIME---
3 BIG ACTS VAUDEVILLE
And the Wonderful Labour Photo-Drama
WORLD AFLAME
ALSO
SCENIC AND COMEDY
Prices Only | Eve. 25-35-50c Mat. 15-25c
Reserved Seats Now on Sale

THURSDAY, SEPTEMBER 9th, ONE NIGHT ONLY
LeCOMTE & FLESHER — OFFER
THE TUNEFUL MUSICAL COMEDY
MY SOLDIER GIRL
BRIGHT CLEAN AND LIVELY BRIGADE OF WONDERFUL GIRLS

SMART SWIFT SAUCY CAST GORGEOUSLY MOUNTED PRODUCTION
SIX WONDERFUL DANCERS from the CLEVER "PONY" BALLET on "FLIRTATION WALK"
PRICES 25c to $2.00 - Seats Now On Sale

FRIDAY, SEPT. 10, ONE PERFORMANCE ONLY
F. STUART WHYTE
Presents His 5th Annual Pantomime
"THE BABES IN THE WOOD"
GIRLS, MELODY AND GORGEOUSNESS
BRILLIANTLY STAGED - PERFECTLY PORTRAYED
- - BIGGER AND BETTER THAN EVER - -
ANOTHER GUARANTEED ATTRACTION
Prices 25c to $2.00. Seat Sale Opens Wed.

SATURDAY. SEPT. 11, Matinee & Night

OR
"Mademoiselle of Bully Grenay"
A Rollicking Comedy of Canadian Soldier Life in France
Written, Staged and Acted by Veterans of the Great War, With Average Service in the Line of 27 Months
Prices: Evening 25c-$2.00, Matinee 25c-$1.50

SPORTING NEWS, VIEWS AND GOSSIP

PETERBORO FOOTBALL LEAGUE

	Pld.	Wn.	Lst.	Dr.	Goals F.	A.	Pts.
Caledonians	3	3	0	0	10	2	6
G.W.V.A.	2	1	0	1	1	0	3
Comrades	3	1	1	1	2	2	3
C.G.E.	3	1	1	1	3	4	3
Canadian Woollens	3	1	2	0	4	5	2
De Laval	4	0	3	1	2	9	1

2 points for a win. 1 point for a draw.
Goal averages count.

DRAW FOR GOLF TROPHY

The semi-final draw for the R .R. Hall trophy is as follows:

Mowat W., vs. Munro Gordon.
Copping, R. V.—Bye.

Game to be played by Saut-day, September 11th.

The following are the draws for the Club Championship games which must be played off by Saturday, September 18th:

S. Hamilton vs. Dr. McPherson.
J. B. Bond vs. F. C. Weber.
F. M. Dela Fosse vs. R. Abbott.
S. T. Mad vs. Mowat A.
McDermid J. W. vs. Ackerman C.
Trebilcock P., vs. Sangster W.
R. B. Hamilton vs. J. H. Burnham.
Villeneuve R. L. vs. Stratton A. H.
Macdonald O. A.—Bye.

The following are the draws for the Macdonald Trophy

Dr. Frederick vs. Vernor J. H.
Dr. Buchanan vs. Morrow W. C.
Dr. Eastwood vs. Patterson E. G.
Ackerman W. C. vs. Laurie D.
Gillespie B. B. vs. Widdes; W. R.
Bradburn W. H. vs. Potvin L.
Hall B. D. vs. Matthews G.
Bradburn F. vs. Wakefield C. F.
Thompson G. H. vs. Wearing Jos.
McElderry V. J., vs. Crane John.
Patterson H. vs. Walker D.
Cameron G. O. vs. Campbell, G. A.
Rogers C. vs. Stevenson Alan.
Shaver M. E. vs. Payne E. L.
Strickland F. vs. Copping R.
Dr. Wood vs. Borbridge E. W.
Graham C. vs. McLaren D. L.
Abbott C. C. vs. Morphet H.
Bradburn H. vs. Hamilton James.
Patterson F. vs. Dickieson A. L.
DeGraw O. vs. Dr. Yelland.

These games must be played off by Saturday, Sept. 18th.

Names in these draws have been chosen from those who have been active members during the season. If any whose names do not appear in this list and who desire to play will notify the captain their names will be posted in the present draw.

LOCAL LAWN BOWLING TOURNAMENT

The local tournament which was held last week was a decided success. Ten rinks took part, including two from the Brinton Carpet Co. Club.

The rinks were very evenly matched and some close and exciting games were witnessed.

The honors of the tournament fell to Tom Pratt's rink, who defeated Jack Fitzgerald's rink in the final of the primary event. The Consolation event was won by Jack Mayneord's rink who defeated George Cairns in the final game, after a very close and hard fought battle.

The tournament was so much enjoyed by the players that it has been decided to put on another this week, the only difference in the rules being that the vice-skips will take charge of the rinks. The draw was made last (Tuesday) night and is posted in the club house. Play will commence to-night (Wednesday) at 7 p.m. Players are requested to be on hand at the hour mentioned. The prizes for last week's tournament were all donated by the members of the club, so that the fees, approx., $20, have been placed to the club's credit.

The draw for to-night's games is as follows:

Preliminary round:
W. Dayman vs. H. McCusker.
First round.
Dr. Holloway vs. winner of Dayman-McCusker game.
Ed. Taylor vs. Dr. Craig.
R. J. Soden vs. D. H. Moore.
J. C. Read vs. R. Elliott.
Games called at 7 p.m., sharp.

GETTING READY FOR THE RUGBY SEASON

The prospects for the return of rugby in Peterborough are brighter than for some time. The Peterborough Amateur Athletic Association had plans for a city rugby league under consideration, and a meeting of the rugby enthusiasts of the city is called for Friday evening at 8.30 o'clock in the Board of Trade Rooms to form a rugby club, and consider means of organising a city rugby league. All those interested in rugby are invited to attend the meeting.

A meeting of the directors of the Peterborough Amateur Athletic Association will be held at 7.30 o'clock on the same evening in the Board of Trade Rooms.

The first church organ in Boston was put into King's Chapel in 1713, but so great was the prejudice against it that for seven months it stood unpacked in the vestibule of the church

There were 2828fatala street accidents in England and in Scotland last year.

Capt. Perpler, of the Portuguese steamer Mormugia, discovered after he had been at sea some days that there were 28 stowaways on board, and her crew only numbered 22.

Bewitching Maxine Lockwood, soubrette with the tuneful musical novelty, "MY SOLDIER GIRL," coming to the Grand Opera House Thursday night, September 9th.

SMOKE HOME FROM ANTWERP

PETERROROUGH MARATHONER'S CHANCES WERE KILLED BY A CARELESS BICYLIST

Disappointed that an accident prevented him from doing justice to himself in the big race, but having thoroughly enjoyed his trip across the pond, Albert Smoke, Peterborough's Olympic Marathoner, arrived home this morning, looking fit and well after his long journey.

Smoke's chances of winning points for Canada in the Marathon disappeared a few days before the blue ribbon event of the Olympic Games. While out with other Canadian runners training for the event, the Chemong boy was run down by a reckless cyclist, who did not even stop to see if anyone had been hurt by his carelessness. Smoke sustained two badly injured knees, and his prospects for victory in the Marathon went a-glimmering then and there. Every effort was made to get his legs in shape for the Marathon, but the time was too short, and although Smoke started and ran fifteen miles, he was travelling on his nerve alone, and he finally had to quit. One knee is not better yet, although Smoke thinks it good enough to enable him to start in the twelve mile race on Saturday at the Toronto Exhibition.

"I'll have something to think about all my life," remarked the Marathoner, in referring to his trip, which he said was a most enjoyable one, the members of the Canadian team being well looked after and given fine treatment. They spent six days in England on their way back.

BASEBALL SCORES

International League.

	Won.	Lost.	P.C.
Baltimore	97	43	.693
Toronto	96	45	.681
Buffalo	88	50	.638
Akron	83	53	.610
Reading	62	75	.452
Jersey City	54	87	.383
Rochester	52	96	.304
Syracuse	32	105	.234

TUESDAY'S RESULTS.
Toronto 9; Akron 2.
Baltimore 13-17; Syracuse 4-4.
Reading 15; Jersey City 7.
Rochester at Buffalo, rain.

M. and O. League.

	Won.	Lost.	P.C.
London	85	31	.713
Hamilton	69	45	.605
Brantford	65	45	.591
Kitchener	51	61	.455
Flint	48	63	.432
Battle Creek	48	70	.407
Bay City	47	69	.406
Saginaw	41	70	.370

TUESDAY'S RESULTS.
Brantford 9; Kitchener 4.
Hamilton 10; London 0.
Flint 6; Bay City 3.
Battle Creek 11; Saginaw 9.

National League.

	Won.	Lost.	P.C.
Cincinnati	73	54	.575
Brooklyn	75	57	.568
New York	73	58	.557
Pittsburg	67	62	.519
Chicago	66	67	.496
St. Louis	62	69	.473
Boston	50	72	.410
Phila.	52	79	.397

TUESDAY'S RESULTS
Brooklyn 4-9; Phila. 0-5.
Pittsburg 7; Chicago 4.
New York at Boston rain.
(Only three games scheduled.)

American League.

	Won.	Lost.	P.C.
Cleveland	81	40	.623
New York	83	52	.615
Chicago	81	52	.609
St. Louis	64	63	.504
Boston	62	70	.474
Washington	57	69	.452
Detroit	50	80	.385
Phila.	43	87	.330

TUESDAY'S RESULTS.
Washington 5-3; Boston 1-5.
New York 2; Phila., 0.
Detroit 5; Chicago 0.
(Only three games scheduled.)

"CROOKED STREETS" EXCITING

One surprise follows another in "Crooked Streets," the photoplay in which Ethel Clayton will be seen at the Allen Theatre for 2 days, commencing to-day. The scene is Shanghai and the central figure a resourceful young American girl, who is serving as secretary to an alleged collector of antique vases. In reality, he is engaged in opium-smuggling, and his guilt is established in a most dramatic manner and only after his youthful secretary has been involved in all sorts of romantic adventures. Jack Holt is the leading man.

"BABES IN THE WOOD"

Among the new faces in the cast of F. Stuart Whyte's fifth annual English pantomine, "Babes in the Wood," which comes to the Grand Theatre for one night on September 10, are Geo. H. Summers as Capt. Kidd, who has to quit piracy and take to the real estate business on account of the luxury tax; R. N. Hincks, who by the way is responsible for the book of the piece as "The Semi-Wicked Baron;" Victor Dyre as the "Very Wicked" Baroness, Tom Ellis, who came from London to do the part of Dick Turpin; Mona Warren, a charming and talented western girl who has made a name for herself in England, will appear as the Pineapple Boy. Included in last year's favorites who are with the company are wee Dorothy Mackay, who won such a warm spot in affections of local play-goers last year as Red Riding Hood and who will this year be seen as one of the Babes, in company with Madge Strachan, and last but not least, Charlie Gardall and Harriet Fawn, who se screamingly funny coster skit is well remembered here.

"MY SOLDIER GIRL"

When the brilliant musical spectacle, "My Soldiers Girl," offering an entire new version, makes its bow before local theatre-goers at the Grand on September 9th, the reason for the success of this popular musical play will impress itself upon the auditor at once. There is action both in music and dialogue from the rise to fall of the final curtain. Scenic beauty and gorgeous costumes delight the eye and tuneful melodies are abundant. It requires more than money or hard work or experience to prepare such a production as is to be seen in "My Soldier Girl." The excellent cast and bewitching beauty chorus help to make the performance complete, while the tuneful music is a tower of strength, since it is of the sort that makes the head "nod" and the foot "tap."

There are two acts—the first, opens at Miami, Florida, during a lawn fete, given at Colonel Stone's home in honor of "overseas" boys and girls, whom he had the pleasure of meeting his own personal service while "over act is an elaborate stage setting for tet is an elaborate stage setting for The Follies, which is in its final dress rehearsal and presents a shower of gold and silver. Nothing prettier has been produced than "My Soldier Girl" presents in its little story.

THE P. B. I.

A strong detachment of our infantry detrained this morning at the Feterboro rail-head and, after slight skirmishes with the Station Guards and minor engagements with the taxi-bandits, they advanced along George street valley in artillery formation. Following a short preliminary bombardment, the P.B.I. attacked and captured the Empress Ration Dump which position they immediately proceeded to consolidate.

Operation orders have been issued to all concerned and it is learned from the general's batman that the main attack will be launched at stand-to this evening. The troops will first bomb up Dort C.T. and then assemble on the Grand Theatre line. The P.B.I. will be in the jumping-off trench at least twenty minutes before zero hour and at two-thirty pip emma and eight-fifteen precisely an orchestra of all calibres will open up a heavy curtain-fire. Under cover of this barrage, the Poor Bloody Infantry will kick-off and drive home their attack with the utmost elan. It is confidently predicted that Gloom Strong-Point and Ennui Redoubt will fall before the first onslaughts of our shock-troops. The six subsequent jumps will be over-run under protection of a barrage of heavy laughter. The final objective in a history-making attack will be gained at 23.00 hours, when the show will be all over except for the cheering—and the wee tot of S.R.D. for the tripes.

Stuart Whyte's Fifth Annual Pantomime, "BABES IN THE WOOD," at the Grand For One Performance Only, Friday Night, Sept. 10th.

KITCHENER TAKES NO ACTION ON BELL RATES

Waterloo Endorses Memorial For Postponement of Hearing.

(Canadian Press.)

KITCHENER, Sept. 8.—City Council last night decided to take no action on the memorial of Toronto City Council petitioning the Dominion Railway Commissioners to defer hearing of the Bell Telephone Company's application for increased rates until such htime as the Ontario government can investigate the desirability of taking over the system as a publicly-owned institution.

The Council also declined to contribute toward the cost of opposing the Bell's application, the Canadian Unio nof Municipalities having assured Council a hundred dollars.

Waterloo's Council endorsed the Toronto memorial.

The bull and the cow are sacred animals to the Hindoo and are never killed for food.

OLD-TIME PRICES.

Lucium R. Dodge, of Milford, Mass., has kept an exact account of every cent he has earned and spent for personal or family expenses for the last thirty years. It shows these minimum prices: In 1889, butter 30 cents a pound; lard, 8 cents a pound; milk, 5 cents a quart. In 1884: sugar, 4 cents a pound. In 1897: eggs, 15 cents a dozen, eight dozen for $1.00. In 1893: flour $4.00 a barrel. In 1895: coal, $5.50 a ton. In 1905: potatoes, 50 cents a bushel.

I MUST BE GOOD.

I must be good, no matter how
I'm temtped or distressed,
I must get victory over sin
If I would find soul rest.

For peace of mind and rest of soul
Dwell's not where passions sway,
But in the pure and trusting heart,
When sin is put away.

To-day
To-morrow
ALLEN
Matinee 2.15
Evening 6.45 & 9.00
JESSE L. LASKY Presents
ETHEL CLAYTON
IN
"CROOKED STREETS"
Where East meets West, and both tumble their rascals into the dens of Shangai---There pretty Gail Ellis went to learn the life---Come, see a Moving Picture that Moves. A THRILL WITH EVERY SCENE.
"IN A PINCH" with MR. and MRS. CARTER DE HAVEN
A riot of fun, fast and furious
GET THE ALLEN HABIT
POPULAR SONG HITS--- Left All Alone Again Blues Hiawatha's Melody of Love -OUTING CHESTER- WILL ROGERS ILLERATE DIGEST
MATINEE 11c., 22c. EVENING 16c, 22c, 32c

EMPIRE To-Day Only
CONSTANCE TALMADGE
In
"Happiness a La Mode"
SCENIC - - - - COMEDY
THURSDAY—FRIDAY—SATURDAY
THE SCREEN BEAUTY
MARION DAVIS
IN
THE BELLE OF NEW YORK
MATINEE 2.30 p.m. 11c and 22c
EVENINGS 7.15 & 8.30 p.m. 16c and 32c

The New **REGENT THEATRE** Hunter St. East
"Coolest Spot in the City"
TO-DAY — THE STRONG MAN OF THE SCREEN
WILLIAM DUNCAN in "Smashing Barriers"
A Big Smashing Serial of the Open Spaces
- ALSO -
"THE THIRD WOMAN" with an All Star Cast
A Gripping Story of a Woman Whose Love Knew No Barrier
Matinees 2.15 p.m. Evenings 7.15 and 9 p.m.
PRICES, INCLUDING WAR TAX
Matinees 11c—16c Evenings 16c—22c Balcony 27c

McClary's
Make good stoves and Cooking utensils.

OSTEOPATHY
Dr. W. A. SETTLE
Osteopathic Physician and Nerve Specialist
142 Hunter Street, Peterboro'
Hours 9 A.M. to 9 P.M.
Telephone 649
FIFTEEN YEARS IN PRACTICE

"It's Confidence That Does It"
SPECIAL PRICED EXTRA QUALITY
PEACHES
(The Early Crawfords)
PLUMS!
Red, Blue and Green. Select Picked, and very choice, by the basket; also—
TOMATOES
Spices, Vinegar, Sugar, Etc.
PRESERVING JARS
The Crown, "Perfect Sealing" Kind all Housekeepers like.
PORTER S. WHITE CO.
334 George : Phone 208

SPECIAL PRICES ON
Bathing Caps
WATER WINGS and BATHING SHOES
Now is the time to buy—Everything reduced.
E. L. PAYNE
Chemist and Druggist
OPPOSITE TURNBULL'S

CHIROPRACTIC
M. C. GOODWIN, D.C., Ph.C.
CHIROPRACTOR
Palmer School Graduate
Barrie Building, 312 George Street, Peterborough
PHONE 431
Office Hours: 10 to 12 a.m., 2 to 4, 7 to 8 p.m.

September Vacations
Are glorious on Clear and Stoney Lakes. The Steamboat Service makes September Ideal Trip Weather.
Steamers leave Lakefield every day on arrival of the Morning, and Noon Trains from Peterborough. Returning, reach Lakefield in time to connect with the Morning and Afternoon Trains for Peterborough.
Information on application to F. G. YOUNG, Mgr., 434 Park Street, or 'phone 548.

NEW YORK STOCK MARKET

NEW YORK, Sept. 8. — Prices were generally irregular at the Stock Market opening to-day. Mexican Pet opened at 170 1-2 off 1-2; Crucible 123 3-4 up 1 3-4; Baldwin 110 unchanged; American Smelting Pet 1-2 unchanged; U S Steel 90 off 3-8; Sinclair 32 1-2 up 1-8; Can Pac 119 5-8 unchanged; Studebaker 62 5-8 up 5-8; Royal Dutch N Y, 88 3-4 unchanged; N Y Central 75 off 1-8; Republic Steel 85 unchanged at the end of the first hour. Traders were bearish and their hammering tactics brought Steel Common down to 90. Mex Pet after an easy run up to 171 1-2 lost all its gain. Sloss Sheffield sold up 1 1-2 to 72 3-4.

Despite continuing of short selling stock rallied easily when profession pressure was lifted. Baldwin, after getting down close to 109, rallied a point and Pan-American advanced one. Canadian Pacific ran up to 120 7-8. Other rails continued soft. American Smelting made an early high at 61 1-8.

FOREIGN EXCHANGE.

United Press.

NEW YORK, September 8.—Foreign exchange was weak at the opening to-day, demand sterling opening at $3.53 1-4 off 1-4; Francs .0674 off .0004; lire .0431 off .0013; marks .0187, off .0007; Canadian dollars demand, $.9070.

T. McQUARRIE
Auto Repairing and Acetylene Welding
Prompt Service and Expert Workmanship.
—PRICES REASONABLE—
Satisfaction Guaranteed on Repairs to Radiators, Fenders, and Auto Bodies.
186 Charlotte Street
(Rear Service Garage)

SLIGHTLY USED FURNITURE FOR SALE
I have Opened a Store for the Sale of Slightly Used Furniture at No. 217 HUNTER STREET (opp. Coughlin Marble Works). Only Clean Goods Handled.
MRS. J. WARREN

CHIROPRACTIC
R. T. Petterson, Drugless Physician
Seven years in Practice
435 George Street, over Toronto Trust and Loan Building.
HOURS—2 to 4. 7 to 8.
PHONE—87J
CLOSED THURSDAYS

F. HOLMES
209 STEWART ST.
High Class Groceries, Meats, Ice Cream, etc.
PHONE 60
TO-DAY'S SPECIALS
Regular 75c Black Tea 65c
Regular 70c Green Tea 60c
Creamery Butter 65c
Handy Ammonia .... 2 for 19c
Rinso .... 2 for 19
Washing Soda .... 2 for 19c
Pearline .... 2 for 19c
6d-57-2286

The Old Folks You Love
—A Portrait by Mathias
Studio, 374½ George Street
Formerly Lee Studio

CITY AND GENERAL

G.W.V. BAND

Practice to-night.

DR. T. P. McCULLOUGH.

Eye, Ear, Nose, and Throat Specialist: 166 Brock Street. 'Phone 36W.

DR. ALEX. J. ROBERTSON,

Dental Surgeon, has resumed practice. Office Hunter street, two doors west of the City Post Office. dw

LODGE LANSDOWNE, NO. 25 S.O.E.

White rose degree will meet to-night at 7.30.

MONTHLY MEETING.

The Peter Robinson Chapter, I.O. D.E. will hold their regular monthly meeting on Thursday evening, Sept. 9th, at 715, in the Public Library. 3d-59-2406.

DR. N. H. SUTTON.

Surgery—Room 113, Barrie Bldg., 312 George street. Hours: 9-11 a.m., 2-4 p.m. Evenings and Sundays, by appointment. Phone 131. Residence 543 Park street. Phone 1111J. dtf.

VIOLIN LESSONS.

Marie Bramwell Hoyland, Graduate Royal College of Music, Manchester, England. Late instructor for Coe Conservatory, Cedar Rapids, Iowa, U.S.A. 739 Water street. 4d-57-6355

FOR SALE.

Hard and soft wood, lumber, 1 in, 2 in. and scantling. 'Phone 1124m. W. J. Fitzgerald, 17 Park street. 6d-62-2401.

MISS EDWINA PALMER

will accept Pupils in Violin Playing at her Studio, Conservatory of Music, Hunter Street. 'Phone 355. 3d-60-2417

ROOFING.

British Columbia Cedar Shingles; "Eastlake" Steel Shingles and Corrugated Iron. Asphalt Slate, and Ready Roofings. For sale by Fred H. Rowan, 271 McGill street. Phone 851. dtf.

POULTRY ASSOCIATION MEETING.

The regular monthly meeting of the Poultry Association will be held in the Labor Hall at 8 o'clock Wednesday night.

AUCTION SALE.

Friday, 1.30 p.m. at Hancock's auction room. Buffet pedestal table and chairs, library table, rugs, bedding, dishes, brass bed, mattresses, hall seat and mirror, etc., etc. 2d-59-2426

PRIZE WINNERS AT THE BABY SHOW ON LABOUR DAY

Class from 1 to 6 months — Mrs. Nokes, boy 5 weeks.

Class from 6 to 1 year—Mrs. Bruce Clark, boy 8 months.

DENTAL ANNOUNCEMENT.

Dr. J. F. O'Brien, graduate Toronto Dental College, late of Bancroft, has taken the office formerly occupied by Dr. McKenty, No. 370 George street. Recently returned from France with Canadian Army Dental Corps. 28d-62-4w37

L. T. B. NOTICE.

All members of L.T.B. No. 346 are requested to be present at our regular meeting Wednesday night, Sept. 8th, 1920. Business important. J. Hobson, Sec. 2d-58-6425

RESUMED PRACTICE.

Dr. Kennedy, Veterinary Surgeon, has resumed practice in connection with his livery at Lakefield. Day calls only, for other than obstetrics. Phones, office 5, House 48. 6d62 2393

KINDERGARTEN.

Private Kindergarten, also musical kindergarten classes, are now being formed under the direction of Mrs. F. C. Anderson. For information apply Conservatory, Telephone 355. 6d62 2404

PIANO.

Miss Margaret M. McDonald (Piano, Theory, and History) will Resume her Classes at the Conservatory of Music, on Wednesday, 8th September. All Pupils please report as soon as possible. 1d-58-2419

MURRAY STREET BAPTIST CHURCH

The usual mid-week service of Murray Street Baptist Church will be held at eight o'clock to-night. The deacon's meeting will take place at nine o'clock.

SCOUT NOTICE.

All Scouts going to Toronto tomorrow will meet to-night at 7 o'clock sharp in Mark Street Sunday School—with written consent of their parents, and also money for their fares. The fare is $1.85 for boys 12 and under, and $3.60 for boys over 12. Final orders will be given to-night, and every boys must be on time. The meeting will onyl tlhufsalahonaralgan meeting will only last half an hour. By order.—V. Sedgwick, Scoutmaster.

KING'S MUSIC STUDIO,

418 Rubidge St. 'Phone 941W.
Geo. H. King,
Organist, Choir Leader,
Trinity Methodist Church,
TEACHER OF
Piano, Organ, and Singing.
Pupils prepared for Examinations, Canadian Academy of Music, also Toronto Conservatory of Music.
MRS. KING,
SOPRANO SOLOIST,
Teacher of Singing.
Fall Term opens Saturday, Sept. 11.

SPECIAL VARIETY SALE.

1 No. 2 Smith Premier, good shape $20
1 No. 5 Oliver, wide carriage, A1 $50
1 Flat top desk, worth $40 now $30
1 Rotary Neostyle, worth $25, now $15
1 Imitation pipe organ, bargain $25.00
1 small church organ, bargain $27.50
1 new filing cabinet, $30, now $22.50
1 combination cabinet, $45, now $35.00
We have also rubber key tops $33.75
Eagle Pencils, Inks, Gem Clips, Etc.
Don't overlook our RECORD Exchange. A nominal charge of only 10c each.
NELSON'S TYPEWRITER CO., 332½ George Street.

A Good Diamond
Is a wise investment This is emphatically true of any Warne Diamond.
We offer you high quality and best value, because our selections are from expert European cutters
WARNES
DIAMOND HALL

TO-NIGHT.

A very important meeting will be held to-night in the Salvation Army Hall, Byersville, at 8 p.m. Practice as usual.

TRINITY CHURCH CHOIR.

There will be no practice to-morrow (Thursday) night, but a full attendance of members is asked for next Sunday morning.

CANARDIAN WOOLLENS FOOTBALL PRACTICE.

All players associated with the above team are requested to turn out for the practice to-night at the Oval —6.15 prompt.

BOY SCOUTS.

No. 6 Troop, St. Andrews Boy Scouts, will meet at 7.30 p.m., Friday, Sept. 10, 1920, at troop headquarters. Full uniform with staves. By order of Scoutmaster.

GATES SMASHED.

Last evening the C.P.R. gates at the intersection of George Street and the C.P.R. Railway were smashed when a street car coming south collided with them. They were repaired to-day.

INECTORAPID.

The world's greatest Hair Tint can be seen—also the finest stock of Human Hair Goods and Styles—with the W. T. Pembers Exhibit at The Empress Hotel, September 17th. 8d-65-2w-39

CAMPBELL, STRATTON & CO.

The firm name of the new brokerage and bond house in which Pete Campbell and Wilfred Stratton, both formerly of this city, are the leading members, is Campbell, Stratton & Co., successors to A. E. Dyment & Co., with offices in the Dominion Bank Building.

HALF HOLIDAYS OVER.

The grocers are not closing Thursday afternoon during September, as this being the big preserving and pickling month, the public must be considered and their wants supplied, therefore most of the grocers are keeping open for balance of the year. 1d-58-6458.

OFFICERS WERE ELECTED

At the regular monthly meeting of the Knights of Columbus, Peterborough Council 798, held last evening, the officers elected for the ensuing year were:

Spiritual Adviser—Rev. Fr. Phelan.
Grand Knight—W. S. Merrill.
Deputy Grand Knight — Joseph O'Brien.
Treasurer—John E. Sullivan.
Financial Secretary—L. J. Kennaley
Recording Secretary—J. Condon.
Warden—J. E. Sheehan.
Inside Guard—W. McArthur.
Outside Guard—J. Legros.
Trustees—J. J. Doris, Edward Conroy, and Richard Sheehy, Sr.
Advocate—Jos. Begley.
Chancellor — C. B. Lacombe, Oshawa.
Lecturer—J. J. Doris.

MONTREAL TO GET FORD AUTOMOBILE FACTORY

(Canadian Press.)

MONTREAL, September 8. — A five million dollar Ford automobile factory will shortly be established here in the eastern part of the city, application having been made by the Ford Motor Company to the Harbor Commission for wharfage facilities on the harbor front in connection with the proposed plant.

A single pound of the finest spider webs would reach around the world.

NOW IS THE TIME TO BUY THAT NEW BICYCLE.
Bicycles selling now at $52.00 and $57.00 will sell at $60.00 and $65.00 in the Spring. If you need a new machine or will need one in the near future Order now. No luxury tax on bicycles
WHITE BROS.
174 Hunter Street Phone 897

Social and Personal

Miss Emma Cox, Toronto, is in the city visiting Miss Dorothy Hill.

Mrs. Fordyce Strickland has returned to the city after two weeks spent in Cornwall.

Mr. C. C. Abbott, manager of the Bank of Montreal, spent the week end at "Glen Lawrence," Kingston.

Mr. Jack MacDonald, Toronto, spent the week end with his parents, Mr. and Mrs. A. MacDonald, Stewart street.

Miss Taylor of Niagara, is in the city visiting Mr. and Mrs. W .H. Hill.

Miss Agnes MacDonald of Long Beach, California, is in the city visiting Mr. and Mrs. A. MacDonald, Stewart street.

Mr. Melville Freeburn returned to Hamilton after spending the holiday with his sister, Mrs. M. McIlwain, Lake street.

Miss Teddie Smith has returned to Midland after spending the past three weeks with the Misses Gean and Geraldine McIlwain, Lake street.

Mr. Kenneth Smith returned to Midland after spending his holidays with Mr. "Buck" McIlwain, Lake street.

The Misses Annie and Loretto Gosselin returned home after spending three weeks' vacation in Galway as guests of Miss Nora Allen.

Miss Mary White of Midland and Miss Laura Gillespie, of Lindsay, spent the holiday with Mr. and Mrs. T. J. Gillespie, 177 Dublin street.

Mrs. Errington, 291 Rubidge street, left to-day on a visit to her cousin, Miss Belle Hamilton, Lakefield.

Mr. Stan. O'Shea has returned to New York, after spending a month's vacation at his home.

Mr. S. H. Mitchell was in Toronto over the holiday.

Mr. Fred C. Dobbin, who has been visiting his brother, Mr. L. G. Dobbin, returned to Toronto to-day.

Mr and Mrs. L. G. Dobbin and family have closed their cottage at Rice Lake, and returned to Peterborough.

Mr. J. A. A. Duranceau, of Osgode Hall, is spending a couple of weeks with his parents.

Mr. J. A. N. Duranceau, B.Litt., left to-day for Ottawa University, where he will teach languages and take up Rhetoric.

Miss Amelia Flood is spending her holidays with friends in Indian River and Norwood.

Miss Winifred O'Donoghue left on unday for Toronto, to spend the winter with her aunt and uncle, Mr. and Mrs. F. W. Reeve.

Miss Gertrude Godfrey and Miss Marie Hicks returned to Toronto today, after spending a pleasant holiday with Mrs. George J. Johnson, 157 Dublin street.

Mr. and Mrs. W. J. Tanner have returned to their home in Kingston after spending the holiday with their parents, Mr. and Mrs. Herbert Hinchliffe, Chamberlain street.

Mr. Reg. Toone, of the Merchants Bank, Ottawa, son of Mr. G. T. Toone, a former resident of Peterboro, is the guest of Mr. and Mrs. Herbert Hinchliffe, 553 Chamberlain street.

Mr. Dennis Hobbins and Miss Carmelete Hobbins have returned home after spending the holiday in Toronto.

Mr. Arthur Casson has returned home after spending the holiday in Toronto.

Mr. Seth Adlam, 517 Bolivar street, left on Saturday for a short vacation with friends in Toronto.

Miss C. Hobbins, 381 Queen street, spent the week-end with relatives and friends in Toronto.

Miss Tillie Fallon, of this city, has returned from a visit to relatives in Sault Ste. Marie and Detroit, Mich.

Mrs. R. J. Hutcheson and Mr. Arthur Hutcheson of Huntsville, are the guests of Dr. and Mrs. Holloway.

Mrs. Roff Silion and little daughter, of Detroit, are guests of Mrs. F. J. McFadden, Weller Street.

Mr. and Mrs. H. Gilbert, of 182½ Hunter street, are visiting relatives in Toronto, where they will take in the Exhibition. It is expected Mr. Gilbert will give a series of trombone solos while at the Exhibition

Mrs. R. J. McWilliams and Mrs. W. F. Trude returned to the city on Monday evening after an enjoyable trip to Vancouver, B. C., wheer they spent three months with their sister, Mrs. Sacret, whom they had not seen for twenty two years. They also visited Winnipeg, Calgary and other places.

Mr. Peter Moffatt and daughter, Miss Janet, 176 Smith Street, have returned home after visiting friends in Toronto.

OBITUARY

MARION ALEXANDER YOUNG

Marion Alexander, relect of the late John Young, passed away on Tuesday, September 7th, at 7 p.m., at the residence of her son-in-law, Mr. Jas. H. Northey, 576 George street.

The deceased was the eldest daughter of the late Pennington and Isabella Alexander, and was 82 years of age, and until the time of her marriage had lived in North Monaghan.

She leaves to mourn her loss two daughters, Mrs. Tate, of Outlook, Sask., and Mrs. Northey, of Peterboro. Three sons, Alexander, of Smith; Andrew, of Lakefield, and William, of Calgary. One daughter, Mrs. Wm. Robinson, and two sons, John and James, predeceased her some years ago. Three sisters, Mrs. Walter Evans and Mrs. Jos. Hopkins, of this city, and Mrs. G. H. Winch, of Laredo, Texas, as well as one brother, Pennington Alexander, of Peterboro, also survive.

The deceased was a Presbyterian by religion, and won the good will and respect of everyone with whom she came in contact.

The funeral will be held on Friday, September 9th, at 2.30 p.m., from 576 George street, to Bridgenorth Cemetery, and will be conducted by Rev. Mr. Jall, of Lakefield, and Rev. Mr. Mallott, of Trinity Church.

WEDDING BELLS

COX—SMITH.

On Saturday afternoon in the Methodist Church, Oakville, a wedding of considerable local interest was solemnized, when Miss Carol Ecclestone Harland Smith was united in matrimony to Mr. Wilfred Maynard Cox, formerly of Peterboro, son of the late Aaron Cox, of this city, and nephew of the late Hon. George A. Cox, of Toronto.

The bride, who is the daughter of Mr. and Mrs. Harland Smith, is a well-known horse woman, having won many cups at New York, Toronto and other horse shows.

The guests at the wedding, which was one of the fashionable events of the season, included Mr. Keith Lech, of Peterboro; Mr. Herbert Cox, Mrs. Johns, of Cleveland, formerly of Peterboro, and Major Eaton, of Oakville.

ELLIOTT—KEARNEY.

The marriage took place at Knox Presbyterian Church, Thedford, on Saturday last of Creta Marie, daughter of Mr. and Mrs. M. J. Kearney and Mr. Edward Percival, son of Mr. and Mrs. E. M. Elliott, of this city. Rev. R. A. McGinnis officiating. The bride, who was given away by her brother, wore a simple, white satin and georgette gown, and a veil of white tulle, arranged with a coronet of rose buds, and carried a shower bouquet of ophelias roses. Miss Zeta Kearney, of Victoria Hospital, London, was her sister's bridesmaid and Mr. Charles Elliott, brother of the groom, was best man. The wedding march was played by Miss Bettie Ironside, of Thedford.

During the signing of the register Miss Viola Wight, of Thedford, sang "In the Veil of Arcady." A reception at the home of the bride's parents followed the ceremony, the guests including immediate relatives and a few close friends.

The bride's going away suit was of brown broadcloth with hat to match. After their honeymoon Mr. and Mrs. E. P. Elliott will reside at 64 Cameron avenue, Windsor.

LAW—STUART.

A quiet wedding took place at the home of the bride's parents, Mr. and Mrs. Archie Stuart, Cannington, on September 4th, when their youngest daughter, Flora A., was united in marriage to Mr. Lewy A. Law, only son of Mr. J. Law, Peterborough, by the Rev. J. T. Priest.

To the strains of Mendelssohn's wedding march the bride entered leaning on the arm of her father. She wore a travelling suit of brown, with hat to match, also ermine neck scarf, the gift of the groom. She carried a bouquet of roses.

They received many beautiful presents of silverware, cut glass and a check from the groom's parents, also an electric toaster from the post office staff.

After the ceremony the guests partook of a sumptuous wedding breakfast, after which the happy couple left for a short wedding trip. On their return they will reside in Peterborough.

THOM—BELL.

In Knox manse last evening at 8 o'clock the wedding was quietly solemnized, Rev. J. A. MacKenzie officiating, of James W. Thom, late of Glasgow and Mary Bell, who recently arrived in the city from Airdrie, Scotland. They were attended by Mr. and Mrs. John B. Tengel.

Mr. and Mrs. Thom will reside in Peterborough.

TIGHE—LONSBERRY.

This afternoon at 1.30 the wedding was solemnized in Knox manse, Rev. J. A. MacKenzie officiating, of Arthur George Tighe, of Detroit, and Mabel May Lonsberry, of Dummer township.

Mr. and Mrs. Tighe will reside in Detroit, for which city they left by the 3.20 C.P.R. train to-day.

EASON—McCLENNAN.

In Ottawa to-day in St. Paul's church, the wedding was quietly solemnized of David E. Eason, Superintending Engineer of the Trent Valley Canal and Clarice McClennan, daughter of Mrs. James McClennan, of Ottawa, formerly of Peterborough. They were unattended.

After a wedding trip to be spent on the Great Lakes, Mr. and Mrs. Eason will return to reside in Peterborough.

RYAN—PICARD.

In St. Peter's Cathedral this morning at 8 o'clock a pretty wedding was solemnized, Rev. Father Phelan officiating, when Agnes Picard, daughter of Mrs. T. Fredenburg, 374 McDonnell street, was united in matrimony to Thomas Ryan, son of Mr. Patrick Ryan, of Perth.

The bride was prettily attired in her travelling suit of navy blue with taupe hat and corsage bouquet of sweetheart roses and orchids. Her bridesmaid, Miss Josie Picard, wore a navy suit and hat to match. The bride's mother was attired in navy suit with touches of red.

The groom was supported by Mr. Fred Flaherty. After the ceremony the guests returned to the bride's home where a sumptuous wedding breakfast was served. The guests included Mrs. Fred Austin in white crepe de chine, Mrs. Bert Hamilton in navy suit, Mrs Flaherty in black silk, Mrs. Frank Houle in grey crepe de chine, Mrs. Kemp in black satin, Mrs. A. McCall in blue voile with valenciennes trimming, Miss Pearl Kemp in navy suit, Miss Daisy McCall in blue silk, Mr. and Mrs. Bert Hamilton, Mr. and Mrs. Russell Houle, Mr. and Mrs. Harry Young, Mr. and Mrs. T. Fredenburgh, Mr. and Mrs. Fenton, Mr. and Mrs. Fred Austin, Mrs. L. Kemp, Mr. L. Kemp, Mrs. J. Sweeney, Mrs. A. McCall, Mr. Orville McCall, Master Max Fredenburgh, Master Charlie Sieber, Mr. Charlie Sieber, Miss Pearl Kemp, Mr. and Mrs. Flaherty, Mrs. Wilbert Kemp, Mr. Fred Flaherty, Miss Thelma Wright, Mrs. D. Rice, Miss Josie Picard, Miss Rita Flaherty, Master Joe Fenton, Miss Daisy McCall, Miss Nettie Young.

After a honeymoon to be spent in Toronto and Niagara, Mr. and Mrs Ryan will return to reside in Peterborough.

Twenty Years From Now
You will want good sight twenty years from now. But if you are going to have it you must not neglect your eyes now.
If your eyes pain, don't put off attending to them. Have Dr. Fowler examine them at once. If you need glasses he will prescribe the correct lenses to relieve your eye trouble.
CONSULTATION FREE
A. A. FOWLER
EYESIGHT SPECIALIST
Registered Optometrist
(With Nugent Drug Co.).

ADDITION TO THE CONSERVATORY STAFF

EMINENT PIANIST WILL TEACH IN PETERBORO' ONE DAY A WEEK

By arrangement with Dr. Vogt, of the Toronto Conservatory, Mr. Carlos Buhler, noted pianist, will teach on the staff of the Peterborough Conservatory one day each week.

Any information desired may be obtained on application to the Conservatory of Music here. Telephone 355.

LATE WANT ADS.

WANTED—A WOMAN TO DO washing once a week. Apply to 13 Brown street, Brownton. 3d-60-6459

WANTED AT ONCE—TWO KITchen women, one hall woman, one chamber maid. Highest wages. Apply Empress Hotel. 2d-59-2432

WANTED TO RENT—FIVE OR six-roomed house, good tenant, will buy if suited. Apply Box 6461, Examiner. 3d-60-6461

FOR SALE—POPULAR GARland Range, burn wood or coal. Apply 492 Sherbrooke street 3d-60-6460

Today's Music Today
Columbia Records give you today's music today. The Columbia Grafonola plays it to perfection. The Columbia catalog contains everything from symphony orchestra music to grand opera, from vaudeville to musical comedy. All the music of all the world is yours on
Columbia Grafonolas and Records
Come in any time and hear our latest Records on our newest Grafonolas. You'll find it worth while.
The J. M. Greene Music Co., Ltd.

TRY A
Greene Piano
fill the long felt want for a better musical instrument in the home. It pleases both the eye and the ear, gives continued satisfaction, and is sold at a moderate price, on very easy terms if desired.
The J. M. Greene Music Co., Ltd.
Home of Good Music
CHARLOTTE STREET

CIRCULATION
Daily Examiner - 7100
Weeky Examiner 3300

The Evening Examiner.

Moderate easterly and southerly winds, showers to-night. Friday, showery at first then fair and warm.

VOL. XVLII. NO. 58 PETERBOROUGH, THURSDAY, SEPTEMER 9, 1920 PRICE: THREE CENTS

Several Members of British Cabinet Threaten to Resign

THE BRITISH GOVERNMENT WEATHERS ANOTHER CRISIS OVER MACSWENEY CASE

BRITISH CABINET REFUSES TO INTERVENE AND AUTHORIZE THE LORD MAYOR'S RELEASE.

GETTING WEAKER

(Special to the Examiner).

LONDON, Sept. 9. — Lord Mayor MacSweney was much weaker to-day, the twenty-eighth day of his hunger strike, according to a bulletin issued at the Sinn Fein headquarters here.

"The Lord Mayor spent a very bad night," the statement said. "He complained of giddiness and numbness. The doctors consider him much weaker than yesterday."

In the face of increasing public pressure, the British Cabinet has again refused to intervene and authorize MacSweney's release. The decision was said to have been reached after a threatened Cabinet crisis, in which Chief Secretary Greenwood, Viscount French and Sir Nevil Macready offered their resignations.

A bulletin issued at noon said MacSweney was growing weaker and that his legs and arms were becoming numb. They were being massaged and bandaged.

(Canadian Press).

LONDON, Sept. 9.—A noon bulletin issued by the Irish Self-Determination League regarding the condition of Lord Mayor MacSweney stated that signs of atrophy of the skin had appeared, and that as a consequence the Mayor's arms were being massaged and bandaged. He is said to be much weaker.

RALLY SUNDAY AT ST. JOHN'S

REV. R. A. HILTZ WILL CONDUCT ALL SERVICES NEXT SUNDAY

All services at St. John's Church on Sunday will be conducted by Rev. R. A. Hiltz, M.A., of Toronto. Mr. Hiltz is the capable general secretary of the Religious Education Board of the Church of England in Canada. Sunday morning he will preach to the heads of families on Sunday School work, the duty of the Sunday School and its importance to the church in general. In the evening the reverend gentleman will address himself especially to young people on their duty to their church through the Sunday School, and their religious responsibilities in the parish to which they belong. Mr. Hiltz will conduct a general children's service in the afternoon, to which all are cordially invited.

The Rev. R. A. Hiltz is one of the most forceful and interesting Anglican speakers in Canada, and church men and women should avail themselves of this opportunity to hear him on this Rally Sunday in St. John's Church.

GOOD EYES INCREASE PRODUCTION.

The need of to-day is increased production, but if your eyes are not efficient you cannot do your share. If your vision is poor or if you cannot comfortably stand working or reading for any length of time, your eyes need attention. See W. H. Lacey, Optometrist, 410 George St.

WANTED — TEAMS ON HUNTER STRRET BRIDGE. APPLY RUSSELL - TOWNSEND CO.
2d59 2412

DANCE AT CHEMONG.

THE SYNCOPATED THREE WILL HOLD THEIR REGULAR WEEKLY DANCE ON FRIDAY NIGHT, SEPT. 10, AT CHEMONG.
2d-60-2434.

NOTICE, CANADIAN ORDER OF FORESTERS

A SPECIAL MEETING WILL BE HELD ON FRIDAY EVENING SEPT. 10TH, AT 8 P.M., IN THE NEW FORESTERS' HALL, GEORGE STREET, OVER POTVIN STORE. IMPORTANT BUSINESS. OLD-TIME REVIVAL.
JOS. SAUNDERS D.D.H.C.R.
1d-59-2438

U.F.O.

THE REGULAR MONTHLY MEETING OF THE PETERBORO U.F.O. AND U.F.W.O., No. 519, WILL BE HELD ON MONDAY SEPT. 13TH, AT 8 O'CLOCK, IN THE S.O.E. HALL, HUNTER STREET. MRS. WEBSTER, OF OAKWOOD, WILL ADDRESS THE LADIES. ORDERS WILL BE TAKEN FOR PEACHES AND SALT. 159 2442

ACCIDENTS CLAIM FOUR TIMES AS MANY AS WAR

CHICAGO, Sept. 9.—Every year about one-tenth of the total population of the United States falls downstairs, gets run over, trips into open manholes, leans too far out of the window, peers into a gun that is supposed to be unloaded or, to cut it short, drowns. The result is that 11,437,000 persons are injured every year. Also 10,000 are killed accidentally every year. All of which and more came to light to-day at the Health and Accident Underwriters' conference at the Hotel La Salle.

During the war 31,000 Americans were killed in battle, whereas right at home with no battle going on 126,000 Americans died of accidents during the same period, according to figures produced at the conference.

DEPUTY REEVE SAYS TORONTO IS ALL HOG

LINDSAY'S COUNCIL DISCUSS INCREASE OF PHONE RATES

"I move that we ignore that communication. Toronto is all hog, and besides they did not help other municipalities out in the matter of the retention of police court fines."

The foregoing are the remarks of Deputy-reeve O'Reilly in Lindsay's Council's last regular session, in reply to an invitation from Toronto's City Council that Lindsay's civic body unite with municipalites in opposing the proposed increase in Bell phone rates.

Mr. J. J. Tilly, the company's local manager, was in atendance, and presented the Bell's case.

Council deferred action until Monday next, when the following draft of a resolution submitted by Mr. Tilley will be considered;

"That in view of the high cost of labor and material it may be reasonable that the Bell Telephone Company shall be permitted to increase its rates in harmony with the general increase of other prices, and whereas a fully developed and adequate service is of first importance to any community and whereas the Board of Railway Commissions for Canada has been created for the express purpose of controlling the rates charged by public companies, including the Bell Telephone Co., this council is of the opinion that it should be left to such Board to determine what, if any increase is necessary, but the council demands that the Board shall make a thorough and exhaustive investigation before deciding, and shall see that the charges of the Company be equitably distributed throughout the territory within which it operates.

JUDGE FOR LOCAL PLOUGHING MATCH

MEETING WILL BE HELD IN THE COURSE OF FEW DAYS

President W. J. Cleghorn, of the Ploughmans' Association of the County of Peterborough, has received word from Mr. James MacLean, of Richmond Hill, that his services are available as judge at the ploughing competition and his name will be brought before the directors for their consideration at a meeting to be called in a few days, and if approved by the directors, the ploughmen are assured of a square deal at the big match to be held at J. Smithson's and Sons at a date to be decided in a few days.

PIMPLE CAUSED DEATH.

A sad death occurred in Smith's Falls last Saturday when Miss Mary Winnifred Lee, daughter of Mr. and Mrs. Edward Lee, succumbed to blood poisoning, developed from a small pimple which appeared on her lip and although everything was done to prolong her young life, it was in vain. The deceased was twenty-one years of age and a general favorite.

WANTED SALESLADY — APPLY ELLIOT'S STORE. 3d59 2409

G.W.V.A. DANCE.

THE WEEKLY DANCE WILL BE HELD IN THE G.W.V.A. HALL ON THURSDAY EVENING. GOOD MUSIC AND REFRESHMENTS. ADMISSION 50 CENTS.
2d-59-2423.

PRINCESS PAT WAR HERO SHOT HIMSELF BECAUSE HE THOUGHT HE WAS A BURDEN TO THE COMMUNITY

HE WAS SENT HOME LAST MARCH AS A HELPLESS BIT OF WAR DEBRIS—ALLOWANCE FROM THE CANADIAN GOVERNMENT WAS STOPPED—THE WIDOW'S LAMENT.

CHICAGO, September 9. — Every morning John Hoar's wife wheeled his chair to the front window, so that the sun would warm his body, or what was left of it. For a burst of minenwerfer in a shell hole on the Somme, almost in the shadow of the Cathedral Amiens, had shot off John's two legs. He had joined the Princess Pat regiment in Canada before America had decided to go in.

John's wife would kiss him and tweak his nose and kiss him once more, and hurry away for the elevated to go down to the State street department store where she worked. They lived in two small rooms in a light house keeping apartment. Theirs had been what one might call a war romance. They were engaged before John went away on the great adventure. He was sent home last March as a helpless bit of war debris. Catherine Menrath, loving him even more, insisted that they be married, and they were. She went to work.

"But I don't feel it's right; I'm selfish, Kitty," he used to protest. "You are working your fingers off for me. I'm no good now. Just like a baby, I am."

She did not pay any attention. She loved him.

But yetserday, while she was away at work, John was handed a letter by his landlord. The letter made John more helpless than ever. The Canadian Government authorities at Ottawa, said the letter, had decided to stop his disability allowance of $85 a month. The $85 had helped a lot, too, because Kitty could not make very much. John got out his war medals his M. M., his D.C.M., his Croix de Guerre. He smiled grimly.

Last night his wife went out for a visit with her mother. John thought of Vimy Ridge, when the Canadians blew up a whole mountain side of Germans; he thought of shell holes and the yellow Flanders mud, and boys sitting around drinking vin blanc, and singing. Then he thought of his Kitty working there down town, and he looked at the letter again—and turned on the gas. The police found his body in the morning.

"I gave my consent that he go to war," wept his widow to-day, "because he seemed to be so determined to do his part. I was quite proud because he wanted to do his share, and I promised to marry him when he came back. And I was even prouder when he wrote of the battles that he had been in.

"Then he was nearly killed. He was sent to England and returned to the United States last December. He came to Chicago in March of this year.

"'Well,' he said, 'Kitty, I suppose our plans are gone now.' There were tears in his eyes. I told him I did not think so, that he had made sacrifices and that I was ready to stand by our agreement. He said that he would not think of being a burden to me. But I insisted on keeping my promise. And now he's dead. He was my hero."

WANT SPECIAL SESSION TO AMEND "SANDY" BILL

DOMINION ALLIANCE SEND RESOLUTION TO PREMIER DRURY CALLING FOR IMMEDIATE ACTION—DEPLORE PERSISTENT RUM-RUNNING

TORONTO, Sept. 9.—A request that the Prime Minister of Ontario call a special session of the Legislature immediately to so amend the "Sandy" Bill as to permit the measure to be brought into force immediately was the subject of a resolution passed yesterday at a largely-attended meeting of the Dominion Alliance, at which representatives were present from every part of the Province. Reports were presented dealing with every phase of Alliance activity.

The Provincial Government was complimented upon the appointment of Rev. J. O. Spracklin as special officer in the Windsor district, but the amount of rum-running still being carried on was termed as a disgrace to Canada.

It was decided to co-operate fully with the Council of the Dominion Alliance in the effort to secure total nation-wide prohibition. The following resolution was unanimously adopted by the meeting:

"We view with much concern the present situation in the Province of Ontario in regard to the liquor problem. Rum-running upon the border is carried on to an extent that involves our national honour. The shipment of liquor within the Province upon orders sent to outside dealers has reached enormous proportions, and the ease with which liquor may be obtained under the existing law adds immensely to the difficulties of the enforcement of the Ontario Temperance Act, the sustaining of which the people of Ontario so emphatically supported last fall. The unexpected delay in the taking of a vote to prevent the importation of liquor, and thus the continuance of these unsatisfactory conditions, makes immediate action imperative.

"We believe that the bringing into force of 'The Act Respecting the Transportation of Intoxicating Liquor' (the 'Sandy' Bill), passed by the last session of the Legislature, will be of great value and aid to law enforcement and of substantial benefit to the Province.

"We would therefore respectfully request the Hon. E. C. Drury, Prime Minister of the Province of Ontario, to have a special session of the Legislature called forthwith, and to so amend Section 10 of the said 'Sandy' Bill as will permit that excellent measure to be brought into force immediately."

LOCAL ENGINEERS ATTEND GATHERING

TWELVE REPRESENTATIVES TO GO FROM PETERBOROUGH

The Engineering Institute of Canada are holding their seventh Ontario geneneral professional meeting in Niagara Falls at the Clifton Hotel, beginning on September 16th The meeting will extend till the 18th. Some twelve members from the Peterborough branch, with their wives and lady friends, will attend the meeting, and apart from the professional knowledge to be derived from the three days' meeting they look forward to an excellent program for their entertainment at the Falls.

The engineers' interests will be chiefly centred on the construction and design of the new Welland ship canal, the Queenston-Chippewa power development (both of which are now under construction), and the several power plants on the American and Canadian sides of the Niagara River. The engineers have chosen well in selecting Niagara Falls as the meeting place this year for from both an engineering and scenic standpoint it is unsurpassed in the Dominion.

WILL INCREASE THE COST OF THE BRIDGE

NEW FREIGHT RATES WILL ADD ANOTHER ITEM

The increased freight rates will add another item to the mounting cost of the Hunter Street Bridge, several of the Aldermen reported last night. For the quantities of cement alone that are required for the main arch and for the completion of smaller arches, it was stated that the extra freight charge would be appreciable. The City Council is preparing a new money by-law which will be presented to the people in a short time.

BIG IMPROVEMENT IN WATER SUPPLY

RECENT TESTS SHOW DECREASE IN ORGANIC MATTER

A decided improvement in the city's water may be expected soon. This is a welcome bit of information to the citizens who, since June have been drinking water that, because of its impurity, has been chlorinated to a degree that was never anticipated would ever be required a few years ago; R. L. Dobbin, waterworks superintendent advised The Examiner to this effect this morning.

Tests during this week have shown a decrease in pollution, and with cooler weather coming on and the army of cottagers that have left or are leaving the upper lakes, Mr. Dobbin is confident of an improvement and lessening of the chlorination.

MAY LIVE SEVERAL WEEKS.

Dr. Ruth Lightall Claims to Know by Experience.

(United Press.)

CHICAGO, Sept. 9.— MacSweney may live several weeks longer, says Dr. Ruth Lightall, who went on hunger strike when arrested as a pacifist in 1919.

LAST OF DAYLIGHT SAVING SATURDAY

(Canadian Press)

TORONTO, Sept. 8.—The Board of Control decided to-day to revert to standard time on Sunday morning, Sept. 12th.

GRADUATING EXERCISES.

The graduating exercises of St Joseph's Hospital Training School, class 1920, will be held at St. Alphonsus Lyceum at eight o'clock on Thursday evening, September 16th. A cordial invitation is extended to friends and parties interested.

Hundreds Perished

EARTHQUAKE IN ITALY MORE SERIOUS THAN AT FIRST ANTICIPATED

(Canadian Press.)

ROME, September 9. — More than five hundred persons perished in an earthquake disaster which shattered cities and villages north of Florence, on Tuesday morning.

Governmental and private relief agencies are at work aiding the survivors and searching the ruins for any victims who may still be alive. The work is seriously handicapped by the difficulty that is experienced in reaching many of the towns which are situated in the mountains and are almost inacessible. Electric light wires have been broken and the work in the ruins must stop at nightfall.

Fifty dead victims were taken from the ruins of the town of Barga.

(Canadian Press)

FLORENCE, Sept. 9.—The number of dead from Tuesday's earthquake is steadily growing. The latest advices from Fivizzano bring the total dead there alone up to 432, while in Vignatta 454 are dead and a thousand injured. In nearly three scores towns and villages serious damage was done and the total population of more than ten thousand rendered homeless.

Emilia embraces the district of Detown Apennines and River Po, and is divided into eight provinces of Placenzia, Para, Reggio, Modena, Bologna, Ferara, Ravenna and Forlio. It covers an area of nearly eight thousand square miles, and has a population of about two and a half million.

THE PASSING OF HAWAII'S NATIVE S

(Canadian Press.)

HONOLULU, T. H., Sept. 9. — Hawaii's native race will be extinct in 75 years if the ratio of births and deaths set by the official figures for the fiscal years 1919-20 is maintained. This is indicated by the report of Dr. F. E. Trotter, president of the territorial board of health which shows that during the year the deaths of pure-blooded Hawaiians totaled 1,009, while there were 676 births.

There are approximately 25,000 pure-blooded Hawaiians living on the Hawaiian islands, according to estimates. Reports for past years show decreases in their numbers.

In marked contrast with the evidence that the Hawaiians are membrs of a "dying race" are the vital statistics dealing with those who represent mixtures of Hawaiain with Caucasion and Asiatic blood.

Of the Caucasion-Hawaiians, 249 died during the last fiscal year, while there were 699 births in that section of the territory's population. The Asiatic-Hawaiian strain — principally Chinese-Hawaiian — recorded 103 deaths and 491 births.

The natural increase in the Japanese population of the territory during the year was 3,366. During the year there were 4,963 births and 1,597 deaths among the Japanese.

MOVIE STAR ILL.

Wife of Jack Pickford is Afflicted With Mercurial Poisoning.

(United Press).

PARIS, Sept. 9 — Olive Thomas, movie star, wife of Jack Pickford, is very dangerously ill from mercurial poisoning.

TO TAKE ACTION AGAINST DEALERS PROFITEERING BY NEW RAILWAY CHARGES

HON. F. B. CARVELL PROMISES SPEEDY ACTION— WILL WATCH THE COAL DEALERS.

PUBLIC INTERESTED

(Canadian Press.)

OTTAWA, Sept. 9.—Hon. F. B. Carvell, Chief Commissioner, Board of Railway Commissioners, with respect to a statement appearing in the press that certain coal dealers had stated that they would have to raise the price of coal 30 cents a ton on Monday, when the new freight rates become effective, stated that the greatest possible increase which could take place on coal coming into Ottawa as a result of the railway rate decision would be 15 cents per ton, and therefore if any dealer increases his price more than that amount, it was profiteering, pure and simple.

Mr. Carvell stated that in consideration of the tremendous cost of coal at the present time, the Board had granted the railways an increase in freight on this commodity less than one-half of what it should have been, to be fair to the railway companies, and if any person could bring him a clear case of any merchant adding to the price of coal even one cent more than the actual increase in freight rates, speaking for himself, he was willing to discipline him, even to the extent of refusing him any more coal for the remainder of the season, which he claims the Board has power to do under the recent legislation.

Mr. Carvell was very emphatic there would be no provteering with the freight rates as an excuse, anyway.

A BIG HOWL.

OTTAWA, Sept. 9.—From all quarters of Canada come intimations that various public bodies, stunned by the size of the increases in rates given the railroads by the Dominion Board of Railway Commissioners, will join in the appeal to the Governor-General in Council from the judgment making the increases effective from 13th September next.

The judgment expresses the opinion that "the people, in the light of the actual facts, will cheerfully contribute their quota in order to keep these utilities in a position to transport efficiently the business of the country."

It is variously estimated here that the country will be called upon to "put up" an amount from $150,000,000 to $200,000,000 in increased freight rates and indirect increase of commodity prices for this efficiency.

MONTREAL HAS 801,216.

Fifth City in Population in North America.

MONTREAL, Sept. 9.—Statistics compiled for the new issue of the city directory give Montreal a population of 801,216, showing it the fifth largest city on the North American Continent.

The Washington census bureau shows Detroit to be the fourth largest, United States city, with 993,739, and Cleveland the next in size, with 796,836.

SUGAR PRICES STILL ON THE TOBOGGAN

PROSPECTS ARE THAT IT WILL GO MUCH LOWER.

TORONTO, Sept. 9. — Sugar refiners are slowly letting out sugar to Ontario consumers at lowered prices. Around $21 was the wholesale price in Toronto yesterday, but some stores are advertising plenty at 21 cents retail. On the other hand one wholesaler admitted to selling a quantity at lower than $20, and also that there is a real prospect of a decided drop shortly.

Chicago houses are advertising sugar as low as 11 cents a pound, and with duty and exchange, this might mean that Toronto consumers should pay around 15½ cents. Some wholesalers are not able to get rid of their stocks here, because consumers have stopped buying until the price is lowered. At least one firm took a severe loss in sugar during the past month.

COAL PRICE TO RECEIVE BOOST

TEN TO TWENTY CENTS A TON TO BE ADDED TO PRICE

The price of coal will be increased from 10 to 20 cents a ton in consequence of the increase in freight rates, local coal dealers told the Examiner to-day. The increase will depend upon the distance of haulage.

Coal in Peterborough is now selling at from $16 to $19 a ton, the price being influenced by the method of transportation and whether the coal is secured from independent operators.

The coal situation remains practically unchanged, and with the exception of the greater car shortage which will result when the transportation of grain begins, there is little likelihood at present of a great change before the closing of navigation on the Great Lakes.

INCREASE FOR PETERBORO' MEN

NEW WAGE AWARD ON RAILWAYS WILL BENEFLT ONE HUNDRED MEN

MONTREAL, Sept. 9.—It is announced that the Canadian National Railway has agreed to grant to the clerks, freight handlers, express and station employees on their staff the increased wages granted to this class of employees by the United States Labor Board award, allowing back time from May 1. This increase has already been agreed to by the Grand Trunk and the C.P.R., so that all the Canadian railways are now on an equal footing in this respect.

The acting grand president of the Brotherhood of Railway Clerks had an interview with the Minister of Labor in Ottawa last week, and it is understood that details of the award will be completed in time to allow of employees receiving the increase on their cheque for September 30.

The increase will effect about one hundred employees of the G. T. R. C.P.R., Canadian and Dominion Express clerks in Peterborough.

ALDEMEN FIGHT GRANT.

(Special to The Examiner)

WINDSOR, Sept. 9.—Three aldermen fight grant to the Dominion Trades and Labor Congress, meeting here next week.

WHERE TO GO TO-NIGHT

GRAND—"My Soldier Girl," a tuneful musical comedy.
ALLEN—Ethel Clayton in "Crooked Streets."
EMPIRE—Marion Davis in "The Belle of New York."
REGENT — Peggy Hyland in "Faith."

Peterboro' Industrial Exhibition Notes

Are you making preparations to enter your Auto or Delivery in the Parade?
Be a Booster; get into it.

More Entries already received than ever before.

The New Manufacturers' Building is "Some Class," but wait until you see the Manufacturers' Exhibits.

Next Week will put on the finishing touches at the Grounds.

If you want Space, Get It Now.

FIREMEN THREATEN TO RESIGN FROM FIRE DEPARTMENT

MEN WILL PRESENT ULTIMATUM TO THE CHIEF

Ten of the firemen who have seen long service with the Fire Department are preparing an ultimatum demanding redress of their grievances which they will present to Fire Chief Grange and the City Council and in event of the Chief and Council refusing to grant their demands before Wednesday next, the 5th, thy will resign from the Fire Department.

The ultimatum will be first presented to the Chief and if he refuses to recognize it, it will be presented to the City Council. Immediate action is demanded and the resignation of these ten old hands will follow if no action is taken before next Wednesday.

Refusal of the Chief and the Council to grant these demands will cause a serious situation to arise. These men are the most experienced of the Department, which already has five entirely inexperienced men on its staff as a result of the retirement of one man, the discharge of three others, and another being on two months' sick leave.

This action on the part of the men has come as a result of what they consider extremely unfair treatment at the hands of the City Council, which as its meting on Tuesday night, by adopting the report of the Fire, Water and Light committe, refused to hear the grievances of the firemen and the allegations of inefficiency in the Fire Department, thus leaving any investigation to the Fire Underwriters, the result of which, if the alleged inefficiency is found to exist, may be an appreciable increase in local fire insurance rates.

RUSSIAN REDS AGAIN DEFEATED BY POLES

SOVIETS WITHDRAW TO EASTERN BANK OF BUG RIVER---NOW HOPE FOR PEACE

(Canadian Press).

LONDON, Sept. 9.—Russian Bolshevik forces, fighting against the Poles south west of Brest - Litovsk, have evacuated the city of Hrudieszow, thirty miles west of the Bug River, under pressure from the Polish troops, says an official statement issued in Moscow yesterday. The statement admits that Soviet troops in that region have been withdrawn to the eastern bank of the Bug River.

Ready to Talk Peace.

(Canadian Press).

WARSAW, Sept. 9.—Letvia has given the necessary guarantees to the Russian Soviet Government, and as a result, the Bolshevik peace delegation will go to Rega to meet the Polish representatives, Prince Sapieha, Polish Foreign Minister, has been notified by George Tchitcherin. The latter, however, did not mention the date when the Soviet representatives would leave Moscow.

REPRIMAND FOR MAGISTRATE DUMBLE

CROWN ATTORNEY G. W. HATTON RETURNS THE COMPLIMENT PAID TO HIM A WEEK AGO

Magistrate Dumble left for Toronto without giving notice to the Crown Attorney, and this morning the Police Court was disorganized as a result. City Clerk Armstrong took the bench, and after the Crown Attorney had reprimanded the Magistrate for not giving notice of his intended absence, the case of assault brought by Mrs. Palmer against Mrs. Charge was enlarged until the 11th of the month.

FEATURE PICTURE AT ALLEN THEATRE

In "Crooked Streets," the feature picture at the Allen Theatre, which drew capacity houses last evening, Ethel Clayton does some of the cleverest acting of her career. Posing as Miss Ellis as secretary, she agrees to accompany a supposed antique hunter on a mysterious expedition to the Orint, where she tracks him and his family until, after some of the most exciting situations ever staged, she gradually runs his expedition, opium smuggling, to earth with the co-operation of a secret service man from England. A fight betwen the British secret service man and a drunken sailor for the possession of Miss Ellis affords some breathless moments for the audience.

Cement, Lime

Hard Wall Plaster — Plaster Paris
White Rock Finish — Mortar Colour
Plasterers' Hair — Plaster Board

FOR SALE BY

THOS. A. REHILL

870 WOLFE STREET
(Near C.P.R. Station)
Phones - - - Office 245
House 685w

Your East City Tailor

Is still doing good work at reasonable, low prices.

Suits and Parts of Suits made to your measure from a stock of good cloths.

Ladies should see my material for making up Coats and Suits for the fall.

Cleaning and Pressing done.

J. L. WYATT

Hunter Street EAST CITY

H. P. LINDSAY AGENCY COMP'Y

South of Munro House, 392 Water St.

INSURANCE AND REAL ESTATE

(District Agents for Security Life).

FOR SALE— We have 20 farms from $1,200 to $16,000, on easy terms. Thirty dwellings, all prices from $900 to $7,000.

Call SOON as they are being bought up.

Salesman—D. Mahood.

Issuer of Automobile Licences.
Get your Carbon Remover and Gas Saver Here.
Good References.
Office: 392 Water Street 'Phone 341
House 'Phone 1201W.

NEW YORK STOCK MARKET

(United Press).

NEW YORK, Sept. 9.—There was a firm tone to securities prices, although fractional changes were registered by most issues at the Stock Market opening to-day. Canadian Pacific opened unchanged at 120; Anaconda 53 5-8, up 5-8; General Motors 21 1-8, unchanged; Sinclair 31¼, off 1-8; Retail Stores 67, off 1-8; Texas Co. 49, off 1-8 Crucible 122, off ¼; U.S. Rubber 85¼, unchanged; Mexican Pet. 167¼, up ½; Reading 92, up 3-8; Baldwin 108 5-8; U. S. Steel 89, up 1-8; American International 75, up 7-8; New Haven 33 3-4, unchanged.

Steel stocks were still under pressure, most of it apparently being directed by Bethlehem B. Rumors that plans of the United Fruit Co. call for a stock dividend causes United Fruit shares to climb while the rest of the market was reactionary.

EXCHANGE MARKET.

NEW YORK, Sept. 9.—Foreign exchange was steady at the opening today. Demand sterling opened at $3.53¼, unchanged; francs demand .0678, unchanged; lire .0434, off .0002; marks .0191, up .0002; Canadian dollars $.9060.

POULTRY AND EGGS.

WANTED — LIVE POULTRY highest prices paid. 'Phone 771 or call 520 Elm street. 26d 60 6040

FOR SALE—EIGHT GOLDEN Campine Hens, one year old, cheap. Call evenings, 213 London street. 3d-60-6413

NOTICE

M. T. BUTCHER HAS REMOVED his business to 84 Hunter street, three doors east of St. John's Church grounds, near the new bridge. Will be open for business about 15th of Sept. Cash paid for good furniture, stoves and other household goods. 3d-61-6403

HOUSES & REAL ESTATE

FOR SALE—7-ROOMED BRICK house in good locality. Apply to owner, 197 Brock street. 6d-62-6435

FOR SALE — SOLID BRICK house, all conveniences except furnace, north end. Apply 285 Cedar street. 6d-61-6383

FOR SALE — WHITE BRICK House, 7 rooms, central, light and gas. Owner leaving city. Apply Examiner for address. 6d-61-6395

FOR SALE—DOUBLE HOUSE, brick, electric light and wells, near factories. Price $3,500. Apply 354 George street south.

W. DETCHER, 867 WATER ST, is offering special bargains in a number of modern houses for sale or lease. Possession 1st of October. See them. 3d-60-6446

FOR SALE — SEVEN-ROOMED dwelling near C.C.E., all conveniences; summer kitchen, woodshed and hen house. Large garden and wide lot. Splendid home. Apply Examiner office for address. 3d-59-6423

FARM FOR SALE—THE EAST 70 acres of lot 10, concession 2, and west half of lot 9, concession 2, (on Warsaw Road) in the Township of Douro. Possession 1st March, 1921. Apply 93 Hunter street west. 6d-62-2396

LOTS OF USED CARS!
All Genuine Bargains!

FORDS—$450.00 up.
CHEVROLETS—$425.00 up.
McLAUGHLINS — Light Six at $1575.00. Good as new.
H49—7-Passenger Touring, at $2100.00.
OVERLANDS—Model 83 at $875.00. Model 90 at $1200.00. Model 85-4 at $1300.00.
HUDSON—Super-Six, 1918 Model, at $2300.00.

SEE US BEFORE DECIDING ON A CAR.

Wanted—A Good Ford Chassis.

EASTWOOD & STOCK
STUDEBAKER DEALERS
—192 CHARLOTTE STREET—
'Phone 760.

Live Poultry Wanted

Hens, extra fat, 5 lbs. or over; Hens, extra fat, 4 lbs. or over; Spring Broilers, 2½ lbs. or over; Old Roosters, Old Turkeys.

For above we will pay highest market prices delivered at the PETERBOROUGH COLD STORAGE CO., 124 ROBINSON ST., W. SCOTT CO.

PERSONAL

PERSONAL — THOUSANDS wealthy memebers wish to marry, also wealthy farmer daughters' orphans. Ladies admitted free during this month. Enclose stamped addressed envelope. C. Isherwood, Isherwood P O, Ont. 26d-82-6415

HELP WANTED—Female

SIX SALESLADIES WANTED AT once. Apply B. Chesler, Walk-Easy, 330 George street. 3d-59-2392

WANTED—GIRLS FOR THE EXaminer bindery. Apply at once. 3d

WANTED—A WOMAN TO DO washing once a week. Apply to 13 Brown street, Brownton, 3d-60-6459

WANTED—MAID FOR GENERal housework. Apply 645 Aylmer street. 3d-59-2411

WANTED—A WOMAN ONE OR two days a week. Apply Mrs. Hamilton, 805 George street. 'Phone 949m. 3t-59-2388

WANTED AT ONCE—TWO KITchen women, one hall woman, one chamber maid. Highest wages. Apply Empress Hotel. 2d-59-2432

WANTED—GIRL OR WOMAN for general housework. Apply 447 Roger street, or 140 Hunter street W. 3d-61-2443

WANTED—A MAID FOR GENeral housework. Apply Mrs. McElderry, Monaghan Road, between Homewood avenue and Weller street. 'Phone 1209w. 3d-61-2446

WANTED—A GOOD GIRL OR married woman to assist with work. Apply 27 Crescent street. 3d-61-2437

HELP WANTED—MALE

WANTED — MESSENGER BOY with wheel. Apply G.N.W. office. 3t-59-2387

WANTED—A GOOD DELIVERY boy. Apply Allen's Grocery, 239 Reid street. 2d-59-2439

WANTED—BOY FOR MEAT DElivery. Apply J. J. Brookes, 334 McDonnel street. 3t-59-2390

WANTED—A FARM LABORER, steady man and good teamster. Apply G. Metcalfe, R. R. No. 2, Ennismore. 3d-60-6441

WANTED AT ONCE—A MAN TO help erect silos. Apply W. J. Cox, 183 Lock street. 'Phone 1088j. 3d-60-6451

WANTED—A GENERAL OFFICE man about 30 years of age for construction work, out of town. Salary, $150.00 per month. Apply Box 782, city. 6d-64-2448

OUR AGENTS, MEN AND WOmen, without experience, are making $20 weekly in spare time, daytime or evenings, without interfering with regular work, selling Personal Greeting Christmas Cards. Best and largest Canadian selection. No outlay. Write for particulars, or if for agency appointment, send one reference. Modern Art Company, 122 Richmond West, Toronto. 24d 79-2374

SALESMAN — A SELF-RESPECTing salesman whose ambition is beyond his present place, might find more congenial employment with us, and at the same time double his income. We require a man of clean character, sound in mind and body, of strong personality, who would appreciate a life's job with a fast growing concern, where industry would be rewarded with far above average earnings; married man preferred. Apply A. J. Smith, 204 Barrie Bldg. 5d-62-6419

AGENTS WANTED

MEN AND WOMEN, NOT TO canvass, but to travel and appoint local representatives, $1,092 and expenses guaranteed first year, with good chance to make $2,600 and expenses. State age and qualifications. Experience unnecessary. Winston Co., Dept. G., Toronto. 6d-28-31-2-4-7-9-59-2226

FOR SALE!

Brick Bungalow and one acre good garden land close to factories.

Thirty acres, good brick house and barn, with cement stabling, close to city.

Brick House on Brock street, central; newly decorated. Immediate possession. Party leaving town.

Good 100 acre farm, eight miles from city. Good buildings. Lots of fruit. A snap, $6,000.

SNELGROVE & STOREY
190 CHARLOTTE ST.
Main Entrance, Charlbond Apartments
PHONE 1623j

HOUSES FOR SALE

In all Parts of the City
PRICES REASONABLE
And Terms of Payment Easy

BRADBURN, LTD.
332½ GEORGE STREET
Over Merchant's Bank

29-72-2178

FOR SALE

A lovely residence for sale, having a lot 70 feet frontage by 194 feet deep, for sale at a reduced price of $8500.00 This property is situated in a first-class locality, ten minutes' walk from the Post Office.

For inspection of the above property, apply

J. T. O'CONNELL & CO., 136 Hunter Street W. Phone 376

AUTOMOBILES for SALE

FOR SALE—OVERLAND COUNtry Club, thoroughly overhauled. Apply Dr. D. C. King. 3d-60-6456

FOR SALE—AUTOMOBILE, OVerland Five Passenger. Going qualities most satisfactory, never having given any trouble. Condition excellent. A bargain. Apply 'phone 1619j. 3d-59-6417

ONE 1920 McLAUGHLIN CAR, run 800 miles, for sale at a reduced price. One 1919 Maxwell Car, overhauled and painted, priced very reasonably. Apply White and Ackford, Hudson Garage. 3t-59-2402

LOST

LOST—ON SATURDAY MORNing, auto tires. Finder please leave at Examiner. 3d-59-6431

LOST—A GENTLEMAN'S GOLD watch in the city. Finder please leave at Examiner. Reward. 3d-60-6453

LOST—AT HALE'S BRIDGE ON Labour Day, gold bracelet set with amethysts. Finder please leave at Examiner. Reward. 3t-61

LOST—ON CHARLOTTE ST. an alluminum cap for Overland car. Finder notify Dr. D. C. King 3d-60-6457

LOST—A GENTLEMAN'S GOLD watch, between McDonnel street and C.P.R. station. Finder please leave at 473 McDonnel street. Reward. 3d-60-6454

LOST—ON SUNDAY, SEPT. 5TH, a tire and rim between Ennismore Cross and Young's Point Finder please leave at Examiner office. Reward. 3d-60-6439

LOST — BETWEEN BUCKHORN and Lake Ketchecum American Cord Tire, 37 x 5. Notify Mr. Cannon, care of H. D. Cochrane, Catchaconia P.O. 3d-59-6426

LOST—FRIDAY NIGHT AT THE corner of Lock and Morrow street, "Fair Cook Book." Finder please leave at Examiner or 'phone 1035j 1d-56-6429

LOST—A NEW FALL OVERcoat on Tuesday afternoon about 4 miles from Peterboro on the Lakefield Road. Finder leave at Grand Trunk Station and receive reward. 3d-60-6437

LOST — TUESDAY EVENING, Sept. 7, between Rubidge street and corner Aylmer and Hunter streets, gold crescent pin set with pearls. Reward if left at 420 Rubidge street or Examiner office. 2d-59-6450

FOUND

FOUND—STRAYED TO THE premises of Thomas McInvor, lot 6, concession 2, Smith, a black and white heifer. Owner may have same by proving property and paying for ad. 2d-59-6414

WANTED

WANTED — SEWING BY THE day. Apply 'phone 561j. 3d-59-6418

WANTED — A 14 OR 16 IN. 3-blade left-hand propeller. Apply Box 1200, Examiner. 3d-61-DH

WANTED — CHOCOLATE DIPpers. For experienced $15 to $20 a week. Apply Albion Sweets, 390 George street. 3d-59-6421

WANTED—BY TWO ADULTS, furnished apartment with conveniences and good locality. Apply Examiner for address. 3d-60-6438

WANTED TO EXCHANGE — A three-tenement brick building, centrally located, or a modern brick double house, also centrally located, for an all-modern house situated in central part of city. 'Phone 1214w. 6d-64-6470

WANTED—2 OR 3 FURNISHED rooms for light housekeeping. Apply Box 6467, Examiner. 3d-61-6467

WANTED TO RENT—FIVE OR six-roomed house, good tenant, will buy if suited. Apply Box 6461, Examiner. 3d-60-6461

WANTED—TWO OR THREE rooms, suitable for light housekeeping, central. Apply Box 2301, Examiner office. 3d-59-2391

BOARDERS WANTED — BACHelor's home, central for all colleges, moderate terms, hot water heat and open fire-place in sitting room, gramaphone. 14 Murray street or 'phone 1630w. 6d-61-6397

WANTED—POSITION ON FARM by widower with two children, aged 12 and 13 years. Money no object, but good home for children desired ——. Apply Box 6412, Examiner office 3d-59-6412

WANTED — HOUSE OR FLAT, central, for 3 adults. Apply Box 6427, Examiner. 3d-59-6427

WANTED—TWO UNFURNISHED rooms in quiet comfortable home, with board, by man with boy, age eight. Apply Box 6430, Examiner. 3d 59-6430

WANTED — COMFORTABLE furnished apartment, three adults, willing to pay any reasonable rent for same. Apply Box 6433, Examiner. 3d-59-6433

WANTED—OPERATOR TO RUN elevator, also boy for Home Furnishing Department. Apply at once Richard Hall & Son, Ltd. 3d-60-2429

FOR SALE

FOR SALE—A 16-FT. CEDAR Canoe, pleasure model, fully equipped. 'Phone 1578w. 3d-60-6441

FOR SALE—ONE HOUND PUP, 6 months old. Apply at 40 Lafayette avenue. 3d-59-6429

FOR SALE — FRESH GARDEN Corn. Apply H. Wood, McGill street. 3d-61-2435

FOR SALE—TENT, CIPHON Pump, quantity Burlap and Carpet. 105 Lock street. 3d-59-2408

FOR SALE—A JERSEY COW. Apply Examiner for address. 6d-62-6406

PRIVATE SALE OF SLIGHTLY used Clothing, Boots and Shoes. For address inquire Examiner office. 3d-59-6416

FOR SALE—ONE GOOD DRIVing Horse, city broken. Apply 421 Chambers street 3d-59-6422

FOR SALE—A BOWSER PUMP with 100 gal. tank. 'Phone 752 3d-59-2394

3-PIECE ANTIQUE BLACK WALnut Bed-room Suite, also 2-piece Bedroom Suite, comprising Dresser and Bed, at a bargain. Call evenings, 710 George street. 3d-61-6469

FOR SALE—6 DECOY DUCKS and thoroughbred Black Cockeral Spaniel with pedigree. Apply 459 McDonnel street. 2d-60-6405

FOR SALE—PRIVATE SALE OF Household Furniture; Tables, Chairs, Sideboard, Coal Heater and Oil Stove, etc. Apply 8 Cottesmore street, Brownton. 3d-16-6462

FOR SALE—POPULAR GARland Range, burn wood or coal. Apply 492 Sherbrooke street 3d-60-6460

FOR SALE—NEW HEATER, Gent's Wheel and Baby Basket, new; Soldier's Overcoat. Apply Lowe's Apts., No. 3, Hunter street. 3d-59-6334

FOR SALE—UPRIGHT PIANO in good condition, also 6-piece Parlor Suite and Kitchen Range. Apply evenings from 6 to 9 p.m., River Road, first house south of Bell's store. 3d-60-6442

FOR SALE—GAS STOVE (OVEN, 3 burners), small and large Quebec Heaters, Kitchen Table, Hall Rack, thirty-two Quart Gems, solid quartered oak Dining Table, Kitchen Chairs, Couch. Apply 478 Aylmer street. 2d-8 .0-60-2420

FOR SALE—LARGE PIECE OF good Linoleum for $7.50. Good Walnut Sideboard, beautiful design, bevel mirrors, price $40.00. Walnut Settee, up-to-date, covering good, value for $15.00. 84 Hunter street. 3d-61-6464

FOR SALE—AN OLD AND WELL established Grocery and Butcher Business in first-class section of city, has turnover of over a thousand dollars a week. This is an unusual opportunity. For full particulars apply at 293 Dalhousie street, or 'phone 273j. 3d-61-2440

FOR RENT

TO RENT — 2 FURNISHED front rooms. Apply Examiner, or 'phone 1614f. 4d-61-2427

TO RENT—LARGE FURNISHED room with grate and all convenience, very central. 'Phone 980m. 3d-61-6468

TO RENT—BED-ROOM, FURnished, for one or two gentlemen; very central. Apply Examiner office. 3d-60-2415

TO RENT—TWO FURNISHED rooms with board, all conveniences. Apply evenings 588 Water street. 6d-63-6452

TO RENT—THREE UNFURNISHed rooms to elderly couple, hard and soft water, rent moderate. Apply 540 Park street. 3d-59-238:

TO LET—LARGE ROOM, ALL conveniences, suitable for two, with breakfast if desired. Apply Examiner for address. 3d-59-6424

TO RENT—APARTMENT. Apply J. A. O'Brien, Gordon & O'Brien. 5d-61-2405

TO RENT—ONE FURNISHED room. Apply 576 Homewood avenue. 6d-62-6411

TO RENT—FRONT BEDROOM, suitable for two gentlemen boarders, near C.G.E. Apply Examiner for address. 3d-60-6420

TO RENT—ONE LARGE BRIGHT unfurnished room for light housekeeping, very comfortable Apply Examiner for address. 3d-59-6410

FOR RENT— PREMISES NO. 380 Water street, heated and suitable for store or office. Apply 437 George street. tf dh

TO RENT—FURNISHED ROOM, centrally located, all conveniences. Apply 465 Stewart street. 3d-60-6440

Properties Which Are Good Buying:

Downie Street $7500.00
King Street $7500.00
Double House on King Street $5800.00
Gilmour Street $7000.00
Double House on Gilmour Street $5700.00
Weller Street $6000.00

—By—

T. WALKER & CO
163 HUNTER STREET W.
'Phone 1000.

It Pays to Advertise.

—COUNTRY TAXES—

SEVEN-ROOMED BRICK HOUSE—Electric Light, Two Good Wells, one in House, other in Yard. LARGE LOT, with Apple Trees, loaded with Fruit, Plum Trees, &c. Stable. Owner moving to Toronto. WILL SELL AT $2,500.00

SEVEN-ROOMED BRICK HOUSE—All modern, with Furnace. A1 LOCATION, West Side. IMMEDIATE POSSESSION. This is good at $5,500.00

H. J. McCANNON Telephone 749w or 772 140 Simcoe St

FOR SALE

$2500.00—Will Buy a Six-Room Brick House, very deep Lot, large Garden—$500.00 down.

$2200.00—Will Buy a Six-Room Brick House, deep lot, large Garden —and $500.00 down.

FIRST-CLASS FARM, three miles from Peterborough; good buildings, good water, all workable; must be sold to wind up an Estate.

TAYLOR & HOWDEN Real Estate Dealers **144 HUNTER** PHONE 1462

CHILDREN'S AID SOCIETY of Peterborough City and County.

For the Care of Neglected and Ill-treated Children.

Children for Adoption.

G. W. POWELL,
Assistant Secretary and Inspector.
588 George street. Phone 1044W
Office Hours: 12 to 2 and 6 to 8 p.m.

MONEY TO LOAN.

We have funds to loan on Real Estate Security at the lowest rates. GORDON & O'BRIEN, Phone 219.

OSTEOPATHY.

DR. E. BRUCE MARSHALL—Osteopathic Physician. Office: 342 Hunter street. Hours, 9 to 11 a.m., 2 to 4 p.m., 7 to 8 p.m. Telephone 116W dtf

DRS. WALMSLEY & SETTLE—Osteopathic Physicians Office in Sun Life Building, corner of Hunter and Water streets. Entrance, 124 Hunter street. Phone: Office 649; Residence, 945. Office hours, 9 to 12 a.m., 2 to 6 p.m. Evenings by appointment.

MEDICAL.

DR. BUCHANAN, F. R. C. S., Edinburgh, M.R.C., Eng., L.R.C.P., London. Eye, Ear, Nose and Throat Specialist Hours 9-11 a.m., 2-4 p.m., 7-8 p.m., Phone 519. Office, Corner of Water and Murray Sts.

DR. E. E. HARVEY, Silver Medalist, University of Toronto. Special attention to diseases of women and children Office hours, 1.30 to 6 p.m., 7-8 p.m. Phone 22. Office 212 Brock street.

DR. A. H. ALLEN, M.D.S., D.D.S., L.D.S., Specializing in Pyorrhoea. —Long experience enables me to cure Pyorrhoea successfully in the only proven way, as very many people are finding out. Consult me before having your Teeth extracted for Pyorrhoea. — 148 Charlotte Street (cor. George Street).

BARRISTERS AND SOLICITORS.

GORDON & O'BRIEN — Barristers, Solicitors, Notaries, Money to loan on easy terms. Special attention to patents and trade marks. Phone 219.
G. N. Gordon. J. A. O'Brien.

S. T. MEDD, Barrister, Solicitor, Notary. Office over Dominion Bank, corner George and Simcoe streets. Telephone No. 22. Private funds to loan at current rates upon easy terms.

C. R. WIDDIFIELD, B. A., Barrister, etc., and Solicitor for the City of Peterboro. Money to loan. Office over the Bank of Commerce. Phone 550.

PECK, KERR & McELDERRY — Barristers, Solicitors and Notaries. Office, 415 Water street, Peterboro Money to loan at the lowest current rates of interest on easy terms of E. A. Peck. F. D. Kerr. V. J. McElderry.

O'CONNELL & CORKERY—Barristers, Solicitors and Notaries. Money to loan at lowest current rates of interest. Daniel O'Connell, John R. Corkery. Hunter street, two doors west of the post office.

DUMBLE & JOHNSTON — Barristers, Solicitors, etc. Office over the Toronto Savings and Loan Company, 47 George street. D. W. Dumble, K. C., W. Johnston.

A. E. DIXON — Barrister, Solicitor, etc. Offices, corner Hunter and George streets. Entrance next to Madill's drug store.

HALL & HALL — Barristers, Solicitors and Notaries Public. Hunter street, Peterboro, next to St. John's church. Money to loan at lowest rates of interest. E. H. D. Hall. Basil D. Hall.

MOORE & WEARING — Barristers and Solicitors, 403 Water street, opposite the Post Office. Money to loan at the lowest rate of interest. W. H. Moore, K. C., Jos. Wearing, M.A.

R. R. HALL — Barrister, Solicitor, etc., Peterboro, Ont. Office, corner Hunter and Water streets, over the Canadian Bank of Commerce. Trust funds to loan on easy terms of payment.

JAMES FORDYCE STRICKLAND —Barrister, Solicitor, Notary Public. Money to loan. 124 Hunter street, Peterboro. Phone 151.

ARCHITECTS.

W. & WALTER R. L. ROCKWELL —Architects. Office, Bank of Commerce Building, corner Hunter and Water streets. Telephones: Office, 1300J; residence 1272.

W. H. BARRY, Architect—Plans prepared for Monumental, Commercial and Domestic Buildings. Office:— 539 Gilmour street. Phone 557W.

Renew your Subscription.

Railway Time Tables

GRAND TRUNK RAILWAY.
Corrected to Date.

No. 96—8.10 a.m., for Port Hope and Toronto.
No. 93—8.20 a.m. for Lindsay, Blackwater Junction, Orillia, Midland North Bay and Toronto
No. 98—8.25 a.m., for Hastings, Campbellford, Belleville and points on Main Line East.
No. 369—8.30 a.m., for Lakefield.
No. 92—12.04 p.m. for Lindsay, Port Hope, Toronto, Buffalo, making connections with International Limited for London, Detroit and Chicago
No. 371—12.15 p.m., for Lakefield.
No. 100—2.00 p.m. for Hastings, Campbellford and Belleville
No. 95—5.40 p.m., for Lindsay, Orillia, Midland, North Bay and Toronto.
No. 94—9.10 p.m., for Port Hope, Montreal and Boston.
No. 373—5.40 p.m., for Lakefield.
No. 99—8.19 p.m. for Lindsay

CANADIAN PACIFIC RAILWAY
Corrected to Date.

GOING EAST—

*8.20 p.m., — Indian River, Norwood, Havelock and Tweed
**11.48 p.m.—Norwood, Havelock, Kingston, Smith's Falls, Perth, Montreal, Quebec, St. John's, N.B., Boston, and New York.
*1.30 a.m. — Havelock, Tweed, Kingston, Perth, Smith's Falls, and Ottawa.
**11.59 a.m. — Norwood, Havelock, Bonarlaw, Tweed, Perth, Smith's Falls, Ottawa, Montreal, and intermediate stations.
***11.59 a.m. — Norwood and Havelock.

GOING WEST—

*4.03 a.m. — Toronto, Owen Sound, Guelph, Coderich, Hamilton, Buffalo, New York, Galt, Woodstock, St. Thomas, London, Chatham, Detroit and Chicago.
**5.03 a.m.—Myrtle and North Toronto.
**7.35 a.m. — Toronto, Hamilton, Buffalo, Rochester, Boston, New York and intermediate points between Peterboro and Toronto.
**9.35 a.m. — Lindsay, Orillia, Port McNichol and intermediate points.
**3.20 p.m. — Toronto, Hamilton, Brantford, Buffalo, New York, Guelph, Galt, Woodstock, London, Windsor, Detroit and Chicago, and intermediate points between Peterborough and Toronto.
**6.50 p.m.—North Toronto, Lindsay, and intermediate points.
***3.20 p.m., Toronto and intermediate points.

*Daily.
**Daily except Sunday.
***Daily except Saturday.
****Sunday only.

JUNK! JUNK!!

Highest Cash Price paid for All Kinds of Junk and Bottles. Rags 4c to 5c lb. Also Highest Cash Price for Live Poultry. 'Phone 49W, and we will call at once.

Peterboro' Rag & Metal Co
433 Chambers St. W. ROTH, Mgr.

FOR SALE

$2800.00—Buys red brick house on south end, 3-piece bath, 3 bed-rooms, kitchen, dining-room, parlor, out-sheds; bargain; 250 feet deep.

$2000.00—Buys a house in south end, 3 bed-rooms, room for bath, kitchen, dining-room, parlor, out-sheds; 250 feet deep.

W. H. McILMOYLE & CO.
'Phone 320J—354 Water Street

NOTICE

In the Surrogate Court of the County of Peterborough

In the matter of the Guardianship of Muriel Esther Byers of the City of Peterborough, in the County of Peterborough, Infant.

NOTICE is hereby given that on Tuesday, the Fourteenth day of September, A.D. 1920, and after the publication of this notice in twenty consecutive issues of the Evening Examiner, Emma Elizabeth Cox will make application to the Surrogate Court of the County of Peterborough, before His Honour Edward Cornelius Stanbury Huycke, Esquire, Judge of the said Court, at the hour of eleven o'clock in the forenoon, in Chambers at the Court House, in the City of Peterborough, to be appointed Guardian of the said Infant and the said Infant's Estate.

DATED at Peterborough this 16th day of August, A.D., 1920.

G. W. HATTON,
20d-60-2049. Solicitor for Applicant.

TELEPHONE 790
WHEN YOU WANT YOUR
Piano or Organ Tuned
Player Pianos a Specialty
ALL WORK GUARANTEED
W. H. Cunningham 563 Weller St.

SUMMER
ASTHMA— HAY FEVER
—sleepless nights, constant sneezing, streaming eyes, wheezy breathing:—
RAZ-MAH
brings relief. Put up in capsules, easily swallowed. Sold by reliable druggists for a dollar. Ask our agents or send card for free sample to Templeton's, 142 King St. W., Toronto. Agents, all Toronto and Hamilton druggists.

Local Agents, McDermid & Jury and E. L. Payne's Drug Stores.
Lakefield, Tanner Drug Co.

CLERGY AGAINST DRY LAWS.

Anglican Synod in South Australia Opposed to Prohibition.

(Canadian Press.)

ADELAIDE, South Australia, Sept. 9.—Resolutions favoring prohibition were rejected by the Anglican Synod in session here. During the debate on the resolution, one of the speakers, Rev. Mr. Walker, said: "Prohibition is anti-Christian and the idea of American cranks."

HOME FOR V.C. HERO.

City Will Look After Pte. Richardson for Month.

TORONTO, Sept. 9.— The Board of Control this morning considered the question of providing a home in the city for Private Richardson, the 88-year-old V.V., who is now an inmate of the House of Refuge at Lindsay, but who formerly lived in Toronto.

It was decided that the city should take care of him for a month, pending some permanent arrangement being made.

TO MAKE HAIRS VANISH FROM FACE, NECK OR ARMS

(Beauty Culture.)

Keep a little powdered delatone handy and when hairy growths appear make a paste with some of the powder and a little water, then spread over hairy surface. After 2 or 3 minutes rub off, wash the skin and it will be entirely free from hair or blemish. This simple treatment is unfailing, but care should be exercised to be sure and get genuine delatone, otherwise you may be disappointed.

THE LATEST SCOTTISH STORY.

He was a Scot, and had got a "wee drappie to take home." Stowing the bottle away safely in his hip pocket, he started homewards, but, slipping on the frozen snow, he fell with all his weight. Picking himself up, and gently patting the snow off his clothes, he suddenly became conscious of something trickling down the back of his right leg—something wet.

For the moment his heart stood still, then, with soulful emphasis, he breathed, "I hope it's blood!"

Tombstones remind us that the average man is not as white as he is sculptured.

Too Fat?
EASY, HOME SELF TREATMENT
Overstoutness weakens, the liver becomes sluggish, fat accumulates, heart action becomes weak, energy fails, work is an effort and the beauty of the figure is destroyed.

Fat excess is unhealthy, it shortens lives of many. Don't allow your health to be ruined through a burden of unhealthy fat. *Become slender!* Spend some time daily in the open air; breathe deeply. Get from any druggist a box of Korein and follow Korein system simple directions that come with it. Weigh yourself and take your measurements every week. Continue reducing until you are down to normal. Korein system is absolutely harmless, is pleasant, and even a few days' treatment is likely to show a noticeable reduction. Legions of testimonials.

Korein system (pronounced *koreen*) has succeeded when other remedies, etc., have failed. It is the delight of those who wish to improve their figure and to acquire a young, active appearance. $100.00 guarantee that you reduce 10 to 60 pounds, (whatever you need to) or cost you nothing! Buy Korein at any busy pharmacy; follow directions. Or write for free booklet to Korein Company, 277 St. Toronto, Ont.

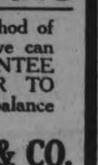

Shadows above show needless fat

Your Dollars
will buy Honest Values in ABSOLUTELY PERFECT *DIAMONDS* AT
FRANK CLARKE
Goldsmith's Hall," 170 Charlottt Street

VULCANIZING
By our new method of Tire Vulcanizing we can positively GUARANTEE EVERY REPAIR TO OUTWEAR the balance of the Tire.
E. B. MORSE & CO.
201 HUNTER STREET
Opp. Bell Telephone 26d-78-2302

HOUSEHOLD RECIPES

Broiled Chops.

Wipe with a damp cloth, remove superfluous fat and place on a greased broiler over a very hot fire. Sear quickly on both sides, then reduce heat and finish cooking very slowly. Lamb or mutton chops should cook from 6 to 10 minutes, depending on their thickness.

Braised Mutton Chops.

Use thick rib chops for this dish. Cut on the sides and stuff with bread or opultry dressing. Fasten with skewers and brown quickly on both sides in hot fat. Place in a baking dish with one cupful of boiling water, season with salt and pepper and bake for 45 minutes.

Lamb chops from the forequarter are usually cheaper than loin or kidney chops as they have more bone. However, they have an excellent flavour and are tender and worth trying.

Lamb chops or lamb cutlets which are cut from the forequarter of lamb are delicious when fried in deep fat, or broiled. Season lightly with salt, pepper and dip in beaten egg and crumbs. Fry in deep hot fat for about seven minutes. Or to saute, dip in flour only and fry on each side 10 minutes. If desired broiled, do not cover with bread crumbs, or flour. Simply place on a greased broiler, or on a lightly greased frying pan and cook over a hot fire on each side for five minutes.

Casserole of Chops.

Sear the chops in hot fat in the frying pan, browning on both sides. Place one or two pieces of the meat in the bottom of a greased baking dish, then a layer of sliced raw potatoes, then a layer of sliced raw potatoes, then meat until both are used up. Season with salt and pepper, add one cupful of stock and hot water, cover and bake until tender.

MUFFINS.

Beat two eggs very light and add a cup of milk, a teaspoon of baking powder, a little salt, and a cup and a half of flour. Bake in muffin tins.

CAKE WITH RAISIN FILLING.

Mix half a cup of butter or butter substitute, half a cup of sugar, two eggs, half cup of mlik, and a cup and a half of flour. Then add two teaspoons of baking powder and half a teaspoon of salt. Bake in layers and put together with the following: Half a cup of seeded raisins, half a cup of boiling water, the grated rind and juice of one lemon, half a cup of sugar, and two tablespoons of cornstarch. Boil until thick, and when cool spread between the cake.

CUCUMBERS.

Pare the cucumbers and when pared draw from top to bottom a silver fork quite sharp. Now slice thin and lay in ice water for two hours. Serve with a French dressing.

SIX EXCELLENT WAYS TO MAKE BANANA DESSERTS,

If rice or potatoes are absent from the meal supply the necessary starch by using bananas in the dessert. Raw bananas are not generally to be commended for unless eaten very slowly and thoroughly masticated they are not very digestible, and few persons — especially children — eat them any way but rapidly. The best way to serve bananas raw is as a whip.

Banana Whip.

4 bananas.
4 tablespoonfuls of powdered sugar
2 egg whites.
4 tablespoonfuls of grape juice.

Carefully peel and scrape the bananas and press them through a sieve. Add the grape juice, sugar and stiffly beaten egg whites. Mound in sherbet glasses and serve well chilled. Garnish with a half walnut. This may be differently flavored—a half teaspoonful of almond extract may be used instead of the grape juice, or vanilla or some other extract or jelly

Fried Banana to Serve with Meat.

Cut the bananas crosswise in thick pieces, roll in flour and fry in deep, hot fat. Serve with a tart jelly sauce or plain with powdered sugar as preferred.

Banana Omelet as a Luncheon Dish.

3 bananas.
3 eggs.
½ cup of sugar.
½ cupful of bread crumbs.
Salt.

Mash the bananas, add the beaten egg yolks, sugar, breadcrumbs and salt. Lastly add the stiffly beaten egg whites, folded in, and cook in a buttered pan.

Banana Souffle.

6 bananas.
2 lemons.
1 pint of cream.

Mash the bananas through a sieve, add lemon juice and whipped cream. Mix well, place in a buttered baking dish and bake in a quick oven. This must be served immediately. If cream is not available the whites of eggs may be used instead.

Banana Pie.

1 banana.
3 eggs.
2 tablespoons of sugar.
1½ cupfuls of milk.
1 tablespoonful of cornstarch.
3 tablespoonfuls of powdered sugar

Have a pie crust ready baked. Mash the bananas and add the beaten egg yolks and the sugar. Dissolve the cornstarch in a little cold milk and boil with the banana mixture in a double boiler until thick. Fill a baked pie crust, add a meringue made of the whites of eggs, powdered sugar and a dash of vanilla, spread on top and bake in the oven until light brown.

Banana Croquettes to Serve with Chicken.

Use small, well ripened bananas. Cut them into two or three parts, depending on the size of the bananas used. Sprinkle with pepper and salt. Roll in beaten egg and cracker crumbs, and leave on ice for an hour. Fry in deep hot fat until brown. This is an appetizing and very delightful change from the potato accompaniment to meat and supplies the same nutritive value.

Solving Some "Chop Problems" Deliciously.

Although steaks and chops are the quickest meats to prepare they are by no means the easiest, and there are many experienced housekeepers who are excellent cooks but confess that they dare not attempt a steak. Chops are easier to handle, but steaks need to be watched carefully and broiled correctly or they are inedible. Steak broiling requires actually more skill than the preparation of many more complicated meat dishes.

Chops may be broiled over an open fire, or pan broiled, or they may be baked on casserole, or fried in breadcrumbs in deep hot fat. Broiling is about the most wholesome method as there is then no chance of absorbing any grease.

Breaded Lamb or Mutton Chops.

Wipe chops with a damp cloth, dip in beaten egg to which one tablespoonful of water has been added, then in fine bread crumbs and season with salt. Place in a frying basket and cook in deep fat, hot enough to brown a small bit of bread in 40 seconds. Do not try to cook more than three lamb chops or two mutton chops at a time. When the chops are seared on both sides reduce the heat a trifle so that the chops finish slowly.

Better Than Pills For Liver Ills.
NR Tonight
to tone and strengthen the organs of digestion and elimination, improve appetite, stop sick headaches, relieve biliousness, correct constipation. They act promptly, pleasantly, mildly, yet thoroughly.
Tomorrow Alright

Get a 25c. Box
WARNE DRUG CO., LTD.

TIMES CHANGE.

The man who used to go out between acts to get a drink now goes out to see if his motor car is still there.—Indianapolis News.

WHY WATERMELONS ARE HIGH IN CITY

LIMITED DEMAND IN THE PETERBORO' MARKET FOR THIS CLASS OF FRUIT

A newspaper despatch from Baltimore states that watermelons are selling there at prices ranging from $2 to $10 a hundred. If this price is correct one hundred watermelons may be purchased there for about the same price as has been paid for one melon during the season here. The prevailing price for watermelons all summer has been $1.75 or $2. Now the season is just over and of a number of fruit stores visited this morning none had any in stock. A Charlotte street dealer stated that he bought his last lot several weeks ago in Toronto, paying $1.25 wholesale. When he paid the freight and then sold the fruit for $1.75 it did not leave him with a very large profit. Not only is the profit to be made on the melons small, but their perishable qualities must always be reckoned with Out of the last shipment, he declared, that his whole profit was practically wiped out by some of them spoiling.

Heavy freight rates, exchange and duty accounted for the wide margin between the Baltimore price and the Peterborough price. Freight on one car from that city would be about $500 To this must be added a 3 per cent. exchange rate and a duty charge of 3 cents a fruit are made at the border. That is why melons have cost so much in Peterborough this summer, and the high price has resulted in the citizens absolutely refusing to buy in any quantity. Days when all one could carry away could be had for 50 cents a piece are not readily forgotten by the watermelon lovers, and however much they might want to buy one, they have admired them more than purchased them, consoling themselves with the fact that in all probability they will be selling at a much lower figure next summer.

When watermelons sold at 50 cents the dealers paid 32 cents, including freight, and made, they declare, more profit than they do now.

The Jewish population of the world is estimated at 15,430,000. Poland and the Ukraine each have 3,300,000 while there are 3,100,000 in the United States, 900,000 in Russia, and 300,000 in the British Isles.

The "Cream and Sugar Taste"

When your favorite coffee is fresh and steaming—hot, delicious, savory—that's the time to try Borden's Eagle Brand and to experience the new, delicious and distinctive flavor which it alone will give.

Eagle Brand puts the "cream and sugar taste" into your coffee. And introduces a new economy too—costs less, lasts longer and keeps fresher.

The success of Borden's Eagle Brand in nourishing infants is shown by the great number of children who have been and are being brought up on it.

At all drug and grocery stores.

THE BORDEN COMPANY LIMITED MONTREAL

EAGLE BRAND
"The Milk that Saves the Sugar"
2-820

THE CAR THIEF SPEAKS.

"Any man who owns a motor car can make it practically thief-proof by the use of a really efficient lock. You hear great tales of automobile thieves who can pick any lock that ever was made, and probably a lot can, but none of them in his senses is going to bother with a car that is locked when right around the corner he can find one without the sign of a lock on it. Thieves aren't looking for extra work any more than honest men are. Put a good lock on your car and the chances are ninety-nine out of a hundred that it will never be tampered with, unless you insist on giving the thieves such an opening that their self-respect won't allow them to neglect it." Thus spake a man less than a month out of prison, where he served a term of three years for appropriating to his own use a motor car belonging to another member of the community.

When a widower begins to take dancing lesons it is a sign that he means to grasp another opportunity.

You Can't Afford To Miss This - - BIG SHOW

It is the Second Largest in Canada

If you haven't decided to spend Fair Week in Ottawa—do it now. There will be something to instruct and to amuse every minute of your stay. Besides, it is an excellent chance to visit your Nation's beautiful Capital—to see what the world is doing and to keep abreast of the times.

Ample arrangements have been made for all visitors

Visit the Ottawa Fair Sept 10th to 20th 1920

A Big Midway
Jam Full of Attractions

This feature is being improved every year. It will include such features as the La Rouse Electric Fountain—Over the Falls — Merry-Go-Round — Ferris Wheel—the Whip—the Tango Swing — the Monkey Circus — Aeroplane Carousal — the Submarine — Circus Sideshows—etc., etc. You are bound to find a lot that will amuse you here.

Some of the Many Attractions

Pure Food Show
Poultry Show
Dog Show Cat Show
Automobile Show
Baby Competition
Government Exhibit of War Trophies
Experimental Farm Exhibit
Balloon Ascension
Public School Exhibits
Rural School Exhibits

Big Night Show

Every evening before the Grandstand will be shown a really worthy entertainment, comprising high-class comedy and New York Hippodrome acts, a grand Spectacle Naval Battle of Dover, and the destruction of the German Raiders, a musical ride and manoeuvres by the Royal Canadian Mounted Police, ending up with a pyrotechnic display, under the supervision of the famous Hands Co., of Hamilton.

Mardi Grass Festival

This feature for closing night is an uproarious carnival of fun. It is the culminating joy-making event of the Fair. The entire Midway and Grandstand attractions will be intact. Fancy dress costumes and other fun-making devices will be provided by the management as long as the supply lasts to all making application. Ask the Management about costumes early.

$30,000 in Prizes for Live Stock

An exhibition of Canadian-bred horses, cattle, sheep and swine that is not bettered anywhere. Every farmer and breeder will want to see it.

Entries positively close September 3.

$5,500 in Prizes for Trials of Speed

The Racing Committee for this year have provided a programme that will please every lover of this "sport of kings." The Exhibition has a fine half-mile track, and ample stable accommodation for all entries. The Grandstand affords a good view of the entire course.

You will Enjoy every Minute of Your Visit

The Fair is getting bigger and better every year. Until now it has reached such proportions that it is really the big event of the year in Central Canada.

Regular Admission to the Grouuds 35c

Strip tickets on sale up to September 10th—5 for $1.00. Save 75c by buying strip tickets. Write the Secretary.

CENTRAL CANADA EXHIBITION

Controller Joseph Kent, President H. L. Corbett, Treasurer
James K. Paisley, Manager and Secretary

Consult Ticket Agents for Special Railroad Rates

ENTRIES POSITIVELY CLOSE SEPTEMBER 3rd

Evening Examiner

Phones—Editorial 1601, Business Office 1600. Private Branch Exchange to all Departments.

The Examiner is a Member of the Audit Bureau of Circulations.
The Daily Examiner, published every lawful evening by The Peterborough Examiner, Limited. Office—419 George Street.
The Weekly Examiner, published Thursday Morning.
Daily Examiner by mail $4.80 per year
The subscription price of the Daily Examiner is $6.00 per annum; that of The Weekly Examiner, $1.50.

U. S. REPRESENTATIVES
Special U.S. Representative: W. H. Stockwell, 629 People's Gas Building, Chicago, Ill. New York—Chas. F. Miller, 225 Fifth Ave.
Advertising Rates on Application.
R. M. GLOVER, Managing Director.

"Peterborough Presents Possibilities Unsurpassed."

THURSDAY, SEPT. 9TH, 1920.

A DICKENS TITLE.

There have been various sugestions as to a suitable name for the new Hunter Street Bridge, but one well-known citizen declares that he has found a name that exactly fits. The Oliver Twist Bridge is his choice, and readers of Dickens will probably agree with him that the name is appropriate. For the benefit of those who are not familiar with the works of Dickens, it may be explained that Oliver Twist was a young gentleman with the habit of asking for more.

THE U.F.O. CANDIDATE.

The statement of Mr. W. R. Shields, county director of the United Farmers of Ontario, published in The Examiner last evening, leaves no doubt as to the intention of the farmers in connection with the West Peterborough by-election. Mr. Shields states that there will be a standard-bearer in the field, and that "he will run simply as a U.F.O. candidate." There is no mention of the Independent Labour Party in the communication. So that it is evident that the farmers are quite willing to take their chances without the co-operation of the Labour interests, although the assistance of the latter would no doubt be appreciated.

The local Labour leaders have endeavoured to secure the co-operation of the farmers in electing a Labour candidate as a Labour-U.F.O. representative, but it is apparent that all efforts to reach a compromise with the farmers have failed. The U.F.O. have definitely decided to nominate a candidate on their own account, and Labour will have to fall in line or place a candidate in the field on their own initiative. The Farmers will undoubtedly be the first entry in the political sweepstakes, for their nominating convention takes place on Saturday.

SCANT COMFORT.

There is scant comfort for the public in the judgment of the Board of Railway Commissioners in regard to the freight and passenger rates to be charged by the Canadian railways. The Commission, in spite of the many protests against the increases asked for, has practically decided to give the railways all they requested. The freight rates in the East will jump 40 per cent. on Monday, while in the West the rates will advance 35 per cent. At the same time the passenger rates will be increased 20 per cent.

The later increase will not perhaps be so severely felt as will the higher freight rates. The holiday season, during which the greater part of the pleasure travelling is done, is practically over, and the Board's order authorises the 20 per cent. increase only until the end of the present year, when it will be reduced to 10 per cent. On 1st July of next year the passenger rates return to their present level.

The freight charges are, however, a very serious burden which will be felt by the country generally. The effect will be to further increase the cost of living, for very few products are exempt from the increase—milk being the only food product that must be carried at the present rates. In spite of the already abnormal coal prices, the railways are authorised to charge from ten to twenty cents a ton more, according to distance, and the consumer will, of course, have to pay the shot.

Altogether the decision of the Board will be a disappointment to the public, who have been hoping that the Commissioners would at least cut the increases demanded by the railways in two. The published judgment, however, shows that this hope has been a vain one—there is every consideration for the railways, and apparently none at all for the people.

PILES Do not suffer another day with Itching, Bleeding, or Protruding Piles. No surgical operation required. Dr. Chase's Ointment will relieve you at once and afford lasting benefit. 60c. a box; all dealers, or Edmanson, Bates & Co., Limited, Toronto. Sample Box free if you mention this paper and enclose 2c. stamp to pay postage.

OUR FISH SUPPLY.

The sugestion made by Mr. R. R. Hall in a letter to The Examiner last evening that the Dominion Government be asked to establish a fish hatchery in the Kawartha Lakes district has been favourably commented upon by many citizens who like to spend their leisure time in the summer months in pursuit of the finny tribe. Undoubtedly some such provision for re-stocking the lakes with fish will have to be provided if the district is to continue to be the mecca for tourists and sportsmen.

The Kawartha Lakes are being advertised as a paradise for anglers, but the title will soon be a misnomer if steps are not taken to replenish the lakes and rivers. There is no use in trying to disguise the fact that the fishing in some of the nearby lakes is not nearly as good as a few years ago; nor is it to be wondered at in view of the thousands of visitors who pour into the district each summer, and in view, too, of the failure of the Government to make any systematic effort to re-stock the waters.

The establishment of a hatchery, more adequate protection for the fish during the spawning season, and a systematic enforcement of the regulations are all necessary to restore the conditions that existed when the Kawartha region was indeed a veritable anglers' paradise.

THE FARMERS' VIEW.

(The Farmers' Sun.)

This paper has never held a very high opinion of the Board of Commerce, and does not see its way clear to change that opinion, although the personnel of the Board is now different to what it was some months ago. The action of the Board of Commerce in peremptorily ordering milk distributors to return to the summer prices without investigating or considering in any way the reason for the new price, is on a par with the former activities of that autocratic body.

The Board of Commerce seems to have taken a special dislike to farmers, and especially to dairymen. The vice-chairman of the former Board characterised dairymen as "baby-killers," although he knew that the dairymen were receiving less than one-eighth as much per hour as the union men, to which Mr. Murdock belonged, were receiving. The Board of Commerce seems to have an idea that farmres should work for nothing and board themselves. They might as well realise, first as last, that farmers have grown tired of being told just what they must do and what prices they must take for their products. If the Board thinks farmers are going to get up at three or four in the morning, milk cows, work hard until nine or ten at night for wages ranging from eleven to sixteen cents per hour, and do that summer and winter, Sundays and holidays, and then be told they are profiteers and baby-killers, and that they must take less for their milk, the Board will get a rude shock.

Farmers do not have to keep cows. It is not absolutely necessary to sell milk to city people in order to live on a farm. A farmer can go into other and more remunerative work, or he can produce enough for his own needs. In the final analysis, farmers will be the last to starve.

If the Board of Commerce wants to justify its existence, let it get after the profiteers who have made this country the dearest place on earth in which to live. The Board does not concern themselves with the 310 per cent. earned by the Dominion Textile Company, or the 72 per cent. earned by the Paton Manufacturing Company. They do not prosecute the sugar profiteers, nor the wholesale grocers, nor the thousand and one others who are the real guilty people. If they think the sixteen cents an hour dairymen earn is exorbitant, what about the $1.25 which the plumbers and scores of other trade unionists in our cities get?

This thing must come to a showdown, and if it is necessary to defy the Board of Commerce and the Union Government, we are ready to throw down the gauge of battle and enter the lists. The farmers are tired of being the under dog. The Board of Commerce and the Meighen Government may fix milk prices, but they cannot compel farmers to keep cows at a loss.

Best of all Fly Killers 10c per Packet at all Druggists, Grocers and General Stores

WELL SATISFIED WITH THE DRILL

A PROMISE OF BETTER THINGS AT THE FIRE HALL

After the drill at the Fire Hall yesterday afternoon Fire Chief Grange expressed himself to an Examiner reporter as more than satisfied with the showing which his men made in the drill. He remarked especially upon the work of the five new men. "They went up the ladders like cats,' he said

Drills will be held daily in the future until the men are whipped into shape, the chief declared, and once a week a drill such as that of yesterday, in which both platoons will be called out, will be held.

MR. BURNHNM REPLIES TO MR SHIELDS COUNTY DIRECTOR OF THE U. F. O.

To the Editor of The Examiner:

Sir,—Will you allow me to say how thoroughly fair and just in my opinion the letter of Mr. Shields, county director of the U.F.O., is.

He states the case of the U. F. O. with entire reasonableness and justice. But let me make a few observations in reply:

1.—It is not correct to suppose that farmers have not been asked to contest W. Peterborough. To my knowledge a farmer candidate has been sought time and again for this riding by both parties, but without success.

2.—The farmer is represented by at least two score of farmers in the House of Commons. Moreover, he has what no other single interest has, viz., a department and a minister wholly devoted to agriculture. There is a standing committee wholly set apart for agriculture also, something that no other interest has.

3.—Why are there so many lawyers in the House? Because most of them are sent there by corporations and other interests just as they are sent to court. And here let me say that if a farmer wants his business done anywhere in or out of court he gets a lawyer to do it. But I believe that this sending of lawyers to Parliament to represent special interests is worse than wrong. No special interest but the whole nation should be the care of the members.

4.—It is very gratifying to find Mr. Shields repudiating "a farmer's party." He does not believe in any interest's wishing to grab the reins of power. Nor do I, and the spectacle of a new party and a new band of leaders seizing power at Ottawa without ever asking anybody's leave is too much for me. Soon after entering Parliament I gave up all thought of the practice of law because the practice of private interests of any kind often stands in the way of adopting measures of public interest. It is nothing but ruin to the public interest to have men representing it whose chief object is to betray it.

5.—Let me say as a candidate that I hope the farmers of W. Peterborough, if actuated by the lofty motives set out by Mr. Shields, will put a man in the field. We must consider our country first and we cannot leave too many in the field who seek its general welfare.

J. H. BURNHAM.

WINNERS OF BABY SHOW AT LABOR DAY SPORTS

The following prizes were awarded by the judges of the Baby Show at the Labour Day sports at the Exhibition grounds on Monday:

Babies under 6 months—Mrs. Nokes 100 Stewart street, baby boy.

Babies over 6 months and under 12 months — Mrs. Clarke, 75 Smith street, baby boy.

IRISH POLICE MAILS BY AIR.

(Canadian Press)

DUBLIN, Sept. 9.—New plan to check attacks on Government orders. Mails for the police to go by air route.

No Water!

P. S. ROSS & SONS ESTABLISHED 1679.

CHARTERED ACCOUNTANTS, AUDITORS, LIQUIDATORS, ETC.

JAMES C. ROSS, C.A., F.C.A. (CAN.)
A. F. C. ROSS, C.A., F.C.A. (CAN.) S.A.A. (ENG.)
JOHN W. ROSS, C.A., F.C.A. (CAN.)
S. R. CAMPBELL, C.A.
J. A. GRANT, C.A.
L. A. DOWIE, C.A., A.S.A.A. (ENG.)
G. W. SCOTT, C.A.
A. CROSS, C.A.

OFFICES AT MONTREAL, QUE., WINNIPEG, MAN. TORONTO, ONT. CABLE ADDRESS "PHILROSS"

142 NOTRE DAME STREET, WEST

MONTREAL 23rd August 1920.

To the Bell Telephone Co. of Canada,
Montreal.

Gentlemen:

This is to certify that the Capital Stock of your company, subscribed and paid for to the 31st July, 1920, amounting to twenty-two million, three hundred and fifty-seven thousand dollars, ($22,357,000.00) has never been watered or distributed as bonuses to any corporation or person, and it has never been issued below par.

Yours truly,
P. S. Ross & Sons
Chartered Accountants.

The Bell Telephone Co. of Canada

ORIENTAL GARAGE

Auto repaired by experienced mechanics. Automibiles Accessories and Supplies, Tires, Tubes, Oils, Grease, Tube Vulcanizing and Oxygen Decarbonizing. Free Air

Service that's PROPER PROMPT and PRACTICAL
HANNAH & JONES
182 HUNTER STREET.
'Phone 1186.

EDWIN ELCOME
—TAXIDERMIST—
Heads, Animals, Birds, Fish, Etc., Mounted Artistically and Permanently.
DEER HEADS, MASKINONGE, BASS AND TROUT OUR SPECIALTY.
692 HARVEY STREET
PETERBOROUGH, Ontario.

TORONTO SAVINGS AND LOAN CO.

Paid up Capital .... $1,[illegible]00.00
Reserve Fund $1,100,000.00

DEPOSITS RECEIVED of $1 and upwards upon which interest at the rate of 3½% per annum is added and compounded quarterly on the last days of March, June, September and December in each year.

DEBENTURES ISSUED for amounts of $100.00 and upwards bearing interest at 4½ to 5¼%, depending on the term of investment.

Further information furnished on application.

437-439 George St
Peterborough

ARRIVING
PLUMS, PEARS, PEACHES
Musk Melons, Watermelons Tomatoes, Cauliflower and Pickling Cucumbers, Peppers and other Garden Vegetables.
J. DOUROS
FRUIT STORE
376 George St. 'Phone 18

THAT SON-IN-LAW OF PA'S — Anyhow, It's going to Be Bad Luck for Pa - - - - By C. H. WELLINGTON

Norwood Correspondence

NORWOOD, Sept. 8.—Mrs. Blackwell, of Brockville, is a guest at the home of her parents, Mr. and Mrs. John Baskin.

Miss Laura Clarke has taken a position in Kitchener.

Mrs. W. J. Puffer has returned home from a visit in Toronto and Burlington.

Mr. W. J. Stares was in Toronto last week.

Miss Vera Finlay, of Toronto, was home for the week-end.

Mr. E. J. Laing has returned home from Bright, where he has been visiting his daughter, Mrs. (Rev.) Eyre.

Mr. Louis George, who underwent an operation in St. Joseph's Hospital last week, returned home on Saturday.

Mr. and Mrs. George Salome have been visiting in Toronto.

Mr. Nelson King, of Kirkfield, spent the week-end in town.

Mr. and Mrs. Arthur Nixon spent Sunday and Labour Day at Clarina, the guests of the latter's brother, Mr. Walter Crowe.

Mr. Maxwell McNaughton, of Peterborough, was in town over the holiday.

Mr. and Mrs. M. R. Callendar, of Fargo, Dakota, are guests of the latter's brothers, Messrs. A. J. and T. E. Finlay.

Miss Teresa Robson was home from Toronto for the week-end.

Mr. and Mrs. Oscar Brennan left on Sunday afternoon for their home in Brooklyn, N.Y.

Mrs. Fred Garlick has returned from a visit in Kitchener.

Mr. and Mrs. Lawlor returned from their summer home at Stoney Lake on Monday.

Miss Marjorie Johnston spent the week-end in Toronto.

Mrs. John Thompson, of Hastings, has been visiting her parents, Mr. and Mrs. Hugh Robb.

Rev. E. Wolland has handed in his resignation as pastor of the Presbyterian Church.

Miss Linda Fry has returned from a two weeks' visit in Alnwick.

Miss Wood, of Havelock, visited her sister, Mrs. W. Beckett, recently.

Mr. Brock Powell and son Theodore, of Greenwich, N.Y., were in town on Wednesday calling on old friends. Mr. Powell had not been in Norwood for over thirty years.

Mrs. Trout has returned home to Burlington, after a visit of several weeks with her daughter, Mrs. W. Puffer.

Mr. W. A. Richardson was in Kingston last week.

Miss Higgs, of Madoc, has been a guest of Mrs. W. H. Tucker.

Miss Cora Robb spent part of last week in Toronto.

Miss Gertrude Greenbanks has been engaged to teach in the primary department of the Public School for a few months.

Mr. and Mrs. John Weir are spending a couple of days near Belleville—the guests of Mr. and Mrs. Finkle.

Mr. Ira Cummings has moved his repair shop into the Metcalfe block.

Miss Frost, of Sault Ste. Marie has been visiting at the home of her uncle, Mr. James Frost.

Mr. Will Robb was in Toronto last week.

Mrs. Nixon has returned from a visit in Seymour.

Mr. Floyd Patterson has secured a position in the toy factory in Beaverton.

Miss Nellie McNaughton is visiting in New Brunswick.

Dr. Roy Richardson was in Kingston last week.

Mr. H. G. Buck has rented the upper storey of his machine shop to Mr. F. Quinn of Kingston, who will manufacture fibre furniture.

Miss Vera Taylor of Warsaw, has been visiting Miss Cora Robb.

Mr. and Mrs. W. H. Tucker and Mr. Basil Tucker motored to Toronto last week.

Mr. Will Weir was in Madoc last week.

Mr. and Mrs. Tho. Wigmore have returned home to Oxbow, Sask.

Miss Annie Thompson has returned from a visit in Toronto.

Mr. and Mrs. Coleman Elliott and Master Stanley spent the last few days in Toronto.

Mr. Stanley Foster of Bracebridge, motored to Norwood on Friday night and spent the week end at the home of Mr. and Mrs. J. Weir.

Miss Madeline McNeely of Toronto, is visiting at her parents' home.

Mr. Armar Weir of North Gower, Mr. Alex. Weir of Colborne, and Miss Pauline Weir of Toronto, spent the past few days at their parents' home.

Mrs. J. McNeely and Miss Marguerite of Peterborough, are guests of the former's brother, Mr. J. McLaughlin.

Mr. and Mrs. Gordon Girven and Mr. and Mrs. Andrew Knox motored to Toronto and spent the past few days.

Miss Ruth Hendren spent Sunday and Monday in Toronto.

Mr. Norman Irwin of Oshawa, has been visiting Mr. Errol Buck.

Mrs. Tackaberry of Windsor, is a guest of her sister, Mrs. E. C. Squire.

Mr. and Mrs. John Rogers and family were in Belleville for Sunday and Monday.

Mr. and Mrs. Oliver Baskin have moved to Kemptville. Mr. Baskin has sold his residence here to Mr. Russel Thompson.

Miss B. Pearce of Marmora, is visiting her cousin, Miss Helen Pearce.

Mr. Keith Waters of Toronto, has been a guest at the home of his parents, Mr. and Mrs. P. W. Waters.

Mr. Snider who has been in the employ of Mr. Joe Rahal, has returned to Toronto.

Miss Brooks, of Toronto, is a guest of Mrs. G. Groover.

Miss Josephine McNicholl has returned to Rochester.

Mr. and Mrs Cutcliffe and family have gone on their vacation.

Mr. and Mrs. J. Moore and Miss Susie Moore, of Keene, were in town on Monday.

Mr. Wilfred Weir, who has been visiting at the home of his uncle, Mr. John Weir, left on Tuesday for his home in N. Carolina.

Weddings.

On Wednesday in Asphodel at the home of the bride's parents, Mr. and Mrs Wm. Knox, the marriage was solemnized of their only daughter, Elsie, to Mr. D. H. MacFarlane, of Keene.

The ceremony was performed by Rev. Cafley, assisted by Rev. E. Cook.

The wedding march was played by the bride's cousin, Mrs. (Rev.) Cooke.

Mr. and Mrs. MacFarlane are taking a motor trip through Western Ontario before returning to their home near Keene

Obituary.

In Hastings on Saturday morning, the death occurred of Roxie Scott, wife of Mr. E. Lemoire, Deceased was in her thirtieth year.

The funeral took place on Monday afternoon to the Norwood cemetery.

CAVAN NEWS.

CAVAN, September 8. — Mrs. John Staples is visiting her sister in Hamilton

Mr. John Mason was a visitor to Toronto last weeek.

Mr. and Mrs. Herbert Lough have returned to their home in Toronto, after spending two weeks with Mr. and Mrs. John White.

Mrs. C. Miler and son, Earl, have returned to their home in Boston.

Miss Winona Cathcart returned from Toronto Saturday night.

Mrs. Wm. Hill motored to Toronto last week and attended the exhibition.

Mr. Oscar Hutchinson of Kemptville is visiting at his old home here.

The Misses Grandy and Mrs. Wm. Cathcart of Millbrook, were visitors at the home of Mr. Robert Howden last week.

Mr. Harry Seymour took in the Exhibition in Toronto last week.

Mrs. M. McDowell has returned home after a month's visit in Wingham.

Mr. Gusty Howden of Peterboro, spent the week end with friends here.

Mr. McDowell was a visitor to Toronto last week.

WELCOME LITTLE STRANGER.

WINDSOR, Ont., Sept. 9. — The Border Cities Sun, a new morning newspaper, made its first appearance yesterday. The Sun is published by W. F. Herman, also owners of the Border Cities Star.

The Short Cut to the Country Club

EARLY away to the bounding ball on the springy turf—time to enjoy *your* special recreation hobby whatever it is—every business duty well done. The "Office Specialty" Efficiency Desk clips that precious hour off the day's work by making it easy for you to handle with prompt dispatch, everything that comes to its roomy top.

"OFFICE SPECIALTY"
EFFICIENCY DESK

The big desk for the big man. Its files hold for immediate reference every paper and card record you need in your day's work. No haphazard hunting through sheafs of documents. The system in the files brings out *instantly* the one you want.

With every "Office Specialty" product goes the knowledge and experience of more than 30 years of successful achievement. Every article that bears our name is made in our Canadian factories.

Our local Service Store will make prompt deliveries. In addition we offer, *without charge or obligation* the advice and suggestions of "Office Specialty" System Experts to aid you in solving your office organization or routine problems.

A card or telephone message will have prompt attention.

THE OFFICE SPECIALTY MFG. CO. Limited
97 WELLINGTON ST, West, TORONTO
Long Distance Telephone Adelaide 4480

OFFICE SPECIALTY FILING SYSTEMS

920

VOICE OF THE PEOPLE

Editor of Examiner:

A writer in yesterday's issue of the Examiner aparently fails to understand why the work of the Fire Department at the Bell Apartment fire should be the subject of criticism. He claims it would not have been safe for the firemen to go on the roof in order to fight the flames. The firemen had no desire to go on the roof to fight the flames. What they wanted to do was to go on to a lower roof at the rear of the building, which at that time was not in any way affected by the progress of the fire. That would have put them half way up the building and in closer touch with the seat of the fire than from the middle of Hunter street. Failing this they could have placed ladders at the front of the building long before the cornice of the building was weakened by fire.

In this way they could have smashed through the windows of the second and third storeys and would not have ordered a police constable to shoot with a revolver at the third storey windows for the purpose of breaking them. The streams of water directed from the middle of Hunter street were so weak that they would make no impression on the windows and the fire, which was originally in the roof of the building, burned down through to the second storey before it was finally extinguished. If the property of the tenants did not fare so badly as the writer claims, the same cannot be said for the owner of the building who suffered what the firemen and many others believed to be an unnecessary loss. Members of the Fire Department who were on the scene should be considered qualified to speak for themselves. The majority of them have wives and families and are not anxious to endanger their lives any more than the Chief of the Department. They themselves claim that the fire could have been fought at much closer quarters and the loss reduced to a minimum. Several of the men attempted to put a ladder up the front of the building but were ordered back by the Chief. It was then that the comedy of a bunch of stalwart firemen standing in the middle of the street directing a couple of spluttering streams at a fire three storeys high was enacted to the disgust of the firemen themselves and a gathering of citizens.

EYE WITNESS.

Folks are finding many reasons for drinking
INSTANT POSTUM
instead of coffee, one of them being economy.
Sold by grocers

FALL FAIRS

PETERBOROUGH, Sept. 20-23.
Ottawa, Sept. 10-20.
Port Perry, Sept. 9-10
London, Sept. 11-18.
Orillia, Sept. 14-15.
Woodville, Sept. 16-17.
Port Hope, Sept. 21-22.
Lindsay, Sept. 22-25.
Barrie, Sept. 20-22.
Beaverton, Sept. 27-29.
Millbrook, Sept. 30-Oct. 1.
Orono, Sept. 23-24.
Belleville, Sept. 6-8.
Blackstock, Sept. 28-29.
Bobcaygeon, Sept. 30 Oct. 1.
Bowmanville, Sept. 21-22.
Campbellford, Sept. 21-22.
Fenelon Falls, Sept. 11-12.
Gooderham, Oct. 7.
Haliburton, Sept. 23.
Keene, Oct. 5-6.
Lakefield, Sept 28-29.
Bancroft, Oct 7-8.
Markham, Oct. 7-9.
Kinmount. 15-16.

MILK PROBE BEGINS IN TORONTO TO-MORROW

(Canadian Press.)

OTTAWA, Sept. 8. — All three members of the Board of Commerce will leave to-night for Toronto, where to-morrow they will commence an investigation into the milk situation and decide whether they will enforce their orders to the milk and cream producers, prohibiting them from charging the winter price for milk as from Sept. 1. In other years the winter price has gone into effect on Oct. 1, but this year the milk producers claimed that pastures were poor, and it was necessary for them to feel their cattle concentrated milk feeds earlier in the year.

The board, a short time ago issued an order suspending their prohibitory order from going into effect until after the hearing, which takes place to-morrow.

Automobile Accidents

are becoming more frequent as the traffic increases and it becomes more necessary for Motorists to have protection against Public Liability, Damage to Property of others and Collision to their own cars.

SEE OUR NEW POLICY WHICH GIVES PROTECTION UP TO $20,000 ANY ONE ACCIDENT. RATES ARE REASONABLE.

Hill, Weddell & Company
Corner Hunter and Water Streets
Phone 14 - - - Peterborough

AUTOMOBILE RADIATOR REPAIRING
New Cores and Wrecked Radiators a Specialty. All Work Guaranteed
PETERBORO AUTO RADIATOR REPAIR
JAMES McGINNIS
Next Door to Montgomery House : 183 Simcoe Street

To Get up in the morning tired and unrefreshed, with a dull, heavy head, often amounting to headache, to feel low-spirited and "blue" — are symptoms of self-poisoning by food poisons, not neutralized or eliminated by bowels, liver and kidneys acting in harmony.

Beecham's Pills

help to remove the cause of this trouble. They act gently and safely, but also very efficiently.

Worth a Guinea a box.

Sold everywhere in Canada. In boxes, 25c., 50c.

RAILWAY RATE INCREASES AT A GLANCE

	Eastern Canada.	Western Canada.
Freight Rates—		
Sept. 13 to Dec. 31	40%	35%
Jan. 1	35%	30%

Coal increased 10 to 20 cents ton. Fuel wood, 10%. No increase on milk, sand, gravel, crushed stone.

Passenger Rates—		
Sept. 13 to Dec. 31	20%	20%
Jan. 1 to July 1	10%	10%
July 1	Return to present rates.	

Increases not to exceed 4 cents per mile. No increase on commutation fares.

Special Services—	
Sleeping and parlor car rates	50% increase
Excess baggage	20% increase

Switching, demurrage, stopovers, weighing, etc., must be made basis of special application.

THREATEN TO BURN WHOLE TOBACCO CROP

NORTH CAROLINA GROWERS BITTERLY RESENT REDUCED PRICES

NEWBERN, N.C., Sept. 8.—With five million pounds of tobacco ready for American and foreign buyers on the opening daty of the world's largest loose leaf tobacco markets, several towns in eastern North Carolina closed their tobacco warehouses in protest against the low prices offered by large tobacco corporations.

Prices opened 25 to 40 per cent. lower than last season, the best grades selling from forty to sixty cents per pound, while the poorer grades brought only eight to fifteen cents.

Farmers and business men in various sections of this State are holding mass meetings to-night to determine what action further thon temporarily closing the market shall be taken. It is pointed out that with a 25 per cent. decrease in tobacco production this year and a big increase in consumption, the market should be as high if not righer than last year.

At Wilson, N.C., the largest single loose leaf tobacco market in the world, prices averaged 20 cents per pound, against 40 cents last year. The farmers declare they will burn their tobacco before they will sell at these prices.

RED PIMPLES ITCHED TERRIBLY

On Chest, Face, Arms. Burned Badly. Cuticura Heals.

"Ever since I can remember, my chest, face, and arms were filled with dry, red pimples. They were scattered all over me, and itched terribly at times, and I scratched them, causing them to fester and get sore. Sometimes they would dry away and form scales which burned badly.

"Then I used Cuticura Soap and Ointment. I had used them two or three times when I felt better and I was healed with one box of Cuticura Ointment together with the Cuticura Soap." (Signed) Miss Bertha Kass, Russell, Manitoba, February 19, 1919.

Use Cuticura Soap and Ointment for all toilet purposes. Soap to cleanse, Ointment to heal.

Soap 25c. Ointment 25 and 50c. Sold throughout the Dominion. Canadian Depot: Lymans, Limited, St. Paul St., Montreal.

Cuticura Soap shaves without mug.

CHINA PAINTING

Mrs. Langley McCarthy

TEACHES BISCOFF'S NEW AND BEAUTIFUL WORK IN CHINA PAINTING

BARBEAU'S CARTAGE

All kinds of Moving and Carting by careful and experienced men. A new Motor Truck has been added to our equipment which will enable us to give better service than ever to our Patrons. Satisfaction Guaranteed. No distance too far. New furniture Van. Largest in the city. Household effects moved with care.

A. BARBEAU

2—STORES—2

When in East City come and see my Stores. Confectionery and Stationery. Special Prices on Writing Pads, Books, etc.

VICTOR BOORMNA

MANY WOMEN USE GLYCERINE MIXTURE

Peterborough women will be surprised at the INSTANT pleasant action of simple glycerine, buckthorn bark, etc., as mixed in Adler-i-ka. One spoonful relieves ANY CASE gas on stomach or sour stomach. Because Adler-i-ka acts on BOTH upper and lower bowel it often cures constipation and prevents appendicitis. One lady reports herself CURED of a bad case of bowel trouble and constipation.

McDermid & Jury and E. L. Payne, druggists.

KEENE NEWS

KEENE, September 9. — Mrs. L. Dwyer of Toronto, was a guest a few days the past week with friends at the Victoria House.

Miss Alice Lumsden of Wick, is visiting her sister, Miss Agnes.

Mr. Wiliam Kempt is spending the week with his daughters in Toronto.

Mr. and Mrs. Fred W. Galt have returned to their home at Peterboro, after a week's pleasant visit at the home of Mr and Mrs. H. McLachlan.

Mr. Alfred Kempt of Peterboro, spent the week end with his parents, Mr. and Mrs. William Kempt.

Mr. Thomas Wedlock of Peterboro, spent the week end and the holiday at the home of his brother William Wedlock.

Mr. and Mrs. Fred Burnham and children of Peterboro, spent the week end at the home of Mr. Burnham's sister, Mrs. James Macfarlane.

Mr. Gilbert Howson is attending the Toronto exhibition this week.

On Saturday morning the infant daughter of Mr. and Mrs. Leonard Brown died of "summer flu." The funeral was held from the family residence on Sunday at 12 o'clock, the service being conducted by Rev. Mr. Honey. Interment was made in the Keene cemetery.

Mr. Michael Kenneally is attending the Toronto exhibition this week.

Miss Isabell McCarthey of Peterboro, was home over the week end, and the holiday.

Miss Viva Wyatt of Peterboro, was the guest of Florence Wedlock the past week.

Florence Wedlock returned home last Wednesday after spending the past few weeks visiting friends.

Miss Evelyn Shearer, sales lady for Taylor's general store, is spending two weeks' holidays at Toronto and other places. Miss Shearer is being relieved by Miss Mary Connall.

Mr. William Brown returned last week from Toronto where he spent the summer.

Messrs. David Kempt and brother Archie spent the past week with Toronto friends.

Mr. James Churchill of Toronto, spent the week end at the home of his father in law, Mr. William Kempt.

Miss Mary Burley of Peterboro spent the week with her parents.

Mrs. Henry Fletcher, and Alfie Godfrey have returned from Juniper Island, where they spent the summer.

Mr. Leonard Brown and little daughter Mary are very ill with "Summer flu."

Mr. Gus Bohn is in Toronto this week.

The Keene public school opened on Tuesday of this week with an enrolment of 50 pupils.

Mr. Roy Kempt was in Peterboro Tuesday on business.

The ladies of the W.M.S. of St. James Church, will have charge of the service at the Methodist church next Sunday evening.

Mrs. May Kingsley returned to Peterboro on Tuesday.

Miss Mollie Boyle has returned to her home at Ottawa.

The Keene baseball team are rejoicing over their victory over the Lakefield team on field day at Indian River.

Mr. Joseph Thornton has accepted a position at G. T. Gall's general store.

Mr. Alfred Fletcher is in Toronto this week.

Mr. Michael Maher of New York, is visiting at the home of his sister, Mrs. David Wallis.

PEACHES ARE PLENTIFUL AND PRICES HAVE FALLEN ON THE LOCAL MARKET

PLUMS ARE SELLING AS LOW AS 65 CENTS A BASKET—GRAPES COMING IN.

The Niagara peninsula fruit district is recording crops of peaches, plums and other fruits that far surpass those of any other season in years. The peaches are an unusually heavy crop and the supply far exceeds the demand. As in any other commodity, the price has fallen but the high price of baskets and the wages paid for picking have remained up leaving the growers in a most uncomfortable situation with a strong temptation to let the fruit stay on the trees.

The buying public are waiting for cheaper fruit, but they may get none at all, it is alleged.

First-grade peaches were to-day selling in the stores at $1.25 an 11 qt. basket, and second grades at $1.00 First grades are very hard to obtain, fruit dealers and wholesalers say, because the growers did not thin out the fruit because of the high cost of labour.

Plums are selling at 65 and 75 cents a basket or 10 cents a quart.

Blue grapes are 75 cents a small basket. "Green ones will be in in two weeks," said a dealer to-day. "You will see tomatoes 75 cents soon," he opined when asked if the price would advance. They are now selling 30 cents wholesale and 40 and 45 cents in the stores. Baskets cost the growers 15 cents and with labour at a high figure there is no money in selling them at such a low figure, the growers aver.

"To bring a car of peaches from Grimsby to Peterborough once cost $28; now it costs $76," said W. J. Oke to-day. With peaches and other fruit selling so low freight rates eat up the small profits to be made in handling fruit this season, he declares. Car service is hard to obtain, he said, and the railways are too leisurely about handling fruit.

LOCAL POULTRY MEN SATISFIED

GOVERNMENT NOW FAVOURS STANDARD BRED FOWL

At the regular monthly meeting of the Poultry Association held last evening the matter of the design for the special shield to be presented by the association was finally settled upon with an inscription, "Presented by the Peterborough Poultry Association."

A Right-About Face.

After opposing Government propaganda for years, which encouraged the keeping of "bred to lay" fowl, the association, which, like all other poultry associations, had advocated standard bred fowl, having proved that they were in reality the bred to lay stock, was more than satisfied that the opposition had taken a "right-about face" turn when a letter was read from President Donovan of the Amalgamated Poultry Association which met in June. In this communication he stated that Prof. Graham at the convention had advocated the installation of one hundred standard bred birds in every farm yard in Ontario as it had been proved that thoroughbred birds are giving the best results and are bred to lay.

President Donovan also outlined the steps which had been taken by the representatives at the meeting to plan a campaign to promote the raising of poultry by the boys and girls.

Plan a Booklet.

The association is considering having a booklet this year instead of the sheet formerly used.

Cook the cauliflower entire, the leaves and stems that surround it are delicious served with it.

THREE MORE POLICE FOR EACH COUNTY

Plans are under consideration for increasing the establishment of the Ontario Provincial Police to a strength of one hundred men instead of thirty-five as at present. Premier Drury, it is understood, is favorable to increasing the strength, but whether or not the Cabinet is prepared to embark on an undertaking which would mean an expenditure of $250,000 annually is a matter which has yet to be decided.

Last year the total expenses of the Ontario Provincial Police amounted to $61,254. Increases amounting to about 15 per cent. more than the present rate of pay are proposed. It is suggested that there should be three provincial policemen for every one of the thirty seven counties in the province.

M'CORMACK-KREISLER COMBINATION

"When Night Descends," now being sung by John McCormack and Fritz Kreisler to the greatest audience in the world, is something that Victrola owners should add to their lists. The song is a love serenade fitted to Mr. McCormack's voice as if it had been specially written for him and adorned with an obligato for the violin. Ye Olde Firme Heintzman & Co., Ltd., George and Hunter streets, Peterboro, will send this to anyone on request for the list price of $2.

SALADA BUYS HUGE WAREHOUSE.

In February next the SALADA TEA COMPANY will occupy the magnificent new building at the corner of St. Lawrence, Le Royer and St. Jean Baptiste Streets, Montreal, the building at present occupied by SALADA at St. Paul & St. Sulpice Streets, and erected by them eleven years ago, having for sometime been inadequate for their business. Other SALADA warehouses are situated at Toronto and Boston.

COL. BURNHAM TO HAVE SAFE PASSAGE TO ENGLAND

(Canadian Press.)

LONDON, Sept. 8.—The Canadian Associated Press understands that Col. Burnham, of Winnipeg, who had trouble with the Serbian authorities while conducting a medical mission in Montenegro, has not been arrested, but is at Scutari, and will have a safe passage to England.

EMINENT ENGLISH ACTORS FOR CANADA

FIRST COMPANY OF SEASON ARRIVES FOR COMPLETE TOUR.

MONTREAL, Sept. 9. — The system of bringing to Canada theatrical companies direct from England, which companies will produce plays that have made hits in the old-country, was inaugurated with the arrival of the Maid of the Mountain Compan.

Arrangements for the tour of this and other companies in Canada this winter were made in England by George F Driscoll, general manager of Trans-Canada Theatres Limited, who accompanied the English actors back to Canada on the Empress of Britain. A novelty of the trip was a dress rehearsal on board.

Dr. Driscoll announces that during the season such well-known actors as Martin Harvey, Henry V. Esmond, and Mary Moore are to tour this country.

Lightning at Lexington, Mo., struck a city buildings, then hit the fire whistle on the town hall, causing it to sound.

A BANNER APPLE CROP IN ONTARIO

PRICES WILL BE HIGH BECAUSE OF INCREASED COSTS

(Canadian Press.)

TORONTO, Sept. 9. — Although Ontario has a banner apple crop the price will be high in part because of increased cost in orchard work and in part because of the strong demand for best quality of Canadian apples from Britain owing to the crop failure there.

Enquiries made by the Canadian Press show that packers are contracting at two dollars and a half in the orchard for best grade of winter apples. Farmers do their own picking, but packing is done by a contractor, at a cost of a dollar a barrel for labor Barrels cost a dollar and a half as against eighty cents last year. This means a total cost of five dollars before the barrel leaves the orchard. Then there is freight, storage and the middlemen's commissions before the apples reach the retailers. Farmers say that at present prices there is nothing in it, considering the high cost of labor and amount of work that goes to making of productive orchards. This year's fine crop follows several seasons of partial or total failure.

NO SOLUTION OF THE COAL CRISIS

MINERS DEMANDS NOT MET BY THE STATEMENT

(Canadian Press.)

LONDON, Sept. 9. — Conference held this morning between Sir Robert Horns, President of the Board of Trade and a delegation from miners' organization, in an effort to reach a solution of the coal crisis resulted in what is generally regarded as failure. At the conclusion of the conference Robert Smillie., acting as spokesman for the miners, informed Sir Robert that the miners' executive body was of the opinion that the statement made contained no new proposal which would lead to satisfactory settlement of the miners' demands.

RAPID ADVANCE OF PETERBORO' MAN

In connection with the rapid advance of Edward Huff, formerly of Peterboro, who is now president and general manager of the Tanner-Gates Corporation, one of the largest brokerage firms in Michigan, the following item appears in the Third Page," of Windsor, September 2nd:

"Claiming that one-half of the $10,000,000 required to build the proposed bridge from Windsor to Detroit, is already available, and that considerable impetus will be given the undertaking when the International joint commission decided upon a lakes-to-ocean waterways, Edward Huff, the president and general manager of the Tanner-Gates corporation, one of the largest brokerage firms in Michigan, which is interested in the enterprise, expressed the opinion this morning that the new overhead bridge will be started within a year."

NO DEFINITE DECISION AS TO LEEDS RIDING.

John G. Mitchell of Ottawa, may be Conservative Candidate.

BROCKVILLE, Sept. 8. — John G. Mitchell of Ottawa, mentioned as a possible Conservative candidate in Leeds riding, following the resignation of Sir Thomas White, as representative of the constituency, has issued a statement regarding the rumour as to his candidature, in which he says when Sir Thomas White has submitted his resignation as a member of the electoral district and his resignation has been accepted, any proposal of this nature must naturally receive consideration.

It is announced that a Liberal convention will be held in Spencerville Town Hall on September 18 for the purpose of selecting a candidate to contest the riding of Grenville.

"I like you better as BOVRIL"

IN Bovril you get the concentrated nourishment of prime beef. No food does more to strengthen you against the colds, chills and influenza which winter brings. It is the "under-nourished" who run the greatest risk of illness; but you are sure of being nourished if you take Bovril.

The food with the proven body-building power of 10-20 times the amount taken

ARMED TO THE TEETH.

"He caught her to his heart with eager tenderness, one hand still clutching the sandwich, the other absently waving the plate of beans." — "White Roses," by Katharine Holland Brown.

WISER TO GO ELSEWHERE.

"When you get your groceries today," said the butcher to his wife, "do not go to that little grocer next to my shop." "Why not?" she demanded. "Because he sent in yesterday, and borrowed an old pair of my scales."

My representative, Mr. W. J. White, will be at the Empress Hotel, Sept. 17th, Friday

with the Finest Stock of Human Hair Goods for Ladies and Gentlemen. For Ladies' Wigs, Transformations, Pompadours, Switches, and all other Hair Needs.

Special Treatments for Scalp and Hair. For Gentlemen, the closest imitation of nature in a Natural Toupee or Wig at a Reasonable Price, and the best of Satisfaction given.

Call on Mr. White—and remember the Date.

Grape-Nuts

is distinct in form and flavor among ready-to-eat cereal foods

No sugar need be added

in serving Grape-Nuts, for it is naturally sweet with its own sugar developed by twenty hours' baking

Healthful
Easily digestible
Economical

Canadian Postum Cereal Co. Ltd.
Windsor, Ontario.

'Get the Habit'

AND ASK FOR

PETERBOROUGH AERATED WATER Co

BEVERAGES

SANITARY--WHOLESOME--INVIGORATING

NONE BETTER

You'll drink them once.
You'll drink them twice.
You'll drink them thrice.
You'll drink them so nice.

Phone 98---Calcutt's Old Brewery, East City

FAMILIES SUPPLIED

TENDER GUMS — A WARNING

Beware of gum tenderness that warns of Pyorrhea. Four out of five people over forty have Pyorrhea—many under forty also. Loosening teeth indicate Pyorrhea. Bleeding gums, too. Remember—these inflamed, bleeding gums act as so many doorways for disease germs to enter the system—infecting the joints or tonsils—or causing other ailments.

Forhan's positively prevents Pyorrhea, if used in time and used consistently. As it hardens the gums the teeth become firmer.

Brush your teeth with Forhan's. It cleans the teeth scientifically—keeps them white and clean.

If gum-shrinkage has already set in, start using Forhan's and consult a dentist immediately for special treatment. 35c and 60c tubes in Canada and U.S. If your druggist cannot supply you, send price to us direct and we will mail tube postpaid.

FORHAN'S, LTD., Montreal

Forhan's

FOR THE GUMS

CATTLE MARKET

TORONTO, Sept. 9.—Receipts light, trade draggy. Quotations:

Heavy beef steers, fourteen to fifteen; butcher steers, choice, thirteen to fourteen; butcher cows, medium, six-fifty to nine; calves, seventeen to nineteen-fifty; ewes, eight to nine; lambs, thirteen to fourteen-fifty; hogs, fed and watered, selects, twenty twenty-five.

300 KNOWN DEAD.

The Total is Likely to be Nearly Six Hundred.

(Special to The Examiner.)

ROME, Sept. 9.— Three hundred known dead following the earthquake here. Total likely to be nearly six hundred.

He was Bald

Mr. J. H. Brittain had a large bald spot on his head and thought he must always remain bald. But he used Kotalko and grew a luxuriant crop of healthy hair. Legions of other amazing cases. Get a box of Kotalko at the druggists'. Or send 10 cents, silver or stamps, for proof box of Kotalko, to Kotal Company, Limited, 348-M. Adelaide St. W., Toronto.

BUILDING

CONTRACTING, Etc. Prompt attention to alterations, Repairs, etc. Ontario Government Housing Plans, Bungalow and Summer Cottage Plans. Estimates given.

A. B. Cunningham

231 Reid Street. Phone 1281W

NEW THEATRE TO LOCATE IN CITY

PANTAGES VAUDEVILLE HOUSE WILL BE ERECTED ON GEORGE STREET

Peterboro is to have a new theatre, a Pantages vaudeville house.

Negotiations have been under way for some time for the purchase by the Pantages Theatre Corporation of the Ackerman lot, adjoining the Barrie building on George street. It was impossible to ascertain to-day whether the deal has been closed, but as it is known that the Pantages corporation has arranged for the storage of a large number of bricks, and that it is negotiating for a laneway to Water street, it is assumed that the transfer of the land has been completed.

At first the Pantages Corporation considered buying the Grand Opera House, which it is said was offered to them for $50,000. This offer, however, was refused, and the corporation decided to build.

Two other chain theatre corporations, the Famous Players Theatre Corporation and the Paramount-Artcraft Company, have been considering locating a theatre here but the Pantages Corporation evidently was successful in eliminating the possibility of either of its competitors locating here.

The Pantages Corporation, of which Albert Pantages of Seattle, is president, has established a chain of theatres throughout the Western United States and Canada, and about ten days ago opened a $1,000,000 theatre in Toronto. The Pantages circuit supplies high class vaudeville.

DID NOT WANT TO FIGHT, BUT COULD NOT HELP IT.

Such is Report of Soviet Prisoners Recently Captured.

(Canadian Press).

CONSTANTINOPLE, Sept. 9. — General Wrangel, head of the South Russian Anti-Bolshevik forces, is within twelve miles of Alexandrovsk, headquarters of the field staff of the Thirteenth Soviet Army, despatches received to-day report.

All Soviet soldiers captured by General Wrangel's troops had been sent to the southern front from Siberia and outlying provinces. They are unkempt and clothed in rags, with shoes made of untanned horse hide. The men have long shaggy beards, and when fed ate ravenously. When asked why they were fighting, they answered, "We could not help it. We were made to fight."

DECLARE SEA NO PLACE TO BURY FOLK.

(Canadian Press.)

ST. JOHN, N.B., Sept. 9.—The New Brunswick undertakers met here, and adopted a resolution against burial at sea.

CARRY IRISH MAILS SAFELY IN AIRPLANES.

New Government Plan to Prevent Sinn Fein Thefts.

DUBLIN, Sept. 9. — In order to check the constant attacks on the Government mails throughout the country, an airplane mail service has been inaugurated for the conveyance of mails for Dungarvan, County Waterford, and other points where police and military are quartered.

FOR SALE!

Lots

ON THE LATE SENATOR COX HOMESTEAD

BEAUTIFULLY SITUATED

APPLY

437 GEORGE STREET

Have You

considered that, owing to increased values of practically everything within the last few years, you may not be protecting yourself by carring enough

Fire Insurance

The amount you now hold may not be sufficient to cover one-half your loss at

Present Prices

We represent the leading companies, and will give careful attention to your requirements and instructions.

Davis-Thompson Company.

—LIMITED—

Insurance and General Agency

PETERBOROUGH, ONTARIO

433 George Street. *Phone*

WOULD LICENSE REALTY DEALERS

ONE REAL ESTATE MAN THINKS RENTS HAVE REACHED PEAK

Real estate is comparatively calm in Peterborough now, but in a few weeks a boom approximating that of last spring is expected to begin. This information was given by representative real estate men to The Examiner to-day. The sale of houses is not very brisk now and ones that are being sold are sold far below what the could be built for to-day. Both house values and rents are bound to advance, declared one dealer. He predicted rents of $100 yet for apartments, but another dealer felt that rents were at the peak. He admitted that rents were much higher in Toronto, but he did not think Toronto rents should be used as a thermometer for rents here. There are few apartments for rent here now, he said, and when the summer cottagers are all back in the city rooms of any kind will be at a premium.

Real estate dealers in Peterborough are not licensed and the contention of one dealer seen to-day was that the should be. He is a legitimate dealer paying office rent, business tax and other incident expenses that all contribute to the welfare of the city. Meanwhile there are about a dozen "scabs," as he called them, operating around the city and with no law to prevent them doing so. They do not have any offices and pay no expenses like other dealers, but lay in wait for the dealer's customers, he alleged, and pick up considerable business. He declares they should all be licensed and thus remove the handicap under which those with offices now work.

CLAIM TO DISCOVERY OF SLEEPING SICKNESS

(Associated Press)

SARATOGA SPRINGS, N.Y., Sept 9.—Discovery of the cause of "sleeping sickness" was reported here by Dr. I. S. Wechler of Columbia University to the State Conference of Health Officers and Public Health Nurses in session here. The origin, he said, was found to be a filterable virus, which, in experiments, has transmitted the disease from man to monkeys.

SAYS DRURY IS RIGHT.

Lindsay's Council had before them a communication from Secretary Hannigan of the Hydro Railway's Association, inviting Council's presence at the Association's annual meeting in Galt this month in reference to the proposed Hydro Radial scheme.

The communication was promptly filed on motion of Deuty-Reeve O'Reilly, who said: "Premier Drury is right in his policy regarding the radial. The rest of the Province should not be bonded in the interests of the western section."

TORONTO'S POPULATION OVER HALF MILLION.

(Canadian Press).

TORONTO, Sept. 9.—According to Assessment Department returns, Toronto's population is now 512,812, which places the city twelfth in the roll of North American cities. The assessment for this year totals sixty-one millions.

TROUBLE AT FIUME.

(Canadian Press).

FIUME, Sept. 9.—The Fiume National Council resigned to-day.

COAL STRIKE INEVITABLE.

(Canadian Press).

LONDON, Sept. 9.—A conference of miners and Government officials fails to avert the prospect of a general strike called for September 25.

ANOTHER DEADLOCK.

(Canadian Press).

LONDON, Sept. 9.—Another deadlock in Russo-Polish negotiations, following Russia's demand for the immunity of delegates, is to-day reported.

WANT $3 A BUSHEL AS WHEAT MINIMUM

KANSAS, Sept. 9.—A minimum price of $3 a bushel for No. 2 wheat in Kansas City was urged, and millers who profiteer were condemned in resolutions adopted here yesterday at a meeting of several hundred wheat growers.

CLEMENCEAU TO HUNT HIMALAYAN TIGERS

PARIS, Sept. 9.—Georges Clemenceau, the former French Premier, will leave for Indian on Sept. 20 aboard the steamer La Cordilliere, sailing from Marseilles.

He will land at Singapore, where a British ship will carry him to Calcutta.

M. Clemenceau will proceed to Himalaya to hunt the tiger and will return to France about New Year's Day.

A cow which strayed on to the railway track delayed the Irish express from Fishguard for over half an hour.

CHIROPRACTIC

M. C. GOODWIN, D.C., Ph.C.

CHIROPRACTOR

Palmer School Graduate

Barrie Building, 312 George Street, Peterborough

PHONE 431

Office Hours: 10 to 12 a.m., 2 to 4, 7 to 8 p.m.

STONEY LAKE COTTAGES CLOSED

STONEY LAKE, Sept. 9. — Mr. Fred Holland, purser of the Empress reports the following have closed their cottages and returned home.

Mr. Chas. Winch, Dr. Bell of Toronto, Wm. Clink of "Rameses," Mrs. Morrison, Mr. Duffield, Mr. John Graham Weir, Mr. I. H. Jones, Mrs. C. D. Crawford, "Belleview," Mr. J. O. McCarthy, "Emerald Isle," Mr. John Henderson, Mr. Jones, "Eagle Mount Lodge," Dr. F. H. Lingwood, Mr. George Rathbone, Mr. J. Harry Sherin, "Kilkare," Mr. L. N. Robertson, "Cairn Dhu," Mrs. Pitcairn, Mr. Guillett, "Horseshoe Island," Mr. H. Adams, Mr. Fred Dumble, Mr. Budreo, Mr. Sam Henderson, "Kawartha," Mr. E. A. Tanner, "Rockmount," Mr. A. Fawcett, "Point o' Rocks," Mrs. Atwood, "Fairhaven,"

Mr. Ingalls, Mr. Charles Thomson, Grassy Island, Mr. McTaggart, Mrs Curry, Mr. Charles Grylls, "Seabreez," Mr. John Nugent, Mr. Peck, "Belle Chasse,' Mr. J. H. Renwick, Mrs. (Dr.) Brown, "Wabuno," Prof. Woodcock, "Kiluna," Mr. R. Sheehy, "Lyndown," Dr. E. N. Pond, Dr. Grifith, Mr. S. Lundy, Mr. George Burnham, Mr. P. Stone, Mr. J. Simpson, Dr. East, Mr. C. B. Routley, Mr. B. Shortley, Mr. Clarence Bell, Prof. Louis Stewart, Mr. McCallum, Dr. M. Hamilton, Mrs. Graham, "Fiji,' Mr Cashell, Mrs. Wood, Mr. Levi Payne, "Paynesboro," Mr. Connall, "Syndicate Island," Mr. Brocks, Mr. Logan Craig, Mr. A. B. Mitchell, "Sunnyside," Mr. Armstrong, Mr. Austin, Mr. George Cochrane, Mr. Underwood, "Bona Vista," Mr. W. H. Hamilton, Mr. Porter, Mr. Theodore Crawford, Mr. J. D. Collins, "Catamaran," Mr. W. Beal, Mr. Clegg, Mr. Thomas Wilson, "Catalino," Mr. W. Taylor, Mrs. W. A. Sanderson, "Belmont," Mr. John A. Cameron, "Lochiel," Rev. W. R. Young, "The Rectory," Dr. Moir, Mr. Alex. Gibson, Mr. John Craig, Mr. Geary, Mr. Willoughy, Mr. Whitehouse.

Capt. P. J. Young and Mr. F. M. Young of the "Islinda," report the following cottages have closed up for the season.

Mr. Ely Buell, Mrs. Howell, Mr. B. F. Houson, "Kalliola," Mr. Claude H. Rogers, Big Island, Rev. J. H. Edminson, Dr. George Zimmerman, Mr. Stevens, Mr. Ivor Brock, "Shingle Shanty," Mr. Hallam, Dr. Rae, Mr. Reardon, Mr. G. Walter Greene, Mr. Mckinney, Mr. John Dow, "Yarrow Brae," Mr. B. Heffernan, Dr. Platt, Dr. Jury, Dr. Willoughby, Mr. Chas. Cone, "Boscobel," Mr. Brown, Syndicate Island, Mr. Oscar Dumble.

Personal Mention.

Mr. F. J. Moore and Miss Moore of Star Cottage, were in Lakefield on Tuesday.

Misses M. Krictner, Marie Otis, Laura Otis and Mabel Otis of Cleveland, are spending a week at "Viamede."

Miss Alice Johnson of Peterboro, who has been at the Y Camp at Burleigh, returned home on Tuesday.

Mr. F. H. Cookson and Mr. E. J. Cookson, of Toronto, who have beeen at "Delhi," for their vacation, returned home on Tuesday.

Mr. James Downing, who has been taking a vocational training at the Shirley and Dietrich works at Galt, returned to Apsley on Tuesday.

Dr. Cooper and son of Toronto, are at Otter Island for a few days.

Mrs. Wilson of Keene is at Juniper Island.

Mr. C. Murphy of Lakefield, who has been up at the Murphy Bros' mill, at the head of Stoney Lake, reports a good cut this season.

Dr. Baer and Mrs. Baer of Pittsburg, who have beeen at Mr. E. C. Curtis' cottage for a month, have returned home.

Mr. and Mrs. George Clark and child, who have been occupying Mr. J. Butcher's cottage at Hurricane Pt., returned home on Tuesday.

Mr. and Mrs. Wm. Irwin of "Headlands," were in Peterboro on Tuesday.

Mr. and Mrs. William Yelland, Jr., closed their cottage at Hurricane Pt., on Tuesday, and returned to Toronto

Mr. F. G. Canfield of "Solitire," was in Peterboro on Tuesday.

Mr. R. Harvey of Apsley ,was in Toronto last week, attending the exhibition; he retuaned on Tuesday.

Mr. B. Conway of Peterboro, is at Mount Julian.

The Labor Day crowd on the Empress was the record of the season. So many people closed their cottages and returned home that the boat was loaded to its capacity.

Mr. H. S. Smith of Rochester, is visiting Mr. F. G. Canfield, at "Solitaire."

HOLLAND A PARADISE FOR HUNGRY GERMANS

(Canadian Press.)

OLDENZAAL, Netherlands, Sept. 9.—Students of the food situation in Central Europe have a good opportunity to observe the effects of a long-continued spare diet at this place, which is the first station on Holland soil after leaving German territory, on the main route from Berlin to Amsterdam.

Here Germans have the first opportunity to recoup themselves for lost calories. Fifteen minutes' ride to the east, the bill of fare is meagre; here it is plenteous and sustaining, and the big station restaurant is daily jammed with hungry, clamorous crowds, whose capacity for solid trencher work is amazing.

Mountains of white bread sandwiches melt away like snow, and from a score of points cries arise for glasses of fresh milk—an unobtainable luxury in Germany. The meal here only serves as a preliminary snack for an even more plenteous feast aboard the train.

As the Associated Press correspondent was watching the operations a German theatrical company, with a contract to fill in Holland was making a vigorous frontal attack on the luncheon counter. The profession in Germany is in a bad way; salaries are low and living is correspondingly precarious. Competition for joining touring companies in Holland is keen.

Their delight in facing a square meal was pathetic. One, holding aloft a ham sandwich of generous proportions, exclaimed; "Beautiful, bountiful Holland! Behold the ham in thy sandwiches is draped in luxuriant festoons, far surpassing in beauty and fragrance the roses in the gardens of Semiramis!"

One woman sat with folded hands in rapt contemplation of a chunk of fresh butter the size of a brick.

"This is truly paradise!" she was heard to gasp.

PLOUGHING HELD UP.

Land is Very Dry in This Section of Country.

Ploughing in Otonabee has been seriously retarded by the shortage of rain, and wells about the country are drying up in an alarming manner. The farmers state that it is impossible to obtain enough water for the cattle.

A Simple Treatment That Will Make Hair Grow, Now Sold In Canada

Every up-to-date woman should have radiant hair.

There are thousands of women with harsh, faded, characterless hair, who do not try to improve it.

In England and Paris women take pride in having beautiful hair. Every Canadian woman can have lustrous and luxuriant hair by using DELMAY'S FRENCH HAIR TONIC, the Great French Hair Tonic.

Every reader of The Examiner can have an attractive head of hair in a few weeks by using DELMAY'S FRENCH HAIR TONIC.

All first-class druggists. It is guaranteed to banish dandruff, stop falling hair and itching scalp in ten days, or money back.

DELMAY'S FRENCH HAIR TONIC is a beautiful, pleasant, non-sticky Hair Tonic. Price, $1.00 a bottle.

Sold in Peterborough at Bond's Drug Store, corner Hunter and George street. Madill's old stand.

EXCHANGE AND CUSTOMS PREVENTS MUCH TRADE.

(Canadian Press).

OTTAWA, Sept. 9.—France needs many products, such as building materials and food stuffs, machinery and other goods which Canada has to sell. But the exchange rate and unfavourable Customs regulations are keeping down the volume of trade which would otherwise spring up, in the opinion of Hon. Phillippe Roy, Canadian High Commissioner to France, who is conferring with Sir George Foster in Ottawa to-day.

To the Canadian Press, Dr. Roy expressed the opinion that with an improved exchange rate and favourable trade treaty, France would soon be buying Canadian goods to a greater measure than she had ever done before.

TO KEEP UP LEVEL OF WORKINGMEN'S INCOME.

Responsibility For Unemployment Thrown on Industry.

(Canadian Press).

PORTSMOUTH, Sept. 9.—The Trades Union Congress adopted a resolution to-day, declaring that the responsibility for unemployment shall be born by industry, and that in no case should the level of income fall below eighty-five per cent. of wages earned when in full employment. Power should be obtained to force a levy on industry to raise the necessary fund, the resolution added, and the Parliamentary Committee of the Congress was instructed to take necessary action to this end.

SAYS MILK PRODUCTION COSTS MORE THIS YEAR.

Evidence in Price Probe Being Taken To-Day.

(Canadian Press).

TORONTO, Sept. 9.—Giving evidence before the Board of Commerce to-day at the enquiry into the proposed increase in the price of milk, J. E. Brethour, Brant County, declared that milk production costs are higher this year. Concentrates, he said, are twenty to twenty-five per cent. higher and labour is being paid more. He claimed he was now feeding full winter rations, oats, grain and so on, to his herd of sixty milking cows. He had sold twenty lately, and was going out of business. President Stonehouse, of the Milk Producers' Association, gave evidence of a similar character.

MANY ARE KILLED IN EARTHQUAKE SHOCK.

(Canadian Press).

ROME, Sept. 9.—Another violent earthquake occurred in Emilia district at 3 this morning, causing the loss of lives and heavy damage. The communities suffering most were Reggio, Ospedaletti, Bussana, Toana and Cavola. This morning's shock was more violent than that of Tuesday.

PREPARING FOR VOTE ON TEMPERANCE ACT

(Canadian Press.)

OTTAWA, Sept. 9.—With almost one quarter of the work of the general election on their hands through the vote on the Canada Temperance Act being taken in four provinces simultaneously in October, the staff of the chief electoral officer is spending busy days getting all necessary documents and instructions into the hands of returning officers. There will be voting in 57 districts on one day. The four provinces which vote are Manitoba, Saskatchewan, Nova Scotia and Prince Edward Island.

WOULD BAN HEARST PAPERS FROM CANADA

WARM ARGUMENTS AT CONFERENCE OF CANADIAN CLUBS

At a session of conference of Canadian clubs in Montreal, Saturday, an animated discussion developed over the question of banning the Hearst publications throughout the Dominion, and the argument became so heated at times that it threatened to end in a sharp divergence of opinion being laid down between the eastern and western delegates. Amendment after amendment was suggested, the keynote of which indicated the desire that something be done with regard to the Hearst propaganda and eventually a much-divided resolution was adopted, simply drawing the attention of the Government to the Hearst anti-British propaganda, and also drawing the attention of the Canadian Clubs to the matter, with recommendations that steps be taken to find a remedy for it. This was adopted unanimously.

On behalf of the Canadian Clubs of Winnipeg, an invitation was extended by Mr. Craig that next year's meeting be held in that city, and the invitation was unanimously adopted.

DOWNEYVILLE CORRESPONDENCE

DOWNEYVLILE, Sept. 19.—Mr. and Mrs. Patrick Herlihey spent Wednesday in Peterborough.

Miss Pearl Herlihey, who has been visiting in Peterborough, has returned home.

Miss Ethel Gosselin is attending the Toronto National Exhibition.

Miss Ida Murray, who has been the guest of her uncle, Mr. Martin McCauliff, has returned home.

Miss Delphina Piggott has left for Cobourg, where she will open her school.

ASKED FOR BASKETS.

Fruit Growers Asked Retailers to Return Them if Possible.

Owing to the scarcity of baskets, some of the growers in the Niagara Peninsula who have big crops of the late fruits ripening for the markets have asked dealers to return as many baskets as possible. Mr. D. M. Minicola received a telephone message yesterday from one of the growers, who particularly requested that if any baskets were available here that they be returned.

Alkali In Shampoos Bad For Washing Hair

Don't use prepared shampoos or anything else, that contains too much alkali, for this is very injurious, as it dries the scalp and makes the hair brittle.

The best thing to use is just plain mulsified cocoanut oil, for this is pure and entirely greaseless. It's very cheap, and beats anything else all to pieces. You can get this at any drug store, and a few ounces will last the whole family for months.

Simply moisten the hair with water and rub it in, about a teaspoonful is all that is required. It makes an abundance of rich, creamy lather, cleanses thoroughly and rinses out easily. The hair dries quickly and evenly, and is soft, fresh looking bright, fluffy, wavy and easy to handle. Besides, it loosens and takes out every particle of dust, dirt and dandruff.

FOOD PRICES TUMBLE.

Montreal Professes to See Evidence of Cheaper Produce.

(Canadian Press.)

MONTREAL, Sept. 9.— There is evidence in the markets of Montreal that prices are falling. Potatoes are going at $1.00 to $1.80 a bag of 80 pounds. Montreal melons were as low as 50 cents but the best were obtainable at $1.25 to $1.50. Squash were 75 cents a dozen; turnips at $1.00 a bag of 76 pounds; red onions at $3.00 a bag, or 35 cents a bunch of 12; leeks at 10 cents a bunch; cucumbers at 75 cents to $1.00 a bag; corn at 15 to 20 cents a dozen; tomatoes 30 to 35 cents for a gin box loaded to capacity; eggs were 75 cents a dozen for special; and some others as low as 60 cents a dozen, while butter, best quality, was 62 cents to 64 cents.

The Great French Tonic "VITAL" TABLETS

Makes Men and Women Strong. Go to Your Druggist and Get a Box and Be Healthy.

Since the introduction of VITAL into Canada the sale has been phenomenal. VITAL is purely a tonic—it builds up the run-down system, creates a new lease of life. Everybody should take a tonic. The only question is what to take. You can rely upon VITAL as one of the greatest, if not the greatest, that man ever prescribed. Every Tablet of this wonderful French tonic contains life. Your nerves are toned up to their proper tension. The stomach and the bowels are made healthy and strong, while the kidneys and the liver are cleansed and put in good working order. Headaches, biliousness and all blood impurities are at once removed. The skin becomes clear and healthy. VITAL, in short, will change your whole system, making it pure and healthy. Your druggist will refund your money if it fails. Price 50c a box.

—The Warne Drug Co., Ltd., Special Agents.

To Make a Tart Salad Jell

Jiffy-Jell is for salads as well as desserts. Get the lime-fruit flavor and it will make you a tart, green salad jell. Mint flavor makes a mint jell.

The fruit flavors in Jiffy-Jell are fruit-juice essences in vials—a bottle in each package. They are real fruit, and the flavor is abundant. No artificial flavors—no saccharine.

Try loganberry or pineapple flavor for a dessert, and learn what delicious dainties Jiffy-Jell brings to your table. A package will serve six people.

Jiffy-Jell with its natural fruit flavor costs much less than jam or marmalade.

FARMERS' SUN ULTIMATELY TO BECOME DAILY PAPER

TORONTO, Sept. 9. — Notwithstanding the troublesome times for newspapers, with the rising tide of costs, the Farmers' Sun, at the annual meeting of the shareholders here, reported a dividend of seven per cent, would be paid and there would still be a considerable balance on hand.

It was stated that probably before the year was out the paper would be issued three times a week, instead of twice a week, and that ultimately a daily paper would be published.

W. A. Amos, president of the U. F. O., was added to the board of directors.

Badly spotted tan shoes should be put on a shoe tree and scrubbed with soap and water.

MURINE Night and Morning. Have Clean, Healthy Eyes. If they Tire, Itch, Smart or Burn, if Sore, Irritated, Inflamed or Granulated, use Murine often. Soothes, Refreshes. Safe for Infant or Adult. At all Druggists and Opticians. Write for Free Eye Book. Murine Eye Remedy Co., Chicago

FOR YOUR EYES

Try Gallagher's Blood Purifier for Constipation or Indigestion

For sale by all our City Druggists, and one or more Stores in your Town. Price—75c.

Twenty-Five Year Ago

It was as cold as this in Summer, but not since. This year it has been overcoat weather every night. Think of numbers of nights last summer when our throats were thirsty and our foreheads feverish. We'll forget about the minor obstacles.

WELL!

In spite of all this, our Ice-cream sales have been greater than ever. We have sold 35% more Ice-cream than last year, so far.

WHY?

Because the Toronto City Dairy know how to make Quality Ice-cream Creations, and we know how to serve them, and our Customers know where to get them —That's why.

DAWSON BROS.

TWO STORES:

Cor. George and London Sts., 125 Rubidge St.

PHONE 1620

ED. COONEY

Express, Cartage and Motor Truck Service

General Transport Business

Offices—Off Charlotte St. Next Bethune St.

Phones—Day 360 Night 847

J. A. ASH

ELECTRICAL CONTRACTOR AND MAINTENANCE

282 George Street, next to the Grand Opera House

Estimates Given on All Electrical contracts, General Electric Repairing in a safe and practical manner New Stock of Electrical Heating and Cooking Appliances

PHONES Office 871 Residence 859w

PRIZE LIST FOR PLANTS AND CUT FLOWERS AT EXHIBITION

DIRECTORS APPEAL FOR INCREASED SUPPORT FROM THE PUBLIC THIS YEAR TO BRING THIS DEPARTMENT ABREAST OF THE GENERAL ADVANCE THAT IS NOW ASSURED.

The Flower Show is one of the most popular attractions at the Peterboro Exhibition. Its development during the latter years of the Fair has been steady and encouraging, and every effort to improve this department has been supported by those exhibiting and also by the visiting public.

This year's plans contemplate a bigger entry list than ever. It is true that the season is far advanced for many flowers, but others will be in their prime, and should make a splendid attraction. The directors are appealing for the fullest co-operation of all those exhibitors who hitherto helped to make the Flower Show a feature of the Fair. In all the Agricultural and Stock Departments there are assurances that the entries will set up new records, and to make the Exhibition's expansion rounded and uniform the flower department must not merely be as good as last year's, it must be notably superior.

The accompanying prize list should be cut out by citizens who are potential exhibitors. Begin now to plan an exhibit in one or other of the classes. A little extra attention to the home-grown flowers during the next ten days will materially improve them and will prepare them for the exhibition. Don't consider what others may do but decide to enter this year's show yourself. Your co-operation will have at least one essential result, namely the upholding of the Flower Department of the Fair. Don't think only of whether you will win a prize or not. That is a primary consideration of course, but it may tend to deter some whose flowers are worthy of the contest, and deserve to be entered, and others whose displays will enhance the success of the Flower Department.

Remember, all entries close on September 18th, and amateurs' exhibits should be received not later than 5 p.m., on Monday, September 20th. Judging begins at 10 a.m., on the 21st.

The Prize List follows:

No.	1st	2nd	3rd
1—Best group of greenhouse plants, arrangement to count in judging. The group of plants not less than 10 feet and not exceeding 15 feet	$30 00	$25 00	$15 00
2—Coleus, best collection in pots	5 00	3 00	2 00
3—Fuchias, best collection in pots	5 00	3 00	2 00
4—Ferns, best collection in pots	5 00	3 00	2 00
5—Begonias,flowering,best collection in pots	5 00	3 00	2 00
6—Begonias, Rex, best collection in pots	5 00	3 00	2 00
7—Geraniums, best collection in pots (not to exceed 25)	5 00	3 00	2 00
8—Best floral basket	5 00	3 00	2 00
9—Best floral design, open class	5 00	3 00	2 00
10—Gladioli, five distinct named varieties, three spikes of each in separate vases (open class)	5 00	3 00	2 00

Amateur Section

No.	1st	2nd	3rd
11—Cactus, best specimen	75	50	
12—Balsams, cut	75	50	
13—One hanging basket	75	50	
14—Geraniums, cut, best collection	75	50	
15—Dahlias, cut, best collection	1 00	50	
16—Best table bouquet	75	50	
17—Best hand bouquet	1 00	75	50
18—Best arranged bouquet of wild flowers	75	50	
19—Pansies, collection, cut	1 00	75	
20—Asters, collection, cut	2 00	1 50	1 00
21—Asters, six blooms, any one color, on long stems	1 50	1 00	
22—Stocks, collection, cut	75	50	
23—Marigolds, collection, cut	75	50	
24—Verbenas, collection, cut	75	50	
25—Petunias, collection, cut	75	50	
26—Phlox, Drumondi, collection, cut	75	50	
27—Dianthus, collection, cut	75	50	
28—Gladioli, collection, cut	2 00	1 00	50
29—Sweet peas, collection, not less than 10 varieties, six stems of each	2 00	1 00	50
30—Bouquet of sweet peas	75	50	
31—Zinnias, collection, cut	75	50	
32—Collection of cut outdoor roses, not less than six varieties; grown by exhibitor	3 00	2 00	1 00
33—Collection of cut flowers, annuals, biennials, and perennials, named, arrangement to count in judging	3 00	2 00	1 00
34—Three geraniums, double flowering, in pots	75	50	
35—Three geraniums, single flowering, in pots	75	50	
39—Basket of flowers, best arranged	1 00	50	
40—Best window or verandah box	1 50	1 00	75

Special Prizes

41—G. H. Duncan's Special Prize for best floral basket, amateurs	1 50	1 00	
42—G. O. Cameron's Special Prize for table bouquet	1 50	1 00	
43—D. Jordan's Prize for best hand bouquet	1 50	1 00	
44—P. Connal & Son's Special Prize for best collectors of asters (amateur)—$2.00 worth Black Tea.			
45—W. H. Young's Special Prize for best specimen plant, any variety	1 50	1 00	

All Entries Close Saturday, September 18th

LENS SHIPS COAL.

Great French Industry Gives First Signs of Life Since War.

LENS, France, Sept. 9.—A small shipment of coal left one of the pitheads here yesterday. This coal was the first that has ben taken out of the Lens mines since they were flooded by the Germans during the war.

ONLY TABLETS MARKED "BAYER" ARE ASPIRIN

Not Aspirin at All without the "Bayer Cross"

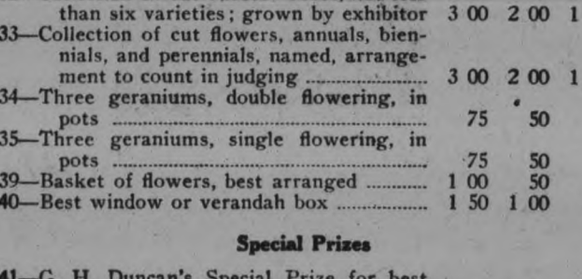

The name "Bayer" identifies the only genuine Aspirin,—the Aspirin prescribed by physicians for over nineteen years and now made in Canada.

Always buy an unbroken package of "Bayer Tablets of Aspirin" which contains proper directions for Colds, Headache, Toothache, Earache, Neuralgia, Lumbago, Rheumatism, Neuritis, Joint Pains, and Pain generally.

Tin boxes of 12 tablets cost but a few cents. Larger "Bayer" packages.

There is only one Aspirin—"Bayer"—You must say "Bayer"

Aspirin is the trade mark (registered in Canada) of Bayer Manufacture of Monoaceticacidester of Salicylicacid. While it is well known that Aspirin means Bayer manufacture, to assist the public against imitations, the Tablets of Bayer Company will be stamped with their general trade mark, the "Bayer Cross."

BANK CLEARINGS FOR THE WEEK

Clearings week ending Sept. 9, 1920, $864,686. Same week last month, $829,533. Same week 1 year ago, $718,118. Same week two years ago, $695,972.

KINGSTON VETERANS WILL ESCHEW POLITICS

THOUGH INDIVIDUALLY URGED TO TAKE AN INTEREST IN PUBLIC AFFAIRS.

(Canadian Press)

KINGSTON, Sept. 8.—The advisability of again taking an active part in politics either municipal, Provincial or Dominion, came up for a lengthy discussion by the Kingston Great War Veterans and from the various members who spoke on the subject the opinion gained was to the effect that, while every member should individually take an active interest in the administration of his city and country, it was felt that the association, as such, would be far wiser to leave politics alone and devote the whole of its energy to the work it is pledged to do, that of providing for and looking after the interests of the returned soldier and of his dependents.

WORLD HAPPENINGS

(Canadian Press)

OTTAWA, Sept. 9.—Carvell defends Railway Board lifting of rates.

GREAT LOSS OF LIFE.

(Canadian Press)

ROME, Sept. 9.—Hundreds are dead and thousands are injured in the Italian quake.

STOP ADVANCE.

(Canadian Press)

WARSAW, Sept. 9.—Polish cavalry detachments succeed in stopping the advance of the Ligthunians.

FINAL DECISION.

(Canadian Press)

LONDON, Sept. 9.—No hunger striker to be released is final decision.

SERIOUS TROUBLE IN MILAN.

(Canadian Press)

ROME, Sept. 9.—Milan is a centre of upheaval caused by the metal workers. A serious feature is that many of the important works occupied by the men contain guns, armored cars and tanks.

DANDRUFF IS DANGEROUS

Dandruff is so common that many people disregard its warning and rely on shampoos to keep their scalp clean. This is not sufficient. The dandruff soon returns and shows the presence of the dandruff "germ" which cannot be washed away. The dandruff germ is dangerous because it destroys the life and vitality of the hair root and relaxes the muscular tissues which hold and protect the hair sac. Then the hair gets thin, brittle and dead looking, falls out badly and in time baldness results. To save your hair the dandruff germ must be destroyed. Here is a simple prescription which you can easily make at home. It is perfectly harmless and will not stain the scalp.

Get from any druggist 6 oz. Bay Rum, 2 oz. Lavona (de composee) and one-half drachm Menthol Crystals. Mix together and allow to stand over night before using. It is not enough to merely put this on the hair. It should be rubbed right into the scalp with the finger tips or a stiff brush. It doesn't take over ten minutes a day and I know of nothing so effective and certain in its results. E. W.

ESCAPED U.S. CONVICTS CAPTURED AT ST. THOMAS

Arrest on Wabash Train by Railway Detective.

ST. THOMAS, Sept. 8.—Two well dressed young men were arrested on the arrival of a Wabash train from Windsor in St. Thomas for stealing a ride on the bumpers. The men were captured by the railroad detective, and when they appeared before Magistrate Maxwell yesterday morning the court had just received a commcnication to look out for escaped prisoners from the sheriff of Bay City, as no less than seven had sawed their way out on Sept 1. One of the men answered the name af Leo Barnell, alias Leo Norwalk, charged with a serious offence against a young girl. The identification of this prisoner was certain as his name was tattooed on his arm. The other escaped prisoner was Frank Senseback, alias Frank Staly, held on the charge of burglary. The other five prisoners who made their escape at the time had headed for different parts of the United States and are still at large. It is expected the authorities from Bay City will arrive in St. Thomas to-morrow to take back the prisoners.

VALUE OF 1920 CROP GREATEST IN HISTORY

CALGARY, Alta., Sept. 9.— That the values of the 1920 crop will be the greatest in the history of Canada, was the statement of Sir Joseph Flavelle, head of the National Trust Company, last night after a tour of the Saskatchewan and Alber-

NOTICE School Opens This Month

His First Shave

The first shave marks the threshold of Manhood. Proud days, these!

Many a student entering high school, college, or university within the next week or two, will carry his own razor with him—and that razor should most certainly be a Gillette!

The Gillette is the razor of Today and Tomorrow—it is right in Principle—abolishing Stropping and Honing—and it is right in Practice—as is attested by 20,000,000 users.

Fathers will spare their sons the "casualties" of the early shaves, and bestow the gift of comfortable shaving for life, by advising the investment of $5. in a Gillette Safety Razor now.

Any good dealer will gladly assist you the choice of a Gillette set.

MADE IN CANADA — TRADE Gillette MARK — KNOWN THE WORLD OVER

Gillette Safety Razor

734

To make both ends meet Rev. M. Fuller, of New Marlboro, Mass., works week days in a whip factory and preaches three times every Sunday.

Ten pigeons were liberated at Mobile, Ala., to fly to Easton, Pa., a distance of 1,000 miles. The pigeon to arrive first covered the distance in 10 days, 9 hours and 15 minutes.

John A. Manzet, of Atlanta, is touring the western states by automobile, accompanied by twenty of his young nieces and nephews. He does the same thing every year.

A run on lunch room pie counters is predicted as the result of a ruling by Prohibition Commissioner at Washington that mince pies may be seasoned with liquor.

Ready?

WHEN you feel the crunch, crunch, of fallen leaves underfoot, and a sharp edge to the whipping breezes—it's nice to know that you're all ready to keep pace with the falling thermometer. There's no use, or reason, to wait until shivers drive you in, for big new stocks of everything from Overcoats down are ready for you now.

Swell Fall Coats - $20 to $45
Comfy Raincoats - $18 to $35
Classy Suits - $30 to $65

Size Up the Fall Hats

We Have all sizes—also all shapes and all colors—including a style that you'll like for yourself. Prices not too high either.

409-11 George **OAK HALL** Phone 944

The New REGENT THEATRE Hunter St. East
"Coolest Spot in the City"

A Juliet in Scotch plaids and tam o'shanter! Like Shakespeare's maid, she drank a sleeping potion rather than wed the wrong man! But this time the surprise ending is comedy as well as drama!

WILLIAM FOX Presents
PEGGY HYLAND in "FAITH"
SEE IT AT THE
REGENT THEATRE, Hunter St., TO-NIGHT

Matinees 2.15 p.m. Evenings 7.15 and 9 p.m.
PRICES, INCLUDING WAR TAX
Matinees 11c—16c Evenings 16c—22c Balcony 22c

SPORTING NEWS, VIEWS AND GOSSIP

FAST CLASSIC TEAM WILL PLAY THE PETES AT RIVERSIDE SATURDAY

The Petes will finish their training for the Ontario championships on Saturday, when the fast Classics of Toronto will meet the local crew at Riverside Park. Efforts were made to secure the St. Mary's team, but the latter could not come. The Classics, however, stepped into the breach and offered to start their star speed ball pitcher, "Chuck" Grover, against the Petes, in order that they might get a final tuning up against a twirler with lots of smoke.

The game will be a great test for the home brigade. The Classics were beaten out in the T.A.B.A. play off by the Hillcrests by the close score of 2 to 0. The Scott-Hennessey team scored their pair of counters in the first innings, and after that were helpless before Grover's slants. The Classics team have a 3 to 2 victory over the Petes to their credit, beating the locals here on Civic Holiday morning, but the Peterborough crew hope to get revenge on Saturday. The visitors will have a full team in action, and the game should be one of the best of the season. The fans should be out in goodly numbers for the battle, which is called for 3 o'clock sharp.

BALL PLAYERS WILL ATTEND

PETERBOROUGH TEAM WILL BE GUESTS AT PERFORMANCE OF "MY SOLDIER GIRL" TO-NIGHT

The members of the Peterborough Ball Club will be the guests of Manager Philips and of the management of "My Soldier Girl" company at the presentation of the big musical comedy at the Grand to-night in honour of their feat in capturing the Central League Championship. The Petes' quartette is expected to sing between acts, led by Manager Jake Solomon. The boys will occupy the boxes.

LOOK OUT FOR OSHAWA.

Port Hope Guide: Brinsley Lowe was treasurer for the baseball and hockey clubs in Port Hope for years, and as soon as he moved to Oshawa he was made treasurer of the Central League team there. Brinsley's statement this year shows a balance to the credit of the Oshawa team of $587.00, after handing over $162.00 to Pitcher Paton from the benefit game a week ago. Watch out for Oshawa next year.

BOUNCE GAME OF FOOTBALL

On Saturday afternoon the Caledonians are going to play a bounce game of football at the Exhibition Grounds. Kick-off at 3.30 p.m. Referee, Mr. Frank McKinley.

A. team—Brunton, goal; Brown and uDthie, backs; Talyor, Brown and T. McArthur, half-backs; McFeat, Dingwall, Mitchell, Clarke and Hurry.

B. team—Fenner or Murray, goal; Service and Sam McMillan, backs; Frost, Stew. McMillan and J. McMillan, half-backs; Roberts, Hannah, Jas. Willshaw, Jas Shaw and R. McDowall.

COMRADES VS. G.W.V.A. GAME POSTPONED

This forenoon the Comrades' Football Executive made arrangements to postpone the schedule game for Saturday afternoon at the Oval with the Great War Veterans to some future date. Owing to a number of players being on the sick list, the Vets were agreeable to the change and tried to get the Caledonians to play a league fixture, but the Caledonians found it difficult because they have made a number of previous engagements that had to be filled.

THE P. B. I.

"The P.B.I. or Mademoiselle of Bully Grenay" is Canada's epic of the great war. Written and played by the men who took part in the very scenes depicted, the production is convincingly realistic, having been rehearsed in the firing line for an average of 27 months by each of the actors.

This play is not an exaggeration of the war but the real life of Johnny Canuck in France. He has his good days and his bad days and through it all he comes up smiling and triumphant. For those who were so unfortunate as to miss seeing France in war-time, the chance is now open while those who were there may have the pleasure of living over again the brighter moments with the boys at the Grand on Saturday, 11th of September.

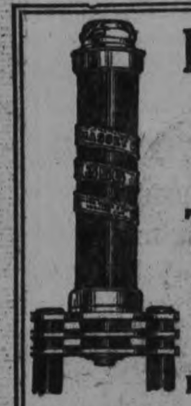

NOW IS THE TIME TO BUY THAT NEW BICYCLE.

Bicycles selling now at $52.00 and $57.00 will sell at $60.00 and $65.00 in the Spring. If you need a new machine or will need one in the near future Order now. No luxury tax on bicycles

WHITE BROS.
174 Hunter Street Phone 837

ANOTHER BIG GAME
BASEBALL
CLASSICS (Toronto) vs. PETERBORO C.P.C.
At Riverside Park
SATURDAY, SEPT. 11th
Game Called at 3 o'clock

This will be the Petes' last game before playing for the Ontario Championship, and Classics are one of the best teams in Toronto and will give the local squad a hard battle.

GENERAL ADMISSION 35c. SIDE STAND 15c.
MAIN GRANDSTAND—Gentlemen 26c., Ladies 15c.

Georgia Emmett, prima donna with the musical novelty, "MY SOLDIER GIRL," coming to the Grand Opera House Thursday night, September 9th.

BASEBALL SCORES

INTERNATIONAL LEAGUE.

	Won.	Lost.	P.C.
Baltimore	99	43	.697
Toronto	97	45	.683
Buffalo	90	50	.643
Akron	83	54	.606
Reading	62	76	.449
Jersey City	55	87	.387
Rochester	42	78	.300
Syracuse	32	107	.230

Wednesday's Results.

Toronto 7, Akron 0.
Baltimore 3-4, Syracuse 2-1.
Buffalo 10-2, Rochester 0-1.
Jersey City 14, Reading 6.

M.-O. LEAGUE.

	Won.	Lost.	P.C.
London	86	31	.735
Hamilton	69	46	.600
Brantford	66	45	.595
Kitchener	51	62	.451
Flint	49	63	.437
Battle Creek	48	71	.404
Bay City	47	70	.402
Saginaw	42	70	.375

Wednesday's Results.

Brantford 6, Kitchener 3.
London 8, Hamilton 1.
Flint 9, Bay City 1.
Saginaw 6, Battle Creek 2.

AMERICAN LEAGUE.

	Won.	Lost.	P.C.
Cleveland	81	49	.623
New York	83	52	.615
Chicago	82	52	.612
St. Louis	64	64	.500
Boston	63	70	.474
Washington	57	69	.452
Detroit	50	81	.382
Philadelphia	44	87	.336

Wednesday's Results.

Philadelphia 5, Detroit 4.
Chicago 5, St. Louis 3.
Only games played.

NATIONAL LEAGUE.

	Won.	Lost.	P.C.
Cincinnati	73	54	.575
Brooklyn	76	57	.571
New York	75	58	.564
Pittsburg	67	62	.597
Chicago	66	67	.496
St. Louis	62	69	.473
Boston	50	74	.403
Philadelphia	52	80	.394

Wednesday's Results.

New York 6-5, Boston 0-1.
Brooklyn 7, Philadelphia 4.
Only games played.

PLAY BALL!

Ten million boys are playing ball,
And half a million men;
From coast to coast, from gulf to lakes,
The city kids and country jakes
All hearken to the might call,
"Play ball!"

The baseball parks and vacant lots
Are all chock-full of fans;
Athletic fields and village greens,
Trim uniforms or old gray jeans—
The grown-ups, youths and boyish tots
"Play ball!"

It matters not what race or creed,
Or where the neighborhood—
A ball, a bat, mayhaps a glove—
The game is on, the game we love!
"He's safe on first!" Gee whiz, such speed!
"Play ball!"

Just stop a minute, watch this game,
You simply cannot pass.
You get the spirit in your blood,
Enthusiasm grows a-flood,
Off peals your cost as you exclaim,
"Play ball!"

Can you resist it? I guess not,
If you are human kind,
You watch a moment, beg to play—
You'll take the field, you'll even pay
For just one chance to make a swat!
"Play ball!"

It is the greatest, finest sport,
This melting-pot, Baseball.
If you are down and out of luck
It lifts you up, clear of the ruck—
It makes us brothers, proper sort!
"Play ball!"
—Thomas K. Elliott, Jr., in Kingston Whig.

LAKEFIELD NEWS

LAKEFIELD, Sept. 9.—Misses Gladys Pearson and I. O. Moire, of Toledo, are guests of Mr. and Mrs. D. B. Miller.

Mr. Warren Payne spent the holiday week-end in Toronto at the Exhibition.

Mr. G. Lake, editor of the Powasson "Star," is visiting his brother, Mr. C. Lake.

Mrs. (Dr.) Gibson was in Peterborough on Tuesday.

Mr. Roland Morrison, of Toronto, is with his relatives in the village on a vacation.

The storm on Monday night put the Hydro lights in Lakefield out of commission.

Miss Alice Hill has returned to the Peterborough Business College, where she will renew her studies.

Mr. R. M. Graham spent the Labour Day week-end with Mr. and Mrs. W. M. Graham at "Viamede."

Miss Alice Johnson, of Peterborough, was the guest of Miss Effie Webster for a few days last week.

Mrs. W. Gillman has returned home from a visit to friends in Bobcaygeon.

Mr. A. H. Clarke, of Timmins, is visiting friends in the village.

Miss Myrtle Moore, of Douro, is attending the Peterborough Business College.

Misses Doris and Helen Burgess were in Peterborough last week, visiting friends.

Miss M. Butler spent the holiday in Hastings.

Miss Helen Head, of Peterborough, was the guest of Miss Braden last week.

Mr. James Blackwell, of Best's, was in the village on Monday.

Mr. J. N. S. Dixon and Miss Kathleen Dixon, of Peterborough, were visiting their parents, Rev. and Mrs. Dixon, at The Parsonage last week.

Mr. and Mrs. Harold Kidd and family, who have been occupying Mr. D. H. Charlton's house on Queen Street for the summer, motored home to Toronto on Tuesday.

Mrs. P. Baptie has returned from a visit to relatives in Toronto and Hamilton.

Mrs. Ada Nicholls is in Toronto this week, attending the Exhibition.

Mr. and Mrs. E. White, of Cleveland, are guests of Mr. and Mrs. R. White.

Miss Aggie Miller returned home on Saturday from a visit in Toronto.

Mrs. S. Spence spent Tuesday in Peterborough.

Mr. H. G. FitzGerald went up to his cottage at Sandy Point on Tuesday.

Mr. and Mrs. H. E. Peacock are in Toronto, attending the Exhibition.

Mr. F. J. Moore was in Peterborough on Tuesday.

Mrs. Sutton and Miss Isobel are in Toronto with friends.

Mrs. Grace Burke was in Peterborough on Tuesday.

A Close Call.

Mr. Wm. Bickell of Smith, who lives on the Peterborough road, had a rather close call on Monday night. A chimney in his home was struck by lightning. The electric fluid followed the chimney to the cellar and expended itself in the furnace, smashing the latter to pieces. The furnace was a new one, installed last fall. The family, though badly frightened, sustained no serious injury.

"MY SOLDIER GIRL"

When the musical spectacle, "My Soldier Girl," is presented at the Grand to-night, theatre-goers will be treated to gorgeous costumes, elaborate stage settings, novelties that are new and effective ,a complete new version of book, lyrics and music, and an excellent cast, supported by a bewitching beauty chorus, who present the many stage pictures that make a show a success.

One of the many novel features in the tuneful musical play is a gorgeous stage setting which presents a brilliant follies production on the roof of a New York theatre with a grand illumination of the city in the distance. In rapid succession follows "Flirtation Walk," an illuminated runboard extending out over the heads of the audience on which the clever dances are introduced by bewitching beauties. A lawn fete at Colonel Stone's home, Miami, Fla., with banks of flowers and lights. Novel drills and dance ensembles. The famous "pony" ballet from the roof of a New York theatre, and a brilliant musical spectacle in all its merry making. There are fully some twenty musical numbers, including "My Soldier Girl," "Just For You, Dear," "LaVeeda," "Bundle of Love," "That Dixie Wedding Tune," "I Want a Regular Man," "New York" and "When You Dance With the Girl You Love" are among the real favorites.

"BABES IN THE WOOD"

The master effort of Mr. F. Stuart Whyte in his pantomine, "Babes in the Wood," which comes to the Grand for two nights, commencing to-morrow. Other years have had these English productions under his supervision, and they have all been very popular, but this year the acme of gorgeousness is presented. A dozen magnificent scenes painted and customed by artists of renown comprise the stage pictures, while forty people take part in the entertainment. The dancing this year is under the direct supervision of Mme. Van Vlissingen, who possesses the unique distinction of being the tutor of Isadore Duncan, and with her are Audrey Burnham, Arline Goldsby, Elsie Spielman, and Gloria Thompson, sprightly little queens of terpshicore. Wee Dorothy Mackay is the dainty leading lady, and six famous fun makers headed by George H. Summers will furnish the laughs which interlard the musical and dancing features. Little Gloria Thompson will play "Cupid" and all through the story creates the love interest with charming grace and appeal. The music is by the well-known composers, B. C. Hilliam, Pierre Bayard and Clive Hamilton, who were responsible for the tuneful setting of "Little Red Riding Hood" and "Cinderella." Those who enjoy the pantomine this year will agree that Mr. Whyte has spent his time and his $30,000 to some purpose.

FIND 7 WOMEN'S BODIES TIED UP IN A HEMPDEN BAG

TOKIO, September 8. — The mutilated bodies of seven Russian women, encased in a hempden bag, were recently found in Vladivostok harbor, according to special despatches received here.

WEATHER STRIP
Saves you Money in Fuel—Makes your House Comfortable—Does not cost much to put on.
CHAMBERLAIN'S WEATHERSTRIP
is the Best. Ask us for an estimate on House, Factory, or Office.
J. H. VANCE
773 AYLMER STREET.
'Phone 1292.

EXTRACTS AND SPICES
are featured by us at this Home of Good Groceries. No matter what you need in the way of Flavouring Extracts or Spices, we have it, and of the Best Quality.

The Wise Housekeeper knows the importance of Quality in these things, and that is why we do such a large business in Extracts and Spices, as well as everything else in the Grocery line.

BERT HEARD, Grocer
239 George street, Phone 687.

GRAND
Devoted to Exclusive First-Run Photo Presentations and High-Class Road Attractions.
SOMETHING DOING EVERY DAY.

One Performance Only
TO-NIGHT
LeCOMTE & FLESHER PRESENT THEIR NEW EDITION OF THE TUNEFUL MUSICAL NOVELTY
MY SOLDIER GIRL
20 SONG HITS! WITH SMART AND SAUCY
MOORE & MURPHY AND A REAL PONY BALLET
TUNEFUL AND GAY
Prices: 25c-$2.00. SEATS NOW ON SALE

One Performance Only
To-Morrow, FRIDAY, September 10
50th Annual Pantomime
F. Stuart-Whyte's
THE BABES IN THE WOOD
"Where Worry Gets Lost"
Girls & Gorgeousness
Bigger and Better Than Ever | Company of 50 People
Prices: 50c to $2.00. Seats Now On Sale

GRAND
Devoted to Exclusive First Run Photo Presentations & High-Class Road Attractions
Something Doing Every Day

SATURDAY SEPT. 11 Matinee and Night
SPECIAL RETURN ENGAGEMENT

THE PLAY OF THE WAR
THE P.B.I.
OR
MADEMOISELLE OF BULLY GRENAY
The Production Written, Staged and Played by Veterans of the Great War, Having an Average Service of 27 Months in the Line
LIVE OVER AGAIN THE GOOD OLD DAYS
Prices: Eve. 25c-$2.00. Mat. 25c-$1.50. Seats Now on Sale

Last Time To-day
ALLEN
Matinee 2.15 Evening 6.45 & 9.00
JESSE L. LASKY Presents
ETHEL CLAYTON IN "CROOKED STREETS"
Vivid with Mystery, Flushed with Love, See a Picture filled with a hundred thrills, and strange scenes actually taken in "The Paris of the Orient"
TO-MORROW
THOMAS H. INCE Presents
WILLIAM S. HART IN BLUE BLAZES RAWDEN
EPISODE 5, DARE DEVIL JACK
MATINEE 11c., 22c. EVENING 16c, 22c, 32c

The EMPIRE
THURSDAY—FRIDAY—SATURDAY
MARION DAVIES IN "THE BELLE OF NEW YORK"
A screen version of the most famous musical play the dramatic world has ever known—one which has been played in twelve or more different languages—and has a background of the most famous beauties in the world—the real Ziegfeld chorus.
"UNEASY FEET" Something Entirely New in Comedy
- SERIAL -
MATINEE 2.30 p.m. 11c and 22c
EVENINGS 7.15 & 8.30 p.m. 16c and 32c

OSTEOPATHY
Dr. W. A. SETTLE
Osteopathic Physician and Nerve Specialist
142 Hunter Street, Peterboro'
Hours 9 A.M. to 9 P.M.
Telephone 649
FIFTEEN YEARS IN PRACTICE

T. McQUARRIE
Auto Repairing and Acetylene Welding
Prompt Service and Expert Workmanship.
—PRICES REASONABLE—
Satisfaction Guaranteed on Repairs to Radiators, Fenders, and Auto Bodies.
186 Charlotte Street
(Rear Service Garage)

F. HOLMES
209 STEWART ST.
High Class Groceries, Meats, Ice Cream, etc.
PHONE 60

TO-DAY'S SPECIALS
Regular 75c Black Tea 65c
Regular 70c Green Tea 60c
Creamery Butter 65c
Handy Ammonia .... 2 for 19c
Rinso .... 2 for 19c
Washing Soda .... 2 for 19c
Pearline .... 2 for 19c
6d-57-2286

CHIROPRACTIC
R. T. Petterson, Drugless Physician
Seven years in Practice
435 George Street, over Toronto Trust and Loan Building.
HOURS—2 to 4. 7 to 8.
PHONE—87J
CLOSED THURSDAYS

SLIGHTLY USED FURNITURE FOR SALE
I have Opened a Store for the Sale of Slightly Used Furniture at No. 217 HUNTER STREET (opp. Coughlin Marble Works). Only Clean Goods Handled.
MRS. J. WARREN

September Vacations
Are glorious on Clear and Stoney Lakes. The Steamboat Service makes September Ideal Trip Weather.
Steamers leave Lakefield every day on arrival of the Morning, and Noon Trains from Peterborough. Returning, reach Lakefield in time to connect with the Morning and Afternoon Trains for Peterborough.
Information on application to F. G. YOUNG, Mgr., 434 Park Street, or 'phone 548.

CITY AND GENERAL

DR. T. P. McCULLOUGH,
Eye, Ear, Nose, and Throat Specialist
166 Brock Street. 'Phone 36W.

W. J. GRADY.
Try our high-grade vinegars for pickling. W. J. Grady, Cor. of Lock and Lansdowne streets. 'Phone 537.

DR. ALEX. J. ROBERTSON,
Dental Surgeon, nas resumed practice. Office Hunter street, two doors west of the City Post Office. dw

ST. ANDREW'S CHOIR.
St. Andrew's choir will meet for practice at the church this evening.

FOUND.
If Kenneth Miller will call at the Examiner Office he can procure a new testament that has been found with his name in it.

MONTHLY MEETING.
The Peter Robinson Chapter, I.O. D.E. will hold their regular monthly meeting on Thursday evening, Sept. 9th, at .715. in the Public Library.
3d-59-2406.

DANCE AT CHEMONG.
The Syncopated Three will hold their regular weekly dance on Friday night, Sep. 10th at Chemong.
1d-59-2433.

DR. N. H. SUTTON.
Surgery—Room 113, Barrie Bldg., 312 George street. Hours: 9-11 a.m., 2-4 p.m. Evenings and Sundays, by appointment. Phone 131. Residence 543 Park street. 'Phone 1111J. dtf.

FOR SALE.
Hard and soft wood, lumber, 1 in, 2 in. and scantling. 'Phone 1124m. W. J. Fitzgerald, 17 Park street.
6d-62-2401.

MISS EDWINA PALMER
will accept Pupils in Violin Playing at her Studio, Conservatory of Music, Hunter Street. 'Phone 355.
3d-60-2417

INECTORAPID.
The world's greatest Hair Tint can be seen—also the finest stock of Human Hair Goods and Styles—with the W. T. Pembers Exhibit at The Empress Hotel, September 17th.
8d-65-2w-39

ROOFING.
British Columbia Cedar Shingles; "Eastlake" Steel Shingles and Corrugated Iron. Asphalt Slate, and Ready Roofings. For sale by Fred H. Rowan, 271 McGill street. Phone 851. dtf.

AUCTION SALE.
Friday, 1.30 p.m. at Hancock's auction room. Buffet pedestal table and chairs, library table, rugs, bedding, dishes, brass bed, mattresses, hall seat and mirror, etc., etc. 2d-59-2426

WON A RACE.
In the list of winners in the events at the Labor Day demonstration on Labor Day the name of Mrs. Russell, Union street, was omitted as winner of the married ladies' race.

DENTAL ANNOUNCEMENT.
Dr. J. F. O'Brien, graduate Toronto Dental College, late of Bancroft, has taken the office formerly occupied by Dr. McKenty, No. 370 George street. Recently returned from France with Canadian Army Dental Corps. 28d-62-4w37

RESUMED PRACTICE.
Dr. Kennedy, Veterinary Surgeon, has resumed practice in connection with his livery at Lakefield. Day calls only, for other than obstetrics. Phones, office 5, House 48. 6d62 2393

KINDERGARTEN.
Private Kindergarten, also musical kindergarten classes, are now being formed under the direction of Mrs. F. C. Anderson. For information apply Conservatory, Telephone 355.
6d62 2404

NEW BUTCHER FIRM.
Mr. Wm. Kemp has taken his son into partnership to better handle the increasing trade in Choice Fresh and Cured Meats. Accounts due the old firm are asked to be settled at an early date. Auto delivery — prompt service. Wm. Kemp & Son, 352 Charlotte St. 28d-t.t.s.-80

KING'S MUSIC STUDIO,
418 Rubidge St. 'Phone 941W.
Geo. H. King,
Organist, Choir Leader,
Trinity Methodist Church,
TEACHER OF
Piano, Organ, and Singing.
Pupils prepared for Examinations, Canadian Academy of Music, also Toronto Conservatory of Music.
MRS. KING,
SOPRANO SOLOIST,
Teacher of Singing.
Fall Term opens Saturday, Sept. 11.

ALL SAINTS' CHOIR.
The choir of All Saints' church will meet for practice to-night at eight o'clock.

JUNIOR LEAGUE OF GEORGE STREET CHURCH
All leaguers are specially requested to be present at a special meeting next Sunday morning at ten o'clock.

STOLE TIRE AND RIM.
An Oakwood resident while at church Sunday evening, sustained the loss of a tire and rim from his car.

ST. PAUL'S CHOIR.
No choir rehearsal this evening. Every member is urged to be present at the service Sunday morning next.

LILLIAN G. F. CORBETT.
Has resumed her classes in Piano and Theory. Pupils communicate with Conservatory of Music or 210 Reid Street. Phones 355 or 1586J.
5d63 2444

BOY SCOUTS.
St. James' Boy Scouts are requested to meet on Friday, Sept. 10th, at 7.30. Full attendance is expected in uniform. Signalling will be taken up. By Order, H. Carte, Scout Master.

KNOX CHURCH CHOIR PRACTICE
will be held in the church to-night at 8 o'clock sharp. A full attendance of members is requested.

ST. JOHN'S CHOIR PRACTICE.
St. John's choir practice to-night in the church at 8. Boys at 7.30. Harvest festival music for next Thursday, 16th inst., will be rehearsed. Please be punctual.

MISS LAURA MACFARLANE,
Teacher of Piano, Theory, and History, will Resume her Classes at her Studio on Monday, 13th September. Requests all Pupils to start at once. 'Phone 1597J. 3d-61-2450

WILL ATTEND EXHIBITION.
Twelve scouts of the Mark street troop left to-day to attend Scout Day at the Exhibition in Toronto. Scoutmasters Sedgwick and Ashmore accompanied the boys and will bring them home on the midnght this evening.

NOTICE.
I wish to notify the public that I have left the King George barns and taken over the barns of the Grand Hotel, George street, where farmers' horses and rigs will be well taken care of. THOMAS TULLY.
2d-60-6466

OPTOMETRY.
Martin J. Roche, Consulting Optometrist and Manufacturing Optician. Graduate Canadian Ophthalmic College. Eyes Examined. Glasses Fitted.—188 Charlotte Street. 'Phone 422 r 950. t-t-s

GEORGE STREET METHODIST CHOIR.
As many of the members are still away on vacation, practice for this week is withdrawn. Every member is asked to be present on the coming Sunday, when regular services will be resumed.

ST. ANDREW'S LADIES' AID.
The Regular Monthly Meeting of St. Andrew's Ladies' Aid Society will be held in the Guild Hall To-morrow Afternoon, 10th September, at 5 o'clock. Business of importance.
1d-59-2452

MOTHER, IS IT "DECLINE?"
"Oh Gee! what's the matter with me"
Said a typist fair like Mardie;
Sure the typewriter looks right,
But b'lieve me I'm tired at night.
Jimmy was there as sure as fate
And talked "TYPEWRITERS" till late.
The Manager said "I now understand
Why typists work to beat the band."
Nelson sold a new machine
The typist's happy as a queen.
Phone 229. Office 332 1-2 George St.

FIXES LUMP SUM FOR MACKENZIE INTERESTS

(Canadian Press.)

TORONTO, Sept. 9.—The Star today says that Sir William Mackenzie has fixed the lump sum which he is willing to take for the Mackenzie light, power and radial interests, and has given the Ontario Hydro-Electric Commission a virtual ultimatum to accept or reject it immediately. The price asked is reported to be most reasonable, allowing practically nothing for franchise rights and being on what might be termed a scrap basis. It is millions below the prices first mentioned by electric magnates.

A Good Diamond
Is a wise investment This is emphatically true of any Warne Diamond.
We offer you high quality and best value, because our selections are from expert European cutters
WARNES
DIAMOND HALL

PA'S SON-IN-LAW TAKES A REST

The Examiner is advised that owing to illness Mr. C. H. Wellington, the talented cartoonist who draws "That Son-in-Law of Pa's," has been forbidden after Saturday to work for at least six weeks. During his enforced rest that exceedingly popular comic strip, entitled, "Toots and Casper," by Mr. J. E. Murphy, will be substituted for "That Son-in-Law of Pa's." On Mr. Wellington's complete recovery our readers will be again given opportunity to enjoy the many joyous moments assured by the reproduction in these columns of those humorous experiences which befall "That Son-in-Law of Pa's" from day to day.

WEDDING BELLS

STENSON—McWHINNIE.
At "Idleside," Stoney Lake, yesterday afternoon, a charming wedding was solemnized in the presence of about twenty-five guests, when Ethel Goodfellow, daughter of Mrs. Robert McWhinnie, was united in matrimony to Norman Stenson, son of Mr. Fred. Stenson, of North Monaghan. The ceremony was performed on the porch of "Idleside," which had been most artistically decorated in autumn leaves, ferns and profusions of gaily colored flowers, the bride and groom standing under an arch of evergreens, from which hung a bell cleverly constructed of flowers The bride, who was given away by her uncle, Mr. Felix Bronscombe, looked lovely in her wedding dress of white georgette, embroidered in chenille, over which fell her wedding veil, caught at the sides by the conventional orange blossoms. She carried a shower bouquet of sweetheart roses and orchids.

Immediately after the ceremony, which was performed by Rev. F. E. Majott, a wedding breakfast was served on the porch, after which the bride and groom departed by motor for a honeymoon trip. They will reside in North Monaghan.

HARRINGTON—JACKSON.
On the afternoon of Wednesday, September 8th, Mrs. May Jackson was married to George Frederick Harrington of Millbrook, Ontario. The wedding took place in Christ church, Tamworth, and was conducted by the Rev. S. E. Harrington, the groom's brother. The bride was unattended and looked very lovely in a smart navy tricotine suit and wide-brimmed French hat of navy velvet ribbon. Her corsage bouquet was of sweet heart roses. After a motor trip, including a visit to New York, Mr. and Mrs. Harrington will take up their residence in Millbrook.

CHALTON—BULMER.
In Brantford, in Zion Presbyterian church on Tuesday, September 7th, 1920, the wedding was solemnized, Rev. G. A. Woodside officiating of Ainsley Kathrine, only daughter of Mrs. Sarah Charlton of Lakefield, and Oscar Alexander Bulmer, son of Mr. and Mrs. A. Bulmer, of Peterborough.

ESTIMATED CROP OF AUSTRALIAN WHEAT.

(Canadian Press).

LONDON, Sept 9.—The Australian Wheat Board estimates the crop at 167,000,000 bushels. The record price of ten shillings a bushel is expected by the farmers.

RUN ON SILK SHIRTS THAT COST $18.00 EACH.

CHICAGO, Sept. 9.—Manuel Meyerhoff, proprietor of a general store in the Stock Yards district, testifying here in the Stock Yards' employees' wage hearing, said the cheapest suit of clothing in his store sold for $50.00, and the cheapest shoes were $10.00 a pair. Counsel for the packers and the employees were endeavouring to learn whether prices are higher this year than last.

Meyerhoff said that the Stock Yards employees, especially the younger men, purchased silk shirts in great numbers. "The young fellows between 17 and 24 years are demanding shirts that cost $16.00 to $18.00," he said. "They are the same men who formerly paid $1.50 for their shirts."

When Mr. Meyerhoff was asked if the workers ever complained of high prices, he said: "I should say they do. You should hear them yell, but what can they do? They buy just the same."

Minced boiled ham may be moistened with meat jelly, chilled and coated with mustard.

Social and Personal

Mr. and Mrs. Ed. Hamblin, of of Washington, D.C., are visitors in the city.

Mr. and Mrs. John F. Allin, 205 Sherbrooke Street, returned from Toronto last night after a two-days' visit with friends.

Mr. Robert Scott, of Orillia, is this week spending a few days with his mother, Mrs. Scott, and Mr. and Mrs. J. F. Allin, 205 Sherbrooke Street.

Miss Edna M. Allin is spending a few days in Toronto, visiting the Ex.

Mrs. W. F. Skitch and children returned after spending a very pleasant two weeks' holidays with Mr. and Mrs. W. R. Skitch, Thurstonia Park.

Miss Ada Lee has returned home after spending the past two weeks at Thurstonia Park on Sturgeon Lake.

Mr. Charles Rusaw and Messrs. Wm. and Ross Kelsh, of Glenalda, motored to Peterboro on Tuesday.

Miss Luella Kelsh, McGill street, and Miss Clara Barnes, Orpington Road, motored to Cobourg for Labour Day.

Miss Elia Barnes, of Toronto, and Mr. Harry Clubine, of Brantford, are spending a week's vacation at the home of Mr. and Mrs. W. H. Barnes, Orpington Road.

Mrs. L. Moshier and Raymond are visiting friends in Uxbridge.

Mr. Jas. Phalen, of this city, spent the week-end in Toronto and Niagara.

Mr. Jerry O'Brien and Mr. Henry Austian have returned home from Toronto.

Captain Douglas Pares and Mrs. Pares, who have been staying at Mr. Roland Strickland's ranch at Eel's Creek, Stoney Lake, have returned to their home in Milwaukee, Wis., U. S. A.

Judge Hudspeth, Mr. and Mrs. Hall and Miss Audrey Hall have closed their cottage at Stoney Lake and have gone to Port Hope and later to New York.

Mr. Harry Baldwin and Mr. Harry Casey, of Toronto are visiting Mr. Harry Crubbe at Hazelwood Lodge, Upper Stoney Lake.

Lieut. Eric Scott and Mr. Kenneth Scatt, of Toronto have been guests of Mr. Harry Grubbe at his cottage at Stoney Lake.

Mr. and Mrs. E. P. Clarkson, who have been staying with Mr. and Mrs. Douglas Lundy at Stoney Lake, have returned to Toronto.

Mr. Keith Waters, of Toronto, is spending his holidays with his family at Stoney Lake.

Captain Robert Rushbrooke, of Rushbrooke Hall, Rushbrooke Park, Suffolk, England, is coming out to Canada to stay with his cousins, Mr. R. W. Grubbe and Mr. Harry Grubbe, at their island in Upper Stoney Lake and later will spend some time with Mr. Harry Grubbe in Toronto.

Miss Alice Logan, of New York, is spending the holidays with her parents, Mr. and Mrs. Logan, McDonnell street.

Mr. and Mrs Vincent Eastwood entertained about one hundred of the young people at a dance at their home, Athol Place, last evening after the Matthews-Eastwood wedding.

The out-of-town guests and members of the Golf Club, who were guests at the Matthews-Eastwood wedding were entertained yesterday afternoon at the Golf Club at the dansant by Mrs. T. F. Matthews.

Miss Grace Elston left this week for Boston where she will spend the winter.

Miss Madeline Pearce was in the city for the Matthews-Eastwood wedding.

Miss Lillian Howell has returned to her home in Toronto after spending the past two weeks with Mrs. G. W. Fitzgerald, 600 Gilmour streeet, city.

Mr. and Mrs. D. McQuaig, Sherbrooke Street, are visiting relatives in Madoc and Marmora.

Mr. and Mrs. John A. McVean and small daughter, Mary Trevor, of Dresden, Ont., motored to the city to visit Mrs. McVean's parents, Mr. and Mrs. Cuffe.

Miss Dorothy Addison is in the city visiting Miss Florence Cameron.

Mr. W. H. Bailey, 476 Bolivar Street, left for Detroit, Mich., this morning.

Miss Willa Cuffe, of Toronto, is visiting her parents at 32 Benson St.

Miss Dorothy Lancaster of Toronto returned yesterday, after spending the last few days with the Misses Cuffe.

Mr. and Mrs. D. McQuaig, Sherbrooke Street, are visiting relatives in Madoc and Marmora.

Mr. and Mrs. J. H. Renwick, 567 Aylmer Street, have returned from Toronto.

Miss Doris Palin has returned home after spending her holiday with Mrs. A. T. Lumley, Oshawa.

Mr. Jack Grady left yesterday for the Ontario College of Pharmacy, Toronto.

Mr. and Mrs. L. Kendry and baby Harold left Tuesday for Windsor, where he will make his home.

Mr. Jack Burke and Mr. Edward O'Toole have returned home after spending the holiday in Toronto.

Messrs. Johnny O'Toole, Arthur Casson and Joseph Kennedy have returned home after spending the holiday in Toronto.

Mr. Fred. Garvey left to-day to spend a few days with friends in Toronto.

Mr. R. M. Dennistoun is in the city visiting Mr. and Mrs. A. Stevenson, Aylmer Street.

Mr. Dave Casey and Master James Casey were in Lindsay on Tuesday, where Mr. James Casey will attend the National School of Railway Instruction and Telegraphy for the next six months.

Mrs. Melville McCarrell and Master Donald McCarrell returned to-day to their home in Memphis, Tennessee, after a month's visit with Mr. T. J. Moore.

Mr. J. H. Renwick has returned to the city and will resume teaching on Saturday, Sept. 11th.

SKELETON UNEARTHED.
Found a Foot Underground on Hamilton Highway.

(Canadian Press).

BRANTFORD, Sept. 9.—During road construction on the Hamilton Highway, between Brantford and Cainsville, yesterday, a skeleton, wrapped in a blanket and brown cloth, was discovered. It had evidently been buried for many years, and was but one foot underground.

—WANTED—
COUPLE OF SMART GIRLS.—APPLY LAVOIE KNITTERS (COR. HUNTER AND MARK STREETS).
3d-61-2447

NOTICE TO CARPENTERS.
THERE WILL BE AN OPEN MEETING TO-NIGHT IN THE LABOUR HALL. ALL CARPENTERS ARE WELCOME.
J. P. CUNNINGHAM,
LOCAL UNION 219.
1d-59-2451

—NOTICE.—
OWNERS OF TRUCKS, DELIVERY RIGS, EXPRESS RIGS, AND ALL OTHERS WHO HAVE ANY INTENTION OF ENTERING THE PARADE FOR THE BEST DECORATED FLOAT OR RIG, ARE REMINDED ABOUT GETTING THEIR EQUIPMENT IN SHAPE FOR THE GREAT OPENING PARADE OF THE FAIR, ON TUESDAY, 21ST SEPTEMBER, AT 1.30 O'CLOCK.
WHETHER YOU ARE COMPETING OR NOT, EVERYONE SHOULD BE ON HAND, AND IN THE PARADE.
ROLAND DENNE, President. F. J. A. HALL, Secretary.
3d-61-2449

LATE WANT ADS.

FOR SALE OR TO RENT—EAST half of lot 8 in the 8th concession of Douro, south-east quarter of the 7th concession. There are good buildings, abundant water supply, large orchard, 30 acres of bush. Apply Mrs. A. Moloney, 288 Park street, Peterboro, Ont. 4d-61-6445

Thousands of Men
Are getting ready for Promotion right now in the I.C.S. way.
Let us tell you what we are doing for them and what we can do for you.
The way to find out is easy.
Don't loose a minute. We are at your service when required.
INTERNATIONAL CORRESPONDENCE SCHOOLS
Canada, Limited.
W. J. DONOVAN, District Representative.
332½ George St. 'Phone 229
Residence 699J.

TO ASK ANOTHER BRIDGE ACROSS THE ST. LAWRENCE.

(Canadian Press.)

MONTREAL, Sept. 9.—A resolution was passed at yesterday's session of the Union of Quebec Municipalities calling upon the Government to construct a second bridge across the St. Lawrence River to the south shore.

BORN.
EPPERSON—On Sept. 1, 1920, at Aberdeen, South Dakota, to Dr. and Mrs. Paul S. Epperson, (nee Grace E. Crowe) a son.

DEATH.
EDWARDS.—On September 9, 1920, Charles H. Edwards, Toronto, son of the late James Edwards, of "Rocklands," Peterborough.

Twenty Years From Now
You will want good sight twenty years from now. But if you are going to have it you must not neglect your eyes **now.**
If your eyes pain, don't put off attending to them. Have Dr. Fowler examine them at once. If you need glasses he will prescribe the correct lenses to relieve your eye trouble.
CONSULTATION FREE
A. A. FOWLER
EYESIGHT SPECIALIST
Registered Optometrist
(With Nugent Drug Co.).

BIG DISPLAY OF FRUITS
AT J. SIMONS
230 CHARLOTTE STREET
Red, green and blue plums, St. John peaches from Grimsby. Delicious new pears, eating and cooking apples, white and pink muskmelons, ripe and juicy watermelons, tomatoes in prime condition by the 11 quart basket 50c., pickling jars and gems, peppers, onions, cauliflower and pickling supplies. Get my prices—they are right.
'Phone 1013.

Today's Music Today
Columbia Records give you today's music today. The Columbia Grafonola plays it to perfection. The Columbia catalog contains everything from symphony orchestra music to grand opera, from vaudeville to musical comedy. All the music of all the world is yours on
Columbia Grafonolas and Records
Come in any time and hear our latest Records on our newest Grafonolas. You'll find it worth while.
The J. M. Greene Music Co., Ltd.

Chiropractic Plus Nature Equals Health

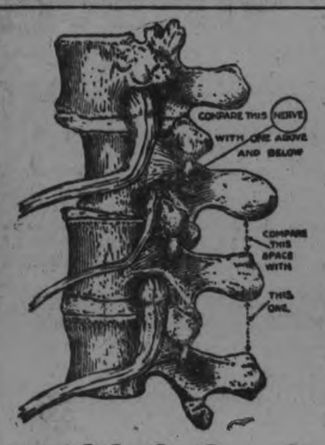

It may not be proper to classify Chiropractic alone, since it is a part of Nature—a Natural process of keeping fit.
There is nothing new or revolutionary to Chiropractic adjustments... They are now as they have been for thousands of years, a part of the natural system which aboriginal peoples use to keep their bodily processes normal.
Chiropractic adjustments remove the cause of disease, which is pressure upon nerves by segments of the spine that have been misaligned from their normal position.
The Chiropractor restores the offending vertebræ to normal position in the spine, relieving the pressure, and Nature restores Health and normality to the body.
We will be glad to tell you frankly just what Chiropractic adjustments will or will not do in your case. See us to-day.
M. C. Goodwin, D. C. Ph. C. Chiropractor
Palmer School Graduate
Offices: Room 111—Barrie Building. 312 George Street
PETERBOROUGH
OFFICE HOURS—10 to 12 a.m., 2 to 4 and 7 to 8 p.m. PHONE 431

Use Your Phone and Save Steps
Try Us when you need Drugs, Medicines or Toilet Articles. Prompt Delivery. Prescriptions called for when necessary and delivered when filled.
Moncur Drug Store
407 GEORGE STREET
"Lowest Prices on Patent Medicines"
MONCUR'S DOUBLE STRENGTH LUNG SYRUP relieves Coughs in the Summer as well as in the Winter.

TRY A
Greene Piano
to fill the long felt want for a better musical instrument in the home. It pleases both the eye and the ear, gives **continued satisfaction,** and is sold at a moderate price, on very easy terms if desired.
The J. M. Greene Music Co., Ltd.
Home of Good Music
CHARLOTTE STREET

CIRCULATION
Daily Examiner - 7100
Weeky Examiner 3300

The Evening Examiner.

PROBABILITIES.
Modefate winds; mostly fair and warm to-day, and on Saturday.

VOL. XVLII. NO. 59 PETERBOROUGH, FRIDAY, SEPTEMBER 10, 1920 PRICE THREE CENTS

FUNDS SENT BY REDS TO LABOR PAPER

THE "HERALD ADMITS RECEIVING SEVENTY-FIVE THOUSAND POUNDS FROM BOLSHEVIKS

ASKS FOR OPINION

(Canadian Press.)

LONDON, Sept. 10. — Admission was made this morning by the "Herald," organ of Labor, that it has in its possession seventy-five thousand pounds of "Bolshevik gold." The newspaper staes the money is being held pending decision by the shareholders as to whether it shall be used. Opinion of accepting the money is asked by the paper, which publishes the admission on the first page under glaring headlines.

Last month, it was reported that the Russian government was subscribing to foreign newspapers for the purpose of carrying on propaganda .The Herald refers to the Soviet funds as a "magnificent demonstration of real working class solidarity and of what the Russians mean by Internationalism."

NEEDS MONEY.

Special to Examiner.

LONDON, Sept. 0. — The Daily Herald, a Radical Labour newspaper, frankly asked its readers to-day if it should accept an offer of $375,000 from Russian sympathisers.

Without this support, it is said, it will be compelled to double its price.

While denying the offer is a Bolshevik subscription the Daily Herald characterized it as a "magnificent demonstration of real working class solidarity," and a "noticeable episode in international serials.

In many quarters the newspaper revelation was regarded as extremely dangerous to the labour movement, and likely to cause an open spit between the extremists and the moderate element.

Sometime ago charges were made that the Daily Herald had been subsidized by the Russian government.

At that time the publishers emphatically denied this and declared a large shipment of newsprint offered by representatives of the Soviet government was purely a commercial transaction.

THE JEWISH HOLIDAY

MONDAY AND TUESDAY WILL BE ANNUAL NEW YEAR'S CELEBRATION

On account of the Jewish New Year's holiday coming on Monday and Tuesday of next week, M. Fine's store will be closed for those two days, and as a preparation for that he will make a special effort for a mammoth day's business on Saturday (to-morrow) by making unsual price reductions on all lines in his store, ladies' ready-to-wear, suits, coats, dresses, waists, skirts, children's clothing, men's wear, millinery and bedding. This day's shopping at Fine's will present an opportunity no one can afford to miss and customers will find many lines at half price and others nearly so. Be sure and find the place, M. Fine, 427 George street, and get a share of the pre-holiday bargains.

PLANE DROPS MEDICAL SUPPLIES FOR BESIEGED.

Disturbed Conditions in Mesopotamia Reported By War Office.

LONDON, Sept. 10.—A War Office communication shows that disturbed conditions continue in Mesopotamia. The insurgents are attacking at various points, but order has been restored in Kifri area by the energetic action of a small column.

An airplane reconnaissance over the garrison besieged at St. Mawas was heavily fired on, but succeeded in dropping medical supplies and rations for two other isolated places.

A concentration of 5,000 of the enemy is reported in this neighbourhood. Aviators report all quiet at Kut-el-Amara.

LIGHT RATE PROTEST ENDS IN TRAGEDIES.

KOTO, Japan, Sept. 10. — Two thousand citizens of the town of Mineyama, enraged at the increase in the price of electric light, attacked and seriously damaged the residences of the directors of the company. Several persons were killed and many injured in a clash with the police.

GOOD EYES INCREASE PRODUCTION.

The need of to-day is increased production, but if your eyes are not efficient you cannot do your share. If your vision is poor or if you cannot comfortably stand working or reading for any length of time, your eyes need attention. See W. H. Lacey, Optometrist, 410 George St.

DANCE AT CHEMONG.

THE SYNCOPATED THREE WILL HOLD THEIR REGULAR WEEKLY DANCE ON FRIDAY NIGHT, SEPT. 10, AT CHEMONG.

..2d-60-2434.

Italian Workers In Turin Capture Three Wandering Citizens

WERE MADE TO WORK IN THE FURNACE ROOM FOR EIGHT HOURS —COMPELLED TO SIGN A STATEMENT.

TURIN, Sept. 10.—Three peaceable but curious citizens, wandering near the plant of the Flat Automobile Company yesterday, were captured by metal workers, who were armed with muskets and revolvers. The men were taken inside the plant, where they were severely cross-examined and searched by the workmen's tribunal, which sentenced them to be set to work at the furnaces. They were stripped of their clothes, given workmen's blouses and compelled to labor for eight hours in the furnace room, where the temperature was above 100 degrees Fahrenheit.

Half-exhausted, the captives were then taken again before the tribunal, which expressed belief in their innocence, but compelled them to sign a statement in which they declared they subscribed to the principle that workmen should arrest, search and identify anybody approaching the works. They were also forced to declare that they approached the works only to satisfy their curiosity, that they had been treated better than any "bourgeois Government" treats its prisoners of war, and that work inside the plant is proceeding to fullest capacity, and they promised not to participate directly or indirectly against occupation of the works, indeed, would agitate in favor of that movement.

WASHINGTON MAKES STUDY OF DISARMAMENT SITUATION

MOVEMENT FOR UNIVERSAL DISARMAMENT PROCEEDING VERY SLOWLY—NATIONS UNWILLING

JAPAN OPPOSED

WASHINGTON, Sept. 10.—Informal investigation has been started by the United States Government of the progress being made by the nations of the world in the movement for universal disarmament.

Inasmuch as control of armaments was made one of the objects of the League of Nations, the inquiry into the movement for universal disarmament has developed, officials said to-day, into an investigation of the present status of the armament control clauses of the League of Nations Covenant.

Without having taken up the main problem of a radical and general disarmament of nations, the League of Nations, according to reports received here to-day in official circles, has begun the organization of machinery for solving the problem. Preliminary investigations and studies of the league have commenced, and some subsidiary phases of the main problem, such as the control of the manufacture of munitions and of the use of gas in warfare, have already been discussed with a view to reaching a universal agreement.

Control Clauses.

Orangization of the "Advisory Committee on Military, Naval and Air Questions" as provided in the League covenant for advising the council on the means for execution of the armament control clauses of the covenant was made by the League Council, according to official advices, in Rome on May 17. At that time the question of disarmament in its broadest phase was not considered, and it was understood that it would not be considered by the League immediately. Some of the smaller nations of the League pressed very anxiously but vainly at that time, according to the advices, for the taking of steps looking to the application of the control clauses of the covenant.

In August the Advisory Committee on Military, Navy and Air Matters met with the League Council at San Sebastian, Spain, where its first agenda was, according to official advices as follows:

"Elaboration of the regulations on the League as to the military, naval and aerial forces and armaments of States requesting admission to the League; control of the traffic in armament and munitions, use of poison gas in warfare and duties of the committee as to the eventual exercise of the right of the League of Nations to make investigation at any time in Germany under the Treaty of Versailles."

American Co-operation.

As a result of the necessity of seeking American co-operation, whether within the League or without, in any effectual program for the limitation of armaments, the official advices reported that early action on any scheme for universal disarmament was not to be expected. At the same time, the clashing of the nationalistic interests of many nations also was recognized as temporarily obstructing any plans for the immediate reduction of armaments.

Advices from Japan have indicated that strong opposition exists there against any limitation of armaments, as it is claimed that Japan, on account of her peculiar position, is entitled to exception by other nations from any program for disarment. Inquiries from other sources have indicated an unwillingness on the part of other nations to consent to reduce in any way their armaments short of the most universal co-operation of all other Governments.

Canada's railways have placed rolling stock orders aggregating many millions.

A BIG CUT IN WOOLLEN PRICES

BUYERS SURPRISED AT THE EXTENT OF THE REDUCTION

NEW YORK, Sept. 9.—Woollen buyers discovered to-day that the American Woollen Company had made cuts of from 15 to 25 per cent. in its products compared with prices of a year ago.

The fall exhibits of the company was opened here to-day, and thereby the discovery was made when price lists were examined.

Some buyers had expected a reduction in prices, but all were surprised at the depth of the cut made.

TRAINS TOOK MANY CITIZENS TO EXHIBITION

Far more people took the train to Toronto this year than motored, in the opinion of A. MacNab, local agent of the C.N.R. Passenger travel to Toronto the last week has far exceeded that of last year. The high price of "gas" and the increase in the upkeep of a car may be the cause of this. Mr. MacNab believes the difficulty of handling a car in the rush of traffic in Toronto at Exhibition time, and the mishaps many local drivers have met with has deterred many from making the trip by motor.

MINISTER OF MILITIA LEAVES FOR ENGLAND

HON. HUGH GUTHRIE WILL ATTEND CONFERENCE IMPERIAL WAR GRAVES COMMISSION

(Canadian Press)

NEW YORK, Sept. 10.—Hon. Hugh Guthrie, Minister of Miltia and Defence, said with Mrs. Guthrie on the Imperator yesterday for a trip to England, where on Sept. 21 he will attend the conference of the Imperial War Graves Commission, composed of delegates from all parts of the British Empire.

Later he will go to France to see the extent of the progress of the work in the erection of eight war memorials for members of the Canadian expeditionary force who fell in action. It will be two years before the memorials are completed. At present the work is on the roads and the approaches to the memorials.

The Minister will on Sept. 24 attend the first financial conference of the League of Nations, and he will act as the delegate, with two financial advisors who are already in London.

LOOK AND LISTEN!

WHY NOT COME WITH THE BOYS OF THE 93RD TO THEIR SECOND ANNUAL RE-UNION AND PICNIC AT WALLACE'S POINT, BY THE STR. STONEY LAKE, TO-MORROW (SATURDAY). GOOD RACES, OPEN TO ALL COMERS, WITH LOTS OF FINE PRIZES. THE OLD 93RD BAND WILL BE IN ATTENDANCE, AND THERE WILL BE DANCING ON THE GREEN. COMMUNITY SINGING ON THE BOAT, LED BY THE BAND, WITH ALL THE OLD-TIME SONGS. BOAT LEAVES GEORGE STREET WHARF AT 1.30 P.M. ADULTS, 50c; CHILDREN (OVER 6), 25c. ALL ARE INVITED.

1d-60-2425

RESCUE WORK SHOWS SCOPE OF DISASTER

SURVIVORS TAKEN FROM RUINED TOWNS IN EARTHQUAKE CENTRE

MANY HOMELESS

(Canadian Press.)

FIVVIZANO, Italy, Sept. 10.—The survivors of Tuesday morning's earthquake, which laid the once flourishing city of Fivizano in ruins, are as the hours pass, coming to realise more and more the extent of the calamity that has befallen them, and they seem stupefied with the horror of the disaster.

The work of rescue went on all last night, and doctors, sanitary assistants, sailors from the Italian Dreadnought Cavour, students, nurses, and volunteers wore themselves out in their efforts to bring comfort to as many sufferers as posible.

Motor lorrie are beginning to arrive regularly, bringing cooked food for the men engaged in the work of excavation. Portable ovens are being set up, since there is hardly a house standing in the city.

As in former earthquakes, some families have been rescued almost without injury from the ruins of their homes, while in other cases every inmate of the shattered dwellings was killed.

NEED CEMENT FOR COUNTY CULVERTS

OTHERWISE GOOD ROADS PROGRAMME IS PROCEEDING SMOOTHLY

The county's good roads operations are proceeding, according to the programme mapped out by the Special Committee, and the work will likely continue until winter is close at hand The scarcity of cement has held up for ten days the building of culverts, but the other improvements are reported by Mr. D. MacFarlane, the superintendent, to be shaping out, according to schedule. Otonabee's share of this year's allowance was spent sooner than that of the other townships on account of an overdraft from last year of money that had been spent in Otonabee. The county's total appropriation will be expended before winter comes, but in the meantime there are the funds for the suburban road work which will carry the activities late into the fall. A meeting of the Good Roads Committee will be held at the Court House next Tuesday.

TRAGIC ENDING TO A MERRY GATHERING

SAD SCENE ENACTED IN THIS MORNING POLICE COURT

A tale of a merry little party, in which the principals were three local young men, two female members of the "My Soldier Girl" company which played at the Grand yesterday, a gallon jar and a quart bottle of whiskey, and ended in the theft of the whiskey and a charge of the theft of a watch and money from one of the young men, was aired in this morning's police court.

The young men motored beyond the city limits early last evening and disposed of a quart bottle of whiskey. Returning to the city they added two girls from the "My Soldier Girl" company to their party and drove to the south end in quest of more forbidden fluid with which to entertain the ladies. The whiskey was secured, but for some unknown reason the ladies deserted the party for two other men, who, as one of the trio put it this morning, "probably had more whiskey than we did."

Deserted, the three proceeded to a cafe. The driver entered the cafe, and in the meantitme a second member of the party disappeared with the gallon of whiskey belonging to the third man. On the return of the driver of the car from the restaurant the victim of the theft accused him of being a party to the theft. The two drove toward home, arguing over the matter and eventually the victim of the theft seized the driver and demanded his watch and money as security for the return of his whiskey. The driver objected but his assailant was insistent and accomplished his purpose.

Whereupon the driver proceeded to the Canadian Pacific Railway station and telephoned for the police. The loser of the whiskey was placed under arrest and this morning was charged with the theft of the watch and money and having liquor in a place other than his private residence. The charge of theft was dismissed but the second charge was pressed and he was relieved of $109.10.

Canada will supply $1,250,000 worth of asbestos roofing for French reconstruction.

Sugar Control Is A Boon In New Zealand Says Former Minister

TWELVE CENTS PER POUND IS THE PRICE IN NEW ZEALAND NOW —HAVE FARMER GOVERNMENT TOO

TORONTO, Sept. 10.— "Sugar is selling in New Zealand for 12 cents a pound, and until July 1 sold throughout the war at 6 cents." Such was the answer made by Hon. George Fowlds, C.B.E., of Auckland, New Zealand, when asked whether there were a sugar "situation" in that Dominion. The low price in New Zealand Mr. Fowlds attributed to the action of the Government in making arrangements with the refineries.

Hon. Mr. Fowlds arrived in Toronto yesterday morning. He reached Vancouver three weeks ago, and since that time has been touring the country on a combined business and pleasure trip. He was formerly Minister of Education in New Zealand, and is taking particular note of the educational system here.

Bought Empire Output.

Mr. Fowlds went into the sugar question fully, and explained to his interviewer the steps the Government had taken to control the price. The Government had practically bought the whole output of the refinery that supplied New Zealand and then had handed it back for distribution at a set price.

Sugar had sold at six cents a pound from 1914 until July 1 of this year. Then the Government had agreed to a twelve-cent price. At six cents the refiners had made a good profit. They were not grumbling at all about the profit they were making now at twelve cents, Mr. Fowlds stated.

More and more the taxes in New Zealand were being levied from the land, Mr. Fowlds said. A national tax amounting to $7.50 per head of population was levied direct on land, and municipalities were given the right if they wished to exempt improvements from taxation.

Have Farmer Government, Too.

Cities that had followed this course had gone ahead rapidly. New buildings had sprung up and, despite the tax, vacant land had become more valuable on account of the growth of the community. Towns that had adopted this system of taxation had grown nearly twice as fast as towns that had clung to the old system.

Already a measure of proportional representation had been introduced, and Mr. Fowlds predicted that it would soon be in general use.

When asked if New Zealand had anything corresponding to the U.F.O., Mr. Fowlds replied that the farmers controlled the Government there as much as they did in Ontario, though officially they were not in power. The Conservative Administration remained in office through the sanction of the "Farmers' Union." Were the farmers to turn against the Government it would have to resign.

CANADIAN FLEET TO BE MANNED BY CANADIANS

LETTEER CARRIERS ARE GRATEFUL FOR ASSISTANCE

The Peterboro Branch of the Federated Association of Letter Carriers take this opportunity of thanking Mayor McIntyre and the City Council, Mr. Edgar Worth and the other members of the Board of Trade, Mr. T. H. Lane and all the citizens who so kindly assisted in making the convention of the Federated Letter Carriers of Canada such a complete and gratifying success.

CRUISERS AND DESTROYERS WILL ARRIVE AT HALIFAX NEXT MONTH.

(Canadian Press)

HALIFAX, Sept. 10.—The Cruiser Aurora and destroyers Patriot and Patrician, which will arrive at Halifax in October, will be manned chiefly by Canadians, according to information given out this morning at the Naval Department.

The Patriot will be commanded by Lieut. C. T. Beard, grandson of the late Chief Justice Taschereau, of the Supreme Court, and the Patrician will have at her head Lieut. R. C. Jones, a young British Columbian, who enlisted in the Canadian naval forces previous to the war. Capt. H. C. W. Adams, of the Royal Navy, commands the Aurora. All officers on the destroyers are Canadians and also a number on the cruiser.

Review at Quebec.

Following the arrival of this little fleet they will be taken for a review at Quebec, Three Rivers and Montreal.

MAN BADLY SHOCKED BY ELECTRIC WIRE

HOOK CAUGHT LINEMAN BY THROAT WHEN THROWN FROM POLE

TORONTO, Sept. 10.—Coming in contact with a wire carrying 13,200 volts while working on a telephone pole opposite Lever Bros. works, Eastern Avenue yesterday afternoon, James Craig, aged 52, a Bell Telephone lineman living at 73 Scollard street, was badly shocked, torn from his hold and in plunging downward was caught by the throat by a climbing hook embeded in the pile. He is in St. Michael's Hospital and his condition is reported as very favorable.

Craig was rescued from his perilous position by George Wood, 84 Bartlett Avenue, and William Love, 538 Brock Avenue ,fellow linemen. With ropes, Wood and Love managed to lower the unconscious Craig to the ground in safety. Foreman Belanger, 4 Whitby Avenue, and Constable Beach gave first aid, and when pulmotors were sent by the police and Live-saving station ,operated the apparatus, Dr. Armstrong, 149 Broadview Avenue, was called and ordered Craig's removal to the hospital. Examination of the injured man showed that he was badly burned about the hands and body and had a bad gash in his throat.

RECEIPTS FROM INLAND REVENUE TAKE JUMP.

(Canadian Press.)

OTTAWA, Sept. 10. — Receipts from inland revenue as a result of the luxury and other special taxes imposed, have taken a big leap forward. For the five months ending August, the receipts were nearly $21,000,000, while during the corresponding month last year they were $7,750,000. For the month of August alone, receipts were four times larger than in August, 1919.

LOST SON WRITES HOME.

A Woodstock mystery which had its origin about six years ago was solved Wednesday by the receipt of a letter from her son, Jack, by Mrs. Charles Chisnel, Railway Street. Just previous to the commencement of the war Jack Chisnel disappeared. He left no word as to where he was going, but simply vanished. Advertisements were placed in newspapers in all the large centres in Canada and the United States, but to no avail. His letter states that he is now in River Inlet, B.C., engaged in the salmon fishing industry, but he gives no explanation of his long silence.

BOLSHEVIKI CONCENTRATE FOR ATTACKS

POLES DELIVER SERIES OF SUCCESSFUL ATTACKS AGAINST THE REDS

MANY PRISONERS

(Canadian Press)

CONSTANTINOPLE, Sept. 10. — Russian Bolshevik forces are being concentrated to make a desperate effort to recapture Kokova, an important town on the south side of the Dneipor River, forty-five miles above Kherson, before the fall rains deepen the mud and make campaign impossible. The British say Indian troops, which have formed a garrison at Ismid but who have been relieved by Greek forces, are leaving for Mesopotamia where Arab tribesmen are engaged in scattered outbreaks against the British.

SUCCESSFUL ATTACK.

(Canadian Press)

WARSAW, Sept. 10.—Polish armies on the northeastern front delivered a series of successful attacks upon the Russians yesterday and took thirty-three hundred prisoners, four guns and two armoured trains.

WILL OPEN DRIVE ON DELINQUENTS

TRUANT OFFICER MILLER WILL GO OVER THE TOP NEXT WEEK

Parents who are inclined to be delinquent in the matter of sending their children to school are reminded by School Attendance Officer F. Miller that he is still "on duty." Next week he hopes to institute a drive to enforce the attendance at school of pupils who have in the past, and he believes they do yet, show a marked aversion to a close acquaintaneeship with the text books and the fundamentals of an education to be derived from them and close attention to the teacher's orations.

There are too many parents who do not consider schools a necessary adjunct to our 20th century life and will not send their children to school, he stated.

WHERE TO GO TO-NIGHT

GRAND—The Babes in the Wood —a Pantomime.
ALLEN—William S. Hart in "Blue Blazes Rawden."
EMPIRE—Marion Davis in "The Belle of New York."
REGENT — Peggy Hyland in "Faith."

—WANTED—

COUPLE OF SMART GIRLS.—APPLY LAVOIE KNITTERS (COR. HUNTER AND MARK STREETS).

3d-61-2447

—NOTICE.—

OWNERS OF TRUCKS, DELIVERY RIGS, EXPRESS RIGS, AND ALL OTHERS WHO HAVE ANY INTENTION OF ENTERING THE PARADE FOR THE BEST DECORATED FLOAT OR RIG, ARE REMINDED ABOUT GETTING THEIR EQUIPMENT IN SHAPE FOR THE GREAT OPENING PARADE OF THE FAIR, ON TUESDAY, 21ST SEPTEMBER, AT 1.30 O'CLOCK.

WHETHER YOU ARE COMPETING OR NOT, EVERYONE SHOULD BE ON HAND, AND IN THE PARADE.

ROLAND DENNE, President. F. J. A. HALL, Secretary.

3d-61-2449

LAKEFIELD RECTOR RESIGNS

Rev. Walter Archbold Resigns on Account of Ill-Health.

LAKEFIELD, September 0. — Rev. Walter Archbold, rector of St. John's Church, Lakefield, has resigned due to ill-health. His resignation will take effect at the end of September. Rev. Mr. Archbold has been associated with St. John's church for one year.

WINDSOR WEATHER BUREAU FOR WESTERN ONTARIO.

(Canadian Press).

WINDSOR, Sept. 10. — Announcement was made last night of the establishment here during this month of a Government Weather Bureau, which will serve western Ontario. Negotiations with the Director of Meteorological Service, Toronto, were conducted by W. C. Kennedy, M.P. for North Essex, and W. C. Low, Principal of the Windsor Collegiate Institute. Two science masters of the Collegiate, R. A. Brunt and P. M. Thompson, will be in charge of the work.

Peterboro' Industrial Exhibition Notes

The Floral Tent alone will be worth the Price of Admission.

The New Poultry Building will be filled to the roof.

The Maple Leaf Attractions and Superior Shows United will be located on the Football Field on the East Side of the Grounds.

No Change in Admission— Adults 35c—Children 15c.

M

For Play Ground and Class Room

Now that the classroom and playground again occupy the overflowing energy of boyhood — mother is confronted with the need of supplying numerous school day wants.

Not the least of these is the need of a new suit — possibly first longs—for the young man attending Collegiate.

M. & M. values enable you to KEEP the boy WELL dressed at a moderate price.

MERREL & MEREDITH
The Men's Wear Store
369 GEORGE ST.

M

MILLBROOK NEWS

MILLBROOK, Sept. 10.—Mr. Coulter, of Hamilton, motored to town on Saturday and was the guest of his father, Mr. John Coulter, over Sunday.

Mrs. R. W. Palmer and son Billy, of Bethany, were visitors to Millbrook on Thursday.

Mr. James Cochrane, of Vancouver, B.C., is in town visiting friends.

Mr. and Mrs. J. A. Boyd are attending the Toronto Exhibition this week.

Messrs. W. Collins and John Shaw have returned to Toronto after spending a few days with friends in town.

Misses L. Lang, O. Thomas, and G. Brown, of Peterborough, were the guests of Mrs. James Peel over the week-end.

Mr. and Mrs. C. H. Raymes were in town this week.

Miss Gertie Richards has returned home from Fenelon Falls, where she has been spending the summer months.

Mr. James Todd is visiting his brother, Mr. George Todd, Peterborough.

Rev. S. T. Tucker and son Ewart left on Tuesday for Belleville, where Ewart will attend College.

Miss Pearl Nattrass spent the holiday with her parents, Mr. and Mrs. H. Nattress.

Mr. Walter Collins, of the Bank of Commerce, Kitchener, was the guest of his mother over the week-end.

Mr. Kenneth McBean is visiting his mother, Mrs. D. McBean.

Mrs. Fred Smith and baby were the guests of her aunt, Miss Collins, of Oshawa, over the week-end.

Mr. and Mrs. W. G. Pendrie were visitors to Port Hope on Monday.

Messrs. W. F. Fallis, Joshua Whitfield, H. S. Ball, and T. W. Belch motored to Toronto and took in the Exhibition.

Mr. and Mrs. Herbert Gardiner and daughter Verna and Mr. and Mrs. George Jamieson and daughter May motored to town on Friday.

Mr. D. Henry won first prize on his grain exhibit at Toronto Exhibition.

Rally Sunday will be held on 26th September in the Methodist Sunday School here.

Mr. Harold Donaldson, of Cavan, will resume his position as teacher in the Upper Canada College in Toronto, which will open next week.

Miss Bertha Hutchinson, of Peterborough, was home over Sunday.

Mrs. Robert J. Hutchinson is visiting friends in South Monaghan.

Mr. I. E. Needham was a visitor to Toronto this week.

Mr. Ross Edmunds motored to Port Hope on Tuesday.

Mr. Henry Fallis was a visitor to Toronto last week.

Mrs. J. Ferren and daughter May were the guests of Peterborough friends on Saturday.

Miss Mabel Hutchinson and Miss Sarah Morton were visitors to Peterborough on Saturday.

Mrs. Ingram, of Belleville, is visiting her mother, Mrs. Jas. Handley.

The Misses Hooey, of Toronto, were the guests of Mrs. J. R. Eakins and Mrs. Lancashire over Sunday.

Messrs. F. W. B. Fitzgerald, of the Bank of Toronto, and Douglas Fitzgerald, of Toronto, were guests of their aunt, Mrs. Whyte, over the holiday.

Messrs. W. E. Gillott, J. H. Bingham, D. Robinson, and Ed. Richards motored to Toronto on Monday.

Mr. Fred Duncan, of Garden Hill, was in town on Monday.

Mr. Frank Woods, of Orillia, was the guest of his grandfather, Mr. N. James, over the week-end.

Messrs. T. M. Caldwell and Walter Brock, of Peterborough, motored to town on Tuesday and called on many friends.

Mr. and Mrs. G. W. Sayles, Miss Mildred Newton, and Mr. Cecil Farmer motored to Toronto and the Exhibition over the week-end.

Mr. Erroll Hansman, who has been visiting his mother in town, is at present visiting his brother n Toronto.

Miss Reta Luxon left on Monday for Woodville, where she is to teach during this term.

Miss Lottie Luxon left on Tuesday to resume her duties as teacher in Clarke Township.

Died—In Millbrook, on Friday, 3rd September, 1920, Dorothy Dean.

Messrs. Fred Sutton and Norman Hammill motored to Toronto on Tuesday to attend the Exhibition.

Messrs. M. S. McCorry and Wilfred White were visitors to Toronto and the Exhibition last week.

Mr. J. S. Armstrong, of the Bank of Toronto, Peterboroughfi was in town over Sunday.

Mr. and Mrs. Nelson Jones and Mr. Bert Jones motored to Toronto on Monday.

Mr. and Mrs. M. E. Hutchinson and children, of Fraserville, motored to town on Wednesday.

Mr. and Mrs. Jos. Porter and children, Gordon and Helen, of Lakefield, were guests of Millbrook and Cavan friends during the past week.

Mr. L. R. Atkinson, manager of the Bank of Toronto here, motored to Toronto on Saturday and spent the week-end with friends.

Mr. R. J. Barker, of Riverside, Cal., was the guest of his sister-in-law, Mrs. E. Jones.

Miss Olive Jones has returned from a pleasant visit with her friend, Miss Beatrice Minaker, of Oshawa.

Mr. and Mrs. W. J. Jones and Miss Gladys and friend spent Sunday as the guests of Mr. and Mrs. George Jones, Zion.

Epworth League Re-opening.

The Epworth League of the Millbrook Methodist Church will hold its re-opening service for the fall and winter season on Monday, 13th September, at 7.45 p.m., in the Sunday School Room. A special programme, followed by a social good time, is prepared. Come along and bring your friends. Everybody welcome.

The Late Miss Dean.

Death removed on Friday, 3rd September, a highly respected citizen in the person of Miss Dorothy Dean, who passed away at her home, King Street East, Millbrook. Deceased was a faithful member of the Methodist Church, a consistent Christian and a kindly neighbour. The funeral to Gardiner's Cemetery on Sunday was very largely atended. Services at the family residence and the grave were conducted by Rev. S. Tucker. Canon Allen also spoke in the highest terms of the late Miss Dean and her family. Besides her two sisters, the Misses Harriet and Sarah, deceased is survived by one brother, Mr. Armstrong Dean, of Toronto; two nephews, Dr. W. E. Dean, of Toronto, and Mr. George Dean, superintendent of Education in British Columbia.

NOGIE'S CREEK A HEALTHY SPOT

GROWING IN POPULARITY WITH HEALTH-SEEKING VISITORS

NOGIES CREEK, Sept. 10. — A large number of summer visitors have returned after holidaying here.

The number of boarding houses are increasing each year, showing that the number of summer guests are increasing also.

No Sickness.

There has been no illness this summer in our neighbourhood. None of the prevailing diseases have reached us here.

Crops Large.

The crops are large, except where grasshoppers spent their time destroying pastures. Otherwise everything is abundant, both in garden and field.

Many Guests.

"The Cedars" has had an exceedingly prosperous business this summer, from fifty-five to sixty being an average register.

"Cedar Wylde," which is only a few rods from "The Cedars," had also a goodly number of guests, considering that this is their first year.

N. Crowe, proprietor of "Cedar Wylde," was for many years proprietor of "The Cedars," and was pleased to meet many of his former guests this summer.

There are three other boarding houses on the north side of the lake, and they also had many boarders the past season.

Personal Mention.

Mr. and Mrs. George Ray, of Saskatchewan, who have spent the summer here with friends, have not yet returned home.

Mr. W. Hamilton has moved his portable sawmill to the short of Tate's Bay, and is doing a good business.

Mr. and Mrs. Croft, of Bobcaykeon, motored to Toronto on Sunday.

Mr. and Mrs. Woollard, of Bobcaygeon, motored to Toronto for the Exhibition.

Mr. John Cairndoff, who has been spending a few months in this neighbourhood and Bobcaygeon, has returned to the West.

Mrs. Emory Taylor and little Miss Telma are visiting Mrs. Taylor's parents, Mr. and Mrs. N. Crowe of "Cedar Wylde."

The Misses Vina and Nellie Cairndoff are visiting their grandparents at "Cedar Wylde."

Notice to Creditors

IN THE MATTER OF THE ESTATE OF ELLEN GRAHAM, LATE OF THE CITY OF PETERBOROUGH, IN THE COUNTY OF PETERBOROUGH, SPINSTER, DECEASED.

Notice is hereby given, pursuant to the Trustee Act, That all Creditors and others having Claims against the Estate of the said Ellen Graham, who died on or about the second day of July, 1918, are required, on or before the 15th Day of August, 1920, to send by post prepaid or delivered to the undersigned Solicitor for Helen S. Roger, the Administratrix of the Estate of the said Deceased, their Christian and surnames, addresses, and descriptions, the full particulars of their Claims, the statement of their Accounts, and the nature of the Securities, if any, held by them.

And further, take notice that after such last mentioned date the said Administratrix will proceed to distribute the Assets of the Deceased among the Parties entitled thereto, having regard only to the Claims of which she shall then have notice, and that the said Administratrix will not be liable for the Assets or any part thereof to any Person or Persons of whose Claims notice shall not have been received by her at the time of such distribution.

Dated this 15th Day of July, 1920.
JAMES FORDYCE STRICKLAND,
124 Hunter Street,
Peterborough, Ont.,
Solicitor for the Administratrix.
4d-15-23-31-10-35-1577

CHINA PAINTING
Mrs. Langley McCarthy
TEACHES BISCOFF'S NEW AND BEAUTIFUL WORK IN CHINA PAINTING

2–STORES–2
When in East City come and see my Stores, Confectionery and Stationery. Special Prices on Writing Pads, Books, etc.
VICTOR BOORMNA

Live Poultry Wanted
Hens, extra fat, 5 lbs. or over; Hens, extra fat, 4 lbs. or over; Spring Broilers, 2½ lbs. or over; Old Roosters, Old Turkeys.
For above we will pay highest market prices delivered at the PETERBOROUGH COLD STORAGE CO., 124 ROBINSON ST., W. SCOTT CO.

AUTOMOBILES for SALE

FOR SALE—OVERLAND COUNTRY Club, thoroughly overhauled. Apply Dr. D. C. King. 3d-60-6456

HOUSES & REAL ESTATE

FOR SALE—7-ROOMED BRICK house in good locality. Apply to owner, 197 Brock street. 6d-62-6435

FOR SALE — SOLID BRICK house, all conveniences except furnace, north end. Apply 485 Cedar street. 6d-61-6383

FOR SALE—SMALL HOUSE with hen house and garden. Second house on Cameron street, off Park. 3d-62-2458

FOR SALE — WHITE BRICK House, 7 rooms, central, light and gas. Owner leaving city. Apply Examiner for address. 6d-61-6305

FOR SALE—DOUBLE HOUSE, brick, electric light and wells, near factories. Price $3,500. Apply 354 George street south.

W. DETCHER, 867 WATER ST. is offering special bargains in a number of modern houses for sale or lease. Possession 1st of October. See them. 3d-60-6446

FARM FOR SALE—THE EAST 70 acres of lot 10, concession 2, and west half of lot 9, concession 2, (on Warsaw Road) in the Township of Douro. Possession 1st March, 1921. Apply 95 Hunter street west. 6d-62-2396

A FARM TO RENT OR SELL, 100 acres, in the Township of Otonabee. Apply to F. Driscoll, corner of Woodbine and Erskine streets, East City. 3d-62-1w-6479

PERSONAL

PERSONAL — THOUSANDS wealthy members wish to marry, also wealthy farmer daughters' orphans. Ladies admitted. Free during this month. Enclose stamped addressed envelope. C. Isherwood, Isherwood P O, Ont. 26d-82-6415

HELP WANTED—MALE

WANTED—A FARM LABORER, steady man and good teamster. Apply G. Metcalfe, R. R No. 2, Ennismore. 3d-60-6449

WANTED—AN APPRENTICE TO learn electrical work. Apply 282 George street, J. A. Ash. 2d-61-2463

WANTED — EXPERIENCED presser for Hoffman machine. Good wages. Apply Parker's Dye Works. 3d-61-2466

WANTED AT ONCE—A MAN TO help erect silos. Apply W. J. Cox, 183 Lock street. 'Phone 1088j. 3d-60-6451

TWO BOYS FOR TOY AND woodworking. Preferable boys who have had some experience. Apply Peterborough Planning Mill, Dublin street. 3d-62-6483

WANTED—A GENERAL OFFICE man about 30 years of age for construction work, out of town. Salary, $150.00 per month. Apply Box 782, city. 6d-64-2448

OUR AGENTS, MEN AND WOMEN, without experience, are making $20 weekly in spare time, daytime or evenings, without interfering with regular work, selling Personal Greeting Christmas Cards. Best and largest Canadian selection. No outlay. Write for particulars, or if for agency appointment, send one reference. Modern Art Company, 122 Richmond West, Toronto. 24d 79-2374

SALESMAN — A SELF-RESPECTing salesman whose ambition is beyond his present place, might find more congenial employment with us, and at the same time double his income. We require a man of clean character, sound in mind and body, of strong personality, who would appreciate a life's job with a fast growing concern, where industry would be rewarded with far above average earnings; married man preferred. Apply A. J. Smith, 204 Barrie Bldg. 5d-62-6419

HOUSES FOR SALE
In all Parts of the City
PRICES REASONABLE
And Terms of Payment Easy
BRADBURN, LTD.
332½ GEORGE STREET
Over Merchant's Bank
26-72-2178

FOR SALE

A lovely residence for sale, having a lot 70 feet frontage by 194 feet deep, for sale at a reduced price of $8500.00 This property is situated in a first-class locality, ten minutes' walk from the Post Office.

For inspection of the above property, apply

J. T. O'CONNELL & CO., 136 Hunter Street W. Phone 376

HELP WANTED—Female

EXPERIENCED IRONERS wanted—Good wages. Apply Parker's Dye Works. 3d-62-2462

WANTED—A WOMAN TO DO washing once a week. Apply to 13 Brown street, Brownton. 3d-60-6459

AT ONCE — A DINING-ROOM girl. Apply the White House. 3d-62-2456

WANTED—A YOUNG LADY FOR stenographer and general office work. Apply Colonial Hide Co. 2d-61-6485

WANTED — WOMAN OR GIRL to do housework for small family. Apply 320 Boswell avenue. 3d-61-2467

WANTED—GIRL OR WOMAN for general housework. Apply 447 Roger street, or 140 Hunter street W. 3d-61-2443

WANTED—A MAID FOR GENeral housework. Apply Mrs. McElderry, Monaghan Road, between Homewood avenue and Weller street. 'Phone 1209w. 3d-61-2446

WANTED—A GOOD GIRL OR married woman to assist with work. Apply 27 Crescent street. 3d-61-2437

POULTRY AND EGGS.

WANTED — LIVE POULTRY highest prices paid. 'Phone 771 or call 520 Elm street. 26d 60 6040

FOR SALE—EIGHT GOLDEN Campine Hens, one year old, cheap. Call evenings, 213 London street. 3d-60-6443

FOR SALE—NINE CHICKS, TWO months old. Apply Jas. Miller, 222 Carlisle avenue. 2d-60-2468

NOTICE

6 OR 7 CUBIC YARDS OF FIELD foundation stones may be had by applying at 500 Gilmore street. 2d-61-2465

M. T. BUTCHER HAS REMOVED his business to 84 Hunter street, three doors east of St. John's Church grounds, near the new bridge. Will be open for business about 15th of Sept. Cash paid for good furniture, stoves and other household goods. 3d-61-6463

BABY CARRIAGES, ETC.

FOR SALE—WHITE WICKER baby carriage and crib, both in good condition. Apply 413 Bethune street. 3d-62-6482

LOST

LOST—A GENTLEMAN'S GOLD watch in the city. Finder please leave at Examiner. Reward. 3d-60-6453

LOST—AT HALE'S BRIDGE ON Labour Day, gold bracelet set with amethysts. Finder please leave at Examiner. Reward. 3t-61

LOST—ON CHARLOTTE ST. an alluminum cap for Overland car. Finder notify Dr. D. C. King 3d-60-6457

LOST—A GENTLEMAN'S GOLD watch, between McDonnel street and C.P.R. station. Finder please leave at 473 McDonnel street. Reward. 1-60-6454

LOST—ON SUNDAY, SEPT. 5TH, a tire and rim between Ennismore Cross and Young's Point Finder please leave at Examiner office. Reward. 3d-60-6430

LOST—A NEW FALL OVERcoat on Tuesday afternoon about 4 miles from Peterboro on the Lakefield Road. Finder leave at Grand Trunk Station and receive reward. 3d-60-6437

WANTED

WANTED — A 14 OR 16 IN. 3-blade left-hand propeller. Apply Box 1200, Examiner. 3d-61-DH

WANTED — TWO BOARDERS; near C.G.E. Apply Examiner for address. 3d-62-6475

WANTED — A FORD ENGINE complete. 'Phone 192j. 3d-62-6480

WANTED—BY TWO ADULTS, furnished apartment with conveniences and good locality. Apply Examiner for address. 3d-60-6438

WANTED TO EXCHANGE — A three-tenement brick building, centrally located, or a modern brick double house, also centrally located, for an all-modern house situated in central part of city. 'Phone 1214w. 6d-64-6470

WANTED—2 OR 3 FURNISHED rooms for light housekeeping. Apply Box 6467, Examiner. 3d-61-6467

WANTED TO RENT—FIVE OR six-roomed house, good tenant, will buy if suited. Apply Box 6461, Examiner. 3d-60-6461

BOARDERS WANTED — BACHelor's home, central for all colleges, moderate terms, hot water heat and open fire-place in sitting room, gramaphone, 14 Murray street or 'phone 1630w. 6d-61-6397

WANTED—OPERATOR TO RUN elevator, also boy for Home Furnishing Department. Apply at once Richard Hall & Son, Ltd. 3d-60-2429

FOR SALE

FOR SALE—A 16-FT. CEDAR Canoe, pleasure model, fully equipped. 'Phone 1578w. 3d-60-6441

FOR SALE — FRESH GARDEN Corn. Apply H. Wood, McGill street. 3d-61-2435

FOR SALE—MEXICAN PARROT, good talker; Sewing Machine, 709½ Water street. 3d-62-6472

FOR SALE—A JERSEY COW. Apply Examiner for address. 6d-62-6406

FOR SALE—2 PIGS, 3 MONTHS old. Apply Examiner for address. 3d-62-6481

FOR SALE — GENTLEMEN'S Muskratt Lined Coat. Apply Examiner for address. 3d-62-6476

FOR SALE—A STUFFED DEER and Kitchen Table. Apply 547 George street. 3d-62-6478

PRIVATE SALE OF FURNITURE —Cook Stove, Sideboard, Bed-room Suite, Kitchen Table and Chairs, Rocking Chairs and other small articles. 11 Brown street, Brownton. 3d-62-6473

FOR SALE—ONE COAL AND Wood Range, one Coal Heater and one Coil Oil Range with oven. All in good condition. Apply to 130 Dufferin street. 3d-61-6487

FOR SALE—FLOORING, 3 x 8, white basswood and hardwood, dry, cheap. Ed. Courtney, 533 Armour Road. 3d-62-2459

3-PIECE ANTIQUE BLACK WALnut Bed-room Suite, also 2-piece Bedroom Suite, comprising Dresser and Bed, at a bargain. Call evenings, 710 George street. 3d-61-6469

FOR SALE—6 DECOY DUCKS and thoroughbred Black Cockeral Spaniel with pedigree. Apply 459 McDonnel street. 2d-60-6465

FOR SALE—ORGAN, RANGE Sideboard and other articles. Apply Saturday, 299 Bethune street. 1d-60-6484

FOR SALE—PRIVATE SALE OF Household Furniture; Tables, Chairs, Sideboard, Coal Heater and Oil Stove, etc. Apply 8 Cottesmore street, Brownton. 3d-16-6462

FOR SALE—POPULAR GARland Range, burn wood or coal. Apply 492 Sherbrooke street 3d-60-6460

FOR SALE—UPRIGHT PIANO in good condition, also 6-piece Parlor Suite and Kitchen Range. Apply evenings from 6 to 9 p.m., River Road, first house south of Bell's store. 3d-60-6442

FOR SALE—GAS STOVE (OVEN, 2 burners), small and large Quebec Heaters, Kitchen Table, Hall Rack, thirty-two Quart Gems, solid quartered oak Dining Table, Kitchen Chairs, Couch. Apply 478 Aylmer street. 2d-8 :0-60-2420

FOR SALE—LARGE PIECE OF good Linoleum for $7.50. Good Walnut Sideboard, beautiful design, bevel mirrors, price $40.00. Walnut Settee, up-to-date, covering good, value for $15.00. 84 Hunter street. 3d-61-6464

FOR SALE—AN OLD AND WELL established Grocery and Butcher Business in first-class section of city, has turnover of over a thousand dollars a week. This is an unusual opportunity. For full particulars apply at 293 Dalhousie street, or 'phone 273j. 3d-61-2440

FOR RENT

TO RENT — 2 FURNISHED front rooms. Apply Examiner, or 'phone 1614f. 4d-61-2427

TO RENT—LARGE FURNISHED room with grate and all convenience, very central. 'Phone 980m. 3d-61-6468

TO RENT — TWO FURNISHED rooms, suitable for light housekeeping. Apply Examiner for address or 'phone 1597w. 3d-62-2457

TO RENT—ONE COMFORTABLY furnished front bed-room, suitable for two young men. Apply 376 Stewart street. 3d-62-6477

TO RENT—BED-ROOM, FURnished, for one or two gentlemen, very central. Apply Examiner office. 3d-60-2415

TO RENT—TWO FURNISHED rooms with board, all conveniences. Apply evenings 588 Water street. 6d-63-6452

TO RENT—APARTMENT. Apply J. A. O'Brien, Gordon & O'Brien. 5d-61-2405

TO RENT—ONE FURNISHED room. Apply 576 Homewood avenue. 6d-62-6411

FOR RENT— PREMISES NO. 380 Water street, heated and suitable for store or office. Apply 437 George street. tf dh

TO RENT—FURNISHED ROOM, centrally located, all conveniences. Apply 465 Stewart street. 3d-60-6440

TO RENT—2 OR 3 ROOMS, FURnished or unfurnished, conveniences for light housekeeping, near car line, suit couple. Apply 77 Smith street. 3d-62-6480

Properties Which Are Good Buying:

Downie Street	$7500.00
King Street	$7500.00
Double House on King Street	$5800.00
Gilmour Street	$7000.00
Weller Street	$6000.00

—By—
T. WALKER & CO
163 HUNTER STREET W.
'Phone 1002.

—COUNTRY TAXES—

SEVEN-ROOMED BRICK HOUSE—Electric Light, Two Good Wells, one in House, other in Yard. LARGE LOT, with Apple Trees, loaded with Fruit, Plum Trees, &c. Stable. Owner moving to Toronto. WILL SELL AT $2,500.00

SEVEN-ROOMED BRICK HOUSE—All modern, with Furnace. At LOCATION, West Side. IMMEDIATE POSSESSION. This is good at $5,500.00

H. J. McCANNON, Phone 749 or 772, 140 Simcoe St.

FOR SALE

$3500.00—Will Buy a Six-Room Brick House, very deep Lot, large Garden—$500.00 down.

$2200.00—Will Buy a Six-Room Brick House, deep lot, large Garden —and $500.00 down.

FIRST-CLASS FARM, three miles from Peterborough; good buildings, good water, all workable; must be sold to wind up an Estate.

TAYLOR & HOWDEN Real Estate Dealers **144 HUNTER** PHONE 1462

CHILDREN'S AID SOCIETY of Peterborough City and County.

For the Care of Neglected and Ill-treated Children.

Children for Adoption.

G. W. POWELL,
Assistant Secretary and Inspector.
588 George street. Phone 1044W
Office Hours: 12 to 2 and 6 to 8 p.m.

MONEY TO LOAN.

We have funds to loan on Real Estate Security at the lowest rates.
GORDON & O'BRIEN, Phone 219.

OSTEOPATHY.

DR. E. BRUCE MARSHALL—Osteopathic Physician. Office: 242 Hunter street. Hours, 9 to 11 a.m., 2 to 4 p.m., 7 to 8 p.m. Telephone 116W dtf

DRS. WALMSLEY & SETTLE—Osteopathic Physicians Office in Sun Life Building, corner of Hunter and Water streets. Entrance, 124 Hunter street. Phone: Office 649; Residence, 845. Office hours, 9 to 12 a.m., 2 to 6 p.m. Evenings by appointment.

MEDICAL.

DR. BUCHANAN, F. R. C. S., Edinburgh, M.R.C., Eng., L.R.C.P., London. Eye, Ear, Nose and Throat Specialist Hours 9-11 a.m., 2-4 p.m., 7-8 p.m., Phone 519. Office, Corner of Water and Murray Sts.

DR. E. E. HARVEY, Silver Medalist, University of Toronto. Special attention to diseases of women and children Offfce hours, 1.30 to 6 p.m., 7-8 p.m. Phone 22. Office 212 Brock street.

DR. A. H. ALLEN, M.D.S., D.D.S., L.D.S., Specializing in Pyorrhoea. —Long experience enables me to cure Pyorrhoea successfully in the only proven way, as very many people are finding out. Consult me before having your Teeth extracted for Pyorrhoea. — 158 Charlotte Street (cor. George Street).

BARRISTERS AND SOLICITORS.

GORDON & O'BRIEN — Barristers, Solicitors, Notaries. Money to loan on easy terms. Special attention to patents and trade marks. Phone 219.
G. N. Gordon. J. A. O'Brien.

S. T. MEDD, Barrister, Solicitor, Notary. Office over Dominion Bank, corner George and Simcoe streets. Telephone No. 22. Private funds to loan at current rates upon easy terms.

C. R. WIDDIFIELD, B. A., Barrister, etc., and Solicitor for the City of Peterboro. Money to loan. Office over the Bank of Commerce. Phone 550.

PECK, KERR & McELDERRY — Barristers, Solicitors and Notaries, Office, 415 Water street, Peterboro. Money to loan at the lowest current rates of interest on easy terms of E. A. Peck. F. D. Kerr. V. J. McElderry.

O'CONNELL & CORKERY—Barristers, Solicitors and Notaries. Money to loan at lowest current rates of interest. Daniel O'Connell, John R. Corkery. Hunter street, two doors west of the post office.

DUMBLE & JOHNSTON — Barristers, Solicitors, etc. Office over the Toronto Savings and Loan Company, 47 George street, D. W. Dumble, K. C., W. Johnston.

A. E. DIXON — Barrister, Solicitor, etc. Offices, corner Hunter and George streets. Entrance next to Madill's drug store.

HALL & HALL. — Barristers, Solicitors and Notaries Public, Hunter street, Peterboro, next to St. John's church. Money to loan at lowest rates of interest
E. H. D. Hall. Basil D. Hall.

MOORE & WEARING — Barristers and Solicitors, 403 Water street, opposite the Post Office. Money to loan at the lowest rate of interest. W. H. Moore, K. C., Jos. Wearing, M.A.

R. R. HALL — Barrister, Solicitor, etc., Peterboro, Ont. Office, corner Hunter and Water streets, over the Canadian Bank of Commerce. Trust funds to loan on easy terms of payment.

JAMES FORDYCE STRICKLAND —Barrister, Solicitor, Notary Public. Money to loan. 124 Hunter street, Peterboro. Phone 151.

ARCHITECTS.

W. & WALTER R. L. BLACKWELL —Architects. Office, Bank of Commerce Building, corner Hunter and Water streets. Telephones: Office, 1300J; residence 1272.

W. H. BARRY, Architect—Plans prepared for Monumental, Commercial and Domestic Buildings. Office:—539 Gilmour street. Phone 557W.

Renew your Subscription.

Railway Time Tables

CRAND TRUNK RAILWAY.

Corrected to Date.

No. 96—8.10 a.m., for Port Hope and Toronto.
No. 93—8.20 a.m, for Lindsay, Blackwater Junction, Orillia, Midland North Bay and Toronto
No. 98—8.25 a.m., for Hastings, Campbellford, Belleville and points on Main Line East.
No. 369—8.30 a.m., for Lakefield.
No. 92—12.04 p.m, for Lindsay, Port Hope, Toronto, Buffalo, making connections with International Limited for London, Detroit and Chicago
No. 371—12.15 p.m., for Lakefield.
No. 100—2.00 p.m, for Hastings, Campbellford and Belleville
No. 95—5.40 p.m., for Lindsay, Orillia, Midland, North Bay and Toronto.
No. 94—9.10 p.m., for Port Hope, Montreal and Boston.
No. 373—5.40 p.m., for Lakefield.
No. 99—8.19 p.m. for Lindsay

CANADIAN PACIFIC RAILWAY

Corrected to Date.

GOING EAST—

*8.20 p.m., — Indian River, Norwood, Havelock and Tweed
***11.48 p.m.—Norwood, Havelock, Kingston, Smith's Falls, Perth, Montreal, Quebec, St. John's, N.B., Boston, and New York.
*1.30 a.m. — Havelock, Tweed, Kingston, Perth, Smith's Falls, and Ottawa.
**11.59 a.m. — Norwood, Havelock, Bonarlaw, Tweed, Perth, Smith's Falls, Ottawa, Montreal and intermediate stations.
****11.59 a.m. — Norwood and Havelock.

GOING WEST—

*4.03 a.m. — Toronto, Owen Sound, Guelph, Goderich, Hamilton, Buffalo, New York, Galt, Woodstock, St. Thomas, London, Chatham, Detroit and Chicago.
**5.03 a.m.—Myrtle and North Toronto.
**7.35 a. m. — Toronto, Hamilton, Buffalo, Rochester, Boston, New York and intermediate points between Peterboro and Toronto.
**9.35 a.m. — Lindsay, Orillia, Port McNichol and intermediate points.
**3.20 p.m. — Toronto, Hamilton, Brantford, Buffalo, New York, Guelph, Galt, Woodstock, London, Windsor, Detroit and Chicago, and intermediate points between Peterborough and Toronto.
**6.50 p.m.—North Toronto, Lindsay, and intermediate points.
****3.20 p.m., Toronto and intermediate points.

*Daily.
**Daily except Sunday.
***Daily except Saturday.
****Sunday only.

JUNK! JUNK!!
Highest Cash Price paid for All Kinds of Junk and Bottles. Rags 4c to 5c lb. Also Highest Cash Price for Live Poultry. Phone 783 and we will call at once.
Peterboro' Rag & Metal Co
433 Chambers St. W. ROTH, Mgr.

FOR SALE
TO RENT — 7 roomed flat, ground floor; hardwood floors; mantle; heated. $50 per month. Central.
$2000.00—Buys a house in south end, 3 bed-rooms, room for bath, kitchen, dining-room, parlor, out-sheds; 250 feet deep.
W. H. McILMOYLE & CO.
'Phone 320J—354 Water Street

NOTICE

In the Surrogate Court of the County of Peterborough

In the matter of the Guardianship of Muriel Esther Byers of the City of Peterborough, in the County of Peterborough, Infant.

NOTICE is hereby given that on Tuesday, the Fourteenth day of September, A.D. 1920, and after the publication of this notice in twenty consecutive issues of the Evening Examiner, Emma Elizabeth Cox will make application to the Surrogate Court of the County of Peterborough, before His Honour Edward Cornelius Stanbury Huycke, Esquire, Judge of the said Court, at the hour of eleven o'clock in the forenoon, in Chambers at the Court House, in the City of Peterborough, to be appointed Guardian of the said Infant and the said Infant's Estate.

DATED at Peterborough this 16th day of August, A.D. 1920.
G. W. HATTON,
20d-60-2049. Solicitor for Applicant.

TELEPHONE 790
WHEN YOU WANT YOUR
Piano or Organ Tuned
Player Pianos a Specialty
ALL WORK GUARANTEED
W. H. Cunningham 563 Weller St.

"Delightful Desserts the Kiddies Love"

Just see their longing eyes follow a mould of Pure Gold Quick Pudding.
Watch them eagerly awaiting their share. No other dessert pleases them so much.
And the grown folks like them, too. They can't help it, they're so deliciously pure and wholesome. Serve them often. No trouble to prepare. Just a few minutes, and a dainty dessert is ready.
Tapioca, custard, chocolate, 15c. a package at all grocers.

Pure Gold Desserts
QUICK PUDDINGS
Pure Gold Mf'g. Co., Ltd., Toronto

THE FIRE DEPT. CONTROVERSY

Editor The Examiner:

Dear Sir,—With your permission I would like to express my opinion on the finding of the Fire, Water and Light Committee's investigation re fire brigade inefficiency. To my mind it is one of the most unfair and one-sided investigations in the history of our City Council. The deciding factor of it passing smoothly to its forecasted conclusion, as stated in your paper last night, was the fact that the suggestion came from the Trades and Labour Council. While Ald. Whitehouse said he had the greatest respect for the Labour Council, yet he failed entirely to conceal the fact that because it came from that quarter he was prepared to lower his manhood rather than give justice. I might say that I have no more use for the Board of Trade than Ald. Whitehouse has for the Trades and Labour. I know this should not be so as our interest should be one in common, but we don't seem to be educated up to this point. During my short term in the City Council there was a request came from the Board of Trade asking for the Council's co-operation in trying to secure a better train service to and from Peterborough. This I went into with heart and soul because it was in the city's interest and should it ever become my misfortune to find myself in a similar position, I would give justice irrespective of class or creed that demanded it. This cannot be said of the present members of the Fire, Water and Light Committee.

In reviewing the finding of their investigation I cannot see any reason for the dismissal of Fireman Menzies as he proved efficient so far that he told the chief not to turn the ladder at the Metal Products fire, which the chief took no notice of, the result being the ladder broke and fell down amongst the men. Menzies at the Neil fire also suggested a line of hose to be taken to a certain position. This the chief refused to do till a gentleman of our city, supposed to be Mr. Bradburn, asked if it could be done. After allowing the line to be laid the chief admitted it was a mistake in it being removed by the automobile, which tore it out of the hands of the firemen.

In Fireman Lebar they claim he did not exercise proper care in having his horse brought out, which got away from him through carelessness. At the same time they suggest to the chief that the general efficiency of the horse should be improved by continuous training which would be sufficient for them to run under their collar when the fire signals sound. This, to my mind, is a graver insult to the chief than the action of the men in taking their grievance to the Labour Council. They made suggestions too numerous to mention here and suggestions that did not need to be made if our chief knew his duty. No greater proof of the men's claims being justified than that of the hose drill that took place yesterday 150 yards from the fire hall. It took 5 minutes and 10 seconds before water was coming from the line of hose. Compare this with the underwriters' test of about two years ago when an alarm was sent in from the De Laval. The brigade turned out and had water coming from the hose in 3 minutes and 5seconds.

Now I feel sufficient has been said but before finishing I feel it would be unfair of me not to say a word of appreciation on behalf of Ald. Turner, who returned to Council after a holiday spent in the old land. I cannot say I see things always from the same angle as Ald. Turner, but he is one who has the courage of his convictions and always uses good common sense and judgment in his arguments which has brought him very much in favour of the working people of this city, and I regret very much he was not at the investigation.

ALEX MURRAY.

Every 10c Packet of WILSON'S FLY PADS WILL KILL MORE FLIES THAN $8.00 WORTH OF ANY STICKY FLY CATCHER

Clean to handle. Sold by all Druggists, Grocers and General Stores

Your Dollars will buy Honest Values in ABSOLUTELY PERFECT DIAMONDS AT

FRANK CLARKE
Goldsmith's Hall," 170 Charlotte Street

North American Pulp & Paper

Sold as high as 15¾ in 1916 when conditions surrounding the Company were not nearly so favorable as today.
At present prices the stock offers possibilities for substantial profits.
Orders to buy or sell, cash or margin, solicited.
Special circular dealing with output, earnings and prospects mailed on request.

Dunn & Company
STOCK BROKERS
4 Hospital St., Montreal

CARS COLLIDE.

Ex-Mayor Duncan's Car Was Slightly Damaged.

At 7.40 o'clock last evening an automobile driven by Earl Edwards, of 155 Aylmer street, ran into an automobile driven by ex-Mayor George Duncan at the corner of George and Hunter streets, smashing the rear left mudguard.

Edwards apparently did not see the other car until it was too late to stop, and offered to make good the damage.

Belgium is spending $10,000,000 on Western Canadian cattle.

FAM-LY-ADE Refreshing!

THE hot, sultry days are here; keep cool by drinking luscious, fruity FAM-LY-ADE. It is made in a few minutes in your own home. Five true fruit flavors. 35c. a tube at grocers and druggists. Each tube contains sufficient FAM-LY-ADE for 32 glasses. Made in Canada by Power-Keachie, Limited, Toronto.

35c. a tube

WORLD HAPPENINGS

(Canadian Press.)

TORONTO, Sept. 10.—Ex-Premier Sir William Hearst says he knows nothing of crooked timber deals.

PROVIDING COMFORT.

(Canadian Press.)

ROME, Sept. 10.—Italian Royalty carries comfort to afflicted quake victims.

NEW TACTICS.

(Canadian Press.)

BELFAST, Sept. 10.—Burning barracks are now replaced by raids for arms.

MORE POLICE SHOT.

(Canadian Press.)

TULLOW, Ireland, Sept. 10.—Armed and masked men attack four police officers and shoot two dead.

SALE OF GERMAN LINERS.

(Canadian Press.)

LONDON, Sept. 10.—Forty former German liner are offered for sale in London.

CRUISER ON ROCKS.

(Canadian Press.)

LONDON, Sept. 10.—United States' cruiser Pittsburg reported on rocks in the Baltic Sea.

TROTZKY'S EDICT.

(Canadian Press.)

WASHINGTON, Sept. 10.—Trotzky orders the finish of Wrangel. Anti-Soviet must be destroyed, he says.

NO PEACE BETWEEN JAPS AND RUSSIANS

NOTE: The following statement of the relations between the Japanese and the Far Eastern Republic of Siberia was obtained by the Associated Press corespondent in the course of a journey from Vladivostok across Siberia and Russia to Moscow and Finland.

VERKHNE-UDINSK, SIBERIA. — Representatives of the Far Eastern Republic recently established here, have been frustrated in their efforts to make peace with the Japanese military command in Siberia by the refusal of the latter to treat with them except as concerns territory west of Chita, according to a statement by A. M. Krasnotchekoff, Foreign Minister of the new Republic, to the Associated Press correspondent. Parleys were broken off when the Russians insisted that the scope of the negotiations should embrace the entire Far Eastern situation, should assume an international aspect instead of parleys between military commands, and that military operations should be completely suspended while the negotiations were in progress.

Efforts of the Far Eastern Republic to establish friendly relations with the Japanese even at the expense of surrender temporarily of sovereign rights to a wide belt of territory, were described by Krasnotchekoff, as follows:

Peace Parleys.

"Parleys between the Japanese military mission and a mision of the Far Eastern Republic were begun on May 24 at the station Gongota, between the Japanese-Semenoff, and Russian fronts, about 70 miles west of Chita. The Japanese mission, headed by Colonel Rurosawa, presented three demands, namely that the Soviet army must return west of Lake Baikal; that a neutral zone be established west of Chita 70 miles in extent and containing no armed force, that free transport and communications be established and that the Japanese have representation in the railway management.

"The Russians replied that the Soviet army had not progressed beyond the left bank of the Selenga River (southwest of Lake Baikal) and that the question of their return west of Lake Baikal, must be taken up by Japan with Soviet Russia.

"The Far Eastern Republic Mission proposed that the railway in the Chita and Stretensk districts be considered within the sphere of influence of the Japanese military command in Siberia temporarily, until an agreement regarding Japanese evacuation could be reached; and that through transportation and communication be established eastward.

International Conference.

"The Russians insisted upon parleying regarding the Far Eastern situation as a whole; that fighting cease on all fronts, and that the negotiations assume the aspect of an international conference instead of parleys between the two military commands.

"On May 25 the parleys were interrupted because the Japanese wished to discuss the situation west of Chita only, stating that they were not authorized to do more.

"On June 2 Krasnotchekoff sent a memorandum to General Oi expressing surprise that the Japanese mission was not empowered to treat with the Russian mission and repeating the offer that the pre-Baikal railways be considered temporarily within the Japanese sphere of influence, thus practically renouncing sovereign rights in this territory for the sake of peace."

SWEEPING CHANGES AT AMERICA'S GATEWAY

NEW YORK, Sept. 10.—Sweeping changes are being made at America's gateway—Ellis Island—by Immigration Commissioner Frederick A. Wallis, who proposes to make the big immigration station more comfortable for the newcomers to the United States.

Freedom and sunshine is being planned for the new arrivals by the Commissioner, who has just announced plans for improving conditions in general on the island. Larger buildings are to be asked, he said, sanitary conditions improved, additional cots provided for those unable to get beds and many other conveniences for the immigrant are to be installed.

Kind Treatment.

Kind and decent treatment for all new arrivals has been demanded by Commissioner Wallis, who has already announced the discharge of some of the veteran attendants for alleged harshness or inefficiency in receiving immigrants. Their places have been filled by more courteous, attentive and younger men.

Representative of U. S.

"I propose to make this receiving station representative of all America promises," he said.

Commissioner Wallis asserted that he planned to install baths at the island in order that every individual entering the country will be given a bath and have his clothes sterilized before he enters the station.

"They made our soldiers do this," he said, "so why not make our immigrants. This will be a big step towards preventing disease from entering our gates and will have a great moral and physicological effect."

One of the latest improvements by Commissioner Wallis has been the supplying of warm milk to mothers with babies. This was done as soon as the Commissioner learned that chilled milk made the infants sick.

When he learned that hundreds of immigrations were jammed in the detention pens, the Commissioner ordered the liberation of the occupants and gave them the freedom of the large examination hall.

Remove Radicals.

Commissioner Wallis has appealed to Washington to remove the alleged radicals and anarchists detained at the island for deportation, because of the crowded conditions at the immigration station.

"They are a defiant lot and should be deported," he said. "They occupy a room that could accommodate a couple of hundred immigrants."

Stop Crafting.

Railroads have also been asked by the Commissioner to provide better transportation facilities for the immigrants and stop employees from "grafting" from the newcomers. He also wants them to be properly fed while being detained for entrainment.

While funds are not immediately available for improvements at the Island, Commissioner Wallis said, he will ask Congress to provide the money. He said that he had already asked permission to raise funds by public subscription if the necessary money could not be provided by the Government.

Wm. C. Kendall, of Newark, is suing a drug store for $10,000. He says that after using a hair tonic they sold him his head expanded to twice its size, that for two weeks he was unable to see and suffered intense pain.

McClary's
Make good stoves and Cooking utensils.

SINCE 1870 SHILOH 30 DROPS STOP COUGHS

IT'S NOW TIME YOU WERE INTERESTED IN

THE NEW FALL GOODS

And we are ready to show them to you. Many lines of merchandise are already in and being sold, others are being marked and placed on sale nearly every day now. We welcome the opportunity to show you these new goods even though you do not come to buy.

OUR FALL 1920 STOCK WILL SURPASS

All previous ones not only regards extensiveness of assortments but as to the attractiveness of the values offered.

Men's and Boys' New Fall Suits, Overcoats, Hats, Caps, Shirts, Hosiery, Gloves, Mitts, Sweaters, Scarfs, Neckwear, Odd Trousers, Shower-Proofs, Underwear, etc.

We are prepared to do a greater business this season than ever before. Styles were never more attractive and never have we been able to offer greater values. You can depend upon it; your dollars will go farthest here.

H. LeBRUN & Co. 396 GEORGE ST. Toronto Bank Building

September Mid-Month Columbia Records

Here's a happy medley of song and dance—the very newest of the new—produced as only Columbia produces:

After You Get What You Want You Don't Want It / You Tell 'Em	Van and Schenck / Van and Schenck	A-2966 $1.00
Oh Judge (He Treats Me Mean) / He Done Me Wrong	Marion Harris / Marion Harris	A-2968 $1.00
I'd Love to Fall Asleep and Wake Up in My Mammy's Arms / Rock-a-bye Lullaby Mammy	Harry Fox / Harry Fox	A-2964 $1.00
Don't Take Away Those Blues / Good-Bye, Dixie, Good-Bye	Frank Crumit / Frank Crumit	A-2965 $1.00
In Sweet September—Medley Fox-Trot / Sweet Sugar Babe—Fox-Trot	Paul Biese Trio / Paul Biese Trio	A-2959 $1.00
Manyana—Fox-Trot / Happy—Medley One-Step	Prince's Dance Orchestra / Prince's Dance Orchestra	A-2963 $1.00
Pretty Little Cinderella—Medley Waltz / Pickaninny Blues—Waltz	Prince's Orchestra / Prince's Orchestra	A-6162 $1.65

New Columbia Records out the 10th and 20th of the month.
Standard Models up to $360.

COLUMBIA GRAPHOPHONE COMPANY, Toronto. 160

Columbia Grafonola

THE J. M. GREENE MUSIC COMPANY, LIMITED
THE HOME OF GOOD MUSIC
Greene Music Building, Charlotte Street, Peterboro
Branches LINDSAY, BELLEVILLE, KINGSTON and Barrie

Draw on Your Customers

through the Merchants Bank. With Branches in all parts of Canada, and correspondents abroad, this Bank is in a position to present Drafts promptly, have them accepted, and collect payment, with the least possible trouble and cost to you.

The Manager will be glad to take up this matter with you.

21

THE MERCHANTS BANK OF CANADA

Head Office: Montreal Established 1864.

PETERBORO BRANCH, - - C. S. CUMMER, Manager.

Sub-Agency at Fraserville open Mondays and Thursdays.

Evening Examiner

'Phones—Editorial 1601, Business Office 1600. Private Branch Exchange to all Departments.

The Examiner is a Member of the Audit Bureau of Circulations.

The Daily Examiner, published every lawful evening by The Peterborough Examiner, Limited. Office—416 George Street.

The Weekly Examiner, published Thursday Morning.

Daily Examiner by mail $4.00 per year

The subscription price of The Daily Examiner is $5.00 per annum; that of The Weekly Examiner, $1.50.

U. S. REPRESENTATIVES

Special U.S. Representatives: W. H. Stockwell, 629 People's Gas Building, Chicago, Ill. New York—Chas. P. Miller, 225 Fifth Ave. Advertising Rates on Application.

R. M. CLOVER, Managing Director.

"Peterborough Presents Possibilities Unsurpassed."

FRIDAY, SEPTEMBER 10TH, 1920.

A SERIOUS MATTER.

The worst thing about the authorized increase in freight rates is not the actual increase itself, although that is bad enough. The trouble is that when the added freight charges are passed on to the public, as of course they will be, the consumer will find that his goods are costing him practically 100 per cent. more than the increases in rates will amount to. Mr. Hugh Blain, President of the Canadian Wholesale Grocers' Association, declares that the result must be to raise prices again to a very high degree because the extra impost will have to be paid twice in many cases, freight being paid first upon the raw material and again on the finished product. The judgment of the Railway Commissioners is being roundly condemned by the press and public and rightly regarded as a serious matter for the whole country. Confidence in the Board has been shattered by the decision and there is an agitation to appeal directly to the government and seek redress from that quarter.

MARKETING METHODS.

Most people who have read with their mouths watering the descriptions in the newspapers of the fruit trees in the Niagara district bent almost to the ground beneath their weight of fruit and who have afterwards found that fruit of all kind was selling at high prices in the stores, have ben at a loss to understand the situation. The fault seems to lie primarily in the poor methods that exist for bringing producer and distributor together. It is a sign of lack of business efficiency on the part of Canada that fruit should be allowed to rot on the trees while the consumer in the city is paying good prices, Canadians pride themselves upon their modern business methods, but the fruit situation is proof that we still have a lot to learn. There must be some practical scheme for marketing at much less expense than under present conditions. The man who puts it into effect will be a benefactor to the whole country.

THE COST OF LIVING.

The foundation in Ontario of the Producers' and Consumers' League leads the Montreal Star to declare that "most of our attempts to reduce the cost of living on this continent have been sporadic and hysterical." Our Montreal contemporary is undoubtedly correct. The various campaigns that have been undertaken have commenced with enthusiasm and soon petered out without producing any appreciable reduction in the cost of living. The overall "drive" is one notorious example of a campaign that was widely entered into and enthusiastically advertised and yet failed to achieve the purposes for which it was created. And there have been other efforts ,although not quite so spectacular that met with the same general effect. The remedy suggested by the Star is common sense rather than commotion. Thrift in buying and an increase in production are two policies that will help to adjust the situation and the former should be employed until the later has restored conditions to somewhere near their normal state. As the Star puts it, "All the drives in the world directed against shoes or sugar, pins or pianos, or anything else which we have to use, are just waste time."

THE EXHIBITION.

With the people of Peterborough and district the big matter of interest during the next couple of weeks is the Peterborough Industrial Exhibition, which this year goes a day closer to the week's fair that is the ambition of the Exhbition Board and that in view of the steady advancement that has been made promises soon to be a reality. This year the Exhibition will be held for four days, and upon the success of the experiment will depend whether or not the time will be further extended next year. The people can do their part not only by their attendance at the Exhibition but by enthusiastically "boosting" the big event wherever they may be and in their letters to their friends. What is desired in Peterborough is an atmosphere of enthusiasm in regard to the fair such as is found in Toronto in connection with the Canadian National. In the Queen City everybody from the newsboy on the street to Mayor Church is a press agent for the Exhibition. There is a civic pride in the big annual event that makes every citizen a worker for the success of the "Ex" and the attendance figures are more closely followed in the newspapers every day than are the baseball reports or the stock market quotations. This great interest is one of the chief reasons why the Canadian National is setting up new records in attendance.

In the past few years there has been an awakening interest on the part of the people of this district in the Peterborough Exhibition. Whereas citizens were accustomed to speak of the fair with a sort of patronizing indulgence and refer to it as being "the same old thing every year," they are now enthusiastic over the annual event. They have been impressed by the progress that has been made, the transformation of the grounds, the increase in the exhibits, the superiority of the amusement features and the thousand and one signs that behind the Exhibition is a hustling, live coterie of workers. This year the Examiner has no hesitation in advising the citizens that they will be on safe ground in commending the Exhibition to their friends—it promises to be a record-breaker in every respect.

AT THE ALLEN

J. G. Hawks, who has furnished Wm. S. Hart with as many vehicles as any author, is enthusiastic over his latest scenario, which is a story of the Canadian Northwest and is the fourth Hart photoplay produced by Thomas H. Ince for Artcraft. It is entitled "'Blue Blazes' Rawden," and will be shown at the Allen Theatre to-day and to-morrow.

Mr. Hawks' contention is that "Bill" Hart is always big and convincing in any atmosphere or in any surroundings, and that his admirers will welcome an incursion into new territory. So the great delineator of western types on this occasion doffs the sombrero and chaps and goes through five reels of thrilling adventure garbed in the mackinaw, fur cap and moccasins of a Canadian lumber jack. The horses of the Hart company have enjoyed a well-earned holiday, and will be in a fine fettle for the next Western story.

THE P. B. I.

Come and laugh through an evening with the troops. The Great War was not quite all mud and crumps. Wander into Julie's estaminet and visit No. 16 Platoon in a real cushy billet. Listen to the language of the troops, hear their quips and jests, and laugh with them. If 'Erbert 'Awkins does "grouse," don't forget that he and his kind are of the die-hard breed.

If your son or nephew landed at the Front with "his" commission, come and see what a time he had. Maybe he hasn't told you all about it. Now you will understand why he is so glad to meet any of the men who served in his platoon.

Hear marching songs and trench ditties which helped to make the rough sports easier. But first, last, and all the time, find out the spirit that carried the Army through until the war was won. See the Poor Bally Infantry "carrying on" in the Great War, at the Grand Theatre on Saturday, 11th September.

NEW YORK STOCK MARKET

(United Press.)

NEW YORK, Sept. 10.—The price trend of securities continued irregular at the stock market opening today. There was a good volume of buying. Anaconda opened off 1-4 at 53 3-4; U. S. Steel 89 5-8, off 1-8; Sinclair 31 5-8, off 1-8; Reading 92 3-4, up 1-2; Studebaker 62 5-8, unchanged; Crucible 125, up 1; Southern Pac., 94 1-2, off 1-4; American International Corp'n. 77 1-4, off 3-4; Pan-American 92, up 5-8; Texas Co.. 51, unchanged; General Motors 21, off 1-4; New Haven 33 3-4, off 3-8; Atlantic Gulf 136, unchanged; Mexican Pet. 173, up 3-8; Houston Oil 107, up 1-2.

The market acted well during the first hour, with Houston Oil leading stocks of this class. Houston reached 110 1-8, a new high on the present movement. American International ran up to 78 -34.

EXCHANGE MARKET.

NEW YORK, Sept. 10.— Foreign Exchange was easy at the opening today. Sterling Demand opened 83.51 1-4. Francs Demand .0671, Lire Demand .0438, Marks Demand .0187; Cables .0188; Canadian Dollars Demand $.9060.

CONSTABULARY BEING ARMED

(Canadian Press.)

DUBLIN, Sept. 10.—Service rifles for the police. The Irish constabulary are being supplied with up-to-date weapons.

REDS PLAN FOR A DRIVE.

Ten Thousand Reds Escape from Prussia.

(United Press.)

WASHINGTON, Sept. 10.—The Reds are reported to be planning a fresh drive on Warsaw.

LONDON, Sept. 10.—Ten thousand Reds have escaped from Prussia under cover of the Lithuanian advance.

Your East City Tailor

Is still doing good work at reasonable, low prices.

Suits and Parts of Suits made to your measure from a stock of good cloths.

Ladies should see my material for making up Coats and Suits for the fall.

Cleaning and Pressing done.

J. L. WYATT

Hunter Street EAST CITY

SPECIAL PRICES ON

Bathing Caps

WATER WINGS and BATHING SHOES

Now is the time to buy—Everything reduced.

E. L. PAYNE

Chemist and Druggist

OPPOSITE TURNBULL'S

F. HOLMES

209 STEWART ST.

High Class Groceries, Meats, Ice Cream, etc.

PHONE 60

TO-DAY'S SPECIALS

Regular 75c Black Tea	65c
Regular 70c Green Tea	60c
Creamery Butter	65c
Handy Ammonia	2 for 19c
Rinso	2 for 19c
Washing Soda	2 for 19c
Pearline	2 for 19c

63-57-2286

T McQUARRIE

Auto Repairing and Acetylene Welding

Prompt Service and Expert Workmanship.

—PRICES REASONABLE—

Satisfaction Guaranteed on Repairs to Radiators, Fenders, and Auto Bodies.

186 Charlotte Street

(Rear Service Garage)

Fall Showing

OF

"Fashion-Craft"

Autum and Winter

Suits and Overcoats

Jack Primeau has awaiting your inspection a high-grade range of men's toggery for fall and winter wear.

"Fashion Craft" is noted for

DEPENDABLE GOODS
HONEST VALUE
EFFICIENT SERVICE

Our clothes reflect the correctly dressed man; of the best material in popular patterns, and skilfully tailored and approvedly finished, they appeal to the particular wearer. Then perfect fit is positively guaranteed.

To see our fall and winter showing is to acknowledge the superiority of "Fashion Craft" garments.

ASK JACK PRIMEAU

"The Fashion-Craft Shop"

HUNTER STREET

ON SATURDAY WE MUST DO THREE DAYS BUSINESS IN ONE

Monday and Tuesday being our holidays, our store will be closed on those days. In order to make up for lost business, we are giving extra good values on Saturday, and if value counts, we will certainly do a big business on Saturday. In fact we have bought a large stock of cancelled orders from a large manufacturer, but as we have not yet received invoices we cannot advertise these lines. However, all will be on sale Saturday, so do not fail to come and see them.

A LADY'S SEMI-BROGUE OXFORD AT ONLY $5.98

Made of genuine calf in black or a cherry shade, with low heel and perforated tip. Sizes 2½ to 7.

In Black $5.50
In Brown $5.98

We have several other Brogue Oxfords in stock.

LADIES' SAMPLE BOOTS IN SIZES 3 TO 4½ FOR $4.98

In this lot are boots which would ordinarily sell for $12.00. The majority, however, are $8 and $9 boots. If your size is among this lot you will get a wonderful bargain. They come in black, brown and with coloured tops. Sizes 3, 3½, 4, 4½. Sale price, $4.98

SPECIAL FOR SATURDAY LADIES' BROWN KID OXFORDS, $4.98

Made of fine Havana brown kid, with leather soles and low heels. A. H. M. make. Sizes 2½ to 7. Taken from our $7.50 stock. Saturday, only $4.98

A WALKING BOOT OF BROWN CALF AT $8.00

Made of select brown calfskin. They have high tops, low heels, and neat toe. Sizes 2½ to 7. Saturday Special $8.00

MISSES' BLACK KID BOOTS

Made of fine surface kid, with high tops, pointed toes and leather soles and heels. Sizes 11 to 2. Reg. $5.00, for $3.98

BOYS' BOX KIP SCHOOL BOOTS

A solid leather boot that will give good wear. Made of box kip, with leather soles and heels.

Sizes 11 to 13 for $3.25
Sizes 1 to 5 for $3.75

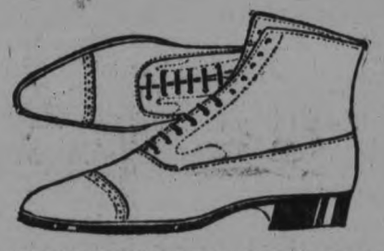

MEN'S BROWN CALF BOOTS, $7.95

Made of good quality calfskin, with double soles, Goodyear welted, solid leather soles and rubber heels. Recede or broad toes. Sizes 6 to 10. Reg. $10.00, for $7.95

A FEW PAIRS OF MEN'S BOOTS AT $4.95

Not all sizes in every make, but every size in lot. Made of black or brown side calf, with broad or recede toes. Sizes 6 to 10. Values to $7.00 for $4.95

MEN'S BLACK CALF BOOTS, $7.95

Made of gun metal calf. All have Goodyear welted leather soles and rubber heels. Either high toe or long recede toe. Every pair is guaranteed to give entire satisfaction. All sizes. Saturday only $7.95

BOYS' BROWN CALF BOOTS

A nice boot of brown calf on a recede toe last. They have solid leather soles and rubber heels. Sizes 1 to 5. Special $4.95

STORE CLOSED MONDAY & TUESDAY

D. Zacks

424 GEORGE STREET

BUY ON SATURDAY

THAT SON-IN-LAW OF PA'S — Breaking a Violin Is Going to Break Pa — By C. H. WELLINGTON

BEWARE OF DECEPTION

Statistics show that when egg albumen is used as a constituent of baking powder, the amount so used is too small (usually 15/100 of 1%) to affect the quality or effectiveness of the baking powder containing it, and when so used, is plainly for the purpose of fraud. Intelligent buyers will not permit themselves to be deceived by the water glass test.

MAGIC BAKING POWDER

contains no alum or egg albumen and is guaranteed to be composed of the ingredients printed on the label—and none other.

Made in Canada By Canadians For Canadians

BREAKING CAMP AT STONEY LAKE

(By SAM HUNTER)

Practically the last of the summer sojourners on the lakes will leave this week. It is the end of a summer, very uncharitable in its beginning, cold and wet and windy, but "made glorious summer" by an August and early September, beautiful beyond the memory of the oldest camper.

The summer trade has been the best in years, both for steamers and for hotels and summer boarding houses. The fishing has been excellent, and an abundance of native wild fruits has made catering a much simpler matter than usual for all. For about two months, the hotels have been so crowded with American transients that one instinctively looked around for the familiar announcement, "Standing room only." Three States are particularly well represented amongst the annual cottagers and hotel guests on the Kawartha waters, New York, Pennsylvania and Ohio. At one hotel eight medical doctors were registered in one day. This appealed strongly to the imagination of a sad looking man who was alternately essaying to assuage a lingering thirst with sweet cider, spring water and "near" beer, over at the store the other night. "Do you know, sir," he asked the proprietor, "if these here doctors, any of 'em or all of 'em, is empowered to issue prescriptions?" No, he was told, being American doctors, such was not their privilege. "Dear, dear," sighed the thirsty one, putting down a nickel for a ginger ale, and gazing wistfully at a poster announcing an excursion to Montreal and back, "ain't it awful, Mabel? Doctors, doctors everywhere, but not a drop to drink." But on the whole this has been a happy, enjoyable season, and one notices few such sad cases.

No great success has attended the efforts of maskalonge fishermen, the best catch being a twenty-three pounder up near Burleigh, but bass fishing has seldom been better, the day's limit being frequently secured in an hour's fishing. And the small mouth black bass in these lakes is a fish apart. You canot get his equal in muddy-bottomed waters.

What the heavy fruitage of the trees may indicate as to the character of the coming winter, if anything, I do not venture a guess, but I cannot recall a season when the trees have been hung more heavily with fruits, cones and nuts. Everywhere they are in abundance. And wasps. Wasps are in almost every hollow log, and bumble bee like, have taken to sod nests, the few nests suspended in the trees being very low. Maybe some weather 'sharp' can find a weather portent in that. For the wasp's sake I should be almost reconciled to an annihilating winter. They swarm in every cottage and over every meal table and are as full of fight and fury as a Belfast dock laborers' convention. If 'twere feasible to assemble every food profiteer in Canada under one roof, sprinkle an inadequate supply of their high priced sugar on each, and turn the Stoney Lake wasp population loose under the same roof a high mission might be found for an otherwise mean dispositioned breed of insect. It was my privilege this past week to have three bee trees pointed out to me. One, a huge hollow basswood, at the bottom of which a hen had made her nest, disclosed its character one day when a section of honey comb slipped down and hit old speckle on the head. The same evening the first born arrives at the farm house hatless and white faced, yelling, "A bear! a bear!" And it was, Bruin was backing down the bee tree when the small boy went up to take a look at that hidden store of honey at the edge of the woods. He was still full of it when he went up for the milk in the morning. "Never mind, son," said the father, "we'll likely get that bear before night, and I'll bet when he heard you howl he was more scared than you was." "If he was scarder 'n me, dad, you ain't goin' t' git that ther bear nohow this side of the township of Galway."

I expected to send the Editor a fish story this week and to that end have been asking for a certain old settler who has been in the habit of providing me with fish stories for the past few seasons. I find that he was struck by lightning some six weeks ago while huckleberrying. Some say he shouldn't have taken shelter under a tree. Some say it has been coming to him for a good while. Anyway I shall have to hunt up another old settler next year.

We break camp in the morning.

Stoney Lake, Sept. 6th. S. H.

One Egg Cake

No chance of failure or waste of expensive materials. Only one answer to its richness—

Borden's

ST. CHARLES MILK

THE RECIPE:

½ cup Borden's diluted with ½ cup cold water; ¼ cup vegetable cooking oil; ½ cup sugar; 1 egg; ¼ teaspoon salt; 1½ teaspoons baking powder; 1 cup barley flour; ½ cup cornstarch; ½ teaspoon vanilla; ½ teaspoon lemon extract. Beat egg light and cream with sugar, salt, and flavorings. Combine milk diluted, with cooking oil. Sift dry ingredients together and add alternately to first mixture with the milk. Beat thoroughly, turn into lined, medium-sized pan, sprinkle nut meats, chopped raisins or cocoanut over top. Bake in moderate oven

ARRIVING

PLUMS, PEARS, PEACHES

Musk Melons, Watermelons Tomatoes, Cauliflower and Pickling Cucumbers, Peppers and other Garden Vegetables.

J. DOUROS

FRUIT STORE

376 George St. 'Phone 18

TORONTO SAVINGS AND LOAN CO.

Paid up Capital .... $1,[illegible],000.00
Reserve Fund $1,100,000.00

DEPOSITS RECEIVED of $1 and upwards upon which interest at the rate of 3½% per annum is added and compounded quarterly on the last days of March, June, September and December in each year.

DEBENTURES ISSUED ..for amounts of $100.00 and upwards bearing interest at 4½ to 5¼%, depending on the term of investment.

Further information furnished on application.

437-439 George St

Peterborough

GAS IN THE STOMACH IS DANGEROUS

RECOMMENDS DAILY USE OF MAGNESIA TO OVERCOME TROUBLE, CAUSED BY FERMENTING FOOD AND ACID INDIGESTION

Gas and wind in the stomach, accompanied by that full, bloated feeling after eating, are almost certain evidence of the presence of excessive hydrochloric acid in the stomach, creating so-called "acid indigestion."

Acid stomachs are dangerous because too much acid irritates the delicate lining of the stomach, often leading to gastritis, accompanied by serious stomach ulcers. Food ferments and sours, creating the distressing gas, which distends the stomach and hampers the normal functions of the vital internal organs, often affecting the heart.

It is the worst of folly to neglect such a serious condition or to treat with ordinary digestive aids which have no neutralizing effect on the stomach acids. Instead get from any druggist a few ounces of Bisurated Magnesia and take a teaspoonful in a quarter glass of water, right after eating. This will drive the gas, wind, and bloat right out of the body, sweeten the stomach, neutralize the excess acid, and prevent its formation, and there is no sourness or pain. Bisurated Magnesia in powder or tablet form—never liquid or milk) is harmless to the stomach, inexpensive to take, and the best form of magnesia for stomach purposes. It is used by thousands of people, who enjoy their meals with no more fear of indigestion.

GERMAN FLAG MAY AGAIN FLY IN RHINELAND.

(Canadian Press.)

COBLENZ, Germany, Sept. 9.—The German flag may again be displayed from public buildings and carried in parades on special occasions in all the Rhineland, except the American area, under the High Commission's order. Germans must obtain a permit for each such display.

Major-General Henry T. Allen has not approved the order for the American area because the armistice status still exists there.

Your Physical Condition is reflected in your face.

Ruddy cheeks and a clear eye are generally indicative of health.

On the other hand, a sallow complexion may indicate that coffee is causing the indigestion, sleeplessness and upset nerves which are responsible for your condition.

INSTANT POSTUM

instead of coffee will prove "There's a Reason"

Made by Canadian Postum Cereal Co., Ltd., Windsor, Ont.

YOU REALLY DON'T HAVE TO BE PRETTY

BUT, GIRLS, YOU SHOULD BE GOOD HOUSEKEEPERS

COLUMBUS.—Wealth and fame are classed as non-essentials to a happy marriage in a measuring test to evaluate certain traits and achievements of a potential husband or wife made by the 31 men and women students of Dr. Edwwin W. Clark's class in sociology at Ohio State University.

Fundamental virtues far outshone social accomplishments and business was most highly appraised as the occupation of an ideal husband by the co-eds while the men students declared almost unanimously that capability of self-support made the most ideal wife.

Physical attractiveness in both sexes was marked most desirable, but neither men nor women students declared facial beauty of more than moderate value.

The list of qualifications voted upon was formulated by members of the class. The were marked according to the following scale: absolutely essential, highly valued, moderately valued, slightly valued and indifferently regarded with corresponding negative values.

With few exceptions, men and women placed the same value on like characteristics. Among physical qualifications, the essentials chosen were: being of the same race, sound family stock, good health and physical attractiveness. Nearness of age was regarded as non-essential, but of high value. Nearness of height and weight were matters of slight importance.

In marking mental traits, both sexes classed the following as absolute essentials: affection, intelligence, desire for and love of children. Comradeship was also considered an essential in the ideal husband, but only moderately valued in the wife.

In the order of points given them, certain high values are quoted: interest (not dull) personality strength of will, interest in partner's work, domesticity, refinement of manner, taste in dress, dignity, optimism, humor, harmony of tastes and executive ability.

Men showed greater appreciation of keenness than was registered in the qualifications for an ideal husband. Enjoyment of music was ranked higher than that of literature or art by both sexes. Fondness for dancing and cards were regarded with practically total indifference.

High value was placed an possessing the same degree of education which should consist of at least a high school training. Men students said that good housekeeping and the ability to care for and train children were absolutely essential in a wife.

Instead of desiring wealth or fame in a husband, the women students said that a good provider was all that was necessary for them.

Sincerity, honesty, fair-mindedness, truthfulness and wholesomeness in thought and action were absolutely essential moral traits for both sexes and high values were placed upon religious ideals, industry, good temper, manly and womanly strength, self-control, sympathy, economy, cheerfulness, frankness and loyalty.

FRANCE FACES HOPEFUL FUTURE

(Canadian Press.)

PARIS, Sept. 9.—A little booklet entitled "Facts and Figures Regarding France," in which the story of the devastated departments and the work of reconstruction is visualised in a series of tables, is being given to Americans visiting France. It is issued in English by the Commission for the Devastated Regions, whose president is Andre Tardieu.

Contrasted with the burdens of a national debt seven times that of 1914, and taxes more than four times as great, are the hopeful possibilities of a rapidly improving export trade, the acquisition of the potash, iron, and steel industries of Alsace-Lorraine, and the gradual development of France's water-power possibilities.

The new source of electric power is estimated at 9,000,000 horse-power, of which 750,000 horse-power have been utilised and an additional 850,000 horse-power will be producing during the coming year.

Now that France is so short of coal, the power question is regarded as among the most important, for each hydraulic horse-power is considered equivalent to a ton of coal saved.

NEW YORK BIRTH-RATE INCREASING RAPIDLY.

(Canadian Press.)

NEW YORK, Sept. 9. — Despite the high cost of living, shortage of housing, and the scarcity of domestic servants, the actual birth-rate in New York City is going up at a rapid rate, according to health authorities statistics issued here.

The figures show that the birth-rate per thousand for the first seven months of 1920 was 22.34, against the rate of 21.90 in the same period last year.

While the birth-rate is on the increase, the health department's statistics show that the death-rate of children in the city is on the decline. The rate of infant mortality for the past year on each 1,000 births was 83, while the preceding years a much higher figure is on the records.

The decline in death-rate is attributed by the authorities to the laws of sanitation and healthful living, which are now better understood by the mass of the people.

INJURED IN AUTO ACCIDENT

BELLEVILLE, Sept. 8. — James July, an elderly man, last night had his right leg fractured and was otherwise injured when he was knocked down by an auto.

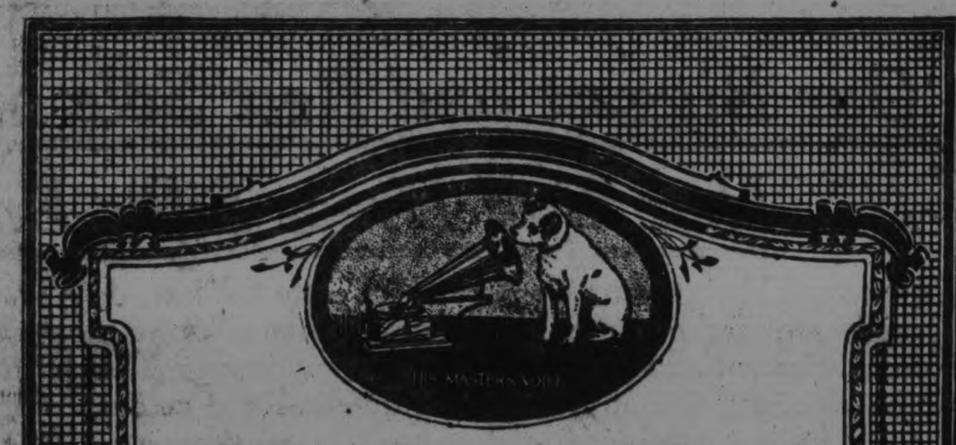

"The Love Nest"

A charming Fox Trot, introducing "The Music Box" from "What's in a Name." This musical combination as played by Coleman's Orchestra certainly makes a wonderful dance number.

"So Long, Oo Long" on the opposite side is another attractive Fox Trot by Raderman's Novelty Orchestra.

"His Master's Voice" Record 216173

Do not fail to hear these new

"His Master's Voice" Dance Records:

Anytime, Anyday, Anywhere—Fox Trot (Intro: "A Little Wigwam for Two")	Coleman's Orchestra	216176
Sudan—Fox Trot	Raderman's Novelty Orchestra	
It's Only a Dream of the Past (The Hen and the Cow) Fox Trot (Intro: "There is a Way Out")	Diamond Trio	216179
Mary (Intro: "Just Like the House That Jack Built"	Diamond Trio	
Desert Dreams—Fox Trot	Diamond Trio	
When the Sun Goes Down in Cairo Town—Fox Trot	Diamond Trio	216161
Korinthia—One-Step	Henri's Orchestra	
Sunshine Rose—Waltz	Henri's Orchestra	216162

All on 10-inch, double-sided—Price still remains at $1.00—WE PAY THE TAX.

Call in and hear them at

Any "His Master's Voice" dealer

who will gladly play any selection you wish to hear.

Manufactured by Berliner Gram-o-phone Co., Limited, Montreal

20144

Perfect Service in Victrolas and Records at the Finest Victrola Parlours in Peterboro

HEINTZMAN HALL

Royal Bank Building - Hunter Street

Visit the New Victor Service Parlours, with

Weber's Drug Store, 220 Charlotte St.

Victrolas and Complete Stock of Victor Records

OPEN EVERY EVENING

E. V. Warne, Jeweller

325 George Street, Near Charlotte

Is the Authorized George Street Agent for "His Master's Voice" Victor Records. *NEW AND DIRECT FROM THE FACTORY*

Buy Your Victrola and All the Latest Records from R. GRAHAM & SON

The Leading Store for Dry Goods and Boots and Shoes. The Home of the Victrola in Lakefield

FIND SEVEN BODIES IN A BAG.

Russian Women Mutilated and Thrown Into Vladivostok Harbor.

TOKIO.—The mutilated bodies of seven Russian women, encased in a hempen bag, were recently found in Vladivostok Harbor, according to special dispatches received here.

VULCANIZING

By our new method of Tire Vulcanizing we can positively GUARANTEE EVERY REPAIR TO OUTWEAR the balance of the Tire.

E. B. MORSE & CO.

201 HUNTER STREET

Opp. Bell Telephone 26d-78-2302

Does Your Roof Leak?

Are your Eavetroughs in good condition?

Does the Water run through them fully?

Tinsmithing Repairs done promptly and satisfactorily.

Galvanized Iron Roofs made water tight.

Tell US your Roofing Troubles.

ADAMSON & DOBBIN

Phone 460 175 SIMCOE STREET

WILSON'S "The National Smoke"

BACHELOR

Still the Most for the Money 10c.

ANDREW WILSON & CO. TORONTO AND MONTREAL

Our Biggest and Best Sale of Black and Colored New Fall Dress Silks Ends To-Morrow

How quickly opportunity passes—already the last day of our Silk Sale. Surprisingly reasonable prices are marked on Silks at a time when silks are most wanted. And a great variety to choose from, Pretty Fall Colors, beautiful new weaves. These Sale prices will at once command the attention of every woman who knows qualities and values, as prices are away lower than these same lines could be imported for to-day. For the last day of the Sale. as long as quantities last, we would advise early shopping for these lines, as prices will ensure a quick speedy clearance To-Morrow.

Black Silk Paillette, regular $4.00 quality, for, per yard $2.98
Rich Black Duchess Satin, regular $5.00 quality, for, per yard $3.98
Black Silk Crepe Meteor, regular $4.50 quality, for, per yard $3.47
Habutai Silks, Black or Ivory, regular $1:15 quality, for, per yard 75c
Pure Silk Crepe De Chine, regular $2.75 quality, for, per yard $1.98
Beautiful Black and Ivory Habutai Silks, regular $1.50, for, per yard $1.18
Imported French Charmeuse, regular $6 quality, for, per yard $4.75
Coloured Dress Silks, regular values up to $2.00, for, per yard $1.00
Coloured Messaline Silks, regular $3.00 quality, for, per yard $2.39
Natural Shantung Silk, regular $1.50, for, per yard $1.19
High-class Coloured Dress Silks, regular $3.00 to $4.00 values, for, per yard .. $2.00
Imported Georgette Crepe, regular $3.00 and $3.25 quality, full 40 inches wide, per yard $2.00

Advance Autumn Modes in Suits, Coats, Dresses and Blouses

In Our Ready-to-Wear Department

Interest centres now upon the arrival and display of Fall garments. Fresh chic styles are replacing the summer fashions and the store is gradually assuming a decided Fall time air.

Many lovely new fashions have been produced for the coming season, and the best of them will be found in our Ready-to-Wear Department. You will be pleased with the attractive styles already shown.

New Suits by the Score---Beautiful Models

Simplicity is the very foundation of all the new fashions; but perish the thought that because these New Suits are simple, they are less attractive than those of past seasons. They're the most artistic models brought out in years, and we've never seen their equals for trimness, effectiveness, and charm. We have Hundreds of pretty styles, and the Prices are most reasonable.

The New Dresses

Scores of lovely new styles are here—many of them having just arrived. See them To-morrow. You will find the display extremely interesting, not only from a style viewpoint, but from a price viewpoint as well. Considering the beautiful styles and excellent qualities of these Dresses, their prices are most moderate.

Stunning New Coats in the Newest Fashions

Women who have already seen these NEW WINTER COATS are as enthusiastic in their praise as we are. You cannot help but admire their trim, graceful lines and cleverly designed Models.

We carefully selected these Coats, so we can guarantee their correct style, their excellent quality, and their perfect tailoring and fit. And as for prices—we can offer you some very exceptional values.

The New Blouses

are more attractive than any we have shown in years. You are sure to like them—to admire their beauty and grace of line, and to appreciate their aristocratically high qualities. Good values, too, every one of them.

1500 Linen Towels, Exceptional Value at 69c each

A very unusual offering, and made possible through a special purchase. These BEDROOM TOWELS are All-Linen, and made in Ireland by a well-known maker. The ends are nicely hemmed, and the Towel measures 18 by 36 inches. They are semi-bleached, and easily worth $2.00 per pair. Saturday Bargain, each 69c

Tea Cloths 39c each

Ready-made Tea Cloths, large size, good quality Crash, absorbent; hemmed ends. Regular 50c. Saturday, each 39c

Crash Towelling 50c yard

Natural Linen Crash Towelling, 18 inches wide. Will stand all kinds of hard wear. Yard 50c

Bath Towels $1.00 each

Imported English Bath Towels, heavy quality, and a good, absorbent Towel. Size 20 by 40 inches. Saturday, each $1.00

Flannelette Blankets $4.50

Largest size and splendid quality Canadian Flannelette Blankets, in White or Silver Grey, with Pink or Blue borders. Saturday, pair $4.50

Wool Flannel 75c yard

All-Wool Grey Flannel, quite an out of the ordinary value. 27 inches wide, and suitable for Men's Work Shirts and Ladies' and Children's Wear. Saturday, yard 75c

Baby Carriages, Exclusive Designs

Every style and type in the "STURGIS LUXURY CARRIAGE" line carries that atmosphere of difference for which you have been searching. We are the exclusive selling agents for these Carriages in Peterborough. See the New Models in our Home Furnishing Department, 2nd Floor.

New Fall Underwear and Brassieres

Knit Drawers 75c
Light Fall weight Cotton Knit Drawers, umbrella knee, Lace trimmed. Saturday, pair 75c

Flesh Bloomers $1.25
Fall weight "Harvey Knit" Flesh shade Cotton Bloomers, elastic knee and waist band. Saturday, pair $1.25

Combinations $3.50
Women's Combinations, Fall weight, knitted from fine Balbriggan Yarns, low neck, no sleeve, tight knee style. Saturday, each $3.50

Gossard Brassieres $1.00
Flesh and White shades in Gossard Brassieres and Bandeaus. These are made from Granite Cloth, Batiste, and Brocade, in back and front fastening styles. Saturday, each $1.00

Combinations $1.98
A few odd styles in fine Silk Thread Combinations. Regular values up to $3.50. Saturday, each $1.98

Silk Taffeta Ribbon 75c
Pure Silk Taffeta Ribbons, in a big range of all the popular colours for Children's Hair Bows and Sashes. Saturday, yard 75c

Dependable New Fall Hosiery

SHOT SILK STOCKINGS—$2.75
Novelty Shot Silk Stockings, in two-tone effects full-fashioned; newest mixed shot patterns. Saturday, pair .. $2.75

FALL WEIGHT STOCKINGS—85c
Women's medium Fall weight Black Lisle Stockings, with Natural Balbriggan sole. The foot, ankle, and leg of these Stockings are knit and not stretched to shape or tailored with seams. All sizes. Saturday, pair 85c

SEAMLESS LISLE STOCKINGS—60c
Plain Black, seamless, double spliced heel, toe and sole; deep garter welt, for present and Fall wear. Saturday, pair 60c

SILK LACE STOCKINGS—$1.98
Something very new, and at a price that escapes the Luxury Tax — Women's Silk Lace Stockings, in colours of Black, White, Navy, and Brown; all sizes. Saturday, pair $1.98

New Fall Gloves in Kayser and Queen Quality Makes $1.50 pair

NEW FALL GLOVE STYLES — in the famous Queen Quality and Kayser makes. These celebrated Gloves have double finger tips and are warranted not to wear out at the finger ends with reasonable wear. Colours include Black, White, Grey, Pongee, and Brown. Self or fancy embroidered backs. All sizes. Saturday, pair $1.50

Motor Rugs

We have only Four MOTOR RUGS left in stock. These are the real Scotch Tartan Travelling Rugs, and are of a fine Wool quality. If you want a good Motor Rug at a Low Price, here's your chance to procure one To-morrow—

2 Rugs—Saturday $15.00
1 Rug —Saturday $20.00
1 Rug —Saturday $25.00

Plaid Pleated Skirts $22.50

Very new and stylish accordion-pleated Plaid Skirts—the very newest in Fall Skirt Fashions. Saturday, each $22.50

Collegiate Middy Blouses $3.75

White Middy Blouses—made of good quality Jean Cloth, with detached Navy Blue Flannel collar. Saturday, each $3.75

Black Petticoats $1.98

Black Taffetine Petticoats, in the popular narrow lines, with deep accordion-pleated flounce. Saturday $1.98

Dress Laces 25c yard

Broken Lines and Discontinued Patterns in Oriental Dress Laces in White and Cream; nice assortment of patterns to choose from. Regular up to 65c. Saturday, yard 25c

RICHARD HALL & SON LIMITED

CANADIAN MAJOR NOW IN PRAISE OF TANLAC

FORMER MEMBER OF MOUNTED POLICE AND OVERSEAS OFFICER SAYS IT RESTORED HIM TO COMPLETE HEALTH.

"I have tried Tanlac and give it my unqualified endorsement," declared Sed Park, of Victoria, B.C., who formerly was connected with the Royal Northwest Mounted Police and during the war was a major in the Canadian Expeditionary Forces.

"For the past two years my health declined, brought on by a chronic case of stomach trouble," said Maj. Park. "My appetite was gone and I ate very little of anything for gas would form on my stomach and give me a heavy bloated feeling and cause my heart to palpitate till I could hardly breathe.

"I was constipated, had awful headaches and many times I wasn't able to work. While in France I was shell-shocked and my nerves were simply a total wreck. It was hard for me to get to sleep at night and then I was disturbed by terrible dreams. My back, too, was weak and pained me constantly.

"A few weeks ago I started taking Tanlac and I feel better and stronger in every way and am enjoying the very best of health. My appetite is fine and everything agrees with me perfectly. I am not troubled with constipation or headaches and my back never hurts me at all. My nerves are quiet and steady and I sleep fine every night."

Tanlac is sold in Peterborough by W. B. Warne Drug Co. Ltd., in Havelock by A. C. Denike, in Lakefield by Tanner Drug Co., Ltd., in Fowler's Corners by W. A. Hunter, in Gelert by A. J. Scott, in Westwood by G. Pringle & Son. (Advt.)

LAKEFIELD DRILLERS STRUCK GAS POCKET

MATCH WAS APPLIED TO GAS AND FLAME SHOT UP TWO FEET

LAKEFIELD, Sept. 10.— While drilling a well on the property of Stephen Harrison yesterday the drillers struck a pocket of gas forty-seven feet below the surface. A match was applied and the flame from the gas shot up about two feet. It remained burning from six o'clock in the evening until long after midnight. Drilling was resumed to-day. The well is located on the main street of Lakefield and the presence of the gas in the well was first revealed by a gurgle.

FAIR WAGE OFFICER SPENT A WEEK HERE

PREPARING A FAIR WAGE SCHEDULE FOR CANADA

E. N. Compton of Toronto, representing the Dominion Government Department of Labour, has been in the city during the past week investigating wage conditions here for the purpose of preparing a fair wage schedule for Canada to be used by the Civil Service Commission as a basis for wages paid to government employees.

Mr. Compton has investigated the wage conditions in Toronto, London, Hamilton, Windsor and Brantford, and stated that as Peterborough was the smallest city he had so far studied, he would not consider a comparison between wages paid here and in the other cities of his district fair.

The purpose of the Civil Service Commission in investigating wage conditions is to fix a wage schedule for government employees which will be fair to both employers and labor.

He told the Examiner that he had little difficulty in obtaining the desired information from manufacturers and labour here, and remarked upon the kindness of business men in giving him so much assistance. This sort of work established one's faith in the general goodness of human nature, he said.

The Government is to build a $3,000,000 graving dock near Vancouver.

BIG DISPLAY OF FRUITS AT J. SIMONS

230 CHARLOTTE STREET

Red, green and blue plums, St. John peaches from Grimsby. Delicious new pears, eating and cooking apples, white and pink muskmelons, ripe and juicy watermelons, tomatoes in prime condition by the 11 quart basket 50c., pickling jars and gems, peppers, onions, cauliflower and pickling supplies. Get my prices—they are right.

'Phone 1013.

"MY SOLDIER GIRL" AND THE BALL CLUB

CLEVER MUSICAL COMEDY PLEASED AUDIENCE AT THE GRAND LAST NIGHT

"My Soldier Girl," with the clever comedian, Billy Moore, and an excellent caste of principals and chorus, proved an entertaining attraction at the Grand last night. It was baseball night for the members of the Peterborough Central League Club were the guests of Manager Phillips of the Grand, occupying the boxes, and Billy Moore took advantage of their presence to deliver some amusing quips at the expense of Manager Solomon and his players, to the delight of the audience. Miss Maxine Lockwood, who played the title role in charming fashion, was presented with a beautiful floral tribute from the ball club.

The 1920 edition of "My Soldier Girl" is superior to last year's production, and is a melange of fun and music that is very pleasing. Billy Moore is as funny as ever as Jasper Pebbles, and Billy Murphy, as "Rickets," is the same amusing comedian. Geo. B. Hall sang nicely, as did Georgie Emmett, whose vocal numbers were enthusiastically received. Of the song numbers, "My Soldier Girl" was probably the most popular, although "Wrap me up in a Bundle of Love" and "You're my Loving Sugar Baby" were warmly applauded. An illuminated run-way gave the audience a chance to view the charms of the chorus at close range. They stood inspection nicely.

To-night Mr. F. Stuart-Whyte presents his fifth annual pantomime, "The Babes in the Wood."

The members of the Peterborough Ball Club have asked the Examiner to express their hearty thanks to Manager Phillips for his kindness in entertaining them last night.

INVESTITURE AT LINDSAY SUNDAY

RECEPTION PREPARED FOR BISHOP O'BRIEN BY CONGREGATION

LINDSAY, Sept. 10.—His Lordship Bishop O'Brien, of Peterborough, will pay his first visit to Lindsay, since his return from Rome, to-morrow, and will be accorded a welcome by the congregation.

His Lordship will arrive on the 6.40 p.m. G.T.R. train, and will be escorted in a procession to St. Mary's Church, where an address of welcome will be read. His Lordship will afterwards impart the Apostolic Benediction, after which Benediction of the Blessed Sacrament will follow.

On Sunday morning, at 10.30 the investiture of Monsignor Casey as Prothonotary Apostolic by the Bishop will take place. It will be preceded by the presentation of an address to Monsignor Casey by the congregation. The sermon will be preached by Rev. Father Primeau, S.J., of Montreal.

TO BE FORCIBLY FED.

MacSweney Will Be Fed When He Loses Consciousness.

(United Press.)

LONDON, Sept. 10.—MacSweney is to be forcibly fed when he loses consciousness. His friends have given up all hope of his recovery.

TRUE TILL DEATH.

(Special to The Examiner.)

DUBLIN, Sept. 10.—The disorders increase as MacSweney grows weaker. The Cork hunger strikers have pledged loyalty to the death.

FARM PROPERTIES CHANGES HANDS.

Two Smith Township Farms Disposed Of This Week.

Mr. James Walton, of the 7th Line of Smith Township, has sold his farm to Mr. Jack Blakeley, of Otonabee.

Mr. Hugh McCole, of the 7th Concession, has sold his farm to Mr. Northey, of Smith Township.

PROCLAIMS INDEPENDENCE.

FIUME, Sept. 10.—D'Annunzio has proclaimed the independence of the city of Fiume.

A second whale fishing company has been organized in British Columbia with capital of $600,000.

September Vacations

Are glorious on Clear and Stoney Lakes. The Steamboat Service makes September Ideal Trip Weather.

Steamers leave Lakefield every day on arrival of the Morning, and Noon Trains from Peterborough. Returning, reach Lakefield in time to connect with the Morning and Afternoon Trains for Peterborough.

Information on application to F. G. YOUNG, Mgr., 434 Park Street, or 'phone 548.

Today's Music Today

Columbia Records give you today's music today. The Columbia Grafonola plays it to perfection. The Columbia catalog contains everything from symphony orchestra music to grand opera, from vaudeville to musical comedy. All the music of all the world is yours on

Columbia Grafonolas and Records

Come in any time and hear our latest Records on our newest Grafonolas. You'll find it worth while.

The J. M. Greene Music Co., Ltd.

TRY A

Greene Piano

to fill that long felt want for a better musical instrument in the home. It pleases both the eye and the ear, gives **continued satisfaction,** and is sold at a moderate price, on very easy terms if desired.

The J. M. Greene Music Co., Ltd.

Home of Good Music

CHARLOTTE STREET

'Get the Habit'

AND ASK FOR

PETERBOROUGH AERATED WATER Co

BEVERAGES

SANITARY--WHOLESOME--INVIGORATING

NONE BETTER

You'll drink them once.
You'll drink them twice.
You'll drink them thrice.
You'll drink them so nice.

Phone 98---Calcutt's Old Brewery, East City

FAMILIES SUPPLIED

STORE OPENS AT 9 A.M.

The CRESSMAN Company Limited

STORE CLOSES AT 9.30 P.M. SATURDAY

New Autumn Merchandise Greets You at Every Turn Throughout The Entire Store

Yes, everywhere throughout the store you are greeted with autumnal colors in foliage and merchandise. We rejoice that the Fall season is under way. We are glad that the months of clearance and clean-up sales are past and we launch into the Fall campaign with an abundance of fresh, new things that everyone is seeking. We will be pleased to show you or yours any of these splendid creations that skillful makers have produced and we will take genuine pleasure from seeing you become enthusiastic about their fine appearance and good quality.

One of Our Most Charming Coats is Priced at $175

It is of that luxurious material called bolivia and the colour is Adriatic blue. The collar is a wrap style—very deep and banded with seven inches of grey squirrel. The back is gathered on a yoke at the waist line and panels hang loose at the sides and suspend heavy black tassels.

Here Is a Lovely Coat of Velour at $82

The colour is African brown and the collar is of Hudson seal and will button close up or lay flat if desired. The back shows a yoke, from which falls four box pleats and the sleeves are balmaccan style. The belt is inside and is for the sole purpurpose of holding the fulness from front to back. You will find the pockets to be a novel cut-in arrangement.

A Dress of Duchess Satin Is Very Beautiful —Price $49

It is a short sleeve model and the colour of the satin is elephant grey. The bodice is much on the Russian order, and on the left side is a beaded motif done in green and rose. The skirt portion is puffed over the hips in panier style and tracings of beads are also to be seen here.

Many Stylish Serge Dresses at $45

You can have navy, taupe, brown or sand and in every instance the serge is a fine botany quality. Some have long sleeves and others short ones. The straight silhouette is the order of the day and they naturally follow the fashion. Russian tunics, over-blouses or coatees make them correct and braiding and self buttons and strappings accentuate their smartness.

Silks for the Afternoon Frock or Evening Gown

So long as silks retain their sheen and rustle, just so long will their popularity remain. The assemblage that now drape our counters and stock our shelves has these desirable features and more, for many have the added charm of pretty patterns.

SWISS CHARMEUSE AT $6.75 YARD.

A Swiss Charmeuse will never show a watermark and this is the genuine Swiss quality. You have choice of the following colors: Coral, jade, peacock, citron, turquoise, flesh, American beauty, black or white. The width is 40 ins.

DUCHESS SATIN AT $3.75 TO $4.50 YARD.

The width is 36 inches and the colors are several shades of taupe and brown, and also all the shades mentioned in the above item describing the Swiss Charmeuse.

FRENCH CREPE CHARMEUSE AT $6.95 YARD.

This fabric is very soft and supple and has a delightful crepe finish. The colors are black, navy, orchid and coral. The width is 40 inches.

GUARANTEED TAFFETAS AT $4.00 AND $4.50.

These two qualities are superior grades and are fully guaranteed. The colors are unusually pleasing—shot blue, Nile green and a lovely shade of brown in a mid shade and also black. The width is 36 inches.

Neat Looking, Neat Fitting Footwear in Comfortable Lasts

We have selected this footwear with the greatest care and we do not consider that our duty to you ends there—we consider our service to you ends only when we have properly fitted them and are assured that you find them to be comfortable. That is our idea of the kind of service a shoe department should give and it is the kind you will find is characteristic of this store.

We recommend these Oxfords and boots we mention below because they embody everything a good shoe should possess.

These Brogue Oxfords have flat heels, recede toes and have Goodyear welted soles, and have a pretty perforated pattern. The leather is a dark brown calfskin. They can be had in widths from AA to D and the price is **$11.50 pair.**

These boots are of a dark brown calfskin and have medium height walking heels, medium length vamps and recede toes. They are plain but neatly cut, and decidedly smart. The widths are from AA to D and the price is **$11.50.** The same can be had in black at **$11.00.**

"Pepsodent" Tooth Paste 39c "Cuticura" Soap, 2 for 49c "Lady Mary" Talcum, 39c

These three splendid values will be on sale at the new toilet goods section on Saturday. Pepsodent Tooth Paste and Lady Mary Talcum Powder are standard 50c values and Cuticura Soap retails regularly at 30 cents. These prices are for Saturday only. We cannot accept phone orders.

"One Day" Main Floor Saturday Snaps

$6.50 Plaid Blankets, large size **$5.29.**
55c Heavy White Flannelette, **43c yard.**
35c Striped Flannelettes, **29c yard.**
Boys' and Girls' 50c Ribbed Hose, **39c pair.**
Ladies' Heather Cashmere Hose, "Penman made," **$1.49 pair.**
Ladies' Fall Weight, 85c Undervests, **59c.**
Ladies' $1.25 Silk Hose, **98c pair.**
Ladies' Special $1.25 Chamois Cloth Gloves, **98c pair.**
Clearaway lot of 45c Canadian Prints, **29c yard.**
38c Bleached Steamloom, **29c yard.**
"Sunlight" and P. and G. "Naptha" Laundry Soaps, **8 for 77c.**
"Infants' Delight" Toilet Soap, **3 for 27c.**

To-morrow's Mid-Day Lunch, 50c

11.30 a.m. to 2 p.m.

(Gentlemen can take the New Elevator from the Rear of the Men's Furnishing Department.)

SOUPS
Vegetable or Tomato.

COLD MEATS
Roast Beef, Roast Pork, Roast Veal or Ham

VEGETABLE
Creamed Potatoes.

Sweet Pickles.

DESSERT
Fresh Apple Pie or Ice Cream.

Bread and Butter
Pot of Tea or Coffee

Any of the above dishes will be served individually, at a moderate charge, if desired.

Millinery Models that Bring with Them All the Glory of a New Season

Again the charming new hats in our millinery show-room will be a source of wonder and delightful surprise—for great is the variety and artistry of these new modes wrought by clever, deft fingers. A softly crowned, softly draped hat of black will add piquancy to an interesting face. Feathers, flattering and dear to the feminine heart, grace many a saucy brim with soft swirls or fine strands. There are also dashing little street hats that will be perfect with the trig new autumn tailleur or street frock.

The millinery show-room will welcome your inspection of these many new modes.

THE JEWISH NEW YEAR WILL BE OBSERVED BY LOCAL JEWS

ARRANGEMENTS MADE TO OBSERVE SUNDAY NEXT AS THE COMMENCEMENT OF SEVERAL IMPORTANT EVENTS IN JEWISH HISTORY

The Jewish New Year begins at Sunset on Sunday and continues for two days, till Tuesday the 14th at sunset. New Year's Day ranks only second in importance to the Passover in the Jewish Calendar and it will be observed by the Peterborough congregation in keeping with its national and religious importance.

Sunday evening the Jewish year 5681 begins. The calendar of the Zionists dates back to the beginning of the world. The Jewish calendar differs from the Roman in that the months number from the Passover in April and not from the beginning of the year. Exodus, Chapter 12:2, "And God said to Moses and Aaron in the land of Egypt: This month shall be to you the first of months; it shall be to you the first of all months of the year."

Teeshree, the month ushered in by New Year's Day is not, therefore, the first month but is the seventh month. The names of the months the Jews derived from the ancient Babylons and have been unchanged for centuries with the exception of one or two taken from the Scriptures.

Business Placed Closed.

New Year's Day is strictly observed as a holiday and all Jewish business places will be closed. It is a time of thankfulness for the manifold blessings of the year and it is the beginning of ten days of penitence. The S.O.E. hall will provide a temporary synagogue for the Hebrews for the religious ceremonies, but before many years have passed the Jews hope to have a synagogue in Peterborough that will be a credit to them and the city. Rev. L. Rosenfield, who has only recently come to this city from Cornwall, will be in charge of the services that will be held almost continuously except for brief respites at meal time during these days.

Prayer Service.

Prayers commence on Sunday evening in the synagogue and here that evening and the following days will be found every Jewish boy or girl over 13 and every man and every woman who is physically able to attend, praying before God for the forgiveness of their sins and uniting in songs of praise to God.

It is also called "a day of blowing of trumpets" as recorded in the Bible. "And in the seventh month on the first day of the month ye shall have a holy convocation; ye shall do not servile work; it is a day of blowing the trumpets." In accordance with God's commandment the Jews have always associated blowing the trumpet with their service and the sacred ram's horn will be blown in the synagogue at the services here.

A General Fast.

On Wednesday after New Year's a general fast is observed, called the fast of Gedaliah, in memory of his murder. Gedaliah was the son of Ahikam, whom Nebuchednezzar, King of Babylon, had made the chief of the Israelites who remained in their own country after the destruction of the first temple. Gedaliah was on this day slain with many of his friends, by Ishmael. The Jews deplore the loss of Gedaliah by fasting and lamenting. Saturday ,the 17th, is known as the Sabbath of Penitence and on the following Wednesday the ten days of penitence are brought to a close by Atonement Day, a day of strict fasting and praying.

Holiday Season.

On Sunday evening, the 26th, the Tabernacle holiday begins and lasts till Oct. 5. During this holiday, which is not observed as widely as the priests believe it should be, the Jewsih families should take their meals in the open air protected overhead only by a bower of palm leaves or some such protection from the sun. This observation of the holiday is not general because of the impossibility of carrying it out under present day living conditions, but with players and other services the holiday is observed. On the last two days a Jew is not supposed to engage in any occupation.

Prayers will be made during the services that commence next Sunday for the Jewish nation that is rising up out of the ruins of the Holy Land left by the Turk and nurtured by the British government, promises to reach again its one time influence in things religious, intellectual and commercial.

REJUVENATED BY "VITAL" TABLETS

People are to-day trying every means to keep young. Some are being fed on monkey glands, and others are having glands of other people injected into their system. We claim the method of injecting glands into the system is unnecessary. The revival of youtn can be brought about by taking the French rejuvenator, VITAL Tablets. A person of sixty can feel like a person of twenty. We do not claim VITAL Tablets will do all this instantly, but by taking them regularly for a time, and the time will depend upon the person, but one will gradually feel younger, and eventually you will come back to the land of youth and pep. Diseases of every description will gradually disappear, men and women will be healthy and strong, doctors' bills will be reduced to a minimum. If you are not feeling yourself, go to your drug store and procure a box of these celebrated French Tablets, and you will experience such a change for the good, that you will forever bless the inventor of this wonderful rejuvenating tonic. VITAL Tablets are sold at all good drug stores, at Fifty cents per box. Start taking them today. To-morrow you will feel better.

The Warne Drug Co., Ltd., Special Agents.

INSURANCE SCHEME IS WELL RECEIVED.

Requests Received From Returned Men All Over the Country.

(Canadian Press).

OTTAWA, Sept. 10.—Though the scheme has only been in operation since the first of the month, there is every indication that the State insurance scheme launched by the Federal Government is going to be well taken up by returned men, particularly those whose health since returning from the front is such that they are unable to secure protection elsewhere. Requests for further information have been received from men in all parts of the country.

SLIGHTLY USED FURNITURE FOR SALE

I have Opened a Store for the Sale of Slightly Used Furniture at No. 217 HUNTER STREET (opp. Coughlin Marble Works). Only Clean Goods Handled.

MRS. J. WARREN

WEATHER STRIP

Saves you Money in Fuel—Makes your House Comfortable—Does not cost much to put on.

CHAMBERLAIN'S WEATHERSTRIP
is the Best. Ask us for an estimate on House, Factory, or Office.

J. H. VANCE
773 AYLMER STREET.
'Phone 1292.

SCHOOL SHOES

BIG VALUES IN SCHOOL SHOES FOR BOYS AND GIRLS.

SOLID LEATHER FOOTWEAR AT VERY REASONABLE PRICES

Boys' Tennis Shoes, in Blue, White, and Brown, at a Clearing Price of **$1.45**

WHITE SHOE BARGAINS
Ladies' White Canvas and Poplin Oxfords and Boots—Winding up the season at Big Reductions.

Children's and Misses' White Goods, with Rubber and Leather soles. Big Values at our Store.

FOR THE COUNTRY BOY
Line 1035—A Brown Army Solid Leather Boot, neat in appearance and strong enough for School **$4.50**

ROUTLY - BRAUND
THE BUSY SHOE STORE
Near the Busy Corner of Charlotte and George
Our Motto: Fair Dealing and Solid Values.

Children's Fall Headwear

We have just received some large shipments of New Fall Hats and Tams for Children and Misses.

As usual, all the new and smart styles for the season are to be found here at reasonable prices.

W. E. LECH
Manufacturing Furrier and Children's Wear
366 GEORGE ST., 3rd DOOR FROM SIMCOE ST.

LAKEFIELD DEATH DUE TO LOCKJAW

MRS. JAMES RIDPATH STEPPED ON A RUSTY NAIL ABOUT A WEEK AGO

LAKEFIELD, September 10. — The death occurred last evening of Mrs. James Ridpath, wife of the editor of the Lakefield News. About a week ago Mrs. Ridpath stepped on a rusty nail and two days ago lockjaw set in, from which she never recovered. She was formerly Miss Lottie Sanderson.

BESIEGED BY TURKS.

French Troops Engaged in Action to Relieve the Garrison.

Canadian Press.

CONSTANTINOPLE, Sept. 10. — Tarsus ,about twenty miles southwest of Adana, is being besieged by the Turks, and the French garrison and twenty-five thousand inhabitants are short of food, according to a letter received here from Prof. Paul Nil on.

The French column which attempted to relieve the garrison met a reverse in the Saro Ibrahim village, while marching from Mercina.

The automobile age has put the cart before the horse.

LOCAL BOARD TO BE REPRESENTED

PETERBORO' DELEGATES WILL ATTEND CONGRESS

Edgar Worth, president of the Peterborough Board of Trade, W. R. Breyfogle, G. A. Gillespie and Leonard Frazer, secretary, will be delegates from the local board to the ninth annual Congress of the Chambers of Commerce of the British Empire, which will open in Massey Hall, Toronto, on September 17th.

Renew your Subscription.

MOVIE STAR DEAD.

Wife of Jack Pickford Passed away in French Hospital.

Canadian Press.

PARIS, Sept. 10. — Olive Thomas, a famous American motion picture actress and the wife of Jack Pickford, died in an hospital at Nevil this morning. She was taken to the institution several days ago suffering from mercurial poisoning, having swallowed bichloride of mercury, it is said, by mistake.

STILL HANGING ON.

(Canadian Press.)

LONDON, Sept. 10.—Cork's Lord Mayor is still conscious.

WOOD BUSINESS CHANGES HANDS

MR. H. DINSDALE ADDS ANOTHER YARD TO HIS GROWING BUSINESS

Mr. H. Dinsdale, wood dealer, 215 Aylmer street, has purchased the Peterborough Planing Mill Woodyard, 191 1-2 Charlotte street, formerly owned by Mr. W. H. Baker. Mr. Dinsdale has removed his office from the Aylmer street yard to Charlotte street where he will be pleased to do business with his many customers.

Pastry requires a hotter oven than any other food.

Saturday Will be the Commencing Day of Our Early Fall Sales in the Gloves and Hosiery Dept.

500 Pairs of Silk Hose in One Grand FOUR DAYS' HOSIERY SALE

An opportune time to purchase and replenish your hosiery wardrobe stock at prices that are astonishingly low.

For Four Days Only, commencing Saturday.

Cotton Lisle Hose, reg. $1 pair for 69c pair

A medium weight Cotton Hose for present wear, that look well and fit correctly. The colours are Black and Flesh only. There is a limited quantity of this line to sell, and the early shopper will be well rewarded. During this Four-Days' Hosiery Sale .... 69c Pair, or 2 Pair for $1.25

Colored Silk Hose, reg. $1.00 pair for 79c or 2 pair for $1.50

In a beautiful quality of Pure Silk, a good, elastic woven, Lisle garter top, reinforced heel and toe, and in colours of Champagne, Pearl Tan, Black, and White. This certainly is an opportune time to purchase beautiful Silk Hose at such splendid reductions. Two or three pairs of these may just complete your wardrobe. Four-Days' Hosiery Sale .... 79c Pair, or 2 Pair for $1.50

Cashmerette Hose reg. 75c for 49c

A good quality of Cashmerette are in these Hose, the feet of which are heavily reinforced, also a good top. The quantity of this line is limited, but for those who are fortunate to procure any of these, it will mean money well invested, as the value represents a lot higher priced Stocking. Four-Day Hosiery Sale .... 49c pair

Fibre Silk Hose and Lace Boot Hose, reg. $2.75 for $1.49 pair

There are two different lines in this lot—one, a Fibre Silk Hose of excellent quality, made of Pure Silk thread. The colour range includes Dark Brown, Leather, and Beaver, and have heavy reinforced feet, also a good garter top. Size 8½ to 10. The other line is Silk Lace Boot Hose of a superior quality, in colours of Dark Brown, Black, Beaver, and White. These are a very stylish looking Hose, and are marked exceedingly low for this Four-Day Hosiery Sale $1.49

Plain Silk and Lace Silk Hose, reg. $2.50 pr. for $1.98 pr.

In this lot are some of the finest quality Silk Hose possible to procure. Both fancy and perfectly plain makes. The plain Silk Hose, in colours of Black and White only, have an extra good elastic woven garter top, also extra spliced heel and toe, and are seamless. This is a case where buying in quantity and carrying in stock for a considerable time obliges us to offer you such a splendid bargain. The fancy lines in this lot are those with the drop stitch effect, and come in colours of Black, White, Cordovan, Navy, and Green shot effects. The quality is first-class, and are worth a great deal more at wholesale prices to-day. Four Day Hosiery Sale—Regular $2.50 pair, for .... $1.98 pair

Topless Vests $1.00 each

Very fine Ribbed Woven Cotton Vests, with top of fancy heading and tape draw string, one narrow strap on shoulders. A beautiful quality at a remarkably low price. Wednesday $1.00

Women's Vests 75c each

With fancy Lace tops, with V-shaped neck and tape draw string, without sleeves; ribbed Cotton weave. Special for Wednesday 75c

SAMPLE FALL DRESSES

AT PRICES THAT MEAN A QUICK PASS OUT FOR THEM. THE STYLES INTERPRET FASHION'S LATEST FANCIES, AND THE QUALITY OF THE MATERIAL IS FIRST-CLASS.

Sample Serge Dresses, 12 only, $25.00 each

Navy Serge Dresses that are most modish for the Misses of good taste; straight line effects are prominent, while other smart looking styles exist which are most popular for this season. The narrow belts of Leather or of material same as Dress add a touch of smartness. The trimming consists of braid and buttons also. Navy is the only colour in this lot. Priced at $25.00

Sample Jersey Cloth Dresses $25.00

FALL DRESSES made of Jersey Cloth, one of the season's most favourite materials. The style or design has the straight effect, also some are made with the Eton and Coat design, while all are trimmed with fancy designs worked with braid and touched here and there with fancy buttons. These are wonderful values, and on Saturday they may be purchased at this most moderate price. Colour range; Navy, Copen, Brown $25.00

Pullover Sweaters, reg. $8.50 for $3.98 each

A clearance of a few odd lines of Women's and Misses' Pull-over Sweaters. A number of different styles and colours are in the lot. Sweaters without sleeves and Sweaters with sleeves, all made in the plain stitch; some have square collars, trimmed with coloured stripes—altogether an array of Smart Sweaters at an Exceedingly Low Price. The colour range includes Rose, Copen, Green, Maize, Reseda, Purple, Cardinal, and White. Special for Saturday—Regular $8.50—for $3.98

These are Daily Necessities for Milady's Toilet

(Toilet Department, North Aisle, Main Floor)

Olivia Green Castile .... 23c cake
Rose Geranium Transparent .... 2 for 25c
Colgate's All-round Bath and Oxide .... 15c cake
Melba .... 20c cake
Peroxide Facial Soap .... 25c cake
Monad Violet .... 35c cake

MELBA TOILET WATER—
Honeysuckle, Morning Glory, Iris, White Clover, Lilac .... 75c bottle

MELBA TOILET WATER—
Violet, Lilac, My Virginia Daisy, Lily of the Valley, Melba Bouquet .... $1.25 bottle

FACE POWDER—
Mavis .... 50c box
Colgate's Eclat, Cashmere Bouquet .... 35c box
Armand's Face Powder .... 30c box

Neckwear Department

Slip-on Veils, Black 10c, 25c, 45c
Slip-on Veils, Navy .... 15c and 45c
Fit-Rite Veils, Black .... 65c and 85c
Fit-Rite Veils, Navy 85c
Veiling .... 40c to $1.25 yard
Petal Lace Frilling in Paris .... 90c, $1.65 and $2.75 yard
Petal Lace Frilling in White .... $2.75 yard
Petal Lace Frilling with Val edge .... $2.00 yard
Petal Lace Georgette Frill with Val edge .... $2.00 yard

White Voiles, in plain, plaid, stripe and seed designs, 40 ins. wide, fine quality, $1.50 yard

White Voiles, in qualities and designs that will be pleasing to almost every taste. These are extra good values to-day. They come in plain, stripe, seed and plaid designs that are neat and have a dressy appearance, 36 and 40 inches wide. Wednesday .... 75c to $1.50 yard

Terry Bath Towelling

Plain White Terry Bath Towelling, in a 17-inch width, of a good, heavy weight. This will make a splendid Towel for ordinary use. Wednesday Special....35c yard

Stripe Crepe Shirtings $1.00 yd.

In the most favourable shades, such as Mauve, Grey, and Blue. The stripe is about one inch apart, and will make beautiful Shirts. The quality is such as will launder well. These are very new. Special for Wednesday $1.00

Small Wares

Grey Bone Hairpins, 4 on card 12½c
Shell Bone Hairpins, 4 on card .... 10c and 15c card
Pins, 200 on Sheet 5c
Pins, 160 on Sheet 7c
White Tape .... 7c ball
Black-headed Pins (Cubes) .... 25c cube
Safety Pins .... 5c card

Ribbon Department

Black Taffeta Ribbon, 3½ inches wide. Regular 12½c, for .... 5c yard

This Department will Save you Money on all Kitchen or Dining Room Utensils

Tropic Ranges will save you Fuel and Money Sold in this Dept.

ECONOMY BASEMENT

"Wearever" Aluminum Kitchen Utensils. A full complete showing in this Dept.

Zinc Washboards, good, heavy wooden frame, with zinc face. Wednesday, 95c each
Aluminum Ladles, good, long handles, and of the famous "Wear-ever" quality. Wednesday 39c
Mops, complete with handle and mop, all ready for use. Wednesday 75c
Mop Handles only 35c
Galvanized Wash Tubs, very heavy quality, with heavy roll edge, and fitted with handles. Wednesday .... $1.45 to $2.85

Just Arrived!

We have just placed in our stocks a New Shipment of Nickel-plated Tea and Coffee Pots and four sizes in Tea Kettles. These always look well and make the Kitchen so bright looking. All have black wooden handles. See these in our Economy Basement—

Nickel-plated Tea Pots $2.25
Nickel-plated Coffee Pots $2.50
Nickel-plated Tea Kettles .... $3.00, $3.95, $4.00 and $4.25

ELECTRIC LAMPS—
Good, reliable make, in 25 and 40 watt. Saturday Special .... 3 for $1.00

Toilet Paper, medium sized rolls, good tissue. Saturday Special .... 5 Rolls for 25c

Wash Day Needs

Clothes Pegs, wooden—3 dozen for 10c
Scrub Brushes .... 35c and 39c
Clothes Pegs, with springs, 1 dozen for 10c

A full range of Clothes Hampers, Clothes Baskets, Ironing Boards—everything that is necessary on Wash Day—may be had at very reasonable prices in our Kitchen Department, Economy Basement.

BREAD BOXES—
Strongly constructed Bread Boxes, of a heavy quality Sheet Metal, enamelled in a Light Grey. They will keep the Bread from drying out, and also are very sanitary. Saturday, two sizes .... $2.35 and $2.75

TIN PAILS—
Heavy quality Tin Water Pails, highly finished, good strong wire handles. Saturday 55c

GRANITEWARE SPECIALS—
Light Grey Granite (Seconds), splendid values, priced on Saturday at:

Double Boilers .... 98c each
Stove Pots .... 98c each
Potato Pots .... 98c each
Dish Pans .... 98c each
Sauce Pans .... 50c each

150 yards of Wash Satin, Regular $3.25 Saturday $2.29 yard

An exceedingly fine quality, which we were very fortunate in purchasing at the right price, and are now passing it on to our customers at a most reasonable price for Washable Satin. The colour range includes Pink, White, Nile Green, Rose, American Beauty, and Blue Bird. It has a very rich, lustrous finish, and will wash well. We wish all our customers to avail themselves of this opportunity to purchase such material at such a low price. Special for Saturday—Regular $3.25—for $2.29 yard

(See Window Display)

Saturday's $1.00 Laundry Soap Special

9 Bars of Comfort Soap and 2 packages of Snowflake Ammonia for - - - $1.00

Saturday's 47c Laundry Soap Special

4 Bars of Gold Soap and 1 tin of Old Dutch Cleanser 47c

Children's Vests 23c each

Ribbed Cotton Vests, in Children's sizes only. Extra special value. Tape draw string at neck. Saturday Special .... 23c each

Dress Trimming Dept.

Torchon Lace Insertion, 3 yards for 10c
Embroidery Insertions, 1½in. wide. Regular 10c and 12½c, for .... 5c yard
Coloured Flannelette Embroidery, 3in. wide .... 12½c and 15c yard

The Linen Department Contributes to Saturday's News for the Thrifty Shopper

H. S. TRAY CLOTH—
Plain hemstitched Tray Cloths, 17in. by 26in. The ideal Cloth for everyday use. Very Special Value for Saturday .. 19c each

BATH TOWELS—
Every thread guaranteed Pure Linen, Bath Towels in a Natural colour, fringed ends, with a small White border. Size 20in. x 40in. These Towels are unprocurable to-day, and will prove to be a great favourite with anyone who appreciates good Linens. Saturday Bargains, $1.05 each

TABLE LINEN—
60in. Half-bleached Table Linen, in a block and floral design. This is something that gives extra good wear on account of its quality in Linen and its weight. It is about 75% Linen. Saturday Special .... $1.25 yard

Store Hours—8.30 a.m. to 5.30 p.m.
Saturdays—8.30 a.m. to 9.30 p.m.

THE J.C. Turnbull CO. LTD

Subscribers for the Designer please call for your copy of this month's magazine

SERBS TURN ON BRITISH AND CANADIANS

STOP MISSIONS FROM DOING RELIEF WORK IN MONTENEGRO IS CHARGE BY ALEX. DEVINE

(Canadian Press.)

LONDON, Sept. 9.—Charges that the Serbian military forces have stopped a British and a Canadian mission from doing relief work in Montenegro are made by Alex. Devine, of Winchester, in a statement he has just issued.

Mr. Devine describes himself as a friend of Montenegro, whose "only interest in that country is that it shall have the chance of determining its own fate—a right that has been denied to Montenegrins alone of all the recognised Allied nations, owing to the forcible seizure of their country by Serbian troops." Mr. Devine denies the report that he is a "paid agent" of Nicholas, formerly King of Montenegro.

Mr. Devine alleges that the British relief mission was prevented from entering Montenegro by the Serbian military forces acting on orders from Belgrade, and under threats of violence was compelled to retire to a base in Italy.

According to Mr. Devine, the Canadian Medical Mission, headed by Colonel Burnham, which had been operating in Montenegro for some time, also has been stopped. He states that Colonel Burnham has appealed to the British Foreign Secretary for protection, informing the Secretary that "the seriousness of the situation here, created by the Serbs, admits of no delay," and asking that the British Government ensure the safety of the mission. Mr. Devine quotes Colonel Burnham as accusing the Serbians of seizing the boats and material of the mission and of terrorising his people. Mr. Devine says:

"Colonel Burnham says that he has been threatened with assassination, and that the mission is spied on to such an extent that even the sick are afraid to come to the hospital for relief. The Colonel adds:

"'When the veil is lifted from the Ipek country, there will be found a condition of affairs which will come as a rude shock to those who have put their confidence and given their help to Serbia. The reign of terror is complete, there are not many Montenegrins, and in another year there will be none left. The entire country is mourning, and it is no longer possible for these people to exist; many have lost their reason, and all are in the direst distress. Montenegro is being done to death.'"

LABOUR UNIONS IMPOSE THEIR OWN EXPORT TAX

BUENOS AIRES SHIPPING COMPANIES AND EXPORTERS SUFFER FROM EXTENSIVE BOYCOTTS

(Canadian Press)

BUENOS AIRES, Sept. 10.—Unions of laborers connected with port activities in Buenos Aires and other ports of Argentina have imposed upon exporters "their own private export tax" as a means of maintaining extensive boycotts now in force against exporters and shipping companies, according to a complaint made by packing house establishments here to Minister of Finance Salaberry. At the present time far more than 100 exporting firms are under boycott, in addition to the powerful Mihanovich Company, owner of most of the river and coastwise shipping of the country.

A committee representing meat and hide exporters told the Finance Minister that the dock laborers were refusing to load their overseas shipments unless the shippers made a contribution toward the support of the union of $7 for each 200 bales of wool and $3.50 for each 100 casks of tallow and like products.

Export Duties Scheme.

The delegation pointed out that these contributions could be called "extraofficial export duties," and that some of them have been demanded since last May. It was stated that before any shipment can be made, application must be made to the labor union officials and that several days often elapse before the requisite "authority" is allowed for embarking. The Minister was told that in some cases the unions have demanded to see the exporter's books in order to make sure that none of the produce to be exported came from any firm under boycott.

Wool Tie-Up.

A list of 106 exporters under boycott was submitted to the Government and it was pointed out that while there are more than 220,000,000 pounds of unsold wool in the country and more than 1,000,000 hides, most of the leading exporters of these products, whose services are needed in relieving the congestion, are not allowed to do business on account of boycotts.

The boycott of the Mihanovich Company has held over 200 vessels in port for six months. Efforts of the Government to settle the differences between the company and the workers have not met with success. Meantime the losses to domestic commerce have been enormous.

Speaking in the Chamber of Deputies, a representative from the Province of Entre Rios, largely dependent upon river transportation, declared that the apparent object of the maritime workers was to obtain control of the country's water transport. "They publicly announce," he said, "that the boycott is not a strike over wages or hours of labor. They talk about the social movement, especially that in Germany and applaud the one that has taken place in Russia, declaring that the maritime strike has nothing less for its object than the socialization of the transport services."

Loss to Arrange Crop.

During the months of the boycott the Mihanovitch Company has been able to return to service a few of its boats by transferring them to the Uruguayan or Paraguayan flags. Several cases of violence against the members of the crews of the vessels so changed have been reported. It is said that among the damages incurred has been the loss of a large part of the orange crop from the region along the Parana River.

33

years ago an ulcer appeared on my ankle," writes Mrs. Jeffrey, of Methuen, Mass. "In spite of all the remedies I used, it spread to my knee, and developed into an open sore. I had medical treatment for twenty-five years, but only got temporary relief. The pain I suffered was terrible, and for years I was unable to leave the house.

"One day I saw in a newspaper an account of a bad ulcer having been cured by Zam-Buk. Although I was skeptical, now, of anything curing me—having tried so many remedies in vain—I decided to give Zam-Buk a trial. I applied the balm freely every day and to my delight the sore soon showed some improvement. Gradually the inflammation was drawn out, the pain was ended, and, after thirty years of suffering, I realized I was on the road to recovery. With perseverance, the awful sore was finally completely healed, and, although that was three years ago, there has not been the slightest trace of the ulcer returning."

Zam-Buk is the best remedy, also, for eczema, boils, pimples, blood-poisoning, piles, burns, scalds and cuts. All dealers, or Zam-Buk Co., Toronto, 50c. box, 3 for $1.25.

Zam-Buk

WORTH OF A GOOD NAME

The success that has come to Ye Olde Firme Heintzman & Co. Limited, George and Hunter streets, Peterborough, is due primarily to the quality of the piano that they have made for more than 70 years. Unless every piano reaches the very high standard set by this firm it is not alowed to leave the factory. It is this particular care on the part of this old-established firm that gives this piano a distinctive place among the world's pianos.

PONZI UTTERLY BANKRUPT, FEDERAL RECEIVER SAYS.

BOSTON, Sept. 9.—Charles Ponzi is hopelessly bankrupt, William R. Sears, Chairman of the Federal Receivers for the get-rich-quick promotor, announced at a hearing in the United States District Court here.

The court appointed James M. Olmstead, Referee in Bankruptcy, to co-ordinate all bankruptcy proceedings now pending against Ponzi, and to determine, among other things, whether he had any partners in the Securities Exchange Company, in which from $5,000,000 to $7,000,000 of investments are tied up.

Counsel for Ponzi was assured by the court that the case would go to jury trial after the Referee had finished his inquiry.

Just a minute, please!

Let's get right down to cases —Watch cases

OPEN up an Ingersoll Maple Leaf; you'll see a busy little time-keeping plant in operation, happily, smoothly, accurately functioning—every little movement with a meaning all its own.

Now look the Maple Leaf in the face—it's an honest face and a truthful face. And you can believe what you see there.

After all, the primary purpose of a watch is to keep time. The Ingersoll keeps time and does it under conditions that would send any other watch to the repairer's.

And its sturdiness, dependability, and cheapness aren't obtained at the cost of appearance. The Maple Leaf is really a good-looker.

$3.25—at the nearest dealer's. And that will be quite near.

Maple Leaf Radiolite—Tells time in the dark—75c extra or $4.00.

Maple Leaf, $3.25

Ingersoll

Models from $3.25 to $14.50

EGGS AND POULTRY

Toronto reports further enquiry for fresh export. Montreal firm and higher, specials jobbing seventy-six, extras sixty-nine, firsts sixty, seconds fifty fifty-three. Chicago steady, current firsts fifty-two half, storage firsts fifty-five. New York unchanged.

A paper bag makes a handy cover to slip over a pitcher which contains milk or food.

THIRSTY CAMEL RAIDS FAIR

Drinks 10 Gallons of Lemonade Before Arrest by 50 Indianapolis Police.

INDIANAPOLIS, Ind.—Fifty Indianapolis policemen on special duty at the Indiana State Fair were called upon early to-day to quell a camel which apparently had not had its drink during the last eight days.

It wondered from its own show grounds into a soft drink booth and drank ten gallons of red lemonade before the police and the camel trainer could get it back into "The Garden of Allah."

WANGEL'S LINES ARE RE-ESTABLISHED

(Canadian Press.)

SEBASTOPOL, Sept. 9.— The re-establishment of General Wrangel's lines effected. Both sides suffered heavy casualties.

COLLERIES IN OPERATION.

(Canadian Press.)

WIKESBARRE, Pa., Sept. 9.—Seventy-five of 125 collieries were in operation to-day.

MAY ESCAPE "FLU."

Washington Sees no Signs Yet of Epidemic's Return.

WASHINGTON, Sept. 9.—There have been no indications of a return of last year's influenza epidemic this winter, the Public Health Service announced to-day. Each year it was said, between November and May, a number of cases are reported, but experts of the service do not expect the disease to be as widespread or as virulent this year as in 1919.

AN EARTHQUAKE.

(Canadian Press.)

SAN JOS, Calif., Sept. 9. — An earthquake, the heaviest in years, was felt here to-day.

A COCKROACH IN THE KITCHEN. WHERE'S the KEATING'S? EVERY cockroach that comes into proper contact with Keating's Powder DIES. This is a FACT. Sold in Cartons (not loose), at all dealers. None genuine without the signature on the red label round each carton.

Week-End Special at Heintzman Hall

Style A
WEBER PIANO
Mahogany Case, in perfect condition.
Original Price $525.00. Now on Sale for $375.00
....
—A GREAT BARGAIN—
Call and See It.
Heintzman Hall
Royal Bank Building
Hunter Street
W. LAWSON, Manager.

MOTOR LICENSES ISSUED LOCALLY

CHEAP RATES FOR THE REMAINDER OF THE YEAR

Some 15 or 16 motor licenses have been issued to date this month by Mr. H. P. Lindsay. Many people are now buying the new models and a decided impetus in the numbers issued is expected soon. From the first of this month on the license fees are only half the usual fees.

Knowledge of this fact is not very general, he said, and several motorists buying licenses, he said, have been very much surprised when told of the "cheap rates."

NEGRO WORKERS REPLACE WHITES

SEQUEL TO STRIKE OF IRISH LONGSHOREMEN IN NEW YORK TWO WEEKS AGO

(Canadian Press).

NEW YORK, Sept. 10.—Negro workers to-day replaced the Irish longshoremen who deserted the White Star Line piers two weeks ago as a protest against the treatment of Archbishop Mannix and Terence MacSweney by British authorities. There were no disorders when two hundred negroes appeared outside the piers, although the police reserve had turned out to supress such outbreaks.

REV. E. J. WOOLAND, B.A., IS LEAVING NORWOOD

At the Sunday morning service in the Norwood Presbyterian Church, the pastor, Rev. E. J. Wolland, B. D., made the announcement to his congregation that he had handed in his resignation to the Peterborough Presbytery, and had asked to be released on December 31st.

Rev. Mr Wolland has had charge of the local Presbyterian pastorate for six years, having succeeded Rev. M. F. Cree, B.A. During his term, Mr. Wolland has made many warm relationships, not only with his own congregation, but of outside denominations.

Rev. Mr. Wolland has not yet definitely decided where he will locate, although certain charges have been seeking his services for some time. It is quite probable he may devote some time to further study leading to the degree of Doctor of Divinity. Rev. Mr. Woolland, prior to coming to Norwood, had just graduated from McGill University, Montreal, having taken a very brilliant standing in his course.

A DONATION OF $18.00.

A donation of $18.00 has been made by the Cressman Athletic Club to The Examiner Serbian Relief Fund, which has been handed over to Mr Dunsford and will be forwarded to Toronto.

GROCERS APPEAL AGAINST RATES

SAY INCREASE IN FREIGHT CHARGES SHOULD BE POSTPONED FOR ONE YEAR

TORONTO, Sept. 10.—The Canadian Wholesale Grocers' Association has sent the following wire to Premier Meighen:

"In our opinion the Canadian Railway Commission are not justified in anticipating a condition that warrants such an enormous increase in freight rates to the railway companies. Prudence in view of the high cost of living, the serious unrest existing and the probability of economies in the management of the Canadian National Railway System, would seem to dictate caution until business becomes more stabilized. It is impossible in the unsettled state of affairs to accurately forecast requirements. The investigation has not changed the opinion that the Canadian Pacific Railway may still be able to give an efficient service and provide a reasonable dividend to its shareholders. To take perhaps two hundred million dollars or more out of the people already so heavily taxed would be a great hardship on the Canadian consumer. An advance, and especially so large an advance, under present circumstances, is in our opinion premature and should be postponed for at least one year. We, therefore, appeal from the judgment of the Railway Commission to your Cabinet and request that the decision should be reviewed by the Railway Committee of the Privy Council and that interested parties be heard." H. Blain, president; A. C. Pyke, secretary.

WILSON'S FLOCK OF SHEEP IS BEING DISTRIBUTED.

WASHINGTON, Sept. 10.—Distribution of President Wilson's flock of sheep which have roamed the exclusive White House lawns for several years began here, when a score were shipped to "somewhere in Virginia."

Eight had already gone from the original collection of forty-eight.

President Wilson made gifts of several prize specimens to friends, while other sheep were sold. Many applications for sheep have been made since it was announced that they would be sold. It is understood that the price quoted for the lambs was $50 each.

BOOK-KEEPINC BY FARMERS' HELPS

The majority of farmers up until the present day have not kept accounts and records of their farm business, but the number who to-day guess at what they are doing is growing less all the time.

Farming is one of the few businesses which has not outgrown slack methods of operation, and to have neglected the business principles of the industry has not served to make it more attractive. The more progressive farmers are studying systematic methods of conducting farm work, and from this have awakened to the need of detailed statements and more exact accounts of their business.

For some who farm, and many who should be farming, the industry has taken on the disastrous aspect of slavery, but we are glad to know that the management of a farm to-day demands intelligent headwork and that a thorough knowledge of everyday conditions is necessary to produce and sell stock of good breeding and products of good quality.

The introduction of bookkeeping will not directly make money for the farmer but it will relieve him of his inability to know his financial standing, and provide insurance against the operations of the different departments being unprofitable from year to year. There is no excuse for the farmer being unable to keep books through lack of time, although there is a great shortage of help, the lack of system in farm management causes a loss of money that would more than pay the present scale of high wages.

Farm business, like the manufacturer requires a Cost System. Unlike the retail business man, who buys and sells again at a profit, the farmer's gain is the difference between the cost of production and the selling price, therefore he cannot use a cash system to advantage, because he has few customers, which would make the entries for reciepts too infrequent. A thoroughly simple and efficient Cost System must be provided.

The actual gain on a pen of pigs; the years' dairy production, etc., that has been determined by accurately kept business methods, will be looked upon with a great deal more pride than to have received a cheque having no conception of the amount of profit.

To-day we have to fill income tax papers, we have also a law lately come into force known as the Bankruptcy Law, compelling business men and farmers to keep accounts providing them with a financial statement each year showing their standing and thus preventing insolvency.

The progresive farmers of to-day, and especially the young men, must introduce business methods on the farm and be undaunted with the possibility that in keeping accounts they will be brought face to face with their actual standing. These facts will in the end go only to improve and to raise the standard of the agricultural industry.—Farmers' Sun.

GIFTS TO PETERBOROUGH PROTESTANT HOME

The Protestant Home acknowledges with thanks the receipt of men's clothing from Mrs. Winch, and also a quantity of magazines from Mrs. Goodfellow.

OFFICIAL DENIAL.

(Special to the Examiner).

LONDON, Sept. 10.—Official denial given report that the King expressed hope for MacSweney's release.

BEER PRICES REDUCED.

The Ontario Government dispensaries announce a reduction in price of domestic ale, porter and lager from $4.50 to $3.60 per dozen quarts, and from $3 to $2.40 per dozen pints. It is understood that the high prices charged by the vendors has almost ruined their trade in ale, porter and lager.

TOURING AN AUTOMOBILE WITH CARGO OF LIQUOR.

(Canadian Press).

CORNWALL, Sept. 10.—On Wednesday Provincial Officer Wm. McCready arrested W. Lafave on the East Front Road with a car in which 24 cases of liquor were stored. The automobile was in tow of another car. Lafave appeared before Deputy Police Magistrate C. H. Cline, pleaded guilty to a charge of having liquor in a place other than his private dwelling, and was fined $1,000 and costs of $7.60, and was sentenced to serve 15 days in jail as well. D. C. Paupst was fined $1,000 and costs for drinking liquor in a public place, and August Duchene, who failed to answer a summons to appear on a charge of having liquor for sale, was fined $500 and costs or three months in jail.

Substantial Clothes for Substantial Men

Every substantial man knows that quality is the only sound structure upon which to build business and service—that service is the only true measure of value. With that idea uppermost in our minds at all times we have definitely planned all our Semi-ready Clothes—especially for the man of social and business consequence.

Hundreds of such men come to us yearly, never questioning the quality of Semi-ready Tailored Clothes, for they realize they get the quality in texture, quality in tailoring and quality in characterful styling.

Fall styles for young men and for men of mature years, $35 to $75—in genuine physique type Semi-ready Suits and Overcoats.

Semi-ready Suits ready to try on.
Thornton Bros.
337 George Street
Semi-ready Suits Custom-Made to Special Order.

CANADA SENT 834,450 IMMIGRANTS TO UNITED STATES IN ONE HUNDRED YEARS

ALTOGETHER, THIRTY-FOUR MILLION IMMIGRANTS SETTLED UNDER AMERICAN FLAG IN THE PAST CENTURY.

WASHINGTON, Sept. 10.—Thirty-four million immigrants have entered the United States in the past century. In the same time the population of the country has increased ninety-seven millions.

Until the World War the effect of immigration on the population increase was very marked, amounting to more than 50 per cent. in the decade ending in 1910. It exceeded 40 per cent. in the ten years ending with the present year, and imigration bureau officials are of the opinion that had the war not intervened, the percentage of this decade would have been greater than that of th last.

During the first ten years of the century, or from 1820 to 1830, the number of immigrants arriving in the United States was less than one per cent. of the increase in population, the figures being 143,439 immigrants and 3,227,567 population increase. In the next ten years this one per cent. had grown to 12, the census of 1840 showing a population of 17,069,453, with an increase of 4,203,433, while during the same period 599,125 immigrants entered the country.

In the next decade, ended in 1850, the population increased 6,122,423, while immigration totalled 1,713,251, or slightly more than 16 per cent

In the ten years ended in 1860, the population increase was 8,251,445, while immigrants entering the country numbered 2,508,214, or more than 25 per cent. of the population increase.

The next decade saw the population increase 7,115,050, and immigration totalled 2,314,824, or slightly more than 28 per cent. The percentage decreased during the ten years ended with 1880 owing to an unusually large increase in population. This increase was 11,597,412, while the total of immigration was 2,812,101, or about 10 per cent. In the decade ended in 1890 the population increased 12,791,931, while 5,246,613 immigrants entered the country, making the percentage about 42 per cent.

In the succeeding decade ended in 1900, there was a sharp decrease in immigration, with the result that persons coming into the country represented only about 23 per cent. of the population increase. This was 13,046,861, while the number of immigrants arriving was 3,844,420.

While the population increase remained at about the same ratio during the decade ending in 1910, there was a very decided increase in the number of immigrants, the former being 15,077,691 and the latter 8,795,386.

The estimated increase for the ten years ended this year (1920) is 14,000,000, while the total number of immigrants during this period was 6,100,000. The percentage ratio thus was only about 43 per cent., this being due to the falling off in immigration during the four years of the World War.

Of the 34,000,000 immigrants entering the country in the last hundred years, nearly one-fourth of them, or 8,205,675, came from England, Ireland, Scotland, and Wales. Germany furnished the second largest number, 5,495,539, and Italy the third largest, 4,100,740. Austria-Hungary was next behind Italy with 4,068,448, while Russia was fifth with 3,311,406. The Scandinavian countries, Denmark, Norway, and Sweden, have sent 2,134,414 of their citizens to the United States.

The total of immigration from France in the hundred years has been 523,806, the largest number from that country, 20,126 coming here in 1851. Switzerland has sent 256,707 persons to the United States, and the Netherlands 214,508. British North America, including Canada, has sent 834,450, and Mexico 217,256.

Belgium and Roumania have sent the smallest number of any of the European countries, the total for the former being 76,587, and for the latter 76,222. It was not until 1894 that the nationals of these two countries, as well as those of Portugal, Greece, and Turkey, began coming across the Atlantic in any appreciable numbers.

The total for Portugal is given by the Immigration Bureau as 159,702; for Greece, 352,883, and for Turkey 311,404.

Chinese immigrants have numbered 288,398, beginning in 1853 with 42, and virtually ending in 1883 with 8,031. The peak was in 1882, when 39,579 Chinese arrived. Chinese exclusion laws became onective about that time.

Immigration from Japan was first taken note of in 1892, and reached its peak of 30,226 in the year 1907. In 1919, 10,064 Japanese entered the United States, while the total for the 27 years was 29,030.

From countries not specified, including parts of Poland, Serbia, and many others, have come a total of 2,100,000.

At the outset England, Ireland, Scotland, and Wales furnished the bulk of the immigrants, the largest total from the British Isles, 272,740, coming over in 1851. By that time there also was a large flow of immigrants from Germany, the total in 1853 being 215,009, or the largest in any one year, except 1882, when the high mark of 250,630 was reached.

Immigration from the British Isles began to decrease in 1831, fluctuating between 32,000 and 160,000. In the 12 years preceding the World War the number of immigrants from those Isles averaged about 80,000 annually.

The tide from Germany began to turn in 1887, and since that time the number of immigrants arriving here has steadily decreased, reaching the low mark of 35,734 in the year before the World War.

At about the same time that immigration from the British Isles and Germany began to decrease, that from Italy, Austria-Hungary, and Russia advanced rapidly. It was not until 1891 that the number of immigrants from Italy passed the 50,000 mark. It averaged slightly better than that total for the succeeding ten years, and then increased almost every year, attaining a record of 285,731 in 1907. The year before the World War it was 283,734.

Immigration from Austria-Hungary exceeded 50,000 in 1901, went to 100,000 in 1902, reached the high mark of 338,452 in 1907, and was 278,132 the year before the war. Russia did not pass the 50,000 mark until 1890, and it was not until 1902 that immigration from that country exceeded 100,000. The high mark, 291,040, was made in 1913.

The peak of the movement from the Scandinavian countries was reached in 1882 with 105,326. It gradually decreased thereafter until it was only 26,851, in 1895. The total the year before the war was 29,391.

In only six years of the one hundred has the total of immigrants entering the country exceeded one million. Twenty thousand more than that number entered in 1905. In 1906 the total was 1,100,000, and in 1907 it reached the record of 1,285,349. The million mark was not reached again until 1910, the total for that year being 1,041,570.

Two years again elapsed before the million mark was reached, the total for 1913 being 1,197,892. In the year that the World War began 1,218,480 aliens passed into American ports, but in the first year of the war this total had decreased to 326,700. In 1916 it was 298,826. In 1917, 295,403; in 1918, 110,618; and in 1919 it was 141,132.

PURCHASE OF THE MacKENZIE INTERESTS

(Special to The Examiner)

TORONTO, Sept. 10.—The purchase of the MacKenzie interests depends on the price, says Premier Drury. Unofficial report says the figure asked was $35,000,000.

PRESCRIPTION WRITER IS TOO SWIFT FOR CHICAGO.

CHICAGO, Sept. 10. — Federal authorities have revoked the liquor license of Dr. M. A. Fash, who is termed the champion prescription writer. It developed during the hearing that the physician wrote 308 liquor prescriptions in one day. The record for four days was 710.

It was figured that with this record the doctor must have started to work at 7 in the morning and did not stop until midnight. The physician declared that he had given an examination of three and one-half minutes to each patient before deciding that their system needed a stimulant. He admitted that he did not stop for meals, having his lunches brought to his office.

He attempted to defend himself on the ground that he did not understand the law.

Special Reductions Saturday AT— P. BLACK'S

NOTICE Is given our many customers that as the Jewish New Years holiday falls on Monday and Tuesday next, Septemcer 13th and 14th, this store will be closed those days. Therefore on Saturday (To-morrow) and days following the holiday we will offer extraordinary bargains in MILLINERY, LADIES,' GENTS', MISSES' AND CHILDREN'S READY-TO-WEAR and DRY GOODS. It will pay you to come and inspect our specially priced inducements for quick selling on this occasion. Take advantage of this big pocket-saving sale.

Smart Millinery

We have received a large stock of beautiful brand new stylish Fall and Winter Hats, from which there are hundreds in all the newest shapes and shades to make a selection.
Also Girls' Plush Hats and Tams, neatly trimmed and untrimmed.

COMPLETE RANGE OF LADIES' COATS, DRESSES, COATS AND SWEATERS.
You should make your choice from the above at once before they are picked over.

LADIES' STYLISH DRESES in serge and satin; also silk embroidered, with gold thread. Beautiful georgettes, some trimmed with Silk Braid; embroidered and having cord and tassels, AT VERY MODERATE PRICES.

Note These Prices

LADIES' SERGE SKIRTS — All wool nicely made with pockets and buttons. Also accordion pleated. Regularly $12.00. Sale price $6.98

LADIES' SERGE DRESSES in navy, brown and black, silk embroidered front, with belts and buckles. Regularly $18. For $10.98

LADIES' SILK WAISTS—All colors and well made. Sale price $3.98

LADIES' PULLOVER SWEATERS in mauve, iris, blue and rose. $3.98

LADIES' SWEATER COATS—All the popular shades, nicely trimmed and in a variety of colors. Regularly $8.00, for $4.98

EVERY LINE IN THE STORE WILL BE MARKED DOWN TO THE LOWEST POSSIBLE PRICE FOR THIS BIG HOLIDAY SALE.

You can select what you need now and we will hold it for you until convenient to pay.

P. Black Cor. George and King St.

WAIT FOR IT!!

THE MOST SENSATIONAL—GENUINE PRICE SMASHING CLEAN SWEEP SALE OF

Bankrupt Shoe Stock

OF HIGH-CLASS FOOTWEAR

The Big Event will be at the WALK-EASY SHOE STORE

WATCH FOR THE BIG ANNOUNCEMENT NEXT TUESDAY Sale start on Wednesday, 9 a.m.

BOUGHT AT HALF PRICE——WILL BE SOLD AT ASTONISHING REDUCTIONS

B. CHESLER.

Every Kid Likes Good Things To Eat

So every kid likes

POST TOASTIES —says Bobby

SALE ON FERNS

WE have a large and unusually fine Stock of Ferns in Bostons, Whitmanii, Verona, Asparagus, etc. We will offer these to our patrons at very reasonable prices during the whole of September

Choice ones at $1.50

Extra Fine large sizes $2.50 and $3.00

BUY FERNS IN SEPTEMBER

THE Peterborough Floral COMPANY

Phone 1395 347 George St.

SCOTT'S CASE IS STILL UNDECIDED

NOT KNOWN IF HILLCRESTS' STAR HURLER WILL BE ABLE TO PLAY IN O. B. A. FINALS.

TORONTO, September 9.—Whether Ed. Scott, Hillcrests' fireball pitcher, will be eligible to pitch in the Ontario amateur series IF the Pit Leaguers are fortunate to beat Oslers Saturday, is locked up in the minds of President Frank Robbins of the O. B.A.A. and his executive, Secretary Dulmage, S. H. Armstrong and Ward Patterson, Peterboro.

In reply to a wire sent asking what had been done in the Scott case, President Robbins wired from Hamilton as follows:

"Scott case undecided. Information so far not available."

It is over two months since the T. A.B.A. asked the O.B.A.A. for a ruling on Scott's case, and so far the T.A. B.A. has never heard officially by letter whether their request was ever received by the O.B.A.A.

Different Views—Maybe.

The question of Scott's residence in Toronto was raised by the T. A. B. A. and after hearing Scott decided he was O.K. to play but the O.B.A.A. may think differently. But if the T.A. B.A. heard Scott's case and accept his word—why is the O.B.A.A. stalling to see if E. S. Scott is torpedoed next Saturday by the Oslers? And why does not the O.B.A.A. accept the T. A.B.A. running?

Will not Play.

Right now the situation is a serious one. If Hillcrests win and Scott is declared null and void by the Ontario moguls, Hillcrests will not play in the Ontario series, and if anyone doubts this please interview the Hillcrest players. It is hardly fair to keep putting off the decision. The O. B.A.A. had an executive meeting in Toronto last week, and Scott was here ready to meet the executive, yet nothing was done.

Deserves Every Consideration.

Amateur ball in Toronto is welded into the hearts of the fans and O.B. A.A. should wake up and look after the interests of the T.A.B.A. who were the pioneers of amateur ball; and also do justice to Scott, who is probably the biggest asset to amateur ball in this city.

Scott vs. Spring.

It will be the survival of the fittest when Scott and Joe Spring, Osler's famous pitching ace, square away on Saturday to settle who is the best pitcher and what club is Toronto's best. The fans will see the two best amateur pitchers in Toronto. Scott has won 15 straights, and with the scalps of Classics and St. Mary's Colts dangling at his belt, he is in fine form to take on Osler's peppery team. Spring has several kinds of stuff to feed the Hillcrest hitters and judging by the way "Chuck" Glover held Hillcrests and the manner Joe Foley stood them on their heads after Kelly went out last week, Hillcrest hitters will have to be on the job. Scott is distinctly a speed ball artist, and rests entirely on his speed to tide him over the dangerous spots, so the fans will be able to compare the styles of pitching.

BASEBALL SCORES

INTERNATIONAL LEAGUE.

	Won.	Lost.	P.C
Baltimore	100	43	.700
Toronto	98	45	.685
Buffalo	91	50	.646
Akron	83	55	.601
Reading	62	77	.446
Jersey City	56	87	.392
Rochester	42	99	.298
Syracuse	32	108	.229

Thursday's Results.

Toronto 2, Akron 0
Baltimore 18, Syracuse 5
Jersey City 15, Reading 4
Buffalo 13, Rochester 2

M.-O. LEAGUE.

	Won.	Lost.	P.C.
London	86	30	.741
Hamilton	69	46	.600
Brantford	66	45	.595
Kitchener	51	63	.447
Flint	50	63	.442
Battle Creek	48	71	.404
Bay City	47	71	.398
Saginaw	42	70	.375

Thursday's Results.

Flint 17, Bay City 7
Other games postponed—Rain.

AMERICAN LEAGUE.

	Won.	Lost.	P.C.
Cleveland	82	49	.626
Chicago	83	52	.615
New York	83	53	.610
St. Louis	64	66	.492
Boston	63	71	.470
Washington	59	69	.461
Detroit	60	81	.382
Philadelphia	44	87	.336

Thursday's Results.

Cleveland 10, New York 4
Chicago 6, Boston 5
xWashington 6-2, St. Louis 5-1
Philadelphia at Detroit—Rain
xFirst game 12 innings.

NATIONAL LEAGUE.

	Won.	Lost.	P.C.
Brooklyn	77	57	.575
Cincinnati	74	55	.574
New York	75	59	.560
Fittsburg	68	62	.523
Chicago	67	57	.500
St. Louis	62	70	.470
Boston	51	75	.405
Philadelphia	52	81	.391

Thursday's Results.

Cincinnati 6-7, Boston 4-11
Chicago 3, New York 2
Brooklyn 4, St. Louis 2
Pittsburg 7, Philadelphia 6

SETTLEMENT EXPECTED IN ITALIAN METAL WORKERS' STRIKE.

(United Press.)

ROME, Sept. 10.—The settlement of the metal workers' strike here is expected to-day.

TO-NIGHT!
F. STEWART WHYTES
8th Annual Pantomine
"THE BABES IN THE WOOD"
A Company of 50 People
Bigger & Better Than Ever
GIRLS & GORGEOUSNESS
DON'T MISS THIS ONE
Prics: 50c-$2.00

TO-MORROW
GRAND
Devoted to Exclusive First-Run Photo Presentations and High-Class Road Attractions. SOMETHING DOING EVERY DAY.
SATURDAY. SEPTEMBER 11, Matinee & Night

THE 8BI
OR
"Mademoiselle of Bully Grenay"
A Rollicking Comedy of Canadian Soldier Life in France
Written, Staged and Acted by Veterans of the Great War, With Average Service in the Line of 27 Months
PRICES: EVE. 25c-$2.00. Seats Now on Sale. MAT. 25c-$1.50

SPECIAL PICTURE PROGRAMME
3 DAYS ONLY STARTING MONDAY, SEPTEMBER 13TH
THE SCREENS MOST DISTINGUISHED ARTIST
"NAZIMOVA"
IN HER GREATEST SCREEN ACHIEVEMENT
'OUT OF THE FOG'
Adapted from Her Great Stage Success "CEPTION SHOALS'.
A Story of Love and Hate | A Story Of Elemental Truths
NO ADVANCE IN PRICES: Evenings 32c-22c-16c, Matinees Daily 11c-22c, All Seats are Reserved

TO-MORROW'S GAME WILL GIVE LINE ON CHANCES OF PETES IN THE FINALS

The battle between Classics of Toronto and the Petes at Riverside Park to-morrow promises to be much more interesting than the usual exhibition game in view of the fact that a week from to-morrow the local crew play in Toronto in the first game of the Ontario semi-finals. To-morrow's clash is therefore a final test before the big struggle and the Petes will be on their toes all the way.

The Classics were eliminated from the T.A.B.A. finals only after a desperate struggle. Hillcrests only beat them 2 to 0, getting two lucky runs in the first innings. After that session Chuck Glover, their crack speed ball pitcher, had the Hillcrests completely baffled.

Glover will pitch against the Petes to-morrow, and battling aaginst this clever pitcher will be a fine work-out for the Solomon outfit for their fight with Ed. Scott of the Hillcrests or Joe Spring of the Oslers next Saturday.

Both teams will be at full strength to-morrow and the Petes are determined to bring home the bacon by beating the Riverdale League champions. The game will be called at 3 o'clock sharp.

PETES WANT SCOTT TO PLAY IN THE BIG SERIES

So far as Mr. Ward Patterson, of Peterborough, is concerned, Pitcher Ed. Scott, of the Hillcrests, will be allowed to play in the Ontario finals if his team succeeds in beating Oslers and winning the Toronto title to-morrow. Mr. Patterson, who is vice-president of the O.B.A.A. and a member of the sub-committee, received a wire last evening asking if he was favourable to allowing Scott to particiapte in the big series and he replied at once in the affirmative.

Mr. Patterson's action meets with the unanimous approval of the Peterborough ball club. They feel that if Hillcrests are the team they have to meet in the finals they want to meet Nip Duvan's bunch at full strength. There would be scant glory in beating Hillcrests without Scott, and the Petes feel just as they did in the case of Patton at Oshawa, that they want to win from an opposition that is not handicapped. Had the Petes pressed for the suspension of Patton, the Oshawa twirler would have undoubtedly been out of the big game. Instead, Manager Solomon wrote urging that Patton be allowed to play because he and his outfit preferred a fight to a hollow victory. And they have the same sentiments about Scott and the Hillcrests.

"BABES IN THE WOOD"

Mr. F. Stuart Whyte's new $30,000 pantomine, "Babes in the Wood," will be presented at the Grand to-night and to-mororw with a company of forty people and most lavish scenic display. All other efforts of Mr. Whyte to present this popular form of entertainment have been excellent in the present production of the great English pantomine. There are twelve scenes of remarkable splendor, and the costumes are a marvel of beauty in medieval effect. The company contains the names of many persons prominent in musical productions in England, and the dancing will be a big feature in the performance. Besides the two little child stars, Dorothy Mackay and May Strachan, are Charles Cardel and Harriett Fawn who have become popular with their Cockney delinations, and Victor Dyer and Thomas Ellis. Reginald Hincks and Frank Gillions, clever English actors, have been engaged, and the Canadian comedian, Geo. H. Summers, will play the most laughable part of "Captain Kidd," the bold, bad buccaneer, who quits the Spanish Main to go into the real estate business. The principal boy this year will be Miss Mona Warren, who is a stately beauty with a magnificent voice whom Mr. Whyte expects will charm Canadians by her splendid vocal abilities and winsome stage presence. The dancing will be supervised by Mme. Jean Van Vlissingen, who brings her talented troupe of dancing stars to interpret her terpsichorean interpolations This glorious galaxy of beauty and talent is the master effort of this well-known producer to entertain his patrons. No one can afford to miss the pantomine this year for it is an epoch making presentation in the theatre.

PEGGY HYLAND WINS AUDIENCE IN "FAITH"

Peggy Hyland, as usual, captured her audience when she appeared yesterday at the first showing of "Faith" —a new William Fox production presented at the Regent Theatre. As usual with a Hyland picture, the house was filled, the star got a hearty welcome and she gave a performance full of charm and spirit.

The story pictures the life of a pretty Scotch lassie, who is a kitchen drudge working for her keep with her rich arrogant old uncle. She loves a brave lad, a sheepherder, son of a one time noted doctor; but her uncle orders her to marry a man he believes to be of high social standing. It takes all the girl's courage to outwit her uncle and two scheming "friends," but she does it and the play ends as happily as one likes to see all plays end.

With Miss Hyland in the cast are J. Parks Jones, Edward Hearn, Winter Hall, Edwin B. Tilton, Milla Davenport and Frederick Herzog. The story is from the pen of J.Anthony Roach and the picture was directed by Howard M. Mitchell.

ANOTHER BIG GAME
BASEBALL
CLASSICS (Toronto) vs. PETERBORO C.P.C.
At Riverside Park
SATURDAY, SEPT. 11th
Game Called at 3 o'clock
This will be the Petes' last game before playing for the Ontario Championship, and Classics are one of the best teams in Toronto and will give the local squad a hard battle.
GENERAL ADMISSION 35c. SIDE STAND 15c.
MAIN GRANDSTAND—Gentlemen 26c., Ladies 15c.

To-day
To-morrow
ALLEN
Matinee 2.15
Evening 6.45 & 9.00
THOMAS H. INCE Presents
WILLIAM S. HART in
BLUE BLAZES RAWDEN
Can a drama deal with love and yet have no love story. This seems a paradox, but it can be done and is done in Blue Blazes Rawden.
TRY TO GET IN. A REAL TREAT.
Jack Dempsey The Best Known Man in the World. in Daredevil Jack EPISODE 5
Get the ALLEN HABIT IT'S A GOOD ONE.
OVERTURE Chimes of Normandy
Christie Comedy STOP—LOOK—LISTEN with ETHEL LYNNE and EARL RODNEY
MATINEE 11c., 22c. EVENING 16c, 22c, 32c

The New REGENT THEATRE Hunter St. East
"Coolest Spot in the City"
It's More Scotch Than Harry Lauder and Twice as Funny!
A "WILLIAM FOX" FEATURE, PRESENTING
PEGGY HYLAND In "FAITH"
Matinees 2.15 p.m. Evenings 7.15 and 9 p.m.
PRICES, INCLUDING WAR TAX
Matinees 11c—16c Evenings 16c—22c Balcony 27c

Ready?
WHEN you feel the crunch, crunch, of fallen leaves underfoot, and a sharp edge to the whipping breezes—it's nice to know that you're all ready to keep pace with the falling thermometer. There's no use, or reason, to wait until shivers drive you in, for big new stocks of everything from Overcoats down are ready for you now.
Swell Fall Coats - $20 to $45
Comfy Raincoats - $18 to $35
Classy Suits - $30 to $65

Size Up the Fall Hats
We Have all sizes—also all shapes and all colors—including a style that you'll like for yourself. Prices not too high either.
409-11 George OAK HALL Phone 944

The EMPIRE
THURSDAY—FRIDAY—SATURDAY
MARION DAVIES
IN
"THE BELLE OF NEW YORK"
A screen version of the most famous musical play the dramatic world has ever known—one which has been played in twelve or more different languages—and has a background of the most famous beauties in the world—the real Ziegfeld chorus.
"UNEASY FEET" Something Entirely New in Comedy
- SERIAL -
MATINEE 2.30 p.m. 11c and 22c
EVENINGS 7.15 & 8.30 p.m 16c and 32c

The Satisfying Smoke

THERE'S a world of satisfaction in a pipeful of OLD CHUM Tobacco.

It has that mellow richness that appeals to every smoker.

You are sure of a long smoke—an enjoyable smoke—and a thoroughly satisfying smoke—when you fill up your pipe with

OLD CHUM

Canada's Favorite Pipe Tobacco.

DROPS DEAD IN OFFICE

NAPANEE, Ont., September 8. — Addison Scott, a retired farmer about 70 years of age, dropped dead in the post office yesterday afternoon while waiting for his mail.

EDWIN ELCOME
—TAXIDERMIST—
Heads, Animals, Birds, Fish, Etc., Mounted Artistically and Permanently.
DEER HEADS, MASKINONGE, BASS AND TROUT OUR SPECIALTY.
692 HARVEY STREET
PETERBOROUGH, Ontario.

12 MEN WILL BE HANGED IN PARIS

CHICAGO, Sept. 9. — All records for legal executions in Cook county, and possibly in the State of Illinois, will be broken here October 14 and 15, county officials believe, when 12 men are to be hanged for murder.

Eight of the men are under sentence to die one Oct. 14, and four on the following day. In addition two other slayers, who have been convicted, are awaiting sentence, and it is possible that they also may hang on one or other of the two days.

Chicago has had several wholesale executions in the past—the most notable on Nov. 11, 1887, when four of the Haymarket anarchists were hanged—but nothing in the history of jail officials approaches a death list of 12 in two days.

Hangings in the Cook County jail take place in the corridors of one of them main cell blocks. There is just room for a double gallows so it is probable, acording to George F. Lee, the jailer, that the men will be executed in pairs. The hangings will cost the state approximately $3,000, including a $100 fee for the sheriff for each man hung.

Those to be hanged on Oct. 14 are Sam Cardinella, leader of a black-hand gang, whose members confessed to several murders; Nick Viani, Thos. Errico, Frank Campione, Sam Lopez, Joe Castanzo, Sam Ferrara, and Henry Reeze, the latter a negro.

The October 15 list includes Arthur Haensel, Richard Wilson, Harry Andre and Frank Zager. Haensel, who killed his wife, was to have been executed last spring but was granted a reprieve five minutes before he was marched to the gallows. Andre was convicted of killing a watchman while robbing a factory safe. Wilson was found guilty in the same case although he was on another floor of the building when Andre, his partner, killed the man. The jury decided that as an acomplice he was equally guilty.

ECZEMA You are not experimenting when you use Dr. Chase's Ointment for Eczema and Skin Irritations. It relieves at once and gradually heals the skin. Sample box Dr. Chase's Ointment free if you mention this paper and send 2c. stamp for postage. 60c. a box; all dealers or Edmanson, Bates & Co., Limited, Toronto.

AUTOMOBILE RADIATOR REPAIRING New Cores and Wrecked Radiators a Specialty. All Work Guaranteed
PETERBORO AUTO RADIATOR REPAIR
JAMES McGINNIS
Next Door to Montgomery House : 183 Simcoe Street

THORNTON BROS.

What a Man Needs In Fall and Winter Toggery

To be sure of getting his money's worth;
The certainty of correct style, comfortable fit and wearable material;
A Suit, or Overcoat which reflects distinction in the wearer.

Semi-ready Brand

assures him of these qualities and at a substantial saving.
Semi-ready Prices were never among the highest.
But Semi-ready texture and tailoring ranks in the forefront of 100 per cent values.

DISTINCTIVE HATS

The new Fall styles are here in plenty—Fur Felts, Tweeds, etc., designed to suit every and all needs.
Our Hats and Caps are manufactured by exclusive and dependable manufacturers.

GENT'S FURNISHINGS
As You Like Them

THORNTON BROS.
"Semi-ready Store"
PHONE 1458w - 337 GEORGE ST.

SEPARATE MAGISTRATE.

A Petition from Windsor Has Been Sent to the Premier.

(Special to The Examiner)

WINDSOR, Sept. 9.—Petitions for appointment of separate magistrate for the City of Windsor were sent to Premier Drury and Attorney-General Raney.

For Camp or Trail

Your choice of plain Grey, Navy Blue and Khaki Flannels—Black Nap-Back Serge—Drills—Tweeds in Checks and Stripes—in fact all the favorite fabrics for sportsmen's use—with whatever style of collar you prefer.

Perfect fitting. All seams double stitched, turned and felled. Buttons put on to stay—Ask your dealer.

DEACON SHIRT COMPANY
BELLEVILLE - CANADA

BARBEAU'S CARTAGE

All kinds of Moving and Carting by careful and experienced men. A new Motor Truck has been added to our equipment which will enable us to give better service than ever to our Patrons. Satisfaction Guaranteed. No distance too far. New furniture Van. Largest in the city. Household effects moved with care.

A. BARBEAU

LOCAL FOOTBALL GOSSIP

C. G. E. VS. CANADIAN WOOLLENS —COMRADES VS. G.W.V.A. POSTPONED—OTHER ITEMS OF INTEREST

On Saturday afternoon the return league fixture between the C.G.E. and Canadian Woollens will be played at the Exhibition Grounds. Kick-off at 3.30 p.m. The official referee will be Mr. T. Hensbey.

The other league fixture was the G.W.V.A. vs. Comrades at the Oval, but this game was postponed at the request of the Comrades Executive through a number of players being on the sick list.

It is a well-known fact that the Canadian Woollens team have lodged a protest against the C.G.E. for playing Gash last Saturday against them when his transfer to the G.W.V.A. had been officially acknowledged with no objections about the transfer.

According to local data it is in all probability the Executive may have a visit of a representative from the local Athletic Association to propound the advantages of being connected with that body and give any information that may be asked.

To make the football a success the Executive of the local association will please keep Tuesday evening, Sept. 14th, open for the meeting when important business will be transacted. Please remember that 8 p.m. prompt is the time, gentlemen.

Now the C.G.E. may have a surprise for the Executive when this protest is brought up and if it comes to be a cumbersome question to decide the Executive can transfer the technicality to C.F.A. headquarters to give a ruling.

On the west side of the Exhibition Grounds the Caledonians will play a bounce game of football between two teams chosen. The Caley's are in need of finances and it is hoped that the response will be satisfactory. Come along and see the "Din Yins" whacked the regulars.

All Scots of Toronto are playing Oshawa to-morrow in Toronto in an exhibition game. Why not some of the Peterborough teams take the initiative.

The C.G.E. team for to-morrow afternoon will be C. Griffin, goal; J. Davis and J. Williamson, backs; A. Parkins, H. Turner and A. Bestard half backs; A. Manders, J. Williams, C. Hotston, Ted Bartley and E. Hotston. Reserves J. Mann and J. McDonald.

SMOKE WILL RACE AT EXHIBITION

OVER FOUR HUNDRED ENTRIES IN THE MODIFIED MARATHON

The Peterborough Amateur Athletic Association received a letter this morning from the Canadian National Exhibition asking them to enter Albert Smoke, the Indan Marathoner, in the Modified Marathon which will be held at the Exhibition in Toronto on Saturday afternoon. Over 400 entries have already been made for this race.

The matter will be considered at the meeting of the Board of Directors of the Athletic Association which will be held in the Board of Trade rooms at 7.30 o'clock in this evening. New by-laws will also be passed upon at the meeting.

Following the meeting of the directors there will be a meeting of the rugby and hockey enthusiasts of the city for the purpose of considering plans for the revival of rugby on a large scale in Peterborough and the forming of a city rugby league and club for entry in the Canadain Rugby Football Association.

All those interested are invited to attend the meeting.

ALBERT SMOKE,
Who will race in Toronto to-morrow under the colours of the Peterborough Athletic Association.

RAN QUITE A BAR.

License Inspector McGregor, of Smith's Falls, with the assistance of special license department operatives, raided the premises of one Cohen, located near the Frost and Wood plant and seized several suitcases filled with liquor. Cohen is alleged to have been selling liquor and to have had a bar fitted out, where whiskey was dispensed at 50 cents per glass.

Alberta is selling potatoes in San Francisco.

Rub 'em out!

Erase the retailer's and wholesaler's profit on your Fall clothes purchase

When you buy a Suit or Overcoat in the average retail store—whether ready-made or tailored-to-order—YOU PAY TWO PROFITS—the retailer's and the wholesaler's.

For instance on a $60 suit of clothes—the retailer gets at least $15—the wholesaler, $12. That's the tribute you are paying to this DOUBLE PROFIT account.

When you buy Tip Top Clothes you pay $27—THE MAKER'S PRICE — with no taxation for jobber or retailer.

World's Largest One-Price Tailors

ONE PRICE $27 To Measure

Branches All over CANADA

Twenty-seven dollars

SUIT OR OVERCOAT TO YOUR MEASURE.

By stripping off the retailer's and wholesaler's profit, and SPECIALIZING ON THE ONE PRICE, this great national tailoring house has made it possible for men of Canada to wear MADE-TO-MEASURE CLOTHES for less money than the price of ordinary ready-mades.

A Chain of One-Price Stores from Coast to Coast

TIP TOP TAILORS

The Largest One-Price Tailors in Canada

325 GEORGE ST. - PETERBOROUGH

All Clothes Made-To-Measure

Robert Fair & Co. Limited

THE SATURDAY BARGAIN LIST

You will find many interesting items in this list of Bargains, but better still come in the morning and see them

Some of the New Fall Suits

They are developed from all wool Velours, Tricolette, or you may select one from all wool Men's Wear Serge. Each suit is supremely tailored in the fashion's latest ideas. Priced at—

$25.00, $35.00, $60.00, $65.00

Navy Blue Duvetyne Suits

Exceptionally handsome models. Has Seal Collars and Cuffs; saddle stitching liberally displayed. Priced at..... **$80.00 AND $90.00**

New Fall Coats are Already Displayed

Some of the new coats have cape-like collars and are the signal of newness and style in women's top coats. Belted and fitted sleeve; straight or plain outline, developed from silvertone, Velours, Duvetyne. Priced at—

$35.00, $47.50, $55.00, $87.50

HEATHERBLOOM UNDERSKIRTS, in black, Blue and Rose. Reg. $2.00. Saturday **$1.25**

VOILE BLOUSES—Tailored Style and trimmed with lace, insertion and tucks. Regular $2.50 and $3.00. Saturday each **$1.50**

At the Dress Goods Counter

SPECIAL PRICE FOR WASH SATIN—Very fine texture, in shades of coral, sky, flesh, white; 36 inches wide. $3.50 line. On sale Saturday at yard **$2.75**

WHITE HABUTAI SILK for blouses and dresses; washable; 36 ins. wide. Regular $1.25. Saturday yard **$1.00**

ALL WOOL SERGE for Suits, Dresses and Skirts, in shades of Copen., navy, black, brown, Japan blue; 50 ins. wide. Regular $4.50. Saturday yard **$4.00**

SPECIAL ALL WOOL SERGE FOR SKIRTS, black or navy; 50 inches wide; $3.75 line. Saturday yard **$3.00**

MYRTLE GREEN BEDFORD CORD Suiting or for skirts. A very superior quality. 54 inches wide. Regular $6.00. One day only yard **$4.50**

BLACK GABARDINE for Skirts or dresses. 50 inches wide. Reg. $3.00. Saturday Bargain price, Yard **$2.25**

ALL WOOL TWEEDS for men's, ladies' or boys' suits. 100% pure wool, brown and grey mixtures, and plain brown and brown with stripe; 58 inches wide. Regular $7.00. Special for Saturday yard **$3.50**

Special Values in Hosiery

BOYS' AND GIRLS' ALL WOOL STOCKINGS—Two lines 1/1 and 2/1 ribs. Sizes 8 1-2 to 10. Regular $1.10. Saturday Sale Price, pair **85c**

SPECIAL HEAVY STOCKING FOR BOYS—wide 4/1 rib. Guaranteed all wool. Sizes 8 1-2 to 10. Priced for Saturday at per pair..... **$1.00**

BOYS' SCHOOL STOCKINGS—Come in a good heavy cotton make. Sizes and prices are—

6 1-2, 7, 7 1-2	8, 8 1-2,	9, 9 1-2, 10
45c pair	50c pair	55c pair

FALL WEIGHT STOCKINGS FOR LADIES AND MISSES — Black, brown, grey; come in a heavy lisle. Priced for Saturday at pair **59c**

AUTUMN WEIGHT COMBINATIONS — White, long sleeve; high necks; button front. Regular $1.25. Saturday per suit **$1.00**

Specials at Wash Goods Counter

COSTUME VELVET—As velvets are much in demand, this line will give you a superior quality for dresses, suits or skirts. Shades are navy, wine, purple, grey. 34 inches wide. Priced at yard **$3.75**

NEW GALATEA STRIPES—Patterns suitable for Men's Shirts ladies' and children's wear, fast colors, 27 inches wide. Priced at yard..... **50c**

NEW PLAID GINGHAMS, showing many new designs and colorings 27 inches wide. Priced at yard **50c**

BLACK YARN for knitting Boys' Stockings or men's socks, 4 ply. 1-2 lb. skeins **$1.25**

Gloves, Ribbons, Crochet Cotton

SPECIAL VALUE IN PLAIN TAFFETA RIBBONS — 4 1-2 inches wide in shades of cardinal, red, Copen., sky, pink, etc. Special Sale Price ,yard **65c**

CLARK'S ANCHOR CROCHET COTTON—Sizes 4 to 50; full size ball. Saturday, 2 balls for **25c**

A SALE OF BLACK SILK GLOVES — We have accumulated a lot of size 6. Regular prices from 85c up. To clear at pair..... **50c**

Housefurnishing Department

BORDERED MARQUISETTE, taped or plain borders in cream, white, ecru; 36 inches wide. Regular 75c. Saturday yard..... **59c**

CURTAIN NETS—With Filet design of white or cream; 40 inches wide. Regular 90c. Saturday Sale Price, yard **49c**

BRUSSELETTE STAIR CARPET—In green and brown shades; 27 inches wide. Regular $1.25. Saturday, yard **89c**

CASEMENT CURTAIN CLOTH MATERIAL—Cream only, insertion on both sides; 42 inches wide. Regular $1.25. Saturday, yard..... **69c**

Specials from Staple Section

PURE WHITE HUCK TOWELS—Good quality, hemmed ends; large size; 20 x 38 inches. Priced at pair **$1.25**

SHEETING SPECIAL FOR SATURDAY—2 yards wide, in a very superior quality. Regular $1.25. Saturday, per yard **$1.10**

PURE WHITE HUCK TOWELLING—19 inches wide. Regular 40c. Saturday, 3 yards For..... **$1.00**

WHITE LONGCLOTH COTTON for ladies' and children's wear and general use. 36 inches wide. Regular 32c. Saturday per yard **25c**

PURE LINEN FLAX TOWELLING—Extra heavy, plain or natural and natural with wide stripe. 17 inches wide. Regular 65c. Saturday yard **50c**

HEMMED NAPKINS—Good quality. Hemmed ready for use. Reg. $3.50 dozen. You can buy one or a dozen, at each..... **25c**

BOXED WRITING PAPER—Containing 24 sheets; 24 envelopes, linen finished. Regular 35c. Saturday, 2 boxes for **35c**

12/4 OR LARGEST SIZE FLANNELETTE BLANKETS, in white or grey; every pair perfect. Regular $4.50. Saturday pair **$3.85**

STRIPE FLANNELETTE—Several stripes to choose from; good quality. Priced at yard **35c**

CITY AND GENERAL

DR. T. P. McCULLOUGH.

Eye, Ear, Nose, and Throat Specialist 166 Brock Street. 'Phone 36W.

DR. ALEX. J. ROBERTSON.

Dental Surgeon, has resumed practice. Office Hunter street, two doors west of the City Post Office. dw

MONTHLY MEETING.

The Peter Robinson Chapter, I.O.D.E. will hold their regular monthly meeting on Thursday evening, Sept. 9th, at 7.15, in the Public Library. 3d-59-2406.

DR. N. H. SUTTON.

Surgery—Room 113, Barrie Bldg., 112 George street. Hours: 9-11 a.m., 2-4 p.m. Evenings a ! Sundays, by appointment. Phone 131. Residence 243 Park street. ons 1111J. dtf.

FOR SALE.

Hard and soft wood, lumber, 1 in, 2 in, and scantling. 'Phone 1124m. W. J. Fitzgerald, 17 Park street. 6d-62-2401.

MISS EDWINA PALMER

will accept Pupils in Violin Playing at her Studio, Conservatory of Music, Hunter Street. 'Phone 355. 3d-60-2417

LILLIAN G. F. CORBETT.

Has resumed her classes in Piano and Theory. Pupils communicate with Conservatory of Music or 210 Reid Street. Phones 355 or 1586J. 5d63 2444

MISS LAURA MACFARLANE,

Teacher of Piano, Theory, and History, will Resume her Classes at her Studio on Monday, 13th September. Requests all Pupils to start at once. 'Phone 1597J. 3d-61-2450

PIANO LESSONS.

Norma Moore, A.C.A.M., teacher of Piano and Progressive Theory. Pupils prepared for examinations. 67 Morrow street. 'Phone 1071J. 2d-61-2453

INECTORAPID.

The world's greatest Hair Tint can be seen—also the finest stock of Human Hair Goods and Styles—with the W. T. Pembers Exhibit at The Empress Hotel, September 17th. 8d-65-2w-39

ROOFING.

British Columbia Cedar Shingles; "Eastlake" Steel Shingles and Corrugated Iron. Asphalt Slate, and Ready Roofings. For sale by Fred H. Rowan, 7 McGill street. Phone 851. dtf.

DENTAL ANNOUNCEMENT.

Dr. J. F. O'Brien, graduate Toronto Dental College, late of Bancroft, has taken the office formerly occupied by Dr. McKenty, No. 370 George street. Recently returned from France with Canadian Army Dental Corps. 28d-62-4w37

RESUMED PRACTICE.

Dr. Kennedy, Veterinary Surgeon, has resumed practice in connection with his livery at Lakefield. Day calls only, for other than obstetrics. Phones, office 5, House 48. 6d62 2393

KINDERGARTEN.

Private Kindergarten, also musical kindergarten classes, are now being formed under the direction of Mrs. F. C. Anderson. For information apply Conservatory, Telephone 355. 6d62 2404

NOTICE.

I wish to notify the public that I have left the King George barns and taken over the barns of the Grand Hotel, George street, where farmers' horses and rigs will be well taken care of. THOMAS TULLY. 2d-60-6466

CHIROPRACTIC

M. C. GOODWIN, D.C., Ph.C.

CHIROPRACTOR

Palmer School Graduate

Barrie Building, 312 George Street, Peterborough

PHONE 431

Office Hours: 10 to 12 a.m., 2 to 4, 7 to 8 p.m.

Distinctive Styles in New Fall Coats

Our New Fall Coats are simply Charming.

There is nothing to equal them anywhere.

If you want something beautiful, something exclusive, come and see them To-day.

Barrie's

'Phone 340

FURRIERS, BARRIE BUILDING

Peterboro Regina Saskatoon Moosejaw

A Good Diamond

Is a wise investment This is emphatically true of any Warne Diamond.

We offer you high quality and best value, because our selections are from expert European cutters

WARNES DIAMOND HALL

57TH REGT. BAND.

The band will meet to-night for rehearsal at 8 o'clock.

NO TEMPLE MEETING.

There will be no holiness meeting in the Salvation Army Temple this evening.

ELEVEN APPLES IN BUNCH.

John Moore, of Church street, Port Hope, is showing a bunch of eleven apples, closely packed on a stem six inches long.

BOY SCOUTS.

No. 6 Troop (St. Andrew's), Boy Scouts, will meet to-night at 7.30. Full uniform, with staves. By order, —The Scoutmaster.

PIANO—ORGAN—SINGING.

Mr. J. H. Renwick, Organist and Choirmaster George street Methodist church, has resumed teaching. Pupils prepared for any examination. Graded fees. Studio, 567 Aylmer street. Phone 1098w. 26d-85-2464

LAWN BOWLING.

Dr. Allen and H. Catlen, of Peterborough, made a successful start in the Globe Scotch doubles bowling tournament in Toronto yesterday, winning their games in the preliminary and first rounds. They beat a Toronto rink in the preliminary by 14 to 12 and F. MacKay's Oakland rink by 20 to 12 in the preliminary.

MOTHER, IS IT "DECLINE?"

"Oh Geel what's the matter with me"
Said a typist fair like Mardie;
Sure the typewriter looks right,
But b'lieve me I'm tired at night.
Jimmy was there as sure as fate,
And talked "TYPEWRITERS" till late,
The Manager said "I now understand
Why typists work to beat the band."
Nelson sold a new machine
The typist's happy as a queen.
Phone 229. Office 332 1-2 George St.

KING'S MUSIC STUDIO,

418 Rubidge St. 'Phone 941W.
Geo. H. King,
Organist, Choir Leader,
Trinity Methodist Church,
TEACHER OF
Piano, Organ, and Singing.
Pupils prepared for Examinations, Canadian Academy of Music, also Toronto Conservatory of Music.
MRS. KING,
SOPRANO SOLOIST,
Teacher of Singing.
Fall Term opens Saturday, Sept. 11.

OPEN MEETING OF THE WELL BABIES' CLINIC.

There will be an open meeting of the Well Babies' Clinic next Tuesday, 14th Septemer, between three and five o'clock in the G.W.V.A. Hall. Mrs. Hatch, a recent graduate of a New York hospital, will demonstrate how to wash and dress the baby, and how to prepare its food. Mrs. A. Stevenson will give a short address. Dr. J. A. Morgan will give a talk on "Emergencies." Tea will be served by the King's Daughters, at which Mrs. (Dr.) Buhcanan and Mrs. (Dr.) McPherson will act as hostesses. Every woman is invited to be present. No admission.

CANADIAN WOOLLEN TEAM FOR TO-MORROW

The Canadian Woollens' Executive place the following team on the field to-morrow to get two points as follows:—J. McFadden, J. Hillman and J Cridland, backs; J. Montgomery, J. Chambers and A. Barton, halfbacks; C. Thorpe, J. Baldwin, I. Roberts, G. Hodson and A. Styles. Reserves, Ramoee and Jackson, Linesman and Wettan.

CHIROPRACTIC

R. T. Petterson, Drugless Physician

Seven years in Practice

435 George Street, over Toronto Trust and Loan Building.

HOURS—2 to 4. 7 to 8.

PHONE—87J

CLOSED THURSDAYS

OSTEOPATHY

Dr. W. A. SETTLE

Osteopathic Physician and Nerve Specialist

142 Hunter Street, Peterboro'

Hours 9 A.M. to 9 P.M.

Telephone 649

FIFTEEN YEARS IN PRACTICE

Social and Personal

Mrs. Barnhardt of North Bay, is visiting her daughter, Mrs. W. H Bell, Charlotte street.

Miss Lilian Wells from England is visiting her brother and sister, Mr and Mrs. Alfred Wells, city, before leaving for China.

Mr. and Mrs T. C. Elliott and daughter, Jean, have closed their summer home, "Larison Hall," Stoney Lake, for the season and have returned to the city.

Mr. and Mrs. H. Greenly, of Flint, Mich., are visiting Mr. and Mrs. Jas. Kenny, 368 Downie street.

Mr. R. H. Hunter received the sad news of the very sudden death of his only sister, Mrs. Chas. Pococke, of Rochester, N.Y., who had been visiting him for the past month, leaving for her home only one week ago.

Mrs. Moore and daughters left Peterborough to-day for Toronto where they will reside.

Mr. and Mrs. R. E. White, of Cleveland, Ohio, returned to Cleveland on Tuesday after spending their holidays with the former's sister, Mrs. D. White, 112 Murray street, and mother, Mrs. Robert White, of Lakefield.

Mr. and Mrs Robert White, of Lakefield, spent Sunday in the city, the guest of their daughter, Mrs. D. White, 112 Murray street.

Miss Mary White, 303 Maitland avenue, returned home on Tuesday after spending her holidays in Toronto.

Miss Alberta White, 303 Maitland avenue, is spending her holidays in Windsor.

Mr. and Mrs. J. M. Gemmell have closed their cottage at Chemong and returned to their home, 333 Burnham street.

Mr. and Mrs. H. W. Gray and baby Harold are holidaying at Chemong.

Mr. and Mrs. F. H. Sanderson and Mr. and Mrs. F. Jopling have returned home from a motor trip to Niagara, Hamilton, and Toronto.

Mr. and Mrs. Richard Lees, Gilmour street, left to-day for Ottawa to be present at the marriage of their son, Dr. Harold Lees, of Windsor, which takes place to-morrow.

Mrs. Clara Hughes, 583 Bethune street, has returned from Toronto and will resume her teaching in piano and singing on Saturday, 11th.

Mrs. Manning and Miss Edna, of Harvey street, have returned from a two weeks' visit in Montreal where they were the guests of Rev and Mrs A. J. Thomas, of St. James' Church, Montreal.

Mr. and Mrs. W. E. Bailey and family, of Vermillion, Ohio, returned home yesterday after a few days' visit with Mr. Bailey's mother, Mrs. Lavinia Bailey, Park street, and his brother, Walter, of this city.

Mr. Earl Barrie, London Street, returned home, having spent the past three months in Prince Rupert, B.C., visiting his father.

Major Miller, D.S.O., M.C., and Mrs. Miller have taken up residence in their new home, 385 Stewart Street.

GOVT. EMPLOYES ARE IN MONEY LENDERS' HANDS

(Canadian Press.)

RIO DE JANEIRO, Sept. 9. — That money lenders have apparently gained a great hold on a large number of government employes is indicated by the introduction in the Federal Chamber of Deputies of a bill authorizing a special loa nof about $25,000,000, part of which is to be devoted to liquidating such debts. The bill provides that the Treasury shall reimburse itself for the payment of these debts by deducting the amount from the employes' wages in 60 installments and take interest at six per cent. annually on the balances outstanding.

Part of the special loan, the bill provides, would be used to reimburse government employes for the amounts taken from their salaries by the special tax during the war period.

MANY DRUNKS ON STREETS IN LINDSAY

At the regular meting of Lindsay's town council considerable emphasis was placed on the number of drunks see non Lindsay's streets both day and night.

In this connection the following police report for August will be found of interest:

Number of cases before Magistrate, 22; B. of T.A., 11; assault, 6; breach Motor Vehicles Act, 3; breach by-law 869, 2; convictions 14; dismissed 2; withdrawn (no cases), 3; withdrawn, paying costs, 2; committed, 1.

Amount fines imposed, $221.30; ton of Lindsay, $171; License Inspector Thornbury, $43; cab hire, $1.50; Constable Conquergood, serving summons, $1.50; P.M. for certificates, $4.00; paid Treasurer, $171.50; old fines, 285.00; dog tax, $32; transient trader, $50. Total paid Treasurer, $287.50.

NEW INDUSTRY OPENS UP IN NORWOOD

The McGillquinn Handcraft Products, a new manufacturing concern, opened in Norwood this week.

From an item in another column it will be noted that the McGillquinn Handcraft Products, the new manufacturing concern, has opened in Norwood this week and is advertising for help.

Mr. F. P Quinn, the manager, is quite busy getting things underway and arranging for the occupancy of the concern's premises, which were recently leased from Mr. H. G. Buck. Some of the raw material has already arrived and operations will commence at once. The firm for the present will manufacture only floor and pedestal lamps, which from the samples we have seen are a very artistic piece of furniture. They are made from pulp fibre and in Canada they are practically a new thing. Mr. Quinn states there is a splendid demand for these lamps and his firm is booked ahead with orders.

WEDDING BELLS

NOONAN—GANNON.

A quiet but pretty wedding was celebrated, Sept. 1st, in St. Martin's Church, Ennismore, when Bertha, daughter of Mr. and Mrs. John Gannon, was united in the holy bonds of matrimony to James Maurice Noonan, of Perth, Ont. Reverend Father McAuley officiated.

The bride was tastefully attired in a travelling suit of navy velour with hat to match. She was assisted by her sister, Veronica, who wore a similar suit with brown and coral hat. Mr Jack Noonan, brother of the groom, was best man.

A dainty wedding breakfast was served at the home of the bride's parents, after which the happy couple left for a short trip to Toronto, Niagara Falls and Buffalo.

Mr. and Mrs. Noonan will reside in Perth.

HAMLY—TREBILCOCK

A pretty wedding took place on Wednesday, Sept. 8th, at "Ingleside," the home of Mr. and Mrs. P. C. Trebilcock, Bowmanville, when their youngest daughter, Minnie Gertrude was united in marriage to Norman H. Hamly, late Lieut. R. A. F., the ceremony being conducted by Capt. the Rev. John Garbutt, of Oshawa, assisted by Rev. S. Moore. The bride looked charming in an afternoon gown of white Georgette crepe over satin, with black picture hat, and carried bride's roses and white heather. She was attended by Miss Hilda Hamly, the groom's sister, who wore French blue tricolette, with black hat, and carried pink roses. Mr. Dolph Tucker was best man. The wedding music was played by Mrs. Hutcheson of Toronto, sister of the bride, who sang "Love's Coronation" during the signing of the register. The house was profusely decorated with asters and ferns, and the marriage took place under a large Union Jack. The buffet luncheon was served to about fifty guests, after which Mr. and Mrs. Hamly left on a motor trip. On their return they will live in Peterboro'. The groom served four years in France and Italy and was decorated with the D.F.C. and the Italian Military Medal.

BONUS--WOOD.

An interesting event took place on Tuesday at Bailieboro, Ont., in Christ Church (Anglican) when Miss Marion M. Wood, daughter of Mr. T. J. Wood, was wedded to Mr. W. H. Bonus, B.A.Sc., of Toronto, the ceremony being performed by Rev. Canon Allen, rector, and witnessed by a number of friends and relatives of the contracting parties. The bride who was given away by her father, was becomingly attired in her travelling costume and carried a sheaf of Ophelia roses. After the ceremony the happy couple left mid showers of confetti and the good wishes of their friends for a short honeymoon trip, after which they will reside on Howland avenue, Toronto. Some of the friends in attendance at the wedding were:—Mrs. Hutchinson and son, Arthur of Huntsville, Ont., Dr. and Mrs. Hollaway of Peterboro; Mrs. Bonus, mother of the bridegroom; Mr. Roy Byers of Edmonton, Alta.; and Mr. and Mrs. Fair and daughter, and Mr. and Mrs. McCamus of Cavan.

Twenty Years From Now

You will want good sight twenty years from now. But if you are going to have it you must not neglect your eyes **now.**

If your eyes pain, don't put off attending to them. Have Dr. Fowler examine them at once. If you need glasses he will prescribe the correct lenses to relieve your eye trouble.

CONSULTATION FREE

A. A. FOWLER

EYESIGHT SPECIALIST

Registered Optometrist (With Nugent Drug Co.).

ANNULING OF MMARRIAGES GROWING INTO SCANDAL

Easy Way of Obtaining Divorce, Says Canon Scott.

(Canadian Press.)

QUEBEC, Que., Sept. 10. —Decisions of Judges in Quebec Inferior Court annuling the marriages of Catholics and non-Catholics performed by Protestant ministers, was becoming nothing less than a scandal and an easy way of obtaining divorce, stated Rev. Canon Scott in the course of a statement he made to-day relative to the annulment by Justice B .R. Uneau of the marriage of John Bernard Dahlemann and Gertrude Barbeau, performed by him in September, 1914.

Sting of Illegitimacy.

Canon Scott said the Supreme Court of Canada had decided that such marriages were legal, and he hoped that in the public interest steps would be taken to put an end to decisions of Judges of Inferior Courts, which enabled people by consent to secure nullification of sacred marriage obligations, and bring unhappiness and the sting of illegitimacy upon innocent children.

LATE WANT ADS.

FOR SALE OR TO RENT—EAST half of lot 8 in the 8th concession of Douro, south-east quarter of lot 8 in the 7th concession. There are good buildings, abundant water supply, large orchard, 30 acres of bush. Apply Mrs. A. Moloney, 288 Park stret, Peterborough, Ont. 3d-62-6445

Department of Railways and Canals.

Trent Canal

NOTICE

By authority of an Order-in-Council of the 4th instant, the BOBCAYGEON LOCK of the Trent Canal WILL BE CLOSED TO NAVIGATION, ON AND AFTER OCTOBER 1ST, 1920, UNTIL JULY 15TH, 1921, owing to work of Reconstruction now under way.

Byorder.

J. W. PUGSLEY, Secretary.

Department of Railways and Canals, Ottawa, September 8th, 1920.

Newspapers inserting this notice without authority from the Department will not be paid for it.

3d-10-17-24-72-2460

"IT'S CONFIDENCE THAT DOES IT"

Saturday's Fruit Specials AT PORTER S. WHITE CO's.

CRAWFORD PEACHES---These are very fine luscious table fruit, and select picked. For-to-morrow's selling we offer them at the following special prices---

75c, 80c, $1.00 and $1.25 Basket

CHOICE PLUMS---Blue, Red, Green Gages and Select Yellows. Specially marked down for Saturday to

65c, 75c and 85c per 11-qt. Basket

—BUTTER—
FRESH SHIPMENT OF CHOICE CREAMERY BUTTER FOR SATURDAY ..... PER LB. **60c**

—A LARD SPECIAL—
Purest Quality Lard, in 1lb. Prints 32c
In 3lb. and 5lb. Pails 31c

—SUNDRY SPECIALS—
Rolled Oats, 10lbs. 75c
Kellogg's Corn Flakes, in Green Packages, Fresh Stock — 4 Packages for 53c
Purity Oats, large package.. 35c
Crystal Jellies — 3 Packages for 25c
Sunny Monday Soap—Best Laundry Soap in Canada—10 Bars for 98c

—PASTRY FLOUR—
THE HOUSEKEEPER'S DELIGHT — IN 24LB. SACKS. VERY SPECIAL AT **$1.65**

Castile Soap, Long Bar 35c
Baby's Own Soap—2 Tablets for 25c

Teas and Coffees

We blend our own TEAS and COFFEES, and pleased users say "We know how."

Christie's Biscuits

AFresh Stock reaches us every week. Nothing quite so good in the Biscuit line as "Christie" brand.

PORTER S. WHITE CO.

334 George Street - - Phone 208

The Old Folks You Love

—A Portrait by Mathias

Studio, 374½ George Street
Formerly Lee Studio

CIRCULATION
Daily Examiner - 7100
Weeky Examiner 3300

The Evening Examiner.

PROBABILITIES.
Southerly winds; showers to-night. Sunday: Southwest winds with showers but mostly fine and warm.

VOL. XVLII. NO. 60 PETERBOROUGH, SATURDAY, SEPTEMBER 11, 1920 PRICE THREE CENTS

The Sinn Feiners Kidnapped King George's Youngest Son

RESTITUTION ORDERED IN THEFT CASE

BROOKES BROTHERS ALLOWED TO GO ON SUSPENDED SENTENCE —MUST REPORT TO POLICE

PLEADED GUILTY

William and Harvey Brookes, of Toronto, charged with receiving automobile accessories stolen from the Nurse garage at Fowler's Corners on June 26th by Russell D. Perrin and Elmer Brookes, appeared before Judge E. C. S. Huycke in the County Court yesterday afternoon and after an eloquent plea by their counsel, B. W. Essery of Toronto, were allowed to go on suspended sentence on condition that they make restitution for the loss sustained by all parties concerned, that they behave themselves in the future, that they work honestly and that they report once a month to Police Inspector Guthrie of Toronto.

Their counsel elected summary trial before the judge and entered a plea of guilty.

He asked that the court consider allowing the young men to go on suspended sentence in view of their clean record and the suffering which already had been caused their family and dependents. He stated that since their committal in police court they had worked steadily and lived honest lives. Their family was doing all in its power to locate the brother, Elmer, who was the chief participant in the crime and was eager to make restitution for the loss which all concerned had suffered. He offered to make himself personally responsible for the good conduct of the brothers and for their making restitution.

Crown Consented.

Crown Attorney G. W. Hatton consented to Mr. Essery's suggestions, but stated that the restitution would amount to a considerable sum. The county had been put to much trouble and the case had baffled the police for weeks.

At this point a compliment was paid Sergeant of Detectives Newhall when the Crown Attorney remarked upon the work that Sergeant Newhall had put into the case and said that it had taken him weeks to find a clue, even though he worked with his usual astuteness. His Honor replied that the sergeant of detectives was particularly astute.

In view of the circumstances and Mr. Essery's promise and plea His Honor, although he expressed no sympathy for the accused, allowed them to go on suspended sentence, stating that any misdeameanor would mean that they would be brought here and given sentence on this charge.

Russell D. Perrin wo was charged with the theft of the accessories jointly with Elmer Brookes was also allowed to go on suspended sentence last month. Elmer Brookes is still at large and is believed to be in the United States.

NO TUITION FEES FOR RETURNED SOLDIERS

(Canadian Press.)

WINNIPEG, Man., Sept. 11.—Returned soldiers will not be required to pay tuition fees for non-professional courses such as Arts, it is learned from President James A. McLean of Manitoba Univrsity. Soldier students in professional courses will only be required to pay half fees. These include courses such as medicine, engineering, and others. The discrimination between the professional and and non-professional students is made owing to the greater cost of the professional courses, requiring much laboratory work. The policy of permitting special conditions to returned soldiers is one that the University of Manitoba established last year. It is a permanent policy and returned soldiers may always benefit by it.

GOOD EYES INCREASE PRODUCTION.

The need of to-day is increased production, but if your eyes are not efficient you cannot do your share. If your vision is poor or if you cannot comfortably stand working or reading for any length of time, your eyes need attention. See W. H. Lacey, Optometrist, 410 George St.

DANCE AT CHEMONG.

THE SYNCOPATED THREE WILL HOLD THEIR REGULAR WEEKLY DANCE ON FRIDAY NIGHT, SEPT. 10, AT CHEMONG. ..2d-60-2434.

NOTICE.

SHAREHOLDERS OF THE PETERBOROUGH CO-OPERATIVE SOCIETY NOT HAVING RECEIVED THEIR CHEQUES KINDLY MAIL THEIR ADDRESS TO THE SEC., SUITE R, CHARLBOND APTS., CITY, ON OR BEFORE SEPT. 30TH. 2d-62-2832

WOMAN PHONE OWNER WANTS TO CLOSE UP

CAMBRIA, Cal., Sept 11. — (United Press).—Cambria's telephone system wants to suspend operations.

Its owner and general manager, Mrs. G. Guerra, has petitioned the state railroad commission to permit her to discontinue service to her 114 subscribers. She sets forth she is 65 years old, in poor health and unable to get competent help.

Mrs. Guerra's rates are 50 cents a month for subscribers furnishing their own instruments, and $1 a month if she instals her own outfit.

Captures A Prince

SINN FEINERS KIDNAP THE YOUNGEST SON OF KING GEORGE —LATER RELEASED

(Canadian Press)

TORONTO, Sept. 11.—The Globe this morning prints the following copyrighted cable from London:

London, Sept. 11.—Prince George, youngest son of King George, was kidnapped Monday night by a party of Sinn Feiners and held a prisoner for several hours in a deserted cottage on the outskirts of Balmoral woods. The kidnappers departed without harming the Prince, leaving a note, which read: "This is but beginning; end will come if MacSwiney dies."

This became known for the first time yesterday. Details of the kidnapping are still a mystery. Balmoral castle is being guarded by sleuths from Scotland Yard.

The Prince and a man servant were captured by a party of masked men at about seven-thirty o'clock in the evening, as they were returning from a day's fishing. They were hurried to an empty cottage and there locked up and it was not until several hours later that it became known at Balmoral castle, where the royal family is vacationing, that the Prince was missing.

The King and Queen immediately organized a search party, consisting of castle servants. Royal Guards were aroused and Scotland Yard notified. The entire neighborhood was thoroughly searched and the two prisoners were found in the cottage. Kidnappers made no attempt to harm the Prince.

NASSAU LODGE HELD A MEETING

SIX MEMBERS OF THE LODGE ADVANCED

On Tuesday evening, 7th September, Duke of Wellington, L.O.L., No. 457, held one of the most successful events of the season, when some six members of the Lodge were advanced to the R. A. P. degree. The hall was filled to capacity with members and visiting brethren from Lodges No. 1175, No. 50, No. 2440, No. 80, Peterborough, No. 522 South Dummer, No. 284, Warsaw, No. 28; North Dummer, No. 122, Lakefield, who ably assisted in the work of the degree, which extended into the small hours of the morning. After the business of the meeting was ended, a short social time was spent and dainty refreshments served.

No. 457 wish, through the columns of The Examiner, to thank the visiting brethren for their assistance and kind remarks, and also extend a hearty invitation to all brethren to attend our meetings, which are held the first Monday of each month. The evening was brought to a close with the singing of the National Anthem.

WHEAT HEADED OUT IN THIRTY-SEVEN DAYS.

(Canadian Press).

EDMONTON, Alta., Sept. 11.—A. L. Sawle, of the Northern Trading Company, who has returned from a trip to the top of the map, brings back a story of wheat at Fort Simpson that headed out thirty-seven days after seeding. It was sown June 7, and by the middle of July was in head.

This is the farthest north that wheat is grown in Canada. The crop that Mr. Sawl tells about is on the Dominion Government's experimental farm, where tests of northern soil productiveness have been going on for several years. Fort Simpson is situated on the Mackenzie River, near the mouth of the Liard River, in a little short of latitude 62.

DR. D. C. KING APPOINTED ASSOCIATE CORONER

This morning Dr. D. C. King received an official communication notifying him of his appointment as associate coroner for Peterborough.

A CANADIAN'S EXPERIENCES WITH SOVIETS

SPENT FIFTEEN DAYS IN PRISON —SAYS RUSSIA WILL STARVE ITSELF OUT

GENERAL CONDITIONS

MONTREAL, Sept. 11.—"Russia, in its present state, if left alone, will starve itself out, and even if education and the higher ideals of life reach it, Bolshevism, which it now contains, will be killed by the very things the lack of which gave it birth." This statement was made here by William J. Cowen, late Lieut. and Adjutant of the Fort Garry Horse of the C.E.F. who arrived in the city yesterday.

Mr. Cowen has just returned from the Republic of Azerbidjan, one of the states which lies amongst the Caucasas which separate the Black from the Caspian Sea, where he has been acting in a commercial capacity. He gave a few new details on life, and death, under the rule of the Soviet forces.

Suddenly, withhout any warning, the Bolsheviki arrived on the very outskirts of the town, and with much cruelty and murder took over the possession of it from the republican authorities. Mr. Cowen explained that the way for the Bolsheviki was opened up by the Young Turk party, which had been promised that, if they would help the Soviet armies in their marches of conquest through the Ural and Caucasas provinces, all the pressure of which Russia was capable would be brought to bear on the Allies for the maintenance of Constantinople and other parts of Turkey in Europe under Turkish control. Thus the masses of troops which poured down on the hapless towns in the two provinces of Georgia and Azerbidjan met with scant opposition except from the forces of the Republic governments.

Mr. Cowen expressed the opinion that it would not be long, before the soviet reigned supreme over Georgia, as Bolshevik propaganda accomplished work amongst the republican population which all the forces of Lenine and Trotsky were unable to do.

Taking of Baku.

Speaking of the taking of the town of Baku by the Bolsheviki, Mr. Cowen stated that this was carried out in a most thorough manner. Houses, being under Soviet rule the common property of the state, nearly every family in the town which could boast of a decent residence was cast into the street to make way for the filthy, villainous soldiery. The civic authorities of this town, Mr. Cowen stated, were treated with the utmost cruelty and it was no uncommon sight to see controllers of the various districts of Baku working with a broom at the street corners under the eagle eyes of heavily armed Bolsheviki. Mr. Cowen stated that the manner in which some of these m vent to terrible and lingering deaths commanded the greatest admiration. As an instance he pointed out the case of the governor general of the republic, General Glechas, a good soldier and a staunch friend of the Allies. This officer defied the Soviet to do its worst and gave the Bolshevik commanders a good idea of what he thought of them before his brains were battered in by frenzied soldiers and his heart was shot out at close range with a revolver.

A Bolshevik Prison.

When the organized hordes swooped down on the town of Baku, Mr. Cowen said this morning, all those in the town who were foreigners and who belonged to a country which boasted any sort of a monarch were immediately seized and placed in close confinement. Americans, Italians, Frenchmen and others escaped this, although at times mistakes were made and even they found themselves behind prison walls. Mr. Cowen himself was amongst those who were arrested, and tells terrible accounts of the days he spent between walls covered with unmentionable filth and in rooms little larger than telephone booths which, on occasion, contained as many as six people. "At times like this," stated Mr. Cowen, "we were forced to sit on the floor, knee to knee." Here no food was given them except that which was handed through the walls by friends who has escaped the long arm of the Soviet law.

For nfteen days, Mr. Cowen stated, he was under close confinement, and had he not found a way of dodging the stern militry law he stated his belief that he would eventually either have been killed or have passed the rest of his days in prison.

Ultimately, by influence which he had previously established amongst outside officials and a friend in the Bolshevik camp, he was able to obtain his freedom, and with three American engineers who were, with the aid of passports, working their way across the country to the Black Sea on their way back home, he was able to pass across the Azerbidjan frontier into Georgia and eventually

Continued on page 11.

OFFICE SEEKS THE MAN IN REPUBLIC OF GERMANY

STRANGE CONDITION OF AFFAIRS—ELECT A CANDIDATE

(United Press)

BERLIN, Sept. 11.—Frederich Ebert may after all be a candidate for re-election to the presidency, according to reichstag leaders in touch with the situation.

The strongest pressure is being brought to bear on him to get him to change his mind, and it is reported that the pressure is so great he may finally agree, especially since his candidacy is believed to assure his election, in view of the fact that the right and left parties so far have been unable to find a candidate.

Moreover, the centre party, the majority socialists and the democrats are now inclined to support him to the limit.

Frau Ebert's plaintive appeal to "her man" not to continue in political life, since "it is such a strain on Fritzie" and spoils the "domesticity," they both love, evidently is going to be submerged. It now appears to be a real case of the office seeking the man.

WITH THE DRUIDS

United Press.

LING'S LYNN, Sept. 11. — Despite England's smallness and Labor's efforts there are some spots so remote that inhabitants have never heard of a minimum wage.

Barton Bendish, Norfolk, claims to be the loneliest place on the face of the earth and when a farmer from the back of beyond was charged with infringing the agricultural minimum wages order A. G. Hawker, who defended him said:

"Barton Bendish is one of those places you can only get to by aeroplane. Newspapers never penetrate to the place. I believe there is a parish but the people live like Druids. It is rather hard on people who disobey an order made at Westminster which has never been distributed.

"Nobody at Barton Bendish knew there was such a thing as a minimum wage."

INTERESTING CASE IN DIVISION COURT

REAL ESTATE AGENTS COMMISSION SUBJECT OF LITIGATION

Whether a real estate agent who has the agency for a property is entitled to a commission for its sale by some other agent was the point of interest in the case of Taylor and Howden vs. Alcock in the Division Court before Judge Huycke yesterday afternoon.

The house at 577 Bolivar Street had been placed with several real estate agents for sale, when Mr. Alcock gave the agency to Taylor and Howden. He signed a card, whose conditions were that they were to be the exclusive agents without noticing the conditions of the agreement on the card. The Taylor and Howden agency made several efforts to sell the property and were instrumental in fixing the prices at which it was later sold. It was sold, however, by H. J. McCannon, who had also been given the agency by Mr. Alcock.

Taylor and Howden claimed a commission of $75 in recompense for their work, and upon the refusal of Mr. Alcock to pay this, brought legal action.

Judge Huycke allowed the plaintiffs $35. They had, he said, worked to sell the property, and it was through their efforts that the price at which the house had been sold was fixed. They had been granted the exclusive right to the sale of the property, and Mr. Alcock had been exceedingly careless in signing the agreement without reading its terms.

C. R. Widdified appeared for the plaintiffs and V. J. McElderry for the defendant.

PRIZE HORSES CHANGE HANDS

SEVERAL SALES MADE BY LOCAL HORSEMEN

Mr. S. W. Blewett has sold his high-stepping chestnut mare, Babe Ruth, to James McMullen, of Brantford. It is understood that this valuable mare commanded a very good price. Mr. Blewett, besides winning at Peterborough and district fairs, has won at Cobourg and Toronto.

Yesterday he took Babe Ruth to London, where she is entered in the fair that opens there next week. The new owner will take possession of the horse immediately after the fair, it is said.

It is understood that Mr. R. Roberts has disposed of his Percheron team, which he has been showing at Toronto, to an American company. The price paid is said to have been $1,000.

BUYERS LOOK FOR A PRICE CHANGE SOON

NOT ENOUGH WHEAT TO FEED GREAT BRITAIN—GRAIN PLENTIFUL ON CONTINENT

PRICE CHANGES

MONTREAL, Sept. 11. — The British Royal Commission's requirements for wheat, amounting to 6,000,000 tons, or about 222,000,000 bushels would absorb a large part of Canada's 1920 crop, which has been estimated in various quarters to realize about 250,000,000 bushels. There is at present only cable information as to Britain's needs but it is said that Canada could by no means spare so much wheat. The Australian and the Argentine crops are unknown quantities at present, it is said, and on them will depend the price of Canadian grain. It was recalled that Australia still has a controlled price for wheat, but that would have to be adjusted if she wanted to sell in the world's markets.

"Canada cannot spare so much wheat as the British Royal Commission say they want. According to the press their requirements are six million tons, and we cannot spare more than a half to two-thirds of that amount," said Joseph Quintal, grain exporter. "Prices will be governed later on by the size of the Australian and Argentine crops, but to-day's price in Winnipeg is about $2.85 for No. 1 Northern wheat, and that price is evidently justified by the enquiries that we get from the European continent. The British government may be able to buy at a cheaper price later on but this is apparently doubtful at the moment. There is not very much movement now but some wheat has been sold to go to New York and he shipped thence to the continent.

Little Movement.

Other exporters also say that there is little movement now and cannot be expected until the receipts at Fort William, Ont., are larger. Most of the crop has been harvested—a Montreal man who returned from the West last night said he had seen no standing wheat anywhere on the journey—but so far not much had been thrashed. "Until that is done it will be impossible to rush the business," says James Carruthers & Co., Limited, "and it may be some weeks before much is doing. Meanwhile we are reciving cables daily from authorities on the other side, who are keeping themselves closely in touch with the position here."

Last year's wheat is said by grain authorities to be still coming down from the west, and some is being stored here and some shipped, the idea being to get this wheat out of the west while navigation is open. It is held however that there cannot be sufficient of that wheat left unsold to be available to the requirements for next year of the old country, and in fact that it is already sold.

It is said that grain on the continent this year should be plentiful in many parts, France in particular having sown a heavy acreage and expecting a very heavy crop. But no export can be hoped for from Russia, under the conditions there, and certain other countries in Europe have also been too unsettled to raise much wheat, so that there is bound to be a big demand later on. "Meanwhile the British Royal Commission is not buying any wheat as the price of spot wheat is 15c more than for October futures, and they are obviously waiting for a drop in price, which will probably come as soon as the new crop comes in more heavily."

FIVE BUILDING PERMITS ISSUED

TOTAL VALUATION AMOUNTS TO $1,875

Five building permits are issued from the City Hall this week, none of which provided housing accommodations for any family outside of a home for hens.

Gordon S. Matthews, $500, garage, 488 Hunter street.

Peterborough Fuel and Cartage Company, $900, office, 134 Aylmer street.

M. Butcher, $100, alterations, 85 Wolsley street.

A. McPherson, Sr., $250, alterations, 525 Park street.

James Heir, $125, hen house, 531 Roger street.

WHERE TO GO TO-NIGHT

GRAND—P.B.I., a rollicking comedy of Soldier Life at the front.

ALLEN—William S. Hart in "Blue Blazes Rawden."

EMPIRE—Marion Davis in "The Belle of New York."

REGENT — "Peggy Hyland in "Faith."

HE PRAYED FOR A DOWNPOUR—GOT IT!

LONDON, Sept. 11.—"Whenever he wants to annoy me he plays the cornet all night, and he generally spends his Sundays calling upon heaven to send sufficient rain to drown the family," said a woman at the Willesden Police Court, seeking a separation from her husband.

"Now we know whom to thank for such a rainy July," said the magistrate in refusing the application.

Fighting In Italy

SOCIALISTS FORCES AND GOVERNMENT TROOPS CLASH—WORKMEN SEIZE FACTORIES

(Canadian Press.)

MILAN, Sept. 11.—More than 200 chemical works here were occupied by the workmen at a given signal late yesterday, and red flags were hoisted above them on an order issued by the Chamber of Labour.

The plants were occupied simultaneously, the movement being carried out following a signal from a syren. Immediately afterward, red flags and banners bearing Bolshevik emblems of a hammer and scythe, were hoisted.

The workers obeyed orders, in spite of the fact that they were recently granted wage increases of from 60c to 70c a day.

The Chamber of Labour, in explaining the seizure of the chemical works, declared that the move was not in the nature of real occupation of the plants, but was simply a measure which was necessary to guarantee the metal workers the materials they need to carry on their industry.

REVOLT EXTENDS.

TRIESTE, Sept. 11.—The revolt broke out in this city, and the Socialist forces and the Government troops engaged in heavy fighting—artillery, rifle, and machine gun fire being continuous.

Bombs were being used by the contending forces. Barricades have been erected, and trenches dug in the streets of the city, and the Socialists are armed and provided with ammunition.

Order was restored last night, and troops patrol the streets.

An Italian destroyer anchored in the harbour, its guns commanding the public square.

EARTHQUAKE VICTIMS.

(Canadian Press.)

FLORENCE, Italy, Sept. 11.—More than one hundred towns and villages were destroyed or badly damaged in the district north of this city which was shaken by the earthquake on Tuesday morning last, acocrding to the latest reports received here.

FELL FROM AIRPLANE INTO THE TREE TOPS.

Pilot and Mechanic Sustain Serious Injuries.

(Canadian Press).

TORONTO, Sept. 11.—Bishop Barker, while airplane flying from Orillia to Toronto, developed engine trouble near Brooklin, about noon yesterday, and had to make a forced landing in the heart of Bickle's Wood, Pilot Capt. McRae, R.A.F., Mechanic Mr. Baker, and two passengers, Messrs. Thompson and Cairns, of Orillia, falling from the machine in the tree tops and thence to the ground.

Captain McRae sustained a broken rib and Baker a fracture of the arm, but the two passengers escaped with minor bruises.

Capt. McRae and Baker, after being attended by Dr. Moore, of Brooklin, were removed to Oshawa General Hospital. Messrs. Thompson and Cairns were able to proceed by motor to Toronto.

A MEETING OF THE OFFICERS OF THE PETERBORO RANGERS WILL BE HELD ON TUESDAY NIGHT AT THE ARMOURIES AT 8 P.M. G. G. WINTERBOTTOM. CAPT. AND ADJT. ..2d11 14 63-2482

INVESTMENT CONDITIONS ARE BETTER

CREDIT SITUATION RELAXES—EASIER TONE IN THE MONEY MARKET

MARKET REVIEW

(Canadian Press.)

NEW YORK, Sept .11.—Pronounced improvement in the investment conditions, as evidenced by the success atending the new French loan offering, and a growing conviction that the credit situation is relaxing, were the propelling forces of a fairly active and irregularly higher movement in the stock market this week.

Bonds were also stimulated by the ready absorption of the French issue, excepting the Liberty group.

Anglo-French 5's, Swiss 8's, and other international war flotations made variable advances on a broader demand. Recent inquiry for low speculative rails was less marked, notwithstanding more encouraging crop outlook, especially as to corn. Standard rails, notably Pacific and Coalers, continued to strengthen on further accumulation, apparently by substantial interests. Steels, equipments, and related shares frequently were overshadowed by the activity of oils and shippings, but motors and their subsidiaries were under occasional restraint as a result of less favourable trade advices.

Money and foreign exchange pursued widely different courses, greater ease being evidenced in the rates for the time and demand loans, while remittances to London fell to the lowest levels in almost five months, with concurrent heaviness in quotations on continental European points.

RALLY SUNDAY AT ST. JOHN'S TO-MORROW

Special Services Morning, Afternoon and Evening To-Morrow.

Rev. R. A. Hiltz, M.A., the noted Anglican Sunday School secretary, will speak at all meetings at St. John's to-morrow. The Rev. Robert Gay, of Toronto, will also address the children in the afternoon. All children of the parish should be present to hear these speakers.

All members of the congregation and any others interested in Sunday School work are cordially invited to attend.

WANTED—
TWO GIRLS FOR FINISHING DEPARTMENT. STEADY WORK. GOOD WAGES.—APPLY TO THE BRINTON CARPET CO.
1d-61-2477

—WANTED—
COUPLE OF SMART GIRLS.—APPLY LAVOIE KNITTERS (COR. HUNTER AND MARK STREETS).
3d-61-2447

—NOTICE.—

OWNERS OF TRUCKS, DELIVERY RIGS, EXPRESS RIGS, AND ALL OTHERS WHO HAVE ANY INTENTION OF ENTERING THE PARADE FOR THE BEST DECORATED FLOAT OR RIG, ARE REMINDED ABOUT GETTING THEIR EQUIPMENT IN SHAPE FOR THE GREAT OPENING PARADE OF THE FAIR, ON TUESDAY, 21ST SEPTEMBER, AT 1.30 O'CLOCK.
WHETHER YOU ARE COMPETING OR NOT, EVERYONE SHOULD BE ON HAND, AND IN THE PARADE.
ROLAND DENNE, President. F. J. A. HALL, Secretary.
3d-61-2449

Peterboro' Industrial Exhibition Notes

Watch for the Hay Waggon Act in the Parade.

Hon. Manning Doherty will head the Parade in a swell Coach-and-Four.

The Exhibit of Live Stock will This Year eclipse all previous showing.

And the Midway—well, you will be able to get anything you want from a Hot Dog to a Gold-headed Cane.

Monday will be reserved as Preparation Day.

The Formal Opening will take place on TUESDAY, 2 p.m., Sept. 21.

School Children's Day—WEDNESDAY.

H. P. LINDSAY AGENCY COMP'Y
South of Munro House, 392 Water St.
INSURANCE AND REAL ESTATE
(District Agents for Security Life).

FOR SALE— We have 20 farms from $1,200 to $16,000, on easy terms. Thirty dwellings, all prices from $900 to $7,000.

Call SOON as they are being bought up.

Salesman—D. Mahood.

Issuer of Automobile Licences.
Get your Carbon Remover and Gas Saver Here.
Good References.
Office: 392 Water Street. 'Phone 341
House 'Phone 1291W.

LOCAL MARKETS

There are few changes in the markets this week. Oats are down to 70c. The wheat price is still nominal but by the end of the month a firm market with a definite price may be expected, it was learned today. Hay is selling at $28.00.

GRAIN.

Marquis wheat, bush	---
Spring wheat, bush	---
Fall wheat, bush	---
Peas, bush	$3.00
Oats, bush	.70
Barley, per bush	$1.10
Flour, wholesale, 1-2 bbl	7.60
Flour, retail	8.25
Pastry flour, wholesale	6.00
Pastry flour, retail	7.00
Bran, wholesale	$4.25
Shorts, wholesale	61.25

VEGETABLES.

Corn, dozen	.20
Cabbage, each	.10
Cauliflowers, each	.15
Bean, bush	$4.00
Onions, 3 lbs. for	.25
Potatoes, bag	$1.25
Lettuce	5
Tomatoes, lb.	.5
Tomatoes, basket	.50
Radishes	5
Cucumbers	.5
Watermelons	1.75
Carrots, bunch	.05
Beets, bunch	.5
Cucumbers, basket	.60
Celery, 2 bunches for	.25
Canteloupes	.10

HIDES AND WOOL.

Cow hides, heavy	.11
Cow hides, light	.11
Horse hides, each	5.00
Calf skin, No. 1	.15
Calf skins, No. 2	.14
Sheepskins	1.50
Lambskins	.50
Fine wool	.32
Medium wool	.25
Coarse wool	.18
Tallow	.8

FRUIT.

Plums, basket	.75
Plums, quart	.10
Peaches, basket	$1.00
Bananas, dozen	.50
Oranges, dozen	.50
Lemons, dozen	.30

HONEY.

Home honey, lb.	.30
White Clover honey, lb.	.32

HAY.

New hay, ton	$28.00

DAIRY PRODUCTS.

Dairy butter, lb.	.65
Creamery butter, lb.	.65
Oleomargarine	.39
Eggs, fresh, doz.	.60
Domestic shortening, lb	.30
Lard, lb.	.32
Cheese, lb	.35

MEATS.

Veal, lb	.20
Beef, lb.	.25
Chickens, per lb.	.45
Young Turkeys	.55
Old Turkeys	.25
Live hogs	19.25
Dressed hogs	$28.50
Spring lamb	.25
Bacon	.65
Pork	.35
Mutton	.20
Sausages	.24

WOOD.

Mixed Wood, cut, load	5.50
Hardwood, cut and split	12.00

APPOINTED TO SIGNALLERS.

KINGSTON, Sept. 11. — It is announced in an order from Major-General E. C. Ashton, Adjutant-General, at Militia Headquarters, Ottawa, that Capt. E. Forde, D.S.O., has been appointed Major and placed in command of a corps of the Canadian Permanent Signal Corps. The appointment of Major Philip Earnshaw, D.S.O., M.C., which was announced last week, is also contained in the order.

HUGE RED RIVER FOSSIL IS UNEARTHED.

(Canadian Press).

CALGARY, Alta., Sept. 11.—Work on a skeleton of the Ceratopsian or Horned Quadruped Dinosaur, provisionally named Eo-ceratops, is being proceeded with by W. E. Cutler, at Steveville, Alta. One side of the skeleton is almost intact, and part of the other side, but Mr. Cutler states that the laboratories of large establishments would have no difficulty in restoring such parts by plaster casts, tinted to show restoration. The Dinosaur is a finely preserved specimen, and Mr. Cutler was obliged to remove rock amounting to 100 cubic yards during the winter, the covering being over 12 feet in thickness. The skeleton is one of the Red Deer River fossils.

FEMALES OF HUMANITY WORSE THAN MALES.

(Canadian Press).

CALGARY, Alta., Sept. 11.—The female of the species appears to be living up to poetic specifications in this city, according to the report of A. D. McDonald, superintendent of the Children's Aid Society. Desertion of families is more prevalent among wives than husbands in Calgary these days, and for the past month or so the number of girls before the juvenile court trebled the total of the boy offenders.

HAVELOCK

HAVELOCK, Sept. 11.—Mr. Arthur Copp is in town. Mr. Copp reports Windsor being a lively town.

Mr. W. H. Roe, of Kingston, was in town over Tuesday on business.

Mrs. Milliken and family have returned from camping at Belmont Lake.

Dr. andMrs. McLean are motoring to points east.

Miss Ruth Fairbrother has resumed her music class for the coming year.

Miss Turner is back in town, and has resumed her music class.

Mr. and Mrs. Battisby, Campbellford, announces the engagement of their only daughter, Nellie M., to Capt. A. Glenn Thompson, of Campbellford, son of the late Mr. and Mrs. Thompson, Toronto. The marriage takes place Sept. 18th.

Dr. J. W. Russell, of Toronto, has been celebrating his 43rd birthday. All Round Lake cottagers join in the good time. A programme of races for babies, boys, girls, ladies and men was run off, and the evening spent in songs, speeches, music and a splendid display of fireworks.

Mr. and Mrs. J. M. McLaughlin, of Norwood, and Mrs. McNeeley, of Peterborough, were guests of Mrs. D. Vansickle on Thursday.

Messrs. Dewart and Earl Higley, and Misses Gladys and Elvia Higley, of Toronto, motored to town for over Sunday and Monday.

Mr. and Mrs. Stanley Copp and children, of Saskatoon, Sask., are guests of the former's mother, Mrs. A. J. Copp. Mr. Copp has not been home in five years. He is holding a position in the West as railway mail clerk.

Miss Vera and Pearl Jones, of Hamilton, are the guests of the latter's parents, Mr. and Mrs. W. Jones.

Mrs. Wm. Buchanan and little son, Arthur, of Smith Falls, were guests of her mother, Mrs. Copp, last week.

Mr. and Mrs. Harry Meyers and son, of Edmonton, Alta., were guests of their sister, Mrs. A. J. Copp.

Mr. Oron Aubel and daughter, Lillian, are guests this week of Mrs. Wm. Green at Hornby, Ont.

Mr. and Mrs. Ross Brown spent the week-end, guests of her sister, Mrs. Ross Richards, of Toronto.

Messrs. Charles and Timothy McCam, of Temmins, were guests last week of their uncle, Mr. P. McCam.

Mrs. Clem. Timmerman, of Smith Falls, is the guest of her mother, Mrs. John Barlow, over the holiday.

To Drain Swamp.

Mr. Harry Vansickle has been given the contract for draining the Long Swamp in Marmora Township.

Births.

Elmhirst.—On September 8th, to Mr. and Mrs. G. Elmhirst, formerly of Belmont, a daughter—Phyllis Marion.

King.—In Belmont, on September 7th, to Mrs. John King, a son.

Elliott.—In Detoro, on September 6th, to Mr. and Mrs. R. A. Elliott, a son.

Lewis.—In Belmont, on September 7th, to Mr. and Mrs. Walter Lewis, a son.

Died.

General sympathy is felt for Mr. and Mrs. Ernest Brunton, of Belmont, over the death of their little daughter, Jessie Evlin, which occurred on Wednesday. The funeral was on Friday, Sept. 10th, to Maple Grove Cemetery.

Wedding Bells.

Miss Myrtle Blanche, only daughter of Mr. and Mrs. Martin Clark, of Belmont, was married on Tuesday to Mr. David Frederick Ellis, of Victoria.

Miss Elizabeth L. Christie, only daughter of Mr. and Mrs. Newton, of Rush Point, was married in Peterborough on Thursday to Mr. Frank Godfrey, of Otonabee.

PERSONAL

YOUR FUTURE FORETOLD — Send dime, birthdate for truthful, reliable convincing trial reading.—Hazel Hause, Box 215, Los Angeles, Cal. 5d21 28 4 11 18 68 6173

AUTOMOBILES for SALE

FOR SALE—AUTOMOBILE, Overland, 5 passenger, in perfect order throughout. Apply Dr. Robertson, 307 Reid street. 3d-63-6406

BABY CARRIAGES, ETC.

FOR SALE—WHITE WICKER baby carriage and crib, both in good condition. Apply 413 Bethune street. 3d-62-6482

FOR SALE—A BABY'S BLACK carriage, $7.00, oil oven and wire spring, 4 foot, $3.00. Apply Examiner for address. 3d-63-2469

2-STORES-2

When in East City come and see my Stores, Confectionery and Stationery. Special Prices on Writing Pads, Books, etc.
VICTOR BOORMAN

Your East City Tailor

Is still doing good work at reasonable, low prices.

Suits and Parts of Suits made to your measure from a stock of good cloths.

Ladies should see my material for making up Coats and Suits for the fall.

Cleaning and Pressing done.
J. L. WYATT
Hunter Street EAST CITY

Cement, Lime

Hard Wall Plaster — Plaster Paris
White Rock Finish — Mortar Colour
Plasterers' Hair — Plaster Board
FOR SALE BY
THOS. A. REHILL
210 WOLFE STREET
(Near C.P.R. Station)
Phones - - - Office 245
House 665w

HOUSES & REAL ESTATE

FOR SALE—7-ROOMED BRICK house in good locality. Apply to owner, 197 Brock street. 6d-62-6435

FOR SALE — SOLID BRICK house, all conveniences except furnace, north end. Apply 285 Cedar street. 6d-61-6383

FOR SALE—SMALL HOUSE with hen house and garden. Second house on Cameron street, off Park. 3d-62-2458

FOR SALE — WHITE BRICK House, 7 rooms, central light and gas. Owner leaving city. Apply Examiner for address. 6d-61-6395

FOR SALE—DOUBLE HOUSE, brick, electric light and wells, near factories. Price $3,500. Apply 354 George street south.

FARM FOR SALE—THE EAST 70 acres of lot 10, concession 2, and west half of lot 9, concession 2, (on Warsaw Road) in the Township of Douro. Possession 1st March, 1921. Apply 95 Hunter street west. 6d-62-2396

A FARM TO RENT OR SELL, 100 acres, in the Township of Otonabee. Apply to F. Driscoll, corner of Woodbine and Erskine streets, East City. 3d-62-rw-6479

PERSONAL

PERSONAL — THOUSANDS wealthy memebers wish to marry, also wealthy farmer daughters' orphans. Ladies admitted free during this month. Enclose stamped addressed envelope. C. Isherwood, Isherwood P O, Ont. 26d-82-6415

HELP WANTED—MALE

WANTED—AN APPRENTICE TO learn electrical work. Apply 282 George street, J. A. Ash. 2d-61-2463

WANTED — EXPERIENCED presser for Hoffman machine. Good wages. Apply Parker's Dye Works. 3d-61-2466

FIREMEN, BRAKEMEN, $175-$200 monthly, experience unnecessary. Write Railway Association, care of Examiner
8d 4 7 11 13 18 20 25 27 74 6387

MIDDLE AGED MAN WANTED as handy man around the store. Apply by letter to Grafton & Co., Ltd. 3d-63-2472

TWO BOYS FOR TOY AND woodworking. Preferable boys who have had some experience. Apply Peterborough Planning Mill, Dublin street. 3d-62-6483

WANTED—A GENERAL OFFICE man about 30 years of age for construction work, out of town. Salary, $150.00 per month. Apply Box 782, city. 6d-64-2448

OUR AGENTS, MEN AND WOMEN, without experience, are making $20 weekly in spare time, daytime or evenings, without interfering with regular work, selling Personal Greeting Christmas Cards. Best and largest Canadian selection. No outlay. Write for particulars, or if for agency appointment, send one reference. Modern Art Company, 122 Richmond West, Toronto. 24d 79-2374

SALESMAN — A SELF-RESPECTing salesman whose ambition is beyond his present place, might find more congenial employment with us, and at the same time double his income. We require a man of clean character, sound in mind and body, of strong personality, who would appreciate a life's job with a fast growing concern, where industry would be rewarded with far above average earnings; married man preferred. Apply A. J. Smith, 204 Barrie Bldg. 5d-62-6419

AGENTS WANTED

AGENTS WANTED — OUR Agents, men and women, without experience, are making $20 weekly in spare time without interfering with regular work, selling Personal Greeting Christmas Cards. Best and largest Canadian selection. No outlay. Write for particulars, or if for agency appointment, send one reference. Modern Art Company, 122 Richmond West, Toronto.

CHINA PAINTING
Mrs. Langley McCarthy
TEACHES BISCOFF'S NEW AND BEAUTIFUL WORK IN CHINA PAINTING

Live Poultry Wanted

Hens, extra fat, 5 lbs. or over; Hens, extra fat, 4 lbs. or over; Spring Broilers, 2½ lbs. or over; Old Roosters, Old Turkeys.

For above we will pay highest market prices delivered at the PETERBOROUGH COLD STORAGE CO., 124 ROBINSON ST., W. SCOTT CO.

HOUSES FOR SALE
In all Parts of the City
PRICES REASONABLE
And Terms of Payment Easy
BRADBURN, LTD.
332½ GEORGE STREET
Over Merchant's Bank
30-72-2178

FOR SALE

A lovely residence for sale, having a lot 70 feet frontage by 194 feet deep, for sale at a reduced price of $8500.00 This property is situated in a first-class locality, ten minutes' walk from the Post Office.

For inspection of the above property, apply
J. T. O'CONNELL & CO.
136 Hunter St. W. Phone 376

HELP WANTED—Female

EXPERIENCED IRONERS wanted—Good wages. Apply Parker's Dye Works. 3d-62-2462

AT ONCE — A DINING-ROOM girl. Apply the White House. 3d-62-2456

LADIES WANTED TO DO PLAIN and light sewing at home, whole or spare time; good pay, work sent any distance, charges paid. Send stamp for particulars. National Manufacturing Co., Montreal. 6 sat-11-18-25-2-9-16-6w-44-6474

WANTED — WOMAN OR GIRL to do housework for small family. Apply 320 Boswell avenue. 3d-61-2467

WANTED—GIRL OR WOMAN for general housework. Apply 447 Roger street, or 140 Hunter street W. 3d-61-2443

WANTED—A MAID FOR GENeral housework. Apply Mrs. McElderry, Monaghan Road, between Homewood avenue and Weller street. 'Phone 1209w. 3d-61-2446

WANTED AT ONCE—A GIRL OR woman to assist with housework. Apply 418 Rubidge street. 3d-63-2474

WANTED—A GOOD GIRL OR married woman to assist with work. Apply 27 Crescent street. 3d-61-2437

A GOOD GIRL, OR WIDOW without children, who would like a good home on farm close to city. Good wages. Apply Box 2481, Examiner. 3t-63-2481

NOTICE

6 OR 7 CUBIC YARDS OF FIELD foundation stones may be had by applying at 500 Gilmore street. 2d-61-2465

M. T. BUTCHER HAS REMOVED his business to 84 Hunter street, three doors east of St. John's Church grounds, near the new bridge. Will be open for business about 15th of Sept. Cash paid for good furniture, stoves and other household goods. 3d-61-6463

LOST

LOST—AT HALE'S BRIDGE ON Labour Day, gold bracelet set with amethysts. Finder please leave at Examiner. Reward. 3t-61

WANTED

WANTED — A 14 OR 16 IN. 3-blade left-hand propeller. Apply Box 1200, Examiner. 3d-61-DH

WANTED TO BUY—MODERN 7-roomed house in good locality. Apply Box 2475, Examiner. 6d-66-2475

WANTED — TWO BOARDERS; near C.G.E. Apply Examiner for address. 3d-62-6475

WANTED — A FORD ENGINE complete. 'Phone 192j. 3d-62-6480

WANTED TO EXCHANGE — A three-tenement brick building, centrally located, or a modern brick double house, also centrally located, for an all-modern house situated in central part of city. 'Phone 1214w. 6d-64-6470

WANTED—2 OR 3 FURNISHED rooms for light housekeeping. Apply Box 6467, Examiner. 3d-61-6467

BOARDERS WANTED — BACHelor's home, central for all colleges, moderate terms, hot water heat and open fire-place in sitting room, gramaphone. 14 Murray street or 'phone 1630w. 6d-61-6397

WANTED — BENCH VISE, three-inch jaw. H. N. Sellon, 47 Ware street. 3d-63-6489

WANTED — THREE OR FOUR furnished rooms for light housekeeping; two adults (mother and son); any location. 'Phone A. B. C., 606 or 1672w. 3d-63-6400

WANTED TO RENT BY OCT. 1— A 6-roomed house with conveniences. Apply Box 6494, Examiner office. 3d-63-6494

WANTED—TO BUY A GOOD working exhaust fan, second-hand. Apply Examiner office. 3d-63-dh

MEN AND WOMEN, NOT TO canvass, but to travel and appoint local representatives, $1,092 and expenses guaranteed first year, with good chance to make $2,600 and expenses. State age and qualifications. Experience unnecessary. Winston Co., Dept. G., Toronto. 9d 17 14 16 18 21 23 25 28 30 77 2479

FOR SALE!

Brick Bungalow and one acre good garden land close to factories.

Thirty acres, good brick house and barn, with cement stabling, close to city.

Brick House on Brock street, central; newly decorated. Immediate possession. Party leaving town.

Good 100 acre farm, eight miles from city. Good buildings, Lots of fruit. A snap, $6,000.

SNELGROVE & STOREY
190 CHARLOTTE ST.
Main Entrance, Charlton Apartments
PHONE 1682j

FOR SALE

FOR SALE — FRESH GARDEN Corn. Apply H. Wood, McGill street. 3d-61-2435

FOR SALE—MEXICAN PARROT, good talker; Sewing Machine, 709½ Water street. 3d-62-6472

FOR SALE—A JERSEY COW. Apply Examiner for address. 6d-62-6406

FOR SALE—2 PIGS, 3 MONTHS old. Apply Examiner for address. 3d-62-6481

FOR SALE — GENTLEMEN'S Muskratt Lined Coat. Apply Examiner for address. 3d-62-6476

FOR SALE—A STUFFED DEER and Kitchen Table. Apply 547 George street. 3d-62-6478

FOR SALE — 1 KITCHEN CABinet, $20. Apply Peterborough Lock, or 'phone 1656j. 3d-63-6491

FOR SALE — FLOORING, ¾ IN., white basswood and hardwood, dry, cheap. Ed. Courtney, 533 Armour Road. 3d-62-2459

PRIVATE SALE OF FURNITURE —Cook Stove, Sideboard, Bed-room Suite, Kitchen Table and Chairs, Rocking Chairs and other small articles. 11 Brown street, Brownton. 3d-62-6473

FOR SALE—MEN'S RUBBER boots, waist length; also a handsome walnut sideboard. All at a reasonable price. 'Phone 26. 2d-62-2480

FOR SALE—ONE COAL AND Wood Range, one Coal Heater and one Coil Oil Range with oven. All in good condition. Apply to 130 Dufferin street. 3d-61-6487

3-PIECE ANTIQUE BLACK WALnut Bed-room Suite, also 2-piece Bedroom Suite, comprising Dresser and Bed, at a bargain. Call evenings, 710 George street. 3d-61-6460

FOR SALE—PRIVATE SALE OF Household Furniture; Tables, Chairs, Sideboard, Coal Heater and Oil Stove, etc. Apply 8 Cottesmore street, Brownton. 3d-16-6462

FOR SALE—LARGE PIECE OF good Linoleum for $7.50. Good Walnut Sideboard, beautiful design, bevel mirrors, price $40.00. Walnut Settee, up-to-date, covering good, value for $15.00. 84 Hunter street. 3d-61-6464

FOR SALE—AN OLD AND WELL established Grocery and Butcher Business in first-class section of city, has turnover of over a thousand dollars a week. This is an unusual opportunity. For full particulars apply at 293 Dalhousie street, or 'phone 273j. 3d-61-2440

FOR SALE — LARGE HEN house, cheap for quick sale, size 12 feet wide, 8 feet deep, 8 feet high in front and 6 feet high in back, as good as new. Apply 108 Lansdowne street. 3d-63-6502

FOR RENT

TO RENT — 2 FURNISHED front rooms. Apply Examiner, or 'phone 1614f. 4d-61-2427

TO RENT—LARGE FURNISHED room with grate and all convenience, very central. 'Phone 980m. 3d-61-6468

TO RENT — TWO FURNISHED rooms, suitable for light housekeeping. Apply Examiner for address or 'phone 1597w. 3d-62-2457

TO RENT — A FURNISHED room, all conveniences. Apply Examiner for address. 3d-63-6500

TO RENT—FURNISHED ROOMS with light and use of bath, central. Apply at Examiner for address. 3d-63-2473

TO RENT—ONE COMFORTABLY furnished front bed-room, suitable for two young men. Apply, 376 Stewart street. 3d-62-6477

TO RENT—TWO FURNISHED rooms with board, all conveniences. Apply evenings 588 Water street. 6d-63-6452

TO RENT—APARTMENT. Apply J. A. O'Brien, Gordon & O'Brien. 5d-61-2405

TO RENT—ONE FURNISHED room. Apply 576 Homewood avenue. 6d-62-6411

FOR RENT— PREMISES NO. 389 Water street, heated and suitable for store or office. Apply 437 George street. tf dh

TO RENT—2 OR 3 ROOMS, FURnished or unfurnished, conveniences for light housekeeping, near car line, suit couple. Apply 77 Smith street. 3d-62-6480

TO RENT — TWO FURNISHED rooms, conveniences, central; breakfast if desired. Apply Examiner for address. 3d-63-6488

FARM TO RENT WITH BRICK house, good barns and stables, plenty of water and good orchard, two miles west Peterborough. Apply 263 Stewart street, Peterborough. 3d-63-6498

TO RENT—BRICK SEMI-DEtached modern house; possession October 1st; inspection immediately. 186 Edinburgh street. 3d-63-6503

Properties Which Are Good Buying:

Downie Street $7500.00
King Street $7500.00
Double House on King Street $8500.00
Gilmour Street $7000.00
Weller Street $6000.00
One 6-roomed apartment to rent, heated, $50 per month.
—By—
T. WALKER & CO.
163 HUNTER STREET W.
'Phone 1200.

—COUNTRY TAXES—

SEVEN-ROOMED BRICK HOUSE—Electric Light, Two Good Wells, one in House, other in Yard. LARGE LOT, with Apple Trees, loaded with Fruit, Plum Trees, &c. Stable. Owner moving to Toronto. WILL SELL AT $2,500.00

SEVEN-ROOMED BRICK HOUSE—All modern, with Furnace. A1 LOCATION, West Side. IMMEDIATE POSSESSION. This is good at $5,500.00

H. J. McCANNON, Phone 749 or 772, 140 Simcoe St.

FOR SALE

$2500.00—Will Buy a Six-Room Brick House, very deep Lot, large Garden—$500.00 down.

$2200.00—Will Buy a Six-Room Brick House, deep lot, large Garden—and $500.00 down.

FIRST-CLASS FARM, three miles from Peterborough; good buildings, good water, all workable; must be sold to wind up an Estate.

TAYLOR & HOWDEN Real Estate Dealers **144 HUNTER** PHONE 1462

CHILDREN'S AID SOCIETY of Peterborough City and County.

For the Care of Neglected and Ill-treated Children.

Children for Adoption.

G. W. POWELL,
Assistant Secretary and Inspector.
588 George street. Phone 1044W.
Office Hours: 12 to 2 and 6 to 8 p.m.

MONEY TO LOAN.

We have funds to loan on Real Estate Security at the lowest rates.
GORDON & O'BRIEN, Phone 219.

OSTEOPATHY.

DR. E. BRUCE MARSHALL—Osteopathic Physician. Office: 242 Hunter street. Hours, 9 to 11 a.m., 2 to 4 p.m., 7 to 8 p.m. Telephone 116W. dtf

DRS. WALMSLEY & SETTLE—Osteopathic Physicians Office in Sun Life Building, corner of Hunter and Water streets, Entrance, 124 Hunter street. Phone: Office 649; Residence, 845. Office hours, 9 to 12 a.m., 2 to 6 p.m. Evenings by appointment.

MEDICAL.

DR. BUCHANAN, F. R. C. S., Edinburgh, M.R.C., Eng., L.R.C.P., London. Eye, Ear, Nose and Throat Specialist Hours 9-11 a.m., 2-4 p.m., 7-8 p.m., Phone 519. Office, Corner of Water and Murray Sts.

DR. E. E. HARVEY, Silver Medalist, University of Toronto. Special attention to diseases of women and children Office hours, 1.30 to 6 p.m., 7-8 p.m. Phone 72. Office 212 Brock street.

DR. A. H. ALLEN, M.D.S., D.D.S., L.D.S., Specializing in Pyorrhoea.—Long experience enables me to cure Pyorrhoea successfully in the only proven way, as very many people are finding out. Consult me before having your Teeth extracted for Pyorrhoea. — 148 Charlotte Street (cor. George Street).

BARRISTERS AND SOLICITORS.

GORDON & O'BRIEN — Barristers, Solicitors, Notaries. Money to loan on easy terms. Special attention to patents and trade marks. Phone 219.
G. N. Gordon J. A. O'Brien.

S. T. MEDD, Barrister, Solicitor, Notary. Office over Dominion Bank, corner George and Simcoe streets. Telephone No 22. Private funds to loan at current rates upon easy terms.

C. R. WIDDIFIELD, B. A., Barrister, etc., and Solicitor for the City of Peterboro. Money to loan. Office over the Bank of Commerce. Phone 550.

PECK, KERR & McELDERRY — Barristers, Solicitors and Notaries. Office, 415 Water street, Peterboro. Money to loan at the lowest current rates of interest on easy terms of repayment. E. A. Peck. F. D. Kerr. V. J. McElderry.

O'CONNELL & CORKERY—Barristers, Solicitors and Notaries. Money to loan at lowest current rates of interest. Daniel O'Connell, John R. Corkery. Hunter street, two doors west of the post office.

DUMBLE & JOHNSTON — Barristers, Solicitors, etc. Office over the Toronto Savings and Loan Company, 47 George street. D. W. Dumble, K. C., W. Johnston.

A. E. DIXON — Barrister, Solicitor, etc. Offices, corner Hunter and George streets. Entrance next to Madill's drug store.

HALL & HALL. — Barristers, Solicitors and Notaries Public. Hunter street, Peterboro, next to St. John's church. Money to loan at lowest rates of interest.
E. H. D. Hall. Basil D. Hall.

MOORE & WEARING — Barristers and Solicitors, 403 Water street, opposite the Post Office. Money to loan at the lowest rate of interest. W. H. Moore, K. C., Jos. Wearing, M.A.

R. R. HALL — Barrister, Solicitor, etc., Peterboro, Ont. Office, corner Hunter and Water streets, over the Canadian Bank of Commerce. Trust funds to loan on easy terms of payment.

JAMES FORDYCE STRICKLAND —Barrister, Solicitor, Notary Public. Money to loan. 124 Hunter street, Peterboro. Phone 191.

ARCHITECTS.

W. & WALTER R. L. BLACKWELL —Architects. Office, Bank of Commerce Building, corner Hunter and Water streets, Telephones: Office, 1300J; residence 1272.

W. H. BARRY, Architect—Plans prepared for Monumental, Commercial and Domestic Buildings. Office:—339 Gilmour street. Phone 157W.

Renew your Subscription.

Railway Time Tables

GRAND TRUNK RAILWAY.
Corrected to Date.

No. 96—8.10 a.m., for Port Hope and Toronto.
No. 93—8.20 a.m, for Lindsay, Blackwater Junction, Orillia, Midland North Bay and Toronto
No. 98—8.25 a.m., for Hastings, Campbellford, Belleville and points on Main Line East.
No. 369—8.30 a.m., for Lakefield.
No. 92—12.04 p.m, for Lindsay, Port Hope, Toronto, Buffalo, making connections with International Limited for London, Detroit and Chicago
No. 371—12.15 p.m., for Lakefield.
No. 100—2.00 p.m, for Hastings, Campbellford and Belleville
No. 95—5.40 p.m., for Lindsay, Orillia, Midland, North Bay and Toronto.
No. 94—9.10 p.m., for Port Hope, Montreal and Boston.
No. 373—5.40 p.m., for Lakefield.
No. 99—8.19 p.m. for Lindsay

CANADIAN PACIFIC RAILWAY
Corrected to Date.

GOING EAST—
*8.20 p.m., — Indian River, Norwood, Havelock and Tweed
***11.48 p.m.—Norwood, Havelock, Kingston, Smith's Falls, Perth, Montreal, Quebec, St. John's, N.B., Boston, and New York.
*1.30 a.m. — Havelock, Tweed, Kingston, Perth, Smith's Falls, and Ottawa.
**11.59 a.m. — Norwood, Havelock, Bonarlaw, Tweed, Perth, Smith's Falls, Ottawa, Montreal and intermediate stations.
****11.59 a.m. — Norwood and Havelock.

GOING WEST—
*4.05 a.m. — Toronto, Owen Sound, Guelph, Goderich, Hamilton, Buffalo, New York, Galt, Woodstock, St. Thomas, London, Chatham, Detroit and Chicago.
**5.03 a.m.—Myrtle and North Toronto.
**7.35 a.m. — Toronto, Hamilton, Buffalo, Rochester, Boston, New York and Intermediate points between Peterboro and Toronto.
***9.35 a.m. — Lindsay, Orillia, Port McNichol and intermediate points.
**3.20 p.m. — Toronto, Hamilton, Brantford, Buffalo, New York, Guelph, Galt, Woodstock, London, Windsor, Detroit and Chicago, and intermediate points between Peterborough and Toronto.
**6.50 p.m.—North Toronto, Lindsay, and intermediate points.
****3.20 p.m., Toronto and intermediate points.
*Daily.
**Daily except Sunday.
***Daily except Saturday.
****Sunday only.

JUNK! JUNK!!

Highest Cash Price paid for All Kinds of Junk and Bottles. Rags 4c to 5c lb. Also Highest Cash Price for Live Poultry. Phone 783 and we will call at once.
Peterboro' Rag & Metal Co
433 Chambers St. W. ROTH, Mgr.

FOR SALE

TO RENT — 7 roomed flat, ground floor; hardwood floors; mantle; heated. $50 per month. Central.

$2000.00—Buys a house in south end, 3 bed-rooms, room for bath, kitchen, dining-room, parlor, out-sheds; 250 feet deep.

W. H. McILMOYLE & CO.
'Phone 320J—354 Water Street

NOTICE

In the Surrogate Court of the County of Peterborough

In the matter of the Guardianship of Muriel Esther Byers of the City of Peterborough, in the County of Peterborough, Infant.

NOTICE is hereby given that on Tuesday, the Fourteenth day of September, A.D. 1920, and after the publication of this notice in twenty consecutive issues of the Evening Examiner, Emma Elizabeth Cox will make application to the Surrogate Court of the County of Peterborough, before His Honour Edward Cornelius Stanbury Huycke, Esquire, Judge of the said Court, at the hour of eleven o'clock in the forenoon, in Chambers at the Court House, in the City of Peterborough, to be appointed Guardian of the said Infant and the said Infant's Estate.

DATED at Peterborough this 16th day of August, A.D., 1920.
G. W. HATTON,
20d-60-2049. Solicitor for Applicant.

TELEPHONE 790
WHEN YOU WANT YOUR
Piano or Organ Tuned
Player Pianos a Specialty
ALL WORK GUARANTEED
W. H. Cunningham 563 Weller St.

BIG DEPARTMENTAL STORE GOVERNS EMPLOYEES UNDER REPUBLICAN PLAN

SEVENTEEN HUNDRED WORKERS HAVE VOICE IN QUESTIONS AFFECTING RELATIONSHIP WITH MANAGEMENT.

(Canadian Press).

NEW YORK, Sept. 11.—The republican form of government for employes, introduced in certain industrial plants throughout the country, has been adopted by a large New York department store.

Employes of this store, numbering 1,700, have a voice in virtually all matters affecting their relations with the management, through elective bodies modelled after the bicamoral system of representation prevailing in the government of the United States.

The employes elect members of their house of representatives and senate directly, while the executive department, consisting of a cabinet of five, is named by the corporation officials. The judiciary functions are carried out by a joint justice committee from the legislative bodies. All branches of the store government derive their powers from a constitution somewhat similar to the constitution of the nation.

Fixing of Wages.

The fixing of wage scales and working conditions are included in the broad powers of the house and senate, while the justice committee may bring about the expulsion of an employe from the concern, or if they find a worker has been unjustly discharged, they can have him reinstated. The acts of the legislature may be vetoed by the cabinet, but this has not been necessary as yet, it was said, by officials of the concern.

Improvement of the service rendered by the store to its customers is the aim of much of the legislation enacted by the workers, but the bettering of the morale of the force of employes also brings many bills to the floor of the house and senate, which convenes one day each week.

"Movies" Service.

Recently a bill providing for the installation of a motion picture machine to provide "movies" in the building was passed, and the management is to spend $5,000 a year in carrying out its provisions. Another act provided for the location and installation of new individual lockers in the basement where employes might hang their coats and hats.

Passing much of the responsibility for the conduct of the institution onto the shoulders of the employes has brought about many improvements, most of them originating in suggestions which are made to the suggestion committee of the house and senate at the rate of more than 50 a week. Employes are paid cash prizes for all suggestions put into use, and no suggestion is rejected until an investigation has been made by the committee.

Increase Earning Power.

An increase in the earning power of each employe is one of the purposes of the new store government, and economy dividends are paid on the saving in the percentage of operating expense. A merit system has been inaugurated by the workers, grades for each employe being made out monthly on a basis of their ability, experience and co-operative work. An average grade is reached by balancing those turned in for all workers by their direct superiors—floor managers, buyers, assistant buyers and department heads. Salaries go up along with the ratings, and promotions also are based on them.

The house of representatives' membership is elected directly by all of the workers except department heads and their assistants. These two groups elect the senators, of whom there are 14, compared with 16 representatives. Half the membership of each body changes semi-annually, the electors holding office one year. The five standing committees from each body include those on justice, cooperation, economy and service.

Include the Public.

As soon as this industrial democracy plan has gone beyond its infancy, its originators hope to take the public into the organization in some way. Already observance of the wishes of customers by employes has resulted in bills directed toward making shopping more pleasant and suggestions for other changes are expected to come from outside the store after the government grows beyond the embryonic stage.

FEDERAL DRY LAW AND LEAGUE OF NATIONS

THESE ARE KEYNOTES OF PROHIBITIONISTS' PRESIDENTIAL CAMPAIGN

(Canadian Press)

CHICAGO, Sept. 11.—Maintenance of the federal prohibition laws is the key-note of the Prohibition Part's presidential campaign, W. G. Calderwood, Prohibition campaign manager, said here to-day, discussing the issues as viewed by his party

"The position of the party in this campaign," Mr. Calderwood said, "is that the Prohibition Party is needed in the failure of the major parties to take any stand on the prohibition question.

"Next to prohibition, our candidates will discuss the League of Nations. I think we take the best stand of any on this question. We urge immediate ratification of the league treaty together with the covenant. We believe the quickest and best way to obtain what changes are needed is to get into the league and fix it from the inside, according as experience teaches, rather than stand around theorizing to no effect on the outside and so blocking progress.

The speaking tour of the Prohibition Party's presidential nominee, Aaron S. Watkins, of Germantown, O., will begin to-day (September 11). The vice-presidential candidate D. Leigh Colvin, of New York, has already been on the road several weeks. He is swinging through the west and is scheduled to be in San Francisco to-day.

Mr. Watkins' first trip will carry him through the middle west and both he and Mr. Colvin knock off for a couple of days around September 2, to attend the International Congress Against Alcoholism in Washington. From there the candidates will go east and south, touring separately for the most part but holding occasional joint meetings in important eastern cities.

Campaign headquarters are situated in Chicago at national headquarters of the party. W. G. Calderwood, the campaign manager, is a member of the Prohibition National Committee and a resident of Minneapolis

APPOINTMENTS MADE BY MASONIC GRAND LODGE

TORONTO, Sept. 10.—The following appointments to office have been made by the Grand Master of the A. F. and A. M. of Canada in Ontario:

Appointed Officers.—Grand Senior Deacon, V. W. Bro. J. Algernon Temple, Toronto; Grand Junior Deacon, V. W. Bro. Wm. H. Sproule, Ottawa; Grand Superintendent of Works, V. W. Bro. R. J. W. Barker, Toronto; Asst. Grand Secretary, V. W. Bro. Rev. J. W. Jones, Tamworth; Grand Director of Ceremonies, V. W. Bro. Marshall McGregor, Toronto; Assistant Grand Director of Ceremonies, V. W. Bro. Ralph C. Ripley, Hamilton; Grand Sword Bearer V. W. Bro. John O'Connor, Toronto; Grand Organist, V. W. Bro. George M. Hendry, Toronto; Assistant Grand Organist, V. W. Bro. Frank S. Smith, Stratford; Grand Pursuivant, V. W. Bro George Ross, Toronto.

Grand Stewards—V. W. Bro. Fred Dane, Toronto; V. W. Bro. Jas. D. MacGregor, Wheatley; V. W. Bro. Chas. Scrase, St. Thomas; V. W. Bro. C. B. Murray, Toronto; V. W. Bro. J. B. Ferguson, Renfrew; V. W. Bro. R. S. Mitchell, Sudbury; V. W. Bro. W. H. Ledger, Toronto; V. W. Bro. V. R. Ide, Islington; V. W. Bro Richard W. Hamilton, Toronto; V. W. Bro. Arch. Fraser, Komoka; V. W. Bro. Austin E. Essery, Palmerston; V. W. Bro. R. L. Revell, Woodstock; V. W. Bro. A. H. Robertson, Ayr; V. W. Bro. J. D. McPhee, Port McNicoll; V. W. Bro. G. A. Kingston, Toronto; V. W. Bro. J. R. Dinwoodie, Thorold; V. W. Bro. W. M. Vanvalkenburgh, Whitby; V. W. Bro. Aaron Sherman, Brockville; V. W. Bro. Jas. O. Herity, Belleville; V. W. Bro. David Kay, Kenora; V. W. Bro. Robert Robinson, Gore Vale; V. W. Bro. M. A. Kohn, Gravenhurst; V. W. Bro. D. McKay, Beaverton; V. W. Bro. J. W. Holtby, Hawkesbury; V. W. Bro. H. J. Webb, Timmins; V. W. Bro. John Senn, Caledonia; V. W. Bro. Wm. A. Stuart, Scotland; V. W. Bro. John Macauley, Wiarton; V. W. Bro. John Kaiting, Oakville; V. W. Bro. E. H. Sproule, Orangeville; V. W. Bro. J. G. Montgomery, Thedford.

Grand Standard Bearers—V. W. Bro. C. H. Corton, Toronto; V. W. Bro. A. W. Grant, Ottawa.

ANNOUNCEMENT!

THE Gerhard Heintzman Player Piano holds a fascination that all the family—you, too—will enjoy. It takes care of the "mechanics" of music — strikes the notes. But it is no mere machine. You direct it, put life and personality into it, by means of its sensitive expression controls. Thus it translates into ravishing tone whatever musical feeling you possess. Through it you can enjoy all the world's greatest music at will. You now have the opportunity of learning the many exclusive essential features embodied in the Gerhard Heintzman which make for perfect tone, and unalloyed pleasure. You can buy this supreme instrument on surprisingly easy terms.

MUSIC-LOVERS who live in and near to Peterborough will be delighted to learn that we have appointed a representative in Peterborough. The nationally-famous Gerhard Heintzman Piano, the perfected Gerhard Heintzman Player-Piano and the wonderful Gerhard Heintzman Phonograph from now on can be seen and heard exclusively, amid quiet, cosy surroundings in the store of

E. V. WARNE
George Street, Peterboro

We are proud to make this appointment, because Mr. Warne is a man who knows musical instrument values intimately. You are cordially invited to inspect the range of new models on his floor —to note the exquisite designs, the consummate craftsmanship and unrivalled tone that have ever been associated with the name Gerhard Heintzman in the last half-century.

SINCE Gerhard Heintzman built with his own hands his first eight pianos—over fifty years ago — until to-day, the demand for Canada's Greatest Piano has been insistent. It has been the preferred choice of over 40,000 Canadian homes. That half-century's record alone bespeaks its wonderful merit. But still more significant is the fact that during the year just past, more Gerhard Heintzman pianos were sold than in any other year. This popularity we regard as the greatest of all tributes paid to the beauty of tone, the symmetry of design and the superior quality which mark the Gerhard Heintzman as one of the few great pianos of the world.

See the $1500.00 Phonograph

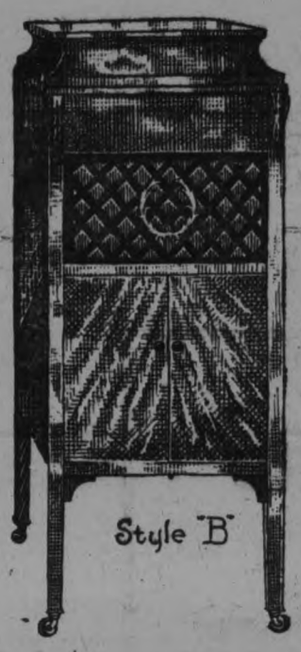

at the Fair. This famous phonograph created a veritable sensation when first shown at the Canadian National Exhibition. Built to typify the superlative design and masterly piano craftsmanship embodied in all Gerhard Heintzman phonographs—you can see it now—here in Peterborough. Like all Gerhard Heintzman phonographs, it plays every make of disc record. You will remember, too, that the Gerhard Heintzman alone of all Canadian-made phonographs, has been awarded a Gold Medal in open competition. That fact alone indicates the treat in store for you! Do not fail to visit this exhibit.

Gerhard-Heintzman Limited, Head Office and Factory, Toronto

The GERHARD HEINTZMAN

NOW SOLD EXCLUSIVELY IN PETERBORO BY

E. V. Warne, George Street

SATI IS ABOLISHED BY STATE IN INDIA

LONDON, Sept. 11.— A dispatch from Ketmandu, independent state of Nepal, India, says that aftre a fight lasting half a century a law has at last been passed there abolishing sati or the suicide of a widow on her husband's pyre. Sati is now an offence under the law of Nepal, and inciting to it and abetting it are punishable offences.

The practice of Sati is as old as the Shastras, the sacred writings of the Hindus. Close on three centuries passed in India before attempts by Akbar, the famous Mogul Emperor, resulted in any steps effectively limiting it. Finally, in the time of Lord William Bentinck, nearly half a century ago, the right of a woman to take her life on her husband's funeral pyre was limited to wives of certain age.

Later this law was amended and sati was forbidden when a wife was about to become a mother or in the event she had minor children. Thus the wall of ancient custom and religious usage was broken down, until at last the right of a wife to take her own life at the death of her husband is denied.

The present prime minister, Maharaja Chandra Shum Shere Jung, is responsible for th enew law. During his term of office he has put a ban on the use of opium in Nepal and is conducting a strong campaign against the use of intoxicating drinks.

CUTICURA SOAP

For Shaving, Bathing and Shampooing

The secret of healthy up-to-date shaving is use of Cuticura Soap, the "Cuticura Way". No mug, no slimy soap, no germs, no free alkali, no irritation even when shaved twice daily. One soap for all uses—shaving, bathing and shampooing.

Soap 25c. Ointment 25 and 50c. Sold throughout the Dominion. Canadian Depot: Lymans, Limited, St. Paul St., Montreal. Cuticura Soap shaves without mug.

MUST PROVIDE OWN GARBAGE RECEPTACLES

CHATHAM, Sept. 11.—The board of health in regular session unanimously passed an order that all people who do not provide proper receptacles for their garbage by October 1, will be liable to prosecution. The order was passed after listening to a report submitted by the city garbage collector that in a great many cases the proper receptacles were not provided. The order also included that a sanitary inspector call at each house where the people do not carry out the wishes of the board and inform them of the requirements.

FORTUNES MADE OVER NIGHT IN BOOTLEGGING

Runners Between States and Canada Make Millions.

(Canadian Press)

DETROIT, Mich., Sept. 11.—Profits running into millions of dollars will be taken by rum runners operating between Canada and the Detroit district during 1920, according to estimates based upon figures by American and Canadian revenue officers. In some quarters the estimates of profit from illicit liquor sales run as high as $100,000,000 for the present year.

Stories of fortunes made over night and of scores of liquor rings ranging in size and operations from groups of Canadian farmer boys who buy and sell whiskey by the quart to "liquor brokers" whose sales are measured in terms of boat loads, are being heard along both sides of the international boundary between Michigan and Ontario.

Prohibition enforcement agents are greatly hampered by lack of motor boats. It is said to be practically impossible to catch whiskey smuggling without fast craft.

Thoughtless Spending

brings only superficial pleasures which soon pass and are forgotten.

Thoughtful people are checking unnecessary expenses and opening savings accounts where their money will constantly grow and will bring contentment and security in the future.

2B

Paid-up Capital $ 9,700,000
Reserve 18,000,000
Resources 230,000,000

THE BANK OF NOVA SCOTIA

J. W. Fraser, Manager, PETERBOROUGH

COUGHLIN'S Monumental Works

Long Established Reputation for Quality Work

Now is the opportune time to order monuments to be erected this year. Prompt attention given every order. Material and workmanship guaranteed first class. Our factory is equipped with stone working machinery to fill orders promptly at minimum prices. Scotch and foreign monuments carried in stock. No trouble to show intending purchasers and give estimates on our latest designs. Call and see us at 214 Hunter street.

BUILDING

CONTRACTING, Etc. Prompt attention to alterations, Repairs, etc.—Ontario Government Housing Plans, Bungalow and Summer Cottage Plans. Estimates given.

A. B. Cunningham

331 Reid Street. Phone 1261W

Try Gallagher's Blood Purifier for Constipation or Indigestion

For sale by all our City Druggists, and one or more Stores in your Town. Price—75c.

ED. COONEY

Express, Cartage and Motor Truck Service

General Transport Business

Offices:—Off Charlotte St. Next Bethune St.

Phones—Day 360 Night 847

2 IN 1

BROWN AND OX-BLOOD SHOE POLISHES

THE GREAT HOME SHINE

ALSO FOR BLACK, TAN AND WHITE SHOES

THE F. F. DALLEY CORPORATIONS LTD. HAMILTON, CAN.

Evening Examiner

Phones—Editorial 1031, Business Office 1033. Private Branch Exchange to all Departments.

The Examiner is a Member of the Audit Bureau of Circulations.

The Daily Examiner, published every lawful evening by The Peterborough Examiner, Limited. Office—410 George Street.

The Weekly Examiner, published Thursday Morning.

Daily Examiner by mail $4.00 per year

The subscription price of The Daily Examiner is $5.00 per annum; that of The Weekly Examiner, $1.50.

U. S. REPRESENTATIVES

Special U.S. Representative: W. H. Stockwell, 629 People's Gas Building, Chicago, Ill. New York—Chas. F. Miller, 225 Fifth Ave.

Advertising Rates on Application.

E. M. CLOVER, Managing Director.

"Peterborough Presents Possibilities Unsurpassed."

SATURDAY, SEPT. 11TH, 1920.

THE TIMBER PROBE.

The more evidence that is heard in the timber probe being conducted by the Latchford-Riddell Commission, the more apparent becomes the fact that there has been criminal carelessness and grave irregularities in the manner in which the business of the Province has been conducted. The statement of a witness yesterday that the Hayward Lumber Company had obtained a timber permit covering 405 square miles without any competition is an example of the manner in which the people's interests have been neglected. It was stated, too, that a Government fire ranger assisted in securing the tract, and afterwards resigned his position and became a member of the company. No wonder Judge Riddell felt constrained to point out that there were features in the evidence that put this transaction "in an awkward light." There have been made many disgraceful things uncovered by the investigation, and the end is not yet in sight.

THE BRITISH SITUATION.

Black as has been the labour situation in Great Britain, the outlook has grown infinitely darker as a result of the complete failure of the conference between the coal miners' executive and Sir Robert Horne. The conference has, according to news despatches, only succeeded in emphasizing the differences between the miners and the government and it is declared that there is nothing in sight to prevent a disastrous strike on September 27, a strike that will tie up industrial England and cause terrible distress and suffering. The miners' executive are defiant— they insist on dictating to Parliament what shall be done with the profits made from the export of coal. The wage question, ostensibly the chief matter at issue, is really only a minor factor in the dispute. The chief issue is the nationalization of the mines, a step that the miners are insisting upon, and the deadlock is a conflict between economic theories. At all events the crisis is rapidly approaching and the prospects are of the gloomiest unless the labour leaders themselves are brought to a realization of the folly of their position. The workers in other industries who will be thrown out of employment in the event of a coal strike may possibly exert enough pressure to prevent the strike scheduled for the end of the month. But this seems to be the only hope, and it is a slender one.

DR. REID'S ADDRESS.

The address of Dr. Reid, Minister of Railways and Canals at the Canadian National Exhibition can be searched from beginning to end without a word of comfort for the general public. The latter indeed are recommended to take the gaff without criticism and the tone of his remarks leaves no doubt as to the fate of an appeal to the Government from the Railway Commissioners' decision. There need be no hope of redress from the Government for the Minister has made it clear that an appeal will only result in one answer—a flat rejection. The address of the Minister is remarkable for the kindly consideration it shows for the Canadian Pacific Railway, on whose behalf Hon. Dr. Reid pleaded even more eloquently than for the National Railways that are under his wing and that are necessarily in competition with the great privately-owned company. It was a speech that will not help to lessen the blow that the increased rates have inflicted on the country; rather will it tend to increase the resentment of the people who will feel indignant at the statement that Canada owes a large debt to the Canadian Pacific. The services of the latter are recognized and acknowledged, but Canadians as a whole will utterly fail to agree that there is any debt on their side in the treatment that has been given the big private system.

PILES Do not suffer another day with Itching, Bleeding, or Protruding Piles. No surgical operation required. Dr. Chase's Ointment will relieve you at once and afford lasting benefit. 60c. a box; all dealers, or Edmanson, Bates & Co., Limited, Toronto. Sample Box free if you mention this paper and enclose 2c. stamp to pay postage.

BOLSHEVIK GOLD.

The admission by the London Herald, organ of British Labour, that it has in its possession £75,000 of Russian gold has caused a mild sensation. The charge has been frequently made that the Russian Soviet Government has been endeavouring to carry on propaganda by subsidising newspapers in other countries, but denials have hitherto been made.

The action of the Herald in boldly announcing the receipt of Bolshevik gold and asking its readers as to whether or not the money should be used, will be somewhat of a blow to many British workers who, enthusiastic as they may be in their efforts to put their aims in force in England, have no desire to be linked up with the Bolsheviks. The Herald says that to accept this money "would be to complete a notable episode in international Socialism." But the majority of the British people will probably use a quite different description.

EVERYBODY SATISFIED BUT THE CONSUMER.

Just when the public was cherishing fond hopes that the high cost of living had reached the top notch, and was sure to decline, the Railway Commission paves the way for a general advance in the price of commodities by authorising a big increase in freight rates, says the Toronto Telegram.

Although the crops were never so good before in Ontario, Hon. Manning Doherty and his Milk Commission are quite sure an increase in the price of milk is justified.

Everybody who has anything to sell can always put up a plausible, if not a convincing, argument that he is entitled to higher prices.

To the consumer, to the man on a stated salary who cannot pass the buck, these arguments fall on deaf ears.

Hon. Manning Doherty's declaration that nobody ought to object to paying twenty cents a quart for milk ought to dispose of the whole question, but unfortunately it doesn't. To many people it means lowering the standard of living.

It is not so much what a man is willing to pay as to what he is able to pay.

With a general increase in the price of all the necessities of life, the man on a fixed salary is facing the painful necessity of lowering his standard of living.

It is greatly to be feared that the man who has to accept half a loaf will regard the persuasive eloquence of Hon. Frank Carvell, Hon. Dr. Reid, or Hon. Manning Doherty, as a poor substitute for the other half.

CLOSING IN ON THE TURKS.

Greek troops are once more moving forward in Anatolia, and a Greek division has landed at Ineboli, well down the southern coast of the Black Sea, apparently hoping to move against Angora, the stronghold of Mustapha Kemal, and his unreconstructed Turks, from the rear. It is a long march through a hard country, and not many weeks of good campaigning weather are left; but if a serious attempt is being made to dispose of the Turkish Nationalists this years its chances are at least a good deal better than before the Greek victories last spring. The fighting in Western Anatolia gave the Greeks a considerable moral advantage; it did away with the hope spread by the Turkish rising that perhaps the old fighting virtues of the Osmanli could still prevail over his European neighbors. An army that has been well beaten by the Greeks already will be easier to beat the next time.

Mustapha Kemal's affairs seem to be in a bad way from all points of view, though no doubt that news that comes from Constantinople about his situation has to be discounted to some extent. He was shot at and wounded some weeks ago, and between his wound, overwork and worry he is represented as being in very poor health, indeed. There have been numerous desertions from his army; the troops who remain are dispirited at the shortage of artillery and the failure to receive any of the assistance which the Bolsheviki promised so cheerfully. Sufficient token of this depression is Mustapha Kemal's proposal of an armistice to the Armenians. If his movement succeeds it means the end of Armenia; that he is sufficiently troubled by the Armenians to try to get them off his rear while he disposes of the Greeks in front would seem to indicate that he is pretty far gone. And the landing of the Greeks at Ineboli has been connected with a new prospect of the establishment of a Greek Republic about Trebizond, which would be an ally of Armenia. Meanwhile the Sultan's Government which a few months ago represented nothing but office holders and British hostages, is encouraged to attempt overtures which may entice most of Mustapha Kemal's remaining supporters away from him.

Whether or not the Turkish Nationalists are finally "pacified" before winter comes, a movement which last spring was a very serious menace has been, at any rate, rendered all but powerless for immediate harm. That movement represented both the continuing traits of national character which have made Turkish rule an outrage and also the best in modern Turkey. Its tendency was back to the dark ages, yet it was supported by some very modern and praiseworthy Turks because it did embody the last revival of the national consciousness of a proud and once powerful people.

Its failure may perhaps be ascribed to the fact that the Turk is done, that he is incapable of handling the problems of our time; but he would never have been exposed as an anachronism if the Greek armies had not beaten him so thoroughly. It is a pleasant historical coincidence that those who held the Turk away from Europe for four centuries have had the privilege of finishing the job of getting the Turk virutally out of Europe, and one may hope out of world politics as well.—New York Times.

THE VASSAL RACES.

Everyone familiar with the history of Poland, with all the persecutions and conquests and wars that have swept her territory for hundreds of years, rejoiced when the time arrived when the liberty which she had sought so long seemed within her grasp. But what can explain the insane ambition which prompted her to seriousiy endanger her new-found liberty by endeavouring to extend her borders beyond the generous limits delineated by the Peace Conference. In spite of all that can be said in explanation of this supreme folly, yet the solid fact remains that she was urged to abandon these ambitious schemes by Lloyd George, by Sir William Robertson, and by many other leading statesmen and generals.

"I predicted," said Sir William Robertson, the English war office expert, "that within six months the Russians would be at the gates of Warsaw. I predicted months ago that their first attack would fail, and that their second attack would succeed." It remains to be seen whether the last part of this prophecy is to be fulfilled.

Apart from the question of success or failure, any war was certain to have a most deplorable effect on the prosperity and the safety of Poland. The result can already be seen. An American recently returned from Poland declares that the misery in that country is simply appalling. Thousands of old men, women and children are roaming the forests in a half-starving condition, living on roots and herbs. The evidence that such information, together with the news of the horrible Polish pogroms, was suppressed by those who were interested in doing so, is now indisputable.

The American Jewish Societies, after several vain attempts to get the British Government official report published in the great American papers, actually had to pay the New York Times to publish the matter as an advertisement. The New York Times said that the account of these horrible atrocities perpetrated by the Poles had no "news interest," but it was careful to print elaborate denials of these same occurrences written by Prince Lubomirsky.

Who can fathom the inscrutable decrees of fate that have decreed that certain nations, such as the Poles, the Jews and the Armenians, should for hundreds of years be subjected to sufferings, persecutions and massacres. In the case of the Jews and the Armenians such persecutions have extended over a period of nearly two thousand years.

In most communities the individuals who get imposed upon are usually the weak and the least efficient. In the case of these three races above mentioned, however, such an explanation does not apply, as they are all above the average in ability, industry and courage. And to make the tragedy complete we have the spectacle of the Poles, who themselves have for centuries decried persecution and intolerance, slaughtering the Jews, stripping men and women naked, and beating them nearly to death, stealing all their property and the Government conniving at the whole performance.

These things are all testified to by the British Government Commission which was sent over to investigate. One member of the commission could find only one excuse for the Poles, and that was that the Jews were treated much worse in Ukrainia by the peasants than they were in Poland by the soldiers, police and civilians.

Some Jewish leaders have recently declared that the chief reasons why the Americans and British have achieved such astonishing success, and why their past history has been so happy, compared to other nations, is because, unlike Russia and other continental nations, they have always treated the nation to which our Saviour belonged, with comparative justice.

Many of their most honored citizens are Jews. Many are occupying the very highest positions in the Government, the law courts and the professions. These Jewish leaders also declare that the nations that have always cried "Kill them!" have suffered, and will suffer.

If that is true, and if nations must reap what they have sown, there is a day of vengeance ahead for the Poles. —London Advertiser.

GRASSHOPPER PEST NOT SO BUSY THIS YEAR.

Government Supplied Farmers With Poison Free of Cost.

(Canadian Press).

REGINA, Sept. 11.—Not more than 8,000 acres of grain have been destroyed by grasshoppers over the entire province to date this year, despite the fact that the infested area is from 16 to 18 times as great as last year, when about the same acreage was destroyed.

The above figure is the result of the compilation of estimates made by the field representatives of the field crops branch of the Saskatchewan Department of Agriculture.

During the campaign an enormous quantity of supplies has been shipped in the affected areas under arrangements effected by the Department of Agriculture, without cost to the farmer. A total of about 8,500 tons of poison ingredients have been used, including 130 carloads of bran, 13 cars of sawdust, 120,000 gallons of molasses, 6 carloads of arsenic, a carload of Paris green, and 7 carloads or 2,805 cases of lemons.

As many as 4,000 eggs ready to hatch were counted in a square foot of sod early in June by one field director.

After an application of poison bait near Carnduff, one field director counted 3,380 dead hoppers on a square yard of ground, and from 500 to 1,000 was quite a common quota for a patch of that size.

BUY A BRUNSWICK

Some very beautiful Brunswick Phonographs are to be found in the Victrola Parlours of Ye Olde Firme Heintzman & Co., Limited, George and Hunter streets, Peterboro. A Canadian-made machine it is a credit to the country that has produced it and a delight to everyone who enjoys good music. All the essentials that go to make a high class talking machine are found in the Brunswick.

GOOD BOARD

It isn't a hard thing to find. It means merely a pleasant daily perusal of the Want Ad. Column of The Examiner. The Best Boarding and Rooming Houses in the City advertise in our Want Ads. regularly. If you want a good Boarding House now or for the winter, watch the Want Ads. in

THE EXAMINER

Five Seventy-five to Seven Twenty-five

THE above does not represent a period of time, but the range of income the various bonds listed in our "Investment Guide" for September, return.

Canadian Government and Municipal Bonds are now at their lowest level in many years, and investors having funds coming due for this quarter should consider very carefully which bonds will give them the greatest return over the longest period.

With this idea in mind we have listed a number of current offerings that are unusually attractive and meet the requirements of every type of investor. No amount is too large or none too small to receive our careful attention.

This "Investment Guide," which is published monthly, will keep you informed as to the various opportunities that present themselves in this field.

It only requires the effort of forwarding your name and address to have this mailed each month, as issued. There is no obligation.

September issue is now ready. We suggest writing without delay, as the edition is limited.

Before you Invest, consult us.

Æmilius Jarvis & Co.

Jarvis Building TORONTO INVESTMENT BANKERS ESTABLISHED 1891

CORRESPONDENTS

LONDON, ENG. NEW YORK MONTREAL WINNIPEG

ENTRIES CLOSE!

Farmers' Carload Class, September 16, 1920

All other classes, November 24, 1920, for the

TORONTO FAT STOCK SHOW

To be Held at

UNION STOCK YARDS

TORONTO

December 9th and 10th, 1920

Premium List on Application to Secretary, Box 635, West Toronto

The Royal Bank of Canada

Will collect payment about to be made to holders of Certificates issued by the Canadian Wheat Board.

Farmers are invited to bring in their Certificates accordingly

PETERBOROUGH BRANCH—
V. EASTWOOD, Manager

ELECTRIC STOVES ELECTRIC RANGES

Think of the prices of Coal and Wood, and you'll use Electricity for Cooking and Heating

ELECTRIC WASHING MACHINES

Electric Irons, Toasters, Heaters, Handsome Floor Lamps, etc.

COWAIN ELECTRIC CO. CHARLOTTE 1881½

IT PAYS TO ADVERTISE IN THE EXAMINER.

THAT SON-IN-LAW OF PA'S — Cedric's Forgetting Is Tough on Pa — By C. H. WELLINGTON

Rheumatism

Now is the time to get rid of it! Nature is pulling for you—The warm weather's here—This is your chance—grasp it—take

Templeton's Rheumatic Capsules

Get it out of your system the easiest way!

Sold by reliable druggists for a dollar. Ask our agent or write us for a free sample. Templeton's, 142 King St. W., Toronto.

Local Agents, McDermid & Jury and E. L. Payne's Drug Stores. Lakefield, Tanner Drug Co.

REGINA COAL DEALERS RAISE COAL 20C PER TON.

(Canadian Press).

REGINA, Sept. 10. — Following a meeting of coal dealers here yesterday, it was announced that coal will be advanced 20 cents a ton on Monday. Coal in transit, it was explained, would only equalize the amount of over orders. This means that Regina will pay $13 a ton for standard soft coal and $20 a ton for Pennsylvania hard.

TEN WOMEN ATTEND THE PHARMACY CLASSES.

Largest Enrolment since the Opening of the College of Pharmacy.

TORONTO, September 10. — With the largest class in its history the opening of the College of Pharmacy for the 1920-21 term took place yesterday. Of the 192 pupils enrolled, over 180 were present for the occasion. Incidentally this year's class has the largest enrollment of women students, ten in number, since the founding of the college. One of the young ladies comes from Ansonia, Conn.

Last year's class, which until this year, held the record, numbered 144, but this term the lecture rooms were enlarged and 48 extra students, who were on the waiting list taken in The majority of them are returned soldiers.

The class was addressed by the Dean of the College, Prof. C. F. Hebner and Mr. Henry Watters, of Ottawa, chairman of the Educational Committee of the Council.

Be Slender

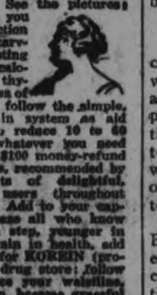

A true way to become slender, agile, healthy is now yours. See the pictures the shadows are to give you idea of size before reduction of weight. No need of starving yourself, or exhausting exercises. No salts or calomel, no thyroid, no loss of time. Just follow the simple, easy Korein system as aid for you to reduce 10 to 40 pounds (whatever you need to) under $100 money-refund guarantee. Safe, reliable, recommended by physicians. Many reports of delightful, lasting reduction from users throughout Canada: Why not you? Add to your capability and charm. Amaze all who know you. Become lighter in step, younger in appearance, attractive, gain in health, add years to your life! Ask for KOREIN (pronounced koreen) at any drug store; follow the Korein system reduce your waistline, chest, hips or double chin, become graceful and attractive. Get a small box of Korein at the pharmacy; or write for free booklet (which will come to you in plain wrapper), to KOREIN COMPANY, 277-D, Toronto, Ontario.

VULCANIZING

By our new method of Tire Vulcanizing we can positively GUARANTEE EVERY REPAIR TO OUTWEAR the balance of the Tire.

E. B. MORSE & CO.

201 HUNTER STREET

Opp. Bell Telephone 264-78-2302

ARRIVING

PLUMS, PEARS, PEACHES

Musk Melons, Watermelons Tomatoes, Cauliflower and Pickling Cucumbers, Peppers and other Garden Vegetables.

J. DOUROS

FRUIT STORE

376 George St. 'Phone 18

TORONTO SAVINGS AND LOAN CO.

Paid up Capital $1,000,000.00
Reserve Fund $1,100,000.00

DEPOSITS RECEIVED of $1 and upwards upon which interest at the rate of 3½% per annum is added and compounded quarterly on the last days of March, June, September and December in each year.

DEBENTURES ISSUED for amounts of $100.00 and upwards bearing interest at 4½ to 5¼%, depending on the term of investment.

Further information furnished on application.

437-439 George St

Peterborough

WOMAN PROPOSES IN OTHER PLACES

MAN A MINOR FIGURE IN MANY COUNTRIES WHERE WOOING IS DONE BY GIRLS

LONDON.—"Once again will 1920 women have a chance to take the initial step toward providing themselves with an introduction to the heavenly kingdom, a boon which marriage brings to them, according to Mormon philosophy. The return of a year which leaps forward a day, bringing to them a privilege monopolized by man three years out of four, has no significance for women of many lands, since they enjoy that liberty all the time," says a bulletin from the National Geographic Society issued from its Washington headquarters.

"The women of no race possess more freedom in the matter than the Hopi Indians of Arizona," the bulletin continues. "A maiden does not woo the man of her choice, but simply and forcibly states her proposition to his mother without any encouragement on his part. Her only preliminary proceeding is to do her hair in two gigantic whorls, one over each ear. This is her announcement that she is going a-courting. These peculiar knots are intended to represent the blossoms of a squash vine, symbol of virginity, but to those untutored in their meaning they resemble huge door-knobs set at a rather viilent angle.

Victims Take to the Woods.

"When some debutantes thus announce that they are 'out on the carpet,' it is said that as many as six or eight of the eligible young men of the tribe literally take to the woods.

"After this aggressive young lady has selected her victim and his mother has agreed that he shall be sacrificed, she serves in the house of her future mother-in-law for 30 days' grinding meal, very much after the fashion of Jacob of old served fourteen years for Rachel. The poor youth in the meanwhile does not sit idly by, but weaves her wedding garments.

"Among the Batuis of the Uganda Protectorate of Africa, if a girl is not fortunate enough to be asked in marriage in her home town, she goes to another village, and offers herself to some man there. Though not honored in her own country, she at least receives consideration in that of her neighbor, for a woman is an excellent agricultural laborer and a man is not likely to refuse such a business asset.

Woman Head of Family.

"Little is known of the marriage customs of the ancient Egyptians, but we can easily believe that women had at least the privilege of expressing a preference if they did not actually do the proposing, for, if we trust the historian, Diodorus, a man promised his wife to grant her complete control over him and to offer no objection to her commands.

"Some survival of this liberty of Egyptian women must have permeated other portions of Africa, for princesses on the west coast of that continent whose children may become future rulers, choose their own husbands. Nor is a princess limited in her choice to unmarried men. She may just as easily decide upon one who has already entered the marriage state, and the poor fellow has to put away his other wives and become her slave. Moreover, she has the power of life and death over him. He sometimes has only one consolation—He inherits all her property if he is fortunate enough to be spared until her death.

A Spirited Courtship.

"In the Tyrol a girl may express her preference for a man by presenting him with a bottle of spirits. If she is afraid that her procedure has not the indorsement of her parents she may contrive to lower the precious fluid at night from her chamber window.

"In North Transylvania, a young peasant woman may give a particular swain tip that he is the 'apple of her eye,' by going with him in his cart at the time of the harvesting of the oats to help him carry in his crop. It is said that at this season, one sometimes sees a procession of gayly-decorated carts going afield, a willing maid seated in each.

"One of the obligations of a father in Rumania and Bosnia is to provide so well for his marriageable daughter that when she is presented with a list informing her of the means and qualifications of the eligible young men in the vicinity, she will not be hampered by a lack of wordly goods on her own part in making her choice.

"In bygone days in India, women were sometimes allowed to choose their own husbands. One of their old fairy tales tells of a fair princess who, after a tournament, placed a garland around the neck of a knight who had won her heart.

"Among the Eskimos of the east coast of Greenland, a man captures the girl he wants, but from that time on the usual order of things is reversed. He has to exercise the greatest vigilance to prevent her from eloping with any other man whom she may prefer, as this seems to be her privilege. In the northern New Hebrides a bride who is unhappy seeks the earliest opportunity of running away from her husband, and seeking a home with some man she likes better. If her parents cannot induce her to return to the injured husband they usually send them a pig to soothe his wounded feelings."

WARNE DRUG CO., LTD.

SIMPLEX

SHOE POLISH

Brightest and Best

FREQUENT HEADACHES

A Sure Sign That the Blood is Watery and Impure.

People with thin blood are much more subject to headaches than full-blooded persons, and the form of anaemia that afflicts growing girls is almost always accompanied by headaches, together with disturbance of the digestive organs.

Whenever you have constant or recurring headaches and pallor of the face, they show that the blood is thin and your efforts should be directed toward building up your blood. A fair treatment with Dr. Williams' Pink Pills will do this effectively, and the rich red blood made by these pills will remove the headache.

More disturbances to the health are caused by their blood than most people have any idea of. When your blood is impoverished, the nerves suffer from lack of nourishment, and you may be troubled with insomnia, neuritis, neuralgia, or sciatica. Muscles subject to strain are undernourished, and you may have muscular rheumatism or lumbago. If your blood is thin and you begin to show symptoms of any of these disorders, try building up the blood with Dr. Williams' Pink Pills, and as the blood is restored to its normal condition, every symptom of the trouble will disappear. There are more people who owe their present state of good health to Dr. Williams' Pink Pills than to any other medicine, and most of them do not hesitate to say so.

You can get Dr. Williams' Pink Pills through any dealer in medicine or by mail at 50 cents a box or six boxes for $2.50 from the Dr. Williams' Medicine Co., Brockville, Ont.

NATURAL GAS STRUCK NOW IN ASPHODEL

Found at a Depth of Forty Feet on C. J. Blake's Farm.

NORWOOD, Sept. 10. — Percy Wilson, while drilling a well for C. J. Blake on the latter's farm, two miles west of Norwood, struck a good flow of gas at a depth of 40 feet. The gas has been coming fairly steady and the well has been capped. Mr. Blake caught some of the gas in a can and tried its combustion properties with first-class results. He only hopes that the well proves the fore-runner of a big gas well or perhaps oil.

PROFITEERING AT COBOURG

On Thursday last a party of five Cleveland people went into a local restaurant and ordered five sirloin steaks for which the list charge was 75c each. When they went to settle, the proprietor, Mr. C. Scopis, charged them $10, instead of $3.75. Mr. Phillips who was in charge of the party, complained to Chief Ruse, who however was unable to do anything as the restaurants in town are not operated under a bylaw. The town council should take up the question of licensing restaurants, so that in future in cases of over-charging, the restaurant license can be cancelled.—Cobourg Star.

The Hudson Bay Co. will build a $5,000,000 store in Winnipeg and the T. Eaton Co. a $2,500,000 mail order house.

"DANDERINE"

Stops Hair Coming Out: Doubles Its Beauty.

A few cents buys "Danderine." After an application of "Danderine" you can not find a fallen hair or any dandruff, besides every hair shows new life, vigor, brightness, more color and thickness.

NEW BOOKS AT THE LIBRARY

The following new books have been received at the Public Library:

Fiction.

Birmingham, Geo. A.—Good Conduct.
Cobb, Thos.—Mr. Preston's Daughter.
Cole, Sophie—Cypress Tree.
Cullum, Ridgewell—Night Riders.
Cullum, Ridgewell—Son of His Father.
Ferber, Ellen T.—Beauty and Bands
Hanshaw, Thos. and May E.—Frozen Flames.
Hill, Headon—Guile.
McCutcheon, Geo. B.—Court of New York.
Oppenheim, E. P.—Hon. Algernon Knox.
Openshaw, Mary—Laughter Street, London.
Sedgwick, Annie D. — Third Window.
Sinclair, Bertrand W. — Burned Bridges.
Abdullah, Achmed — Honourable Gentlemen and Others.
Aranha, Gracia—Canaan.
Bower, B. M.—Quirt.
Conrad, Joseph—Rescue.
Dehan, Richard—Sailor's Home and Other Stories.
Dell, Ethel M.—Tidal Wave.
Gale, Zona—Miss Lulu Bett.
Hewlett, Maurice—Light Heart.
Hocking, Joseph—Passion for Life.
Howard, Keble—Peculiar Major.
Lefevre, Edwin—Simonetta.
Lutz, Grace L.—Enchanted Barn.
Lynde, Fraicis—Wreckers.
Marshall, Archibald—Many Junes.
Martcyn, Wyndham—Secret of the Silver Car.
Rideout, Clara F.—Footpath Way.

Biography.

Huneker, James—Bedouins.

Sociology.

Osler, Sir W.—Old Humanities and the New Science.

Natural Science.

Hudson, W. H. — Adventures Amongst Birds.

Useful Arts.

Campbell, H. Colin—How to Use Cement for Construction.

Literature.

Bishop, Joseph B. — Roosevelt's Letters to His Children.
Gerould, Katherine F.—Modes and Morals.
Gosse, Edmund—Some Diversions of a Man of Letters.
Grey, Viscount—Recreation.
Widdemer, Margaret — Haunted Hour.
Rimehart & Cobb—Joint Essays.

Travel.

Bagley, Arthur L.—Holiday Rambles in North Wales.
Kipling, Rudyard — Letters of Travel.
Vandyke, John C.—Grand Canyon of Colorado.

History.

T. Dunn, "Sapper"—Sapper Dorothy Lawrence.
Lynd, Robert—Ireland a Nation.
Brown, Percy—Germany in Dissolution.

Juvenile Books.

Barbour, Ralph—Lost Dirigible.
Brown, Edna A.—Rainbow Island.
Burgess, Thornton W. — Mother West Wind How and Why Stories.
Hancock, H. Irving—Motor Boat Club Off Long Island.
Hancock, H. Irving—Motor Boat Club and the Wireless.
Hancock, H. Irving—Motor Boat Club at Nantucket.
Heylinger, Wm. — Captain of the Bine.
Meade, L. T.—Girl in Ten Thousand.
Meigs, Cornelia—Pool of Stars.
Miller, Warren H. — Ring-necked Grizzly.
Sidney, Margaret — Phronsie Pepper.
Sidney, Margaret — Stories Polly Pepper Told.
Stewart, Mary—Tell Me a Story I Never Heard Before.
Terhune, Albert Payson—Lad: a Dog.
Maeterlinck, Maurice — Children's Life of a Bee.
Bassett, Sara Ware—Paul and the Printing Press.
Verrill, A. Hyatt—Jungle Chums.
Latham, Harols S.—Marty Lends a Hand.

CHOICE RECIPES

Corn Popovers.

Mix half a cup of flour, half a cup of cornmeal, a cup of milk and two well-beaten eggs. Beat well and add a little salt and half a teaspoon of baking powder. Bake in a quick oven.

Braized Sweetbreads.

Soak the sweetbreads one hour in cold water and drain. Cover with boiling water and boil 10 minutes and drain again. Brown two tablespoons of butter in a frying pan, add the same of flour and add slowly a cup of boiling water. Cut the sweetbreads in small pieces and add to the gravy with a tablespoon of walnut catsup and a tablespoon of lemon juice. Brown and just before serving add a teaspoon of grated lemon peel and the seasoning.

Rice Rabbit.

Mix two cups of cold boiled rice, half a cup of milk, and when boiling add a cup of grated cheese and half a chopped green pepper. Stir until the cheese is melted and serve on toast.

Cheese Sandwiches.

Mix half a cream cheese with a teaspoon of French mustard, a little tomato catsup and a few drops of Worcestershire sauce. Add a dash of paprika, and spread between thin slices of Graham bread.

Muffins.

Mix a cup and a half of cornmeal, half a cup of flour, three teaspoons of baking powder, a tablespoon of melted butter, a tablespoon of molasses, a cup of milk, half a cup of water and a little salt. Bake in muffin tins.

Fried Tomatoes.

Cut ripe tomatoes in slices and dredge with flour, salt and pepper. Fry in dripping until brown on both sides and remove to a hot platter. Pour in a cup of milk and bring to a hard boil. Pour over the tomatoes.

Steamed Graham Pudding.

Mix a cup of milk, half a teaspoon of cinnamon, three-quarters of a cup of molasses, three cups of Graham flour, a cup of seeded raisins, a teaspoon and a half of baking powder and a little salt. Turn into a well greased mould and steam until tender. Serve with whipped cream to which has been added a teaspoon of ginger or chopped ginger that has been preserved.

Scrambled Eggs.

Beat the two egg yolks left yesterday and one or two more eggs. Add four tablespoons of milk, salt, pepper and a large piece of butter. Turn into a hot dish and cook slowly over a good fire, stirring all of the time. When ready to serve, sprinkle with a little paprika.

Yankee Puffs.

Cream a tablespoon of butter with the same of sugar. Add half a cup of flour, two tablespoons of baking powder and two well-beaten eggs. Add a cup of flour and milk if not moist enough. Bake in a hot oven and serve hot with maple syrup.

Curried Lamb.

Melt three tablespoons of oleo in a frying pan, add one sliced onion, one pared and sliced apple and fry brown. Add a pound and a half of lamb—a cheap piece can be used—cut in small pieces, let come to a boil and add a tablespoon of curry powder mixed to a smooth paste with cold water. Then add a cup of water, cover and simmer tender. Add water if necessary

Plum Betty.

Remove the pits from a quart of plums and cut them in quarters. Sprinkle with sugar and add the juice of half a lemon and half a teaspoon of cinnamon. Arrange in a baking dish, alternating cake crumbs and the fruit. Have the crumbs on top. Pour over a tablespoon of loganberry juice and bake.

HISTORY OR ERIN.

What a splendid history of Ireland would be told by the titles of the bills put forward for the pacification of its people!—Sun and New York Herald.

Even the collar band and cuff edges need only a light rubbing between your hands —

WHAT hard rubbing the old way of washing meant! Even though you boiled the clothes, used cake soap and washing powder, the bad spots simply would not budge without a long session with the washboard. Now—with Rinso—you do next to no rubbing at all. RINSO not a cake soap—not a washing powder—but a new form of soap in granules, with power to cleanse the grimiest dirt. Yet it harms nothing—safe as pure water itself. Here is what you do:

AT NIGHT—SOAK WITH RINSO IN THE MORNING—JUST RINSE!

The dirt runs away. You've done a week's wash without rubbing, without boiling, without labor. Easy on you. Very easy on the clothes. Sounds almost too good to be true—does it? Just prove it.

Get a package of Rinso to-day at your Grocer's.

LEVER BROTHERS LIMITED, TORONTO

Rinso

LORD MAYOR MACSWENEY PASSED A BAD NIGHT

(Canadian Press.)

LONDON, Sept. 10.—The Self Determination League to-day issued a bulletin that Lord Mayor MacSweney is suffering great pains in his arms, legs and back, and complains of feeling a dizziness and numbness, but is still conscious. He passed a bad night.

NEW PEASANT REPUBLIC.

(Canadian Press.)

HARBIN, Manchuria, Sept. 10. — Advices from West Siberia announce the formation of a peasant republic in the Altai region, with war council composed of military chiefs and three civilians.

REALISTIC.

Restaurant owiner: Here! What ar you doing with that broken crockery?

Dishwasher: Throwing it away, sir.

Restaurant owner: Nonsense! We can't afford to have such waste. Run it through the meat chopper, and we'll sprinkle it in the omlctes. I want the patrons of this restaurant to think I'm using real eggs.

Either way ends every corn

Use Blue-jay as you like best. Apply liquid Blue-jay from a bottle, or use the Blue-jay plaster.

The effects on the corn are identical.

The pain stops. And the entire corn quickly loosens and comes out.

Blue-jay now is ending some two million corns a month.

It has so reduced corn troubles that most folks never have them.

It will end them all when all folks know about it.

The Blue-jay method is easy, gentle, sure.

It is scientific—the creation of a world-famed laboratory.

For your own sake, stop paring corns. Cease the old, harsh, inefficient methods.

Learn what millions know—that corns are folly, the pain is needless. Anybody can be kept forever free from corns with Blue-jay.

Prove this tonight. Buy Blue-jay from your druggist.

B&B Blue-jay

Plaster or Liquid

The Scientific Corn Ender

BAUER & BLACK, Limited Chicago Toronto New York

Makers of Sterile Surgical Dressings and Allied Products

Ask for
Genuine Original
Kellogg's
CORN FLAKES
Good and Fresh, Sweet
and Sustaining
Made at London, Ontario

LAKEFIELD PLANT OF THE CANADA CEMENT COMPANY MAY RE-OPEN

COMPANY WILL SEEK CONCESSIONS FROM THE MUNICIPALITY---THE PROSPECTS.

Provided the by-law to come before the ratepayers of Lakefield on September 27th carries, which provides for the fixed assesment of the Lakefield plant of the Canada Cement Company, the Company will immediately proceed with the work of preparing for the manufacture of dry process cement and will engage some two hundred workmen, a shipping staff of twenty-five and an office staff. The monthly pay roll will be $20,000.

Mr. E. W Bailey, Superintendent of the Lakefield plant, stated that the proposed re-opening of the plant was due primarily to the discovery of rock apparently suitable for the new dry process, at the Leslie Harrison farm, Douro, which the company has bought. He had experimented with the rock for some years and brought the mater of its possibilities to the company's attention, and while he himself is perfectly satisfied that it is the required rock the chemists have not brought in any definite statement.

Will Develop Power.

Another strong point considered by the company was the fact that the Lakefield plant generates its own power at Young's Point and Dam 3. Both powers will be improved directly the plant is assured and the Lakefield branch will enjoy the distinction of being the only plant of the fourteen operated by the Canada Cement Company, which owns its own power. All others depend either upon steam or the Hydro.

Present Improvements.

At present some eight or ten men are working about the plant preparing for the extensive improvements which will be undertaken if the by-law passes. Such improvements will necessitate the expenditure of a very large sum as most of the present machinery must be replaced by that which is necessary for the dry process and grinders must be installed. Additional buildings will be immediately proceeded with, which will include a crushing plant and new stock house.

Increased Capacity.

The capacity of the plant will be three times that of the former mill and three thousand barrels will be turned out daily in place of one thousand as formerly. The output will place the Lakefield mill in a prominent position with other large factories of Canada.

Provide Housing Accomodation.

While depending upon the enterprise of the citizens of Lakefield to find houses for the majority of workmen who will mean thousands of dollars to the town in a month, the company has already made provision for the housing of a large number by the drawing of plans for the conversion of the terrace of six houses owned by the company into a large, furnace heated boarding house fitted with hot water and all modern conveniences.

Start Operations.

Mr. Bailey stated that if the by-law is defeated the company will immediately look elsewhere, while if it is carried they will start operations, though not at full capacity, on May 1st, 1921. "We hope," the superintendent stated, "to put some of our cement into the Hunter street bridge. We helped supply that which was used on the Smith street bridge. When the plant opens we look for a big advance in Lakefield.

Company Misrepresented.

Mr. Bailey stated that the Cement Companyy had been misrepresented through some of the newspapers, which stated that the shortage of cement in Canada was due to the shipping of large quantities to the United States. This, he said, is absolutely untrue, as the home market has always been given the preference and any that went over the border was but the surplus. The scarcity of cement is due only to the scarcity of coal which caused the shutting down of three of the plants owned by the Canada Cement Company in this locality alone.

Open For Laborers.

As soon as the re-opening of the mill is an assured fact the company will be open for laborers and looks to Peterborough to supply a large percentage of them if sufficient numbers may not be found in Lakefield.

OYSTER BREEDING BY THE MILLION

PROPAGATION OF YOUNG ALREADY "SET OUT"—GUARANTEED BY NEW YORKER TO FLOURISH

(Canadian Press)

WEST SAYVILLE, N. Y., Sept. 11.—Propagation of young oysters all ready to "set out" guaranteed to multiply with proper care into a flourishing brood, may result from experiments just concluded by W. P. Wells, of the New York Conservation Commission, who to-day reported on his extensive study of oyster breeding.

Mr. Wells, at his laboratory on the shore of the Great South Bay, has succeeded in keeping alive millions of young oysters from the larva to the "set" stage. In his report he said that hatcheries modeled after his plant can be built wherein the oysters may be incubated until time to set them out in deep waters.

His method for developing oyster "sets" from oyster seed, or spawn, removes one of the chief obstacles in the commercial propagation of oysters, Mr. Wells said.

"The seeds are so small," he explained, "from the time they are laid by the oyster until they are mature enough to attach themselves to a surface in sets, that experimenters have had the greatest difficulty in devising a practicable commercial method of keeping the tiny shellfish supplied with a fresh supply of salt water and food without washing them all down the drain.

"When the oysters reach the set stage, the can safely be put in the beds to fend for themselves. After that time the oyster grows very rapidly for a period of some weeks and gains full maturity within three or four years."

One of the chief obstacles, that of handling the larvae, or tiny eggs while changing their water, the report says, was overcome by the use of a centrifugal machine, which concentrates the eggs in a small receptacle. The hatching apparatus was made of a series of large inverted glass carboys, fitted with tubes which permitted a fresh supply of salt water and air to percolate so gradually that the development of the eggs was not retarded. Microscopic examination is necessary in following the gradual development of the eggs to the "set" stage.

Mr. Wells declared it is a well-known fact that in the last 10 years the production of oysters has been very much reduced. It was to determine the exact cause of this reduction, he said, that his studies were undertaken. It has been suggested, he said, that pollution of the waters has injured many of the most productive beds in Connecticut and in the vincity of New York.

LAWLESSNESS IN CROW'S NEST PASS, ALBERTA.

Operations of Bootleggers Making Conditions Intolerable.

CALGARY, Alta., Sept. 11.—"Conditions in the Crow's Nest Pass are becoming rapidly intolerable, and even dangerous, with respect to lawlessness resulting from wholesale bootlegging. Bootleggers abount. They are open in their disregard of the law, and they boast about it. Many of them carry guns, and I fear that even life itself is becoming cheap where the big profits of botlegging are in the balance.

"Liquor of any kind can be bought openly in the little bars and Chinese joints up and down the pass. The foreign element, seeing this open disregard of law, is becoming lawless itself. They are all armed, and a very serious situation may arise suddenly some day if something is not done at once to check this lawlessness. You will not believe me, perhaps, if I told you that it would almost be as much as my life was worth to attach my name to this interview."

It was in this manner that a prominent resident of the Pass conversed recently with a reporter while discussing the conditions in the Pass and the revelations which had been made in connection with the chase and capture of the train bandits which recently held up a C.P.R. train at Sentinel. Bootlegging is stated to be the root of the whole trouble in the Pass.

LEMON JUICE
TAKES OFF TAN

Girls! Make bleaching lotion if skin is sunburned, tanned or freckled

Squeeze the juice of two lemons into a bottle containing three ounces of Orchard White, shake well, and you have a quarter pint of the best freckle, sunburn and tan lotion, and complexion beautifier, at very small cost.

You grocer has the lemons and any drug store or toilet counter will supply three ounces of Orchard White for a few cents. Massage this sweetly fragrant lotion into the face, neck, arms and hands each day and see how freckles, sunburn, windburn and tan disappear and how clear, soft and white the skin becomes. Yes! It is harmless.

FISHED NAKED GIRL FROM RIVER WITH A FISH NET.

WINNIPEG, Man., September 11.—Unencumbered by even a one-piece bathing suit a Winnipeg girl jumped into the Assinboine river the other day and announced that she had undertaken a long distance swim with Montreal as her destination. When she had gone a mile and a half the police boat caught up. She refused to be picked up so the officers hauled her on board with a fish net.

NOW IS THE TIME
TO BUY THAT NEW BICYCLE.

Bicycles selling now at $52.00 and $57.00 will sell at $60.00 and $65.00 in the Spring. If you need a new machine or will need one in the near future Order now. No luxury tax on bicycles

WHITE BROS.
174 Hunter Street Phone 837

BEAUTY and durability, those are the combined points achieved in Mercury Fashioned Hosiery. Every Mercury Hose is form fitting, not stretched into shape. Designed with narrowed ankle, shapely full-fashioned calf, extra wide roomy top and without seams to mar comfort or appearance.

Materials and shades in the latest fashions—for all wear.

If your dealer does not handle Mercury lines, he will order for you.

MERCURY MILLS, LIMITED,
Hamilton, Canada

Makers of Underwear and Hosiery for Men, Women and Children.

Mercury
Hosiery

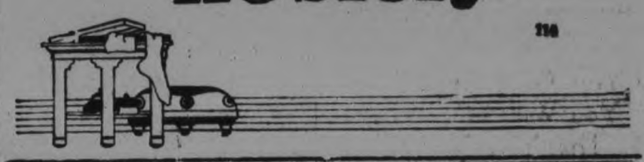

PETERBORO' SCOUTS IN TORONTO

(CONTRIBUTED)

Thursday, September 1st, was a red-letter day for the Scouts, and was Scout Day at Toronto Exhibition, when the Scouts were reviewed by Major-General Williams, G.O.C. Toronto District, at 3 o'clock. The day was splendid for the occasion, rain just commencing shortly after the review. There were about 500 Boy Scouts on parade from all over Ontario. Peterborough's representation left on the early morning train, arriving in Toronto at seven o'clock. The boys had one hour's ride on the street cars through the main thoroughfare, Yonge and King Streets, arriving at the Exhibition at 8 o'clock, when they were dismissed, and told to report back at noon. Two minutes later there wasn't a boy in sight. The officers in charge met several of the Provincial Headquarters Staff at the grounds. A splendid lunch was provided, consisting of sandwiches, cakes, pie, and fruit, and all the milk you wanted. These lunches were free to all the boys. Everybody had plenty to eat, in fact some of the boys couldn't eat any more than half of their lunch. Parade was called at 2.30, and the parade marched off to the reviewing ground at 2.45. Toronto Scouts led, followed by Grimsby, Calendinia, Peterborough, Hamilton Kayuga, and St. Catharines. Peterborough and York County were put into one team, the officers from Peterborough in charge. Major-General Williams had a cheery word and a smile for every boy. After the review Major - General Williams gave an address to the officers present, telling them how pleased he was to have the privilege of reviewing the Scouts. He wished the officers every success in their splendid work, and asked them to convey to their respective troops his very best wishes and that he hoped at some future time to have the pleasure of reviewing them again. He then addresses the King's Scouts, of which there were a large number on parade. After giving three cheers for the King and for Major-General Williams, the boys were dismissed, to go where they liked until train time. One thing that impressed every one present was the orderly conduct of the boys present, showing every one there what persistent training will do. It would not be out of place here to state that the Boy Scout Association of Canada has a true and sincere supporter and friend in Major-General Williams. Peterborough Scouts had a splendid day, and all enjoyed themselves, and wished they could go again this year. One boy took sick on the road home, but he was all right when we arrived. The boys were in charge of Scoutmaster V. Sedgwick and Assistant Scoutmaster H. Ashmore.

HEAVY G. T. R. TRAFFIC.

Railroad passenger officials fail to find a parallel in recent years for the traffic over the G. T. R. this season and still continuing. Extra heavy trains are being handled over the G. T. R., and sleeping car accommodation, unless ordered a day or more ahead, is practically unobtainable.

WOMEN NEUTRAL DURING WAR MEET IN CONGRESS

(Canadian Press.)

WASHINGTON, Sept. 11.—Women from countries that remained neutral and from those that took opposite sides in the late war assembled in the first meeting since 1914 at the Quinquennial Congress of the International Council of Women at Christiania, Norway, September 8. The session will continue until the 17th.

The object of the congress is to provide a means of communication between women's organizations in all countries on questions relating to the welfare of the commonwealth, the family and the individual. Some 400 women, including several Americans, are in attendance.

Discussions will be held on such subjects as new lines in the system of education, International aspects of public health, the housing problem, the campaign against social diseases, and the League of Nations.

Delegates were received in the Royal Palace by Queen Maud of Norway, the city of Christiania tendered a luncheon and they will be entertained by various civic societies.

The meetings of the Council are being held in Norwegian Parliament buildings.

SUGAR PLANTATION SOLD AT ENORMOUS INCREASE.

(Canadian Press).

NAPOLEONVILLE, La., Sept. 11.—One example of the effect of the increased price of sugar was shown here recently when the Himalaya Company's plantation holdings were sold for $350,000. The plantation was bought 11 years ago for $20,000.

PITTSBURG CONCERNS PICNIC 500,000 HELP

(Canadian Press.)

PITTSBURG, Sept. 11.—More than 500,000 persons have this year attended the picnics given by industrial concerns in Pittsburgh to their employes, according to the estimates of amusement park managers, and a number of the most important are yet to be held.

Arrangements for these great gatherings of workmen and their families are on a colossal scale and carried out by an efficient oragnization of trained engineers and office men. It occasionally happens, as in the case of the Clairton plant of the Carnegie Steel Company, that no picnic ground was available. So the engineers selected a nice bit of virgin forest not far from the town, built good roads in and through it, erected merry-go-rounds and other traditional amusement devices, built refreshment booths and a dancing platform and when the thousands of steel workers and their families reached the place for a day's enjoyment, they found it as complete as if it had been standing for years.

The quantity of provisions required for the entertainment for a big plant and its workers astonishes those who know little of such enterprises.

Three Tons of Beef.

At one industrial picnic held here recently three tons of beef and four tons of boiled ham were required for the sandwiches. Five thousand loaves of bread were used, three men working fifty hours to cut it to size.

For the 45,000 persons who attended this picnic there were issued 65,000 free tickets for park amusements; 15,000 American flags and 40,000 toy balloons for children were distributed and 45,000 souvenir buttons were given to the workers and their families, while 50,000 knives, forks, spoons and plates were sent to the grounds for the picnic supper.

Eighty Thousand Pickles.

To provide this feast the company gave 80,000 pickles, 24,000 rolls, 8,000 pounds of baked beans, 1,800 pounds of coffee, 50,000 pounds of frankfurters and 1,500 gallons of ice cream. The food was cooked in an oven erected on the ground by the company's workmen.

While this was one of the largest picnics of the year, a number of others have equalled it and many more have come within striking distance.

Mill managers and corporation executives look upon the industrial picnic as one of their best weapons against unrest and gladly give to their employees the day for enjoyment, while bearing all the expenses, in many instances even to transportation to and from the parks.

WILSON'S
FLY PADS
Kill them all, and the germs too. 10c a packet at Druggists, Grocers and General Stores.

NOW IS THE TIME

To think of beautifying with new Electrical Fixtures. We have a complete and up-to-date selection, with prices to suit all. Your inspection is cordially invited.

GRANT & THORPE
ELECTRICAL CONTRACTORS AND SUPPLIES
WILLARD SERVICE STATION
418 George Phone 798

Is Secret of Ages Now Revealed?

Kotalko, a True Hair Elixir

NOTED specialists certify that new growths of hair, after complete baldness; and eradication of dandruff are possible when certain conditions exist and that such results positively have been attained.

For ages, scientists of the civilized world have sought the real causes of the loss of hair and for the best way to overcome baldness where papillae exist in the scalp, even if dormant, and if scalp is dry and shiny.

All those centuries, the North American Indians seem to have had the secret. Indeed—who ever saw or heard of a bald Indian, unless he had been actually scalped?

A trader among the Indians—John Hart Brittain got hold of the secret by right of purchase. "Kotalko" is the name by which the elixir is known. Although almost entirely bald, hair came in prolific growth on Mr. Brittain's head after applying Kotalko and this hair growth never lessened. Legions of others, men, women and children, have had scalp and hair benefit through KOTALKO. Many have reported new growths of hair after baldness of years. Many have reported that their hair stopped falling out. Many have reported scalp dandruff eradicated completely by Kotalko. You see, there is a chance for you to test the efficacy of Kotalko. Your aim, like that of every other ambitious, self-respecting person, is

Luxuriant HAIR for You

The principle and the Kotalko formula is a compound from the Three Kingdoms of Nature. Apply Kotalko gently to the scalp and to whatever hair is still left. *Watch in your mirror!*

What Kotalko can do for overcoming the thinning, splitting, loss or combing-out of hair, also for dandruff and baldness, has been evidenced in legions of voluntary testimonials.

William Shaw testified: "I had a bald spot over 12 years that has become covered by using Kotalko." Mary Furriers: "My hair had fallen out when I began to use Kotalko. Then the hair grew again." Alfred E. H. Flary: "My head was as bare as the bottom of my foot. Since using Kotalko there has come a nice thick growth of hair." Louise A. Gray: "After using Kotalko, my hair is much thicker and longer than it was." Many—very many—other testimonials—some lengthy, are available for YOU to read. Let us send you some sheets of them; look for cases like your own.

Doctor's Praise of Kotalko

Dr. W. R. Richardson stated: "For fifteen years I had a gradually increasing bald spot due to scalp disorder for which I used many remedies without benefit. Then hearing of what Kotalko was doing for others, I used it. The scalp trouble is gone and hair is growing over the bald spot. I owe it all to Kotalko."

This preparation is not a sweet scented liquid, nor a soapy shampoo, nor anything in the "dainty" class.

Kotalko is making an unparalleled record. Remember the name is

KOTALKO

In Kotalko one of the ingredients is bear oil and, remember, it is genuine bear oil, compounded with the other ingredients of Nature and to be applied to the scalp in the Indians' original way.

$300 Cash Guarantee

THAT KOTALKO will aid to OVERCOME DANDRUFF, to stop FALLING HAIR; or to GROW HAIR, where papillae exist (even if imbedded in a shiny scalp) or YOUR MONEY BACK if you are not fully satisfied.

Proof Box of Kotalko, 10 Cents

If you wish to test Kotalko on baldness, falling or thinning hair, scalp disorder or dandruff, you may receive a Proof Box of Kotalko with testimonials and booklet by mail (plainly wrapped package) by sending 10 cents, silver or stamps, to Kotal Company, Ltd., 366-G Adelaide St. W., Toronto. Or you may obtain a full size box of KOTALKO at a druggist's or at toilet goods counter of a department store. Remember the name—KOTALKO. It is the genuine Indian hair elixir. There is nothing "just the same." $300 money-back guarantee with each box.

Where to Get Kotalko

At worth-while drug stores everywhere, including

WARNE DRUG CO. BOND'S DRUG STORE C. M. MONCUR

'Get the Habit'
AND ASK FOR
PETERBOROUGH AERATED WATER Co
BEVERAGES
SANITARY--WHOLESOME--INVIGORATING
NONE BETTER
You'll drink them once.
You'll drink them twice.
You'll drink them thrice.
You'll drink them so nice.
Phone 98---Calcutt's Old Brewery, East City
FAMILIES SUPPLIED

Quite Different Are Some Of The New Drapery Materials

There are shadow cloths in 50-inch widths with white grounds and patterns of pink and red roses and there are grey grounds with tapestry effects with red and green predominating, and entirely novel is a sunflower pattern that is shown on a fawn ground and again on a grey ground. This pattern is quiet and dignified and expresses an effect that is entirely different from anything we have ever shown. The prices of these shadow chintzes run from **$3.50** to **$4.50** a yard.

When You Decide to Select a Beautiful Picture To Adorn Your Wall

remember we have hundreds to select from, and included in the assortment are many oil and water colours by Chandler, a celebrated artist. These are landscapes and can be had in sizes 20 in. x 33 in., 29 in. x 17 in., 23 in. x 11 in., and 25 in. x 14 in. The prices are **$7, $8.50, $10** and **$14.** The frames are walnut, with a gilt liner inside.

Copies of Famous Masters, size 24 in. x 34 in., Price $20.00

These coloured Prints are almost as beautiful as the originals, but the price is a mere nothing comparatively. You will find such celebrated titles as "When Rome Was Mistress of the World," "The Garden of Love," and "The Return from Calvary." These have dark Brown coloured, embossed frames, with massive brass corners.

Cradle Pictures, size 16 in. x 21 in., at $6.50

These are Water Colours, and have dull gold frames. The titles are: "A Little Bit of Heaven," "Me and My Dog," "A Double Blessing," "The Smile That Won't Wash Off," and "Angels Kin," etc. They are done in delicate tints, and are excellent portrayals of infantile life.

If You Give Silverware or Buy It For Yourself You Will Never Be Ashamed Of or Regret That You Purchased "1847 Rogers Bros."

Silverware is most alluring. It attracts by its glint and lustre and pleases by its grace and design—but selection should not be made on appearance alone.

In Silver-plate quality is ever the most important consideration, and this fortunately is a matter easily established by the maker's reputation. 1847 Rogers Bros. Silverware, for instance, has no rival in length of time in which it has given actual home service.

Several Handsome Colorings and Patterns in Art Sateen and Cretonne

It is a real pleasure to go through this assortment and the greatest trouble you will encounter is to decide which one. There are light, dark and medium colours and conventional and floral patterns. Some are American materials and others are English. The quality of both are good and will make ideal window hangings, cushions, etc. The width is 36 ins., and the prices run from **55c to $2.25** yard.

A comprehensive assortment of Curtain Scrims and Nets in many captivating weaves. The prices commence at 35c, and go slowly upward to $3.85 yard.

Many Conveniences in Electrical Appliances

CANADIAN BEAUTY ELECTRIC TOASTER

The most exclusive, refined design ever produced. Has heavy base, don't tip, ebonized feet, won't scratch tables, has convenient Toaster Rack, won't get hot, easy to handle. Element has graduated winding on finest grade mica, new terminals, gives even heat, long life, simple renewal; toasts two slices at once. Priced at **$8.25.**

CANADIAN BEAUTY ELECTRIC IRONS.

A standard model Electric Iron, approximately 6 lbs. Has perfect balance, labour-saving back stand, really cool handle. Entirely new heating element, wonderfully efficient, economical heat distribution. The finish is different, unusually good. Has a nickel handle. Priced at **$8.00.**

CANADIAN BEAUTY KITCHEN SCALES.

Entirely different in finish and construction from any other Scales on the market; has 3-point base, steel beam with highly polished nickel finish. Scoop is one-piece aluminum, light, clean, strong. Weighs up to 24 lbs. Priced at **$7.00.**

CANADIAN BEAUTY ROUND TOASTER STOVE.

This is a handy Stove in the round shape. It has the same large cooking surface as the Canadian Beauty Grill, same standard elements. Reflector removable for cleaning. Specially designed for light cooking, heating water, etc. Priced at **$9.00.**

CANADIAN BEAUTY FLAT RECTANGULAR TOASTER STOVE

Designed for she who wants a Toaster that will also heat a kettle, and where low cost is a consideration. Has a removable bottom for cleaning —Priced at **$4.50.**

CANADIAN BEAUTY DISC STOVES.

Have enclosed high-grade heating elements, easily removable, and finished in high polished nickel. Priced at **$8.00.**

ELECTRIC PERCOLATERS.

A splendid assortment, designed for making Coffee right on the table. Each piece is equipped with a patent detachable plug, six feet of cord, and lamp socket connection. Priced from **$15.00 to $21.85.**

CANADIAN BEAUTY ELECTRIC GRILL

Has three heats, largest cooking surface, 12 square inches, over any other Grill. Independent rim, keeps cool, retains finish, heating element easily removed. Simplest system of heat control, fool proof, uses the standard Canadian Beauty plug. Each Grill has reflector plate, deep pan capacity two quarts, shallow pan capacity one quart. Finish, highly polished nickel. Priced at **$14.00.**

Monday's Mid-Day Lunch, 50c

11.30 a.m. to 2 p.m.

(Gentlemen can take the New Elevator from the Rear of the Men's Furnishing Department.)

SOUPS
Pea or Tomato

COLD MEATS
Roast Beef, Roast Lamb, or Ham

VEGETABLE
Fried Potatoes
Sliced Tomatoes

DESSERT
Baked Apple or Ice-cream

Bread and Butter
Pot of Tea or Coffee

Any of the above dishes will be served individually, at a moderate charge, if desired.

When Varnishing Your Floor Use Marble-lte

Under ordinary circumstances it will dry sufficiently hard over night to permit of being walked on the next morning, and unlike other Floor Varnishes it does not become brittle with age, but retains its toughness and elasticity until it gradually wears off by long and hard usage.

In this Department there is also MARTIN-SENOUR PAINTS of every description; also Alabastine, Muresco, Old English Floor Wax, etc.

Martin-Senour Paints and Varnishes are 100% Pure

The GRESSMAN Company Limited

PETERBORO' MAY BE REPRESENTED AT CADET SHOOT

COMPETITION FOR KING'S CUP TO BE HELD NEXT MONTH

(Special to The Examiner)

KINGSTON, Sept. 11.—The annual shoot by the High School cadets for the King's Cup, won last year by the team from the Kingston Collegiate Institute, is to be held at Long Branch ranges, Toronto, in October. Lieut.-Col. G. H. Gillespie, O.C.C., M.D., No. 3, hopes to have this district represented by more teams than last year, and it is likely that teams from Picton, Belleville, Peterborough and Ottawa will compete for this coveted trophy.

The local camps held at Rockcliffe and at the Peterborough Exhibition Grounds were very successful, but definite plans for next year's camps will not be decided upon for some time yet, owing to the heavy expense. The two camps mentioned, while not large demonstrated there practicability because the cost of transportaion, which has always been a heavy item in the expense account, was reduced to a minimum.

RELIGIOUS SYMBOL ANCIENT PEOPLES

SERPENT 1,300 FEET LONG, BUILT OF EARTH AND STONE, FOUND IN OHIO

(Canadian Press)

WEST UNION, O., Sept. 11. — A great serpent 1,300 feet long, built of earth and stone, a symbol of the religion of ancient peoples, stands a few miles from here as the most interesting and important earthwork left by the mound builders of Ohio.

Situated in a rather secluded spot, supposedly selected by the mound builders for privacy in performing their ancient rites, the massive reptile winds, gracefully back from a glen to higher land. The serpent's head rests upon a rock platform which presents a precipitous face to the descending sun and is about 100 feet high. The jaws of the mouth are widely extended in the act of swallowing an egg, represented by an oval ridge of earth.

As the mound builders shaped the body they caused it to make four large folds as it tapered back to the tail, which is folded in three complete and close coils.

The land about this curious relic of primitive days is low at the head, but gradually ascends toward the tail. There is ample room on all sides for a gathering of many people and the belief is expressed that the idol worshippers gathered on all sides of their altar to pour forth praise, or beseech forgiveness and blessings from the beautifully hideous god of their own creation.

'The Serpent Mound" was purchased by Professor F. W. Putnam, of the Peabody Museum, Cambridge, Mass., in 1887, along with about 70 acres of adjacent land and shortly afterward a beautiful public park was laid out on the ground. Thus in present days the spot of reverence sacred to the people who preceded civilization in the nation is used as a playground for picnickers and pleasure seekers. The deed to the land is vested in the museum attached to Harvard University.

Those who have made a study of the work of the mound builders have estimated that in Ohio alone there are over 10,000 mounds and from 1,500 to 2,000 enclosures standing as monuments to their work. By the study of ancient implements and burial places fround in and near these mystery hills, it has been found possible to form a conception of their life.

CONVENTION OF PETERBORO' TEACHERS OCTOBER NEXT

MR. FLEMING, OF OTTAWA, WILL BE THE LECTURER

The annual convention of the County of Peterborough Teachers' Institute will be held on Thursday and Friday, October 7th and 8th. The departmental lecturer will be Mr. Fleming of the Ottawa Normal School. The provincial school attendance officer will also be present to give an address and explain the working of the compulsory school attendance law. There will be an evening meeting at which an address will be given by President Reynolds if the Ontario Agricultural College, who will also address the teachers on the afternoon of Thursday. Trustees and all others interested in education are invited to the sessions. The evening address will be one of general educational interest at which the public will be made welcome.

WORLD HAPPENINGS

(Canadian Press.)

PRINCE ALBERT, Sask., Sept. 11. —Twenty deaths from typhoid fever among Indians at Ile La Crosse. The situation is serious.

EARTHQUAKE SHOCK.

(Canadian Press.)

GENEVA, Sept. 11.—Severe earthquake shook the southren slopes of Swis sand Italian Alps. Four killed and many injured.

ENTERING DANGER STATE.

(Canadian Press.)

LONDON, Sept. 11.—Physicians in Buys Hospital claim Mayor MacSweney is entering the danger stage of his fast.

(Canadian Press.)

AYLMER, Ont., Sept. 11. — John Stansell of Bayham township, government candidate. Address by Sir George Foster arouses the meeting to a high pitch of enthusiasm.

REPRISAL BY POLICE.

(Canadian Press.)

DUBLIN, Sept. 11.—Policeman was shot at Galway. In reprisal the police raided houses and captured one of the assasins. He was tied to a lamp post and shot many times. Other civilians killed.

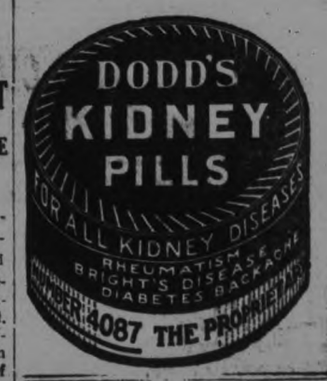

FATHER CONSENTS.

(Canadian Press.)

CORK, Sept. 11.— Father of Sean Hennessy consents that son accept food.

RESENT INVITATION.

(Canadian Press.)

TORONTO, Sept. 11.—Labor leaders resent invitation to Meighen from Dominion Trades.

RESERVES DECISION.

(Canadian Press.)

TORONTO, Sept. 11.— Board of Commerce reserves its decision on milk price.

AEROPLANE DROPS INTO TREES.

(Canadian Press.)

OSHAWA, Sept. 11.—Bishop-Barker machine falls into tree tops. Occupants narrowly escape death.

POLISH PROTEST.

(Canadian Press.)

LONDON, Sept. 11.—Poles protest to the Allies that the Germans are not disarming the Reds who cross the frontier.

EGGS AND POULTRY

Toronto jobbing extras sixty-five, firsts sixty-three. Poultry unchanged. Montreal firm unchanged from yesterday's quotations. Cable export enquiry not leading to much business. Winnipeg dealers paying forty-eight delivered cases returned. New York, Chicago unchanged.

LADIES MUST HAVE BEAUTIFUL HAIR TO BE ATTRACTIVE

Delmay's French Hair Tonic

THE DAINTILY PERFUMED HAIR TONIC

Creates a Magnificient Head of Fluffy, Luxuriant Hair—Men and Women of Culture Use Delmay's French Hair Tonic, the latest Paris Hair Dressing and Tonic—It Will Make Your Hair Grow or Your Money Back

DELMAY'S FRENCH HAIR TONIC—The Pride of Hair Dressing and Tonic—at once goes to the roots of the hair and turns harsh characterless hair into beautiful wavy hair, full of character and life—hair that changes the whole appearance.

DELMAY'S FRENCH HAIR TONIC destroys the dandruff and will positively make the hair grow.

DELMAY'S FRENCH HAIR TONIC is not a sticky sulphur preparation, but a pleasant non-sticky and daintily perfumed preparation. Ladies of taste and refinement wouldn't think of using any other. All actresses in every country now use DELMAY'S FRENCH HAIR TONIC continually.

We claim and absolutely guarantee that DELMAY'S FRENCH HAIR TONIC will create a new growth of hair. If you hair is getting thin commence using DELMAY'S FRENCH HAIR TONIC at once. It will soon stop your hair from falling out and make the hair grow.

DELMAY'S FRENCH HAIR TONIC is compounded by expert chemists who have made the hair and its diseases a life-long study.

If your druggist does not happen to have DELMAY'S FRENCH HAIR TONIC in stock, insist on his getting it for you; don't allow him to sell you "something just as good," because there isn't anything "just as good" as DELMAY'S FRENCH HAIR TONIC. All wholesale drugists in Canada sell DELMAY'S FRENCH HAIR TONIC; and your druggists, if he is up-to-date, keeps it. Refuse substitutes in concentrated form.

A large generous bottle, price $1.00, worth $100.00.

Sold in Peterboro at BOND'S DRUG STORE, corner of Hunter and George streets, Madill's old stand.

WAS STRUCK BY STREET CAR

Mrs. John Young, of 470 Weller Street, was struck by a Jackson Park street car at the corner of Weller and Park Streets yesterday. Mrs. Young was crossing Park Street and did not see the approaching street car, and, as her hearing is not very good, did not hear it. Her injuries, however, are not serious, it is thought.

STILL MORE TO FOLLOW.

"Ever see an automobile turn turtle?"

"Not yet. But I've seen more than one alleged race horse do the trick."

Mercer Hospital

Graduate Nurses can always obtain positions at attractive salaries in Private Nursing, Schools, Hospitals, Insurance Companies, Industries, etc. Nurses are needed more at present than ever before.

Mercer Hospital offers a Three Years Course of instruction, with Board, Laundry, and Medical Care, in case of illness, Free. Monthly allowance is given sufficiently large to cover cost of Text Books and Uniforms, and enable the Student Nurse to take the training without other financial assistance. Classes are now being formed. For information, call or address

SUPERINTENDENT OF TRAINING SCHOOL,
MERCER HOSPITAL
TRENTON, N.J.

6d-25-28-1-4-8-11-62-2176

BACK TO MY OLD HOME TOWN.

City life with all its light and splendour has no charm, to a distant town my thought will always stray. I can picture in my mind old Peterborough, although it's many, many miles away. There's a dear old loving mother waiting there for me. Though I caused her many heartaches still I know that for me her heart must yearn. And she prays for my return. So that is why I'm longing now to go back to my old home town, where every thing is real, with its quaint old streets and maple trees, and dear old lanes. If you only knew how glad I'd be just to be there once again. It is there a friend is a real, true friend, where they'll help you out if you are down. I'd give the world if I could go once more back to my old home town.

—Irene M., Detroit, Mich.

I.O.D.E. SCHOLARSHIP.

(Canadian Press).

SASKATOON, Sask., Sept. 11. — The I.O.D.E. War Memorial Scholarship for Saskatchewan has been awarded to Miss Mary Gartside, of Moose Jaw. Miss Gartside is a daughter of Lieut. J. A. Gartside, who died of wounds in France. He was a member of the 78th Battalion (Winnipeg Grenadiers). Miss Gartside will attend the University of Saskatchewan. Her scholastic course so far has been a brilliant one.

WHY KEEP YOUR FLOWERS FOR YOUR OWN ENJOYMENT?—SHOW THEM AT THE FAIR

"Don't say you have better asters at home than those you see at the Exhibition, but make a display of your own," writes W. H. Young, one of the directors, in an appeal for a big Flower Show at this year's Fair. And this applies not only to Asters but to other late-blooming flowers.

Peterboro has many citizens who take pride in their gardens and flower beds and who achieve really excellent results but are diffident about entering the Exhibition. They are like the man who appeared at the eleventh hour last year with a collection of Sweet Peas and won the first prize. This was his first appearance in a floral competition and with the confidence he gained it is expected that he will be among this year's entries with even a bigger showing. The development of this department of the Fair depends upon the new exhibitors who are attracted from year to year, and there are already promises that this year's Flower Show will make a new record.

Mr. Young himself expects to make a bigger showing than ever in the gladiolus class and has hopes of wresting first honours from J. H. Callander. Another director says that the public are generally most interested in the horse ring and the Flower Show. He has no doubt of the success of the horse show but because the Exhibition falls a little later in the season he is anxious about the Flower Department. However, if the public cooperate to the full extent of their floral resources the display of flowers will surpass anything Peterboro has ever seen.

There are assurances that the professional growers will give of their best this year, and there are hopes of enlarging this section of the Flower Show in order that the effect may be as impressive and beautiful as possible.

OFFICE BOY LOSES IN BET ON WIFE OF BOSS

The typical inquisitive office boy and telephone operator are shown in "The Inferior Sex," starring Mildred Harris Chaplin and which will be shown at the Allen Theatre on Monday and Tuesday.

The boss' wife, being young and newly married, has the habit of calling him at the office. This is of much interest to the office boy and the operator, who sometimes, alas, listens in on the conversation and gets an ear full of the boss', private life not meant for her.

The office boy with the usual mischievousness and sporting instinct places bets on when the boss' wife would call up and how long she would talk. He is a consistent winner, until comes the day, for reasons known to herself, the young wife makes no more telephone calls. And the deeply chagrined boy wakes up to the loss of his small fortune.

"Wasn't it Barnum who said that there is a fool born every minute?"

"Whoever it was he figured the birth-rate too low." — Boston Transcript.

BIG DISPLAY OF FRUITS
AT J. SIMONS
230 CHARLOTTE STREET

Red, green and blue plums, St. John peaches from Grimsby. Delicious new pears, eating and cooking apples, white and pink muskmelons, ripe and juicy watermelons, tomatoes in prime condition by the 11 quart basket 50c., pickling jars and gems, peppers, onions, cauliflower and pickling supplies. Get my prices—they are right.

'Phone 1013.

Have You considered that, owing to increased values of practically everything within the last few years, you may not be protecting yourself by carrying enough

Fire Insurance

The amount you now hold may not be sufficient to cover one-half your loss at

PRESENT PRICES

We represent the leading companies, and will give careful attention to your requirements and instructions.

DAVIS-THOMPSON COMPANY, LTD.
Insurance and General Agency
433 GEORGE STREET, PETERBOROUGH, ONT. 'Phone 40

ONTARIO LADIES' COLLEGE

Courses
Academic.—Public School to Second Year, University.
Music.—Piano, Singing, Violin.
Domestic Science.
Commercial.
Elocution.
Art.

WHITBY, ONT.
Begins its 47th Year
Sept. 14, 1920
A SCHOOL OF IDEALS AND AN IDEAL SCHOOL FOR GIRLS AND YOUNG WOMEN.
For Calendar and Booklet Apply to

A Few Advantages
28 miles from Toronto. A City Country School, Gymnasium, Swimming Pool and Outdoor Play facilities unequalled.

REV. F. L. FAREWELL, B.A., PRINCIPAL.

SIX HUNDRED THOUSAND DOLLARS FOR HOMES

Growth of Detroit Retarded by Home Shortage.

(Canadian Press.)

DETROIT, Mich, Sept. 11.— The Detroit Board of Commerce will stand back of the Detroit Housing Corporation's proposal to float a bond issue of $600,000 for building additional homes for workers in the city. This was made clear when 95 per cent. of the board's membership endorsed the idea. Virtual pledges on the part of the entire membership of the board were made to subscribe most of the fund.

The commercial organization has just completed a survey tending to show that the growth of Detroit, both in population and industry, is being retarded by the house shortage. It was revealed that workers are paying from $70 to $100 per month for places in which to live and that many workmen cities or are threatening to do so.

cities or are threatening to do so.

The bonds that the members of the board are asked to buy are in denominations of $100, $500 and $1,000, maturing semi-annually. They are to be secured by mortgages.

William Stocking, statistician of the board, reports a big reduction in house construction during July. The number of permits was 561 fewer than in July, 1919.

A great Canadian national chemical industry will be established in Toronto.

FOR SALE

LOTS

On the

LATE SENATOR COX HOMESTEAD

BEAUTIFULLY SITUATED

Apply

437 GEORGE STREET

NEW COATS, LIKE CLOUDS, TO HAVE SILVER LININGS

By "MARJORIE"
(Written for the United Press)

NEW YORK, Sept 11. — Every coat has its silver lining, and the few coats that don't have silver linings have something tven better. a gold or brocaded lining. Nor is it only coats that conceal this inner beauty. The entire fashion world seems concentrated on the subject of beautifully ornate linings and accessories.

Fur and fabric coats especially revel in linings and trimmings that represent almost the sum total of the garment. Metallic cloths of gold and siiver; silks, satins and velvets of luxurious softness and wonderful coloring; beruffled and puffed chiffons and tissues, evenfluffy marabous, adorn the inner side of fashion's favorite garments.

While silk patterns are large and bright, the designs and colors are so skilfully combined that a rare artistic effect is given. Dull maroons, cheery, deep purples, brick or mahogany, and rich emerald greens are favorite backgrounds. Designs are largely conventional and the blushing rose or modest vialet is born to blush unseen this year as far as designers are concerned. Combinations of golden-brown with gold are conspicuous in both fur and fabric coats possibly because brown or cochin is one of the season's leading colors. Many expensive wraps are lined with a gold metallic cloth veiled in gold will be veiled in silver chiffon corded with coral.

The beauty of little trifles is emphasized in dresses. In line and material the dresses are extremely simple, being cut on the loose and straight ch emise lines and of ordinary materials as serge, tricotine or gabardine. But one gown may hold ten or twenty yards of gorgeously colored wool wound around in some intricate pattern. Or literally quarts of Indian-hued beads may trickle from it. Perhaps its reason for a three-figured price tag will be centered about the waist, where gleams a girdle buckled with real jade or onyx.

A new fad is the use of about five-inch-wide bandings of various colored braids, all sewn together until the effect is that of an Orientally-striped grosgrain ribbon. These bandings circumnavigate the skirts or finish the neck and sleeves. Real ribbon are more elaborate than ever. Ribbon counters resemble an Arabian Nights bazaar. Duvetyn encrusted with oil painted designs is a ribbon innovation, and every conceivable combinatian of fabric and color is used. These ribbons are used for suit and dress vests, camisoles, dress bandings, bags, and even blouses. Batik blouses, by the way, are as popular as in their heyday and many new and beautiful designs are offered. This form of Japanese art seems here to stay.

LUMBERMEN IN NEED OF MEN

THE CALL FOR FARM HELP IS ALSO STILL URGENT HERE

All lumbering interests are suffering from a dearth of lumbermen and the Peterborough Labor Bureau, 190 Charlotte street, has still a number of openings for men who are willing to go to the camps. Ten men, some of whom were mere boys, were shipped to the camps from the local bureau this week.

During the week 44 applications were fyled, 24 men placed locally, ten sent out, and 26 vacancies reported.

The call for farm help is still urgent, but very few men are willing to leave the wages offered in the city.

BRITISHERS TO ELECTRIFY NEW ZEALAND RAILWAY

LONDON, Sept. 9.—The contract for the electrification of the first section of the Midland Railway of New Zealand has been secured by an English electric company in the fact of strong United States competition.

CANADIAN DELEGATES NOT YET APPOINTED.

OTTAWA, Sept. 11.—It is officially announced that Canadian delegates to the assembly of the League of Nations have not yet been formally appointed. It is, however, expected that they will be Sir Robert Borden, former Prime Minister; Hon. C. J. Doherty, Minister of Justice, and Hon. N. W. Rowell, former President of the Privy Council.

BRITISH EXPEDITION HAS RELEASED PRISONERS

(Canadian Press)

BAGDAD, Sept. 11.—Shareban, on the Diala River, sixty miles north of here, has been occupied by British forces, which left Bakuba a few days ago. The expedition, under Brig.-Gen. Conyngham, has released some Indian prisoners and Mrs. Buchanan, wife of a British officer who was killed in that vicinity last month.

A FRESH REVOLT.

Special to the Examiner.

MEXICO CITY, September 11. — There has been a fresh revolt by Gen. Pineta in the state of Chiapas. Orders have been issued for the suspected murderer of Carranza.

BULLETIN

WHISKEY DISAPPEARS.

(Canadian Press).

WINDSOR, Sept. 11.—The mysterious disappearance of 21 cases of whiskey is reported. The police are seeking to trace the raiders.

OUT OUT FREE RIDES.

(Canadian Press).

WINDSOR, Sept. 11.—The Mayor declares war on taxi drivers who offer women free rides.

NO OFFICIAL RECEPTION.

(Canadian Press).

WINDSOR, Sept. 11.—The Dominion Trades and Labour Congress will not tender Premier Meigher an official reception.

TRIED FOR MURDER.

Special to Examiner.

LONDON, September 11. — Greenwood has been warned that he will be tried for murder by a Sinn Fein court if McSweeney dies.

Canadian Press.

LONDON, Sept. 11. — A three o'clock bulletin said that the mayor was much worse. "He apepars to have completely collapsed." The bulletin says that his mind is getting dull but that he is still conscious.

MacSWENEY IN VERY PROSTRATE CONDITION

(Canadian Press.)

LONDON, Sept .11.—A bulletin issued by the Irish Self-Determination League this afternoon stated that at one o'clock Lord Mayor MacSweney was very prostrate. He had not spoken all morning, it was added.

COST OF BREAD IS GOING DOWN

LOWER PRICES ON THE WAY—NEW WHEAT CROP

(Canadian Press)

OTTAWA, Sept. 11.—That the cost of bread has reached the peak, and in view of the abundant wheat crop, a power price may be expected when the new crop comes into general consumption during the present month, and October is the ...ion expressed by the economi... ion of the Board of Commerce in its report on the cost of production of bread in Canada for the month of July. Report show that the average cost of producing and delivering twenty-four ounce loaf worked out at thirteen cents for July. The total cost per average pound of bread was one-tenth of a cent over the June price.

"O joy supreme! I know the Voice,
Like none beside on earth or sea;
Yea, more, O soul of mine, rejoice—
By all that eH requires of me,
I know what God Himself must be."

BRILLIANT ILLUMINATION FOR THE EXHIBITION

ADDITIONAL LIGHTING EFFECTS ARRANGED FOR BY MR. REG. TURNER

Through the kindness of Mr. Harry May, Toronto, with the co-operation of the Peterborough Utilities, the Exhibition Grounds this year will be most brilliantly illuminated. The regular lighting and illumination system for the past two years has been exceptionally pleasing, and effective, but this will be augmented by thousands of lights, to which will be added a great electrical display direct from the Canadian National Exhibition at Toronto, comprising a twelve-foot electric waving Union Jack, a cluster electric flag design, ten-spot lights, and three thousand feet of coloured electric lights.

Both day and night the Fair this year will be of such a high order as to compel the greatest Fair attendance Peterborough has seen both from the city and district on all the days of the Exhibition.

A NICE PRESENT FOR THE POLICE

NEARLY A THOUSAND DOLLARS FOR THE CIVIC TREASURY

The coffers at the police station received $938.50 yesterday and this morning from the liquor fines, received as a result of the laying of charges of selling liquor, having it in a place other than a private residence, and drinking in an unlawful place, which followed the party on Thursday night in which three local young men figured prominently along with two girls from the "My Soldier Girl" company, and into which the man who sold the liquor to the party was dragged this morning and relieved of $509.10.

The merry-makers were rather subdued this morning and one of the number declared that this would be the last opportunity which the police would have of arresting him on a charge resulting from acquaintanceship with John Barleycorn.

Breaches of the O.T.A. are becoming more costly daily, following the advice of the Attorney-General to impose the maximum penalty in liquor cases and the necessity of the Crown Attorney attending liquor cases to prosecute, which means the inclusion of his fee of $5 in the fine.

WILL RESTRICT SALE OF TEMPERANCE BEERS

The Provincial License Board recently passed an order-in-Council dealing with the restriction of the sale of malt products. Under the order-in-Council, municipal councils, after the first of Sept. can pass by-laws, restricting the sale of malt products, commonly called temperance beers, within their municipalities to standard hotels. This does not effect other temperance beverages manufactured from ingredients other than malt.

"THEM CRUEL WORDS"

The story of a fight between Mrs. Charge and Mrs. Palmer, employees of the Empress Hotel, on Monday night at the hotel, in which hair was pulled out, a teapot containing scalding tea was thrown, a bottle smashed on a scalp, and epithets more violent than the encounter were exchanged, was told in police court this morning, when Mrs. Palmer charged Mrs. Charge was assault.

Each told a story which made her appear in the light of a martyr and cast all the blame on the other, and the case was not untangled until another employee, who was an eye-witness of the encounter, laid the greater share of the blame on Mrs. Charge.

The magistrate lectured both and fined Mrs. Charge $2 and costs of $3.10.

The bottle which was used as a weapon in the fight was exhibited and the magistrate cryptically remarked that it was quite evidently a woman's fight. The remark was addressed to Chief Thompson, but the Chief claimed ignorance of such matters and replied, "I never had a fight with a woman, your Worship."

EXPERIMENTS IN POTATO CULTURE

LOCAL MAN PRODUCES SOME INTERESTING RESULTS

Mr. W. H. Merrill, 590 Chamberlain Street, has conducted several experiments in potato culture with the use of fertiliser, and submits the following results, which speak for themselves:

One twelve-foot row of potatoes, in which eight whole sets were planted, produced 27½ pounds when barnyard manure was used. The same conditions produced 32½ pounds when fertiliser was used, and exactly the same test produced 34 pounds when a mixture of half fertiliser and half manure was used.

In another test, in which eight half sets were used in a twelve-foot row, the following results were produced:

Results with manure, 27 pounds; with fertiliser, 30½ pounds; and with a mixture of half manure and half fertiliser, 32 pounds.

FINED YESTERDAY

William Jewell, who shot William Mellen in the ankle at Lily Lake last Sunday afternoon, was fined $40 in Police Court yesterday afternoon on a charge of hunting on Sunday.

This practice has become very prevalent among some of the boys of the city, and has caused the farmers to the north of the city much trouble.

THE ROSE STILL GROWS BEYOND THE WALL.

Near a shady wall a rose once grew,
Budded and blossomed in God's free light,
Watered and fed by morning dew,
Shedding its sweetness day and night.

As it grew and blossomed fair and tall,
Slowly rising to loftier height,
It came to a crevice in the wall,
Through which there shone a beam of light.

Onward it crept with added strength,
With never a thought of fear or pride;
And it followed the light through the crevice's length
And unfolded itself on the other side.

The light, the dew, the broadening view,
Were found the same as they were before,
And it lost itself in beauties new,
Breathing its fragrance more and more.

Shall claim of death cause us to grieve,
And make our courage faint or fall?
Nay, let us faith and hope receive—
The rose still grows beyond the wall—

Scattering fragrance far and wide,
Just as it did in days of yore;
Just as it did on the other side,
Just as it will for ever more.

—A. L. Frink.

GERMANS INTERFERE WITH USE OF KIEL CANAL

Restrict Ships Carrying Munitions From Passing Through.

(Canadian Press.)

BERLIN, Sept. 11.— Instructions have been given authorities in charge of the Kiel canal not to allow ships carrying munitions to pass through the canal from the North Sea to the Baltic Sea, according to a telegram from Kiel. It is stated these orders were issued by the German government.

FALL FAIRS

PETERBOROUGH, Sept. 20-23.
Ottawa, Sept. 10-20.
Port Perry, Sept. 9-10.
London, Sept. 11-18.
Orillia, Sept. 14-15.
Woodville, Sept. 16-17.
Port Hope, Sept. 21-22.
Lindsay, Sept. 22-25.
Barrie, Sept. 20-22.
Beaverton, Sept. 27-29.
Millbrook, Sept. 30-Oct. 1.
Orono, Sept. 23-24.
Belleville, Sept. 6-8.
Blackstock, Sept. 28-29.
Bobcaygeon, Sept. 30 Oct. 1.
Bowmanville, Sept. 21-22.
Campbellford, Sept. 21-22.
Fenelon Falls, Sept. 11-12.
Gooderham, Oct. 7.
Haliburton, Sept. 23.
Keene, Oct. 5-6.
Lakefield, Sept 28-29.
Bancroft, Oct 7-8.
Markham, Oct. 7-9.
Kinmount, 15-16.

PETERBORO FAIR

SEPTEMBER 20-21-22-23

Exhibitors are asked to prepare their exhibits for placing on Saturday next, the 18th and Monday, 20th.

Floats, Decorated Automobiles and all kinds of Vehicles for the Grand Parade on Tuesday at 1.30 are also reminded to have everything in readiness and make this year's opening a memorable one.

Official Opening of Peterborough's Greatest Fair by HON. MANNING DOHERTY, Minister of Agriculture, after the Parade, Tuesday, 21st.

Where to Worship

GEORGE ST. METHODIST CHURCH
THE PASTOR
REV. W. HAROLD YOUNG, M.A., B.D.
AT BOTH SERVICES TO-MORROW
11 a.m.—Sacrament of the Lord's Supper
7 p.m.—"THE OLD ROAD AGAIN"
10 a.m.—Love Feast 3 p.m.—Sunday School
PROF. RENWICK AT THE ORGAN
A HEARTY WELCOME FOR ALL.

St. Paul's Presbyterian Church
(Corner Water and Murray Streets)
REV. ROBERT POGUE, MINISTER
11 a.m., Morning Worship.
3 p.m., The Sunday School.
The DEBORAH CLASS for Young Women. Teacher Rev. Robt. Pogue.
7 p.m., Evening Worship.
The Minister will preach at both services. Both messages will be appropriate for the beginning of the Winter's Work.

TRINITY CHURCH
REV. F. A. MALOTT, B.A., B.D., Pastor
11 a.m. "WHY WORRY"
7 p.m. "CAIN"
The Evening Sermon is the first of a series on "Men Who Failed"
MRS. KING - SOLOIST
George H. King, Organist - - Sunday School at 3 p.m.

ST. ANDREW'S CHURCH
PRESBYTERIAN - CORNER BROCK AND RUBIDGE STREETS
11 a.m. Morning Worship. - 7 p.m. Evening Worship
The Minister, REV. JAMES ROLLINS, B.A.,
WILL PREACH AT BOTH SERVICES
Evening Subject:—PURPOSE
MRS. MAURICE PARK WILL SING
MR. JOHN CRANE - Organist and Choirmaster
A FRIENDLY CHURCH

ANGLICAN

ST. JOHN'S CHURCH

Ven. Archdeacon J. C. Davidson, M. A., Rector.
8.30 a.m., Holy Communion.
11 a.m., Holy Communion.
3 p.m., Sunday school.
7 p.m., Evening Prayer.

ALL SAINTS' CHURCH

RECTOR, REV. R. B. GROBB, M.A.
Cor. Sherbrooke and Rubidge Sts.
Rector, Rev. R. B. Grobb, M.A.
8.30 a.m., Holy Communion.
11 a.m., Morning service.
3 p.m., Sunday School.
7 p.m., Evening Service.
The Rector will preach at both services.

ST. LUKE'S CHURCH

Ashburnham—Peterboro East.
Rev. W. H. White, M.A., Rector.
8 a.m., Holy Communion
11 a.m., Morning Prayer and Sermon.
7 p.m., Evensong and sermon.
The Ven. Archdeacon Warren will conduct all the services.

ST. GEORGE'S CHURCH.

South Peterborough—George and Braidwood.
11 a.m., Holy Communion.
7 p.m., Evening Prayer and sermon.
The Rev. F. Elliott Baker will preach at both services on Sunday, September 12th.

BAPTIST

MURRAY STREET BAPTIST CHURCH
TO-MORROW
11 a.m. The Pastor
3 p.m. Sunday School and Bible Class
7 p.m. The Pastor
Subject:
"THE SERPENT IN THE GARDEN"

PARK STREET BAPTIST CHURCH

Pastor, Rev. W. E. Morrow, B. A., 174 Rubidge Street.
11 a.m., Morning Service.
3 p.m Sunday school.
7 p.m., Evening Service. The pastor will preach.

METHODIST

ST. JAMES', METHODIST.

Rev. J. F. Chapman, B.A., Minister. Parsonage, 163 Romaine; Phone 465J.
11 a.m., Subject, "The Price of Power."
2.30 p.m., Sabbath School.
7 p.m., Subject, "A Second Chance"

MARK STREET METHODIST.

Mark Street—East City.
Rev. G. E. Ross.
11 a.m., Morning Service.
Morning subject, "The Listening Soul."
7 p.m., Evening Service.
Evening subject, "The Import of a Crown."

PRESBYTERIAN

KNOX CHURCH.

(Corner of Wolfe and Rubidge Sts.
Rev. J. A. MacKenzie, Pastor.
Manse, 298 King street. Phone 1423.
11 a.m., Morning Service
The Minister.
Solo, selected, Mr. E. C. Roy.
Male quartette: Messrs. A. J. Roy, D. M. Roy, E. C. Roy and G. C. Roy.
3 p.m., Sunday school and Bible Classes.
7 p.m., Evening service.
The Minister.

ROMAN CATHOLIC

ST. PETER'S CATHEDRAL.

There will be two Masses celebrated. At 8 a.m., Low Mass. At 10.30 a.m., High Mass. At 7 pm., Vespers and sermon.

MISCELLANEOUS

FREE METHODISTS.

(Aylmer street, between Charlotte and King streets.)
Rev. E. ' Lee.
9.45 a.m., Sunday school.
11 a.m., Preaching.
7 p.m., Preaching
8 p.m., Tuesday—Prayer Meeting. Class meeting on Friday night

GOSPEL HALL MEETINGS.

Corner of Brock and George Streets.
Sunday, 11 a.m., The Lord's Supper
Sunday, 3 p.m., Sunday School.
Sunday, 7 p.m., Gospel Song Service
Monday evening, Young People's Meeting.
Wednesday evening, Prayer Meeting.
To-morrow will be Rally Day for the Sunday School.

ASSEMBLY HALL.

George Street, First Floor Old Opera House Building.
"Christians, gathered unto the Name of the Lord Jesus Christ"
MEETINGS.
Sunday school 10 a.m.
Breaking of bread at 11 a.m.
Welcome to all.
Gospel Meeting, at 7 p.m.
While we were yet sinners Christ died for us.—Romans 5:8.

ONTARIO COLLEGE OF ART
NORMAL SCHOOL BUILDING, ST. JAMES' SQUARE, TORONTO.
Session 1920-21 Opens October 4th.
Drawing, Painting, Modeling, and Designing.
Short Courses in Commercial and Applied Art.
Prospectus on Application.
G. A. REID, R.C.A., Principal.
4d-4-11-18-25-73-6396

My representative, Mr. W. J. White, will be at the Empress Hotel, Sept. 17th, Friday

with the Finest Stock of Human Hair Goods for Ladies and Gentlemen. For Ladies' Wigs, Transformations, Pompadours, Switches, and all other Hair Needs.

Special Treatments for Scalp and Hair. For Gentlemen, the closest imitation of nature in a Natural Toupee or Wig at a Reasonable Price, and the best of Satisfaction given.

Call on Mr. White—and remember the Date.

THE HOME CIRCLE COLUMN

GIVE THEM NOW.

(One has said: Do not keep the alabaster boxes of your love and tenderness sealed up till your friends are dead. Fill their lives with sweetness. Speak approving, cheering words while their ears can hear them, and while their hearts can be thrilled by them. The flowers you mean to send for their coffins, send to brighten and sweeten their homes before they leave them. Let us learn to anoint our friends beforehand for their burial).

If you have gentle words and looks, my friends,
To spare for me—if you have tears to shed,
That I have suffered—give them not, I pray,
Until I hear not, see not, being dead.

If you have flowers to give—fair lily buds,
White roses, daisies, meadow—stars that be
Mine own dear namesakes, let them smile and make
The air, while yet I breathe it, sweet for me.

For loving looks, though fraught with tenderness,
Kindly tears, though they fall thick and fast,
And words of praise, alas! can naught avail,
To lift the shadows from a life that's past.
And rarest blossoms, what can they suffice,
Offered to one who can no longer gaze
Upon their beauty! Flowers in coffins laid
Impart no sweetness to departed days.

Your character cannot be essentially injured but by your own acts.

The Journey of Life.

You will find this journey of life is not always what it seems, or that it lies all the way through verdant valleys and flowery meadows. It is not always bright with the sunlight of pleasure. You will not find a bed of roses to recline upon every time you are weary. Don't expect it, or you will very likely be disappointed. You will find that about the time the path gets past the schoolhouse it switches off into some rather rough country. You will very probably find some rough hills to climb and some deep gullies to cross. The briars will tear your nice clothes and the stones will wear out your fine shoes, and you will have blistered heels and stone-bruises in plenty, before you get through.

There is only one way to avoid all this. That is to sit down, a whining beggar by the roadside, despised and self-despising. But if you are going through you must brace yourself for hard climbing. You will find plenty of roses by the way, but they grow among thorns, and if you would gather them you must not be afraid of a few scratches. All the fruits worth having are near the tops of the trees. You can have your game suppers and your quail on toast, too, but the game is wild and the birds roost high, and you can't put salt on their tails to catch them. You can have all this, we say, but just as likely as not when you get it you will have no teeth to chew it with, so you mustn't build too much on that.

Did you ever know a woman to regret that she knew how to do exquisitely fine needle-work or plain sewing, to bake light, wholesome bread, or delicious pies or cakes? Did you ever know one who was ashamed of her skill in pickling and preserving, or who was unwilling to admit that she could arrange a table, order a course dinner, and if need be, do the cooking herself No, indeed, but many a woman has spent years in trying to acquire the knowledge of household affairs of which she should have been mistress before she was fairly in long dresses. The mother who fails to instruct her daughter in such branches defrauds her of woman's best right, the right to a knowledge of how to make a home. Perhaps only a home for herself, but oh, how pretty and pleasant it can be if the tact, the skill, the grace of a trained hand and eye and taste are there to bring it into perfect symmetry.

We resemble insects which assume the colour of the leaves and plants they feed upon, for sooner or later we become like the food of our minds, like the creatures that live in our hearts. Every act of our lives, every word, every association, is written with an iron pen into the very texture of our being. The ghost of our murdered opportunities, squandered forces, ill-used time, forever rise up to rebuke us and will not down. How hard it is to learn that like begets like, that an acorn will always become an oak if anything; that birds of a feather will flock together. Let our young people especially remember this, and be careful with what "birds" they associate.

Whom shall we blame when life's joys are tarnished and the sweetness turned to bitterness? Whom shall we blame for the strained and weakened eye that makes the sunlight painful? Whom shall we blame for the seared and deadened conscience that makes duty a task and honour a burden? We fancy that the conscience of none of our readers is yet so far deadened that he will not quickly answer, "I, myself am to blame."

A right act strikes a chord that extends through the universe, touches all moral intelligence, visits every world, vibrates along its whole extent and conveys its vibrations to the very bosom of God.

It is easier to keep a friend than to recover him when lost.

CHILDREN OF ALL AGES

Children of all ages—whether is he the new-born babe or the growing child—have to be constantly guarded as to their health. Upon the good health of the little one largely depends his strength and usefulness in after years. Baby's Own Tablets are the ideal home medicine for children of all ages. They are a gentle but thorough laxative which are absolutely guaranteed to be free from opiates or other harmful drugs and which may be given to the youngest child with perfect safety and beneficial results. Through their action on the bowels and stomach they banish constipation and indigestion; break up colds and simple fevers and make teething easy. Mothers, you can make your little ones well and keep them well by just keeping a box of the Tablets at hand and by giving an occasional dose to the baby to keep his little bowels regular and his stomach sweet. The Tablets are sold by medicine dealers or by mail at 25 cents a box from The Dr. Williams' Medicine Co., Brockville, Ont.

TRY CIVIL CASES WITHOUT A JURY

(Canadian Press.)

DUBLIN, Sept. 11. —One important provision of the Irish Crimes Bill which was put into effect last month is that which gives power to try civil actions without a jury. It is intended to make short work of the activities of the Sinn Fein Courts which have revolutionized legal business, and largley reduced the Irish Bar to idleness.

The proceedings in criminal matters of Sinn Fein Courts are already being dealt with by the police. When the Sinn Feiners arrest a man on a charge of theft or burglary or anything else the police treat the Sinn Feiners' action as a breach of the liberty of the subject who should be only triable by a lawful court. The Sinn Feiners are prosecuted for assault, tried by court martial and sentenced to long terms of imprisonment.

The civil trials by the Sinn Feiners are more difficult to deal with, for they can be argued to be merely arbitrations by consent of the parties. But the test to be applied is whether they purport to be trials by authority of the Irish republic and where that is apparent they may be held to be sedition and those taking part in them prosecuted.

Police have recently been attending all such Sinn Fein courts. They have not interfered with the proceedings but have taken the names of those enagged so that they may subsequently be tried by court martial. It is generally agreed that the government has now the most complete powers against the whole machinery of Sinn Fein but there is some doubt whether it will strenuously employ them. It will have to deal with hunger strikes on a large scale in the prisons.

ONLY TABLETS MARKED "BAYER" ARE ASPIRIN

Not Aspirin at All without the "Bayer Cross"

The name "Bayer" is the thumbprint of genuine Aspirin. It positively identifies the only genuine Aspirin,—the Aspirin prescribed by physicians for over nineteen years and now made in Canada.

Always buy an unbroken package of "Bayer Tablets of Aspirin" which contains proper directions for Colds, Headache, Toothache, Earache, Neuralgia, Lumbago, Rheumatism, Neuritis, Joint Pains, and Pain generally.

Tin boxes of 12 tablets cost but a few cents. Larger "Bayer" packages.

There is only one Aspirin—"Bayer"—You must say "Bayer"

Aspirin is the trade mark (registered in Canada) of Bayer Manufacture of Monoaceticacidester of Salicylicacid. While it is well known that Aspirin means Bayer manufacture, to assist the public against imitations, the Tablets of Bayer Company will be stamped with their general trade mark, the "Bayer Cross."

AUTO TURNS TURTLE— THREE MEN ARE INJURED.

BROCKVILLE, September 10. — Leslie McVeigh, a garage proprietor, of Smith's Falls, is suffering from internal injuries believed to be serious, as the result of being pinned under his car when it turned turtle on the Glen Tay Road, caused by the breaking of an axle. A companion named Thomas had his wrist broken and another named Hogan his knee hurt. The fourth occupant of the car, Halfpenny, escaped injury.

THE "HOLY CITY" OF MONTENEGRO

LONDON. — The problem that worries more than anything else the people of the former kingdom of Montenegro—now a federal province of Jugo-Slavia—is that 'of Scutari, writes the Cettinje corespondent of the Morning Post.

Scutari is their "Chaba"—the Holy City on which all their eyes are set, all their desires are concentrated today, as they have been for centuries, the correspondent says. This is not a movement of the politicians, not a movement inspired from Belgrade. Indeed, people of Cettinje speak somewhat bitterly of the capital. Belgrade is far off—five or six days' journey at the least—does not realize, is but lukewarm in the matter. And they gaze down at the coveted city, think of D'Annunzio up yonder in the north and mutter darkly to one another a tag from some national poet:

"While the wise were fighting each other with their wisdom,
The fools were looking after their own business."

In plain words they were itching to lay hands on Scutari, and only the presence of the Serbian troops has hitherto prevented them from doing so.

"Scutari is Ours."

During the last few weeks demonstrations have taken place all over the country. At two of them the day in each case was market day. The peasants from the neighborhood are thronging the village square, buying, selling, chaffing, joking. Then some one drags a table from an adjacent cafe, mounts it and begins to harangue the crowd.

Speaker follows speaker; all take up the same tale. "Scutari is ours, for reasons historical, ethnological, emotional, geographical, economical. It is ours beecaus the memories and traditions of the ages sanctify it to us. The home of our early kings, the appanage of their eldest sons. We lost it indeed to the Turk, but the Turk failed to make it his own. To this day its folk are our folk, or largely so; so to this day, for miles around, there is not a single place name that is not Serbian. And if we lost it we have surely brought it back again a hundred fold. One third of our whole army died for it the other year."

Outlet for Commerce.

These are arguments that leave Europe cold. And yet if the South Slav State is to have any sort of ease and freedom of life in the future, Scutari must either be Serbian or in the hands of those unreservedly friendly to Serbia.

The valley along which the Bojana carries the waters of Lake Scutari down to the Adriatic, a few miles distant, forms the only break in the mountain system that shuts off both Montenegro and Southern Serbia from the sea. This gap is not only the one possible outlet for Montenegro commerce—for the two carriageable roads that lead into the country are interesting peculiarities of engineering rather than practicable commercial routes—but it is also the natural and obvious outlet for that of the whole western interior of the Balkan Peninsula, especially the fat lands of the Metohiji and Kossovo. Through it will pass some time a railway line which will be of great importance to the commerce of the future, the line which down the valley of the Drin, will link Belgrade (and Sofia and Bucharest and Odessa) with the Southern Adriatic.

Scutaria a Vantage Point.

At the inner end of this break in the mountains commanding it and all transit through it ,stands Scutari. It is the point which anyone who wishes to transport his person or his goods into or from the interior must necessarily pass. Scutarii, or the freedom of it, is as essential to Montenegro and the south of Serbia as Fiume is to Crotia and the north.

But this is not all. The Drin has of recent years cut for itself a new channel, entering the Bajana just below Scutari, and now keeps the latter river choked with the silt it washes down. The consequences are not only that the navigation of the Bojana is rendered impossible for the larger sort of craft but that the waters of the lake have been raised vastly beyond their earlier level.

The change is welcome by fisherfolk about Scutari but it has been a disaster to Montenegro. Year by year the lake has crept further northward and eastward, swallowing up the rich sole wealth, until now thousands of hectares lie beneath its waters. Another result is that all these districts are now infested with malaria; the encroaching waters largely dry up in summer, leaving great stretches of marsh for the mosquitoes to breed in.

What Nicholas Promises.

The Serbian official policy is that if the powers set up a really independent Albania, then to such an Albania—with which it would be possible to have close relations, including perhaps a military and certainly an economic convention—might Scutari safely be handed over. But Montenegro frankly doubts the possibility of such an Albania and the will of the powers to create it. And she is afraid—afraid for her ten thousand graves, for her unborn children. And if, she says, the sacred principle of the self determination of nationalities is to be invoked she has as good a right to invoke it as anybody else.

Meanwhile in the background hovers the phantom of Nicholas, fitting the crown of Scutari to his brows; and will she only take him to her embraces again, Europe, he swears, will give her all that she asks. She will have none of him. She wants her true love Serbia. But can Serbia win Scutari for her? Can you wonder if a simple people, accustomed to simple processes of thought—with an illustrious (and successful) example before their eyes—are openly talking of putting Europe in presence of the fait accompli?

THOSE BIRDS OF ILL-OMEN

It is not by chance that birds of ill-omen are black. Their business is with the dead. They wear their uniform with the same sense of fitness as does the human undertaker. He probably learned it from them. But black, in a bird, betokens not a regard but a disregard of the conventions. He wears no marking because he feels no need to hide from watchful game nor from the equally watchful hunter. So long as he sticks to his trade only a starving owl will eat him. By the same token it hides him from the owl, who is the least scrupulous of feeders.

Back in those plenteous days when one dead mammoth furnished food for hundreds, black was probably common enough, since so many still wear a touch of it. The earliest birds had teeth; they were flesh-eaters, though they probably killed relatively little for themselves. Hard times came; the startling survivors of a greater past had to learn to live on seeds and insects. Of the birds of prey only the vulture remains black; the rest have taken up a more active life and devised less conspicuous hunting costumes.

Among the crows, both the crow and raven are carrion birds by profession, though hunger drives them to a great variety of substitutes. The magpie has given up hope and adopted a camouflage. The jay finds it convenient to wear practically the same horizon blue as the sparrow-preying butcher-bird. Possibly he tried the same tactics before he settled down to the reliable supply of acorns and caterpillars.

Then there is the blackbird family. The bronzed grackle, biggest, boldest of them all, still goes in sable. He is now a beetle-eater, and it is significant that he specializes in those of so gamey an odor no other bird will eat them. The cowbird is altogether degenerate, a creature of 'orrid 'abits, without pride, purpose, or initiative to change. But the red-wing, the bobolink, and the orioles have changed their feathers as widely as their fare. They gleam in the sun. Only their lady-wives have found it expedient to copy the meadowlarks, and paint a neat grass pattern over their dark coats—it is tan and gray on black, not black and gray on tan like the sparrows.

With all these changes going on it is no wonder we have forgotten why we call blackbirds birds of ill-omen. It is not because they remind us of our own depressing ceremonial garb. Far back in the mists of the past we hazily remember knowing that death was indeed at hand when one of these keen diagnosticians croaked his dismal hopes from our stricken roof-tree. — John Breck, in Ottawa Journal.

A company with a capital of $750,000 has been formed to raise reindeer and caribou between Hudson Bay and Great Slave Lake.

MUST NOT REGARD PENSIONS AS CHARITY

TORONTO, Sept. 11.— The first bulletins issued in connection with the Ontario mothers' pensions committee contains the information that the members of the commission do not wish applicants to be considered as aplying for charity; rather the mother, when in receipt of an allowance, is to be regarded as an employee of the Ontario Government, receiving remuneration for services rendered in the propert care of her children.

"It is the duty, therefore, of the local boards," says the bulletin, "to investigate carefully the fitness of the applicant for her position. Certificates of marriage and the birth certificates of the children may be required for examination, and, where the mother is a widow, the death certificate of her husband."

SMOKES A CIGARETTE AS HE WALKS TO END.

OSSINING, N. Y., Sept. 10.—Calmly smoking a cigarette as he entered the death chamber, Walter Bojanowski, of Buffalo, was put to death in the electric chair at Sing Sing Prison last night for the murder of George Weitz, a Buffalo pawnbroker.

Five hundred and sixty-four new industries were established in British Columbia in the first four months of 1920. The Provincial Government will loan $3,000,000 to infant industries during 1920.

FIRST STAGE OF THE DECAY OF THE TEETH.

By Rea Proctor McGee, M.D., D.D.S., Editor Oral Hygiene.

If your knife and fork, spoon, plate, cup and saucer were left from one meal to another without thorough washing, you would change your boarding-house.

But why be so particular about outside matters unless you thoroughly cleanse your own mouth after each meal?

When food is allowed to pack between and around the teeth caries, or decay as it is commonly called, gets a good start. The packed food decomposes and ferments; this makes the bacteria happy so they all move in.

As the bacteria get settled upon the enameled surface of the teeth, they cover themselves with a coating called a gelatinous plaque. Under this protective covering the bacteria grow unless they are removed by thorough cleansing.

Decay of the teeth, caries, is a disease just the same as tuberculosis or measles is a disease. In this disease the hardest tissue in the body is attacked.

The bacteria of decay are really tiny plants. They live and die as other plants do, and when they die, they decompose and ferment, forming an acid. This acid, in its fresh state, will dissolve the enamel of the tooth a very little at a time at first, but the further in the bacteria they get, the more rapidly they work.

The enamel of the teeth is not sensitive. It is composed entirely of the salts of lime, shaped into microscopic rods that are bound together by a natural cement. The rods all point toward the centre, like the bricks in an arch. Enamel is the armour plate of a tooth; when the decay gets through the armour it reaches the ends of the tiny fibres from the nerve that radiate through the body of the tooth.

D'ANNUNZIO PREPARES TO DECLARE INDEPENDENCE.

FIUME, Sept. 9.—The Fiume National Council resigned here yesterday.

The resignation of the National Council was due to the fact that the Council was unable to agree with D'Annunzio's new constitution for an independent State.

D'Annunzio, despite the resignation of the Council, is continuing to make preparations for the programme of festivities in honour of his proclamation of the independence of Fiume.

Salvation Army Bandsman's Testimonial in Favour of Dr. Henderson's Herb Tablets

Mr. Russell Reeve, 23 Cornhill St., Chatham, Ont., says:

Gentlemen: Just a few lines to thank you for the wonderful benefit I have received from Dr. Henderson's Herb Treatment. For 25 years or more I have suffered from Catarrh of the head, brought on by going under the water too much. I had a very disagreeable discharge from my ear, which was very annoying as well as loathsome. I had tried several different treatments that were recommended to me, but they did not appear to help me. I purchased a box of your Herb Treatment and after using it for a time the discharge had ceased and it has never bothered me for over a year. I am certainly grateful to your agent for ever selling them to me. You can use this letter in any way that you choose for the benefit of others.

Dr. Henderson's Herb Tablets are not a "Cure all." It is simply a combination of herbs, roots, barks and juice of fruits that act directly upon the important internal organs, aiding them to perform their functions properly and thus to expel wastes and poisons from the system. In this natural way the body is given a thorough internal cleansing and then the forces of Nature can act vigorously and freely in rebuilding and restoring the affected parts. Try a box and watch the results. Price, 25c, 50c and $1 per box at WAINE'S DRUG STORE, Peterborough.

THE HENDERSON HERB CO., TORONTO.

Five hundred and twelve companies were incorporated in Canada, 1919-20, under federal charter, with capitalization of $214,000,000 — mostly industrial.

CUTS AND BURNS

Heal Healthily When You Apply "ABSORBINE JR."

Infection won't creep in, pus won't form or proud flesh cause complications, if you bathe the wound with "ABSORBINE JR."

This home liniment—so powerful in its destruction to germs yet so soothing and healing to the flesh—stops the bleeding and eases the pain.

"ABSORBINE JR." can be put into an open wound with the assurance that it will both cleanse and heal.

It is equally good for treating Boils, Abscesses, Sores, Carbuncles, Ulcers, Felons and Run-around. "ABSORBINE JR." arrests inflammation, cleanses the sore, destroys pus and starts rapid and healthy healing.

$1.25 a bottle—at most druggists or sent postpaid by W. F. YOUNG, INC., Lyman Building, Montreal.

CANADIAN REFINERS UNDERBIDDEN IN U. S.

Canadian Press.

OTTAWA, Sept. 9.—According to a statement at the Trade and Commerce Department to-day, Canadian sugar refiners recently were underbidden by the United States in a request for the supply of twelve thousand tons of sugar to be delivered at Havre, Antwerp, Constantinople and Salonica. The price quoted by the American trade, which secured the order was 13 1-4 cents per pound.

France has secured a $20,000,000 credit for a supply of Canadian foodstuffs.

SALE ON FERNS

WE have a large and unusually fine Stock of Ferns in Bostons, Whitmanii, Verona, Asparagus, etc. We will offer these to our patrons at very reasonable prices during the whole of September

Choice ones at $1.50

Extra Fine large sizes $2.50 and $3.00

BUY FERNS IN SEPTEMBER

THE Peterborough Floral COMPANY

Phone 1395 347 George St.

Week-End Special at Heintzman Hall

Style A

WEBER PIANO

Mahogany Case, in perfect condition.

Original Price $425.00. Now on Sale for $375.00

—A GREAT BARGAIN—

Call and See It.

Heintzman Hall
Royal Bank Building
Hunter Street
W. LAWSON, Manager.

SIR DAVID BEATTY
Admiral Commanding Fleet
Who has just been made an Earl and given a grant of half a million dollars.

Chew King George's Navy

And enjoy its lingering flavor

By Courtesy of the National Dairy Council U.S.A.

Don't Apologize

You'll become one of our patrons one of these days. We only wanted to remind you of your decision to begin using the Milk from our Factory as soon as you could.

Our list of patrons has grown wonderfully, and the number of consumers on our Milk Routes increase weekly. Just while you think about it, phone in your street address now.

Our Milk will increase your weight. Our Milk will promote baby's growth. Our Milk will help the whole family thrive. Our Milk is Clarified and Pasteurized.

"There's Health in Every Drop."

Our Plant is performing a very necessary service to the community. We give customers as much or as little Milk and Cream as they want every day; deliver it regularly to your doors, "just at the break of day." The quality is protected by scientific methods.

PETERBORO MILK PRODUCTS, LTD.
377 AYLMER ST. 'PHONE 1900.
Milk, Cream and Ice Cream for Sale. Pasteurized.

TO-NIGHT

THE P.B.I.

on

Mademoiselle of Bully Grenay

A Canadian Comedy of Soldier Life in France.

By the Troops Of the Troops For the Troops

Prices 25c to $1.50

GRAND

Devoted to Exclusive First-Run Photo Presentations and High-Class Road Attractions. SOMETHING DOING EVERY DAY.

- SPECIAL PICTURE PROGRAMME -

3 DAYS ONLY, MONDAY, SEPTEMBER 13

THE SCREENS MOST DISTINGUISHED ARTIST

"NAZIMOVA"

IN HER GREATEST SCREEN ACHIEVEMENT

'OUT OF THE FOG'

Adapted from Her Great Stage Success "Ceptional Shoals"

A Story of Love and Hate. A Story Of Elemental Truths

No Advance in Prices: Evenings 32c-22c-16c. Mat. 16c-22c

ALL SEATS ARE RESERVED

FRIDAY, SEPT. 17th

SPECIAL ENGAGEMENT

ONE PERFORMANCE ONLY

CYRIL MAUDE'S

Famous London and New York Success

"GRUMPY"

Presented by Edward Lewers and Frank Compton — and an All English Company —

THE GREATEST COMEDY OF THE STAGE

NOT A MOVING PICTURE

Prices—25c to $1.50 SEAT SALE OPENS WEDNESDAY

SATURDAY, SEPTEMBER 18th

MATINEE AND NIGHT

THE MINSTREL TREAT OF THE YEAR!

GUS HILL'S

BIG

HONEY BOY MINSTRELS

50-WHITE ARTISTS-50

The Most STUPENDOUS CONSOLIDATION OF MINSTREL TALENT EVER KNOWN

WATCH FOR BIG PARADE AT NOON

Prices: Evening 50c-$1.50 Matinee 25c-$1.00 SALE OPENS THURSDAY

SPORTING NEWS, VIEWS AND GOSSIP

PETERBOROUGH LAWN BOWLING NEWS

The second local tournament which was concluded last night resulted in favour of Ed. Taylor's rink, which defeated T. C. Elliott in the final. In the consolation J. C. Read won from Robt. Elliott. The draw for the third round of the Business College Cup (singles) is as follows:

Preliminary Round.

T. McArthur vs. H. McCusker.
T. E. Curvin vs. C. McLean.
A. Dick vs. R. M. Waddell.
H. Martin vs. J. Skinner.
G. F. Cairns vs. T. C. Elliott.
W. J. Oke vs. Dr. Allen.
Dr. Craig vs. Dr. Hammond.
E. Walton vs. J. E. A. Fitzgerald.

First Round.

Dr. Holloway vs. Bert Everett.
R. J. Soden vs. J. F. Convery.
M. A. Turner vs. D. H. Moore.
R. Elliott vs. W. Dayman.
J. A. McKone vs. C. McBride.
T. Brightman vs. A. Gilliam.
E. Taylor vs. G. Copping.
A. Ross vs. J. P. Cunningham.
J. W. Mayneord vs. T. E. Pratt.
J. C. Read vs. J. Dishart.
C. Armstrong vs. R. Cottrell.
H. Freeman vs. E. L. Bowes.

The preliminary and first rounds must be concluded by Wednesday night, and the second round by Friday night next, otherwise games will be defaulted. This rule must be strictly adhered to.

BASEBALL SCORES

INTERNATIONAL LEAGUE.

Toronto 5, Buffalo 4.
Akron 9, Rochester 6.
xReading 3, Jersey City 2.
xTen innings.
Only three games scheduled.

M.-O. LEAGUE.

Hamilton 7, London 3.
Kitchener 5, Brantford 2.
Only two games scheduled.

NATIONAL LEAGUE.

xBrooklyn 9, St. Louis 8.
Pittsburg 8, Philadelphia 3.
Cincinnati at Boston—Rain.
Only three games scheduled.

AMERICAN LEAGUE.

New York 6, Cleveland 1.
Chicago 5, Boston 3.
Detroit 4-5, Philadelphia 0-2.
Washington at St. Louis—Rain.

SOUTH AMERICAN BOXING CHAMPION COMING TO STATES

(Canadian Press)

BUENOS AIRES, Sept. 11.—Luis A. Firpo, South American heavyweight boxing champion, is soon to visit the United States, where he will seek the advantages to be derived from good trainers and expert management. Firpo weighs 213 pounds.

His title was gained by defeating boxers in Chile and other South American countries. In a match in Buenos Aires in June he knocked out Antonio Jirsa, who styles himself the "Czecho champion," in the first three-minute round of a scheduled 10-round bout. Firpo has a considerable ring history and before taking up boxing was a professional Greco-Roman wrestler.

M

For Play Ground and Class Room

Now that the classroom and playground again occupy the overflowing energy of boyhood — mother is confronted with the need of supplying numerous school day wants.

Not the least of these is the need of a new suit — possibly first longs—for the young man attending Collegiate.

M. & M. values enable you to KEEP the boy WELL dressed at a moderate price.

MERREL & MEREDITH

The Men's Wear Store

369 GEORGE ST.

M

BY-LAWS ADOPTED BY ASSOCIATION

ATHLETIC ASSOCIATION HELD MEETING LAST EVENING

It was decided at the meeting of the Board of Directors of the Peterborough Amateur Athletic Association last evening to enter Albert Smoke in the Modified Marathon which will be held at the Canadian National Exhibition at Toronto this afternoon.

There was a large attendance at the meeting, and several by-laws were passed upon for the approval of the next general meeting of the Association. They included elections, duties of officers, appointment of officials, meetings, Field Day, special competitions, membership, and the expulsion of members.

A special committee of Dr. Franks, Maurice Park, and C. S. Brown was appointed to consider a programme for a field day to be held during the first two weeks of October, and to recommend regarding the matter at the meeting on Friday, the 17th.

At the special rugby meeting which followed the meeting of the directors, the following officers were elected to form a rugby club and to consider plans for the formation of a city rugby league:

President—Dr. Sheehy.
Vice-president—Dr. Wood.
Secretary—Ald. N. Phelan.
Special committee. — Fred. Craig, Horace Walkey, C. E. Sisson.

A report will be made at the meeting of the directors on Friday next.

Following the meeting of the directors next week a meeting of all the hockey players of the city will be held.

LIMIT HORSE RACING IN BUENOS AIRES.

BUENOS AIRES, Sept. 11 — President Irigoyen's administration is considering projects of law for the suppression or the limitation of horse racing, it is announced. Buenos Aires has one of the finest race courses in the world operated by its famous Jockey Club where millions of pesos change hand in a year under the pari mutuel betting system.

Races are held on twice a week, Thursdays and Sundays and on the frequent holidays. The attendance is from 15,00 to 20,000 persons. The newspapers have commented on the fact that as a corollary to the mounting cost of living, the betting public has increased its wagers on the races. Where the total bets on a Sunday were formerly 800,000 pesos, they now sometimes aggregate 3,000,000 pesos.

The administration believes that the Thursday races, at least, ought to be suppressed.

FOUR RACE TRACKS.

(Canadian Press).

WINDSOR, Sept. 11.—A company is formed to establish a fourth race track here. Public opinion is solidly opposed.

CAVAN TEAM WON FROM BOHUNKS

TWO TETMS MET IN FRIENDLY GAME AT MILLBROOK

Millbrook and the Bohunks clashed again at Exhibition Park, Millbrook, on Thursday afternoon, the Cavan nine winning by one run after a seven inning engagement. The score was 7 to 6. Millbrook loomed up in better form than any game this year and Ross Edmunds' slants had the Peterborough team guesing from the minute they stepped up to the plate.

Doughty, the Bohunks' heaver, threw good ball as well, but lacked support. The Bohunks' line-up was A: Doughty, pitcher; C. Bergoine, catcher; R. White 1st base; C. Wolfe, 2nd base; J. Thirnbeck, shortstop; H. Tudhope, 3rd base; E. Fry, left field; E. Meredith, centre field; O. Nichols, right field.

Mr. and Mrs. Sayles were the hosts of both teams at supper at their home, followed by a dance in the evening that left the Peterborough nine with memories of the hospitality and sportsmanship of Millbrook ball fans and their wives that will not soon be dimmed.

On Wednesday next the team meets Millbrook again in Port Hope in the tournament they have entered there. Other clubs entered are Newtonville, Elizabethville and Kendall.

MUSIC AND DRAMA

"THE BABES IN THE WOOD."

Surpassing in wealth of scenic splendor and in gerogeous costumes its predecessors while at the same time preserving the same high standard of musical excellence and cleverness of comedy, "The Babes in the Wood," Mr. F. Stuart-Whyte's fifth annual pantomime delighted a large audience at the Grand last night. The Canadian playgoers owe much to Mr. Stuart-Whyte. They know that in his productions they can count upon a programme of merit, a performance that is clean and bright and all British.

"The Babes in the Wood" proved no exception to the rule. It was a treat from the prologue to the final curtain, with not a dull moment anywhere. The scenic investure was superb, some of the settings being superior to anything that has been seen here, while the costumes were the last word in richness and beauty.

Some of the old favourites of the Stuart-Whyte productions, notably Miss Zara Clinton are absent from the caste and will be seen here shortly in "San Toy." But their places have been filled by artists of ability and there was not a weak spot among the principals. Prominent in the caste was the well known Canadian actor, George H. Summers, last seen here in "In Walked Jimmy." Paintomime is a new field for Mr. Summers, but he proved thoroughly at home, providing laugh after laugh by his portrayal of the part of Capt. Kidd. The popular costermonger pair, Harriet Faun and Chas. Cardle are members of "The Babes in the Wood" caste and they were as entertaining as ever last night. Victor Dyer scored as the wicked aunt and Mona Warren was a very charming "principal boy," displaying a sweet voice in her vocal numbers.

The "Babes" were charmingly played by Miss Dorohty Mackay, who was last year "Little Red Riding Hood" and Miss May Strachan, two of the most delightful child actresses that have ever graced the stage of the Grand. Especially noteworthy was their singing. Little Miss Gloria Thompson won all hearts by her work as "Cupid." The many other roles were well looked after, while the chorus sang and danced nicely.

One of the big features of the production was the scene, "Opportunity," originated by Mr. Stuart Whyte and driving home the advantages that Canada offers to those who have enterprise, adaptability, energy and ambition. The different provinces were represented by members of the company in costumes that were so strikingly beautiful that a hum of admiration ran around the theatre as each figures appeared. No finer spectacle has been staged here than this gorgeous scene.

"The Babes in the Wood" is a fitting successor to Mr. Stuart Whyte's other triumphs. It should have a most successful season in Canada.

To-night "P. B. I." will be seen at the Grand. Two Peterborough people, Miss Marguerite Mulhall and Mr. Murray Carlisle, are playing important roles in the production.

The Algoma Steel Corporation will spend $6,000,000 on increasing its steel plant capacity at Sault Ste. Marie.

BROKE UP CONCERT BY NOTED TENOR SINGER

National Anthem Omitted and Audience Took Exception.

Canadian Press.

ADELAIDE, SOUTH AUSTRALIA, September 11. — At a ocncert given here on Thursday evening, by John McCormack, the noted tenor, there was a disturbance, and the gathering was broken up by a demonstration on the part of the audience, who rose, sang the National Anthem, and shouted that McCormack was a Sinn Feiner.

The singer has cancelled all his other concerts he was to have given in Adelaide.

The audience, it appears, resented the omission of the National Anthem from the programme.

In explanation, McCormack says he understood the anthem was usually only sung when the Governor was present.

SEARCH FOR ALUNINUM.

Canadian Press.

SASKATOON, Sask., September 11 —Representing a big New York Syndicate and making a raid survey of Canada from Ontario westward, in search of heavy deposits of aluminum, R. E. Barthol, a mining engineer, passed through Saskatoon recently to Northern Alberta and British Columbia, to make an inspection of these territories. Mr. Bristol has been travelling in Ontario viewing some of the wilder portions of that province which give promise of bearing the mineral that he is looking for in considerable quantity. The idea of Mr. Bartol's company is to mine aluminum in heavy quantities for the manufacture of automobile and motor parts.

THREE YEARS' SANCTUARY FOR THE PRAIRIE CHICKEN

WINNIPEG, Man., Sept. 11.—Three years' sanctuary by virtue of a provincial statute prohibiting the shooting of prairie chickens in Manitoba, will be raised this autumn and sportsmen will have one week in which to shoot without fear of itinerant game guardians and lesser minions of the law.

By order in council the provincial government will declare an open season for prairie chickens from Oct. 15 to 22, inclusive, and by so doing make it legal to shoot chickens for the first time in Manitoba since 1917, when the lid was put on on account of the scarcity of the birds in Manitoba.

A MYSTERY ROCK.

A mysterious rock has been discovered in the St. Lawrence River just opposite the Ogdensburg dock, where dredging operations were recently completed

It is believed that the low level of water resulted in appearance of the rock strata, which is about eight inches above the surface of the river. The rock discovered by persons who were moving about that vicinity in small boats. It is of huge proportions and would prove a most dangerous obstruction for any moving vessel.

RENFREW'S CARNEGIE LIBRARY

The Renfrew Town Council has decided to purchase a lot on Raglan Street as a site for the Carnegie Library, plans for which have already been approved by the Carnegie Commission. The amount of the grant is $16,000, and a lot can probably be had for $5,000 The work of building will proceed at once, the structure to cost in the neighbourhood of $6,000. Some members of Council are in favour of putting the building on the public park, Low Square, so in that case the site would cost nothing, and the $5,000 proposed now for the location could be used for equipment, in accordance with the advice of the Central Library Board.

PARCEL POST BETWEEN CHILE AND THE STATES

(Canadian Press)

SANTIAGO, Sept. 11.—It is announced that an agreement has been made between the Chilean and the United States postal authorities providing for the establishment of parcel post facilities between the two countries, effective upon ratification by the Chilean congress. Parcels that would be accepted locally in either country, subject to postal regulations and not exceeding eleven pounds in weight would be mailable under the agreement.

The sun, on which all life on this planet depends, operates without suggestion of noise.

NEW YORK STOCK MARKET

(United Press.)

NEW YORK, Sept. 11.—Fractional advances were registered by leading issues at the stock market opening to-day. Sinclair opened at 31 3-8 up 1-8, General Motors 21 off 1-8, Newhaven 33 3-4 up 1-8, Mexican Petroleum 174 up 1-2, Northern Pacific 79 unchanged, Canadian Pacific 119 3-4 off 1-4, A. T. and T. 98 3-4 unchanged, American Int. 76 1-2 unchanged, and Southern Pacific 94 1-2 off 1-4, U. S. Steel 98 off 1-2, Baldwin 109 1-8 unchanged.

EXCHANGE MARKET.

(United Press.)

NEW YORK, Sept. 11.—Foreign exchange quotations were weak at the opening to-day, Demand sterling opened at $3.50 1-2 off 1-4; Francs demand .0666 off .0003; Lire .0433 off .0003; Marks .0184 off .0010; Canadian dollars .9050.

CONVICTED STRIKE LEADER FOR "IRISH REPUBLIC."

WINNIPEG, Man., Sept. 11. — Wm Ivens, the convicted strike leader, at present serving two years in Stoney Mountain Penitentiary, has announced his intentions of championing the cause of the "Irish Republic" as soon as he is free from prison. In a letter read before a meeting called by the Self-Determination League for Ireland, Ivens said that as soon as he was a free man "nothing would stay his tongue in speaking for the 'Republic of Ireland.'"

SPEED FIENDS WINED.

Motorcycle spotters along the Provincial Highway are responsible for about a dozen speed fiends appearing in the Bowmanville Police Court during the past week, and Police Magistrate Horsey taxed each one $10 and costs for the gratification of satisfying that desire to exceed the speed limit. One chap made the excuse that he was hurrying to church, but his fine was just the same as the fellow who was hurrying to a picnic party.

CHIROPRACTIC

M. C. GOODWIN, D.C., Ph.C,

CHIROPRACTOR

Palmer School Graduate

Barrie Building, 312 George Street, Peterborough

PHONE 431

Office Hours 10 to 12 a.m., 2 to 4, 7 to 8 p.m.

AUTOS WASHED

Efficiency and Promptness Guaranteed at

FONTAINE'S

AUTO SERVICE

185 HUNTER STREET

Phone 1055

OPEN DAY AND NIGHT

WEATHER STRIP

Saves you Money in Fuel—Makes your House Comfortable—Does not cost much to put on.

CHAMBERLAIN'S WEATHERSTRIP

is the Best. Ask us for an estimate on House, Factory, or Office.

J. H. VANCE

773 AYLMER STREET.

'Phone 1202.

PAINT OR PAPER

When you need any House Painting or Paper Hanging done, call me for a close estimate.

Paints and Wall Papers always in stock—ready for selection.

Painting, Graining, Varnishing, Kalsomining and Wall Decorating.

Paints mixed as desired.

WALTER SINDON

DECORATING CONTRACTOR

416 Water St. Phone 459j

TAKE FINGER PRINTS OF EVERY U. S. CITIZEN

(Canadian Press)

MINNEAPOLIS, Minn., Sept. 11. —Fingerprints of every man, woman and child in the United States will be taken and filed by the Government in the near future as a permanent means of identification, in the opinion of several fingerprint experts who attended the convention of the International Association for Identification here.

STILL BATTLING.

Polish and Bolshevik Forces Fighting in Lemberg Sector.

(Canadian Press)

WARSAW, Sept. 11.—Polish and Bolshevik forces continue the battle begun in the Lemburg sector several days ago. The Bolshevik attacks against the town of Bysk have been repulsed, according to reports from the front.

Last Time To-day

ALLEN

Continuous Performance To-day

THOMAS H. INCE Presents

WM. S. HART IN "BLUE BLAZES RAWDEN"

A Photo Play that will keep you glued to your seat from the first flicker until the final flash.

Matinee 16c, 22c, 32c. Evening 16c, 22c 32c

MONDAY

WHO'S THE BOSS IN YOUR HOME? Do you prefer a cave man Lover who thinks he owns you, or one you can twist around your Finger? LOOK THEM OVER WITH—

MILDRED HARRIS CHAPLIN

IN

"THE INFERIOR SEX"

From the Stage Play of the same name by Frank Stayton.

NEW EDITION DE LUXE OF CHAPLIN CLASSICS

CHARLIE CHAPLIN—THE VAGABOND.

MATINEE 11c., 22c. EVENING 16c, 22c, 32c

The New REGENT THEATRE Hunter St. East

"Coolest Spot in the City"

It's More Scotch Than Harry Lauder and Twice as Funny!

A "WILLIAM FOX" FEATURE, PRESENTING

PEGGY HYLAND In "FAITH"

SPECIAL ON MONDAY

The Strong Man of the Screen

WM. S. DUNCAN

In

'Smashing Barriers'

A Big Smashing Serial of the Open Spaces

Matinees 2.15 p.m. Evenings 7.15 and 9 p.m.

PRICES, INCLUDING WAR TAX

Matinees 11c—16c Evenings 16c—22c Balcony 27c

The EMPIRE

TO-DAY ONLY!

MARION DAVIES

IN

"THE BELLE OF NEW YORK"

"UNEASY FEET"—The Most Original of Comedies

SERIAL

MONDAY - TUESDAY - WEDNESDAY

NORMA TALMADGE

IN

"The Probation Wife"

MATINEE 2.30 p.m. 11c and 22c

EVENINGS 7.15 & 8.30 p.m. 16c and 32c

No Message Rates Here

It is not the intention to apply the message rate plan to telephones here!

It is only in the larger cities (Montreal, Toronto, Ottawa, Hamilton, and Quebec) that message rates become necessary. The intensive use of the service by many business subscribers in large centres means the creation of an operating load the cost of which, under a flat rate, bears unfairly on the small user. Hence the message rate for big cities.

Here, telephone service will continue on the flat rate basis as hitherto.

THE BELL TELEPHONE COMPANY OF CANADA

A CANADIAN'S EXPERIENCES, ETC.

(Continued from page 1).

to reach a small port on the Black sea, were the obtaining of a passage home was comparatively easy.

General Conditions.

Questioned about the Bolshevik regime and the country under the rule of the Soviet Mr, Cowen stated that conditions are terrible and expresed himself, as strongly under the impression that the country is on the road to domestic and economic ruin. As to the price of food, he was able to obtain matches for one rouble a box when he first arrived there, but that at present the price of matches when obtainable was 20 roubles. Sugar, he stated, which is almost a thing unknown at present in the country from which he has just returned, costs now 1,000 roubles a lb., whilst before the war it could be purchased for about 80 roubles per lb.

In explanation of the Bolsheviki systems and organizations, Mr. Cowen sated that although they are organized under generals, colonels, etc., every soldier, of whatever rank, addresses his fellows as "Comrade." The officers, he stated, receive slightly higher wages for fighting than the men do but only very little more. A general might get 8,000 roubles (about $8) per month, whilst the private "comrades" get as much as 6,000 (or $6) per month.

GUS HILL COMING TO THE GRAND

Let those who bewail the passing of minstrelsy hie themselves to the Grand next Saturday, September 18, and be convinced that if minstrelsy ever passed, Gus Hill has brought it back again, brighter and more joyous and more sparkling than it was away back in the early '80s when the black-face entertainers were supposed to be at the height of their popularity. Gus Hill's Honey Boy Minstrels never used the cheap trappings and furnishings which had much to do with putting this form of amusement into the discard, but always presented a clean, snappy minstrel show that moves with machine-like rapidity. Southern scenes, darky ideals and mannerisms, sweet singing, graceful and skillful dancing and plenty of clever comedy and original features, mark the high standard of excellence set by this splendid organization. Gus Hill maintains his reputation of furnishing the amusement loving public the best that can be obtained in minstrelsy by employing the utmost prudence in selecting artists of recognized capabilities. Gus Hill's Minstrels include many old favorites, many new ones, comedians and funmakers of rib-breaking calibre, nimble-footed dancers, sweet-throated singers, forming in all the most brilliant array of burnt cork artists ever offered in minstrelsy. There are fifty people in the organization and each and every one are considered to be the best in their own particular line of business. A big street parade will take place at high noon.

"GRUMPY"

Cyril Maude's famous play, "Grumpy," which comes to the Grand Friday, Sept. 17th, derives its title from an old criminal lawyer nicknamed "Grumpy" by his adoring and adored grand-daughters because of his octogenarian querulousness. He has retired from practise and when under his roof his grand-nephew is robbed of a valuable diamond, sent home in his keeping by the South African firm he serves, the old man's sleuth-hound instincts are awakened, and he does not rest until he has discovered the thief and compelled restitution of the diamond.

This is slight material for a big play, but the joint authors, Horace Hodges and Wigney Percyal, are safe to have built up a comedy that is evidently capable when played by Edward Lewers, Frank Compton and others, of not only gripping an audience but of holding their attention unremittingly from the opening of the first act to the final fall of the curtain.

The whole plot hinges on a very trifling trifle indeed—nothing more than the hair of a girl wound around the stem of a flower, but slighter things than this have betrayed criminals before, and there is nothing illogical in the plot nor is there anything improbable in the story which is based upon an incident that many people in the old country will remember as having been a celebrated case some years ago.

The "Grumpy" company, which consists of twelve eminent London actors, is the first of an all-English company to tour Canada this season.

TO DISCARD FRECKLES, TAN, PIMPLES, WRINKLES

It is said that creams containing animal grease cause hair to grow. You run no risk of acquiring superfluous hair from using ordinary mercolized wax. There is nothing better for a discolored skin, as the wax actually absorbs the offensive cuticle. The latter is naturally replaced by a clear, smooth, healthy complexion, full of life and expression. It's the sensible way to discard a freckled, tanned, over-red, blotchy or pimpled skin. Get an ounce of mercolized wax at any druggist's and apply nightly like cold cream, erasing in the morning with soap and water. Soon you will observe a most remarkable transformation.

The ideal wrinkle remover is made by dissolving an ounce of pure powdered saxolite in a half pint of witch hazel. Bathing the face in the solution brings almost immediate results.

The Business Suit of the Workingman

LONG lines of men moving into factories in their "service clothes" show that they are well dressed for work. They wear good shoes rather than shoddy shoes, and good overalls rather than an inferior sort. Thousands of them will wear none but

KITCHEN'S "Railroad Signal" OVERALLS

These famous work clothes have met every test. The materials wear like whipcord. The buttons can't be rubbed or torn off. The seams and stitching are wire-strong. The points of friction are doubly reinforced. These overalls are roomy without being baggy. And they wash up as soft as a handkerchief. If you ask for the best, your dealer must show you Kitchen's. MADE ONLY BY

The Kitchen Overall and Shirt Co. Limited

Exclusive makers in Canada of Open Front Work Shirts

Brantford, Ontario

ROWING IS GREATEST SPORT SAYS STROKE OF NAVY CREW

CALLS IT A MAN'S GAME—TOOK PART IN WORLD'S CHAMPIONSHIP

(By HENRY L. FARRELL.)

ANTWERP, Sept. 11.—In a haze that hung over the Polo grounds like a great gray blanket late last November, a big straight, broad-shouldered boy, hardly discernable in the fog, plowed through mud ankle deep and booted two fields goals that gave the Navy a 6 to 0 victory over the Army.

Braced against the footboard in the Navy shell, the same right foot shoved 180-lbs. of Iowa brawn against the oar that stroked the Navy crew through a victorious sweep of American water that has brought the eight here to contest for the world's championship.

That right foot belongs to Clyde W. King, the 22-year old son of a wealthy Grinnell, Iowa, rancher, who preferred to work his way through college rather than accept the easier route via a proud parent's check.

King, whose name is in keeping with his rank among the midshipmen, dreamt, hoped and aspired to be a great athlete when he was running around Lodora, Iowa, in short trousers. But he was a puny little lad and couldn't stand the gaff of even the kid games in the neighborhood.

When he was eight years old his father sent him to his ranch in Saskatchewan and roughed it there for three ears returning home a youngster with a man's physique.

He played football and basketball in high school and then entered Grinnell College.

In keeping with a resolve to work his way through school, he bought a shoe shining parlor in the little college town from a Greek for $300. He decorated the place with pennants and college trimmings and advertised, making a specialty of fair co-ed trade.

His business grew until his staff of negro boys was swamped and then he took a hand at shining the leathers himself.

He made close to $1500 a year for two years and then sold the business for $600 going from there to Marion (Ala.) Institute where he prepared for Annapolis.

His dream of success in athletics came in undreamt proportions at the Academy.

Twice he has stroked the crew and twice he has won the "N" for football. He has two years more to go and plans to go out next winter for the basketball team.

Considering the condition of the field in New York during the game last year, the feat of this King in kicking two difficult goals was remarkable but it was all the more remarkable when it is considered that he played through the game with a charley-horse in his rigt leg that hurt "worse than a toothache."

"When I kicked off to the Army on the first play, my leg hurt so badly I thought I would have to quit. But when we got into action I got my mind off it," he says.

He was in the hospital at the academy for a month after the game.

"Of all sports I think rowing is the greatest," he saps. "The big crowds and the joy of personal contact bring big thrills in football, but rowing is the greatest because it is a man's game in every sense of the word."

NAZIMOVA IS SUPREME ON SCREEN AND STAGE

STAR OF "OUT OF THE FOG," ACHIEVES HER GREATEST TRIUMPH —AT THE GRAND MONDAY

Nazimova, supreme star of stage, has achieved an added triumph in her latest screen production, "Out of the Fog," which will be shown at the Grand Theatre on Monday, 13th September, for a three-day engagement. This play is an adaptation for the screen from her great stage success, "'Ception Shoals," a play which created great comment both here and abroad, and which was noted for the intensity of its dramatic situations.

Madame Nazimova is an actress of unique and original talent, she is known as the woman of a thousand moods and her art is as great in light fantastic or yhimsical momnets as it is in the heavy emotional drama for which she is internationally famed. She was born in the Russian Crimea, in a little town on the shores of the Black Sea, but was educated in Geneva, where she decided on the career of a violinist and studied accordingly. She made her first public appearance at the age of twelve at a concert in her native town, but it was not long after this that she gave up music for the drama. She studied under the great Stanislawsky, who considered her an artist of great ability, even at an early age. As leading woman in a Russian stock company, she played more than two hundred parts.

Since coming to America, Nazimova has played in both Russian and English, and is known for her great characterisations in the leading roles of "The Doll's House," "Hedda Gabler," and "Little Eyolf." Like other noted artistes, she has grown to prefer the screen to the stage, and devotes most of her time to the splendid work for which her name has become famous here and abroad. Her work in "Revelation," "Toys of Fate," and "Eye for Eye," has set a higher plane for motion picture achievement than has hitherto been reached by any other screen star, and "Out of the Fog" shows that her art is infinite.

Albert Capellani, the distinguished Frenchman, who directed this picture, also made the screen adaptation from H. Austin Adams' "'Ception Shoals," with the collaboration of June Mathis.

BARBEAU'S CARTAGE

All kinds of Moving and Carting by careful and experienced men. A new Motor Truck has been added to our equipment which will enable us to give better service than ever to our Patrons. Satisfaction Guaranteed. No distance too far. New furniture Van. Largest in the city. Household effects moved with care.

A. BARBEAU

EDWIN ELCOME
—TAXIDERMIST—

Heads, Animals, Birds, Fish, Etc., Mounted Artistically and Permanently.

DEER HEADS, MASKINONGE, BASS AND TROUT OUR SPECIALTY.

692 HARVEY STREET
PETERBOROUGH, Ontario.

SANTAL MIDY CAPSULES — CATARRH of the BLADDER relieved in 24 HOURS. Each Capsule bears the name MIDY. Beware of counterfeits

FIFTIETH ANNIVERSARY PROFESSIONAL BASEBALL.

(Canadian Press).

CHICAGO, Sept. 11.—The fiftieth anniversary of the first professional baseball championship game will be celebrated by the Old Timers' Baseball Association at a banquet here on October 13. The game was played between the Cincinnati Red Stockings and the Chicago White Stockings on October 13, 1870, at the old Dexter Driving Park in this city. The Cincinnati aggregation went down to defeat 16 to 3 at the hands of the Chicago team.

This game was practically the beginning of professional baseball, according to Al. G. Spink, of Chicgao, secretary of the old association.

The Old Timers' Baseball Association was organized about a year ago. It takes in persons who played in or who saw the game and now has about 1,000 members. Tom Foley, manager of the old White Stockings team, is a member.

GETS BROKEN WRIST IN HIS THIRD ARREST.

BELFAST, Sept. 9.—Peter Paul Galligan, Sinn Fein member of Parliament for the West division of Cavan, was arrested here for the third time. He sustained a broken wrist in the process.

THE P. B. I.

"The P. B. I., or Mademoiselle of Bully Grenay" is the biggest, best, and most world-famous play that has been produced since Barnum & Bailey wrote "The Pinatores of Penzance." It is overflowing with love and laughter, with crumps and whiz-bangs, with jolly songs and with the loud and raucous braying of the platoon's parody-monger, with Generals and rear-rank bucks, with working parties and inspection parades, with troops and mademoiselles, and it is absolutely saturated with the honest-to-goodness spirits of the fighting Canadians. If it hurts you to laugh, if you grow hysterical easily, if you have a reputation to maintain as a sour-face, don't come to the Grand to-night. But if you want a good, hearty laugh, come along with the troops.

British Columbia is shipping fish to Australia, also Holstein cattle and flour to Java.

WHEAT BINS NEARLY EMPTY IN KANSAS.

(Canadian Press).

KANSAS CITY, Mo., Sept. 11. — With wheat bins in Kansas City elevators practically empty and wheat arrivals inadequate to meet the demand for shipments to other markets for export, the freight car shortage is clearly reflected here.

Slightly less than 2,000,000 bushels are now stored in local elevators, which have a capacity of between 15 and 20 million bushels. A year ago the supply was nearly 9,000,000. The amount in storage here has increased only a few thousand bushels since the harvest.

The shortage of cars for grain shipment in the South-West has never been more acute, according to grain company officials here.

A critical situation in business and financial circles was predicted by local grainmen unless the car situation is improved. It will take 28 months, at the present rate, for the railroads to move wheat now in Kansas, according to Judge Clyde M. Reed, of the Kansas Court of industrial relations, who is investigating the car shortage.

THOUSANDS OF SOVIET TROOPS ARE SURROUNDED.

Some Drown in Swamps; Others Starve in Morashes.

(Canadian Press).

SEBASTOPOL, Sept. 11. — Many thousands of Soviet troops, it is declared here, are surrounded by Wrangel forces. Some of them were drowned in the swamps and others are starving in morashes along the Dnieper, especially at Kakova bridgehead, where, after severe fighting, Gen. Wrangel's troops hurriedly entrenched.

A PETRIFIED FISH.

A definitely marked specimen of a petrified fish was picked up by Carmen Ireland in a field on his farm near Colborne. It was found high up the south side of the hill in a loamy spot. The opposite side of the hill is gravelly. With the exception of the tail the specimen is a perfectly marked small sunfish, distinctly showing the lines of the mouth, nose and eyes and marks of the gills and scales.

Automobile Accidents

are becoming more frequent as the traffic increases and it becomes more necessary for Motorists to have protection against Public Liability, Damage to Property of others and Collision to their own cars.

SEE OUR NEW POLICY WHICH GIVES PROTECTION UP TO $20,000 ANY ONE ACCIDENT. RATES ARE REASONABLE.

Hill, Weddell & Company

Corner Hunter and Water Streets

Phone 14 - - - Peterborough

AUTOMOBILE RADIATOR REPAIRING New Cores and Wrecked Radiators a Specialty. All Work Guaranteed

PETERBORO AUTO RADIATOR REPAIR
JAMES McGINNIS
Next Door to Montgomery House : 183 Simcoe Street

MACDONALD'S Cut "Brier" Smoking Tobacco

15¢ a Package
Half Pound Tin 85¢

"Brier" has been Canada's Favorite Smoking Tobacco for over 40 years.
The same old original quality can now be had in Cut "Brier"

"The Tobacco with a heart"

Thousands of Men

Are getting ready for Promotion right now in the I.C.S. way.

Let us tell you what we are doing for them and what we can do for you.
The way to find out is easy.

Don't loose a minute. We are at your service when required.

INTERNATIONAL CORRESPONDENCE SCHOOLS
Canada, Limited.
W. J. DONOVAN, District Representative.
332½ George St. 'Phone 229
Residence 699J.

OSTEOPATHY
Dr. W. A. SETTLE
Osteopathic Physician and Nerve Specialist
142 Hunter Street, Peterboro'
Hours 9 A.M. to 9 P.M.
Telephone 649
FIFTEEN YEARS IN PRACTICE

CHIROPRACTIC
R. T. Petterson, Drugless Physician
Seven years in Practice
435 George Street, over Toronto Trust and Loan Building.
HOURS—2 to 4. 7 to 8.
PHONE—87J
CLOSED THURSDAYS

Your Dollars
will buy Honest Values in ABSOLUTELY PERFECT *DIAMONDS* AT
FRANK CLARKE
Goldsmith's Hall," 170 Charlotte Street

September Vacations
Are glorious on Clear and Stoney Lakes. The Steamboat Service makes September Ideal Trip Weather.

Steamers leave Lakefield every day on arrival of the Morning, and Noon Trains from Peterborough. Returning, reach Lakefield in time to connect with the Morning and Afternoon Trains for Peterborough.

Information on application to F. G. YOUNG, Mgr., 434 Park Street, or 'phone 548.

F. HOLMES
209 STEWART ST.
High Class Groceries, Meats, Ice Cream, etc.
PHONE 60

TO-DAY'S SPECIALS

Regular 75c Black Tea	65c
Regular 70c Green Tea	60c
Creamery Butter	65c
Handy Ammonia	2 for 19c
Rinso	2 for 19c
Washing Soda	2 for 19c
Pearline	2 for 19c

6d-57-2286

T. McQUARRIE
Auto Repairing and Acetylene Welding
Prompt Service and Expert Workmanship.
—PRICES REASONABLE—
Satisfaction Guaranteed on Repairs to Radiators, Fenders, and Auto Bodies.
186 Charlotte Street
(Rear Service Garage)

CITY AND GENERAL

DR. T. P. McCULLOUGH,
Eye, Ear, Nose, and Throat Specialist
166 Brock Street. 'Phone 16W.

DR. ALEX. J. ROBERTSON,
Dental Surgeon, has resumed practice. Office Hunter street, two doors west of the City Post Office. dw

DR. N. H. SUTTON.
Surgery—Room 113, Barrie Bldg., 312 George street. Hours: 9-11 a.m., 2-4 p.m. Evenings and Sundays, by appointment. Phone 131. Residence 543 Park street. 'Phone 1111J. dtf.

FOR SALE.
Hard and soft wood, lumber, 1 in, 2 in. and scantling. 'Phone 1124m. W. J. Fitzgerald, 17 Park street.
6d-62-2401.

LAKEFIELD TOWN HALL.
The reconstruction of the Lakefield Town Hall has been satisfactory to the Lakefield Council, who look for the opening of the hall in the near future. Plastering will commence on Monday.

LILLIAN G. F. CORBETT.
Has resumed her classes in Piano and Theory. Pupils communicate with Conservatory of Music or 210 Reid Street. Phones 355 or 1586J.
5d63 2444

MISS LAURA MACFARLANE,
Teacher of Piano, Theory, and History, will Resume her Classes at her Studio on Monday, 13th September. Requests all Pupils to start at once 'Phone 1597J. 3d-61-2450

PIANO LESSONS.
Norma Moore, A.C.A.M., teacher of Piano and Progressive Theory. Pupils prepared for examinations. 67 Morrow street. 'Phone 1071j.
2d-61-2453

INECTORAPID.
The world's greatest Hair Tint can be seen—also the finest stock of Human Hair Goods and Styles—with the W. T. Pembers Exhibit at The Empress Hotel, September 17th.
8d-65-2w-39

ROOFING.
British Columbia Cedar Shingles: "Eastlake" Steel Shingles and Corrugated Iron. Asphalt Slate, and Ready Roofings. For sale by Fred H. Rowan, 271 McGill street. Phone 851. dtf.

MERCHANTS TO HOLD MEETING.
A meeting of the merchants of the city is being held on Tuesday next in the Board of Trade Rooms to consider plans for an excursion similar to that of last year, to be held on Wednesday, 22nd September.

ST. LUKE'S SUNDAY SCHOOL.
The St. Luke's Sunday School will have a vacation next Sunday. It will reassemble on Sunday, September 19th, at 3 o'clock p.m. Parents and teachers will please notice the change of hour from the morning to the afternoon.

DENTAL ANNOUNCEMENT.
Dr. J. F. O'Brien, graduate Toronto Dental College, late of Bancroft, has taken the office formerly occupied by Dr. McKenty, No. 370 George street. Recently returned from France with Canadian Army Dental Corps. 28d-62-4w37

RESUMED PRACTICE.
Dr. Kennedy, Veterinary Surgeon, has resumed practice in connection with his livery at Lakefield. Day calls only, for other than obstetrics. Phones, office 5, House 48. 6d62 2393

KINDERGARTEN.
Private Kindergarten, also musical kindergarten classes, are now being formed under the direction of Mrs. F. C. Anderson. For information apply Conservatory, Telephone 355.
6d62 2404

OPTOMETRY.
Martin J. Roche, Consulting Optometrist and Manufacturing Optician. Graduate Canadian Ophthalmic College. Eyes Examined. Glasses Fitted.—188 Charlotte Street. 'Phone 422 r 959. t-t-s

NEW BUTCHER FIRM.
Mr. Wm. Kemp has taken his son into partnership to better handle the increasing trade in Choice Fresh and Cured Meats. Accounts due the old firm are asked to be settled at an early date. Auto delivery — prompt service. Wm. Kemp & Son, 352 Charlotte St. 28d-t.t.s.-86

THE RAILWAY WEEDER.
Additional facts about the automobile weeder the C.N.R. are using in this division with such admirable results show that there are six discs on each side of the car. Its speed when weeding is about 8 miles an hour. This car can be run off the rails, when necessary, with its own power by simply lifting a small steel dog, which forces the steering wheel and using two V-shaped blocks of wood put down beside the rail.

GEORGE STREET CHURCH.
To-morrow will be observed as a congregational rally day in George Street Church. At the morning service the sacrament of the Lord's Supper will be administered, preceded by the quarterly love feast at ten o'clock. In the evening Mr. Young will preach on "The Old Road Again." The Sunday School will resume its afternoon sessions at 3 o'clock, and it is hoped that all the members and friends of the church and Sunday School will rally round these services.

TRINITY SERVICES.
The regular services in Trinity Church will begin again to-morrow. The pastor, the Rev. F. E. Malott, will preach at both services. His evening sermon will be the first of a short series on "Men Who Failed." Mrs. Geo. H. King will sing. The Sunday School will meet at 3 p.m. A full attendance is desired. Preparations are in progress for Rally Day services on the 26th of September, when Rev. Prof. F. W. Langford, of Toronto, an expert in religious education and a most pleasing speaker, will be present.

A Good Diamond
Is a wise investment This is emphatically true of any Warne Diamond.
We offer you high quality and best value, because our selections are from expert European cutters
WARNES
DIAMOND HALL

The Ladies' Auxiliary of the G. W. V. A. will open their fall and winter meetings on Monday, Sept., 13th, at 8. All members and ladies interested are requested to attend. 1d-61-2471

Dr. R. A. Sheehy, L.D.S., D.D.S., Dentist. Office—Suite No. 2, Corner George and Hunter Streets. Upstairs over Madill's Drug Store. Telephone 319J. 26d-86-2470

TRINITY CHURCH CHOIR.
The organist and choir leader, Mr. Geo H. King, desires to meet every member of the choir, to-morrow, Sunday, at the morning service.

LANGUAGES AND MUSIC.
Prof. D. Sloane Teacher of Languages and Music. For particulars, apply 22 6McDonnel Street, or 'phone 152W. 1d-61-6492

TRINITY BROTHERHOOD.
A full attendance at the Trinity Brotherhood and Young Men's Citizenship Club is requested Sunday afternoon at 3 o'clock in the church.

G.W.V. BAND.
Special Emergency meeting tomorrow (Sunday) afternoon at 2:30. A short rehearsal after. Important, every man attend.

CENTRAL PARK.
The Gospel song service that was to have been given last Sunday night will be held to-morrow night if the weather is favorable. A most enjoyable time is expected.

TRINITY LADIES' AID.
The Ladies' Aid of Trinity Church will make a collection of papers, old rubbers, auto tires, etc., the last week in October, and ask that their people save any such until that date.—Mrs. Lane, Sec. 1d-61-2476

PIANO—ORGAN—SINGING.
Mr. J. H. Renwick, Organist and Choirmaster George street Methodist church, has resumed teaching. Pupils prepared for any examination. Graded fees. Studio, 567 Aylmer street. Phone 1098w. 26d-85-2464

ISLAND SOLD.
Miss K. S. Traill has sold her island at Stoney Lake to Mrs. McCloud of Jamaica. The deal was put through by Mrs. Lawrence Grahame. "Duneden," Mrs. Dunn's island, opposite Juniper, has also been disposed of, having been purchased by Mr. Morson of Toronto.

KNOX CHURCH.
At the morning service in Knox Church to-morrow the choir will be assisted by Messrs. A. J. Roy, D. M. Roy, and E. C. Roy, all of Toronto, who are guests of their brother, Mr. George C. Roy, and Mrs. Roy, of the Grand Central Apartments, for the week-end. Mr. E. C. Roy will render a solo, and the four brothers will also be heard in a quartette.

NOT CRIMINALS BUT FOOLS.
"Do you know tht the majority of men who make shipwreck do so not because they are criminals but fools; not because they seek wickedness, but drift into it; not because they purpose folly but because they never purpose anything." In St. Andrew's Church on Sunday night the Minister will preach on "Purpose." Mrs. Maurice Park will sing. Attentive young men will show you to seats in a friendly church.

MOTHER, IS IT "DECLINE?"
"Oh Gee! what's the matter with me"
Said a typist fair like Mardie;
Sure the typewriter looks right,
But b'lieve me I'm tired at night.
Jimmy was there as sure as fate
And talked "TYPEWRITERS" till late,
The Manager said "I now understand
Why typists work to beat the band."
Nelson sold a new machine
The typist's happy as a queen.
Phone 229. Office 332 1-2 George St.

KING'S MUSIC STUDIO,
418 Rubidge St. 'Phone 941W.
Geo. H. King,
Organist, Choir Leader,
Trinity Methodist Church,
TEACHER OF
Piano, Organ, and Singing.
Pupils prepared for Examinations, Canadian Academy of Music, also Toronto Conservatory of Music.
MRS. KING,
SOPRANO SOLOIST,
Teacher of Singing.
Fall Term opens Saturday, Sept. 11.

AUCTION SALE.
I have received instructions from Mr. Bruce Snelgrove, to sell, by public auction, on the premises, Lot 23, Con. 3, Dummer Township, on Wednesday, September 15th, at 1 o'clock, the following:

4 Good General Purpose Horses.
12 Milch Cows in calf.
6 Heifers.
6 Calves.
1 Brood Sow in pig.

and all his Implements, which are practically new. Usual terms. Sell without reserve as the farm is sold.
R. H. Alford, Auctioneer.
2d-62-2478

G.W.V.A. NOTICE.
The following comrades of the G.W.V.A. are requested to attend a special meeting of the local branch executive to be held on Monday evening at 8 o'clock: Comrades Millby, Kellar, Allen Sharp, J. Peel, F. Rush and W. Fields.

CARD OF THANKS.
Mrs. David Beavis wishes to thank Drs. J. M. McCulloch and G. S. Cameron and nurses of Nicholls Hospital for kindness shown to her. Also Ladies' Aid and Berean Bible Class of Knox Church; Nassau L.O.L., No. 457; Trinity Church ladies, and all kind friends and neighbours for the abundance of beautiful flowers and other kindnesses to her during her recent illness in Nicholls Hospital.

MARSH CUT FIRST TIME IN 50 YEARS
For the first time in half a century the marsh at the lake has been cut with a mower and horses. Mr. W. Robinson did the trick this week.
The water in Lake Ontario has reached a very low level, the lowest in twenty-five years. The lake is three feet lower than last year.—Oshawa Telegram.

STILL BORING FOR GAS IN LAKEFIELD
Further boring at the Stephen Harrison home on Queen street, Lakefield, for gas which was found on Thursday evening, has so far failed to reveal any further trace of its existence, although a depth of 50 feet had been reached in the rock by yesterday evening. Lakefield residents hope, however, that the gas vein which fed a pocket discovered some twelve years ago in the village and evidently feeds Thursday's find, may be found.

PARTRIDGE SHOOTING.
Partridge may be shot between the 5th and 20th of November only, and no person shall take, kill, or have in his possession more than five birds for the season. No muskrat shall be shot or speared at any time nor shall any muskrat or beaver house or beaver dam be cut, speared, broken, or destroyed at any time. No trap must be set closer than five feet from a muskrat or beaver house. Another important change affects chiefly those who hunt, kill, take, or molest any deer or moose while in the water.

SALVATION ARMY NOTES.
The services at the Temple during the week-end will be of a very special character, it being the farewell of Candidate Henry Parnell, who is entering the Salvation Army Training College at Toronto next week to train as an officer.
There will also be a special visiting officer in the person of Adjutant Clayton, of Toronto. The Adjutant is not unknown to Peterborough audiences, and his eloquent addresses on his previous visits have won him many admirers.
Some old friends and comrades in the persons of Captains Pearl and Herbert Payton, also Adjutant Eastwell and Sister Ivy Broom are renewing acquaintances in the city, and their many friends will be glad to see them again. Altogether the week-end promises to be one of interest and enjoyment to all who attend, and everyone is cordially invited.
The morning open-air will be held at the corner of Walton and Weller Streets.

Social and Personal

Mr. and Mrs. G. S. Kingdon came home this week from their "Linger Longer" Lodge, Chemong Park, and motored to Toronto yesterday, and will be away for a week.

The many friends of Mr. Rupert Gliddon, will be pleased to know that he has been removed from the Nicholls Hospital to his home and is making fair progress towards recovery. He hopes to be well enough in the near future to conduct the last of the series of 57th Band concerts.

Mrs. Mary Beall Lyle announces the engagement of her youngest daughter, Marion Gertrude, to Mr. Fred T. Rappe, the marriage to take place quietly in the latter part of September.

Fred D. Rutherford, eldest son of Mr. and Mrs. P. E. Rutherford, 541 Aylmer Street, left on the early C.P.R. train this morning for Kirksville, Missouri, where he is enrolled in the June class, 1924, at the American School of Osteopathy.

Miss Agnes Murray, of 503 Parnell Street, left for Campbellford, where she has accepted a position with the Carnahan Company.

Mrs. Blackburn, of Toronto, is in Lakefield, visiting Mr. and Mrs. E. R. Tate at "Bendennis."

Miss Stevenson returned yesterday to her home in Toronto, after three weeks' visit with Mrs. Bayly, Water Street.

Judge R. M. Dennistoun returned yesterday to Winnipeg, after a few days' visit with Mr. and Mrs. A. Stevenson, Aylmer Street.

Mr. Robert Fanning, cousin of Mr. James Fanning, is visiting friends in Peterborough and district after an absence of forty years. Mr. Fanning has had a very successful career as a farmer in Southern Manitoba, but still has a warm spot in his heart for old Ontario.

Miss Alison Strathy of Montreal, and Mr. Lee Strathy of the Canadian General Electric Works, returned this week to Peterborough, after a paddling trip from Young's Point to Georgian Bay, which they accomplished in ten days, including the return trip. Miss Strathy is at present visiting Mr. and Mrs. W. H. Hill, Brock street.

Mr. and Mrs. O. S. Makbeth and baby, Jean, returned last night from a motor trip to Toronto, Hamilton and St Catharines.

Mrs. C. S. Curran returned last night from Toronto.

Miss Leta Brownscombe, assistant secretary of the local Y.W.C.A., left at noon yesterday to visit her brother, Ernie, who is manager of the Bank of Commerce at Sharbot Lake. She will then go on to Montreal and spend a few days with Mrs. (Rev.) Thomas.

WAGON LOADS OF PRODUCE SOLD ON THE LOCAL MARKET

VEGETABLES PLENTIFUL—LOTS OF BUYERS OUT THIS MORNING

TO-DAY'S PRICES

To visit to-day's market was to find concrete evidence that the crops of vegetables and fruits are abundant, that the horn of plenty has been scattered widely over the land. Dozens of wagons, laden high with vegetables and fruit, lined the square, and upstairs the farmer's wives displayed supplies of butter, eggs and fowl that makes the high price of these farm products understandable. It was a large market as each market will be for some time now, and Peterborough housewives with not a few male buyers were out en masse to get their tomatoes for canning and catsup, fruit for preserving and onions and cucumbers for pickling.

Tomatoes Plentiful.
Tomatoes were more in evidence than an other vegetable. The crop is not nearly over yet, a well-known gardener told The Examiner, and the price will likely be lower. To-day they sold $1.00 a bushel or 30c a basket. Yellow and red cherry and plum tomatoes were found in a few wagons at 15c a quart. A large basket of yellow tomatoes could be had at 40c or a smaller one for 25c.
There was considerable corn brought in. Some asked 15c and some 20c, most of the yellow bantam corn bringing 20c. Very large full cabbages sold at 10 and 15c. Cauliflowers were 15 and 20c. Only a few purple cabbages were on the market. They sold for 20c. Cucumbers were 5c. Radishes, beets, carrots and parsley, the same price. Large yellow onions were sold at 75c a peck or $2.75 a bushel. Small pickling onions were 25c a quart and green onions were sold at 5c a bunch. Plenty of tender celery was sold at two bunches for 25c.

Green Beans.
Not many measures of green beans were seen this morning. One lady asked 25c for long yellow ones. "The're hardly any now," she explained when asked why the steep price. Hubbard squash and marrows could be had at prices from 15c to 25c and pumkins found there way into many Peterborough households at the same price. To-morrow undoubtedly pumpkin pie will find its way into the Sunday dinner menu in not a few homes in this city, causing delight to pie lovers.
Potatoes sold at 30c a peck and by the bag $1.40 and $1.50. No great quantities were brought in.
Apples sold at 20 and 25c a peck. Plums sold at 15c.
Butter sold for 68 and 70c and the sellers admitted that they were getting an unusually good price, but this district lowers the price.

Dairy Market.
Buyers grumbling paid the price, not incoherently, about profiteering, and the money to be made in farming. Eggs sold at 60c and 30c and 35c was asked for chickens. Honey was 30c lb.
The market was resplendent with gorgeous bouquets of asters, gladioli and other flowers. Prices ranged from 10 to 50c a bouquet depending of course on the size, coloring and condition.
Anyone looking for a cute little collie pup or two of them should have seen the ones shown by one boy. The oldest one he valued at $3 ad the younger at $2. Angora and Dutch rabbits in a box were guarded over by several youngsters who evidently had a financial interest in the rabbit raising industry. They lauded their rabbits and used all the wiles of the experienced salesman but were greatly aggrieved when they found that all their efforts to sell and all their explantions were wasted on an Examiner reporter who was merely drawing them out and finding the price, $1 for the young ones, $1.50 for an old pink-eyed rascal.

CHINESE FRUIT SUPERIOR.
The Chinese are said to have some fruit which is far superior to anything that has been achieved on this side of the globe. For instance, there is an orange which is far superior in its eating qualities to any of ours and in addition to this it is frost proof.

WEDDING BELLS

HUTCHISON—PERRIN.
In the presence of a large number of friends of the contracting parties the wedding was quietly solemnized in Murray Street Baptist Church today at 2.30 o'clock of Annie Luella Perrin, of this city, and James Hutchison, of Otonabee.
Mr. and Mrs. Hutchison left by the 3.20 C.P.R. train for a short honeymoon to be spent in the West and on their return will resid in Otonabee.

OBITUARY

BABY DONNELLY.
The infant child of Mr. and Mrs. Wm. Donnelly, 425½ George Street, who died yesterday, was buried this morning in Little Lake Cemetery at 9 o'clock.

MRS. JAMES RIDPATH.
Death removed one of the most respected citizens of Lakefield on Thursday night in the person of Charlotte Sanderson, only daughter of the late John Sanderson, and beloved wife of James W. Ridpath, editor of the "Lakefield News."
Deceased leaves to mourn her loss her husband, one daughter, Jean, and two sons, Clayton and Jack, besides a great number of sorrowing friends.
Deceased was a member of the Presbyterian Church, and was a very active worker in any branch of work pertaining to the church.
The funeral was held this afternoon from the family residence, Concession Street, and proceeded to the Lakefield Cemetery, Rev. P. L. Jull officiating. It was very largely attended, and the many floral tributes showed the high esteem in which the deceased was held.

OPPORTUNITY.
"Master of human destinies am I!
Fame, love, and fortune on my footsteps wait.
Cities and fields I walk; I penetrate
Deserts and seas remote and passing by
Hovel and mart and palace—soon or late
I knock unbidden once at every gate!
"If sleeping, wake — If fasting, rise before
I turn away. It is the hour of fate,
And they who follow me reach every state
Mortals desire, and conquer every foe
Save death; but those who doubt or hesitate,
Condemned to failure, penury, and woe
Seek me in vain and uselessly implore.
I answer not, and I return no more!"
—John James Ingalls.

SOUTH END BRANCH.
For the convenience of pupils living in the south of the city the Conservatory of Music has opened a studio at 540 Chamberlain street. Miss Olga Fowler and Miss Hilda Thompson will be in charge. For terms apply at studio or telephone 335. 12d-72

NEW HAWAIIN STUDIO.
To be opened at the Conservatory of Music. Harry Wagner, teacher of Hawaiian music. Full particulars can be had at the Conservatory. Enrol now. Studios: Toronto, Peterborough and Belleville. 'Phone 355, Peterborough. 12d-72

IN MEMORIAM.
FLEETWOOD.—In fond and loving memory of our dear sister Helen, who departed this life Sept. 11th, 1919.
The gates of heaven were left ajar,
A voice had whispered come,
And in the early morning light,
God took our loved one home.
Sleep on, Dear Helen, and take your rest,
We loved you—God loved you best.
Inserted by her Sisters and Brothers.

IN MEMORIAM.
FLEETWOOD.—In loving memory of our dear Helen, who passed away so suddenly on 11th September, 1919.
O sleep on, dear Helen, in peaceful sleep,
Your memory I will always keep.
Gone and forgotten by this world you may be,
But the earth that enshrouds you is sacred to me.
Friends may think that we've forgotten you
When at times they see me smile,
But they little know the sorrow
That those smiles hide all the while
—Father.

Twenty Years From Now
You will want good sight twenty years from now. But if you are going to have it you must not neglect your eyes now.
If your eyes pain, don't put off attending to them. Have Dr. Fowler examine them at once. If you need glasses he will prescribe the correct lenses to relieve your eye trouble.
CONSULTATION FREE
A. A. FOWLER
EYESIGHT SPECIALIST
Registered Optometrist
(With Nugent Drug Co.).

SLIGHTLY USED FURNITURE FOR SALE
I have Opened a Store for the Sale of Slightly Used Furniture at No. 217 HUNTER STREET (opp. Coughlin Marble Works). Only Clean Goods Handled.
MRS. J. WARREN

SELL EXCISE STAMPS.
Notification has been sent out from Ottawa that arrangements have been made, appointing all branches of chartered banks throughout the country agents of the Inland Revenue Department for the purpose of selling excise stamps issued under the special War Revenue Act, 115, and amendments thereto, receiving a discount of one per cent. for their services. It is considered that this regulation will be to the great convenience of the public.

DEATH.
DONNELLY.—On Sept. 10, 1920, Edith May, daughter of Mr and Mrs. W. J. Donnelly, 425 George Street, aged 3 weeks.

LATE WANT ADS.

FOR SALE OR TO RENT—EAST half of lot 8 in the 8th concession of Douro, south-east quarter of lot 8 in the 7th concession. There are good buildings, abundant water supply, large orchard. 30 acres of bush. Apply Mrs. A. Moloney, 288 Park stret, Peterborough, Ont. 3d-62-6445

Department of Railways and Canals.

Trent Canal

NOTICE.

By authority of an Order-in-Council of the 4th instant, the BOBCAYGEON LOCK of the Trent Canal WILL BE CLOSED TO NAVIGATION, ON AND AFTER OCTOBER 1ST, 1920, UNTIL JULY 15TH, 1921, owing to work of Reconstruction now under way.

Byorder.
J. W. PUGSLEY,
Secretary.
Department of Railways and Canals, Ottawa, September 8th, 1920.

Newspapers inserting this notice without authority from the Department will not be paid for it.
3d-10-17-24-72-2460

Hensley's Little Plumber
ANYTHING at all in the plumbing line that needs fitting, fixing, adjusting, or replacing can be furnished by this shop. Our past record of services for the people you're acquainted with is sufficient guarantee that your work will be done in a prompt and efficient manner. Test our promptness. 'Phone 816.
E. HENSLEY
Heating and Plumbing
Phone 816 111 George St.

SOME FOLKS USED TO THINK
that disease and bodily affliction were imposed upon them as an ordeal the patient entertainment of which would be rewarded by a place in paradise.
This manifestly misguided attitude has caused endless pain and suffering. Such neglect of the body is a crime against Nature and above all things should never hope to be rewarded. Rather will Nature punish for such gross neglect, and if pain and suffering is not sufficient, death may enter into the scheme.
The modern conception of disease as an enemy and tyrant to be rid of as quickly as possible has preserved the health and life of thousands of individuals.
Chiropractic is the modern knight that goes out to tilt with disease, the arch-enemy of mankind. That Chiropractic is victorious in its encounter with the enemy is amply proven by the millions of adjustments which are given in this country alone.
If you are sick and desire health and vigour you cannot do better than to investigate this remarkable, new science, which is revolutionizing modern healing methods. For twenty-five years Chiropractic has lived and grown. Its growth has been remarkable in that short time, but not less remarkable than the exceptional results obtained in all classes of acute and chronic cases. This reputation has been built primarily upon the great number of cases that have been pronounced absolutely incurable. The efficacy of spinal adjustments has been instrumental in removing the science out of the experimental class, and the Canadian people have ordained that Chiropractic shall live and minister to humanity always.
You, too, have a great benefit awaiting your investigation of this new health method.

M. C. Goodwin, D.C.Ph.C. Chiropractor
Palmer School Graduate
Offices: Room 111—Barrie Building. 312 George Street
PETERBOROUGH
OFFICE HOURS—10 to 12 a.m., 2 to 4 and 7 to 8 p.m. PHONE 431

CIRCULATION
DAILY EXAMINER - 7,100
WEEKLY EXAMINER 3,300

The Evening Examiner.

PROBABILITIES
North-westerly winds; fair and colder.
Tuesday — Southerly winds; showery.

VOL. XVLII. NO. 61 PETERBOROUGH, MONDAY, SEPTEMBER 13, 1920 PRICE THREE CENTS

Several Barns Destroyed as Result of Storm in Peterboro County

NEGOTIATIONS SEVERED WITH SOVIET DELEGATES

LABOUR ORGAN'S GOLD DISCLOSURE WRECKS PLANS POR TRADE RELATIONS BETWEEN RUSSIA AND BRITAIN---PREMIER SEEKS EXPLANATION

Canadian Press.

LONDON, Sept. 13. — The Times this morning says that the Russian Soviet Government's placing of seventy-five thousand pounds of Bolshevik gold in the hands of the Herald, the Labor organ, has temporarily wrecked the work of the Bolshevik commercial mission in London at the moment when Kameneff and Krassin, the Soviet commisioners, had high hopes of immediate results.

According to the newspaper the representatives had an appointment with Lloyd George on Friday to notify him of the progress of certain trade negotiations and the prospects of establ ng trade relations. They were told at Downing street that in view of the gold disclosure it would be impossible to deal with any other subjects until that matter was explained. The representatives were informed that the Herald's announcement had entirely altered the situation and the government had decided to refuse discussion on other matters in view of the undertaking given some time ago that while the Soviet mission was in this country no propaganda should be attempted.

In the course of the interview, which lasted for three hours, Krassin assured the Premier that he and Kameneff were entirely ignorant of the Bolshevik offer to the Herald, and Kameneff said he was returning on Saturday to Moscow, where he would immediately consult his colleagues concerning the offer.

Meantime, says the Times, the activity of the Soviet mission has been completely suspended. According to the Herald the Premier fiercely attacked Kameneff for the alleged breach of faith, but disassociated M. Krassin from his charges.

Peterboro' Passengers On Stranded Metagama

LINER RAN ON A SAND BANK IN THE ST. LAWRENCE RIVER---PASSENGERS TAKEN OFF.

(Canadian Press.)

MONTREAL, Sept. 13.— Coming up the river from Quebec, which port it left on Saturday afternoon, about 5 o'clock, the Metagama, of the Canadian Pacific Ocean Service, inward bound from Liverpool, came to a halt in the early hours of yesterday morning, and it is expected, although there was no official confirmation of the fact last night from the company's officials, that the vessel is embedded in a sand or mud bank some 25 miles from Montreal. The ship struck about 3 a.m., and though there was no damage, nor hurt to anyone, it was too deeply embedded apparently to get off.

The steamship Three Rivers, of the Canadian Steamship Lines, has been sent to the spot, which is near Ile Bouchard, to take off passengers. The Metagama carried 562 cabin and 1,172 third-class passengers, all of whom and a few of the former, were disembarked at Quebec, so that there are only about 500 passengers to come off here.

It is stated that there was a fog prevailing at the time of the accident. All day yesterday tugs were trying to get her off, but up to a late hour, without success.

A Later Despatch.

(Canadian Press.)

MONTREAL, Que., Sept. 13.—C. P.O.'s liner Metagama which ran aground on Isle Bouchard, twenty miles below Montreal on Saturday afternoon, is still unable to move, despite vigorous efforts of five tugs sent to her assistance Sunday morning. All passengers, however, arrived here this morning on the steamer Three Rivers, none the worse for the extra night on the river.

Peterborough Passengers.

Mrs. Frank Whitehouse and daughter, of Peterborough, were passengers on the steamer, returning from England, where they had been since May.

3 O'CLOCK DESPATCH.

MONTREAL, Que., Sept. 13.—Further details have just been learned regarding the stranding of the Metagama about 25 miles below Montreal, the most significant being that the steamer had a collision with the freighter Wisley prior to running aground.

It appears that the Metagama had to leave the river channel to avoid running down the Wisley, and as she turned out, the liner struck the freighter across the bows a glancing blow.

According to one of the officers on board the Metagama, it was rainy and foggy at the time, and the lights of the Wisley were so blended with those on shore and the navigation lights as to be nearly indistinguishable.

GOOD EYES INCREASE PRODUCTION.

The need of to-day is increased production, but if your eyes are not efficient you cannot do your share. If your vision is poor or if you cannot comfortably stand working or reading for any length of time, your eyes need attention. See W. H. Lacey, Optometrist, 410 George St.

NOTICE.

SHAREHOLDERS OF THE PETERBOROUGH CO-OPERATIVE SOCIETY NOT HAVING RECEIVED THEIR CHEQUES KINDLY MAIL THEIR ADDRESS TO THE SEC., SUITE R, CHARLBOND APTS., CITY, ON OR BEFORE SEPT. 30TH. 2d-62 2832

DRAWING CONTEST FOR BOYS AND GIRLS

FIFTY PRIZES TO BE GIVEN---FULL PARTICULARS IN TO-MORROW'S EXAMINER

In to-morrow's Examiner will be given the particulars of a drawing contest for the boys and girls of the city. Fifty prizes will be given to those whom the judges award have earned the prizes.

It will cost you nothing to submit a drawing will be lots of fun and might give you a start as a newspaper cartoonist which is one of the best branches of the newspaper business just now.

Be sure and read to-morrow's Examiner for particulars of the contest.

WHERE TO GO TO-NIGHT

GRAND—Nazimova, in her greatest screen achievement, "Out of the Fog."

ALLEN—Mildred Harris Chaplin in "The Inferior Sex."

EMPIRE — Norma Talmadge in "The Probation Wife."

REGENT—W. S. Duncan in "Smashing Barriers."

THE WEATHER

The thunderstorm of Sunday afternoon, ending with the bombardment of gigantic hailstones, or rather jagged chunks of ice, was such an unusual occurrence as to arrest the attention of every one. While the electrical display was most vivid, and accompanied by crashes immediately following, neither it, nor the terrific downpour of 1 inch and 15/100 in an hour, were as rare as the final number on the programme—the descent of the hail. Hail is usually round. Many of the pieces that fell yesterday were irregular chunks of ice. Pieces 1½ inches across were common; pieces 1¾ inches were seen. Some were star-shaped with four stones surrounding a central one. Most of the larger ones were flat, and about ½ inch thick. The origin of hail is not definitely known, but it is believed by those who have made a study of it, to be somewhat as follows. When a thunderstorm is in progress there are sometimes small cyclones or tornadoes at work in the upper stratas of the atmosphere. These cyclones suck up some of the rain and carry the drops up to much colder regions. They there turn to ice, and are whirled downward to the warmer clouds again, where they gather more moisture, which freezes on their ascent to higher altitudes. The operation may be repeated many times. If a hailstone is cut in two these different layers may be plainly seen. How to account for the irregular chunks of ice I do not know, but am making enquiries. —W. P.

GOVERNMENT ECONOMY

OTTAWA, Sept. 13.—The government has decided to effect an economy in the matter of its publications.

Heretofore they have been paid for in bulk by parliament. If a thousand copies of a report were sufficient, often three thousand were run off on the principle that parliament would foot the bill. Because of the high cost of paper it has now been been decided to charge each department with the cost of its publications and compel them to justify any increase.

Worst Electrical Storm of the Season Swept Over City Sunday

DAMAGE VERY LIGHT IN CITY IN VIEW OF THE SEVERE NATURE OF THE STORM---BARNS DESTROYED IN THE COUNTRY.

The rain the farmers have prayed for during the last few weeks came on Saturday afternoon and evening and Sunday afternoon, and while the downpour was welcomed, the lightning and hail that accompanied it were unwelcome adjuncts. The lightning played havoc in the country and the hail did all the damage it could but the hail storm was not heavy enough to do serious damage.

Early Saturday afternoon dark forboding clouds gathering in the sky lit up by far-away flashes of lightning warned the farmers that a severe storm was coming up. The downpour began in a few minutes and an electrical display that far eclipsed any other storm this year began. Sections south and west of the city suffered more from Saturday's storm than Sunday's. Thunder crashed, peal after peal, and vivid flashes of lightning lit up the half darkness that prevailed in the country, showing live stock nearly wild with fear huddling under the trees in the fields. For this reason many were killed. In South Monaghan and Cavan many cattle were struck. Mr. George Berry, of Cavan, lost four valuable cows, three of which were milch cows. William Crowe, of Cavan, lost a horse in the storm. It is reported that a Mr. Hall, east of Millbrook, lost five cattle.

Barnes Burned.

In Cavan and Emily the storm was particularly severe. Two barns were burned near Mount Pleasant. The barns and outbuildings of Hubert Gardiner, of Cavan, were struck by lightning Saturday evening between six and seven and were totally destroyed. The loss of the crops in the barns will probably exceed that of the buildings.

The barns of David Dick, of Emily, it was reported to-day, were also totally destroyed on Saturday night. The barns were but recently erected and the loss will be particularly heavy, it is stated.

The rain and hail that visited the country Sunday afternoon did little damage to the crops. Some fields of corn are down, leaves and some fruit were knocked off the trees, but the farmers consider themselves getting off very lightly.

The rain came so heavy that it washed off the roads, leaving them in not as impossible a state as might at first be thought.

Rain Needed.

The rain is a God-send to those farms that have had dry wells for the last few weeks. Many farmers have been unable to plough because of the extreme dryness, but this serious condition has been overcome and the copious rains have prepared the ground well for the fall seeding.

The barns of Samuel O'Brien, a farmer in Douro, were struck by lightning Sunday afternoon but did not take fire.

In yesterday's storm the house of Albert Middleton, of Smith, was struck at the rear. A small fire which began was quickly extinguished by Mr. Middleton and his family.

FACTORY WRECKED.

NIAGARA FALLS, Ont., Sept. 13. —Niagara Falls has been visited by many severe electrical storms this year, but the worst one came Saturday afternoon. The factory of the Niarara Falls Canning Company, a branch of the Dominion Canning Company, was struck by lightning and unroofed and the upper storey wrecked. Pieces of the roof twelve feet square, were carried by the wind many hundreds of feet. The property damage alone will amount to $20,000. Queen Victoria Park is a scene of devastation. Hundreds of trees have been uprooted and blown down, iron standards carrying light and power lines were bent to the ground as if they were matchwood. Heavy limbs lie scattered all over the park and the many live power lines made it dangerous for travel to-day.

WIRES DAMAGED.

In Niagra Falls a great deal of damage has been done. Century old trees were torn up by the roots and thrown across the streets. Heavy limbs are lying on nearly all streets. At the Centre, especially there was a great deal of damage. Power, trolley, telegraph and telephone lines were thrown down by the fall of dozens of trees there. The sreet car system carried on with a short break, passengers are being transferred at the Centre. Stamford orchards have again been hard hit, many of them having been in the centre of the storm and have been torn out. Poplar trees seem to have suffered mostly, many of the trees which have been uprooted being poplars. Many beautiful old trees on Lundy's Lane have either been uprooted or broken off.

ONE MAN'S LOSS $10,000.

As an example of the damage in the path of the storm, George Walker, of Grantham, estimates his loss at $10,000.

Whenever a girls thinks as much of a man as of herself—that is love.

STORK ON STRIKE AT WASHINGTON

WASHINGTON, Sept. 13. — Now the stork is on strike. No births were reported to the Health Department yesterday or to-day, a blank record that never has occurred before. Officials say that they are waiting anxiously for to-morrow's report.

Bitterly Attacked Movement

CONFEDERATION OF LABOUR HELD MEETING IN ITALY TO DISCUSS THE SITUATION

(Canadian Press.)

MILAN, Sept. 13.—Immediate conversation of the Italian Parliament for the purpose of passing laws under which workmen may take over the management of industrial plants has been demanded by the Confederation of Labor in session here. Resolutions favoring compromise of the situation resulting from the occupation of plants by workmen throughout Italy were adopted at a stormy session of the Confederation yesterday.

Socialist leaders bitterly attacked the Confederation and demanded that the Socialist party assume control of the situation which they claimed had taken purely a political aspect. When the Socialist demands were rejected an additional resolution was passed which asked the president of the Chamber of Deputies and Premier Giolitti to call Parliament for session.

ARRIVED IN THE CITY.

Mr. W. H. Houser Joins Staff of the Imperial Life.

Mr. H. H. Houser, late principal of Wingham High School, has arrived in Peterboro with his family. Mr. Houser will be asociated with Mr. A. E. Dawson in the service of the Imperial Life in the Central Ontario Branch Work of that company.

Mr. Houser holds a degree of M. A., from Queen's University, specializing in Mathematics, and his school in Wingham is known to the department as one of the most successful in the province. Mrs. Houser is well known in Peterboro, being a daughter of T. A. Kirkconnell, LL.D., principal of the Collegiate Institute, Lindsay.

REFUSED TO USE THE SMOKE TEST

COURT IMPOSED MINIMUN FINE --POLICE COURT NEWS

Plumbing Inspector Metheral, in enforcing the plumbing by-laws, charged R. McCullough, of 317 McDonnel Street, with two breaches of the plumbing by-laws in Police Court this morning. McCullough was charged with refusing to use the smoke test on work which he did at a house at 479 Cedar Street and not obtaining a permit for work at 33 Aberdeen Avenue. The inspector showed that he had given McCullough sufficient time to comply with his demands, and the court found him guilty and imposed the minimum fine of $3 and costs of $3.10.

In the absence of Magistrate Dumble, Justices of the Peace Rush and Eastwood occupied the bench.

Horse Abused.

"Thank you, sir," politely said Robert Sherrin to the court when he was fined $10 and costs of $4.10 on a charge of intoxication and $5 and costs of $11.10 on a charge of abusing a horse, in Police Court this morning.

Yesterday he and a friend named Dixon went for a drive to Chemong. On the way they relieved the monotony of the drive by indulging in the contents of a bottle, according to Sherrin's story. The horse was driven until it was almost completely exhausted, and Dixon parted with his friend soon after the city was reached. Sherrin was taken into custody by the police and placed in a cell to dry. A search was instituted for Dixon, which has so far proven fruitless.

LEGAL ACTION OVER RUNAWAY

Division Court will be held at Colborne on Tuesday next, when a claim by Mr. Clifford Boundy, of Cramahe, against Messrs. Dingman of same township, for damages to plaintiff's horse and buggy, frightened by steel trucks left on the roadside, will be tried by a jury.

EAST CITY HOMES STRUCK BY LIGHTNING---ONE HUNDRED AND FIFTY TELEPHONES OUT OF COMMISSION --- HAIL VERY SEVERE

Though by far the most severe storm which has visited the county this summer, yesterday's electric storm did comparatievly little harm about the city.

In the city the storm came down from the west at about two o'clock, remained for an hour, and shifted back to the west to return in halt an hour's time with renewed severity, and kept up almost continually for another hour.

During the first storm the pavement on the north side of Brock Street was struck at the intersection of George Street, and several feet of asphalt were turn up. Several chimneys about the city were more or less injured by the lightning, but no one in any of the houses struck felt any shock. Two transformers on Dennistoun Avenue, opposite Inverlea Park, were burned out.

Hail Severe.

During the second storm, hailstones larger than marbles fell in the city with such force that several panes of glass at Blade's greenhouse were broken, and the plants injured to some extent.

The country, however, suffered from the hail more than the city, and a large number of apples, plums, and other fruit were dashed from the trees.

In Keene the hailstones were as large as fair-sized apples.

Saturday's Storm.

Saturday afternoon's intermittent showers, while they did no such damage as yesterday's, put a damper on the ball game, and forced many shoppers to stay indoors.

Sunday afternoon about two o'clock the real fireworks began. The thunder cracked and crashed, the weather man raised a barrage of rain that looked like a wall of water. The drains could not begin to carry away the tons of water that filled the streets, and in some places depths of two or three feet of water in the streets are recorded. The lightning was the real kind—no playful little flashes were noted; they were all the long, jagged streaks of fire, accompanied by all the pent-up infernal noises of the ethereal regions opened up in a grand crescendo.

At 3.30 o'clock the residence of H. A. Perry, maneger of the Colonial Hide Co., 454 Mark Street, was struck by lightning, but no material damage resulted, and none of the occupants were injured. The lightning struck the chimney, and then followed an iron pipe down through the bathroom into the cellar, where it grounded.

J. H. Wolstenholme, 532 Bolivar Street, had his barn struck. The bolt of lightning struck an elm tree close to the barn and glanced off, struck the side of the barn, splintering the lumber. The structure did not ignite, and a few dollars will cover the cost of repairs. The tree bears few marks of being used as a conductor.

Telephone Service.

One hundred and fifty Bell telephones were put out of service in the city as a result of th storm, but the country lines and long distance wires came through with hardly a trouble report. Considering the severity of the storm, the manager expressed satisfaction at the way the plant had stood up under these tests of its efficiency.

In Otonabee.

The barns of Gordon Bennett in Otonabee were struck, but were not fired. In Smith, Mr. Ward Bryce's cookhouse was hit about 3.30 yesterday, and Mr. Bryce and his daughter Irene severely shocked. The building did not take fire. Mr. Shaughnessy, of Otonabee, had a steer killed in the storm.

ST. CATHARINES, Sept. 13.—The most severe wind and hail storm that has ever visited the Niagara fruit belt swept over one portion of it on Saturday afternoon, causing total loss to some growers. The destruction took place in a narrow area of about a half mile in width and about five miles in length, west of Port Weller along the south shore of Lake Ontario. As telephone connection between the fruit growers in that section is demoralized the complete damage will not be known for at least two more days.

Two storms visited this district—one from the north-east and another from the south-west, converging between St. Catharines and the lake, causing a disturbance, the like of which has not yet been seen since the tornadoes of 1898 and 1902.

Vineyards heavily laden with grapes Saturday are to-day nothing but barren posts and wires with even the vines stripped off. Corn fields in the path of the storm are to-day mere stalks bereft of cobs and foliage, even the stalks in some instances being riddled with hail until portions of the stalks hang like ribbons. Melon patches were transferred into areas of garbage with the vines mising, while whole crops of onions were torn out of the ground. The greatest damage appears to have been to peaches and grapes. Nearly all of the latter remaining uncut, while great quantities of late peaches had been unpicked.

WILL BE NO STAY IN THE ORDER OF RAILWAY BOARD

NEW RATES ON CANADIAN RAILWAYS GO INTO EFFECT TO-DAY ---THE DOMINION GOVERNMENT CONFIRMS ACTION

(Canadian Press.)

OTTAWA, Sept. 13.—The Dominion Government, in an official statement handed out last night declines to grant a stay in the order of the Board of Railway Commissioners granting the Canadian railways the right of increasing their freight, passenger, and sleeping car rates.

The order goes into effect to-day. The statement points out that the decisions of the Railway Board cannot be lightly interfered with, and, that since the Board has been in operation, no judgment of the Board has been set aside by the Governor-in-Council.

The Government, however, recognises the right of appeal, and will facilitate in every way the early hearing of the appeal. The statement also sets forth "if it should appear to be a case where the appeal should be granted and the decision modified or reversed, there could, if deemed proper, be provision for rebates of rates charged beyond those ultimately fixed."

(Special to The Examiner.)

TORONTO, Sept. 13.—The United Farmers of Ontario declares the Government's attitude in refusing a stay in the freight increases is contrary to all precedents.

The Trades Congress Opens Its Conference

HON. WALTER ROLLO ADDRESSED THE MORNING SESSION---RESOLUTIONS.

(Canadian Press.)

WINDSOR, Sept. 13.—Resolutions relating to the situation in Ireland and Russia and policy of Trades Unions of Canada, in these directions are uppermost for discussion at the Trades and Labor Congress which opened its thirty sixth anuanl convention here to-day. Machinists introduced Irish question asking that congress demand Britain's withdrawal of troops from Ireland and that English workers decline to send war materials to be used against Irish. Edmonton Trades and Labor Council presents a motion endorsing the stand of British Labor on the Russian situation.

Congress will to-day be addressed by Premier Meighen.

Morning Session.

Feature of morning session was address of Hon. Walter Rollo, Minister of Labor, who declared that the present Ontario Government had adopted many planks of the labor platform and had made a record in placing progressive legislation on the statute books of the province. He also warned the delegates that the greatest danger to organized labor lay in disension within its ranks. He said he had no intention of making any rash promisse in his capacity of minister but assured delegates that anything he could do for the wage earner, he stood ready to do, the same as when he was ordinary delegate to the Congress. He ridiculed the talk of the big interests influencing members of Government. President Tom Moore in declaring convention open, counselled moderation in discussion of continuous resolution and declared that these best able to speak of the aspirations of Trades Unions movement were those who were in it.

LAST $ DAY PRIZE

MR. WILFRID STAUNTON, LOS ANGELES, CAL., IS THE WINNER

The extra Ten Dollar prize for the shopper from the greatest distance has not yet been paid out. No claim from any farther point having been made, this prize will be awarded to Wilfred Staunton of Los Angeles, California. Mr. Staunton if still in town is asked to call at the Examiner and the money will be handed to him

Following is a list of some of the points where shoppers on Dollar Day in Peterboro resided Los Angelos, Cal., South Carolina, Applegate, Mich Cranbrook, B.C., Rosemount, Montreal, Kemptville, Ont., Parnescoute, Ohio, Burkburnett, Texas, Port Dalhousie, Ont., Lanrigan, Sask., Oshawa, Ont., Kingston, Ont., Montreal, Galt and a number of others.

BISHOP O'BRIEN WAS IN LINDSAY

His Lordship Bishop O'Brien was in Lindsay yesterday, where he invested Monsignor Casey with the title of Prothonotary Apostolic in St. Mary's Church. Clergy from Peterborough at the investiture included Monsignor McColl, Rev. Father Phelan, Father John O'Brien and Rev. Father Cote. Monsignor Murray, of Cobourg, Father O'Sullivan, of Port Hope, Father McAuley, of Ennismore, and Father Guiry, of Downeyville, were also present.

BOYS WORK IN OSHAWA.

BRAMPTON, Sept. 13.—F. S. Beckwith, who for the past two years has carried on as Field Secretary of the Y.M.C.A., in Peel County, has resigned to take the secretaryship of the Boys' Work in Oshawa.

It is expected that Mr. Beckwith's successor will be Mr. Alexander McLaren, who formerly held the Chair of Rural Sociology at the O.A.C. at Guelph. A veteran of the war, he was attached to the staff of the Khaki University, and later was a member of the staff of the National Y.M.C.A.

CHARGE MARMORA WOMAN WITH ATTEMPTED SUICIDE.

BELLEVILLE, Sept. 13. — Mrs. George Riley, of Marmora, has been committed to the County Jail here on the charge of atempted suicide. The unfortunate woman made an effort to drown herself in the river at Marmora at the spot where her daughter, Mrs. Alex. Boyd, drowned herself and babe a few weeks ago.

Two neighbours witnessed her act and rescued her after a struggle, the woman declaring she would carry out her purpose of ending her life.

WANTED — A GIRL OR WOMAN FOR HOUSEWORK. APPLY 593 SHERBROOKE STREET. 3d632500

RUMMAGE SALE

ST. ANDREW'S LADIES' AID SOCIETY WILL HOLD A RUMMAGE SALE IN DR. F. L. ROBINSON'S STORE, CORNER AYLMER AND CHARLOTTE STREETS, ON WEDNESDAY AND THURSDAY, SEPT. 15 AND 16 FROM 9 A.M. TO 9 P.M. 2d63 2498

FOR SALE.

CHEVROLET ROADSTER, FULLY EQUIPPED 1919 MODEL IN EXCELLENT CONDITION—REASONABLE FOR CASH. OWNER LEAVING THE CITY. APPLY AT EXAMINER OR PHONE 1323W. 2d63 2497

Peterboro' Industrial Exhibition Notes

Parade Leaves Central Park at One o'clock sharp— TUESDAY, 21ST SEPT.

The Biggest Display of Fireworks put on in Peterborough will be shown Tuesday, Wednesday, and Thursday Evenings during the Exhibition.

School Children's Day— WEDNESDAY, 22ND SEPT.

The Vaudeville Acts will arrive from Chicago on Sunday. Monday will be spent in setting up their Equipment.

Everything will Open TUESDAY at One o'clock.

HON. MANNING DOHERTY will Speak immediately after the Parade.

NURSING STAFF GOES ON STRIKE

NURSES OF OTTAWA HOSPITAL SAY NEW RULES SAVOR OF CLOISTERED EXISTENCE

OTTAWA, Sept. 11.—Feeling that new temporary regulations put in force by Sister Felix de Valois, Superior of Ottawa General Hospital, Water Street, curbed their freedom unduly when off duty, and savored too much of a cloistered existence, a number of probationers at that institution Thursday refused to observe the regulations and went on strike. Faced with an ultimatum of going on duty or leaving the institution, eight probationers decided to leave, and departed for their homes.

The announcement that new regulations to govern the conduct of probationers, junior, intermediate, and senior nurses at the hospital would go into effect forthwith was made Wednesday night, and it caused consternation among the nurses and probationers. A meeting to protest against the new regulations limiting the holidays and hours during which nurses and probationers may go into the city when off duty was immediately called, and those attending—about 68 members of the nursing staff—expressed their entire disapproval. The Superior, Sister Felix de Valois, remained inflexible when acquainted with the stand of the members of the nursing staff, and told them that the regulations would not be changed. Eight probationers decided to leave the hospital at once.

Old and New Regulations.

Under the new regulations, the probationers and nurses are given one afternoon off, from 2 p.m. to 7 p.m. each week and are not allowed to leave the institution at any time during the evening or on Sunday. The old regulations, which were of a more generous character, entitled the young ladies of the day staff to every evening during the week, from 7 to 9.30, one afternoon a week till 9.30, and three hours off on Sunday.

It is reported that practically the whole nursing staff, including probationers, junior and intermediate nurses, went on "strike when it was learned that the new regulations would not be modified. The "strike," while of short duration, caused some inconvenience, a number of patients being deprived of their baths and compelled to wait several hours before being served with breakfast. The inconvenience was particularly noticeable, as the hospital happens to be filled with patients at present.

Plenty After Positions.

The hospital authorities are loath to discuss the incident. They claim that the new regulations were only intended to be temporary, and that the probationers who left the hospital did so after being informed that they would either have to abide by the rules or leave the institution. The Superior of the hospital, Sister Felix de Valois, stated that the departure of the probationers would cause no inconvenience, as there are a large number of applications on hand from young ladies desiring to become probationers and take up nursing as a career.

From the remarks of three doctors closely connected with Water Street Hospital, there is no danger of any medical men rushing in to the defence of the nurses whose hours off duty have been curtailed by the new superior, Sister Felix de Valois.

"I've been out of town. Anyway, I wouldn't like to say anything about it," said one.

Another doctor who spent his morning in the hospital also knew nothing about it. "Please don't mention my name," he added.

"I have nothing to do with it. Ask the chairman or the secretary," was the excuse of a third.

The chairman, Dr. Chevrier, had gone to Quebec to the funeral of Hon. S. N. Parent, and the secretary was one of those who had already made his excuses.

One who was a little more fearless than his colleagues proclaimed his deep interest in the welfare of the nurses.

"I think young girls who have worked hard all day deserve the night off. They need some time for recreation. The probation nurses are hard workers, and I am in favour of keeping them as happy as possible."

As a result of the new regulations eight nurses on probation left the hospital.

SAID REFORM NEEDED IN MONTREAL POLICE

Dismissal of Constable Leads to Demand For Investigation.

MONTREAL, Sept. 13.—Reforms in police administration, especially of that kind that will guard the public against abuse of authority by constables, are expected, following disclosures which resulted in the dismissal of Police Constable Astphan. The story told by Miss Margaret Raney, the young woman who was arrested some time back and who was kicked by Astphan into a condition necessitating her stay in the Notre Dame Hospital for a couple of weeks, has been told in part and reveals conditions urgently in need of reform. She claims she was accosted by a man in the street and asked for police protection. Later she was arrested for loitering, and taken to the station, where she was insulted by Astphan, whose face she smacked. He struck her with a baton and kicked her. On appearing at the recorder's court, and while still ill, she was strongly advised to plead guilty to loitering, and this she did and was released on suspended sentence. She further claims that Astphan, while his case was being investigated by the chief of police, offered her hush money. She now states that she intends to take action against Astphan.

British Columbia saw mills have received an order for 5,000,000 feet of railway ties fro mthe British Government.

CONVICTED MOTHER'S CASE UP NEXT WEEK

OTTAWA, Sept. 11.—Reports from Quebec that the Department of Justice had decided to grant a stay of execution in the case of Joseph Remillard, convicted of murder, are officially stated to be inaccurate. According to advices received by the Department of Justice, Remillard intends to take his case to appeal. Should it be found necessary for the proper hearing of the appeal that the execution be postponed, it will be within the province of the judge who passed the sentence, or of the Court of Appeal, to order a postponement. It is not usual for the department to postpone an execution, except under very exceptional circumstances.

The case of Madame Gagnon, sentenced to be hanged at Quebec on October 1, is now under consideration by the officials of the Department of Justice. It is expected to be before the Cabinet Council next week. Since being sentenced, Madame Gagnon has given birth to twins. She was found guilty of the murder of her stepdaughter, on whose body no less than 54 wounds were found.

PREMIER DRURY TO VISIT FENELON FALLS.

FENELON FALLS, Sept. 11.—Through the efforts of the local representative in the Ontario Legislature, Mr. Edgar Watson, M.P.P., arrangements have been made to have the Honourable E. C. Drury, Premier of Ontario, visit Fenelon Falls on Friday, October 1st. The local Farmers' Club and Mr. Watson have been trying to get him there at different times this summer, but he has been too busy until the present. At a meeting of the Town Council on Tuesday evening it was unanimously decided to unite with the Club in giving the Premier a public reception.

FINDS GOLD AND IRON.

KINGSTON, Sept. 13.—While digging a well on his farm in Huntley recently, Mr. Nesbitt Bradley struck what looks to be gold and iron ore a considerable distance below the surface. Those who have seen the real thing from the mines of New Ontario declare this looks good and will no doubt prove a valuable find. Mr. Bradley has sent a sample to the Government for analysis.

NOTICE

CHIMNEYS AND FURNACES cleaned. 'Phone 775. J. Black. 6d 67 6539

LOST

LOST A GOLD BAR PIN SET IN pearls between Boundary and Cressman's store. Finder please leave at Examiner. 1d 62 6523

LOST — BETWEEN WARSAW and Peterboro Friday 10th., a ladies feather boa. Finder please leave at Examiner. 3d 63 2506

MEAT CUTTER

WANTED AT ONCE. MUST BE an experienced hand, expert and intelligent. Good wages and permanent employment to right man. Apply personally to Fitzpatrick and Geraghty, meat department 198 Rubidge street. 3d 63 2501

FOR SALE

A lovely residence for sale, having a lot 70 feet frontage by 194 feet deep, for sale at a reduced price of $8500.00 This property is situated in a first-class locality, ten minutes' walk from the Post Office.

For inspection of the above property, apply

J. T. O'CONNELL & CO.
136 Hunter St. W. Phone 376

PERSONAL

PERSONAL — THOUSANDS wealthy memebers wish to marry, also wealthy farmer daughters' orphans. Ladies, admitted free during this month. Enclose stamped addressed envelope. C. Isherwood, Isherwood P O, Ont. 26d-82-6415

CHINA PAINTING
Mrs. Langley McCarthy
TEACHES BISCOFF'S NEW AND BEAUTIFUL WORK IN CHINA PAINTING

Live Poultry Wanted

Hens, extra fat, 5 lbs. or over; Hens, extra fat, 4 lbs. or over; Spring Broilers, 2½ lbs. or over; Old Roosters, Old Turkeys.

For above we will pay highest market prices delivered at the PETERBOROUGH COLD STORAGE CO., 124 ROBINSON ST., W. SCOTT CO.

HOUSES FOR SALE
In all Parts of the City
PRICES REASONABLE
And Terms of Payment Easy
BRADBURN, LTD.
332½ GEORGE STREET
Over Merchant's Bank
26-72-3192

FOR SALE

FOR SALE—MEXICAN PARROT, good talker; Sewing Machine 709½ Water street. 3d-62-6472

FOR SALE—A JERSEY COW. Apply Examiner for address. 6d-62-6406

FOR SALE—2 PIGS, 3 MONTHS old. Apply Examiner for address. 3d-62-6481

FOR SALE —DROP HEAD RAYmond sewing machine $10.00. Apply Examiner for address. 3d 64 6506

FOR SALE — GENTLEMEN'S Muskratt Lined Coat. Apply Examiner for address. 3d-62-6476

FOR SALE—A STUFFED DEER and Kitchen Table. Apply 547 George street. 3d-62-6478

FOR SALE — 1 KITCHEN CABinet. $20. Apply Peterborough Lock, or 'phone 1656j. 3d-63-6491

FOR SALE—21 FT. MOTOR Launch. Cheap. Apply 504 Water St 6d 67 6529

FOR SALE—UPRIGHT PIANO IN good condition. Apply betwen 5 and 9 p.m. River Road 1st house off Bell's store 6d 67 6511

FOR SALE — FLOORING, 3/8 IN., white basswood and hardwood, dry, cheap. Ed. Courtney, 533 Armour Road. 3d-62-2459

FOR SALE—2 HORSES, SET OF harness, 1 farm waggon, buggy and 1 plough. Apply C. McGill, Claraday. 3d 64 6525

FOR SALE—MAHOGANY, OAK and white enamel dressers, brass and white enamel beds. Chairs, gas stove, coal or wood, stove. 'Phone 1165J. 482 Mark street. 3d 64 6576

FOR SALE—BED AND BUREAU in good condition also Quebec heater, almost new. Used only part of one season. Apply afternoons at 106 McDonnell. 3d 64 2493

FOR SALE— ONE GOOD DRIVing horse for sale. Cheap; must be sold. Apply 421 Chambers street, as the owner is leaving town. 'Phone 430. 3d 64 6505

PRIVATE SALE OF FURNITURE —Cook Stove, Sideboard, Bed-room Suite, Kitchen Table and Chairs, Rocking Chairs and other small articles. 11 Brown street, Brownton. 3d-62-6473

FOR SALE—MEN'S RUBBER boots, waist length; also a handsome walnut sideboard. All at a reasonable price. 'Phone 26. 2d-62-2480

FOR SALE — LARGE HEN house, cheap for quick sale, size 12 feet wide, 8 feet deep, 8 feet high in front and 6 feet high in back, as good as new. Apply 108 Lansdowne street. 3d-63-6502

FOR SALE—1 WALNUT BEDroom suit, 1 quarter cut oak dining room, 1 walnut parlor suite and a number of small tables and chairs. Must be sold owner leaving town. Can be seen between 4.30 and 8 o'clock, 219 Sherbrooke street. 2d-63 2495

FOR SALE — A SMALL HEN house 273 McDonnel street. 3d 64 6538

FOR SALE BY TENDER—A ONE hundred acre farm comprising the west half Lot 14 in 2nd concession of Otonabee. Tenders addressed to Alex. Gillespie, Kene R. R. No. 1 will be received up to Saturday Sept. 25th. No tender necessarily accepted. 6d 57 6537

AUTOMOBILES for SALE

FOR SALE—AUTOMOBILE, OVerland, 5 passenger, in perfect order throughout. Apply Dr. Robertson 307 Reid street. 3d-63-6496

FOR SALE—ONE 1917 FORD touring; new tires in A1 condition. Apply 599 Harvey after 5 p.m. 3d 64 6524

BABY CARRIAGES, ETC.

FOR SALE—WHITE WICKER baby carriage and crib, both in good condition. Apply 413 Bethune street. 3d-62-6482

FOR SALE—A BABY'S BLACK carriage, $7.00, oil oven and wire spring, 4 foot, $3.00. Apply Examiner for address. 3d-63-2469

2—STORES—2
When in East City come and see my Stores, Confectionery and Stationery. Special Prices on Writing Pads, Books, etc.
VICTOR BOORMAN

Your East City Tailor
Is still doing good work at reasonable, low prices.
Suits and Parts of Suits made to your measure from a stock of good cloths.
Ladies should see my material for making up Coats and Suits for the fall.
Cleaning and Pressing done.
J. L. WYATT
Hunter Street EAST CITY

AUTOS WASHED
Efficiency and Promptness Guaranteed at
FONTAINE'S
AUTO SERVICE
185 HUNTER STREET
Phone 1055
OPEN DAY AND NIGHT

HELP WANTED—MALE

WANTED — EXPERIENCED presser for Hoffman machine. Good wages. Apply Parker's Dye Works. 3d-62-2466

FIREMEN, BRAKEMEN, $175-$200 monthly, experience unnecessary. Write Railway Association, care of Examiner 8d 4 7 11 13 18 20 25 27 74 6387

MIDDLE AGED MAN WANTED as handy man around the store. Apply by letter to Grafton & Co., Ltd. 3d-63-2472

TWO BOYS FOR TOY AND woodworking. Preferable boys who have had some experience. Apply Peterborough Planning Mill, Dublin street. 3d-62-6483

OUR AGENTS, MEN AND WOmen, without experience, are making $20 weekly in spare time, daytime or evenings, without interfering with regular work, selling Personal Greeting Christmas Cards. Best and largest Canadian selection. No outlay. Write for particulars, or if for agency appointment, send one reference. Modern Art Company, 122 Richmond West, Toronto. 24d 79 2374

SALESMAN — A SELF-RESPECTing salesman whose ambition is beyond his present place, might find more congenial employment with us, and at the same time double his income. We require a man of clean character, sound in mind and body, of strong personality, who would appreciate a life's job with a fast growing concern, where industry would be rewarded with far above average earnings; married man preferred. Apply A. J. Smith, 204 Barrie Bldg. 3d-62-6419

HOUSES & REAL ESTATE

FOR SALE—7-ROOMED BRICK house in good locality. Apply to owner, 497 Brock street. 6d-62-6435

FOR SALE—BUNGALOW. ALL conveniences Steam heated. Apply Examiner for address. 3d 64 6522

$800 WILL BUY A 4 ROOMED cottage quarter acre land 4 apple trees, centrally located in Lindsay. Apply at the Examiner. 6d 67 6507

FOR SALE—SMALL HOUSE with hen house and garden. Second house on Cameron street, off Park. 3d-62-2458

FARM FOR SALE—THE EAST 70 acres of lot 10, concession 2, and west half of lot 9, concession 2, (on Warsaw Road) in the Township of Douro. Possession 1st March, 1921. Apply 95 Hunter street west. 6d-62-2306

A FARM TO RENT OR SELL, 100 acres, in the Township of Otonabee. Apply to F. Driscoll, corner of Woodbine and Erskine streets, East City. 3d-62-1w-6479

FOR SALE — A MODERN 7 roomed bungalow; west end. Outside newly decorated, hardwood floors laundry tub, furnace and all conveniences. Possession October No agent. Apply Box 2491 Examiner. 3d 64 2491

WANTED

WANTED TO BUY—MODERN 7-roomed house in good locality. Apply Box 2475, Examiner. 6d-66-2475

WANTED BY YOUNG LADY, board in good home. Address Box 6527 Examiner. 3d 64 6527

WANTED TO RENT—A TENT 10x12. Apply 186 1-2 Charlotte street. 3d 64 6517

FURNISHED ROOM WANTED—by business woman. Must be central Apply Box 6510 Examiner. 3d 64 6510

WANTED — TWO BOARDERS; near C.G.E. Apply Examiner for address. 3d-62-6475

WANTED — A FORD ENGINE complete. 'Phone 1021. 3d-62-6480

WANTED—TWO YOUNG MEN to room together. Five minutes walk from C.G.E. Apply Examiner for address. 3d 64 6512

WANTED TO BUY—A BUNGAlow or small house near King Edward School. Apply Examiner Box 6504. 3d 64 6504

WANTED TO EXCHANGE — A three-tenement brick building, centrally located, or a modern brick double house, also centrally located, for an all-modern house situated in central part of city. 'Phone 1214w. 6d-64-6470

WANTED — BENCH VISE, three-inch jaw. H. N. Sellon, 47 Ware street. 3d-63-6489

WANTED TO RENT BY OCT. 1— A 6-roomed house with conveniences. Apply Box 6494, Examiner office. 3d-63-6401

WANTED—TO BUY A GOOD working exhaust fan, second-hand. Apply Examiner office. 3d-63-db

WANTED—TO BUY MODERATE size house with conveniences in good locality. Can pay all cash if necessary. No agents. Send particulars to Box 6535 Examiner. 3d 63 6535

Properties Which Are Good Buying:

Downie Street	$7500.00
King Street	$7500.00
Double House on King Street	$5800.00
Gilmour Street	$2000.00
Weller Street	$6000.00

One 6-roomed apartment to rent, heated, $50 per month.

—By—
T. WALKER & CO.
163 HUNTER STREET W.
'Phone

HELP WANTED—Female

EXPERIENCED IRONERS wanted—Good wages. Apply Parker's Dye Works. 3d-62-2462

WANTED — CHAMBER MAID and hall woman. Apply Empress Hotel. 3d 64 2492

AT ONCE — A DINING-ROOM girl. Apply the White House. 3d-62-2456

WANTED AT ONCE—A GIRL OR woman to assist with housework. Apply 418 Rubidge street. 3d-63-2474

WANTED—CAPABLE GIRL OR woman for general housework. Apply Mrs. F. C. Neal, 314 Rubidge. 1d 62 2494

WANTED—A GIRL FOR MARKing room. Must write good hand. Apply Parker's Dye Works. 3d 64 2496

WAONTED—AT ONCE A WOman to wash and clean one day a week. 587 George street, 'phone 201J. 3d 64 2499

A GOOD GIRL, OR WIDOW without children, who would like a good home on farm close to city. Good wages. Apply Box 2481, Examiner. 3t-63-2481

WANTED —GIRL TO DO GENeral housework. Must be 1st class. Telephone Mrs. McVean, 1582W. 1d 62 2509

WANTED—EXPERIENCED GIRL for housework. Apply Mrs. Dickson Hall, 25 Dennistoun avenue. 3d 63 2507

FOR RENT

FOR RENT GARAGE CORNER OF Maitland and King front entrance Apply 297 Maitland. 3d 64 6514

TO RENT—FOUR UNFURNISHed rooms and good cellar. Apply at Examiner for address. 3d 64 6518

TO RENT — LARGE FRONT room furnished. Central. Apply Examiner for address. 3d 64 5520

TO RENT A SMALL HOUSE. Apply 19 Ware street. 3d 64 6532

FOR RENT—ONE STABLE. Apply 266 Simcoe street. 3d 64 6528

TO RENT—COMFORTABLE FURnished room. Central. Telephone. Apply Examiner for address. 3d 64 6521

TO RENT— SEVEN ROOMED house with bath room complete, October 1st, Apply Examiner for address. 3d 64 6519

TO RENT—LARGE FURNISHED room with grate and all convenience, very central. 'Phone 980M. 3d 63 6534

TO RENT — TWO FURNISHED rooms, suitable for light housekeeping. Apply Examiner for address or 'phone 1597w. 3d-62-2457

TO RENT — A FURNISHED room, all conveniences. Apply Examiner for address. 3d-63-6501

TO RENT—FURNISHED ROOMS with light and use of bath, central. Apply at Examiner for address. 3d-63-2473

TO RENT—ONE COMFORTABLY furnished front bed-room, suitable for two young men. Apply 376 Stewart street. 3d-62-6477

TO RENT—TWO FURNISHED bed rooms and one kitchenette with light housekeeping privileges. Apply Examiner for address. 3d 63 2502

TO RENT—TWO FURNISHED rooms with board, all conveniences. Apply evenings 588 Water street. 6d-63-6452

TO RENT—ONE FURNISHED room. Apply 576 Homewood avenue. 6d-62-6411

FOR RENT— PREMISES NO. 389 Water street, heated and suitable for store or office. Apply 437 George street. tf 4h

FOR RENT—FRONT BEDROOM with bay window, Use of 'phone and all conveniences. West end south of Charlotte. 'Phone 1734M. 3d 64 6515

TO RENT—2 OR 3 ROOMS, FURnished or unfurnished, conveniences for light housekeeping, near car line, suit couple. Apply 77 Smith street. 3d-62-6480

TO RENT — TWO FURNISHED rooms, conveniences, central; breakfast if desired. Apply Examiner for address. 3d-63-6488

FARM TO RENT WITH BRICK house, good barns and stables, plenty of water and good orchard, two miles west Peterborough. Apply 263 Stewart street, Peterborough. 3d-63-6498

TO RENT—BRICK SEMI-DEtached modern house; possession October 1st; inspection immediately. 186 Edinburgh street. 3d-63-6503

FOR SALE!
Brick Bungalow and one acre good garden land close to factories.
Thirty acres, good brick house and barn, with cement stabling, close to city.
Brick House on Brock street, central; newly decorated. Immediate possession. Party leaving town.
Good 100 acre farm, eight miles from city. Good buildings. Lots of fruit. A snap, $6,000.
SNELGROVE & STOREY
190 CHARLOTTE ST.
Main Entrance, Chartrand Apartments
PHONE 1023

—COUNTRY TAXES—
SEVEN-ROOMED BRICK HOUSE—Electric Light, Two Good Wells, one in House, other in Yard. LARGE LOT, with Apple Trees, loaded with Fruit, Plum Trees, &c. Stable. Owner moving to Toronto. WILL SELL AT $3,500.00
SEVEN-ROOMED BRICK HOUSE—All modern, with Furnace. A1 LOCATION, West Side. IMMEDIATE POSSESSION. This is good at $5,500.00
H. J. McCANNON, Phone 749 or 772, 140 Simcoe St.

FOR SALE
$3500.00—Will Buy a Six-Room Brick House, very deep Lot, large Garden—$500.00 down.
$3200.00—Will Buy a Six-Room Brick House, deep lot, large Garden—and $500.00 down.
FIRST-CLASS FARM, three miles from Peterborough; good buildings, good water, all workable; must be sold to wind up an Estate.
TAYLOR & HOWDEN Real Estate Dealers 144 HUNTER PHONE 1462

CHILDREN'S AID SOCIETY of Peterborough City and County.
For the Care of Neglected and Ill-treated Children.
Children for Adoption
G. W. POWELL,
Assistant Secretary and Inspector.
588 George street. Phone 1044W.
Office Hours: 12 to 2 and 6 to 8 p.m.

MONEY TO LOAN.
We have funds to loan on Real Estate Security at the lowest rates.
GORDON & O'BRIEN, Phone 219.

OSTEOPATHY.

DR. E. BRUCE MARSHALL—Osteopathic Physician. Office: 242 Hunter street. Hours, 9 to 11 a.m., 2 to 4 p.m., 7 to 8 p.m. Telephone 116W. dtf

DRS. WALMSLEY & SETTLE—Osteopathic Physicians Office in Sun Life Building, corner of Hunter and Water streets. Entrance, 124 Hunter street. Phone: Office 640; Residence, 845. Office hours, 9 to 12 a.m., 2 to 6 p.m. Evenings by appointment.

MEDICAL.

DR. BUCHANAN, F. R. C. S., Edinburgh, M.R.C., Eng., L.R.C.P., London. Eye, Ear, Nose and Throat Specialist Hours 9-11 a.m., 2-4 p.m., 7-8 p.m., Phone 519. Office, Corner of Water and Murray Sts.

DR. E. E. HARVEY, Silver Medalist, University of Toronto. Special attention to diseases of women and children Office hours, 1.30 to 6 p.m., 7-8 p.m. Phone 22. Office 212 Brock street.

DR. A. H. ALLEN, M.D.S., D.D.S., L.D.S., Specializing in Pyorrhoea.—Long experience enables me to cure Pyorrhoea successfully in the only proven way, as very many people are finding out. Consult me before having your Teeth extracted for Pyorrhoea. — 158 Charlotte Street (cor. George Street).

BARRISTERS AND SOLICITORS.

GORDON & O'BRIEN — Barristers, Solicitors, Notaries. Money to loan on easy terms. Special attention to patents and trade marks. Phone 219.
G. N. Gordon. J. A. O'Brien.

S. T. MEDD, Barrister, Solicitor, Notary. Office over Dominion Bank, corner George and Simcoe streets. Telephone No. 22. Private funds to loan at current rates upon easy terms.

C. R. WIDDIFIELD, B. A., Barrister etc., and Solicitor for the City of Peterboro. Money to loan. Office over the Bank of Commerce. Phone 550.

PECK, KERR & McELDERRY — Barristers, Solicitors and Notaries, Office, 415 Water street, Peterboro Money to loan at the lowest current rates of interest on easy terms of repayment.
F. A. Peck. F. D. Kerr.
V. J. McElderry.

O'CONNELL & CORKERY—Barristers, Solicitors and Notaries. Money to loan at lowest current rates of interest. Daniel O'Connell. John R. Corkery. Hunter street, two doors west of the post office.

DUMBLE & JOHNSTON — Barristers, Solicitors, etc. Office over the Toronto Savings and Loan Company, 47 George street. D. W. Dumble, K. C. W. Johnston.

A. E. DIXON — Barrister, Solicitor, etc. Offices, corner Hunter and George streets. Entrance next to Madill's drug store.

HALL & HALL — Barristers, Solicitors and Notaries Public, Hunter street, Peterboro, next to St. John's church. Money to loan at lowest rates of interest
E. H. D. Hall. Basil D. Hall.

MOORE & WEARING — Barristers and Solicitors, 403 Water street, opposite the Post Office. Money to loan at the lowest rate of interest. W. F. Moore, K. C., Jos. Wearing, M.A.

R. R. HALL — Barrister, Solicitor, etc., Peterboro, Ont. Office, corner Hunter and Water streets, over the Canadian Bank of Commerce. Trust funds to loan on easy terms of payment.

JAMES FORDYCE STRICKLAND—Barrister, Solicitor, Notary Public. Money to loan. 124 Hunter street, Peterboro. Phone 151.

ARCHITECTS.

W. & WALTER R. L. BLACKWELL—Architects. Office, Bank of Commerce Building, corner Hunter and Water streets. Telephones: Office, 1300J; residence 1272.

W. H. BARRY, Architect—Plans prepared for Monumental, Commercial and Domestic Buildings. Office:—539 Gilmour street. Phone 557W.

Renew your Subscription.

Railway Time Tables

GRAND TRUNK RAILWAY.
Corrected to Date.

No. 96—8.10 a.m., for Port Hope and Toronto.
No. 93—8.20 a.m, for Lindsay, Blackwater Junction, Orillia, Midland North Bay and Toronto
No. 98—8.25 a.m., for Hastings, Campbellford, Belleville and points on Main Line East.
No. 369—8.30 a.m., for Lakefield.
No. 92—12.04 p.m, for Lindsay, Port Hope, Toronto, Buffalo, making connections with International Limited for London, Detroit and Chicago
No. 371—12.15 p.m., for Lakefield.
No. 100—2.00 p.m. for Hastings, Campbellford and Belleville
No. 95—5.40 p.m., for Lindsay, Orillia, Midland, North Bay and Toronto.
No. 94—9.10 p.m., for Port Hope, Montreal and Boston.
No. 373—5.40 p.m., for Lakefield
No. 99—8.19 p.m. for Lindsay

CANADIAN PACIFIC RAILWAY
Corrected to Date.

GOING EAST—
*8.20 p.m., — Indian River, Norwood, Havelock and Tweed
***11.48 p.m.—Norwood, Havelock, Kingston, Smith's Falls, Perth, Montreal, Quebec, St. John's, N.B., Boston, and New York.
*1.30 a.m. — Havelock, Tweed, Kingston, Perth, Smith's Falls, and Ottawa.
**11.59 a.m. — Norwood, Havelock, Bonarlaw, Tweed, Perth, Smith's Falls, Ottawa, Montreal and intermediate stations.
****11.59 a.m. — Norwood and Havelock.

GOING WEST—
*4.03 a.m. — Toronto, Owen Sound, Guelph, Goderich, Hamilton, Buffalo, New York, Galt, Woodstock, St. Thomas, London, Chatham, Detroit and Chicago.
**5.03 a.m.—Myrtle and North Toronto.
**7.35 a.m. — Toronto, Hamilton, Buffalo, Rochester, Boston, New York and intermediate points between Peterboro and Toronto.
**9.35 a.m. — Lindsay, Orillia, Port McNichol and intermediate points.
**3.20 p.m. — Toronto, Hamilton, Brantford, Buffalo, New York, Guelph, Galt, Woodstock, London, Windsor, Detroit and Chicago, and intermediate points between Peterborough and Toronto.
**6.50 p.m.—North Toronto, Lindsay, and intermediate points.
****3.20 p.m., Toronto and intermediate points.
*Daily.
**Daily except Sunday.
***Daily except Saturday.
****Sunday only.

JUNK! JUNK!!
Highest Cash Price paid for All Kinds of Junk and Bottles. Rags 4c to 5c lb. Also Highest Cash Price for Live Poultry. Phone 783 and we will call at once.
Peterboro' Rag & Metal Co
433 Chambers St. W. ROTH, Mgr.

FOR SALE
TO RENT — 7 roomed flat, ground floor; hardwood floors; mantle; heated. $50 per month. Central.
$2000.00—Buys a house in south end, 3 bed-rooms, room for bath, kitchen, dining-room, parlor, out-sheds; 250 feet deep.
W. H. McILMOYLE & CO.
'Phone 320J—354 Water Street

TORONTO SAVINGS AND LOAN CO.
Paid up Capital .... $1,[illegible]
Reserve Fund $1,100,000.00
DEPOSITS RECEIVED of $1 and upwards upon which interest at the rate of 3½% per annum is added and compounded quarterly on the last days of March, June, September and December in each year.
DEBENTURES ISSUED for amounts of $100.00 and upwards bearing interest at 4½ to 5½%, depending on the term of investment.
Further information furnished on application.
437-439 George St
Peterborough

TELEPHONE 790
WHEN YOU WANT YOUR
Piano or Organ Tuned
Player Pianos a Specialty
ALL WORK GUARANTEED
W. H. Cunningham 563 Weller St.

WEST PETERBORO' FARMERS NOMINATE JAS. C. CAMPBELL

CHOICE OF SATURDAY'S CONVENTION TO CONTEST BYE-ELECTION IN THE INTERESTS OF THE UNITED FARMERS—J. F. COLLINS DECLARED HE WOULD BE A CANDIDATE TOO.

RIFT IN U. F. O. LUTE

The United Farmers of West Peterborough at their convention in the Sons of England Hall on Saturday afternoon chose James Corbett Campbell, of South Monaghan Township, as their candidate in the expected by-election for the Federal seat, resigned by J. H. Burnham.

The attendance was variously estimated in excess of two hundred, including many women, but the number of accredited delegates present was 133. The absence of representatives of the Independent Labour Party—with whom the Farmers negotiated some time ago for support reciprocal to the assistance they gave in the election of Mr. Tooms to the legislature—was an apparent indication that the U.F.O. had decided to play a lone hand in the Dominion contest in this riding.

Mr. Campbell was declared elected on the third ballot, which gave him 94 votes against 36 for John F. Collins, of Ennismore, but Mr. Collins had announced when the second ballot showed that he had obtained 38 votes to Mr. Campbell's 72 that whatever the final result of the convention might be, he would contest the election, not as a candidate of any class, but as a "democratic" representative of the people as a whole.

When the nominations had been closed, the chairman, W. R. Shields, president of the Peterborough branch of the United Farmers of Ontario, said that five minutes would be allotted to each of the nominees to address the convention. Mr. Collins was called upon first but he objected that the time limit wasn't sufficient for a discussion of the questions which he said would be dealt with. He said that he would expect an opportunity later in the proceedings of speaking to the delegates. Of the other nominees some simply announced their withdrawal and Mr. Campbell spoke briefly occupying most of his five-minute period.

Mr. Collins' Address.

Then when the result of the second ballot was announced Mr. Collins asked for and was granted permission to address the convention. At the outset he disclosed his attitude by stating that he was opposed to class legislation but that he stood for legislation for all the people. Proceeding he said that the Lake of the Woods Milling Company had made 62 per cent. profits. This had been beneficial to the shareholders but had been detrimental to the farmers and the consumers. When the farmer had to pay an extra price for mill feed he had to increase the price of milk.

"We don't want special legislation," continued Mr. Collins. "Equal rights for all should be our desire." He referred to the satisfaction with the last results in Ontario, and expressed the opinion that there would be similar satisfaction after the next election throughout the Dominion. Mr. Cockshutt, the member for Brantford, had said that the farmers were a menace.

"Because we have organised. Everybody from the miller and the manufacturer to the bootblack is organised. The U.F.O. is the first organisation that has shown what the farmers can do."

At that stage of Mr. Collins' remarks, Mr. E. E. Anderson, a delegate, interrupted, calling for a point of order that the shift in the proceedings was unfair to the other nominees for the candidacy.

Mr. Shields ruled that Mr. Collins might continue.

"We should all be granted equal rights," said Mr. Collins. "If you had an imported man you would give him all the time he wanted. But a local man doesn't seem to suit you." This reference was directed to Mr. Anderson.

Mr. Collins concluded with a contrast of the income tax in Canada with that of Australia. In this country of ten millions, $1.23 a head was collected. In Australia, with its five million people, men were taxed according to their wealth. The average tax there was $12.00 a head, but rich men were required to pay according to the benefits they received from the country. The farmer and the labourer paid on the same basis.

When Mr. Collins declared that he wouldn't withdraw his name as "a candidate in the elections in West Peterborough," he said that he would represent all classes in addition to the farmers. He would stand for election and have his name go on the official ballot.

"This convention is not a voice of the sentiments of the electors of West Peterborough," he said.

Mr. Anderson: "We understand that this was a U.F.O. convention."

Mr. Collins: "It's called that."

Said He Didn't Agree.

The question was then raised as to whether Mr. Collins had agreed with the other nominees to make the choice of the convention unanimous. Before the first ballots were distributed, Mr. Shields had made that suggestion. Some of the men nominated answered yes and others nodded affirmatively. Mr. Shields then set the balloting machinery in motion, under the impression that all the nominees had signified their assent.

When Mr. Collins had finished his declaration of independence, Mr. Shields asked him whether he hadn't agreed with the others to make the deciding vote unanimous.

"I did not," replied Mr. Collins, who occupied a seat near the front of the hall. "I said I wouldn't."

"Well, I didn't hear Mr. Collins say it," Mr. Shields stated to the delegates.

"I certainly said it then, and I say it now," was Mr. Collins' assertion.

Several delegates contended that when Mr. Campbell received more than half the number of votes cast on the second ballot that he was then made the choice of the convention.

"We agreed to vote it to a finish," said Mr. Shields, and the third ballot was taken with all the nominees eliminated but Mr. Campbell and Mr. Collins.

The Nominations.

The nominations were as follow:

James C. Campbell—proposed by E. E. Anderson and J. Higgins.

George B. Nicholls—proposed by Robt. Shaw and Fred Pluard.

J. F. Collins—proposed by C. Killen and M. Perdue.

Robert Shaw—proposed by H. Seymour and W. Northey.

Fred R. Wilson—proposed by W. White and R. T. Lillico.

W. R. Shields—proposed by W. Grant and W. Steinkrauss.

R. T. Lillico—proposed by W. R. Shields and J. C. Campbell.

John McIntosh—proposed by F. R. Wilson and J. Robson.

The Balloting.

The vote on the first ballot was as follows: Collins 36, Campbell 56, Shaw 16, Nicholls 17, McIntosh 7.

The second ballot: Collins 38, Campbell 72, Shaw 8, and Nicholls 15.

Warden Nicholls had withdrawn from the second ballot, but that fact was not generally known to the delegates.

On the third ballot, Collins polled 36 votes and Campbell 94.

Mr. Campbell's Address.

In his nomination address, Mr. Campbell said that this convention was one of the most momentous occasions in the history of West Peterborough. It was the first time that the farmers as a group decided upon independent political action. He welcomed the ladies, and stated that their enfranchisement and participation in the elections was a fitting reward for all their great services.

Referring to a published report that a South Monaghan farmer could scarcely expect Federal support because the township wasn't included in the riding for the Provincial elections, Mr. Campbell remarked that this had appeared in the hostile press, but he was confident the expression hadn't come from a member of the U.F.O. To the best of his recollection South Monaghan had been gerrymandered three times, and so long as it straddled two electoral divisions, it stood as a glaring reminder of political crookedness.

If Canada was to occupy a proud position among the League of Nations it could be only by true statesmanship. Men should be actuated by the desire to serve rather than the hope of reward. Mr. Campbell exhorted the farmers to stand united politically, trusting in the support of other economic interests. He solicited the support of the delegates, saying that he recognised that whoever was chosen as candidate would not have a bed of roses.

W. R. Shields.

Mr. Shields said he had not solicited nomination. As farmers, the delegates knew their interests and were aroused to the duty of defending them. "It is up to us to show the people of the city we can agree, and that we can conduct a campaign clean and above board."

Warden Nicholls.

Warden Nicholls asked whether he was eligible for nomination. He was a charter member of a Farmers' Club, but it had disbanded. Since then he had paid no dues, and it had been said that for that reason he was not a member of the U.F.O. On the other hand some members said he was eligible. The Warden remarked that he had been approached by men in the city to run, but because of the rumours, he had taken no action. If chosen by the convention, he promised to do all he could in the interests of the farmers, who should come first.

Mr. Shields informed Warden Nicholls that he was a member of the U.F.O.

Reeve McIntosh.

"The farmers haven't been getting a fair chance," said Reeve McIntosh, of North Monaghan. "They have helped men from the city for years. Are we asking too much now for an agricultural representative? Mr. Burnham says that if the two Cabinet Ministers in Nova Scotia are defeated the Premier will have to go to the Governor-General and send in his resignation. Nothing of the kind. The Premier can open up two other seats. So don't be misled by that."

Mr. McIntosh promised to work in the interests of the convention's candidate.

Mr. Wilson, Mr. Shaw, and Mr. Lillico asked their proposers to withdraw their names.

Election Expenses.

Mr. Shields explained in the beginning that the candidate chosen by the convention would have to deposit $500.00 with the executive of the County U.F.O. Association for election expenses, and that he would have to assume his own expenses up to $1,000.00.

R. N. Scott: If the candidate is defeated, does the U.F.O. remit any of the $500.00?

Mr. Shields: We can't guarantee it. We are not allowed to have campaign funds.

Mr. Shields also informed Mr. Scott that the executive had decided that only U.F.O. members should be nominated as candidates.

McClary's

Make good stoves and Cooking utensils.

TARIFF COMMISSION TO HEAR EVIDENCE

OTTAWA, Sept. 11. — Sir Henry Drayton, Minister of Finance, and Senator Robertson, Minister of Labor, will alone hear evidence submitted at the first two hearings of the Tariff Commission—in Winnipeg and Medicine Hat. Hon. J. A. Calder, President of the Privy Council, the other member of the commission, will not be back from England till towards the latter part of the month, and it was intended that Dr. Tolmie, Minister of Agriculture, would take his place. Dr. Tolmie, who is on the Pacific Coast, was taken ill and is not expected to join the commission before its arrival in Vancouver.

The first meeting of the commission will be held in the City Council Chambers, Winnipeg, at 10 a.m. of the 14th inst. The commission will then proceed direct to Medicine Hat, where the second meeting will be held in the Council Chamber at 2.30 p.m. of September 17. Thence the commission will go to Vancouver for the third meeting, to be held in the auditorium, Board of Trade, at 10 a.m. of the 20th.

The commission leaves Ottawa for Winnipeg by Canadian National tonight. B. J. Roberts, private secretary of the Minister of Finance, is acting as secretary of the commission.

DEPUTY TO PREMIER GETS $900 INCREASE

H. WALLIS TO RECEIVE $4,400 PER ANNUM UNDER REVISED SCHEDULE

TORONTO, Sept. 13.—Hundreds of increases for Ontario civil servants, in accordance with the recommendations of the Civil Service Commission, were announced Saturday by the Drury Government. These increases have been sanctioned by the Lieutenant-Governor and are retroactive to November 1, 1919. The employes have received their back pay. Increases granted for the Attorney-General's Department have not yet been announced, as they were not approved by the Lieutenant-Governor in time for publication to-day. It is expected that the cases of the employes at Osgoode Hall will receive attention next week.

Many handsome increases have been granted to principal officers of various branches, to employes of the Department of Education, and physicians in the Board of Health Department. Under the revised schedule the salary of Government employes has been fixed at one inclusive sum, instead of allowing them extra amounts for other work.

To Make a Tart Salad Jell

Jiffy-Jell is for salads as well as desserts. Get the lime-fruit flavor and it will make you a tart, green salad jell. Mint flavor makes a mint jell.

The fruit flavors in Jiffy-Jell are fruit-juice essences in vials—a bottle in each package. They are real fruit, and the flavor is abundant. No artificial flavors—no saccharine.

Try loganberry or pineapple flavor for a dessert, and learn what delicious dainties Jiffy-Jell brings to your table. A package will serve six people.

Jiffy-Jell with its natural fruit flavor costs much less than jam or marmalade.

MUSIC AND DRAMA

THE P.B.I.

With two Peterborough people playing important roles, "P.B.I." or "Mademoiselle from Bully Grenay" was the attraction at the Grand on Saturday. This exciting war play, written, staged, and acted by veterans of the Great War, strengthened the most favourable impression it made in its visit to Peterborough last June, the production being presented in a manner that would have done credit to a professional aggregation. The many roles were splendidly taken, and the whole effect was pleasing.

Miss Marguerite Mulhall, of Peterborough, was seen to fine advantage in the leading feminine part as "Suzanne," her charming personality and the absence from stage-fright that marked her work making her presentation of the part a complete success. Miss Mulhall was presented with a beautiful bouquet of roses at the conclusion of the performance.

Mr. Murray Carlisle, of Peterborough, scored heavily as Bill Walton, the battalion runner—the hero's role, it might be called. He was natural and effective in his acting, and made the part stand out prominent.

Mr. Russ Young was as funny as ever as Private 'Erebrt 'Awkins, with his eternal grouch, and he was given able assistance by the other two musketeers, R. Welsh as the Duke, and Art. Fair as Percy Wilkins, the ladies' man. All the other important roles were successfully presented.

The most spectacular scene was that showing Chicory Trench and the departure of a wiring party, that is subsequently surprised by the Germans. The effect was most realistic and thrilling.

The singing of all the old favourite war choruses was another feature that highly entertained the audience.

REV. WATSON RESIGNS.

Rev. Edgar Watson, M.P.P., who has been pastor of the Baptist Church, Fenelon Falls, for the past four years, has resigned his pastorate. Mr. Watson presented his resignation to the church officials on Tuesday evening, which was accepted. Same to come into effect on the October 31st.

One of the chief sources of the additional value offered in Goodyear Tires is the savings effected through Goodyear's system of distribution.

It is a system made possible by the enormous sale of Goodyear Tires.

To several thousand selected Canadian dealers Goodyear sells tires direct, and the money that would go as profit to jobber is largely saved.

Shipments to distributing points are so large that we make the saving of carload freight rates. Orders from dealers are large enough to reduce clerical expense to a small factor.

Such efficiency in practice and the resulting increased business has reduced expense-per-tire to a minimum.

The saving-per-tire between factory and dealer is *approximately $2.00*.

In total this saving represents hundreds of thousands of dollars turned back into the product to heighten quality and keep prices down.

So a 30 x 3½ Goodyear All-weather Tread Tire with Goodyear Heavy Tourist Tube costs you to-day only $31.05. Six years ago it cost you $30.45. An increase of only 1.9 per cent., while most commodities and labor increased over 100 per cent.

And Goodyear Service Station Dealers help you get all the mileage that is built into the tires.

The resulting low cost-per-mile of Goodyear Tires has built the largest tire sales in the world.

The Goodyear Tire & Rubber Co. of Canada, Limited

GOODYEAR

MADE IN CANADA

More People than ever before are drinking

INSTANT POSTUM

Popular because of its fine flavor, health value and fair price

Sold everywhere by grocers

Evening Examiner

Phones—Editorial 1601, Business Office 1600. Private Branch Exchange to all Departments.

The Examiner is a Member of the Audit Bureau of Circulations.
The Daily Examiner, published every lawful evening by The Peterborough Examiner, Limited. Office—419 George Street.
The Weekly Examiner, published Thursday Morning.
Daily Examiner by mail $4.00 per year
The subscription price of The Daily Examiner is $5.00 per annum; that of The Weekly Examiner, $1.50.

U. S. REPRESENTATIVES
Special U.S. Representatives: W. H. Stockbridge, 629 People's Gas Building, Chicago, Ill. New York—Chas. P. Miller, 225 Fifth Ave.
Advertising Rates on Application.
R. M. GLOVER, Managing Director.

"Peterborough Presents Possibilities Unsurpassed."

MONDAY, SEPTEMBER 13, 1920.

SAFETY FIRST.

An incident which happened at the corner of George and Hunter streets last evening illustrates the necessity for careful driving at street intersections, especially at the busy down down corners. A boy on a bicycle riding madly down George street, failed to see a motor car going east on Hunter street until it was nearly on top of him. Then attempting to swerve quickly out of danger he fell in the path of the car and a bad accident would have been the result had it not been for quick action and presence of mind on the part of the motorist, who succeeded in stopping his car within a foot of the prostrate boy.

The point is that had both the man in the car and the youth on the bicycle been careless, a fatality might have been the result. But only one, the bicyclist, was reckless, and the prudence of the motorist saved the situation. Had he approached the corner with the same disregard for his own safety and that of others as shown by the cyclist, an accident could not have been averted. Fortunately for all concerned he was a driver of the sane type.

There are far too many motorists, however, who take chances at street intersections. They tear around busy corners at dangerous speed, ignoring traffic regulations and the danger of accidents to themselves or others. Had one of that gentry been driving the car referred to at the beginning of this article there would have been a very serious accident. There is no need for excessive speed at street intersections and absolutely no justification for taking chances.

MEN FOR THE LAND.

The suggestion made by delegates to the Imperial Press conference after their tour of Canada that special attention should be paid by the Canadian authorities to the task of securing imimgrants who will go on the land is one that is worthy of serious consideration. It is undoubtedly a fact that the majority of the newcomers are swallowed up by the cities. Even those who may have planned to take up farming eventually find themselves in the urban centres and the Press conference delegates rightly think that eventually this tendency on the part of immigrants to locate in the cities will be a serious matter. Advertising of the right kind in the British Isles might result in counteracting this cityward drift and in inducing many Britishers of the right type to interest themselves in Canadian farming. Thousands of men are needed to add to Canada's crop production. The war took thousands away from the land. Many of them lie beneath the wooden crosses in France and Flanders and many others are no longer, because of their wounds, physically fit for farm work. And of those who returned home uninjured, the majority having had during their soldiering a taste of urban life are reluctant to return to the farm. That popular jingle, "How Are You Going to Keep Them Down on the Farm After They've Seen Paree," was founded on an accurate perception of the situation. Special efforts should be made to secure as many Britishers as possible to settle on Canadian farm lands. They are all needed.

TWO RICHMONDS IN THE FIELD.

It has been known for some time that the Dominion by-election in West Peterborough would find a Farmer candidate in the field, but the electors will scarcely be prepared to hear that there is a very strong probability that two farmers instead of one will appeal for the support of the electorate in the coming fight. Yet that is precisely the result of Saturday's U. F. O. nominating convention. The official choice of the convention is Mr. James C. Campbell, a well known farmer of South Monaghan, who carried the nomination on Saturday by a large majority. But Mr. Campbell is not to have the field to himself so far as the farmers are concerned, for one of the defeated aspirants, Mr. John F. Collins, of Ennismore, has refused to accept the verdict of the convention and has announced his intention of running as an independent farmer candidate.

If he persists in this course it is difficult to see how the U.F.O. expect to enrol West Peterborough in their list of captured seats. The riding is more urban than rural and with the split among the farmers themselves that the presence of an independent candidate would cause, there must be even among the most enthusiastic U. F. O. workers a doubt as to the chances for victory in the West Peterborough sweepstakes.

So far as the Labour interests are concerned the farmers are evidently prepared to carry on the battle without the co-operation of the Independent Labour party. At least that organization was not even mentioned at the convention, which may be taken as conclusive proof that the U.F.O. regard the Labour party, after their attempt to place a labour candidate in the field as a Joint Labour-U.F.O. standard bearer as allies of very doubtful value, and no attempt will be made to swing them into line.

WHAT WE ESCAPE.

Every cable from Europe is burdened with its story of disaster and ruin. In Russia there is chaos and anarchy and famine, says the Ottawa Journal. In Poland there is all the tragedy and horror of war. Austria is plagued with pestilence and famine; Germany is paying the penalty of a defeated nation. In Italy there are strikes and social upheavals. The Balkans and the east are seething with turmoil; and even England and France, the two bulwarks of European civilization are menaced with disorders and problems of a magnitude which we here in Canada but dimly comprehend.

Do Canadians realize their blessed isolation from such almost universal conditions of unrest? In this country we are at peace. We have fewer strikes than any other country in the world. We have an abundance of clothing and food; famine, such as experienced in many European countries, is unknown. We are blessed with a rich harvest; employment is plentiful for all; and our people, comparatively speaking, are happy, contented and prosperous.

Truly, indeed, we are the favored of the world, a veritable paradise in the midst of a world reeling under agony and pain .Let us, then, try to be thankful. And above all, let those who try to stir up strife, who want to apply to our conditions of peace the nostrums and remedies that are put forward for the vastly different conditions of Europe, pause and see where they are going. Beyond question there is much in our national life that can be improved. But it is sheer folly to compare our condition with that of the Old World, and, to advocate canges and doctrines here which may be necessary over there.

REVOLT IN ITALY.

The unrest in Italy, which has found expression in rioting and street fighting in several cities, has not attracted the interest outside Europe which its gravity merits. The killing of a few persons in centres engaged in the metal industry has been overshadowed by the more spectacular decimation of a Bolshevist brigade or the advance and retreat of contending armies.

Nevertheless, international history is not deflected from its course by the number of corpses that block its path. A single martyr to a cause has, on many occasions, altered the political path of a people. The crossing of a group of emigrants to New England, three years ago, was destined to make an entirely new orientation of the history of the world, while the personal courage of John Sobieski, outside the gates of Vienna, stemmed the Turk advance in Europe and wholly changed the course of human events. The examples could be multiplied indefintely.

So in Italy to-day. The seizure of an industrial plant in Genoa by the employees, as a practical protest against the general lock-out ordered by the National Syndicate of Employers, has lighted a fire which is spreading rapidly and which may have a more potent influence on the course of world history than the bloody conflict between Poles and Russians. France views the situation with the gravest concern, and her statesmen have not hesitated to confess their anxiety.

These seizures of metal plants and industrial establishments are not mere sporadic outbreaks, no isolated examples of the unrest that lies beneath the surface throughout the industrial world. There has always been a considerable body of Socialists in Italy, but until now they have found difficulty in expresing their aspirations in concrete terms. There has been no machinery by which the co-ordinated desires of the workers as a whole could be given effect.

To-day this is changed, for wherever these counter-strikes have occurred the workmen have set up Councils, after the Soviet pattern, and have apoted the cruel and crafty methods that have made the practice of Bolshevism a by-word throughout the civilized world.

Such methods are foreign to the current of Italian thought, as they alien to the character of the Italian people. Italy and Russia are as opposite as the poles in national aspirations, in traditions and in development. The effort to impose the methods of Bolshevism upon the Italians, who are largely a nation of small owners, of cultured peasantry and of contented labor, affords a more interesting experiment and a far more dangerous one than the forcing of new form of autocracy on Czar-ridden Russia. It is a social upheaval, for Bolshevism is a creed of darkness, of misery, of murder and of misgovernment. The doctrine of the ice-bound steppes of Russia cannot be superimposed upon the sunny plains of laughing Tuscanny without a momentous impact that may shake the thrones and governments.

Yet everything is in favor of the success of such a revolt. The shortage of coal gives promise of another winter of suffering to hundreds of thousands of families and the curtailment of industry. The wretched harvest is a spectre that casts a dark shadow of suffering before its path, while there has been no period of booming industry, as there has been in other countries, to blot out the stains of war from tortured memories.

Italy is in a state of lowered national morale and weakened vitality. Her inoculation with the poison of Lenin may have far-reaching effect on the history of the world.—Montreal Star.

THE UNCLE WAS DENSE.

A proud young father telegraphed the news of his happiness to his brother in these words—"A handsome boy has come to my house and claims to be your nephew. We are doing our best to give him a proper welcome."

The brother, however, failed to see the point and wired back—"I have not got a nephew. The young man is an imposter."

CHURCH SERVICES AT MARK STREET

INTERESTING SERMON AT THE MORNING SERVICE

The services at Mark street church were largely atended on Sabbath, and the music by the choir was quite beyond the ordinary. The solo by Mr. C. G. McKillican was well received.

The morning subject was "Samuel, or the Listening Soul," taken from 1 Sam. iii:10, "Speak, for thy servant heareth. "The following is the synopsis of the sermon:

The birth of Samuel is like the birth of a great river. Away among the mountains is the great snow drift, and beneath the snow, the murmuring streamlet. Trickling down the hillside, it gathers weight and volume on its way. Tearing along the canyon, through sunken gorges, it leaps the cascade and goes singing on its way to the sea. Away behind the birth of Samuel stands the spotless snows of parental life. He had a clean father and a mother of prayer. It has been said that "if a young man would have a successful life, he should choose for himself a good father and mother." There is much truth in this.

We said that the mother of Samuel was a woman of prayer, but what was the burden of that prayer? Now, she did not pray for wealth, or position in society, or a poodle dog on the end of a string. She pleaded with God that her lonely life might be cheered by the merry laugh of a little child, and the thrill of a baby's kiss. And that this child might be her very own. God answered that prayer and gave her Samuel. She didn't pray, "Oh God I don't want to entertain a little babe in my home."

Then, you notice that she took Samuel to the House of God, put him under the care of Eli the priest, and so closely was he linked up with the temple and its service that he did not even go home for a vacation. When he fell asleep it was in the temple of his God, and not in a picture show. It is no wonder there is a general nervous break-down among our children. Just about the time that little boy of yours should be at your knee lisping, "Now I lay me down to sleep," you are trailing him over town to the show. Put him to bed, my dear sister, if you would have him grow up to be a Samuel.

Again, while the boy is asleep in the house of prayer, the eternal God steps to his pillow and calls him by his name. Amazing condesension. Oh, the Divine interest in a little child, or a boy of only twelve years. And God calls him four times. And God singles him out and calls him by his name. Yes, and God calls you by your name, just as surely as he called Abraham, David, Daniel, or Saul of Tarsus. I have an undying res pect for Hannah, the mother of Samuel. She belonged to the "One Big Union" of mothers, sisters, daughters and wives. The members of this Union never go on strike. They receive no salary, board themselves, and everybody else in the house. They never ask for an eight-hour day, for they are always on the job. The cry of a little child will break their deepest slumber. Thank God for such women as Samuel's mother, and thank God for the Divine Spirit that hovered over the "Listening Soul."

MADE TRIP UP THE TRENT CANAL

LAUNCH TRAVELS ALL THE WAY FROM BUFFALO

Dr W. H. Snider and son George, made the trip in their lauich, E E.E|E| from Buffalo through the Welland Canal, and Lake Ontario to Trenton and up through th Trent Canal to the Georgian Bay, spending one month at Gloucester Pool, and returning home the same way, expecting to be away from home seven weeks on their trip. The spoke very highly of the scenery along the Trent Canal but particularly so of Stoney Lake with its myriad of islands. They made a call at Viamede on Friday.

WORLD HAPPENINGS

Canadian Press.

MILAN, Sept 13. — Italian labor votes against an immediate revolutiontion. Seizure of manufacturers come to an end.

TAKE EFFECT TO-DAY.

Canadian Press.

OTTAWA, Sept. 13. — The new rates on Canadian railways go into efect to-day. No stay to the board's order.

LINER ON MUD BANK.

Canadian Press.

MONTREAL, Sept. 13. — Liner Metagama is on mud bank about 25 miles from here. The passengers are being taken off safely.

STRIKE IS PROBABLE.

Canadian Press.

LONDON, Sept. 13. — Strike notices have been given out. In the event of a strike the food controller is to restrict food consumption.

WARNING TO SINN FEINERS.

Canadian Press.

CORK, Sept. 13.— Sinn Feiners, warned by the Loyalists that they will take reprisals for the destruction of their homes.

STONEY LAKE NEWS

STONEY LAKE, Sept. 13.—Mrs. H. A. Darcy and children of the Park Hotel, Burleigh Falls, returned to Peterboro this week for the winter. Mr. and Mrs. Joseph Church are in charge for the winter.

Miss Robertson of Peterboro, is the guest of Mrs. Bruce Reid at Haultain.

Mr. Keith Waters of Toronto, who has spent his vacation with friends on Upper Stoney Lake has returned home.

It is understood that Sir Hamar Greenwood, the new Irish Secretary, will spend most of his time in Ireland.

The Road to Independence

Trouble comes to all of us at one time or another.

The man with a snug bank account, is fortified against the "slings and arrows of outrageous fortune".

It is the duty of every man to lay aside something for the inevitable rainy day.

Open a Savings Account today—and take your first step along the road to Independence.

THE MERCHANTS BANK
Head Office: Montreal. OF CANADA Established 1864.
PETERBORO BRANCH, - - C. S. CUMMER, Manager.
Sub-Agency at Fraserville open Mondays and Thurdays.

ORIENTAL GARAGE
Auto repaired by experienced mechanics. Automibiles Accessories and Supplies, Tires, Tubes, Oils, Grease, Tube Vulcanizing and Oxygen Decarbonizing. Free Air
Service that's PROPER PROMPT and PRACTICAL
HANNAH & JONES
182 HUNTER STREET.
'Phone 1186.

SIMPLEX
SHOE POLISH
Brightest and Best

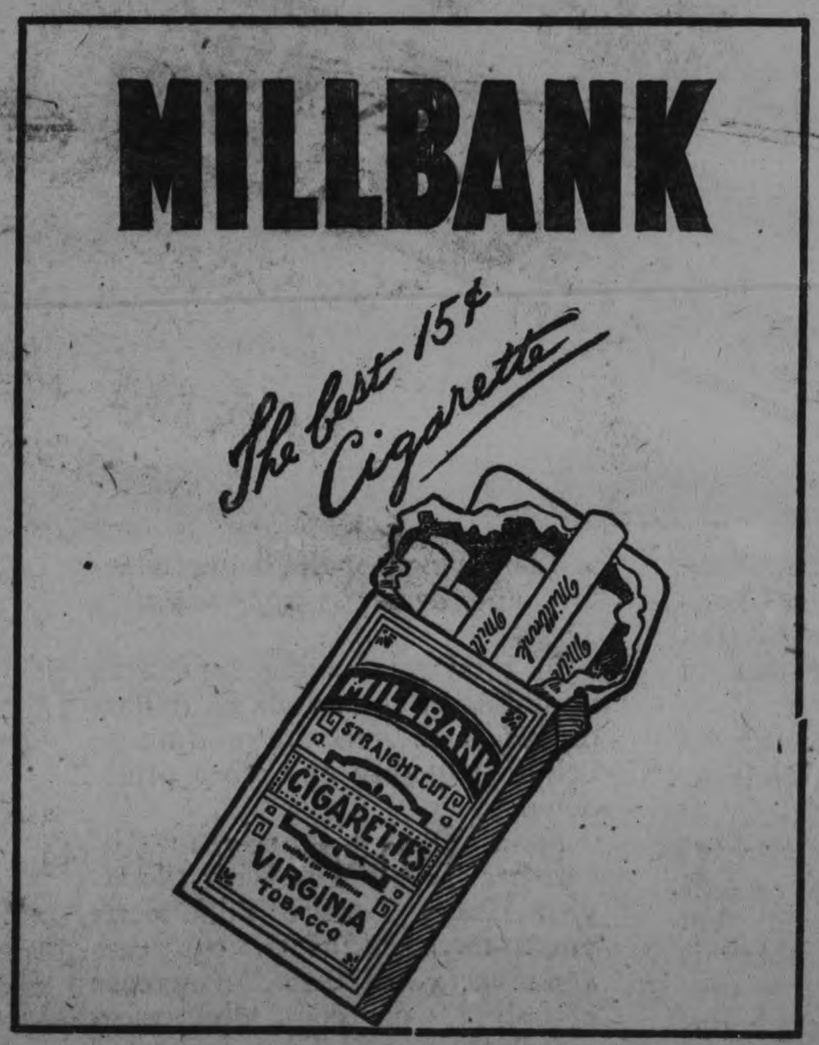

Fall Showing
OF
"Fashion-Craft"
Autum and Winter
Suits and Overcoats

Jack Primeau has awaiting your inspection a high-grade range of men's toggery for fall and winter wear.
"Fashion Craft" is noted for
DEPENDABLE GOODS
HONEST VALUE
EFFICIENT SERVICE
Our clothes reflect the correctly dressed man; of the best material in popular patterns, and skilfully tailored and approvedly finished, they appeal to the particular wearer. Then perfect fit is positively guaranteed.
To see our fall and winter showing is to acknowledge the superiority of "Fashion Craft" garments.
ASK JACK PRIMEAU
"The Fashion-Craft Shop"
HUNTER STREET

TOOTS AND CASPER — When It Comes to Sailing, Casper's a Regular "Fan" — By J. E. MURPHY

"Five O'Clock Tea"

When you have a few friends in during the afternoon and want to serve some little dainty that everyone likes, yet is "different"—serve each one with a dainty mould of sparkling Pure Gold Jelly. Watch their faces brighten at its cool, tempting appearance. Your affair will be a decided success.

Raspberry, strawberry, lemon, orange, red currant, pineapple, cherry and vanilla, at all grocers.

Pure Gold Desserts
JELLY POWDERS

Pure Gold Manufacturing Co., Ltd.
Toronto

EVOLUTION OF WING TO PADDLE SHOWN

STRUCTURAL CHANGES IN FORE-LIMB OF BIRDS ARE ILLUSTRATED

NEW YORK, Sept. 11. — "From Wing to Paddle" is the title of one of the interesting exhibits on the third floor of the American Museum of Natural History, illustrating the probable structural changes in the evolution of the fore-limb from the wing to the paddle. It is assumed that the ancestry of, for instance, the penguin, had to pass through some similar series of fore-limb modifications before the flipper-like wing of the penguin was developed. Through simply-explained specimens of the white bones mounted in position against a black velvet background, the exhibit demonstrates clearly the modifications in shape, area and structure of the various types of fore-limbs, conforming with their special functions.

While the transformation is of course brought about through various adaptations of muscles and outer coverings, as well as through structural changes, the exhibit is confined to a demonstration of skeletal modifications. The other contributary factors, however, are indicated in the labels.

Transition Shown.

To be adapted for flying, a limb must be light and at the same time strong enough to support a large surface of membrane or feathers spread for flight. For this reason, the wing-bones of birds of flight are hollow, slender and long. For swimming, a limb must be strong and furnish support for a comparatively narrow paddle, so the bones are solid, stout and short.

In the exhibit the gradual transition from one extreme to the other is carefully followed out. The degeneration of the wing is traced, beginning with the classes of birds that fly high, soar and remain on the wing for extended periods (as the vulture and hawk); passing on to the birds that fly heavily and do not soar (as the turkey and hen), and, finally, to the birds that do not fly at all, but use their wings as an aid in running rapidly (as the ostrich), or as paddles in swimming (as the penguin).

The fore-limbs are broadly divided into generalized and specialized types. It is axiomatic in zoology that the simpler and more generalized the organism, the lower the form of life; while the more complex and specialized the organism, the higher the form of life. In the Wing-to-Paddle series, the fore-limb of the manatee is the most specialized, that of the beaver most generalized.

Turtle Another Example.

The snapping-turtle offers another example of generalized fore-limb, for it has no special modifications to adapt it for any special purpose, such as flight. The fingers or digits are much alike, the bones of the wrist or ankle are numerous and similar to one another, as in some of the earlier reptiles, and there is but little motion possible between the bones of the fore-arm. The vulture, on the other hand, has a highly specialized fore-limb adapted for rapid and powerful flight, and flight only.

The wing has a good sailing surface, being large in comparison with the weight of the body, and long in proportion to its own width. Of its three digits or fingers, two are small, and the three probably correspond to the third, fourth and fifth fingers of the human hand. Ascending further in the scale of life, the fore-limb of the monkey is still more highly specialized, being primarily adapted for grasping and climbing.

The fingers are long and somewhat curved, the first finger or thumb being in a slightly different plane from the others, so that it may be opposed to them for seizing firm hold of objects. The bones of the fore-arm move freely, affording the monkey facility in climbing.

The pterodactyl, an extinct flying reptile, offers an example of fore-limb which, while it exhibited certain pronounced modification, was still sufficiently generalized to permit of the performance of several functions. Thus, while it actually served as a wing by means of a membrane similar to that of the bat, and supported by an enormously lengthened fifth digit or little finger, there were also present three other and much smaller fingers which were of use in crawling and clinging. Similarly, the fruit-bat of our own day has a fore-limb highly specialized for flight, but has also, in the thumb, which is left free and serves as a sort of hook, an adaptation for crawling about and holding food.

Beaver Doubly Equipped.

The beaver is interesting because it presents two kinds of limbs—its fore-limbs being generalized and used in general locomotion and grasping, while its hind limbs are specialized for swimming. The toes are longer and stronger in the hind limb than in the fore-limb, and are united by folds of skin which give a palmate surface, forming a paddle when the toes are spread in swimming.

This arrangement helps to make the beaver a strong and fast swimmer, but it also makes him very clumsy in walking. The limbs of the sea-otter, likewise, are specialized for aquatic life. Here, again, the toes are long. They are of almost equal length, and webbed. While the sea-otter is an expert swimmer, it cannot walk, but when on land effects locomotion by a series of short springs, the hind feet being doubled back on the knuckles.

In the Great Auk—now extinct—the fore-limbs, while resembling wings, were quite incapable of effecting flight. But they made very efficient paddles for swimming. The present-day auk also uses its wings as paddles for swimming, as well as for flying, the flight being rapid, though heavy. Still further specialized for swimming is the fore-limb of the penguin.

Although called a wing, it is, like the Great Auk's, useless for flight, and is modified to form a paddle, the bones being solid and flattened. The feathers are small and scale-like. The muscles which raise the wing are much stronger than those which lower it—an adaptation just opposite to the case of the vulture, each modification being the result of a peculiar need.

In the coot, the toes, while not webbed, are all broadly lobed, so that, when brought together in the water, they make a swimming foot. In the swan, the partially webbed foot has been developed, the three longer front digits being joined by a membrane. The pelican has a totipalmate, or completely webbed foot, all four its toes being connected by membrane.

Fishes in Background.

And now comes the sea-turtle, with its paddle-like fore-limb, highly specialized for swimming, in which the bones are elongated and flattened (giving additional width), and completely enveloped by a sheet of skin to form a flipper, as is also the case with the fore-limb of the manatee.

It might on first thought appear strange that in this galaxy of swimmers the fishes—naturally the swimmers most nearly approaching perfection—are not given prominent place. But while the flying fish and halibut are represented, it is merely to emphasize the point that the fins of fishes cannot be considered as limbs.

The parts do not correspond to the bones in the fore-limbs of other backboned animals, this being one of the important differences between fishes and other vertebrates. The fins of fishes are believed not to have been derived from or to have passed through any stage comparable to those passed through by limbs of other vertebrates, but to have been developed from folds of membrane.

DROWNED IN A BUTTER COOLER

A sad accident is reported from Uxbridge Township, the little daughter of Mr. and Mrs. Garnet Lee, 3rd concession, not over a year and a half old, being drowned by falling into a butter cooler on Friday, August 13th.

The Deacon SHIRT

Lightens Work and Heightens Pleasure

It costs no more to get a really good Working or Outing Shirt—one that fits right, feels good, and wears splendidly. All you have to do is ask for, and see that you get, a "Deacon" Shirt. Sold at all good stores.

DEACON SHIRT COMPANY
BELLEVILLE - CANADA

USE DRAGON BOAT TO BRING GOOD JOSS TO CITY OF SMELLS

SHANGHAI, Sept. 11.—Seventeen masked men in a low rakish canoe, fashioned after the lines of a racing sculi, paddled past our good river steamboat Loong Mow as we hung stolidly to our brace of anchors and to our shore line in the swift current of the Yangtse under the hills of Chung-King, City of Smells.

In the bow of the canoe and facing the stern raved a Chinese, and with each rave he swung a white flag. Amidships there stood a man holding aloft a brazen breakfast gong, upon which he beat rhythmically. Behind him squatted a third man before a drum, and with each stroke of the gong and each swing of the flag at the bow he whacked out a home run on the drumhead. In perfect tune with these three gentlemen the crew of the canoe dipped their paddles into the liquid ochre and emitted a yell in chorus.

Bug on Lily Pond

The canoe pushed up river, threading its way cleverly between sampans junks and trading steamers, and turning about near the United States gunboat Palos, came back. Going nowhere, coming to the same place, blowing whither it listed, skittering about like a waterbug in a lily pond. Such energy amid such a torrid heat! Such enthusiasm shining on the dripping faces of the oarsmen! The cheer leader looked like a greased statue magically touched off into animation.

But what was it all about?

So we asked a missionary.

"Have the Mings arisen from their tombs?" we inquired. "Or have the No 1 Chinaboys discovered a new form of squeeze?"

"It is only a dragon boat," said the missionary wearedly. "It is paddling about to bring good joss to the city and its people."

A Ravaged City.

Up the hillside was a city whose population is variously estimated to be from 400,000 to 700,000. At least three of the Four Horsemen of the Apocalypse were at that moment riding roughshod over Chung-King's putrid pavements. Men, women and children were dying of cholera at the rate of 100 daily. Bandits were raiding the river shores and pirating river craft for hundreds of miles east and west and paralyzing a commerce that might have prospered mightly on this lone trade route into a land of riches. Ten thousand troops, fighting under the banners of a rival province, were feeding upon the dwindling provisions of the city and demanding a million dollars to get out without looting the city or burning it.

Setting out to visit the stricken city I engaged a sampan for 300 cash, meaning the equivalent of 300 of the coins which are minted around square holes so that a man's roll may be carried on a string.

Plague Worries People.

But I found only a few shops doing business as usual. The plague was worrying the people; the demands of the soldiery had awed the merchants; the bandits had cut off imports and exports.

For some reason the world looks to the shaded avenues of the legation quarter of Peking for its impressions of what China is doing. I travelled through great provinces where Peking is a name but seldom mentioned, where 200,000,000 of natives dwell in the valley cut by the monster Yangtse and care not whether they be of the north or of the south.

And it is safe to say the people of Peking, foreign, native, private, official or diplomatic, know little about China's internal tragedy. Almost everybody in the so-called capital seems to be exclusively regardful of the big chance at the present moment the big chance for his home commerce and home prestige, or the big chance for his individual pocket.

Chinese for Themselves.

As for the future of the millions of Chinese I saw up the Yangtse, the Chinese apparently will have to fight it out for themselves. There are foreign officers and officials judiciously placed to give some small measure of safety to foreigners imperiled by some sporadic anger of native troops or bandits. But they are not placed there to aid the Chinese.

It would not be accurate to leave the impression that the Yangtse valley folks are relying entirely on their dragon-boats to win salvation. On the pretty hills up and down the river there are pagodas. These also will certainly bring good joss.

Better than dragon-boats and pagodas, however, as a deterrent influence upon pestilence, brigandage and warfare, was the quaintly beautiful Buddhist temple I saw on a hilly slope at the river's side west of Ichang. At the tips of the temple's upcurved cornice's bells were hung. In the night when the breeze sings blithely across the rapids of the great river the bells will move and tinkle musically and all evil spirits will flee in despair.

The Force Behind Our National Progress

Is the Consolidated forethought and ambition of the Canadian people to become a—

National and Imperial Influence in World Civilization and Trade

The ultimate possibilities of our Great Land Heritage will be realized through the development of our Great Sea Heritage.

And prevent us from becoming merely a Continental people—hewers of wood and drawers of water for other nations.

The Navy League of Canada

FRUIT CROP SUFFERS DAMAGE BY STORM.

Canadian Press.

ST. CATHARINES, Sept. 13. — A severe wind and hail storm Saturday afternoon swept over a narrow area of the fruit belt, causing heavy loss.

The Only Possible Improvement—A Second Flavor

We couldn't improve Peppermint Chiclets—the purity, the dainty shape, the joyous candy-coating.

So we have produced for your pleasure a *second* flavor—tempting Tutti-Frutti Chiclets, crammed with the memory of luscious tropical fruits.

Now you can suit your pleasure—without sacrificing the "Really Delightful" goodness of genuine Adams Chiclets.

See that the name "Adams" is on the packet—then choose your flavor.

Sold by most stores everywhere at five cents for a packet of ten Chiclets.

—an Adams product, particularly prepared

Tutti-Frutti Chiclets in the Pink Packet 10 for 5¢ **Peppermint Chiclets in the Yellow and Gold Packet**

Read This Letter!

Office of President of United Hotels Co. of America, Niagara Falls, N.Y.

August 31st, 1920.

R. M. Hefferman & Co., Limited,
Jackson Building,
Ottawa, Ont.

Gentlemen,

In order that you may be apprised of the splendid progress which the King Edward is making, even with the limited facilities we now have, I am enclosing July balance sheet, together with earning sheet for the year 1920, including July. You will observe there is not a month but what we have had a substantial profit, and in arriving at this profit, not only has everything been deducted in the way of operating expenses, interest, taxes, insurance, and all fixed charges, but a liberal portion of the earnings have been used for improvements, depletions, and depreciations.

8%
Unconditionally and Irrevocably Guaranteed and Preferred.

King Edward Construction Co., Limited, carrying a bonus of 30 per cent. in Comon Stock. Yielding 1½ per cent.

Send for full particulars and Prospectus.

You will also observe that in addition to our having paid dividends of 10 per cent. on one million dollars of Common Stock yearly since we took over the hotel in 1918, we have spent a large sum of money out of the profits for improvements, have set up a reserve for depreciation amounting to $152,417.65, and have an earned surplus of $117,011.07.

To assure you that business is continually increasing in volume, our room earnings for July, 1920, were $52,183.10, as against $36,012.89 for July, 1919; the food sales for July, 1920, were $78,008.60, as against $56,186.75 for July, 1919; and other earnings were proportionately increased.

In respect to the progress of the new building, the contractors have the excavation practically completed, the walls and foundations supporting the steel nearly finished, and it is expected the erection of the steel will begin on September 1st, and be completed by the end of November.

Yours respectfully,
(Signed) F. A. DUDLEY.

R. M. Hefferman & Co., Ltd.
Investment Brokers
204 Jackson Building, Ottawa
'PHONE 6028 QUEEN.

DECIDE TO-NIGHT WHEN PLAY-OFF TAKES PLACE

TORONTO, Sept. 13. — Owing to the rain on Saturday the final game in the Senior City Series between Osler and Hillcrest, was postponed. The executive of the T.A.B. A., are meeting to-night to decide when the game will be played. If Ontario wants to be represented in the Ontario championship the game will have to be played some time before Saturday for the local winners are scheduled to meet Peterboro here on Saturday in the first game and the return in the Lift Lock City on the following Saturday.

H. H. Roxmorough, chairman of the Toronto committee was in touch with Peterboro, trying to have them wait another week or play the Toronto winners in Peterboro on a Wednesday and back in Toronto on a Saturday. This arrangement would not affect the schedule already made, but Peterboro would not give their consent as they want the games played the way the draw stands. Peterboro has now been waiting three weeks for the Toronto winners.

In conversation with two of the Toronto executive they are strong for the Osler-Hillcrest game to be played on Saturday. They state that it would not be doing justice to the public to play the game through the week. Amateur ball has had the greatest year in its history and to throw the supporters of the game down at the last minute would be a black eye to the sport in the city. The fans have been longing to see the Osler and Hillcrast meet, not so much the teams, but to see Ed. Scott and Joe Spring working against each other. These two pitchers are the aces in amateur ball and if the game is played next Sa[illegible]day at Scarboro Beach the atter[illegible] at the St. Mary-Hillcrest game should be smashed.

ANNUAL PICNIC OF THE 93RD BATTALION WAS BIG SUCCESS

DANCING ON THE GREEN WITH THE 93RD BAND IN ATTENDANCE —WINNERS IN SPORT EVENTS.

Great success attended the second annual re-union of the 93rd Battalion, which was held at Wallace's Point on Saturday afternoon. The rain could not dampen the spirits of the boys and their friends. There was dancing on the green with the old 93rd band in attendance, community singing, and a long and closely contested programme of sports. About 250 attended.

Following are the results of the sports:

Men's race, 1st prize hat, 2nd prize safety razor—J. Shaw, V. Stewart.

Married women's race—1st prize 5 lbs.tea, 2nd prize 3 lbs. coffee—Mrs. Whatley, Mrs. Hamadere.

Boys (under 10 years)—1st prize $1.00, second prize 50c.—R. Dyer, W. Miller.

Girls (under 10 years)— 1st prize $1.00, 2nd prize 50c.—L. O'Grady, M. Ebbs.

Bandsmen's race—1st prize umbrella, 2nd prize cigarettes—A. H. Clarke, W. Dyer.

Tug of war—(M. & S.)—1st prize box of cigars—Won by married men.

Single women—1st prize pendant, 2nd prize chocolates—Miss S. Dyer, Miss V. Paterson.

Boys and girls (3 legged)—1st prize $1.00, 2nd prize 50c.—A. Mealong and R. McGaw, Leslie Abraham and E. Breadman.

Largest family present—1st prize bread tickets—Mrs. Mongraw.

93rd men's race—1st prize marmalade dish, 2nd prize salt and pepper shakers, 3rd prize cigarette case—V. Stewart, M. Shaw, F. Dunsford.

93rd wives, race—1st prize milk tickets, 2nd prize tomato server, 3rd prize 3 lbs. tea—Mrs. Scholay, MrsM. Marshall, Mrs. Knapp.

Children (10 to 16)—1st prize $1.00, 2nd prize 60c., 3rd prize 40c.—L. Dyer, K. Monks, F. Cripps.

Girls' 10 to 16—1st prize flash light, 2nd prize a plant— Miss F. Light, Miss M. Miller.

Boys under 10—1st prize $1.00, 2nd prize 50c.—W. R. McGraw, F. McGraw.

THE DREAD PYORRHEA BEGINS WITH BLEEDING GUMS

Pyorrhea's infecting germs cause many ills. Medical science has proven this.

Diseased conditions, which not long ago doctors were unable to trace to a cause, are now known often to be the result of Pyorrhea germs that breed in pockets about the teeth. Rheumatism, anaemia, nervous disorders and other diseases have been traced in many cases to this Pyorrhea infection.

Don't let Pyorrhea work its wicked will on *your* body. Visit your dentist frequently for tooth and gum inspection.

And watch your gums yourself. Pyorrhea, which afflicts four out of five people over forty, begins with tender and bleeding gums; then the gums recede, the teeth decay, loosen and fall out, or must be extracted to rid the system of poisons generated at their base.

Forhan's For the Gums will prevent Pyorrhea—or check its progress, if used in time and used consistently. Ordinary dentifrices cannot do this. Forhan's keeps the gums hard and healthy—the teeth white and clean. Start using it today. If gum-shrinkage has set in, use Forhan's according to directions and consult a dentist immediately for special treatment.

35c and 60c tubes in Canada and U. S. If your druggist cannot supply you, send price to us direct and we will mail tube postpaid.

FORHAN'S, LTD., Montreal

Forhan's
FOR THE GUMS

LINEMAN FELL FROM POLE.

TORONTO, Sept. 13.—Falling a distance of 40 feet from a telephone pole at Dovercourt Road and Argyle Street, on Saturday, Samuel Roberts, aged 24, a Bell telephone lineman, sustained a compound fracture of both elbows and internal injuries. He is now in the Western Hospital.

FOREIGN EXCHANGE WAS MUCH WEAKER TO-DAY.

Arrival of Four Millions in Gold Without Stabilizing Effect.

(Canadian Press).

NEW YORK, Sept. 13.—The arrival here to-day of four millions more in French gold, making about twenty millions to France's half-share of a five hundred million Anglo-French loan, was without stabilizing effect upon the Foreign Exchange Market, which showed further weakness this morning. Demand bills on London fell to $3.48¼, while Canadian dollars were quoted at a discount of ten to ten and one sixteenth per cent.

THREE LIQUOR CASES IN COUNTY COURT.

Two Fines Imposed—Cases Heard in Lakefield.

When three liquor cases were brought before the County Police Court at Lakefield on Saturday, it looked as though the O.T.A. had not been broken but smashed. One of the cases, however, lacked sufficient evidence for conviction, and the other two amounted only to intoxication.

George Faux and Edward Dwyer paid $25 and costs for their inebriation, and the costs were swollen by the attendance of the Crown Attorney.

PERCHERON TEAM FOR EXPERIMENTAL FARM

WM. ROBERTS & SON SOLD TO MINISTER OF NEWFOUNDLAND GOVERNMENT

Wm. Roberts and Sons sold their prize team of Percherons at the Toronto Exhibition to the Hon. Mr. Campbell, Minister of Agriculture and Mines in the Newfoundland government. The price paid was $1,000. This team will be used on the Newfoundland experimental farm. Mr. Campbell stated that this team was the finest he had ever seen. He bought three car loads of prize stock at the Exhibition, including horses, sheep and swine.

THE NORMAL SCHOOL OPENS TO-MORROW

INCREASED ATTENDANCE OVER LAST YEAR—NO STAFF CHANGES

Normal School opens to-morrow morning, and many would-be teachers arrived in the city to-day, and were busy seeking boarding and rooming houses, and giving the city that will be their home for the next nine months the once over.

The great influx will take place to-night and to-morrow morning, and when the gong rings to-morrow morning at the Normal School there will be a larger attendance than any year yet since the school was first opened, it is expected.

Principal Duncan Walker could not give an estimate of the number of pupils this afternoon, for he stated that he himself had no idea of the number attending, as the pupils make application for admission through the Provinical Minister of Education.

Since there are only four schools that now give first class certificates—Toronto, Hamilton, London, and Ottawa—Mr. Walker believes that this will make crowding at these centres unavoidable, and a certain number of pupils seeking a second-class certificate will come to Peterborough, and the other schools.

For this reason he anticipates an increased attendance over last year or other years. There have been no changes on the staff at the Normal School this term.

LIGHTNING STRUCK POWER PLANT AGAIN

Lihgtning burned out some of the coils in a generator at the Auburn power plant during Sunday afternoon's storm, and the fact that this was the second damage caused by storms within a week disproved that comforting theory that lightning never strikes twice in the same place. Coils kept in stock for such emergencies enable repairs to be quickly made Otherwise the delay would run into several weeks. The manufacture of these coils at the C.G.E. works takes considerable time for their winding, dipping and baking, these processes being repeated several times as the insulation is built up.

The Utilities Commission came through the recent electric disturbances without serious trouble. "We always fear September storms", said Mr. H. O. Fisk, manager of the Utilities Commission. "They have a real kick in them and are usually vicious and destructive. I don't fear the Spring storms so much. They are generally nothing more than little displays".

The Utilities Commission report a a transformer or two put out of service, and the department considered themselves lucky to have escaped with these slight casualties to the equipment.

PLUMBERS INSPECTED UNION STATION WORK

The plumbing inspectors of the Province who attended the convention in Toronto on Thursday and Friday of last week, spent the entire day inspecting the modern work in the new Union Station and in other buildings that are under construction.

Mr. A. Metheral, Peterborough's plumbing inspector, attended the convention, and incidentally met Mr. E. Newsome, whose report on plumbing work in this city was presented to the City Council and effectually buried.

There was some proposal to discuss Mr. Newsome's criticisms which prompted the Council to engage an independent inspector from Toronto's Plumbing Department and that action closed the chapter. Both reports are probably stored away at the City Hall as forgotten phases of civic "efficiency."

Husband—Didn't you throw your hat in the ring for the presidency of your club?

Wife, (sarcastically) — I couldn't, dear, it was out of style.

NOTED ENGINEER OUT WITH FACTS

SAYS THE RESULTS HE GOT FROM TANLAC WERE NOTHING LESS THAN WONDERFUL

Captain Andy Ospring, engineer on the Pennsylvania Railroad, pulling the fast train known as Keystone Express, between Terre Haute and St. Louis, declares that the results he has received from Tanlac are nothing less than wonderful.

Captain Ospring has been engineer on the Pennsylvania railroad for the past forty years, and is one of the best known and most popular men in the service of this road. His home address is 629 North Tenth Street, East St. Louis. Relating his experience with Tanlac to friends in Terre Haute, a few days ago, Captain Ospring said:

"Tanlac will always get a good recommendation from me, for the results I have received from it are nothing less than wonderful. Before taking this medicine I had suffered from weak stomach, loss of appetite, sluggish liver and a run-down condition for several years. I could never enjoy anything to eat, suffered with severe pains in my back and chest, and was continually losing weight. The pains in my back were so severe that I could hardly bend over, couldn't even sit comfortably in my cab, and invariably finished my run, feeling all tired out. I had gotten to where I dreaded to make my runs and had lost several trips on account of feeling so bad.

"I had taken lots of different kinds of medicines, but all failed until I found Tanlac. A friend of mine in Terre Haunte put me on to Tanlac and that was the turning point with me. Three bottles of this medicine have fixed me up in fine shape and my weight has been increased eleven pounds. I have a fine appetite, don't have a pain of any kind, and feel all of fifteen years younger. I make my trips regularly, never losing any time, and come in from my runs without feeling all tired out like I used to. A medicine that will do such things is certainly worth while, and I will always say a good word for Tanlac."

Tanlac is sold in Peterborough by W. B. Warne Drug Co. Ltd., in Havelock by A. C. Denike, in Lakefield by Tanner Drug Co., Ltd., in Fowler's Corners by W. A. Hunter, in Gelert by A. J. Scott, in Westwood by G. Pringle & Son. (Advt.)

The New Twenty-year Capital Return Policy

(Issued by The Canada Life)

A Young Man and His Future

He takes his first step in business affairs, is examined by the doctor, and creates an estate of $5,000.

He improves the shining hour and impresses upon an important person that he is in possession of an "estate."

His tendency to save and invest is noted by his employers.

He finds his savings of great assistance in buying a home,—

And as time goes on he is enabled to enjoy many of the good things of life.

Absolutely guarantees the return at the end of twenty years of all annual deposits, with accumulated profits, after giving you insurance protection for twenty years.

Easily Understood:

1st. Deposits are made yearly. This is what you are *saving*, and at the end of 20 years the Canada Life *guarantees* the return of every dollar paid in.

2nd. Your life is insured from the day you make the first deposit,—for $5,000, or whatever amount you decide.

3rd. Dividends are paid at stated intervals in addition to the return of all deposits at the end of 20 years.

4th. These dividends may be used to reduce the amount of your yearly deposits, or be allowed to accumulate at interest for 20 years.

5th. The cash value of Policy and Dividends represents a valuable asset, useful in business, and your "estate" is protected by the insurance.

6th. At the end of Twenty Years you can draw out all you have paid in, along with the accrued dividends—

---or---

you can draw a Special Cash Guarantee, together with the Accumulated Dividends, making a substantial sum, and leave the $5,000 Policy fully paid for and continuing to earn Dividends as long as you live—

---or---

this Special Cash Guarantee may be applied to increase the amount of your policy to more than $7500.

An Immediate Estate

The great advantage over any other form of investment is that a small percentage paid yearly creates *immediately* an estate of $5,000, or more.

These active, progressive years of life in which you are earning the most money are the years in which premiums can be more easily met.

Do Not Pass This By

Canada Life
W. R. WIDDESS
District Manager
Peterboro

FILL UP — CUT OFF — MAIL TODAY —
Canada Life Assurance Company, Peterborough
Dear Sirs—Without obligation on my part, you may send me particulars of your new Twenty-Year Capital Return Policy.
Name.........
Address.........
Born.........day of.........18...

B 92

OPEN MEETING OF THE WELL BABIES' CLINIC.

There will be an open meeting of the Well Babies' Clinic to-morrow, Tuesday, 14th September, between three and five o'clock in the G.W.V. A. Hall. Mrs. Hatch, a recent graduate of a New York hospital, will demonstrate how to wash and dress the baby, and how to prepare its food. Mrs. A. Stevenson will give a short address. Dr. J. A. Morgan will give a talk on "Emergencies." Tea will be served by the King's Daughters, at which Mrs. (Dr.) Buchanan and Mrs. (Dr.) McPherson will act as hostesses. Every woman is invited to be present. No admission.

SIR EDWARD CARSON'S HOME BURNED TO-DAY.

Six Irish Cities Now Placed Under Curfew Laws.

(Canadian Press).

BELFAST, Sept. 13.—Castle Lamberthouse, in County Galway, where Sir Edward Carson was born, was burned to-day, presumably by Sinn Feiners.

Under Curfew Law.

Galway has been placed under curfew laws, making six Irish cities under this law. The others are Belfast, Dublin, Londenderry, Cork and Limerick, as well as a number of smaller town and villages.

CAR FOR COBOURG'S CHIEF

The Town Council of Cobourg has purchased a car for its chief to carry on his official business.

COMPARATIVE RESULTS OF FREIGHT RATES INCREASE

OTTAWA, Sept. 13.—A computation which has been made illustrates the relative effect of the increase in freight and passenger rates on the railways of the United States and Canada. In the States the rates increase is estimated to produce $600,000,000 or $6 per head of population. In Canada the prospective revenue is placed at $120,000,000 at least, or $13 per head.

For every whipped cream need try this:

Set can in a saucepan full of cold water, allowing water to cover two-thirds of can. Bring to boiling point and when water begins to bubble, remove can and chill until ice cold. Then pour into a deep bowl and whip with egg-beater until it is stiff. Sweeten to taste.

Recipe Book Free.

Borden's
ST. CHARLES MILK
THE BORDEN COMPANY LIMITED
MONTREAL 6-920

BOY PRISONERS AT COBOURG SEEK LIBERTY

COBOURG, Sept. 13. — The two young boys who are in jail here doing a sentence for alleged theft, when working in a jail yard took some bricks out of the wall and then put a box against it to cover up their work, until they got another chance. Governor McLaughlin noticed this and their vision of liberty was short lived.

PAINT OR PAPER

When you need any House Painting or Paper Hanging done, call me for a close estimate.

Paints and Wall Papers always in stock—ready for selection.

Painting, Graining, Varnishing, Kalsomining and Wall Decorating.

Paints mixed as desired.

WALTER SINDON
DECORATING CONTRACTOR
416 Water St. Phone 489j

VULCANIZING

By our new method of Tire Vulcanizing we can positively GUARANTEE EVERY REPAIR TO OUTWEAR the balance of the Tire.

E. B. MORSE & CO.
201 HUNTER STREET
Opp. Bell Telephone 264-78-2302

STORE OPENS 9 A.M.

The CRESSMAN Company Limited

STORE CLOSES 5.30 P.M.

Everyone Is Buying Something New These Days, and Hundreds Are Selecting from the Comprehensive Stocks at the Cressman Store

STAMPED GOODS

Novelty Centre Pieces, 85c

They are sand coloured and of poplin, and the shape is oblong, and the Shamrock pattern is suitable for satin stitch and French knots. They are edged all around with a fine silk fringe.

Oval and Round Shapes at $1.75

These are of silk moire in disc shade, and are stamped with French knot and outline pattern. They are edged with a fringe to match.

An Abundance of Knitting Needles

In Ivory. Sizes 6 and 7 sell at 50c, and size 13 at $1.00. Large wooden ones that are for doing the frilled work that many like on Sweaters are priced at 40c.

Little Knick Knacks Made of Linen Crash

They are for a Comb, Tooth Brush, Face Cloth, Needles, and Ties. They are the Natural Linen colour, and the prices are from 35c to 65c.

$49 Will Purchase One of Our New Velour Coats

The collar is a large shawl arrangement that fastens with two large bone buttons. The general lines of the garment are straight, and the back is trimmed with a cluster of horizontal pin tucks, finished with self-covered buttons. The pockets are cut-in, and have pointed flaps, and the belt is narrow. Obtainable in African Brown, Nut Brown, or Burgundy.

Some Semi-Tailored Suits at $52

The material is gabardine and the colours are black and navy. The collar is a wide sailor pattern and is bound with braid; likewise the sleeves. The back has an inverted pleat that runs to the narrow belt beneath, which fall several box pleats.

Some Modish Georgette Blouses at $11.75

You can have Coral, Pink, White, or Blue. The neck is round, and is outlined with workings of White Silk Embroidery. A bow of the Georgette with long, loose ends, suspends two beaded ornaments, and is fastened at the neck. The sleeves are short and Kimona style.

You Can Have White or Pink in This Becoming Blouse of Georgette —The Price Is $15.95

It has the fashionable round neck, and the fastening, which is at the side, is outlined with tiny Black Silk buttons. The neck is hemstitched, and a ribbon garniture of Black and Adriatic Blue hangs loosely from the shoulder. The sleeves are short.

Our Ladies' Shoe Department Is Noted for the Attention It Gives to Fitting

High price does not ensure a good fit in footwear.

It may buy good quality and good looks, but fall short on comfort.

After all, it is comfort that everyone demands above all else.

It is just as harmful to wear a boot a size too large as to wear one a size too small, and it is just as much a reflection on the qualifications of the person who did the fitting.

We know our footwear is the best that can be had for the money, and we see to it that it is not spoiled by poor fitting.

"Kremla" Flannel, Ideal for Men's Shirts and Pyjamas, $1.90 Yard

This excellent material contains a greater percentage of wool than cotton, and is made especially for men's wear and can also be used for ladies' tailored blouses.

The width is 30 inches and the ground Cream-White, with light coloured stripes; also Grey grounds with Black and White and Pink and Blue stripes.

Warm Rugs for Motoring on Cool Days

These rugs have arrived just when there is about to be a demand for them. Just in time to serve a real useful purpose and contribute to the comfort of motorists who run their cars in bleak weather.

There is a plain Black one of Imitation Seal Skin that is priced at $17.75, and several all-over patterns in Rose, Green and Brown combinations — these are priced at $21.00.

A very handsome one in the pattern of a Leopard Skin is priced at $29.90.

Good, heavy weight Wool Rugs, with fringed ends and plaid patterns are priced from $14.00 to $19.00.

To-morrow's Mid-Day Lunch, 50c

11.30 a.m. to 2 p.m.

(Gentlemen can take the New Elevator from the Rear of the Men's Furnishing Department.)

SOUPS
Vegetable or Tomato

COLD MEATS
Roast Beef, Roast Lamb, or Ham

VEGETABLE
Fried Potatoes
Tomato Salad

DESSERT
Caramel Pudding or Ice-cream

Bread and Butter
Pot of Tea or Coffee

FOSTER PUTS U.F.O. WITH BOLSHEVIKI

CALLS THE PRESENT MOVEMENT A FORM OF REVOLUTION

AYLMER, Sept. 13.— At the Conservative Nomination Convention in East Elgin here, Sir George Foster made a slashing attack on the U.F.O., ranking that organization with the Bolsheviki and the British miners who would oust responsible Government. When it came to any class, be they miners or farmers, utilizing the tools of production to make laws, fashion policies, dictate what the people shall do, he said, it is revolution. It is overturning responsible Government. He proceeded: "What does responsible Government mean? It is the last word in the experience of the human race, worked out through six thousand years of trial and warfare, and sometimes bloodshed and strenuous work. Now in the 20th century it stands as the best expression of the experience of the ages. Be careful before you arise and from the top of the soap box or anywhere else propound that it shall be swept aside, smashed to pieces, that you shall put some class interest in its place—Soviet, Bolshevik, miners' or farmers' party I care not what it is one—one it almost as bad as the other when it puts itself upon the class basis. Be careful. Hold on to what is good, and most of the old things are good."

NEW CLASSES AT THE CONSERVATORY

A TEACHER OF HAWAIIAN MUSIC AND NEW STUDIO AT 540 CHAMBERLAIN STREET

Mr. Harry Wagner, teacher of Hawaiian Music, is opening a Class at the Conservatory of Music, where particulars can be had on request. Mr. Wagner has already studios in Toronto and Belleville.

For the convenience of pupils in the South-end of the city, the Conservatory of Music has opened a Studio at 540 Chamberlain Street. This will, no doubt, be appreciated by pupils living in the South-end as a great convenience to them.

WHAT EVERY WOMAN KNOWS.

Keating's Powder KILLS Cockroaches. "Keating's" is unrivalled—and harmless to everything but insects. Once a coachroach is brought into thorough contact with "Keating's it DIES. Sold in Cartons only, at all dealers.

KEEP MAN GUESSING SAYS OLD MAMMY

"Old Mammy" is one of the quaint characters in "The Inferior Sex", a picture starring Mildred Harris Chaplin and released by First National, which will be shown at the Allen Theatre to-day.

The old negress had been oft married, and as she expressed it, "Four oh dem having promised to lub and obey me."

As the cook in the home of the young married couple, she gives some wholesome advice to the wife, who spends all her time trying to please an indifferent husband.

"Keep him guessin," said Ald Mammy. "De onliest way to get along with men is to keep 'em happy. An de onliest way to make 'em happy is to make 'em unhapoy. Kep 'em guess-to make 'em unhappy. Keep 'em guessin' and dey will be onhappy and den dey'll lub yo and be happy.'"

Children's Fall Headwear

We have just received some large shipments of New Fall Hats and Tams for Children and Misses.

As usual, all the new and smart styles for the season are to be found here at reasonable prices.

W. E. LECH

Manufacturing Furrier and Children's Wear

366 GEORGE ST., 3rd DOOR FROM SIMCOE ST.

INCREASES ARE IN EFFECT TO-DAY

THE FARES FROM PETERBOROUGH TO THE LARGE CENTRES

The new schedule of railway rates went into effect to-day. There is a 20 per cent. increase in passenger rates and a 50 per cent. increase in berth rates.

This will mean that the first class rate from Peterborough to Toronto will be increased from $4.80 to $5.60 return.

Peterborough to Montreal, return, from $9.15 to $10.665.

Peterborough to Ottawa, return, from $6.25 to $7.35.

Berth rates from Peterborough to Montreal are increased from $2.20 to $3.30.

Parlour car rates are now 85 cents.

EGGS AND POULTRY

Ontario country points report egg situation nervous, with prices tending to slightly lower levels. Montreal and Toronto firm, no change in prices to note. Prairie market unchanged. Liverpool cable September eleventh Irish 38/- Danish sixteens 39/-, Canadian 38/- landed prices

BOARD WILL FIX COSTS FOR COUNTY

Board of Arbitration Opens Session in Court House To-day.

The Board of Arbitration to fix the division of the assessment for the cost of administering justice between the city and county is now in session. The Board meets every five years. It entered its second session to-day.

STORM DAMAGE IN FRUIT SECTIONS

TREES UPROOTED AND FRUIT CROPS BADLY DAMAGED

ST. CATHARINES, September 13.—Reports this morning from the Lake shore section of Louth an dGrantham Townships devastated by the terrific wind and hail storm on Saturday afternoon indicate that the damage will amount to at least four hundred thousand dollars.

In an area five miles in length and half a mile in breadth, west of Port Weller, not one farm escaped, and in numerous cases the loss is complete.

One farmer estimated that he would not be able to realize more than one thousand from his crop which on Saturday was worth eleven thousand. Nearly all the shade trees on the main street of Port Dalhousie were uprooted while three of the summer cottages were wrecked. No loss of life is reported.

MR. J. S. ARNOTT HAVING SUCCESSFUL TRIP

Party is Travelling From Peterborough to the British Columbia Fruit Valley.

The Examiner has received a post card from Mr. J. S. Arnott, dated at Mandan, North Dakota, in which the writer states they have had a very succesful trip from Peterborough. Mr. Arnott left Peterborough some time ago to motor to his new home in British Columbia. The trip is being made through the United States for the greater part of the journey, and at the time of writing Mr. Arnott and his party had not experienced any motor or tire troubles on his long overland trip.

Ottawa reports the location of six new factories, involving an expenditure of $10,000,000.

The answer of most fat people is that exercise and dieting is too hard, too troublesome and too dangerous a method to force the weight down. However, in Marmola Prescription Tablets, all these difficulties are overcome. They are absolutely harmless, entail no dieting or violent exercise, and have the added advantage of cheapness. One little tablet after each meal and at bedtime—as pleasant to eat as candy—will reduce your weight two, three or four pounds a week, and leave no bad results such as wrinkles or flabby skin. A good size box is sold by druggists at the reasonable price of one dollar, or if preferable they may be obtained by sending the amount to the Marmola Co., 94 Garfield Building, Detroit, Mich. They will reach you by mail, prepaid, in plain, sealed cover.

Now that you know this you have no excuse for being too fat, but can reduce two, three or four pounds a week without fear of bad after-effects.

A GOOD PICTURE AT GRAND TO-NIGHT

"OUT OF THE FOG" IS A WONDERFUL PRODUCTION

In "Out of the Storm", a play which requires the expresion of practically every human emotion Madame Nazimova, known as the woman of a thousand moods, does some of the finest acting of her wonderful career, not excluding her great characterizations in the leading roles of "The Doll's House", "Hedda Gabler" and "Little Eyolf". Like other noted artists she has grown to prefer the screen to the stage and devotes most of her time to the splendid work for which her name has become famous internationally.

Her work in "Revelation" "Toys of Fate" and " Eye for Eye" have set a higher plane for the unspoken drama than had hitherto been reached and "Out of the Fog' 'shows her art is infinite.

With the collaboration of June Mathis, Albert Capellani, the distinguished Frenchman who directed the picture also made the screen adaptation form H. Austin Adams "Captain Shoals" and had added to the story much which could not be brought out in the spoken drama by the scope offered for scenic production. The great actress Nazimova was born in Russian Crimea in a little town on the Black Sea, but was educated in Geneva, where she decided upon the career of a violinist and studied accordingly. She made her first public appearance at twelve years of age but it was not long after that she realized her histrionic talent and gave up music for the drama, in which she has reached the heights.

"Out of the Fog", will be shown at the Grand Monday, Tuesday and Wednesday of this wek and there will be no increase in the prices charged for the regular picture programme.

CARPENTERS SEND ONLY DELEGATES TO CONGRESS

Peterborough has two representatives at the Dominion Trades Congress which opened in Windsor today. Joseph Lazure is the delegate of the local Carpenters' Association, and Ald. Gainey is representing the International Barbers' Union. Among Labour circles the Carpenters were the only Peterborough "local" that sent its own delegate to the Congress.

MAY INSTITUTE A DAMAGE ACTION

That the estate of D. B. Nichol, who died as a result of injuries received in an automobile accident on the Keene Road, near Downer's Corners, is contemplating bringing action for damages against the County of Peterboro, is the opinion of several of the county officials.

The law firm of Gordon & O'Brien, attorneys for the estate, are investigating the matter, but Mr. G. N. Gordon told the Examiner this morning that as yet no decision had been reached as to what action would be taken.

BOWMANVILLE FAIR.

Tuesday and Wednesday, Sept. 21-22.

Next week is Bowmanville's Great Agricultural Fair—considered the finest stock fair in the Midland District. Special attractions include Musical Ride by detachment of Cavalry from Royal Canadian Dragoons; T. A. Crow's world-renowned string of high jumping horses; Baby Show; Trotting Race; Chicken Show. Meet your friends at Bowmanville Fair Wednesday, Sept. 22nd.

ONE HUNDRED WITNESSES

Efforts of U.F.O. to Prove Charges Against Ferguson.

Special to the Examiner.

PRESCOTT, Sept. 13. — The Prescott U. F. O. will call one hundred witnesse to prove charges for unseating Hon .Howard Ferguson, the Conservative leader.

ORGANIZING THE FARMERS.

E. H. Stonehouse, president of the Ontario Milk and Cream Producers' Association, is addressing a series of meetings in the rural districts of Leeds and Grenville counties, which will conclude with a rally in Brockville to complete organization of the farmers of that district.

WHEN USING WILSON'S FLY PADS

READ DIRECTIONS CAREFULLY AND FOLLOW THEM EXACTLY

Best of all Fly Killers 10c per Packet at all Druggists, Grocers and General Stores

ARRIVING

PLUMS, PEARS, PEACHES

Musk Melons, Watermelons Tomatoes, Cauliflower and Pickling Cucumbers, Peppers and other Garden Vegetables.

J. DOUROS

FRUIT STORE

376 George St. 'Phone 18

BIG DISPLAY OF FRUITS

AT J. SIMONS

230 CHARLOTTE STREET

Red, green and blue plums, St. John peaches from Grimesby. Delicious new pears, eating and cooking apples, white and pink muskmelons, ripe and juicy watermelons, tomatoes in prime condition by the 11 quart basket 50c., pickling jars and gems, peppers, onions, cauliflower and pickling supplies. Get my prices—they are right.

'Phone 1013.

New Life For Old Tires

THE final thousand or two thousand miles of service you get from your tires can often be made the cheapest of all by timely attention.

The tire which blows out or otherwise fails before it should is too common.

Long, hard service and accidents often cause inside breaks, which, if neglected, result in blowouts.

In most cases the timely use of a Goodyear Reliner would have saved the tire for a thousand or more extra miles.

With a Goodyear Reliner for a very small cost, you can add three new layers of strong fabric to the inside of the tire. This reinforces and strengthens it, and prevents fabric breaks from becoming blowouts.

This Reliner is easily applied with a little cement. Half an hour of your time is sufficient.

If you prefer, your repairman will apply it for you for a small service charge.

Any Goodyear Service Station and most tire repairmen can supply you.

SPORTING NEWS, VIEWS AND GOSSIP

PETES BADLY BEATEN IN EXHIBITION GAME PLAYED IN THE RAIN

WERE OFF COLOUR IN ALL DEPARTMENTS SATURDAY AND CLASSICS WON AS THEY PLEASED--SCORE WAS 9-1 AT END OF THE SEVENTH

A WEIRD EXHIBITION

While Manager Solomon was absent in Toronto to attend a game that had to be called off on account of the rain, his Peterboro outfit were getting their worst beating of the season at the Riverside Park, at the hands of the Classics. When the thunderstorm finally broke up the game with Classics at bat in the eighth, the visitors were in front 9 to 1. It was the most unsatisfactory exhibition of the summer. The weather conditions were of course terrible for it rained all through the engagement, but the Classics did not seem in the least handicapped by the heavy going and played snapply ball all the way.

On the other hand the Petes were off color in every department and they are thanking their lucky stars that Saturday's game was not in the O.B.A.A. series. They made errors where they would do the most harm and were perfect ladies at the bat, getting only two hits. Both of these were made off Ramsel in the first five innings while Lou Crowe who pitched the sixth and seventh, did not allow a hit. In fact only four of the homesters reached first base during the afternoon.

Kirn started the game on the rubber for the Petes, but he was bothered with a sore arm and was ineffective while his support was lurid. As a result the Classics scored four runs in the second and came right back with three more in the third. Hap Harrison, who has not pitched for weeks finished the game and only allowed the visitors three hits and two runs.

The only feature from a Peterboro standpoint were catches of difficult foul flies by Walter Jackson, Michie Murray and Max Swanston.

The Petes simply had a day off with everything breaking wrong.

1st Innings.

Classics — Van Winkle lined to Kirn, Johnston fanned and Carl flew out to Lowe. No runs, hits or errors.

Peterboro—Cherrett and Murray fanned. Harrison was safe when the roller went through Carter but was caught off first a moment after, and was out. Ramsay to Carl. 0 runs, 0 hits, 1 error.

2nd Innings.

Classics—Readings hit to right,eluded Lowe and went for three bases. With the infield drawn in Carter cut a single through short scoring Reading. Lynch bunted safely. Comper hit to Murray and Carter scored when Swanston missed Murray's throw, Lynch taking third; Lynch scored on a wild pitch, Comper going to second. Ashton hit to Kirn and Comper was caught between second and third and run down by Murray. Ashton reached second on the play. Ramsay walked. Van Winkle was out on Murray's nice catch of his foul fly. Johnston singled to centre, scoring Ashton. With Carl up Ramsay was out at third on Swanston's fly to Murray.

4 runs, 4 hits, 1 error.

Peterboro — Swanston dropped a single into left field and took second on a pasesd ball. Rose's grounder to short advanced Swanston to third, and he scored on Jackson's sacrifive fly to Ashton, beating Ashton's quick return relayed by Ramsay with a nice slide for the Petes' only run. Lowe singled to left and stole second but Holyman flew out to Carl. 1 run, 2 hits, 0 errors.

3rd Inning.

Classics—Carl was safe when Cherrett's bad throw pulled Harrison off the bag. Reading sacrificed Swanston to Harrison; a nice play by the catcher. Carter singled to left, scoring Carl, when Swanston threw high to second, Carter took third; Lynch hit safely scoring Carter, Comper singled to left, advancing Lynch to third. Lynch scored when Swanston's throw to third hit the runner, Jackson made a niec running catch of Ashton's foul fly and Murray threw out Ramsay. 3 runs, 3 hits, 3 errors.

Peterboro—Kirn struck out, Cherrett fouled out to Ramsay and Murray fanned. No runs, hits or errors.

4th Inning.

Classics — Harrison, now pitching. Van Kinkle fanned. Harrison threw out Johnston and Swanston made a nice catch of Carl's foul. 0 runs, hits or errors.

Peterboro—Harrison flew out to Carter, Swanston grounded to Carter and Comper threw out Rose. 0 runs, hits or errors.

5th Inning.

Classics — Cherrett took Reading's fly; Carter grounded to Rose, and Lynch fanned. 0 runs, hits or errors.

Peterboro—Jackson fouled to Reading. Carter threw out Lowe and Holyman flyed to Carter. 0 runs, hits or errors.

6th Inning.

Classics—Comper fanned. Ashton was safe on Cherrett's error. Ramsay sacrifiecd. Harrison to Rose and Van Winkle was thrown out by Harrison. 0 runs. 0 hits, 1 error.

Peterboro—Lefty Crowe now pitching for Classics. McCarney and Cherrett fanned, Murray walked and Harrison struck out. 0 runs, hits or errors.

7th Innings.

Classics — Johnston was thrown out by Murray on his bunt. McCarney just reached Carl's fly after a long run but could not hold the ball. Reading singled. Carter fanned, McLaughlin batting in place of Lynch, singled to right, scoring Carl and Reading. 2 runs, 3 hits, 0 errors.

Peterboro—Swanston grounded to Crowe. Rose grounded to Carl and Jackson flew out to Johnston.

Classics had one on the bases when the game was called in the 8th.

CLASSICS—	AB	R.	H.	PO	A.	E.
Van Winkle lf	4	0	0	0	0	0
Johnston 2 b	4	0	1	1	0	0
Cral 1b	4	2	1	8	0	0
Reading c	3	2	2	8	0	0
Carter ss	4	2	2	2	3	1
Lynch rf	3	2	2	1	0	0
McLaghlin rf	6	0	1	0	0	0
Comper 3b	4	0	1	0	1	0
Ashton cf	3	1	0	0	0	0
Ramsay p	1	0	0	1	1	0
Crowe p	0	0	0	0	1	0
	31	9	10	21	6	1

PETERBORO.	AB	R.	H.	PO	A.	E.
Cherrett ss	3	0	0	1	1	2
Murray 3b	2	0	0	4	3	0
Harrison 1 b p	3	0	0	2	3	0
Swanston c	3	1	1	6	2	3
R. Rose cf 1b	3	0	0	5	0	0
Jackson lf	2	0	0	1	0	0
Lowe rf	2	0	1	1	0	0
Holyman 2b	2	0	0	0	1	0
Kirn p	1	0	0	1	1	0
McCarney cf	1	0	0	0	0	0
	22	1	2	21	11	5

Three base hits, Reading. Struck out, by Ramsay 4, Crowe 3, Kirn 1, Harrison 4. Bases on balls, off Crowe 1, Kirn 1. Sacrifice hits, Reading, Ramsay, Jackson. Wild pitch, Kirn 1. Passed balls, Swanston 2, Reading. Hits off Kirn 7 in three innings; Harrison 3 in 4 innings; Ramsay 2 in 5 innings. Winning pitcher, Ramsay, Losing Pitcher, Kirn. Umpire LeBarr

UNDERSTRENGTH WOOLLENS TEAM GAVE A VERY CREDITABLE DISPLAY

GAME STARTED IN DRIZZLING RAIN—WOOLLENS DEFENCE GOOD —SPECTATOR'S UNCOUTH REMARKS—C.G.E. 1 GOAL AHEAD AT HALF TIME—BARTLEY MADE IT TWO—WILLIAMS' BEAUTIFUL GOAL —THORPE SCORED IN LAST FEW MINUTES—C.G.E. 3, WOOLLENS 1

Just fifteen minutes before the scheduled time for the football game between the Canadian Woollens and C.G.E. at the Exhibition grounds on Saturday afternoon the rain commenced and continued throughout the whole pame. The Woollens were minus their regular full backs and found difficulty in getting a team. The C.G.E. team played as selected.

At 3.40 p.m. Referee Hensby got the game started and the teams lined up as follows:

The Teams.

Canadian Woollens—J. McFadden, goal; J. Barton and J. Chambers, backs; J. Montgomery, R. Hodson and J. Jackson, half-backs; C. Thorpe, J. Baldwin, R. Roberts, H. Rappae and H. Wetton ,forwards.

C.G.E.—C. Griffine, goal; J. Davis and J. Williamson, backs; A. Parkins, H. Turner and A. Bestard, half-backs; A. Manders, J. Williams; C. Hotston, Ted Bartley and Ted Hotston, forwards.

Referee—Mr. Hensby.

Game Started in Drizzling Rain.

There was no advantage in winning the toss and at 3.40 p.m. the game started in a drizzling rain. From a nicely placed pass up the wing to Thorpe, the Woollens were first to press, but Davis returned the ball to mid-field, where Ted Bartley manoeuvred to get a left foot drive that was travelling into the top corner of the goals. McFadden jumped up to fist the ball past for a corner kick that was fruitless. From the gaol kick Rappae carried the ball to the other end that called Griffne out of his goal to clear. It went down again to the C.G.E. left wing for Ted Hotston to give Ted Bartley an excellent opening, but Bartley shot over the bar, accompanied with one of his war cries, 'Hah!"

Chambers' and Barton's Nice Defence.

Time and again the Woollens' defence bewildered the C.G.E. forwards by their clever play in clearing in front of the goal. On one occasion Wag had an open field in front of him, but Chambers jumped in the nick of time to punt up the field to Thorpe, who outplayed Williamson to run into goal, but his parting shot was weak.

The Slippery Ball Gave C.G.E. Goal.

Turner cleared and forced the play on the Woollens' goal. Play was confined to mid-field for a while until Turner slipped one forward to Hotston, who used close tactics on the defence and getting in between the two defence men went into goal for McFadden to get their first, but to his own surprise witnessed the ball slip through his hands for Way to touch it forward to roll through to register the first goal. C.GE. forwards came back again with nice combination through Bartley and Ted Hotston that compelled McFadden to throw himself at it to clear from the foot of the inside left.

A Spectator's Uncouth Remarks.

In spite of the weakened team the Woollens gave a good account of themselves in every department, more especially Chambers at back and Hodson at centre half. At this point of play a spectator on the line, who is well known as a lung developer or a hot air shooter , used very insulting remarks at a Canadian Woollens' player who said, "I am a sport and won't stand for being insulted—remember that—etc., etc. Play ran from end to end with the respective goalkeepers getting an occasional shot to save. A solo run down the wing by Manders outwitted the Woollens' defence, and taking his time shot across the ball in front of goal for not a single forward to put it through. Barton clared to mid-field for Turner to return the ball to Manders who shot hard for goal, but McFadden made a nice clearance. Just before half-time Ted Hotston had a clear run down the wing and running down into the corner shot the ball past. C.G.E. were pressing as half-time arrived, with C. G.E. one goal to advantage.

Half Time.

Referee Hensby ordered the teams to turn around without any interval. C. G.E. broke away like a flash for Bartley to give McFadden a hot one to hold. Manders caught on to miss the mark by inches. Woollens retaliated on the right through Thorpe, but Williamson checked nicely to have a run down the field himself until Hodson robbed him. Thereafter Turner tackled to place the ball across to Manders.

Bartley Made it Two.

Accepting the pass from the centre half, the outside right played nice football on the wing to sling across a hard drive to goal with Bartley and Barton standing together in proximity for C.G.E. forward to run into to touch the ball through. Woollens claimed offsides, but Referee adjudged otherwise, also Mort——said it was not offsides? The C. G. E. now took things easy for the Woollens to do all the pressing and were very unfortunate in front of goal.

A Heavy Downpour.

After this the game was uninteresting, because the rain came down in torrents wth the players enjoying a regular shower bath. On the C.G.E. right-wing Manders played a game of his own and gave some of his old individual touches to go into goal for McFadden to save a stinger and rushing in on the goal keeper the latter threw the ball behind his back into the corner of the field. Play deteriorated with both teams only putting in time. On a raid made by the C.G.E. forwards, Williamson scored a beautiful goal. With five minutes to go Charlie Thorpe scored the only goal for the Woollens. When the players came off the field they looked like as if they had just been pulled out of the river. Final. C.G.E. 3, Canadian Woollens 1; Goal scorers—C.G.E., C. Hotston, Bartley and Williams. Canadian Woollens, Thorpe.

Analysis of the Game.

The following gives an approximate idea of the run of play and decisions given by Referee Hensby:

Canadian Woollens—	1st Hal.	2nd Half.	Total.
Goals	0	1	1
Goal kicks	7	7	14
Fouls	2	3	5
Offsides	1	1	2
Corners	1	3	4
C.G.E.—	**1st Hal.**	**2nd Half.**	**Total.**
Goals	1	2	3
Goal kicks	5	7	12
Fouls	4	3	7
Offsides	1	1	2
Corners	1	1	2

AVERAGING UP.

"Europe is not at all the same," said the tourist.

"Not at all," echoed the other. "For years Europe was on the verge of war. Now she keeps lingering on the verge of peace."—Washington Star.

SPECIAL PICTURE PROGRAMME

GRAND Devoted to Exclusive First Run Photo Presentations & High-Class Road Attractions
Something Doing Every Day

FRIDAY, SEPT. 17

TO-NIGHT - TUESDAY - WEDNESDAY

THE SCREENS MOST DISTINGUISHED ARTIST

"NAZIMOVA"

IN HER GREATEST SCREEN ACHIEVEMENT

'OUT OF THE FOG'

Adapted from Her Great Stage Success "Ceptional Shoals"

A Story of Love and Hate. A Story Of Elemental Truths

No Advance in Prices: Evenings 32c-22c-16c. Mat. 16c-22c

ALL SEATS ARE RESERVED

LEWERS & COMPTON PRESENT EDWARD LEWERS SUPPORTED BY AN ALL-ENGLISH CAST IN CYRIL MAUDE'S GREATEST COMEDY SUCCESS "Grumpy"

Prices—25c to $1.50 SEAT SALE OPENS WEDNESDAY

The Comedians With Hill's Minstrels, at the Grand Saturday, Sept. 18th.

CITY LEAGUE CHAMPS PRESENTED WITH MEDALS

C. G. E. TEAM ENTERTAINED AT OUTING DOWN THE OTONABEE IN RECOGNITION OF THEIR FEAT IN WINNING THE HONOURS FOR THE BIG PLANT.

A SUCCESSFUL AFFAIR

As as mark of appreciation of their triumph in winning the championship of the City League, the members of the C.G.E. ball club were entertained by the department heads and foremen of the big plant at a most successful picnic held at the C.G.E. Anglers' cottage on the Otonabee. The affair was a most enjoyable success, the outing being thoroughly appreciated by the champions and the other guests present.

A feature of the day was the presentation to the members of the C. G. E. club of the Spalding championship medals, emblematic of the City League championship. Each member of the team received a medal and were also presented with a group picture of the team.

Congratulatory speeches were made by Messrs. Dan McCabe, Alex Kay, R. G. Dobie and others, extending a tribute to the manner in which the champions had performed on the diamond.

Mr. Frank E. Convery, the hustling secretary of the winners, was next in line for a presentation and he was taken completely by surprise when the players handed him a handsome cigarette case as a mark of their appreciation of his services. The presentation was made by Messrs. Roy Cherrett and Walter Jackson.

An appetizing picnic lunch was served at mid-day and afterwards a programme of sports, including a ball game, was run off, providing a lot of amusement.

The whole affair was splendidly planned and carried out and was enjoyed by every one.

Edward Lewers as "Gumpy," coming to the Grand Friday, Sept. 17th.

BASEBALL SCORES

INTERNATIONAL LEAGUE.

	Won.	Lost.	P.C.
Baltimore	102	43	.703
Toronto	100	46	.690
Buffalo	92	52	.639
Akron	84	57	.596
Reading	63	79	.444
Jersey City	59	88	.401
Rochester	44	100	.306
Syracuse	32	111	.224

Saturday's Results.

Buffalo 3, Toronto 1.
Baltimore 3, Reading 3.
Rochester 3, Akron 2.
xJersey City 4, Syracuse 3
xSixteen innings.

Sunday's Results

Toronto 2, Buffalo 1.
Baltimore 12, Reading 2.
Jersey City 7-10, Syracuse 3-0.
xRochester 5, Akron 4.
xTen innings.

M.-O. LEAGUE.

	Won.	Lost.	P.C.
London	86	32	.729
Hamilton	71	46	.607
Brantford	66	47	.584
Kitchener	53	63	.457
Flint	52	64	.448
Bay City	49	71	.409
Battle Creek	48	73	.396
Saginaw	43	72	.374

Saturday's Results.

Kitchener 9, Brantford 1.
xHamilton 2, London 1.
Saginaw 15, Flint 2.
Only three games scheduled

Sunday's Results.

Saginaw 4-5, Flint 8-6.
Bay City 5-4, Battle Creek 1-3.
Season closed Sunday.

NATIONAL LEAGUE.

	Won.	Lost.	P.C.
Brooklyn	81	57	.587
Cincinnati	74	57	565
New York	76	60	.559
Pittsburg	70	62	.530
Chicago	67	69	.493
St. Louis	63	73	.463
Boston	53	75	.414
Philadelphia	52	83	.385

Saturday's Results.

Boston 5-2, Cincinnati 4-0.
Brooklyn 15-., St. Louis 4-0.
New York 2, Chicago 1.
Pittsburg 3, Philadelphia 2.

Sunday's Results.

Brooklyn 5, Chicago 0.
St. Louis 6, New York 3.
Only two games scheduled.

AMERICAN LEAGUE.

	Won.	Lost.	P.C.
Cleveland	83	51	.620
New York	86	53	.619
Chicago	84	54	.609
St. Louis	66	67	.496
Boston	65	72	.474
Washington	60	71	.459
Detroit	53	82	.393
Philadelphia	44	91	.326

Saturday's Results.

New York 6, Cleveland 2.
Boston 9, Chicago 7.
Detroit 5, Philadelphia 2.

St. Louis 13-17, Washington 6-6.

Sunday's Results.

Washington 5, Chicago 0.
New York 13, Detroit 6.
Cleveland 5, Philadelphia 2
Boston 9, St. Louis 7.

To-day / To morrow — ALLEN — Matinee 2.15 / Evening 6.45 & 9.00

DOES MARRIAGE KILL LOVE?

EVERY GIRL in LOVE. EVERY MARRIED WOMAN. EVERY MAN will want to know how this is answered by THE STAR CHARMING---

Mildred Harris Chaplin

In

"THE INFERIOR SEX"

A startling expose of married life and domestic problems—in a story that shattered traditions and tells how to be happy though married. DO YOU WANT TO KNOW HOW TO WIN LOVE? HOW TO KEEP LOVE? THIS BARES THE SECRET. RISQUE. BUT NOT TOO RISKY

BEAUTIFUL SETTINGS - GEORGEOUS GOWNS

CHAPLIN CLASSICS — CHARLIE CHAPLIN in "THE VAGABOND" — You'll laugh till you cry

GET THE ALLEN HABIT — It's a good one.

OVERTURE — THE BOHEMIAN GIRL — CANADIAN NATIONAL PICTORIAL REVIEW

MATINEE 11c., 22c. EVENING 16c, 22c, 32c

The EMPIRE

MONDAY - TUESDAY - WEDNESDAY

NORMA TALMADGE IN "THE PROBATION WIFE"

From a dance hall to the penitentiary, after two years in the penitentary escape, and then--- See NORMA TALMADGE in the PROBATION WIFE and learn the sequel.

Another Hank Mann Comedy

Letter Box - P.C. Pathe News

MATINEE 2.30 p.m. 11c and 22c — EVENINGS 7.15 & 8.30 p.m. 16c and 32c

The New REGENT THEATRE Hunter St. East

"Coolest Spot in the City"

TO-DAY WE PRESENT THAT FINISHED ARTIST

WILLIAM DUNCAN in Smashing Barriers

——2nd Episode of "THE PLUNGE TO DEATH"——

ALSO

BESSIE BARRISCALE in THE WOMAN WHO UNDERSTOOD

AND

A SUPREME COMEDY and GAUMONT PICTORIAL LIFE

Matinees 2.15 p.m. Evenings 7.15 and 9 p.m.

PRICES, INCLUDING WAR TAX

Matinees 11c—16c Evenings 16c—22c Balcony 27c

Does Your Roof Leak?

Are your Eavetroughs in good condition?

Does the Water run through them fully?

Tinsmithing Repairs done promptly and satisfactorily.

Galvanized Iron Roofs made water tight.

Tell US your Roofing Troubles.

ADAMSON & DOBBIN

Phone 460 175 SIMCOE STREET

CANADIAN SHOES FOR CANADIAN PEOPLE

Why You Should Buy Shoes *Now!*

WE Shoe Manufacturers of Canada—and there are 158 of us in all—feel that there are certain features relating to our industry that you should know.

One of the principal things is this—

There is little likelihood that shoe prices will be very much lower than at present, for some months to come, at least.

IN any event, any reduction that the manufacturer may be able to make to the retailer will be slight; on the other hand, there is a possibility that prices on some styles may be higher.

Your shoe retailer bases his prices to you on what he pays the manufacturer. We, in turn, are dependent on the cost of leather and other things, as well as of labor.

We buy our materials months before our shoes are on your feet, and the price of these shoes is naturally regulated by the cost of the materials of which they are made, and of the handiwork expended on them.

Therefore, our advice to you—and we give it in all sincerity—is to BUY NOW any shoes you need for your self or your family. Don't buy extravagantly or recklessly, but do so carefully and judiciously.

Your retailer will give you this same advice too, if you ask him. He knows, as we do, that if the public demand for footwear suddenly started up abnormally, scarcity of shoes and higher prices would probably result.

This is a situation that should be mutually avoided, and will be if you buy what shoes you need, as you need them.

Canada produces footwear of every desirable type, and of standard quality in all grades. When you buy Made in Canada Footwear you are assured, at fair prices always, of the utmost that modern skill can produce in Comfort, Service and Style.

1w

SHOE MANUFACTURERS ASSOCIATION OF CANADA

OLD COUNTRY FOOTBALL RESULTS

LONDON, Sept. 13.— Following are the results of Association football games played Saturday:

First Division.

Aston Villa 4, Tottenham H. 2.
Bradford 2, Sheffield U. 0.
Burnley 2, Middlesbrough 1.
Huddersfield 1, Bradford City 0.
Manchester U. 3, Chelsea 3.
Newcastle U. 4, Preston 2.

Second Division.

Blackpool 4, Coventry C. 2.
Cardiff 2, Birmingham 1.
Leicester C. 1, Leeds U. 1.
Notts Forest 1, Notts County 0.
Sheffield Wed. 1, Stoke 3. 3
South Shields 3, Barnsley 2.
Stockport C. 6, Clapton Orient 0.

Third Division.

Northampton 0, Watford 1.

Scottish League.

Aberdeen 0, Ayr United 0.
Airdrieonians 5, Clyde 1.
Celtic 2, Hamilton Acads. 1.
Dumbarton 0, Albion Rovers 4.
Falkirk 0, Hibernains 3.
Hearts 2, Clydebank 0.
Kilmarnock 1, Queens' Park 1.
Motherwell 0, Partick Thistles 4.
Rangers 2, Morton 0.
St. Mirren 0, Dundee 1.
Lanark 3, Raith Rovers 0.

Many a man who is whole-souled on the surface wouldn't stand probing.

BARBEAU'S CARTAGE

All kinds of Moving and Carting by careful and experienced men. A new Motor Truck has been added to our equipment which will enable us to give better service than ever to our Patrons. Satisfaction Guaranteed. No distance too far. New furniture Van. Largest in the city. Household effects moved with care.

A. BARBEAU

EDWIN ELCOME
—TAXIDERMIST—
Heads, Animals, Birds, Fish, Etc., Mounted Artistically and Permanently.
DEER HEADS, MASKINONGE, BASS AND TROUT OUR SPECIALTY.
692 HARVEY STREET
PETERBOROUGH, Ontario.

ECZEMA You are not experimenting when you use Dr. Chase's Ointment for Eczema and Skin Irritations. It relieves at once and gradually heals the skin. Sample box Dr. Chase's Ointment free if you mention this paper and send 2c. stamp for postage. 60c. a box; all dealers or Edmanson, Bates & Co., Limited, Toronto.

Have You considered that, owing to increased values of practically everything within the last few years, you may not be protecting yourself by carrying enough

Fire Insurance

The amount you now hold may not be sufficient to cover one-half your loss at

PRESENT PRICES

We represent the leading companies, and will give careful attention to your requirements and instructions.

DAVIS-THOMPSON COMPANY, LTD.
Insurance and General Agency
433 GEORGE STREET, PETERBOROUGH, ONT. 'Phone 40

FOR SALE
LOTS
On the
LATE SENATOR COX HOMESTEAD
BEAUTIFULLY SITUATED
Apply
437 GEORGE STREET

"GRUMPY"

Mr. Cyril Maude's celebrated London and New York success, "Grumpy," a comedy in four acts by Th Wigney Percival and Horace Hodges, with an all star English cast among whom may be mentioned Mr. Edward Lewers (who has been leading man with Mr. Martin Harvey's company in London, Sir Richard Mansfield's Miss Maude Adams and Miss Ethel Barrymore, will portray the part of "Grumpy," made famous by Cyril Maude.

Another noted member of the company is Mr. Fred Compton, son of Edward Compton, the well known English comedian and manager, and brother of Compton MacKenzie, one of the leading novelists of the day, whose latest book entitled "Poor Relations," has just made a big success, and brother also to Fay Compton, one of the leading stars of the stage. During the late war he served two and one half years in the British army, of which two and one half years was spent in France. Mr. Compton was wounded once and in recognition of his services was awarded the Military Cross. He was a captain in the London Irish Rifles, 47th Division, and is well known in London and New York theatricals.

Gerald Rogers, the well known London actor has been connected with Sir Herbert Tree, Sir George Alexander, Arthur Bourchier, etc., and has played leading parts in New York with Winthrop Ames Shuberts, Comstock and Gust, etc. Mr. Rogers served in the Royal Garrison Artillery during the late war.

Mr. Bailey Hick, original "Kelbe," with Cyril Maude in "Grumpy," when playing in London nad New York, was a commissioned oficer in the Princess Pats Light Infantry during the war and was once wounded.

Miss Violet Hall Caine has been with Sir George Alexander and Drury Lane and Mr. Chas. Froman's London and New York companies.

Miss Peggy Dundas, well known in London as an interpreter of leading ingenue roles, has played ingenues in this country with W. A. Brady. Miss Dundas is well known in Australia, where she has played in most lines of business, but she is especially a favorite when playing in the role of an ingenue.

The management here of this celebrated organization will be without a doubt one of the theatrical treats of the season.

"Grumpy" will be at the Grand on Friday.

FALL FAIRS

PETERBOROUGH, Sept. 20-23.
Ottawa, Sept. 10-20.
London, Sept. 11-18.
Orillia, Sept. 14-15.
Woodville, Sept. 16-17.
Port Hope, Sept. 21-22.
Lindsay, Sept. 22-25.
Barrie, Sept. 20-22.
Beaverton, Sept. 27-29.
Millbrook, Sept. 30-Oct. 1.
Orono, Sept. 23-24.
Blackstock, Sept. 28-29.
Bobcaygeon, Sept. 30 Oct. 1.
Bowmanville, Sept. 21-22.
Campbellford, Sept. 21-22.
Gooderham, Oct. 7.
Haliburton, Sept. 23.
Keene, Oct. 5-6.
Lakefield, Sept. 28-29.
Bancroft, Oct. 7-8

SMOKE FINISHED SECOND IN RACE AT THE EXHIBITION

PETERBORO' RUNNER WAS ALL IN AT THE FINISH

(By Lou E. Marsh)

Exhibition Park, Sept. 13.—For the first time in 12 years, 'Athletic Day" at the big Fair was marred by rain. Too bad, too, for Elwood A. Hughes the superintendent, had, in spite of the fact that all the star athletes of the continent were away at the Olympic games and could not be counted upon, with confidence, secured one of the best entry lists a Canadian meet ever had, and had arranged a beautifully balanced card of running races, walking races, cycle races, and the Canadian tug-of-war championship. The rain knocked the crowd "galley west" and spoiled the footing for both runners and cyclists, but the card went on as well as possible under the circumstances.

There was the usual gathering of local veteran officials, and some visitors like Louis Rubenstein, Presidest of the Canadian Wheelman's Association since Hector was a youthful canine. W. M. Gladish ,of Ottawa, another civic official, and Frank J. Scott, of Buffalo, Rev. John D. Morrow, the famous old- time athlete, crippled up since he came back from overseas, turned up on a pair of crutches.

"Jay Dee's" legs may have gone back on him, but his smile is still the same as of yore. He held a real court under the judges' stand, all the old-timers going over to pay their respects to the popular parson.

Marathon First Event.

The initial event started at 1.30, a half hour late, was the 32-mile marathon for General Gunn's Cup, won last year by Harry Tressider in 1.17.00 1-5. There were 29 entries and 19 starters Among the absentees were Jimmie Dellow, Norman General and Art Scholes of the Olympic Marathon team, and the Buffalo entry, W. S. Jarvez, F. E. Wendling, F. Flanagan and James E. Graham. The Buffalo lads were delayed an hour by train connections. The starters were: G. E. Holland, Harris Abattoir A. A.; James Moorecroft, Gladstone A. C.; George Stockdale, Hamilton; James A. Begley, Long Branch; Charles White, Gladstone A. C.; Tom Ellis, Broadview; Y.M.C.A.; Charles Norton Hamilton Y.M.C.A.; Frank Shepherd Gladstone A.C.; M. S. Hill, Hagersville; Robert Jamieson, Hagersville; C.A.; Harry Tresidder, Broadview Y. W.C.A.; Levi Jamieson, Hagersville; Edward T. Jetter, Buffalo; Harry Winfield, Gladstone A.C.; Alfred Atkinson, Riverside A C.; F. Jocelin, Riverside, A. C.; Robert Thelning, Central Y. M. C. A.; W. Scholes, Gladstone A. C.; W. Smoke Peterboro A.A.; W. Walmsley, Harris Abbattoir A.C.

With Dellow and Scholes out, the race, should have resolved itself into a duel between W. Smoke ,the Peterboro Indian, and Harry Tresidder, last year's winner, but the unexpected happened. Tresidder led off, but at five miles Smoke went to the front, A mile later Tresidder came back at the lead, and again they ran as a team. At this time, eight miles, James Moorecroft of Toronto was running third, and five gallopers had given up the ghost .At the end of the eighth miles Smoke slapped Tresidder on the back and said "Goodbye," and went to the front In a mile he gained 52 yards, and at 10 miles he had increased this to 50 yards and looked all over the winner. Then Tresidder threw her into high and held Smoke for a while. Then this Moorecroft lad a dark horse, came from behind unannounced, and at 11 miles was right on the heels of Smoke, the leader. He laid behind him for a half mile, and on the bell lap ran Smoke dizzy before they turned into the stretch and beat him home 25 yards. Moorecroft finished fairly strong, but Smoke was all in and staggering. Mooreecroft's time was 1.10.07 2-5, and is mighty good considering the slimy going. Harry Tresidder finished third. The others who finished were:

4—Tom Ellis, Broadview A. C.
5—F. Shepherd, Gladstone A.C.
6—Levi Jamieson, Hagersville.
7—Chas. Norton, Hamilton.
8—Harry Winfield, Gladstone A.C.
9—Robt Thelning, Central Y.M.C.A.
10—George Stockdale, Hamilton.
11—Wm. Walmsley, Harris Abb. A.C.
12—Jas. A. Begley, Long Branch.

The Dominion Government is spending $20,000,000 on good roads.

FIRST ROUND IN THE HALL TROPHY

To be played off on or before Thursday, 23rd September:

Miss D. Hill vs. Miss M. Rush.
Miss N. Hatton vs. Miss Denison.
Miss Stevenson vs. Mrs. Roy.
Mrs. Langley vs. Mrs. Thompson.
Mrs. Graham vs. Miss Meyers.
Mrs. Waddell vs. Miss Patterson.
Mrs. Cressman vs. Miss Cumming.
Miss Scott vs. Miss Dunsford.
Mrs. Suckling vs. Miss Hamilton.
Miss M. Hatton vs. Miss Mason.
Miss Cavanah vs. S. Davidson.
Mrs. Sowden vs. Miss Mowat.
Mrs. Wood vs. Miss Mulholland.
Mrs. Aylmer vs. Mrs. Borbridge.
Mrs. Hill vs. Mrs. Trebilcock.
Mrs. McElderry vs. Mrs. Strickland.
Miss Huycke vs. Mrs. Morphet.
Miss Cressman vs. Miss McCarthy.
Mrs. Gillespie vs. Miss L. Hall.

SEMI-FINALS IN STRATTON TROPHY.

To be played off on or before Monday, 20th September:

Miss Denison vs. Miss N. Hatton.
Bye—Mrs. Gerald Wood.

WRIGLEYS

The children love Wrigley's—and it's good for them.

Made under conditions of absolute cleanliness and brought to them in Wrigley's sealed sanitary package.

Satisfies the craving for sweets, aids digestion, sweetens breath, allays thirst and helps keep teeth clean.

Costs little, benefits much.

A120

GUS HILL COMING TO THE GRAND

Gus Hill's Minstrels, the famous organiation that is breaking box office records everywhere, is the attraction announced at the Grand for Saturday next, matinee and night. This seasons offering is tdias aobeecoff2B offering is said to be a blending of old-time minstreley, the sweet-throat ed singers, graceful and skillful dancers and all the glamour and charm of minstrelsy of our forefathers and a joyful combination of modern minstrelsy, with old "King Jazz" now the popular favorite in American musical circles, as one of the principal factors of the performance, Emile Subers, Sam Curtis, Rags Leighton, Billy Monitor, Harry O'Brien, Harry Bohne, Fred Freddy, Gene Pearson, Pat Rogers, Fred Werner, Richard Barstow and John Cahill are among the well known burnt cork artists, Sam Brown's famous band and orchestra of twenty pieces will be one of the features of the performance.

A 40-year Record

NOT a drop of "water" in our stock! Money spent on telephone plant exceeds stock and bond issue by over 16 millions.

No "melons" nor bonus stock! All stock sold has averaged $106 per hundred-dollar share. Premiums on stock spent for telephone plant.

Dividends to shareholders have averaged less than 8 per cent. and never exceeded 8!

No distribution to shareholders of surplus earnings, but all surplus and reserves put back into telephone plant, relieving present revenues of interest and dividend charges of nearly a million a year.

And nowhere in the world was the general level of rates lower.

There is no finer record of honorable financing anywhere.

We invite investigation.

The Bell Telephone Co. of Canada

2½lb. Tin Welch's
Grapelade 72c
Or 2 Tins for $1.40

7lb. Pastry Flour, Monarch or Delight 55c
Campbell's Creamery Butter .... 60c lb.
Corn Flakes .... 2 for 25c
Shredded Wheat 15c
Best Quality Bacon 70c
Apples .... 25c peck

CASH AND CARRY
SELF-SERVE GROCERY
168 CHARLOTTE STREET.

A Quebec lumber company plans to spend $20,000,000 on a model city. Millions are to be expended on new and enlarged pulp and paper mills in different parts of the Dominion.

OSTEOPATHY
Dr. W. A. SETTLE
Osteopathic Physician and Nerve Specialist
142 Hunter Street, Peterboro'
Hours 9 A.M. to 9 P.M.
Telephone 649
FIFTEEN YEARS IN PRACTICE

CHIROPRACTIC
R. T. Petterson, Drugless Physician
Seven years in Practice
435 George Street, over Toronto Trust and Loan Building.
HOURS—2 to 4. 7 to 8.
PHONE—87J
CLOSED THURSDAYS

Your Dollars
will buy Honest Values in ABSOLUTELY PERFECT *DIAMONDS* AT
FRANK CLARKE
Goldsmith's Hall," 170 Charlotte Street

September Vacations
Are glorious on Clear and Stoney Lakes. The Steamboat Service makes September Ideal Trip Weather.
Steamers leave Lakefield every day on arrival of the Morning, and Noon Trains from Peterborough. Returning, reach Lakefield in time to connect with the Morning and Afternoon Trains for Peterborough.
Information on application to F. G. YOUNG, Mgr., 434 Park Street, or 'phone 548.

F. HOLMES
209 STEWART ST.
High Class Groceries, Meats, Ice Cream, etc.
PHONE 60

TO-DAY'S SPECIALS
Regular 75c Black Tea 65c
Regular 70c Green Tea 60c
Creamery Butter 65c
Handy Ammonia .... 2 for 19c
Rinso .... 2 for 19c
Washing Soda .... 2 for 19c
Pearline .... 2 for 19c
6d-57-2286

T. McQUARRIE
Auto Repairing and Acetylene Welding
Prompt Service and Expert Workmanship.
—PRICES REASONABLE—
Satisfaction Guaranteed on Repairs to Radiators, Fenders, and Auto Bodies.
186 Charlotte Street
(Rear Service Garage)

CITY AND GENERAL

Dr. R. A. Sheehy, L.D.S., D.D.S., Dentist. Office—Suite No. 2, Corner George and Hunter Streets. Upstairs over Madill's Drug Store. Telephone 319J. 26d-86-2470

The Home and School Association of Queen Alexandra will hold their regular meeting on Monday, Sept. 13, at 7.45. All parents and friends are cordially invited to come and help make plans for the fall work. 1d-62-2484

DR. T. P. McCULLOUGH.
Eye, Ear, Nose, and Throat Specialist
166 Brock Street. 'Phone 36W

DR. ALEX. J. ROBERTSON.
Dental Surgeon, has resumed practice. Office Hunter street, two doors west of the City Post Office. dw

DR. N. H. SUTTON.
Surgery—Room 113, Barrie Bldg., 112 George street. Hours: 9-11 a.m., 2-4 p.m. Evenings a t Sundays, by appointment. Phone 131. Residence 543 Park street. 'Phone 1111J. dtf.

PIPE BAND WILL PRACTICE TO-NIGHT
All members of the Pipe Band are requested to be present to-night in Byersville Salvation Army Hall for the practice at 7.30 prompt.

SCHOOL BOARD MEETING.
A special meeting of the Board of Education will be held in the Board room to-morrow evening.

LILLIAN G. F. CORBETT.
Has resumed her classes in Piano and Theory. Pupils communicate with Conservatory of Music or 210 Reid Street. Phones 355 or 1586J. 5d63 2444

INECTORAPID.
The world's greatest Hair Tint can be seen—also the finest stock of Human Hair Goods and Styles—with the W. T. Pembers Exhibit at The Empress Hotel, September 17th. 8d-65-2w-39

ROOFING.
British Columbia Cedar Shingles; "Eastlake" Steel Shingles and Corrugated Iron. Asphalt Slate, and Ready Roofings. For sale by Fred H. Rowan, 271 McGill street. Phone 851. dtf.

DENTAL ANNOUNCEMENT.
Dr. J. F. O'Brien, graduate Toronto Dental College, late of Bancroft, has taken the office formerly occupied by Dr. McKenty, No. 370 George street. Recently returned from France with Canadian Army Dental Corps. 28d-62-4w37

RESUMED PRACTICE.
Dr. Kennedy, Veterinary Surgeon, has resumed practice in connection with his livery at Lakefield. Day calls only, for other than obstetrics. Phones, office 5, House 48. 6d62 2393

KINDERGARTEN.
Private Kindergarten, also musical kindergarten classes, are now being formed under the direction of Mrs. F. C. Anderson. For information apply Conservatory, Telephone 355. 6d62 2404

PIANO—ORGAN—SINGING.
Mr. J. H. Renwick, Organist and Choirmaster George street Methodist church, has resumed teaching. Pupils prepared for any examination. Graded fees. Studio, 567 Aylmer street. Phone 1098w. 26d-85-2464

SOUTH END BRANCH.
For the convenience of pupils living in the south of the city, the Conservatory of Music has opened a Studio at 540 Chamberlain Street. Miss Olga Fowler and Miss Hilda Thompson will be in charge. For terms, apply at Studio, or Tel. 355. 12d-72-2485

TRINITY NOTICES.
Monday, 8 p.m.— Travel talk on "Here and There in Old England," illustrated by lantern slides, by Rev. F. E. Malott, at the opening meeting of the Epworth League. This meeting in Reid street hall is open to all. No admission fee.
Tuesday—3.30 p.m., First meeting of the Ladies' Aid Society. A delightful programme. All members are requested to be present. Visitors and new members are cordially invited.
Wednesday—8 p.m.—Mid-week service for Bible study, prayer and laying plans for fall work.

FINE FARM FOR SALE BY TENDER.
Tenders will be received by the undersigned for the purchase of a 100-acre Farm, being Lot 22, Con. 11, of Emily, half a mile from Pigeon Creek Bridge. On the premises is a two-storey frame house and log barn; well fenced and watered. All cleared.
Further particulars and terms on application.
Tenders will be received up to Saturday, September 25th, and the highest tender not necessarily accepted.
M. Donoghue, 554 Sherbrooke St. 3d-13-15-17-66-6509

KING'S MUSIC STUDIO,
418 Rubidge St. 'Phone 941W.
Geo. H. King,
Organist, Choir Leader,
Trinity Methodist Church,
TEACHER OF
Piano, Organ, and Singing.
Pupils prepared for Examinations, Canadian Academy of Music, also Toronto Conservatory of Music.
MRS. KING,
SOPRANO SOLOIST,
Teacher of Singing.
Fall Term opens Saturday, Sept. 11.

AUCTION SALE.
I have received instructions from Mr. Bruce Snelgrove, to sell, by public auction, on the premises, Lot 23, Con. 3, Dummer Township, on Wednesday, September 15th, at 1 o'clock, the following:
4 Good General Purpose Horses.
12 Milch Cows in calf.
6 Heifers.
6 Calves.
1 Brood Sow in pig.
and all his Implements, which are practically new. Usual terms. Sell without reserve as the farm is sold.
R. H. Alford, Auctioneer. 2d-62-2478

September Wedding Gifts
May be you have a bridal event in view for September or October. Our stock offers an immense choice and of more than usual attractiveness in Gifts for Coming Brides.
Conspicuous for their lovely settings are our DiamondRings, Diamond Decked Gold Watches, Brooches, Necklets, Recherche Pins, as well as heavy Silver Plate in beautiful pierced designs.
WARNES
DIAMOND HALL

MISS M. LONERGAN, A.T.C.M.,
Will resume her Class in Music—Tuesday, 14th September. 2d-62-2503

AT THE ALLEN.
Mr. and Mrs. Charlie Chaplin are visiting the Allen to-day and to-morrow.

FOR SALE.
Hard and soft wood, lumber, 1 in, 2 in. and scantling. 'Phone 1124m. W. J. Fitzgerald, 17 Park street. 6d-62-2401.

THANKSGIVING SERVICE.
There will be a harvest Thanksgiving in St. George's church, on September 17th, Friday. Rev. Mr. Baker will preach.

AWARDED CONTRACT.
Mr. Ed. Conroy has been awarded a contract for the construction of a government wharf at Owen Sound for about one hundred thousand dollars.

PREACHED YESTERDAY.
Rev. Father Collins preached eloquent sermons at the 8, 9, and 10.30 o'clock masses in St. Peter's Cathedral yesterday.

CARD OF THANKS.
The Family of the late Mrs. John Young wishes to thank all their friends and neighbours for kindness shown to their Mother, also for the flowers sent, especially by Trinity Church and others during her sickness and death.

NEW HAWAIIN STUDIO.
To be opened at the Conservatory of Music. Harry Wagner, teacher of Hawaiian music. Full particulars can be had at the Conservatory. Enroll now. Studios: Toronto, Peterborough and Belleville. 'Phone 355. Peterborough. 12d-72

PREPARE FOR FALL WORK NOW
Your typist cannot possibly do good letters on a dirty machine. Do not be so uncharitable as to blame her, blame yourself for not having the typewriter attended to by NELSON'S TYPEWRITING CO. Typewriters cleaned and generally fixed as well as REBUILDING THEM. Phone 229 or call at 332½ George St. upstairs.

INTERESTING EXPERIMENT.
Mr. Ernest Harvey, Young's Point, planted sunflowers with corn, and has a good crop, which will be fed to his cattle. Should the experiment prove its value, other farmers will follow suit. A Norwood farmer, as announced in The Examiner the other day, has grown the same mixture for his cattle, and regards the two crops as fine, fattening feed.

MONTREAL'S POLICE FORCE STEADILY DISAPPEARING.
Wages Too Small to Attract Men — Crime Increasing.
(Canadian Press).
MONTREAL, Sept. 15.—This city's police force is gradually disappearing, because the wages paid are too small to attract men. Since last year nearly three hundred policemen have resigned and have not been replaced. The city at the present time is finding the greatest difficulty in properly policing its streets, and crime-waste is reported in progress.

"It's Confidence That Does It"
EXTRA SPECIAL FRUIT PRICES ALL WEEK
We are receiving Daily LARGE SHIPMENTS OF CHOICE, SELECT FRUIT for TABLE USE or PRESERVING, which will be sold by the Basket at Very Reasonable Prices. They include:
PLUMS
Large Blue, Medium Blue, Reinclaud Gage, Select Yellows, Lombards, Prunes, Damsons.
BARTLETT PEARS
CRAWFORD PEACHES
TOMATOES
Try Our Blend of Teas and Coffees.
FRESH CHRISTIE'S BISCUITS.
PORTER S. WHITE CO.
334 George : Phone 208

INSPECTED HUNTER STREET BRIDGE

Frank Barber, H. W. Middlemist, engineer of the Dominion Railway Board, with D. M. McIntyre, chairman of the board, were in Peterborough to-day in connection with the Hunter Street Bridge.

Frank Barber, when seen this afternoon, would not disclose the purpose of his inspection of the bridge. He, with Mr. McIntyre, Mayor McIntyre, City Clerk Armstrong, C. J. Townshend, Fred Christie and H. W. Middlemist, went over the work this afternoon.

Mr. Middlemist stated that there was no special significance attached to his visit other than to inspect the forms for the central span before the cement was poured. Everything seemed all right, he said, and the work appeared to be progressing favourably.

Chairman McIntyre's visit was in conjunction with Mr. Middlemist's, and was made to see the progress being made with the structure.

LONDON COP KILLS SKUNK; TAKES HOLIDAY
LONDON, Ont., Sept. 13.—Constable William Gow, on duty at Richmond and Carling stret, Friday night killed a skunk thinking it to be a large rat, members of the police force often exterminating th latter during idle night hours. The constable is off duty and his list of friends has decreased appreciatively, until he fumigates himself. In addition the fire department worked in vain with hose and water to eliminate the fumes about the corner, where cafes and stores report a fall-off in business. The shunk is gone, but not forgotten, and Gow is "off" the rats for life.

LOCOMOTIVE ENGINEERS TO HAVE THEIR OWN BANK
(Canadian Press.)
CLEVELAND, O., Sept. 13.—The bank of the Brotherhood of Locomotice Engineers, charter for which was recently granted in Washington, will open November 1.
A twenty-story building will be erected to house the bank when building conditions improve, Warren S. Stone, grand chief, said.
Capitalization will be $1,000,000. The stock is to be limited to brotherhood members, most of whom are engine drivers. Dividends will be limited to 10 per cent.
The main purpose of the bank is stated to be to aid the 85,000 members and the 887 divisions of the brotherhoods.

BURGLARS STILL BUSY.
PORT HOPE, Sept. 13.—Burglars are still at work and Friday night visited the butcher and grocery store of Bramley and Ridout Streets. Entrance was gained through a cellar window and the burglars then had to force a trap door over which the counter was placed. The counter was completely overturned and a large and valuable computing scale was badly smashed. The crash, however, had no effect on the daring thieves and they made a thorough search of the premises, carrying off the entire stock of tobacco and a large quantity of rice and tea.

WOMEN ORGANIZE TO REDUCE LIVING COSTS
(Canadian Press)
CAPE TOWN, South Africa, Sept. 13.—A number of economy and thrift campaigns have been organized in cities and towns throughout South Africa in on effort to bring down the prevailing high prices for food and clothing. Most of the organizers are women, and their main purpose is to induce greater simplicity in the make, material, and number of dresses, and to aim at a simpler standard of living.
As an incentive towards thrift, some 150 savings clubs have been formed in the Cape Peninsula for the purpose of purchasing Union Government certificates. These are similar to the Canadian war savings stamps. Their popularity is spreading rapidly.

TRIAL OF ACCUSED IN THOROLD RIOTS
(Canadian Press.)
TORONTO, Sept. 13.—Information against the chief actors in the Thorold riots following the trial last month of David, charged with the murder of the little Boucock child, were laid by the Attorney-General's Department this morning. The accused will be tried before the Magistrate at Niagara Falls this week.

BELT BROKE HIS JAW.
COBOURG, Sept. 13. — Ernest Turk, of Haldimand, was brought to the Cobourg Hospital, suffering, it is stated, from a broken jaw, scalp wound, and bruises and cuts on the arm and body. He was helping Mr. David Elder in threshing operations when the belt on the machine broke and he was thrown some considerable distance.

CANOE FACTORY FOR COBOURG.
There is a good prospect of another new industry being located at Cobourg through the enterprise of Mr. Harry Langslow. The Rice Lake Canoe Company will remove at an early date from Gore's Landing to a factory to be built upon the north end of the Langslow-Fowler Factory premises, with every promise of a flourishing future.

WANTED.
TWO SALES LADIES AT WALK-EASY STORE. EXPERIENCE UNNECESSARY. APPLY B. CHESLER AT THE STORE, 330 GEORGE.

Social and Personal

Mrs. Chas. Dunnett of Toronto, is visiting her sister, Miss Gaskins, River Road.

Mrs. S. H. McDonald, Montreal, is visiting Mrs. W. J. Oke, Reid Street.

Misses Hilda and Mildred Thompson have returned home after spending their vacation at London, Ont., and Detroit, Mich.

Miss Betty Hanlon, of Detroit, Mich., is visiting her aunt, Mrs. Thompson, 520 King Street.

Mr. and Mrs. Dennis Ryan of New York, have returned home after spending a delightful two weeks' visit with the former's mother, Mrs. P. Ryan, Douro.

Mr. Fred Holden of Toronto, spent the week end in the city.

Miss M. M. Bull after spending the summer at Chemong Park with Mr. and Mrs. Simmons, returned on Saturday to New York.

Mr. and Mrs. John Simmons and family have closed their cottage at Chemong Park and returned to New York City.

Miss Ola Cavanah of Renfrew, is visiting her sister, Mrs. Fred L. Roy, 6 Rubidge street.

Rev. R. A. Hiltz, M. A., of Toronto, who conducted the services of St. John's church yesterday, was the guest of Mr. and Mrs. John Edgar, Sherbrooke street.

Rev. Robt. Gay of Toronto, who is holidaying at Chemong, spent Sunday on the city, the guest of Mr. and Mrs. John Edgar, Sherbrooke St.

Mr. and Mrs. I. Eastwood have returned from an extended trip to Grand Rapids, Michigan, and the American Sault. Mr. Eastwood was particularly impressed by the prosperity evident in all parts of the States, and by the large amount of building which has been undertaken in the cities.

Miss Margery Stevenson, of Walkerville, is in the city visiting Mr. and Mrs. T. Q. Quartermaine, London Street.

Miss Kate Menzies returned home last week after a two months' pleasant visit with her cousins, Mrs. Williamson and Mrs. Lane, of Milwaukee, U.S.

Mr. and Mrs. H. Sickler, 178 Rubidge street, announce the engagement of their daughter, Aletta Gladys to Mr. Herbert Sidney Partridge, the marriage to take place quietly in the latter part of September.

Miss Mae Perry leaves to-morow for Toronto, where she will study expression and dramatic art at the Margaret Eaton School of Expression. The course will cover a period of three years.

Miss Audrey Brown of Port Hope, is in the city visiting Miss Mae Perry Hunter street.

Mrs. Bernard Poole is in the city after several weeks spent in the West.

Mrs. J. E. Baldwin and children have returned to Colombus, Ohio, after spending a visit at her parents' home.

Mrs. S. Blanchard and children have returned to Wabashene, after spending a visit at the home of her parents.

Miss Mary Lonergan returned today from a pleasant vacation spent in Chicago and Toronto.

CANADA'S SUPREMACY IN PAPER CHALLENGED
Papyrus, in Belgian Congo, about to be Exploited.
Canadian Press.
BRUSSELS, September 13. — The supremacy of Canada and the Scandinavian countries in the pulp and paper industry, may be challenged soon by the Belgian Congo.
Papyrus, which grows in great abundance in the congo, is to be exploited by a large company which has been granted a concession.
It is planned to establish a large plant, costing two and a half million francs, which will have an initial production of 20,000 tons of pulp.
The paprus of the Congo has shown an analysis of 37.0% of cellulose. After research and experiments, a process has been discovered for bleaching the plants. This has been vainly sought for 50 years.
The papyrus grows principally along the lower Lualaba River, near the lakes of Kabuli, Sjembja, Kisali and Noaga.

PRISONERS WORK IN PEN. TO KEEP THER FAMILIES
(Canadian Press.)
COLUMBUS, O., Sept. 13.—Warden P. E. Thomas, of the state penitentiary here, is strongly in favor of a law providing that families of criminals received the proceeds of the prisoner's labors while a ward of the state. "The state of Ohio has no right," he says, "to punish the families of criminals by depriving them of support by the family head."
The state, he says, should put every prisoner to work. He says the state should have five brick plants instead of one to keep the vast number of prisoners confined in the penitentiary employed.
"Work, religion and education bring about growth in prisoners," he says. "Idleness is a curse. Ignorance is a curse. Folks like to talk about the college graduates in the penitentiary, but they are the exception; ignorance is the rule."

GOOD WORK OF I.O.D.E.
KINGSTON, Sept. 13.—Friday evening at the George Richardson Chapter, I.O.D.E., paid a visit to Mowat Hospital and entertained the patients with a splendid concert. Col. Gordon, military chaplain, acted as chairman. Refreshments were served at the close of the concert, which closed a most enjoyable evening.

SLIGHTLY USED FURNITURE FOR SALE
I have Opened a Store for the Sale of Slightly Used Furniture at No. 217 HUNTER STREET (opp. Coughlin Marble Works). Only Clean Goods Handled.
MRS. J. WARREN

OBITUARY

MRS. JOHN LANG.
Elizabeth Shearer, wife of John Lang, ex-M.P., who resided in Keene, died at the family residence on Saturdayafternoon after a short illness, aged 76 years. She was born in Otonabee and had resided in Keene 15 years. She leaves of the immediate family six children, Mrs. G. A. Gillespie of Peterborough, Mrs. Edgar Wood and Mr. John Lang of Indian River, Mrs. W. Thompson of North Douro, Mrs. George Gall and Mr. James Lang of Keene.
The remains were laid at rest this afternoon at 1.30 in Keene cemetery. Service conducted by Rev. Mr. Honey and Rev. Mr. McEachern, was held at the house before leaving for the cemetery.

NEW YORK STOCK MARKET

NEW YORK, Sept. 13.—Prices were somewhat irregular at the opening of the stock market to-day.
U. S. Steel opened at 88 5-8 up 1-4, American Int. 75 1-4 off 1-8, General Motors 21 off 1-8, Southern Pacific 94 1-4 up 1-4, New York Central 93 7-8 up 1-4, Union Pacific 120 off 1-8, Mexican Petroleum 172 up 7-8, Reading 91 7-8 off 1-8, Pan-American 80 1-2 up 1-4, Texas Co. 49 3-4 up 2 1-4, Baldwin 107 1-2 up 1-2, Pitts. Coal 65.
The market was irregular in the early afternoon, with considerable pressure on some steels. Republic sold down to 80 1-4 off 1 1-4, and Bethlehem B. lost nearly a point. Rails continued firm. Copper stocks have again turned dull.

(United Press.)
NEW YORK, Sept. 13.—Foreign exchange quotations were irregular at the opening to-day, demanding sterling at $3.49 1-4, off 1-4; Francs $.0663, unchanged; Lire $.0432 1-2, up $.0001 and Marks $.0181, off .0001 1-2. Canadian Dollars $.9035.

CATTLE MARKET

Canadian Press.
TORONTO, September 13. — Cattle receipts five thousand five hundred, trade dull. Quotations: Heavy beef steers, $13.50 to $14.50; butcher steers choice, $12.50 to $14.50; butcher cows medium, $6 to $9; calves $17 to $19; ewes $8 to $9; lambs, $12.50 to $13.50, hogs, fed and watered, selects, $20.25.

BRITISH STATE RUN RAILWAYS SHOW DEFICIT
Increase in Rates Suggested by the Minister.
(Canadian Press.)
LONDON, Sept. 13.—An announcement from the Ministry of Transport states that there is an apparent deficit of 54,500,000 pounds sterling to accrue to the exchequer from the State control of railways in Great Britain and Ireland during the current fiscal year, ending March 31, 1921.
Among the principal items of per annum increased expenditures as figured from last October, when the question of rates revision was referred to the Railway Rates Advisory Committee are: Cost of materials, 12,000,000 pounds; coal, 3,500,000 pounds; hire of rolling stock, 750,000 pounds; rates, taxes and compensation, 3,200,000 pounds; while 24,300,000 pounds are estimated for increased labor costs.
The Ministry of Transport has requested the Railway Rates Advisory Committee to suggest increases in tariffs for various railway services which will wipe out the deficiency by the close of the following June. The last increase in rates was ordered in the latter part of December, 1919.

MACSWINEY PASSED A VERY RESTLESS NIGHT.
(Canadian Press).
LONDON, Sept. 13.—A mid-afternoon bulletin issued by the Irish Self-Determination League stated that Mayor MacSwiney's condition had not altered materially. He continues very prostrate and exhausted, and passed a bad, restless night.

Men Must See
Good eyesight is a first essential in business.
Women, too
Their sewing and other housework demands good eyesight.
and even Children
Must be able to read and study without eye-strain.
Dr. Fowler takes care of eyes for all ages and guarantees satisfaction.
CONSULTATION FREE
A. A. FOWLER
EYESIGHT SPECIALIST
Registered Optometrist
(With Nugent Drug Co.).

BIRTH.
PRICE. — On Sept. 10, 1920, at the Nicholls Hospital, to Mr. and Mrs. James Price, 57 Olive Ave., a daughter.

LATE WANT ADS.

LOST— CANARY FROM 232 Edinburgh street. Reward for its recovery. 'Phone 765J. 3d 64 6233

FOR SALE OR TO RENT—EAST half of lot 8 in the 8th concession of Douro, south-east quarter of lot 8 in the 7th concession. There are good buildings, abundant water supply, large orchard. 30 acres of bush. Apply Mrs. A. Moloney, 288 Park stret, Peterborough, Ont. 3d-62-6445

FOR SALE — EIGHT ROOMED house; furnace and all conveniences centrally located. Apply Examiner for address. 3d 63 2595

WANTED — THREE OR FOUR furnished rooms for light housekeeping; two adults (mother and son); any location. 'Phone A. B. C., 606 or 1672w. 3d-63-6490

FOUND — A SUM OF MONEY — Owner may have the same by paying for this advt and proving property, at 164 Locke Street 3d64 6539

FOR SALE—3 ACRES OF CORN, 2 yearling heifers, 1 spring truck, good buggy, one coal heater. Apply J. H. Keating, McGill Street. 3d63 6540

CHIROPRACTIC
M. C. GOODWIN, D.C., Ph.C.
CHIROPRACTOR
Palmer School Graduate
Barrie Building, 312 George Street, Peterborough
PHONE 431.
Office Hours: 10 to 12 a.m., 2 to 4, 7 to 8 p.m.

EVEREADY DAYLO
The light that says "There it is!"
Carelessness with matches caused over a thousand fires last year. Break the match habit in your home! Next time don't ask for a flashlight—get an Eveready DAYLO.
E. L. PAYNE
Chemist and Druggist
OPPOSITE TURKBULL'S

The Old Folks You Love
—A Portrait by Mathias
Studio, 374½ George Street
Formerly Lee Studio

Use Your Phone and Save Steps
Try Us when you need Drugs, Medicines or Toilet Articles. Prompt Delivery. Prescriptions called for when necessary and delivered when filled.
Moncur Drug Store
407 GEORGE STREET
"Lowest Prices on Patent Medicines"
MONCUR'S DOUBLE STRENGTH LUNG SYRUP relieves Coughs in the Summer as well as in the Winter.

CIRCULATION
DAILY EXAMINER - 7,100
WEEKLY EXAMINER 3,300

The Evening Examiner.

PROBABILITIES.
Fine to-day, with high temperature to-morrow.

VOL. XVLII. NO. 62 — PETERBOROUGH, TUESDAY, SEPTEMBER 14, 1920 — PRICE THREE CENTS

Peterboro Fair, Special Railway Rates, FARE AND ONE THIRD ON ALL RAILWAYS—GOOD COMMENCING SATURDAY AFTERNOON

Until FRIDAY 24th. Almost a Week. Visit your Friends and SEE THE BEST FAIR IN CENTRAL ONTARIO.

ANTI-BOLSHEVIK LEADER IS SAID TO BE IN CHINA WITH A BIG BAG OF LOOT

PROGRESS OF THE BOLSHEVIK AND ANTI-BOLSHEVIK FORCES IN ALL PARTS OF THE WORLD—WRANGEL'S TROOPS SURPRISE THE REDS

Canadian Press.

MOSCOW, Sept. 14. — A report has been received here that General Semenoff, the anti-Bolshevik leader in Siberia, who some time ago was said to have declared his support of the Far Eastern Republic, has absconded to China with his large gold reserve.

MARCHING ON LEMBURG.

Canadian Press.

LONDON, September 14. — The Russian Soviet forces, it is reported from Moscow, have taken the offensive on both sides of Brody, near the old Galician border, and are now marching on Lemberg, according to despatches from Berlin. Polish and Ukrainian troops, it is declared, have been driven back by Russian cavalry.

ON THE FRONTIER.

Canadian Press.

LONDON, Sept. 1. — Bolshevik troops are advancing towards Afghan frontier from Bokhara, says a Calcutta despatch to the Daily Mail, quoting reports from Kabul and Simla. Afghan troops, it is said, have been hastily despatched to assist in protecting the frontier.

REDS ARE EXHAUSTED.

Canadian Press.

SEBASTOPOL, Sept. 14. — Troops commanded by General Baron Wrangel on the Taurada front, northwest of the Sea of Azof have surprised and captured near Pologni, in the Oriekhov region, the 124th Bolshevik Brigade, including its staff and trains, according to the reports reaching the city. The Soviet forces on this front are onw on the defensive and appear to be exhausted as a result of their recent offensive in Poland. Officers find it more difficult to arouse sentiment against Wrangel's army than against the Poles, although the former has made heavy captures in men and materials.

The expedition sent into Kuban, southeast of the Sea of Azof, seems to have been a failure both from a military and a political standpoint.

PHONEY SLEUTH BREAKS IN ON COUPLE IN THE PARK WITH DISASTROUS RESULTS

MAN ATTIRED AS THE "YOUNG LADY" JUMPS UP AND KNOCKS THE INTRUDER DOWN A FEW TIMES—SURPRISES ALL AROUND

NEW YORK, September 14. — Detective William Kenney of the Rockaway Beach precinct was seated on the sand under the Boardwalk at the foot of Beach Twentieth street, Rockaway Beach, last night, about 10 o'clock, and by his side was a charming young woman. They had been there only a few minutes when a man walked up to them, tapped Kenney on the shoulder, and said:

"What's the idea, spooning on the beach like this?"

Kenney scrambled to his feet and the man turned a flashlight on him.

"I'm a detective," said the man, sternly, "and you're violating the law. You get away from here quick. I'll take care of the young lady."

Detective Kenney backed away from the man and hid behind a pillar of the boardwalk. The man who had accosted him then turned to Kenney's companion who by this time was standing.

"Don' tworry," he said, "I'll take care of you."

"Thanks," said the young woman, "I can take care of myself."

The "detective" did not notice the young lady was quite muscular. He grinned and stepped toward her, and she smashed him in the jaw and knocked him down. He tried to get up and she knocked him down again, and then Detective Kinney came from behind the pillar and handcuffed him. After that he was taken to the police station and searched. The police say that he had in his pocket a loaded revolver. He gave his name as Arthur Jaycock of 510 Central avenue, Far Rockaway.

Young Jaycox was arraigned in the Jamaica police court when it developed that the "young lady" who had knocked him down and given him a black eye was Detective George Raeburn, attired in some of his sister's clothes. Kenney and Raeburn had gone to the beach after the police had received numerous complaints that couple sitting on the sand had been interrupted by a man who had said that he was a detective and who always chased the men away, and then tried to make love to the young women. Magistrate Miller held Jaycox for further examination in the Far Rockaway Court on a short affidavit charging him with having attacked Miss May Goodwin of 231 Twenty-first street, Brooklyn, after he had frightened away her escort by displaying a revolver.

Officials Inundated By Aliens

WASHINGTON AUTHORITIES UNABLE TO COPE WITH THE TIDE OF IMMIGRATION

WASHINTON, Sept, 14. —Immigration is increasing in leaps and bounds, with indications that the prewar record will be equalled this year, according to Anthony Caminetti, Commissioner General of Immigration, who said that the rush had become so great at New York as to make it impossible for the immigration officials, because of insufficient force and facilities, properly to handle those now seeking these shores. At present, he said, eight vessels were anchored in the stream waiting to discharge immigrants.

One of the great problems growing ing out of the rapidly increasing immigration is the desire of the new arrivals to sek the industrial centres, which have also attracted the aliens of less recent arrival from the rural districts which in the ten years preceding the war claimed more than a majority of the newcomers. This has tended to increase the housing problems in New York, Chicago and Philadelphia and has left the farming sections without the needed labor.

Until recently the greatest portion of the arrivals went West, having been headed for Oregon. Less than 25 per cent, of those who arrived in August went far from the Atlantic Coast.

Commissioner General Caminetti said that the Federal Government could do nothing and even State laws were helpless to make proper distribution. All that can be done in this direction, he said, was for States to become active at the immigration stations and try to induce the immigrants to make their residence within their borders.

"California and other States furnish examples of the good work that may be done in this connection," said Caminetti. "The national Government, while it is true that it provides for the distribution of aliens in terms, has not conferred authority to direct where an alien shall go after admission. It has the right to prevent exploitation ,and it does other things, but it cannot direct or enforce his going into any particular locality or any particular field of industry.

"Any State may keep an agent at Ellis Island or other immigration sections, for the purpose of presenting to the new arrivals the resources and advantages of the same. Notwithstanding the importance of this matter, so far the record shows that Pennsylvania is the only State that has taken advantage of this opportunity. The matter of extending this class of work is now receiving consideration in the bureau, and recommendations thereon will form part of its forthcoming report for the last fiscal year."

PETERBORO' UNITED FARM WOMEN HEAR AN ADDRESS

FORECAST:

SNAPPY WINTER GEMMED GARTERS

NEW YORK, Sept. 14.—(United Press.)— Striped stockings with jeweled garters just below the knee will be worn by smart women this fall and winter, according to Miss Isabelle M. Archer, style expert, who spoke at the recent jewelers' convention at Lousville.

"Skirts for evening wear," said Miss Archer, "will fall four inches below the knee but will be lined only to the bend of the knee. The jeweled garter will flash from beneath diaphanous laces. The The anklet watch of last winter will be superceded by the elastic ankle band set with gems, preferably diamonds. Stockings will be striped in brilliant, rainbow hues. Striped stockings will also be fashionable for street wear. Skirts will be slightly longer and narrower. They will reach ten or twelve inches from the ground. But this will be short enough to afford a generous glimpse of the gorgeously striped silken hose.

"As for men," Miss Archer added, "the scarf pin will continue in vogue but the jeweled tie holder will form the completing detail of particularly smart costumes."

IMPORTANT ISSUES OF THE DAY DEALT WITH BY MRS. FRANK WEBSTER OF OAKWOOD—BOUNDARIES OF HOME.

Co-operation, legislation and education were dealt with by Mrs. Frank Webster, Oakwood, a member of the Provincial Executive of the United Farm Women's Association at a meeting of the U.F.W.O. held last evening in the Sons of England Hall. An interesting address was heard by about twenty-two members of the organization. The speaker was introduced by Mrs. H. G. Webber, president of the local U.F.W.O.

A Difference.

After expressing her pleasure at being present at the meeting, especially in consideration of the fact that the local organization is but commencing to formulate, Mrs. Webster gave an interesting resume of the history of the U.F.W.O. for the birth of which, in 1917, she said Mr. W. Morrison, of the U.F.O., was responsible. Continuing she explained the difference between the Woman's Institute and the U.F.W.O., the former of which she had been a member always until a year ago. The Woman's Institute had done more for farm women than any other organization not excluding the church in bringing them together, but the constitution forbade the discussion of politics and religion. How, Mrs. Webster asked, were the newly enfranchised women to become an intelligent electorate if they had no discussion of politics when meeting together. The U.F.W.O. broadened the farm womens' interest and provided them with means for educating themselves upon the public issues. If women were to help their husbands in the Women's Institute, an auxiliary to the Farmers' Institute, why should they not formulate an auxiliary to their political party,

Boundaries of Home.

"They tell us," the speaker observed, "that a woman's place is in the home, but I claim the home is not bounded by the four walls which house us; its boundaries extend wherever any member of the family may be. As good citizens we must make our country our home and see by education, co-operation and legislation the standard of living in our country is raised."

Co-operation, she continued, requires us to cultivate a spirit of equality.Set the spirit of co-opeation going ,then talk of education. Only two per cent. of the country children ever enter Universities. If the spirit of co-operation is to be introduced into the great movement, the farm women of Canada must think out the reasons why their children have not the same opportunities as their city sisters and brothers. The farms will never get the children back from the city until the farming industry is placed in the plane it should be. Party politics are responsible for the place the farm has taken up to the present.

Until the formation of the U.F.O. the rural people never knew why they voted, they just marked their ballot according to the way their fathers and grandfathers. The husbands were largely responsible for conditions as they have been up to the last year or so by putting a man in and giving him a free hand. To-day, however, something more is demanded; a premium has been placed upon honesty. The farmers want to elect a man into parliament and keep a string on him that he may be recalled. Honesty in all things comes first and the U.F.W.O. must make it their great standard. When a representative is sent up, see that he is honest for the party will never get what it is striving for until honesty is secured.

Worst Element.

The worst element in Canadian politics is not the Bolshevik, it is the profiteer. The only way to get a standard of right and wrong, and rid the country of such greed is through education, legislation and co-operation. Men who understand the business they are handling must be placed in the government. The government has legislated for the big interests and the farmers' interests have been overlooked. The speaker dealt briefly with the evils resulting in the fixing of prices through which the farmers suffered more keenly than any other class.

Must Think.

Mrs. Webster impressed her audience with the great need of thought to-day. Study, she advised the statute books, try and determine what needs correction in the laws of the province and talk the weak points over with the representatives. See that some or all of the vice which threaten the home are eliminated.

Young Peoples' Movement.

In conclusion the speaker dealt with the Young Peoples' Movement and pointed out the many advantages offered by the formulation of a local branch.

Still On The Hunt

DAVID S. K. BYRNE, WELL KNOWN IN PETERBORO', TURNS UP AMONG GAY LIGHTS OF NEW YORK

NEW YORK, Sept. 14.—David S. K. Byrne, who says he is a Montreal clergyman and an heir to the estate of W. G. Byrne, amounting to several millions, is advertising in the New York newspapers to establish the facts of the death of Byrne's widow and son George W. G. Byrne, who, he says, lost their lives on the Empress of Ireland when she was sunk in the St. Lawrence in May, 1914. He is staying at the Imperial Hotel with his secretary, whose name he says is Leslie Lottridge, also of Montreal.

Byrne says his name originally was Davis S. Kidd, that he was born near Peterboro, Ontario, and that he was adopted by W. G. Byrne in 1907 for discovering Mr. Byrne's daughter, who had been missing for some time. This daughter, died, he says, in 1908, and by the death of the widow and son he is made sole heir.

The estate, Byrne says, with accumulated interest, amounts to more than $.c,000,000 and consists of mining and oil properties in Pennsylvania, Florida, Mexico, Argentina, Brazil, Australi and Spain. Byrne says his representative in Canada is D. L. Sinclair of Toronto, and his attorney in New York, he says, is T. L. Stitt, whose address he gives as 10 Bridge street, New York City.

Mr. Byrne had with him a copy of the will of W. G. Byrne, dated Aug. 15, 1908, which he said had been probated by County Judge B. B. Johnson of Hamilton County, Fla., on April 14, 1919, and letters testamentary issued to him as the surviving executor on April 2 of the same year. The will mentions the value of the estate at about $8,000,000 and provides $1,450,000 for the establishment of a Star of Hope Memorial Hall, of which fund Davic S. K. Byrne is placed in full charge.

Mr. Byrne said he had located property worth $1,200,000 belonging to the estate in and near Pittsburgh, and was about to enter into possesion of other property of the estate of which he had information. He said that W. G. Byrne, who was a resident of White Spring, Fla., at the time of his death, had expressed a wish that a mission be founded in Chicago, the city in which his lost daughter was found, in addition to the memorial hall which, he said, will be built in Toronto.

MONTREAL, Sept. 13.—David S. K. Byrne, about seven years ago, announced he had been left several million dollars by an Australian rancher named Byrne. One provision was he change his name from Kidd to Byrne Thus far he has received none of the estate, though he made several trips to Washington and elsewhere in connection with the legacy.

ENQUIRY OPENS AT THE SOUTH GRENVILLE ELECTION PROTEST

EVIDENCE PRODUCED AT THE PRELIMINARY HEARING—FISH INSPECTOR CALLED.

PRESCOTT, Sept. 14.—Hearing of the election protest made by G. Arthur Payne, U.F.O. candidate, defeated by Hon. G. Howard Ferguson in Grenville in the last Provincial election, and the counter-claim of the successful candidate opened in the Town Hall here yesterday afternoon before a crowded room.

With over 200 witnesses to hear, the case promises to be long-drawn-out, and the few heard during the course of the afternoon and evening indicated the same thing.

Mr. Justice Magee and Mr. Justice Sutherland were on the bench. Severe cross-examination by Mr. Gordon Waldron, counsel for Mr. Payne, brought out some damaging admissions from witnesses examined, and there was one direct admission of money having been paid, although some doubt existed as to whether the vote entered into the matter.

W. N. Tilley, K.C., W. H. Price, M.P.P., and H. A. Stewart, K.C., appeared for Hon. Mr. Ferguson.

Almon Cook, a hotelkeeper at Spencerville, admitted having given Mrs. Kathaleen Bellinger $2 after having driven her to the polls at Ventnor in his buggy and then back to her home, about two miles from Spencerville. Cook told of calling for Mrs. Bellinger and driving her to the poll, afterwards waiting until she came out.

The Bill for Dinners.

On the day Hon. Mr. Ferguson was nominated at Spencerville witness said his receipts at the hotel were $85. Hon. Mr. Ferguson had paid the clerk for dinners for the delegates. His usual receipts on a bad day were from $8 to $10, and on a good day, not a convention day, between $25 and $30.

He denied that he had been given $200 or $100 for the meals. Witness said further that he had not taken any very active part in the election, had not driven anyone else to the polls, nor had his carriages been employed. He also denied that any money had been given him to use in the election.

(Contined on page 10.)

DAN WHETUNG LOOKS FOR LOTS OF SNOW

SAM JAMIESON AND DAN WHETUNG DISSOLVE PARTNERSHIP AS WEATHER PROPHETS

Mr. Sam Jamison, weather prophet, were in to with Dan Whetung for a few months is giving up the job. People are so hard to please. Some want rain, some want dry weather—and if he gives lots of rain farmers will grumble saying the potatoes will rot and heavy crop of grain will take the strength off the ground. Mr. Jamison wonder how Dan can stand all the abuse when Dan is a little astray. Dan says this is going to be stay-home winter—lots of snow—cannot get out.

GIRLS WANTED. — APPLY CANADIAN CHICLE CO.
1d-63-2518

RUMMAGE SALE

ST. ANDREW'S LADIES' AID SOCIETY WILL HOLD A RUMMAGE SALE IN DR. F. L. ROBINSON'S STORE, CORNER AYLMER AND CHARLOTTE STREETS, ON WEDNESDAY AND THURSDAY, SEPT. 15 AND 16 FROM 9 A.M. TO 9 P.M.
2d63 2498

FOR SALE.

CHEVROLET ROADSTER, FULLY EQUIPPED 1919 MODEL IN EXCELLENT CONDITION—REASONABLE FOR CASH. OWNER LEAVING THE CITY. APPLY AT EXAMINER OR PHONE 1323W.
2d63 2497

ASSESSMENT NOTICES.

ANY PERSON WHO HAS NOT RECEIVED AN ASSESSMENT NOTIFICATION FOR 1921 SHOULD CALL OR SEE THE ASSESSOR AND A NOTICE WILL BE SENT THEM.
1d-63-2525

PROTECTION WAS ATTACKED AT OPENING SESSION TO-DAY

TARIFF COMMISSION MET IN WINNIPEG TO-DAY—THE MANUFACTURERS' ASSOCIATION PRESENT STATEMENT OF CASE

(Canadian Press.)

WINNIPEG, Man., Sept. 14.—The principle of protection was attacked and defended in forceful statements presented this forenoon at the opening session there o fthe Tariff Commission.

The Canadian Manufacturers' Association, in a prepared statement, reaffirmed its advocacy and support of the policy of adequate protection for Canadian industry.

The Canadian Council of Agriculture took the position that the national policy based upon the principle of protection was wrong, and advocated low customs tariff and direct methods of taxation.

The Council of Agriculture viewed the protective tariff as the most wasteful and costly tariff ever designed for raising the national revenue.

Sir Henry Drayton and the Hon. G. D. Robertson sat as a tariff commission in opening the Western tour, which will take up about four weeks.

Summary of Statement.

WINNIPEG, Sept. 14.—Following is a summary of the statement submitted by the Canadian Manufacturing Association to the Committee of Cabinet Ministers at an inquiry into Canada's customs tariff, which opened here to-day:

The statement first points out that, according to the Dominion census, 700,boo people are employed in Canadian factories; that, including families and dependents, the factories support 2,000,000 Canadians; that 80 per cent, of the total annual produce of Canadian farms is consumed in Canada; that business and professional men receive part of the benefits of industrial production, and that consequently, there is scarcely family in Canada, directly or indirectly, which is not affected by industrial conditions. The position taken by the association is defined as follows:

"As the Canadian customs tariff has not been revised since 1907, revision is now overdue. After careful investigation it may be found that the rates of duty on some articles are too high, and will consequently be lowered; or, in certain other cases, that the rates of duty are too low, and will consequently be raised; or, in other cases, that the rates of duty will be considered fair, and remain unchanged. But all tariff revisions are governed by a guiding principle, and this guiding principle must be either the policy of protection or the policy of free trade. The term 'tariff for revenue' is misleading, because a tariff of even ten per cent. on an article produced in Canada yields revenue, and also affords a small degree of incidental protection.

"In presenting this statement, therefore, the Canadian Manufacturers Association respectfully begs to reaffirm its advocacy and support of the policy of adequate protection for Canadian industry (the policy which has been maintained since 1878 in Canada by all political parties that have held power).

"Moreover, the association pledges its support to any measures which will hasten the adoption throughout the British Empire of substantial customs preferences for Empire products, corresponding to the preferences now provided in the customs tariff of Canada."

Definition of Protection.

The objects of the protective system in Canada are outlined as follows:

1. To diminish, as far as possible, the importation of goods and foreign countries which can be produced at home.

2. To facilitate the importation of raw materials for manufacturing processes, which cannot be produced at home.

3. To encourage the exportation of Canadian goods as finished products.

4. To make Canada self-contained by developing and encouraging within her boundaries all legitimate activities that will give occupation to Canadian citizens.

"Support of the protective principle should not be confused with advocacy of a high tariff," says the statement. "The Canadian Manufacturers' Association has never advocated a high tariff; and does not advocate a high tariff now; but it is a conservative statement of fact to say that the Canadian customs tariff as it stands to-day is not a high tariff, and that in comparison with tariffs of other countries it is very moderate.

"During the year ending March 31st, 1920, the average rate of duty on all dutiable importations, less the customs war tariff collections, was 22 1-2 per cent.

"The average rate of duty on all importations, free and dutiable, after deducting the customs war tariff collections, was 14.66 per cent."

Tariff protection has been increased or maintained at previous rates in the following countries since the war: France, Italy, Switzerland, Austria, Spain, Balkan countries, Japan, Argentina, Brazil, Bolivia, Chili, Ecuador, Paraguay, Peru, Uruguay, Venezuela, United States and Australia.

It is argued that the fiscal policy of Canada must be guided by the present world tendency towards increased tariffs and that if the Canadian customs tariff were removed while other countries maintain and strengthen their tariffs, Canadian markets would be filled with the overflow goods from protected foreign countries, while Canadian goods would be largely shut out of foreign markets. The result would be that the home market of Canadian factories would be so reduced that Canadian productive costs would be raised above a competitive basis, and that, consequently, many Canadian factories would have to close.

Growth of Canada Under Protection.

The following instances of growth in various basic industries are given to prove that Canada has made great progress since the protective system was inaugurated in 1878: Total trade, $149,000,000 in 1879, to $2,350,000,000 in 1920; agricultural production from $365,000,000 in 1900, to $1,975,000,000 in 1919; national output of wheat from 16,000,000 bushels in 1879, to 193,000,000 bushels in 1919; value of manufactured products from $309,000,000 in 1889 to $173,000,000 in 1919 1917; forest production from $39,000,000 in 1881, to $140,000,000 in 1919; mineral production from $14,000,000 in 1899 to $173,000,000 in 1919; fishery production from $13,000,000 in 1879, to $60,000,000 in 1918; bank deposits from $71,000,000 in 1878, to $1,841,000,000 in 1919; fire insurance in force from $409,000,000 in 1878, to $2,187,000,000 in 1919; fire insurance in force from $409,000,000 in

(Continued on Page 8.)

A MIGHTY STIR

PETERBOROUGH ROUSED BY AN OPPORTUNITY TO GET BOOTS AT HALF REGULAR PRICES

Old H. C. L./ gets a jolt to-morrow when the combined shoe stocks of the Walk-Easy and Peterborough Shoe Stores will be thrown on the market in a gigantic Bankrupt Stock Sale, at half the regular selling prices. In addition to the two stocks, Mr. B. Chesler has secured a third stock from Toronto, and the offering and startling price reductions make a combination such as has not been dreamed of in Peterborough for many years. The stocks were purchased for half the wholesale price, and the entire galaxy of high-class footwear goes on sale at half regular selling prices. This will be good news for Peterborough people who have been hoping for lower shoe prices, but even they were hardly prepared to see prices cut in two. The sale lasts until the entire three stocks are entirely cleaned out.

WHERE TO GO TO-NIGHT

GRAND—Nazimova, in her greatest screen achievement, "Out of the Fog."

ALLEN—Mildred Harris Chaplin in "The Inferior Sex."

EMPIRE — Norma Talmadge in "The Probation Wife."

REGENT—W. S. Duncan in "Smashing Barriers."

GOOD EYES INCREASE PRODUCTION.

The need of to-day is increased production, but if your eyes are not efficient you cannot do your share. If your vision is poor or if you cannot comfortably stand working or reading for any length of time, your eyes need attention. See W. H. Lacey, Optometrist, 410 George St.

WANTED — A GIRL OR WOMAN FOR HOUSEWORK. APPLY 333 SHERBROOKE STREET. 3d632500

WANTED—
EXPERIENCED DRY GOODS SALESLADY. APPLY PERSONALLY OR BY LETTER, TO ROBERT FAIR & CO., NLTD.
3d-65-2522

A MEETING OF THE OFFICERS OF THE PETERBORO RANGERS WILL BE HELD ON TUESDAY NIGHT AT THE ARMOURIES AT 8 P.M. G. G. WINTERBOTTOM, CAPT. AND ADJT. 2d11 14 63-248

Peterboro' Industrial Exhibition Notes

Hear the 25 Choristers and Songsters Direct from the Toronto Exhibition in the Floral Tent Daily—commencing TUESDAY.

Jack Gillespie and his Otonabee Heavyweights Challenge any Township to a Tug-of-War for the Massive New Silver Trophy presented by President Denne—to take place THURSDAY AFTERNOON.

Already the Manufacturers and Merchants have started to fix up their Exhibits, and space is at a premium.

The Electric Display This Year will be worth coming miles to see.

The Weather Man is the only one who can prevent the Greatest Exhibition Ever Held in Peterborough.

11% For the Conservative Investor Only

THIS is the yield of an investment in King Edward Construction Co., Limited (King Edward Hotel) Toronto.

Ask us about this.

8 Per Cent Unconditionally & Irrevocably Guaranteed & Preferred Stock—carrying a bonus of 30 Per Cent in Common—yielding 11 Per Cent.

R.M.Heffernan & Co., Limited
Investment Brokers
Head Office:
204 Jackson Building,
OTTAWA
Phone 6096 Queen

LITIGATION OVER DECEASED BOVINE

PLAINTIFF RECEIVES HALF OF AMOUNT OF DAMAGES SOUGHT

A cow, lately deceased, formed the subject of litigation in the Division Court yesterday afternoon before Judge Huycke and a jury.

The cow had been sold by Harold Sanderson to William and Archie Patterson. About a week after the sale the cow died. The purchasers resisted payment and Mr. Sanderson brought action for the recovery of $116 damages, the purchase price of the cow.

Considerable testimony was heard and the jury rendered a verdict in favor of the plaintiff for half the amount of the damages sought. The judge gave judgment allowing the plaintiff one half the damages and the costs of the court.

F. D. Kerr appeared for the plaintiff and O. A. Langley for the defendants.

SURFACE DRAIN IS NEARLY COMPLETED

DRAIN PASSES UNDER SEVERAL RAILWAY TRACKS

The Board of Works expect to complete this week the surface drain on Rink Street between Aylmer and Park Streets, which they have been working on during the last few months. This drain replaces the old wooden Edison drain that of late years has not been efficient. It is 900 feet long, and has cost approximately $3,500.00 to build.

The building of the drain of 30-inch tile was considered too heavy an expenditure because of the unusually high cost of tile, and so the drain was uade of concrete of a horse-shoe shape, 30 inches across and 34 inches deep, giving the drain considerably more volume than if it had been made of 30-inch tile.

It was particularly difficult to construct the drain because of the numerous railway tracks that have to be crossed in that short distance. Under no fewer than six C.P.R. tracks and several C.N.R. tracks the drain had to be run, and for this reason there have been innumerable delays to the work. All difficulties, however, have now been surmounted, and the men are now finishing up the job.

COMMISSIONERS THROWN IN RIVER

ANTI-BOLSHEVIK RIOTING REPORTED FROM PETROGRAD

(Canadian Press.)

LONDON, Sept. 14.— Serious anti-Bolsheviki rioting is taking place in Petrograd, it is declared in reports from that city, received in Berlin, says a despatch to the Exchange Telegraph Company from the German capital, filed yesterday. Six of the Bolshevik commissioners, it is asserted in advices, have been drowned in the River Neva, while the others have been compelled to seek places of refuge.

BARBEAU'S CARTAGE

All kinds of Moving and Carting by careful and experienced men. A new Motor Truck has been added to our equipment which will enable us to give better service than ever to our Patrons. Satisfaction Guaranteed. No distance too far. New furniture Van. Largest in the city. Household effects moved with care.

A. BARBEAU

EDWIN ELCOME
—TAXIDERMIST—
Heads, Animals, Birds, Fish, Etc., Mounted Artistically and Permanently.
DEER HEADS, MASKINONGE, BASS AND TROUT OUR SPECIALTY.
692 HARVEY STREET
PETERBOROUGH, Ontario.

WILL NULLIFY A SETTLEMENT OF IRISH QUESTION

WHAT MAY BE ONE RESULT OF MACSWENEY'S DEATH

(Canadian Press.)

LONDON, Sept. 14.—Negotiations for the settlement of the Irish question, which are described as t · i ost promising as yet initiated, will be nullified if MacSweney, Lord Mayor of Cork, dies in Brixton Prison, where he is continuing his hunger strike, says a Dublin correspondent of The Times.

Secret negotiations on the basis of full self-government within the Empire have been going on during the last three weeks between the most prominent leaders of moderate opinion and influential republicans.

The moderates have at last been told, he adds, that nothing further can be done while MacSweney is near death, and if the Lord Mayor dies, the last hope of settlement on the proposed basis will disappear.

The appointment of an additional Under-Secretary for Ireland has been decided upon by the Government. It will be his duty to deal with all problems which may arise in the six counties of the Province of Ulster, the Unionist stronghold in Ireland.

An Indianapolis jury made up of women agreed on a verdict in just five minutes.

The sight of sugar, which a majority of them had not seen or tasted in five years, caused a riot among 1,787 aliens at Ellis Island immigrants' station.

HELP WANTED—MALE

BOYS WANTED—APPLY PETerboro Lock Co. 3d 65 2523

MIDDLE AGED MAN WANTED as handy man around the store. Apply by letter to Grafton & Co., Ltd. 3d-63-2472

WANTED — A FEW LABORERS for excavating at rear of Shortley's store George street. Apply H. Shurter. 1d 63 2524

WANTED— A RELIABLE BOY to take Examiner Route from Dublin street to Nicholls Hospital. Apply at once. 3d 65

OUR AGENTS, MEN AND WOmen, without experience, are making $20 weekly in spare time, daytime or evenings, without interfering with regular work, selling Personal Greeting Christmas Cards. Best and largest Canadian selection. No outlay. Write for particulars, or if for agency appointment, send one reference. Modern Art Company, 122 Richmond West, Toronto. 24d 29-2374

SALESMAN — A SELF-RESPECTing salesman whose ambition is beyond his present place, might find more congenial employment with us, and at the same time double his income. We require a man of clean character, sound in mind and body, of strong personality, who would appreciate a life's job with a fast growing concern where industry would be rewarded with far above average earnings; married man preferred. Apply A. J. Smith, 204 Barrie Bldg. 6d 68 6554

HELP WANTED—Female

WANTED — CHAMBER MAID and hall woman. Apply Empress Hotel. 3d 64 2492

WANTED AT ONCE—A GIRL OR woman to assist with housework. Apply 418 Rubidge street. 3d-63-2474

WAONTED—AT ONCE A WOman to wash and clean one day a week. 587 George street. 'phone 291J. 3d 64 2499

A GOOD GIRL, OR WIDOW without children, who would like a good home on farm close to city. Good wages. Apply Box 2481, Examiner. 3t-63-2481

WANTED—EXPERIENCED GIRL for housework. Apply Mrs. Dickson Hall, 25 Dennistoun avenue. 3d 63 2507

CHINA PAINTING
Mrs. Langley McCarthy
TEACHES BISCOFF'S NEW AND BEAUTIFUL WORK IN CHINA PAINTING

Live Poultry Wanted

Hens, extra fat, 5 lbs. or over; Hens, extra fat, 4 lbs. or over; Spring Broilers, 2½ lbs. or over; Old Roosters, Old Turkeys.

For above we will pay highest market prices delivered at the PETERBOROUGH COLD STORAGE CO., 124 ROBINSON ST., W. SCOTT CO.

HOUSES FOR SALE
In all Parts of the City
PRICES REASONABLE
And Terms of Payment Easy
BRADBURN, LTD.
332½ GEORGE STREET
Over Merchant's Bank
26-72-2178

BABY CARRIAGES, ETC.

FOR SALE—A BABY'S BLACK carriage, $7.00, oil oven and wire spring, 4 foot, $3.00. Apply Examiner for address. 3d-63-2469

FOR SALE — WHITE WICKER baby carriage and crib, both in good condition. Apply 413 Bethune street. 3d 65 6544

FOR SALE

FOR SALE —DROP HEAD RAYmond sewing machine $10.00. Apply Examiner for address. 3d 64 6506

FOR SALE — 1 KITCHEN CABinet, $20. Apply Peterborough Lock, or 'phone 1656j. 3d-63-6491

FOR SALE—21 FT. MOTOR Launch. Cheap. Apply 564 Water St 6d 67 6529

FOR SALE — A GOOD DEER Hound Dog, 3 years old. 'Phone 1691W. 3d 65 6556

FOR SALE—CRATE FOR SHIPping canoe; complete. 'Phone 1578W. 3d 65 6560

FOR SALE—UPRIGHT PIANO IN good condition. Apply betwen 5 and 9 p.m. River Road 1st house off Bell's store 6d 67 6511

FOR SALE—2 HORSES, SET OF harness, 1 farm waggon, buggy and 1 plough. Apply C. McGill, Claraday. 3d 64 6525

FOR SALE—BED AND BUREAU in good condition also Quebec heater, almost new. Used only part of one season. Apply afternoons at 106 McDonnell. 3d 64 2493

FOR SALE— ONE GOOD DRIVing horse for sale. Cheap; must be sold. Apply 421 Chambers street, as the owner is leaving town. 'Phone 430. 3d 64 6505

FOR SALE — LARGE HEN house, cheap for quick sale, size 12 feet wide, 8 feet deep, 8 feet high in front and 6 feet high in back, as good as new. Apply 108 Lansdowne street. 3d-63-6509

FOR SALE—1 WALNUT BEDroom suit, 1 quarter cut oak dining room, 1 walnut parlor suit and a number of small tables and chairs. Must be sold owner leaving town. Can be seen between 4.30 and 8 o'clock. 219 Sherbrooke street. 2d 63 2495

FOR SALE—TWO WINTER OVercoats (gentlemen's size 36. Good condition. Apply 199 Simcoe street. 3d 65 2510

FOR SALE—A JERSEY COW, and a pair of geese. Apply Examiner for address. 6d 68 6541

FOR SALE—HEN HOUSE AND wire. Apply Examiner for address. 3d 65 6543

FOR SALE—1 GENERAL PURpose horse. 319 Burnham street. 3d 65 6542

FOR SALE — A SMALL HEN house 273 McDonnel street. 3d 64 6538

FOR SALE BY TENDER—A ONE hundred acre farm comprising the west half Lot 14 in 2nd concession of Otonabee. Tenders addressed to Alex. Gillespie, Kene R. R. No. 1 will be received up to Saturday Sept. 25th. No tender necessarily accepted. 6d 57 6537

FOR SALE—3 ACRES OF CORN, 2 yearling heifers, 1 spring truck, good buggy, one coal heater. Apply J. H. Keating, McGill Street. 3d63 6540

FOR SALE—MAHOGANY, OAK and white enamel dressers, brass and white enamel beds. Chairs, gas stove, coal or wood, stove. 'Phone 1165J. 428 Mark street. 3d 64 6516

PRIVATE SALE OF FURNITURE including self feeder, dresser, iron bed and springs, kitchen table, linoleums, child's high chair and crib. Apply 514 Water street. 3d 65 6536

FOR SALE—ONE COAL AND Wood Range, one Coal Heater and one Coal Oil Range with oven. All in good condition. Apply to 130 Dufferin street. 1d 63 6487

FOR SALE—3,000 FT OF GOOD second hand lumber, 10' wide, also some scantling and joist. Must be sold at once. Apply 531 Roger street 3d 65 6557

AUTOMOBILES for SALE

FOR SALE—AUTOMOBILE, OVerland, 5 passenger, in perfect order throughout. Apply Dr. Robertson, 397 Reid street. 3d-63-6496

FOR SALE—ONE 1917 FORD touring; new tires in A1 condition. Apply 599 Harvey after 5 p.m. 3d 64 6524

Your East City Tailor

Is still doing good work at reasonable, low prices.

Suits and Parts of Suits made to your measure from a stock of good cloths.

Ladies should see my material for making up Coats and Suits for the fall.

Cleaning and Pressing done.

J. L. WYATT
Hunter Street EAST CITY

AUTOS WASHED
Efficiency and Promptness Guaranteed at
FONTAINE'S
AUTO SERVICE
185 HUNTER STREET
Phone 1055
OPEN DAY AND NIGHT

H. P. LINDSAY AGENCY COMP'Y
South of Munro House, 392 Water St.
INSURANCE AND REAL ESTATE
(District Agents for Security Life).

FOR SALE— We have 20 farms from $1,200 to $16,000, on easy terms. Thirty dwellings, all prices from $900 to $7,000.

Call SOON as they are being bought up.

Salesman—D. Mahood.

Issuer of Automobile Licences.
Get your Carbon Remover and Gas Saver Here.
Good References.
Office: 392 Water Street- 'Phone 341
House 'Phone 1291W.

LOST

LOST — BETWEEN WARSAW and Peterboro Friday 10th., a ladies feather boa. Finder please leave at Examiner. 3d 63 2506

LOST — ENGLISH BEAGLE hound 3 months old, Monday p.m. Finder please notify 104 Douro St. 3d 65 6555

LOST—SUNDAY GOLD BROOCH set with pearls. Finder please leave at the Examiner Office and receive reward. 3d 65 6561

FOUND

FOUND—A BROWN MARABOU fur on Aylmer street near Wescott. Owner may have same by paying for advt. at 238 Wescott street. 1d 63 2517

FOUND — A SUM OF MONEY — Owner may have the same by paying for this advt and proving property, at 164 Lake street. 3d 64 6539

MEAT CUTTER

WANTED AT ONCE, MUST BE an experienced hand, expert and intelligent. Good wages and permanent employment to right man. Apply personally to Fitzpatrick and Geraghty, meat department 198 Rubidge street. 3d 63 2501

WANTED

WANTED—A PLAIN COOK, APply King Geo. Hotel. 3d 65 6551

WANTED TO BUY—MODERN 7-roomed house in good locality. Apply Box 2475, Examiner. 6d-66-2475

WANTED BY YOUNG LADY, board in good home. Address Box 6527 Examiner. 3d 64 6527

WANTED MAN OR LADY WITH experience to take charge of office in a manufacturing plant. Must have recommend. Apply by letter to Examiner Box 6552. 3d 65 6552

A RELIABLE AND EXPERIENCed saleslady wants a position in a ready-to-wear or staple dry goods. Also experienced in office work. Apply to Examiner. 3d 65-6546

WANTED — ROOMERS OR boarders. All conveniences. Apply 213 Bethune street. 6d 68 6545

WANTED TO RENT—A TENT 10x12. Apply 186 1-2 Charlotte street. 3d 64 6517

FURNISHED ROOM WANTED—by business woman. Must be central Apply Box 6510 Examiner. 3d 64 6510

WANTED — THREE OR FOUR furnished rooms for light housekeeping; two adults (mother and son); any location. 'Phone A. B. C. 606 or 1672w. 3d-63-6490

WANTED— TWO YOUNG MEN to room together. Five minutes walk from C.G.E. Apply Examiner for address. 3d 64 6512

WANTED TO BUY—A BUNGAlow or small house near King Edward School. Apply Examiner Box 6504. 3d 64 6504

WANTED TO EXCHANGE — A three-tenement brick building, centrally located, or a modern brick double house, also centrally located, for an all-modern house situated in central part of city. 'Phone 1214w. 6d-64-6470

WANTED — BENCH VISE, three-inch jaw. H. N. Sellon, 47 Ware street. 3d-63-6489

WANTED TO RENT BY OCT. 1— A 6-roomed house with conveniences. Apply Box 6494, Examiner office. 3d-63-6494

WANTED—TO BUY A GOOD working exhaust fan, second-hand. Apply Examiner office. 3d-63-dh

WANTED—TO BUY MODERATE size house with conveniences in good locality. Can pay all cash if necessary. No agents. Send particulars to Box 6535 Examiner. 3d 63 6535

AGENTS WANTED

MEN AND WOMEN, NOT TO canvass, but to travel and appoint local representatives, $1,092 and expenses guaranteed first year, with good chance to make $2,600 and expenses. State age and qualifications. Experience unnecessary. Winston Co., Dept. G., Toronto. 9d 11 14 16 18 21 23 25 28 30 77 2479

Properties Which Are Good Buying:

Downie Street	$7500.00
King Street	$7500.00
Double House on King Street	$5800.00
Gilmour Street	$7000.00
Weller Street	$6000.00

One 6-roomed apartment to rent, heated, $50 per month.

—By—

T. WALKER & CO.
163 HUNTER STREET W.
'Phone 1009.

FOR SALE

A lovely residence for sale, having a lot 70 feet frontage by 194 feet deep, for sale at a reduced price of $8500.00 This property is situated in a first-class locality, ten minutes' walk from the Post Office.

For inspection of the above property, apply

J. T. O'CONNELL & CO.
136 Hunter St. W. Phone 376

PERSONAL

PERSONAL — THOUSANDS wealthy memebers wish to marry, also wealthy farmer daughters' orphans. Ladies admitted free during this month. Enclose stamped addressed envelope. C. Isherwood, Isherwood P O. Ont. 26d-82-6415

HOUSES & REAL ESTATE

FOR SALE—BUNGALOW. ALL conveniences Steam heated. Apply Examiner for address. 3d 64 6522

$800 WILL BUY A 4 ROOMED cottage quarter acre land 4 apple trees, centrally located in Lindsay. Apply at the Examiner. 6d 67 6507

FOR SALE.. 8 ROOMED SOLID brick house purchaser may have immediate possession. Apply 694 Water street. 3d 65 2530

FOR SALE— A MODERN 7 roomed bungalow; west end. Outside newly decorated, hardwood floors laundry tub, furnace and all conveniences. Possession October No agent. Apply Box 2491 Examiner. 3d 64 2491

FOR SALE — EIGHT ROOMED house; furnace and all conveniences centrally located. Apply Examiner for address. 3d 63 2505

FOR SALE—A SIX ROOMED brick house with light and water 108 Stewart street with extra lot at a bargain if sold this week. Apply to Middleton and Caldwell Real Estate 172 Hunter street. 3d 65 6562

FOR RENT

FOR RENT GARAGE CORNER OF Maitland and King front entrance Apply 297 Maitland. 3d 64 6514

TO RENT—FOUR UNFURNISHed rooms and good cellar. Apply at Examiner for address. 3d 64 6518

TO RENT — LARGE FRONT room furnished. Central. Apply Examiner for address. 3d 64 6520

TO RENT A SMALL HOUSE, APply 19 Ware street. 3d 64 6532

FOR RENT—ONE STABLE. APply 266 Simcoe street. 3d 64 6528

TO RENT—COMFORTABLE FURnished room. Central. Telephone. Apply Examiner for address. 3d 64 6521

TO RENT— SEVEN ROOMED house with bath room complete, October 1st. Apply Examiner for address. 3d 64 6519

TO RENT—LARGE FURNISHED room with grate and all conveniences, very central. 'Phone 980M. 3d 63 6534

TO RENT — A FURNISHED room, all conveniences. Apply Examiner for address. 3d-63-6500

TO RENT—FURNISHED ROOMS with light and use of bath, central. Apply at Examiner for address. 3d-63-2473

TO RENT—TWO FURNISHED bed rooms and one kitchenette with light housekeeping privileges. Apply Examiner for address. 3d 63 2502

TO RENT—TWO FURNISHED rooms with board, all conveniences. Apply evenings 588 Water street. 6d-63-6452

FOR RENT— PREMISES NO. 389 Water street, heated and suitable for store or office. Apply 437 George street. tf dh

FOR RENT—FRONT BEDROOM with bay window. Use of 'phone and all conveniences. West end south of Charlotte. 'Phone 1734M. 3d 64 6515

TO RENT — TWO FURNISHED rooms, conveniences, central; breakfast if desired. Apply Examiner for address. 3d-63-6488

FARM TO RENT WITH BRICK house, good barns and stables, plenty of water and good orchard, two miles west Peterborough. Apply 263 Stewart street, Peterborough. 3d-63-6498

TO RENT—BRICK SEMI-DEtached modern house; possession October 1st; inspection immediately. 186 Edinburgh street. 3d-63-6503

TO RENT—THREE DOWNSTAIR rooms with separate entrance in modern home, furnished complete for light housekeeping. Suitable for young couple or two adults. Central good locality. 'Phone 1037J or apply Examiner for address. 3d 65 6558

FOR SALE!

Brick Bungalow and one acre good garden land close to factories.

Thirty acres, good brick house and barn, with cement stabling, close to city.

Brick House on Brock street, central; newly decorated. Immediate possession. Party leaving town.

Good 100 acre farm, eight miles from city. Good buildings. Lots of fruit. A snap, $6,000.

SNELGROVE & STOREY
190 CHARLOTTE ST.
Main Entrance, Charlbond Apartments
PHONE 1623j

SEE THIS BEFORE BUYING

SEVEN-ROOMED BRICK HOUSE—All modern, with Furnace. A1 LOCATION, West Side. IMMEDIATE POSSESSION. This is good at $5,500.00

H. J. McCANNON, Phone 749 or 772, 140 Simcoe St.

FOR SALE

$2500.00—Will Buy a Six-Room Brick House, very deep Lot, large Garden—$500.00 down.

$2000.00—Will Buy a Six-Room Brick House, deep lot, large Garden —and $500.00 down.

FIRST-CLASS FARM, three miles from Peterborough; good buildings, good water, all workable; must be sold to wind up an Estate.

TAYLOR & HOWDEN Real Estate Dealers **144 HUNTER** PHONE 1462

CHILDREN'S AID SOCIETY of Peterborough City and County.

For the Care of Neglected and Ill-treated Children.

Children for Adoption.

G. W. POWELL.
Assistant Secretary and Inspector.
588 George street. Phone 1044W
Office Hours: 12 to 2 and 6 to 8 p.m.

MONEY TO LOAN.

We have funds to loan on Real Estate Security at the lowest rates. GORDON & O'BRIEN, Phone 219.

OSTEOPATHY.

DR. E. BRUCE MARSHALL—Osteopathic Physician. Office: 242 Hunter street. Hours, 9 to 11 a.m., 2 to 4 p.m., 7 to 8 p.m. Telephone 116W. dtf

DRS. WALMSLEY & SETTLE—Osteopathic Physicians Office in Sun Life Building, corner of Hunter and Water streets. Entrance, 124 Hunter street. Phone: Office 649; Residence, 845. Office hours, 9 to 12 a.m., 2 to 6 p.m. Evenings by appointment.

MEDICAL.

DR. BUCHANAN, F. R. C. S., Edinburgh, M.R.C., Eng., L.R.C.P., London. Eye, Ear, Nose and Throat Specialist Hours 9-11 a.m., 2-4 p.m., 7-8 p.m. Phone 519. Office, Corner of Water and Murray Sts.

DR. E. E. HARVEY, Silver Medalist, University of Toronto. Special attention to diseases of women and children. Office hours, 1.30 to 6 p.m., 7-8 p.m. Phone 22. Office 212 Brock street.

DR. A. H. ALLEN, M.D.S., D.D.S., L.D.S., Specializing in Pyorrhoea. —Long experience enables me to cure Pyorrhoea successfully in the only proven way, as very many people are finding out. Consult me before having your Teeth extracted for Pyorrhoea. — 148 Charlotte Street (cor. George Street).

BARRISTERS AND SOLICITORS.

GORDON & O'BRIEN — Barristers, Solicitors, Notaries. Money to loan on easy terms. Special attention to patents and trade marks. Phone 219.
G. N. Gordon. J. A. O'Brien.

S. T. MEDD, Barrister, Solicitor, Notary. Office over Dominion Bank, corner George and Simcoe streets. Telephone No 22. Private funds to loan at current rates upon easy terms.

C. R. WIDDIFIELD, B. A., Barrister etc., and Solicitor for the City of Peterboro. Money to loan. Office over the Bank of Commerce. Phone 550.

PECK, KERR & McELDERRY — Barristers, Solicitors and Notaries. Office, 415 Water street. Peterboro. Money to loan at the lowest current rates of interest on easy terms of
E. A. Peck. F. D. Kerr.
V. J. McElderry.

O'CONNELL & CORKERY—Barristers. Solicitors and Notaries. Money to loan at lowest current rates of interest. Daniel O'Connell, John R. Corkery. Hunter street, two doors west of the post office.

DUMBLE & JOHNSTON — Barristers. Solicitors, etc. Office over the Toronto Savings and Loan Company, 47 George street. D. W. Dumble, K. C., W. Johnston.

A. E. DIXON — Barrister, Solicitor, etc. Offices, corner Hunter and George streets. Entrance next to Madill's dru gstore.

HALL & HALL, — Barristers, Solicitors and Notaries Public. Hunter street, Peterboro, next to St. John's church. Money to loan at lowest rates of interest.
E. H. D. Hall. Basil D. Hall.

MOORE & WEARING — Barristers and Solicitors, 403 Water street, opposite the Post Office. Money to loan at the lowest rate of interest. W. H. Moore, K. C., Jos. Wearing, M.A.

R. R. HALL — Barrister, Solicitor, etc., Peterboro, Ont. Office, corner Hunter and Water streets, over the Canadian Bank of Commerce. Trust funds to loan on easy terms of payment.

JAMES FORDYCE STRICKLAND —Barrister, Solicitor, Notary Public. Money to loan. 124 Hunter street, Peterboro. Phone 151.

ARCHITECTS.

W. & WALTER R. L. BLACKWELL —Architects. Office, Bank of Commerce Building, corner Hunter and Water streets. Telephones: Office, 1300J; residence 1272.

W. H. BARRY, Architect—Plans prepared for Monumental, Commercial and Domestic Buildings. Office:—539 Gilmour street. Phone 557W.

Renew your Subscription.

Railway Time Tables

GRAND TRUNK RAILWAY.
Corrected to Date.

No. 96—8.10 a.m., for Port Hope and Toronto.
No. 93—8.20 a.m., for Lindsay, Blackwater Junction, Orillia, Midland North Bay and Toronto
No. 98—8.25 a.m., for Hastings, Campbellford, Belleville and points on Main Line East.
No. 369—8.30 a.m., for Lakefield.
No. 92—12.04 p.m., for Lindsay, Port Hope, Toronto, Buffalo, making connections with International Limited for London, Detroit and Chicago
No. 371—12.15 p.m., for Lakefield.
No. 100—2.00 p.m., for Hastings, Campbellford and Belleville
No. 95—5.40 p.m., for Lindsay, Orillia, Midland, North Bay and Toronto.
No. 94—9.10 p.m., for Port Hope, Montreal and Boston.
No. 373—5.40 p.m., for Lakefield.
No. 99—8.19 p.m. for Lindsay

CANADIAN PACIFIC RAILWAY
Corrected to Date.
GOING EAST—

**8.20 p.m., — Indian River, Norwood, Havelock and Tweed
***11.48 p.m.—Norwood, Havelock, Kingston, Smith's Falls, Perth, Montreal, Quebec, St. John's, N.B., Boston, and New York.
*1.30 a.m. — Havelock, Tweed, Kingston, Perth, Smith's Falls, and Ottawa.
**11.59 a.m. — Norwood, Havelock, Bonarlaw, Tweed, Perth, Smith's Falls, Ottawa, Montreal and intermediate stations.
****11.59 a.m. — Norwood and Havelock.

GOING WEST—

*4.03 a.m. — Toronto, Owen Sound, Guelph, Goderich, Hamilton, Buffalo, New York, Galt, Woodstock, St. Thomas, London, Chatham, Detroit and Chicago.
**5.03 a.m.—Myrtle and North Toronto.
**7.35 a. m. — Toronto, Hamilton, Buffalo, Rochester, Boston, New York and Intermediate points between Peterboro and Toronto.
**9.35 a.m. — Lindsay, Orillia, Port McNichol and intermediate points.
**3.20 p.m. — Toronto, Hamilton, Brantford, Buffalo, New York, Guelph, Galt, Woodstock, London, Windsor, Detroit and Chicago, and intermediate points between Peterborough and Toronto.
**6.50 p.m.—North Toronto, Lindsay, and intermediate points.
****3.20 p.m., Toronto and intermediate points.

*Daily.
**Daily except Sunday.
***Daily except Saturday.
****Sunday only.

JUNK! JUNK!!

Highest Cash Price paid for All Kinds of Junk and Bottles. Rags 4c to 5c lb. Also Highest Cash Price for Live Poultry. Phone 783 and we will call at once.

Peterboro' Rag & Metal Co
433 Chambers St. W. ROTH, Mgr.

FOR SALE

TO RENT — 7 roomed flat, ground floor; hardwood floors; mantle; heated. $50 per month. Central.

$2000.00—Buys a house in south end, 3 bed-rooms, room for bath, kitchen, dining-room, parlor, out-sheds; 250 feet deep.

W. H. McILMOYLE & CO.
'Phone 320J—354 Water Street

TORONTO SAVINGS AND LOAN CO.

Paid up Capital .... $1,[illegible]00.00
Reserve Fund $1,100,000.00

DEPOSITS RECEIVED of $1 and upwards upon which interest at the rate of 3½% per annum is added and compounded quarterly on the last days of March, June, September and December in each year.

DEBENTURES ISSUED for amounts of $100.00 and upwards bearing interest at 4½ to 5¼%, depending on the term of investment.

Further information furnished on application.

437-439 George St
Peterborough

TELEPHONE 790
WHEN YOU WANT YOUR
Piano or Organ Tuned
Player Pianos a Specialty
ALL WORK GUARANTEED
W. H. Cunningham 563 Weller St.

ZAM-BUK

This illustrates but one of the many uses to which Zam-Buk, the great herbal balm, is daily put. Accidents will happen, especially where there are children. Mothers should never be without Zam-Buk. Zam-Buk is the best "First Aid." Its strong antiseptic properties kill all germs, preventing blood-poisoning and inflammation. Its rich, herbal essences quickly ease pain and build up new healthy tissue. Zam-Buk is entirely different from all other ointments. It is purely herbal and contains no poisonous coloring matter. Take no substitute. See the name on every box before paying.

ZAM-BUK HEALED SEVERE CUT

Mrs. J. E. Bierwirth of Carnduff, Sask., writes: "My little son cut the end off his finger. As it was such a severe cut, I was going to take him to a doctor, but in the meantime to ease the pain, I applied some Zam-Buk. This stopped the bleeding and gave him such relief that he ceased crying and seemed quite at ease. I therefore decided to see if Zam-Buk would heal the wound. Next day I replaced the dressing, and continued to do so each day, using nothing but Zam-Buk. Complete cure resulted."

Zam-Buk sold by all druggists and stores, or Zam-Buk Co., Toronto, 50c box.

YOUR HOME NEEDS IT!

FREE Send this coupon, name of paper and 1c stamp for free trial box. Address Zam-Buk Co., Toronto.

PETERBORO' DISTRICT CONVENTION HELD BY METHODISTS AT WARSAW

REV. F. E. MALOTT PRESIDED —MANY INTERESTING PAPERS PRESENTED.

At Warsaw on Friday last, 10th inst., the Methodists of Peterborough district met in conference to discuss ways and means by which Methodism may discharge its responsibilities and fulfil its function. The Rev. F. E. Malott, M.A., B.D., chairman of the district, presided. A large number of representatives was present. The morning session was devoted to routine business and financial affairs as related to the work of the whole church. During the noon hour several committees discussed plans which were presented at the afternoon session, which was largely of an inspirational nature.

Miss Pearl Burnham.

Miss Pearl Burnham, of Millbrook, read a paper of great value on "Intercession." The whole of prayer is not included in intercession, but it is the highest peak of the prayer life. It includes more than asking favors for our loved ones—it replaces the selfish vices with the "world vision," and takes us far into the joyous intimacy of the "follow-me" road.

Intercession of Jesus.

The crowning evidence of the place of intercession in the life of Jesus is the fact that the Bible is silent about the wonderful and holy activities of our Lord since the ascension, except this one, "Seeing He ever liveth to make intercession."

What does this intercession do for the church and the world? The answer is arreshting and startling: "Therefore, He is able to save to the uttermost." It is as though the redemption which Jesus finished on earth cannot be perfectly applied nor made completely effective without intercession—His and ours.

Three Parties.

In intercession at least three must be engaged—the one spoken to, the one spoken of and the one who speaks. It implies also a sense of absolute need; a source of power and a channel in between. Hence between our impotence and God's omnipotence intercession is the link.

Cost of Intercession.

It costs and is not to be lightly entered upon. It costs time; "prayer spasnes" will not accomplish anything. It draws vitality from the soul. The mind and the will must be centred upon it, but the result of such praying is not defeat, but victory.

There are many examples in the Bible. In the twelfth chapter of Acts is the record of Peter in prison. Herod has decreed he shall die. But prayer was made without ceasing of the church unto God for him.

Even as the Greek bowman had his bow bent to the full, so the prayer of the church was "in tension"—and Peter's chains fall off and the prison doors are opened.

Primary Class.

But we do not step, at once, into this climax of communion—one begins in the primary class, the A.B.C. of prayer life, viz., asking. Whatever we receive from God is neither bought nor earned. "Ask and ye shall receive." The way to learn is to begin to do. God does not expect us to understand all the mysteries of prayer before we enter into its school. The responsibility for teaching rests with God. Our prayers are God's opportunities. Our faith-filled, persistent, loving prayer for our friend will give God his opportunity. To exercise this ministry of intercession is not only a privilege but an obligation. We never have to choose between prayer and service for prayer is service. Prayer is the power-room of all Christian service worthy of the name. If God asks you to pray for a great change in the life of another, be assured God is working in that one to answer. But it takes time to answer prayer.

Rev. W. B. Caswell.

Rev. W. B. Caswell, of Toronto, assistant secretary of education of the church, gave a forceful address on "Our Task." The only fault he has to find with some church people is that they do not seem to be aware of what is going on in the world. There are times when the voice of God commands us to do the "absolutely exceptional." Such are the times in which we live. We won the war "by the grace of God." The spirit of the pioneers in using the "Brown Bess" was the spirit that made the modern machine gun effective.

Lambeth Conference.

The speaker was an overseas chaplain and related he had been asked by an Anglican rector to preach, but permission was refused by a high dignitary. But the Lambeth Conference had shown a new spirit, and he believed it marked one of the greatest advances in the history of Christendom. We are called to dare to the full proving of the gospel.

In our land there is Bolshevism on the one side, and the profiteering spirit on the other. There are little settlements in the West with struggling churches and we must not allow the candle to be blown out by withholding support. Religious education is essential for the stability of the state.

Notes of the Convention.

The ladies of Warsaw circuit provided excellent meals.

Nearly every parish was represented, from Apsley to Pontypool and from Bridgenorth to Cavan.

Rev. F. E. Malott, Trinity Church, Peterborough, elected chairman at the recent Bay of Quinte Conference, presided with dignity and despatch.

Duetts were rendered by Messrs. Payne and Batten and by Mrs. Hamblin and Mr. Batten, and a quartette by Messrs. Darling, Crowe, Carveth and Little.

The youngest representative was Master Robert Spence, Lakefield, who came with his grandfather, Mr. Robert H. Little.

Revs. J. F. Chapman, M.A., and G. E. Ross made timely speeches on "Christian Stewardship" and "Social Service."

Rev. S. T. Tucker, B.A., B.D., Millbrook, is to receive reports of the inspirational "Christian Stewardship" campaign next February.

Peterborough district stands in the forefront in the financial returns of the Forward Movement.

Messrs. Brown and Greene, of Peterborough, representing the laymen of the Dominion Ministerial Support Committee, gave an inspiring account of the response for more adequate support for ministers. A long list of charges which have pledged the minimum salary of $1,500 in addition to horse keep (on rural charges), was read and nearly every circuit is aiming at the minimum and many are exceeding it.

Rev. J. E. Beckel is organizing the religious education forces.

On October 3rd a general exchange of pulpits is planned for the district to give impetus to the missionary cause. On Nov. 14th a similar arrangement is made for the educational work, and evangelism and social service holds the field December 5th.

A district convention will be held in November at George Street Methodist Church, Peterborough.

Rev. J. D. P. Knox, pastor of the Warsaw church, made arrangements for entertainment which worked with clock-like precision.

NO EXPERIENCE NECESSARY

The idea that bread making is a long and difficult operation is a mistake, as bread may now be included in the list of quickly prepared foods, for with

ROYAL YEAST CAKES

light, sweet bread can be baked and ready for use within four hours from the time the sponge is set. Full detailed instructions are contained in Royal Yeast Bake Book which will be sent free upon request.

E. W. Gillett Company Limited. Toronto. Canada.

10,000 SCHEMES FOR HOUSING IN BRITAIN

(Canadian Press.)

NEW YORK, Sept. 14.—Attempt to solve Great Britain's housing problem have already brought forward upwards of 10,000 schemes involving an annual capital expenditure of $600,000,000, according to a report by a representative of the Foreign Trade Bureau of the Guarantee Trust Company. After giving details as to various plans and the number of houses to be built in each of more than thirty cities visited, the report continues:

Health—complete rehousing in three years—is about one year behind, and "The program of the Ministry of is costing more than the original estimates.

"The Ministry of Health works in conjunction with the Office of Works. When a local authority defaults, the business is then entrusted to the Office of Works.

"What is keeping back housing at the present time is the fact that there are not enough skilled men to do even a quarter of the work wanted. The Trades Unions will not allow the number to be increased from the outside. The Government is using a sort of indirect compulsion by prohibiting 'luxury and unessential building,' so that if a man will not build cottages he is not allowed to build anything else. There are various suggestions for speeding up the work, including a guarantee to the trade unions of employment for a term of years to men employed on housing work, to ensure them against loss of time in bad weather by a minimum wage 'wet or dry.' In return the trades unions will be asked to consent to dilution and the employment of unskilled and semi-skilled labor, to give up their apprenticeship rules, and to abandon all opposition to the employment of ex-service men, trained or untrained. There are 'luxury building' tribunals to hear appeals against decisions prohibiting buildings regarded as non-essential.

"There are housing bond campaigns all over the country. In London subscriptions to the 6 per cent. bonds are coming in at about the rate of 100,000 pounds sterling a day. While the local governments are issuing 6 per cent. bonds, the British Government charges 7 per cent. Borrowing in the ordinary way for housing schemes not financed by bonds is usually 7 per cent.

"The total number of housing schemes in England and Wales numbers more than 10,000, covering in all land for 800,000 houses. Of these, some 7,000 have been approved with an area for 550,000 houses. In Scotland 193,000 houses have been authorized, the bids averaging about 1,000 pounds sterling per house. This is roughly 100 to 150 pounds more than it costs per house in England."

Just a minute, please!

HAVE you got $3.25? All right, this advertisement is written to tell you how you can invest that $3.25 for five years—maybe ten—and get dividends several times a day.

For time is money and an Ingersoll Maple Leaf—price $3.25—keeps time—good time—and with any sort of care lasts five or ten years. Less than a cent a week for time-keeping service!

The dividends are in moments saved, which mean money earned.

And the Ingersoll doesn't fall down on the job just because it happens to fall out of your pocket occasionally. Such an accident is a mere incident to the Maple Leaf—it's a catastrophe to most watches.

One repair bill on an expensive time-piece would buy a Maple Leaf, with enough left over to pay for that wonderful 75c Radiolite Dial that tells time in the dark.

Maple Leaf Radiolite, $4.00

Ingersoll

Models from $3.25 to $14.50

NOW IS THE TIME TO BUY THAT NEW BICYCLE.

Bicycles selling now at $52.00 and $57.00 will sell at $60.00 and $65.00 in the Spring. If you need a new machine or will need one in the near future Order now. No luxury tax on bicycles

WHITE BROS.

174 Hunter Street Phone 807

2—STORES—2

When in East City come and see my Stores, Confectionery and Stationery. Special Prices on Writing Pads, Books, etc.

VICTOR BOORMAN

© Simmons Limited, 1920

Why does the Doctor Prescribe "More Sleep"

SOME people resent the doctor's telling them to get more sleep.

It is really the most disinterested advice he could give. If all his patients slept soundly, *every night*, they would keep their systems toned up and avoid many an ailment.

But go to bed as early as you will—you still will not sleep soundly if your bed rattles and squeaks, if your mattress is lumpy or your pillow puts a strain on your head and neck.

• • •

You should know the Simmons noiseless Bed, the Simmons resilient Spring and the Simmons sanitary, restful Mattress and Pillow.

Simmons Limited is a pioneer maker of Metal Beds *built for sleep*—

Maker of those wonderful Simmons Springs, that really do invite the body to lie out flat, every muscle relaxed—

Expert in producing Mattresses *built for sleep*—soft and luxurious.

Maker of Pillows that *rest* the head and neck.

Specialist, too, in *Twin Beds*—that fine principle of a separate bed for everyone.

• • •

Ask the leading merchants in town about Simmons Steel Beds, Brass Beds, Springs, Mattresses, Pillows, Day Beds and Children's Cribs.

The most popular sleeping equipment in the store—and they cost little if any more than the ordinary.

And when you are selecting your Simmons Beds with an eye to their appearance in the room, you will see that Simmons has for the first time established *beautiful and authoritative design* in Metal Beds.

The **"FRONTENAC"**
Design 1900—in Twin Pair

Made of Simmons new Square Steel Tubing—seamless, smooth and beautifully finished.

Exquisitely enameled in the accepted Decorative Colors.

Has the Simmons patented pressed steel *Noiseless Corner Locks*. Easy rolling casters. Your choice of Twin Pair and Double Width. Specially pleasing in *Twin Pair*.

Sleep is a big subject! Write us for the booklet, "What Leading Medical Journals and Health Magazines Say about Separate Beds and Sound Sleep." Free of charge.

SIMMONS LIMITED

MONTREAL TORONTO WINNIPEG CALGARY VANCOUVER

SIMMONS BEDS

Built for Sleep

Evening Examiner

"Phones—Editorial 1601, Business Office 1600. Private Branch Exchange to all Departments.

The Examiner is a Member of the Audit Bureau of Circulations.
The Daily Examiner, published every lawful evening by The Peterborough Examiner, Limited. Office—419 George Street.
The Weekly Examiner, published Thursday Morning.
Daily Examiner by mail $4.60 per year
The subscription price of The Daily Examiner is $5.00 per annum; that of The Weekly Examiner, $1.50.

U. S. REPRESENTATIVES
Special U.S. Representative: W. H. Stockwell, 629 Peoples Gas Building, Chicago, Ill. New York—Chas. P. Miller, 225 Fifth Ave.
Advertising Rates on Application.
R. M. CLOVER, Managing Director.

"Peterborough Presents Possibilities Unsurpassed."

TUESDAY, SEPTEMBER 14, 1920.

A CRITICAL SITUATION.

The British labour situation grows blacker, and with the issue of strike notices to the coal miners there does not seem any possibility of averting the huge strike. The result of the meeting of the miners' executive today will be awaited with keen anxiety throughout the Empire and there will be a general hope that an unexpected twist in the situation will avert the suffering and distress of a tie-up in mining. The British government is maintaining a firm attitude and has no intention of yielding to the demands of the miners, who have refused to submit their wage demands to a competent court and who are considered to be menacing the country with an industrial strike for political purposes. The strangest feature of the situation is that while the government has apparently no doubt that the threatened strike will materialize the British people have no fear of the coming trouble.

GOVERNMENT PROPAGANDA.

In sending out pamphlets warning the people of Canada against the danger of a spread of the Soviet doctrine throughout this country the Federal Department of Labour might find that more attention would be paid to the warning literature were it not for the attempts that friends of the government are persistently making to fling up with the Bolsheviki all those who do not favour the present administration. The latest document to reach the Examiner is entitled, "Information respecting the Russian Soviet System and its Propaganda in North America." It is an interesting pamphlet covering the principal features of the Soviet system and emphasizes the fact that the Red regime in Russia has resulted in the murder of thousands, the death of millions by war, plague and hunger and in the destruction of industry, of agricultural production and financial credit. No harm can be done by hammering these truths home to the Canadian people, but the propaganda of the Department of Labour would be much more successful if its effect were not lessened by the attempt to make political capital out of it. People who are told that those who oppose the present government are in the same class as the admirers of the Soviet will be inclined to view somewhat doubtfully the warnings issued.

PIONEER HISTORY.

Premier Drury's appeal, during the course of his speech at the annaul meeting of the York County Pioneers and Historical Society, for a better story of the life and adventures of Canada's early settlers is one that will be endorsed by Canadians generally. It is true, as Hon. Mr. Drury points out, that there is a wealth of tradition in many sections of Canada that should be collected and preserved before it is too late. Our population numbers thousands of newcomers who know nothing of the pioneer days in Ontario and our histories from which the new generation is taught contain little that is descriptive of the struggles and trials of those who blazed the trail for us in this great province. York county is fortunate in its Pioneer Society, which has kept alive the traditions of the county and is a pity that there are not similar organizations throughout the province. In our own county of Peterborough, there is much credit due to Mr. F. H. Dobbin, who has collected a vast store of interesting information in regard to the early history of the district. The Examiner has been delighted to publish many articles from Mr. Dobbin's pen dealing with happenings in the old days and these, with others along the same line that we hope to give our readers, will supply a vast amount of the information that Premier Drury declares is essential.

PILES Do not suffer another day with Itching, Bleeding, or Protruding Piles. No surgical operation required. Dr. Chase's Ointment will relieve you at once and afford lasting benefit. 60c. a box; all dealers, or Edmanson, Bates & Co., Limited, Toronto. Sample Box free if you mention this paper and enclose 2c. stamp to pay postage.

MANY CANDIDATES.

With the entrance of two farmer candidates in the field the by-election in West Peterborough grows in interest. The next development that will be closely watched is the policy that the Independent Labour Party will adopt. It is apparent that the working alliance between farmers and labour, which is in existence in many ridings that are partly urban and partly rural, is completely shattered so far as West Peterborough is concerned, unless the labour interests are willing to make an abject surrender and throw in their lot with the official Farmer candidate. The Farmers have made it clear that they are through negotiating with labour and are ready tofig ht their battles unaided so that an yadvances that may be made will have to come from the Independent Labour party. The probabilities are, however, that labour will place a standard-bearer of its own in the field. With Mr. Burnham running as an independent, two farmer candidates and a Labour man in sight, the nomination of Government and Liberal candidates would give the electors the choice of six aspirants for office, which would assuredly constitute a record field for a political contest in this riding. It is a situation that is full of interest and hat is indicative of the change that has come over the realm of politics in the past few years.

THE LURE OF THE LEAVES.

"What do we with those who grieve them
O'er the fevers of the mind?
Beauty's followers will leave them
Far behind."

Summer is the time of memory-storing for the winter months. Remembrance of flowers and trees folds itself away in our beauty-loving hearts, and who can measure the wealth it may prove on a day of grey outlook and faltering faith.

Just before they are autumn-touched to sunset shades, and wind-carried to winter sheltering, the leaves take on a preciousness that belongs to all leave-takings. The summer past has been rich in foliage and spring-kept greenness and the trees have been loved by worship. Unstained by dust and safe from parching heat, they have revelled in a season given over to every mood of the mind and sun and rain, and their beauty and luxuriance have won the notice of the most unheeding eyes.

On a windless sunlit day, or an evening of quiet rain, there is a stillness among the leaves that is reflective and reverent. Like so many beautiful hands outspread in benediction, they keep a hushed, listening quiet that penetrates to the source of evrey discordant thought within us, dispelling our "foolish fears and futile fret," "blurring remembrance and quieting pain," making room for the peace that is the very essence of their stillness. With the coming of occasional little winds, there is a busyness among them, yet every movement is restful. Beautiful aloofness and inviting intimacy blend in their graceful swaying and display a dignity of purpose and a spirit of playful adventure, withal a comradeship with each other, the warmth of which is past naming.

However furious the storms that sweep and the winds that lash, there is a tenacious devotion to every little twig, a clinging tenderness for the black and silvery-grey boughs in each frail stem and silken form. The secrets of the dewdrops, of rainbuds, of enfolding mists,of wind-whisperings, of singing birds, of stars and the velvet dark, are all too wonderful to yield without a struggle.

For moments all gay and abandoned, come the stray little gipsy breezes and each leaf takes on a mood all its own and dances each its own little interpretation of the joy of the moment. Shaking with laughter at the antics of another, whirling independently in utter yielding to a mood so gay, each little leaf invites its human companions to the carnival of the breezes and bids care be forgotten and love and laughter reign supreme.

But of all happy moods of the leaves there is none so enchanting as that in which they give forth their silken music at the invisible touch of the wind that comes with fairy fingers to play upon their hidden harps. Loving the touch of each other, their swinging melodies blend and unite in whispered notes that are unforgettable and lovely. On an evening of quiet, the "woodnotes of the rain" fill the shadows with a music like that of distant, flute-like singing, sweet and allurring "as swayed by tides of dreaming or bowed by gusts of thought." The moods of the leaves are many and their ministry ever beautiful for seeing eyes and understanding hearts.—London Advertiser.

GUS HILL COMING TO THE GRAND

With an aroused anticipation of a rare treat in store, the lovers of minstrelsy await the forthcoming engagement of Gus Hill's Minstrels, which is the attraction announced at the Grand for Saturday next, matinee and night. Gus Hill's Minstrels — justly acclaimed the greatest organization of its kind ever offered the American public—includes fifty of America's best known minstrel stars. This mammoth aggregation of unsurpassed comedians, sweet voiced songsters, talented musicians, soloists, skillful dancers and a score of gloom destroyers offer a programme of humour, melody, mirth, happiness and revelry. Among the leading fun-makers are Emile Subers, Sam. Curtis, Rags Leighton, Billy Monitor, Harry O'Brien, Harry Bohme, Fred. Freddy, Gene Pearson, Pat. Rogers, Fred. Werner, Richard Barstow and John Cahill. James Gorman, the most renowned of all the old and new producers and directors of minstrelsy, is responsible for the many new and novel features of the performance. Originality is the keynote of this sterling organization. A happy blending of old-time minstrelsy and peppy combination of the modern school of minstrelsy, with old "King Jazz" playing a leading role, sets a standard of excellence for this attraction that has never been equalled by kindred organizations. The management promises a most gorgeous and extravagant scenic production and costumes which are said to be the smartest ever seen in minstrelsy. Watch for the parade at high noon.

SUBSTITUTE FOR GASOLINE.

England is seeking substitute for gasoline in earnest. The newly formed Empire Motor Fuels Committee is releasing several thousand gallons of power alcohol weekly as a preliminary experiment toward an increased use of this fuel.

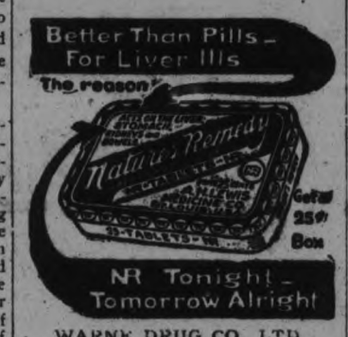

WARNE DRUG CO., LTD.

Automobile Accidents

are becoming more frequent as the traffic increases and it becomes more necessary for Motorists to have protection against Public Liability, Damage to Property of others and Collision to their own cars.

SEE OUR NEW POLICY WHICH GIVES PROTECTION UP TO $20,000 ANY ONE ACCIDENT. RATES ARE REASONABLE.

Hill, Weddell & Company
Corner Hunter and Water Streets
Phone 14 - - - Peterborough

NOW IS THE TIME

To think of beautifying with new Electrical Fixtures. We have a complete and up-to-date selection, with prices to suit all. Your inspection is cordially invited.

GRANT & THORPE
ELECTRICAL CONTRACTORS AND SUPPLIES
WILLARD SERVICE STATION
418 George Phone 798

Two Plugs for 25¢

ANCHOR PLUG TOBACCO

The BEST Chewing Tobacco

Best selected leaf—
Skillfully manufactured—Delicious flavor—
Ever fresh and lasting

ANCHOR PLUG

It Holds its Flavor

Try Gallagher's Blood Purifier for Constipation or Indigestion

For sale by all our City Druggists, and one or more Stores in your Town. Price—75c.

Cement, Lime

Hard Wall Plaster — Plaster Paris
White Rock Finish — Mortar Colour
Plasterers' Hair — Plaster Board

FOR SALE BY

THOS. A. REHILL
810 WOLFE STREET
(Near C.P.R. Station)
Phones - - - Office 245
House 665w

BUILDING

CONTRACTING, Etc. Prompt attention to alterations, Repairs, etc.
Ontario Government Housing Plans, Bungalow and Summer Cottage Plans. Estimates given.

A. B. Cunningham
331 Reid Street. Phone 1261W

A 4 DAY SHOE SALE

THAT WILL MAKE YOU WONDER HOW WE CAN POSSIBLY DO IT!

In order to make up for business lost when our store was closed on Monday and Tuesday, we are conducting a Four-Day Sale on Wednesday, Thursday, Friday and Saturday. The bargains offered are amazing. In fact, profits have been disregarded, and the only thing we desire is to make more sales than usual. Remember this Sale Begins Wednesday Morning, September 15th, and continues until Saturday night.

MEN'S BROWN BOOTS, $4.50
These boots are made of brown side calf, with solid leather soles and heels. They are union made; made by Ames - Holden McCready. Both broad and narrow toes. All sizes. Reg. $7.00. Sale price $4.50

A LADY'S SEMI-BROGUE OXFORD AT ONLY $5.98
Made of genuine calf in black or a cherry shade, with low heel and perforated tip. Sizes 2½ to 7.
In Black $5.50
In Brown $5.98
We have several other Brogue Oxfords in stock.

LADIES' SAMPLE BOOTS IN SIZES 3 TO 4½ FOR $4.98
In this lot are boots which would ordinarily sell for $12.00. The majority, however, are $8 and $9 boots. If your size is among this lot you will get a wonderful bargain. They come in black, brown and with coloured tops. Sizes 3, 3½, 4, 4½. Sale price, $4.98

LADIES' BLACK KID THEO PUMPS
These are the newest style for fall wear. They are made of fine black kid, with high heels and turned soles. Fasten at the front with bow. Sizes 2½ to 7. Sale price $6.98

SPECIAL FOR SATURDAY
LADIES' BROWN KID OXFORDS, $4.98
Made of fine Havana brown kid, with leather soles and low heels. A. H. M. make. Sizes 2½ to 7. Taken from our $7.50 stock. Saturday, only $4.98

A WALKING BOOT OF BROWN CALF AT $8.00
Made of select brown calfskin. They have high tops, low heels, and neat toe. Sizes 2½ to 7. Saturday Special $8.00

MISSES' BLACK KID BOOTS
Made of fine surface kid, with high tops, pointed toes and leather soles and heels. Sizes 11 to 2. Reg. $5.00, for $3.98

BOYS' BOX KIP SCHOOL BOOTS
A solid leather boot that will give good wear. Made of box kip, with leather soles and heels.
Sizes 11 to 13 for $3.25
Sizes 1 to 5 for $3.75

LADIES' BLACK KID OXFORDS, $3.98
These are made of fine vici kid. They have flexible leather soles and high heels; long toes with imitation tip. Sizes 2½ to 7. Reg. $7.00. Sale price .. $3.98

MEN'S BROWN CALF BOOTS, $7.95
Made of good quality calfskin, with double soles, Goodyear welted, solid leather soles and rubber heels. Recede or broad toes. Sizes 6 to 10. Reg. $10.00, for $7.95

A FEW PAIRS OF MEN'S BOOTS AT $4.95
Not all sizes in every make, but every size in lot. Made of black or brown side calf, with broad or recede toes. Sizes 6 to 10. Values to $7.00 for $4.95

MEN'S BLACK CALF BOOTS, $7.95
Made of gun metal calf. All have Goodyear welted leather soles and rubber heels. Either high toe or long recede toe. Every pair is guaranteed to give entire satisfaction. All sizes. Saturday only $7.95

BOYS' BROWN CALF BOOTS
A nice boot of brown calf on a recede toe last. They have solid leather soles and rubber heels. Sizes 1 to 5. Special $4.95

D. Zacks

424 GEORGE ST.

TOOTS AND CASPER — The Dog Is True to Training — By J. E. MURPHY

Rheumatism

Now is the time to get rid of it! Nature is pulling for you—The warm weather's here—This is your chance—grasp it—take !

Templeton's Rheumatic Capsules

Get it out of your system the easiest way!

Sold by reliable druggists for a dollar. Ask our agent or write us for a free sample. Templeton's, 142 King St. W., Toronto.

Local Agents, McDermid & Jury and E. L. Payne's Drug Stores. Lakefield, Tanner Drug Co.

SUIT FOR DAMAGES FOR NON-DELIVERY OF SUGAR

TORONTO, Sept. 14.—The action by the United Farmers' Co-operative Co., Limited, against Medland Bros., Limited, for $17,550 damages for alleged failure to deliver thirteen car loads of sugar, has been set down for trial. The plaintiffs claim that they contracted with defendants for delivery of the sugar a $16.50 per hundred pounds and that when disappointed they had to purchase in the open market at $21.00 per hundred pounds. The defence is that there was no contract and that in any event the amount claimed is excessive.

New hair growth

Wonderful new growths of hair are being reported by those using Kotalko, the Indian hair compound. In many cases it has induced a full hair crop where there was a large bald spot. Kotalko is obtainable in drug stores everywhere. Or send 10 cents, silver or stamps, for proof box to KOTAL COMPANY, LIMITED, 366-L Adelaide St. W., Toronto.

SOCIAL UPHEAVAL FACING BRITAIN

JAMES M. BECK SAYS COUNTRY FACING MOST SERIOUS CRISIS SINCE CROMWELL'S TIME

NEW YORK, Sept. 13.—James M. Beck, ex-Assistant United States Attorney-General, returned on the White Star liner Adriatic from a three months trip abroad, accompanied by his wife and daughter ,during which he visited England, France, Germany and Belgium. Mr. Beck said that the League of Nations was dead absolutely in Europe, and the only country where it is spoken of is the United States.

Mr. Beck said that the Europeans blamed President Wilson for the failure of the League as he was its most enthusiastic supporter. Apart from the subject of the League of Nations he found that Americans were treated everywhere, judging by his experience, with hospitality ond courtesy, as the majority of the people abroad do not blame the citizens of this country for what has happened.

Giving his opinion upon conditions in Europe, Mr. Beck said:

"England is passing through the most serious social revolution since the time of Cromwell. Among the many distinguished English publicists I found a spirit of grave apprehension. The authority of the political State, as against the powerful labor group, is at stake. Apparently, an impasse has been reached, for the labor leaders were not sufficiently satisfied with the solidarity of their forces to push their extreme demands, while the Government did not assert its authority fully with the hazard of a general strike.

France is Prospering.

"The best opinion seemed to be that a sober second thought of the manual workers would save the situation. If not, the only salvation of parliamentary government lies in the patriotism of the middle classes.

"In France, social conditions were much better. Labor had rejected the spirit of Sovietism and was loyally co-operating in the work of reconstruction. Great progress had been made. The crops were in fine condition and public men spoke with confidence of the future, as was shown when before any announcement of a new loan, there were advance applications by the thrifty peasants and small business men for a considerable portion of it. The same was true of Belgian, and the worst condition in both countries was the condition of their cattle. Tuberculosis and foot and mouth disease was so prevalent that milk was a very scarce commodity.

"I visited the occupied portion of Germany, chiefly to see the American flag floating over Ehrenbreitstein, the fortification on the Rhine opposite Colblenz. Too much praise can hardly be given to our army administration on the Rhine. General Allen rules this portion of Germany with firmness, fairness and magnanimity. He tempers justice with mercy, for each day he feeds 10,000 German children who are undernourished. If I can judge all of Germany by the Rhine provinces, it is a land of despair.

"Thousands are unemployed, and those who are employed are only too obviously suffering frm malnutrition. Only for the very little children is milk available, and for adults there is only very bad bread, no sugar or butter, and meat only once a week.

Met King Albert.

"While in Belgium I was greatly privileged to have a private audience with King Albert, which lasted nearly an hour, and we discussed many subjects. He expressed the greatest admiration for America and its institutions, and even greater gratitude for its help in Belgian's hour of dire need."

Why?

Proof is positive when founded upon facts plus experience. BEECHAM'S PILLS have been used for 60 years by people all over the globe.

BEECHAM'S PILLS The Largest Sale of Any Medicine in the World.

Sold everywhere in Canada. In boxes, 25c., 50c.

MURINE FOR YOUR EYES. A Wholesome, Cleansing, Refreshing, Healing Lotion — Murine for Redness, Soreness, Granulation, Itching or Burning of Eyes or Eyelids; "2 Drops" After the Movies, Motoring or Golf will win your confidence. At Druggists and Opticians. Write for Free Eye Book. Murine Eye Remedy Co., Chicago

DEBENTURE DEBTS OF ONTARIO CITIES

PETERBOROUGH RANKS ELEVENTH IN REPORT FOR YEAR 1918

The statistics of Ontario municipalities for the year 1918 are a year and a half late, having but recently been published. However, notwithstanding the report's belated appearance, some information interesting to-day will be found therein. For instance, the debenture debt of each municipality is given as it was at the end of the year 1918. The assessment and population figures for the year are also shown, and they afford matter for interesting comparisons.

Total Debts.

At the end of the year 1918 the total debenture debts of the twenty-three cities, includin of course school debentures, were as they appear in the following table:

Toronto	$104,116,153
Ottawa	15,569,948
Hamilton	13,017,826
London	8,128,852
For William	7,840,399
Port Arthur	7,452,531
St. Catharines	3,588,521
Brantford	3,377,266
Windsor	2,994,532
Sault Ste. Marie	2,660,865
Peterborough	2,537,862
Guelph	2,296,143
Stratford	2,235,117
Kitchener	2,067,838
Kingston	1,776,635
Galt	1,723,093
Belleville	1,377,425
St. Thomas	1,324,791
Sarnia	1,197,781
Chatham	1,110,388
Welland	988,834
Woodstock	974,945
Niagara Falls	908,712

In the above it will be noticed that Peterborough stands eleventh in the list.

Per Capita Debt.

Per head of the population, these debts vary from $493.54 in the case of Port Arthur to $73.08 in the case of Niagara Falls. The twin cities of Port Arthur and Fort William lead all the other cities by a very wide margin. In this connection Peterborough still stands in eleventh place.

The following table shows the standing of twenty-three cities in per capita indebtedness:

Port Arthur	$493.54
Fort William	401.60
Toronto	212.62
St. Catharines	187.00
Ottawa	159.30
London	139.14
Galt	137.20
Guelph	135.28
Stratford	130.38
Sault Ste. Marie	129.61
Peterborough	121.40
Hamilton	118.20
Brantford	117.57
Belleville	111.58
Kitchener	104.65
Windsor	102.08
Welland	100.00
Sarnia	98.41
Woodstock	97.00
St. Thomas	77.00
Kingston	74.80
Chatham	74.00
Niagara Falls	73.08

Proportionate Debt.

The proportion of the total debenture indebtedness to the total assessment in each of the twenty-three cities appears from the following table of percentage:

Port Arthur	29.2
Guelph	24.7
St. Catharines	24.4
Stratford	22.9
Galt	22.6
Fort William	22.2
Belleville	20.9
London	20.0
Woodstock	18.6
Peterborough	19.1
Brantford	18.1
Toronto	17.2
Hamilton	16.8
Kitchener	16.7
Welland	16.5
Sarnia	15.3
Sault Ste. Marie	15.3
Ottawa	14.9
Kingston	13.2
Chatham	12.5
St. Thomas	11.6
Windsor	11.5
Niagara Falls	10.0

In this connection thirteen municipalities come below Peterborough.

BUY Long-Term Securities NOW

BUY Long-Term Securities NOW

Investors who demand security first usually have to be content with low rates of interest.

High interest rates usually imply risk.

But just now, money is "tight."

To move the grain crop, the Banks are calling loans from manufacturers and merchants.

Money usually available for investment purposes is required to "carry on" business.

Interest rates therefore are high, and bond prices are low.

VICTORY BONDS are among the best long-term securities available. We recommend those falling due in 1933, 1937 and 1934.

Dominion of Canada 5½% Bonds

Victory Bonds Free from Dominion Income Taxes

Due	Price		Yield
Dec., 1922	98	and interest	6.37%
Nov., 1923	98	and interest	6.14%
Dec., 1927	97	and interest	6.00%
Nov., 1933	96½	and interest	5.88%
Dec., 1937	98	and interest	5.68%

Victory Bonds Subject to the Usual Income Taxes

Nov., 1924	97	and interest	6.27%
Nov., 1934	93	and interest	6.24%

We shall welcome an opportunity to serve you in your investment matters irrespective of the amount of your funds.

DOMINION SECURITIES CORPORATION LIMITED. Established 1901

E. R. Wood - President
G. A. Morrow - Vice-President
J. W. Mitchell - Vice-President
W. S. Hodgens - Secretary
J. A. Fraser - Treasurer
T. H. Andison - Ass't Secretary
A. F. White - Ass't Treasurer

HEAD OFFICE: 26 KING STREET EAST. TORONTO.

MONTREAL BRANCH: Canada Life Building. R. W. Steele - Manager

LONDON, ENG. BRANCH: No. 6 Austin Friars. A. L. Fullerton, Manager

A Man! An Accident! A Miracle!

Right Here In Peterboro Last Week

A plank upon which were two men fell across my toes, crushing them so I thought the bones were broken. Upon bathing them in warm water they were swollen, purple in color and very painful. I bound them up in

GALLAGHER'S GOLDEN DROPS

In a short time the pain was gone. The next morning my toes were practically all right; I put on my boots and went to work. If anyone told me anything could do what GOLDEN DROPS did I would not believe them. It is a miracle. My name and address my be had at the Gallagher Remedy Company's office. You should keep a bottle in the house as it may save you much pain and loss of time. CITIZEN.

Not what it will do but what it has done. Took the pain out of a bad scald in two hours and healed it in one day. Killed a carbuncle in twenty-four hours. Healed a sore which could not be healed for years. Has cured many infections and a felon in two days, and countless other unbelievable things.

GALLAGHER'S GOLDEN DROPS are for sale at all our city druggists and in every town in this district. Price, **50 cents**.

THE GALLAGHER REMEDY CO.,
332 WATER STREET - PETERBORO, ONT.

DRAWING CONTEST

"Hans" and "Fritz" Katzenjammer, "The Shenanigan Kids," have been in an accident. As you see by the drawings Hans' and Fritzs' noses and mouths are gone. Take you pen, pencil or you can color them with crayons, but do your best to provide them with new features, or rather the same features as are seen in the colored supplements.

To the First Fifty Boys or Girls who provide the best drawings of Hans and Fritz, a prize of a seat to the Matinee Performance in the GRAND OPERA HOUSE Thursday, Sept. 23, at 3.30, will be awarded.

All drawings in the contest must be mailed to the Peterboro Examiner before 6 p.m., Monday evening, Sept. 20th.

Everyone will send in a drawing so get busy at once. Prize winners names will be published on Tuesday, Sept. 21st.

NAME.............................. ADDRESS....................

TELEPHONE..................

MOTHER!

"California Syrup of Figs" Child's Best Laxative

Accept "California" Syrup of Figs only—look for the name California on the package, then you are sure your child is having the best and most harmless physic for the little stomach, liver and bowels. Children love its fruity taste. Full directions on each bottle. You must say "California."

"NEWSBOY KING" IS TOURING WORLD

LONDON, Sept. 14—America's "newsboy king" Sam Cole, of Dayton, Ohio, has reached London on his "round-the-world-on-a-nickel" tour, coming here from Berger, Norway.

Cole left Dayton in February, 1919, with five cents in his pocket, and has been living like a fighting cock ever since by selling picture postcards of himself. He says his itinerary has so far included 31 American States and Canadian Provinces; then Getherburg, Sweden; followed by Stockholm, Malmo, Copenhagen and Christiana. He says that's enough to satisfy him that he doesn't like European climate, and that he is now "going to winter in South America, where it's warm." He sails from Liverpool to-day, bound for Buenos Aires.

Later he will return to France and complete his tour of the continent. After that comes Australia, and then a hope to the Far East. He expects to finish the tour somewhere between 1925 and 1927.

"The chief idea of this stunt," he said, "is to lay the foundations of an international newsboys' association to be called the 'League of United Newsboys.' I expect to write about my experiences and to use whatever money I can make from that and from this world trip to establish the league. Cole is creating a sensation in London streets by wearing a tremendous Stetson, and carrying a two-foot pencil (lead) an inch in diameter decorated with the Stars and Stripes. He uses it to autograph the postcards he sells at a quarter apiece. He also exhibits a portfolio crammed with letters signed by American and Canadian governors, that of Mr. Cox, the Democratic nominee, being among them.

THIS LEAVES THE ARMS FREE FROM HAIRY GROWTHS

(Toilet Talks.)

A simple method for completely removing every trace of hair or fuzz is here given. This is painless and usually a single treatment will banish even stubborn growths. To remove hairs, make a thick paste with some powdered delatone and water, spread on hairy surface and after about two minutes rub off, wash the skin and the hairs are gone. This method will not mar the skin, but to avoid disappointment, be certain you get delatone.

EX-STAGE STAR IS NEW MARCHIONESS

(Canadian Press).

LONDON, Sept. 13.—By the death recently in Johannesburg, South Africa, of the Marquis of Queensberry, an ex-Gaiety girl, who three years ago was the youngest star in Theodore and Co., becomes the new marchioness, Viscount Drumlanrig, the heir to the title, romantically married Miss Irene Richards, the actress daughter of a London mill-owner, in 1917. She is an exceptionally pretty and talented girl, and studied singing under Jean de Reszke.

Miss Richards got her first big chance in the West-End when, after only three rehearsals, she took Miss Iris Hoey's part in "Mr. Manhattan" at the Prince of Wales' Theatre. When she took one of the leading parts in "Theodore and Co.," she was only 18. At the time of the wedding Viscount Drumlanrig was 21 and a lieutenant in the Black Watch. He was severely wounded just six weeks afterwards, and subsequently took a post under the Food Ministry in Cornwall.

Marriages from the stage into the peerage were frequent during the war. Last year Miss Evie Carew, of Daly's, who had married Rowland G. Winn, in 1915, became Lady St. Oswald on the death of her father-in-law. In 1913 Lord Edward Fitzgerald married Miss May Etheridge, and in the same year Lord Dangan, heir of Earl Cowley, married Miss Hay Picard, whose stage name was Pearl Aufrere. Miss Connie Gilchrist became Countess of Orkney. Miss Belle Bilton married Lord Clancarty. Miss Eva Carrington became Baroness de Clifford. Miss Anna Robinson married the fifth Lord Rosslyn.

Rich in Honors.

The ninth Marquis of Queensberry was a Douglas, whose family had figured in the forefront of Scottish history since the days of the Border feuds. He was rich in honors and dignities, yet of personal wealth he had for most of his life next to nothing. For years his seat was a villa in a Hammersmith by-street, and a little farm in Scotland was all that remained of the once broad acres of his family. He crowded a remarkably adventurous life into his years.

The elder brother of Lord Alfred Bruce Douglas was born in 1868, son of the eighth marquis, whom he succeeded in January, 1900. As a boy, he served for a short time in the Royal Navy, entering through the Britannia, but left as a midshipman. He then joined the army, and became a subaltern in the 3rd Militia Battalion of the King's Own Scotetish Borderers. Lord Queensberry did not remain with his battalion very long, and resigned from it in 1891. It is said that he found the restraints of discipline somewhat irksome to his freedom-loving nature, and, accordingly, embarked on a more independent career. He attempted several ways of earning a livelihood.

Affairs in Bad Way.

None was financially successful. On four occasions, indeed, his affairs were made the subject of public inquiry in the bankruptcy court; and in reply to a question at one such examination he candidly stated that at that time his only source of support was derived from selling wines and spirits on commission. About ten years ago he went to the United States, with the avowed intention of settling there. While in Chicago he was at one time a sporting reporter; he was also an actor, a cowboy, and a rancher; and in Canada he worked as a mining engineer, while in Australia he was a gold digger, making $250,000, which he later lost on the Stock Exchange.

And who follow not afar.

MAY RELEASE BRAY FOR GOOD CONDUCT

WINNIPEG, Sept. 13. — R. E. Bray, one of the imprisoned strike leaders, will be given his freedom next Friday, it was authoritatively stated tonight. Bray was convicted and sentenced to six months.

The jail term would not expire till the end of this month, but a fortnight is being lopped off it for good conduct. Bray became prominent in connection with the strike as the leader of parades.

There's no waste to **Grape-Nuts**

and it saves sugar, for it contains its own sweetening

No cooking is necessary and the likable flavor of this wheat and malted barley food is equaled only by its economy.

Grocers everywhere sell Grape-Nuts.

STORE OPENS 8.30 A.M.

RICHARD HALL & SON LIMITED

STORE CLOSES 5 P.M.

500 Yards of Double Width Silk Crepe De Chine

Black and Colors at a Wonderful Saving, yard $1.98

Regular $2.75 and $3.00 Quality

For Wednesday's Selling we offer you a wonderful value in pure Silk Crepe de Chine, such quality and such beautiful colors have not been sold at the amazingly low price for years. The most popular and useful silk of the day ---suitable for Street and Evening Dresses, Waists, Undergarments and etc. In buying this silk you are assured of good quality as well as an extraordinary value. Full 40 inches wide. Colours include Black, Rose, Peach, Coral, Tuscan.Nile, Navy Blue, Brown and Grey. Regular $2.75 & $3.00. - yard **$1.98**

2000 Yards of Coloured Stripe Flannelettes To Sell Wednesday at 35c yard

Wednesday's price is away below to-day's replacement price. The widths range from 34 to 35 inches. The stripe patterns are varied and the colorings most desirable. If you want good serviceable Flannelettes at a remarkably low price here's your chance to-morrow. While the lot lasts, Wednesday bargain, yard..... 35c

Boys Serviceable School Stockings at 50c pair

At this special price are sturdy well woven School Stockings for boys. They're knitted from splendid wearing black cotton yarns in 2/1 rib. They're woven without seams and with double ply yarns where most wear occurs. Sizes 9, 9½ and 10 only. Just the kind mothers usually choose for school and general out-door wear. Wednesday bargain, pair..... 50c

Women's Topless Vests 75c

These are of a weight that women will find comfortable at this time of year and later, for they're of a fine elastic knit cotton, in topless style and have narrow silk shoulder straps. The price is indeed a very low one. Wednesday bargain, each, 75c

White Wool Blankets $11.48 pair

This is the last of our Canadian Wool Blankets—some we had left over from last season, with no prospects of securing any of like quality for some time. They are the large double bed size. Choice of pink and blue borders; lock stitched edges. They're worth at least thirty-five per cent. more than Wednesday's sale price, pair..... $11.48

Small Size in Women's Black Cashmerino Stockings 50c pair

If you can wear size 8½ or 9 in stockings here is a splendid value for you: Women's Fall Weight Black Cashmerino Stockings, fully strengthened with extra splicing at places subject to most wear. Seamless throughout. Small sizes only. Wednesday bargain, pair..... 50c

Special---Bath Towels 35c each

Such an offer is possible only because of a specially advantageous purchase of a manufacturer's clearance lot. The Towels are of good quality and measure 16 by 32 inches, natural with red stripe, the ends are fringed. Better buy several pair tomorrow while you have a chance to purchase towels at such a ridiculously low price. Wednesday bargain, each..... 35c

500 yards of 65c and 75c Serviceable Wrapperettes 50c yard

This is an exeptional mid-week value: Splendid grade Wrapperettes in light and dark colors in a big range of pleasing patterns. Some in lengths for children's dresses only; others in lengths up to ten yards to a pattern. Regular 65c to 75c. Wednesday bargain, yard..... 50c

High-Grade Linen Roller Towelling 65c yard

If you are looking for a real good serviceable all pure Linen Towelling be sure and see this line to-morrow. It is 17 inches wide, heavy grade, closely woven and finished with red stripe border, Wednesday bargain, yard..... 65c

$6.00 and $6.50 Models in Kabo Corsets $5.00 pair

It would be a sound investment to buy a good pair of Corsets Wednesday. Needless to say the price is strikingly low—a value well worth attention indeed. Discontinued numbers from our regular stock lines of the famous Kabo Corsets. These Corsets are made from serviceable materials in pink and white shades. All back lacing models in a fair range of sizes. Regular $6.00 and $6.50. Wednesday bargain, pair.. $5.00

65c, 75c and 85c Cotton Tweeds for Children's School Dresses Wednesday 50c yard

Several hundred yards of serviceable, firmly woven Cotton Tweed Fabrics for children's school dresses. These are obtainable in various plaid, check and stripe effects in a big assortment of colorings. Its a line we purchased at a very low price and we pass along to you the savings. Regular 65c, 75c and 85c. Wednesday bargain, yard..... 50c

50c White Lingerie Crepe 39c

Six pieces only of Pure White Lingerie Crepe. This quality is very fine and soft and ideal for ladies' finest underwear. Regular 50c. Wednesday, yard..... 39c

Nurses Cloth 60c yard

Good dependable wearing and washing quality in plain blue and blue and white Stripe Nurses' Cloth. The width is 29 inches and the price is a noteworthy one. Wednesday, yard..... 60c

Foulard Taffetine Petticoats $2.50

Made with deep accordion pleated flounce from fine Foulard Taffetine in navy and white. An extra good wearing petticoat, fashioned in the newest style with elastic fitted waist band. Wednesday..... $2.50

Slip-Over Dress Aprons $2.50

Very useful aprons, made from good percale in various stripe patterns in slip-over style. Wednesday, each..... $2.50

English Flannelette 45c yard

This fine English quality of White Flannelette is certainly good value at this sale price, is fully bleached and has soft finish, is of medium weight, suitable for ladies' and children's wear. Wednesday, yard..... 45c

Stylish New Silk Skirts $13.50

New fall styles in Silk Taffeta Skirts, made in plain tailored style with full back, soft girdle, novelty pockets; black and navy blue. Wednesday..... $13.50

White Flannelette Gowns $2

These Gowns are made from fine white saxony flannelette in high neck style with yoke of cluster pin tucks, finished with frill of self. Good generous sizes and well made. Wednesday bargain..... $2.00

Black Silk Bloomers $4.50

Lovely Fine Black Silk Bloomers, made from fine habutai silk, with elastic fitted waist band and knee. Wednesday bargain..... $4.50

Dressmaking and Ladies' Tailoring Department

These departments are now prepared to execute orders for any desired delivery and, as usual, are prepared to give satisfaction in style, fit and workmanship. By ordering early you may avoid disappointment later on in the season.

A saloon-keeper exclaimed when dying, "I have helped to ruin more than five hundred young men in the forty years of my business. I have broken the hearts of wives, parents, and children; now I am in the depths of darkness, where thoughts come and speak and strike and burn in my tortured soul. The drink leaves only the memory of blue lips and twisted smiles of starving children; ghosts of murdered loved ones make their home with me, while spirits of fallen genius, of noble ambition, now encircle me." Better a millstone about one's neck, that such a living horror!

HIS OPPORTUNITY.

"I think I'll get a chance to use my car to-day."

"How's that?"

"The chauffeur has has a quarrel with the cook"—From the Philadelphia Bulletin.

THE PETERBORO' CLOTHING MERCHANTS CUT PRICES TO STIMULATE BUYING

ALTHOUGH WHOLESALERS COSTS ARE HIGHER FOR THIS FALL—MONEY CAN BE SAVED MAKING CLOTHING PURCHASES RIGHT NOW

Although wholesale costs are higher for this fall, money can be saved by making clothing purchases right now.

It is a surprising fact that the advance buying in men's clothing in Peterborough stores has been made by shoppers in the district rather than by those actually living in the city, and a review of the situation seems to reveal that while the resident of the city is looking for a greater slump in prices, the out-of-town shopper has taken advantage of the condition, whereby the retailer for the past month or more, found it necessary in order to stimulate trade, to cut his selling prices considerably, and the shopper has profited at the expense of merchants during this time.

The consumer of all commodities is naturally hopeful for a drop in prices these days, with the war which boosted costs, now two years behind them. But that hopefulness should not engender an impatience not warranted by actual retail conditions, nor stimulate a postponement of the purchase of seasonable needs in expectation of a slump in time to acquire seasonable goods at prices below those prevailing this autumn.

Two Big Factors.

Two big factors have the past few years made for an everlasting climb in prices—labor and the European demand for raw material—and both are still at a high peak and likely to remain so for some time yet. In the matter of wearing apparel for this fall and winter, the buying public would do well not to expect any further drop. A little downward flurry in wool prices as announced by the American Woollen Company, should not induce one to postpone buying fall and winter needs in expectation of a retail clothing price tumble. The reduction in the price of wool is not reflected in the finished article until next season.

Retailers place their orders months ahead of their requirements and manufacturers are working on orders for next year. Just at present time the clothing merchants of Peterborough, in order to stimulate trade, have made unusual cuts in clothing prices, not consistent with the wholesale price of fall and winter goods for this season, and sorting up orders reveal the fact that these same goods cannot be replaced at the same wholesale cost to the retailer, as when the original order was placed. When the consumer is buying and wearing fall and winter goods the manufacturer is preparing for the following spring and summer demand; hence costs of production and selling prices are influenced by conditions existing from three, four to six months previous to the season for selling. Thus it can readily be seen that any present reduction in raw material or wages should not materially affect present retailing.

The prices of wearing apparel today are possiby as low as retailers can stand without suffering loss. In fact their profits on many lines have been cut into while the limit has been reached this fall. This policy is impelled by the need of a quick turnover, and not because a lowering of manufacturers' prices is at hand for this season. As a matter of fact, clothes are selling in Peterborough for prices at which they cannot be replaced either now, this fall or winter.

And so the consumer of masculine and feminine wear who anticipates substantial price reduction in time to lay in a supply of fall and winter clothing, is more than likely neglecting the substance for a shadow.

With regard to fruit and vegetables conditions are somewhat different. These are produced from hand to mouth, so to speak, and production this year has been extraordinarily prolific, to say nothing of people maintaining their own vegetable gardens. Such circumstances of course force a lowering in price of these perishable commodities.

TO KEEP HAIR CURLY, WAVY AND BEAUTIFUL

Here is how your hair can be curled nicely, easily and harmlessly. Before doing it up, apply a little silmerine with a clean tooth brush. In three hours you will have just the prettiest curls and waves—and they will look and feel so natural you'll never think of doing without silmerine thereafter. You won't be troubled any more with hair stringing around your face—with burnt, uneven ends, nor with that dull, dead appearance. The hair will remain in curl ever so long.

Any druggist can of course supply you with liquid silmerine, and a few ounces will last you a long time. It is neither sticky nor greasy, and is really a delightful thing to use. It is doubly useful because of also serving as a beneficial dressing for the hair.

PRESENTATION TO PIPE-MAJOR THOM

MEMBERS OF PIPE BAND PRESENTED A HANDSOMS CLOCK AS A MARRIAGE GIFT

A special meeting of the Peterboro Caledonian Pipe Band was held last evening in the Salvation Army Hall, Pyresville to present the Pipe Major Mr. J. Thom, with a marriage present from the members.

Mr. Stroyan Leith, Secretary of the Band read the following address:

Gentlemen, Members of the Pipe Band,—

We have met here to-night for the purpose of showing the high esteem and respect we have for our Pipe Major, Mr. Jas. Thom and his wife. Not only as a member of our organization but as a true stamp of Scot manhood that has left his native land for the land of his adoption to help to build up the great Empire associated with the motherland, also the masterly way in which he has taught the members of the band, and last not least, the benefit he has been to the City in organizing the Peterboro Caledonian Pipe Band.

Now, Mr. Thom, I request you to accept this handsome clock from your fellow members as a marriage present to you and your wife. May it tick the minutes of happines and good health throughout your married life is the sincere wish of all the members.

Mr. Robert French, president, handed ovr the gift to the Pipe Major who was completely taken by surprise and expressed his sincere thanks on behalf of himself and his wife. He anticipated producing a Kiltie Band worthy of recognition in the Dominion and a credit to the city.

WORLD HAPPENINGS

Canadian Press.

PRESCOTT, Sept. 14. — Ferguson supporter admits that he paid a woman $2 to vote, knowing she voted for the U.F.O.

PLEADS AGAINST RADICALISM.

Canadian Press.

WINDSOR, Sept. 14. — Meighen calls upon the Labour men to fight Radicalism.

SEARCH FOR ARMS.

Canadian Press.

BELFAST, September 14. — Military are searching for arms in Unionist homes.

UNCERTAIN CONDITION.

Canadian Press.

LONDON, Sept. 14. — MacSweney may die to-day or he may live for a week. He is not in any pain.

EXTENDS MOVEMENT TO SCOTLAND.

Canadian Press.

LONDON, Sept. 14. — The Sinn Feiners have extended units to Scotland where four thousand young Irishmen have organied them themselves into military units.

THREAEN MURDER OF DOCTOR

Canadian Press.

CORK, September 14. — The Sinn Feiners threaten the murder of the prison doctor should any of the hunger strikers die.

REPUBLICAN ELECTED.

Canadian Press.

PORTLAND, Maine, Sept. 14. — Parkhurst, Republican, elected Governor of Maine.

Rhode Island has sixteen motor vehicles for every mile of road.

There are no more than twelve motor trucks in Constantinople, Turkey.

A PRESENTATION TO MISS ANNIE JORDAN

CUT GLASS WATER SET FOR A SEPTEMBER BRIDE

Last evening a number of the members of the weaving department of the Auburn Mills assembled at the home of Miss Annie Jordan and presented her with a handsome cut glass water set in honor of her approaching marriafe to Mr. Douglas Eldred, which took place this morning and as a token of the affection and esteem in which she has always been held in the department of the mills with which she has been associated for a number of years. Miss Jordan in a graceful reply thanked the young ladies for their kindness and spoke of the many memories of happy hours spent amongst them which she would carry into her future life.

Too Fat?

Do not try to become slender by drastic doses of thyroid or salts. Reduce weight and waistline; also hips, double chin, etc., by the safe, reliable Korein system. The shadow on this picture gives you an idea how she looked and felt. By taking Korein and following easy directions of Korein system she reduced from clumsy features to graceful proportions. Now she is agile, attractive, mentally alert and in better health. Why not you? Reliable anti-fat self-treatment.

Let Korein Make You Slender

Many, both sexes, report they have reduced 10 to 60 pounds. No starving; no exhausting exercises. *Become exquisitely slender and remain so.* Safe, pleasant method, endorsed by physicians. Legions of testimonials. $100 GUARANTEE or money refund. Buy Korein (pronounced Koreen) at busy druggists'. Or write for free booklet to Korein Company, 277-A, Toronto, Ont.

GOING THE PACE.

"What kind of a time is he having on his motor trip?"

"Guess he's having a pretty lively time. He sent me a picture postcard of a hospital." —Louisville Courier-Journal.

ONLY TABLETS MARKED "BAYER" ARE ASPIRIN

Not Aspirin at All without the "Bayer Cross"

For Colds, Pain, Headache, Neuralgia, Toothache, Earache, and for Rheumatism, Lumbago, Sciatica, Neuritis, take Aspirin marked with the name "Bayer" or you are not taking Aspirin at all.

Accept only "Bayer Tablets of Aspirin" in an unbroken "Bayer" package which contains complete directions. Then you are getting real Aspirin—the genuine Aspirin prescribed by physicians for over nineteen years. Now made in Canada.

Handy tin boxes containing 12 tablets cost but a few cents. Druggists also sell larger "Bayer" packages.

There is only one Aspirin—"Bayer"—You must say "Bayer"

Aspirin is the trade mark (registered in Canada) of Bayer Manufacture of Monoaceticacidester of Salicylicacid. While it is well known that Aspirin means Bayer manufacture, to assist the public against imitations, the Tablets of Bayer Company will be stamped with their general trade mark, the "Bayer Cross."

My representative, Mr. W. J. White, will be at the Empress Hotel, Sept. 17th, Friday

with the Finest Stock of Human Hair Goods for Ladies and Gentlemen. For Ladies' Wigs, Transformations, Pompadours, Switches, and all other Hair Needs.

Special Treatments for Scalp and Hair. For Gentlemen, the closest imitation of nature in a Natural Toupee or Wig at a Reasonable Price, and the best of Satisfaction given.

Call on Mr. White—and remember the Date.

Where Message Rates Apply

MESSAGE rates are proposed *for business telephones only* in the cities of Montreal, Toronto, Hamilton, Ottawa, and Quebec.

All other service continues on the flat rate basis--that is residence service in the above five cities, and both business and residence service in all other places.

The Bell Telephone Company of Canada

770th BARGAIN ANNEX EVENT

Bargain Annex
Registered

WEDNESDAY, SEPT. 15th, 1920

"LITTLE DARLING" AND "LITTLE DAISY" HOSE, 59c PAIR (SECOND ANNEX SALE)

These fine ribbed cashmere stockings have perfectly finished heels and toes and have no hard seams or lumps to irritate the wearer. The sizes are from 4 to 7 and nearly all are black.

LADIES' 85c SILK BOOT HOSE, 49c PAIR, 2 PAIRS FOR 95c

This excellent quality fibe silk hose can be had in black only, and the sizes are 9 and 9½. They have fine black lisle uppers and are fashioned with seamless feet. If we bought them to-day we would have to pay 85c a pair for them.

A Record Breaking Annex Sale of Many Lines at Less Than the Maker's Prices

—Every Arcade Window Is Filled with This Underpriced Annex Goods

PRACTICALLY all the Leader lines for to-morrow's Annex Event are offered at less than to-day's cost to the makers and wholesalers. We draw your attention to the ladies' sweaters, the girls' sweaters and pull-overs, the white flannelette, the men's fall weight underwear, the plaid blankets, the boys' combinations, the "Little Darling Hose," the ladies' balbriggan underwear, the men's balbriggan underwear, the girls' bloomers and the kiddies' sweater coats. To-day we could not purchase from the makers any of these lines at to-morrow's Annex prices. With this truly remarkable collection of values, we feel confident, and justly so, that a record breaking Annex will be the result. We strongly urge that you shop early if it is possible. ANNEX LEADER LINES WILL BE DISPLAYED IN BOTH SIDES OF THE ARCADE AND ALSO IN THE BACK SHOW WINDOW.

—LEADER—

Knee Length Balbriggan Drawers for Men, 25c

You may not require knee length drawers for this season, but to-morrow's record-breaking Annex price is so low that it makes buying for next season irresistible. Every garment is Penman made and early buyers will find all sizes from 32 to 40. This is only a fraction of the maker's cost.

LEADER

Men's $1.25 and $1.50 Fall Weight Underwear, 79c

This is the best value underwear we have offered in years. It is a fall and early winter weight of merino, and there is a complete range of sizes from 34 to 44 in shirts and 34 to 42 in drawers. A few of the garments are seconds, but they are mostly firsts, and in the regular stock they would sell at $1.25 and $1.50. Buy your supply in the morning while the size assortment is complete.

Boys' Fall and Winter Weight Combinations, $1.19

These garments are mostly traveller's samples, and in many instances are soiled, but can be made clean by a visit to the wash tub. They are "Zimmerknit" and first buyers will find a selection in fall and winter weights. The sizes are 26, 28, 30 and 32. The price is less than maker's cost, so we expect the entire lot will soon be cleared away.

The Greatest Values We Ever Offered in Sweater Coats and Pull-Overs

LEADER

Ladies' All-Wool Sweater Coats and Pull-Overs $2.95

REGULAR VALUES UP TO $12

This is a manufacturer's clearaway lot of over-makes and travellers' samples—a few are slightly soiled but the majority are in perfect condition. First buyers will find all-wool coat sweaters that would regularly sell at $10 and $12—these are in canary colour only. There is also a wide range of all-wool pull-overs in many colours. Their regular values are from $4.50 to $7. Nine o'clock buyers will profit by the best selection.

LEADER

Girls' All-Wool Coat Sweaters and Pull-Overs $2.95

REGULAR VALUES UP TO $7.50

See to-night's window display of these all-wool pull-overs and sweater coats. A good range of girls' sizes from 24 to 32. There are several smart styles, and the colour range includes Nile green, old rose, canary, strawberry, myrtle green, Copenhagen and turquoise. Over half the lot are regular $6.50 and $7.50 values.

—LEADER—

Kiddies' $1.50 to $2 Coat Sweaters 50c

The colors are navy and Copenhagen blue. Some are all-wool and others are union garments. There are sizes for kiddies from six months to four years. This price is only ¼ to 1/3 of the regular values.

—LEADER—

$3.00 House Dresses for . $1.95

The present-day price of the wholesalers for these same house dresses is twenty-seven dollars a dozen. They are made of a splendid quality Canadian percale; light grounds with blue and black stripe and polka dot patterns. They have white pique collars, self belts and two useful pockets. Nine o'clock buyers will find every size from 36 to 46.

—LEADER—

Girls' 75c and 85c Colored Balbriggan Bloomers . . . 49c

There are ten dozen and the sizes are 24 and 32 only. The material is a fine lisle finish balbriggan, in colors of pale blue, navy blue and grey. They are fitted at the knee and waist with elastic bands.

Ladies' 85c White Balbriggan Drawers, for 49c

Ladies' fine lisle finish white balbriggan drawers. They have the popular tight knee for Fall wear; sizes 36 to 40. They are not seconds—absolutely first quality.

Boys' All-Wool Jersey Knit Sweaters for $1.95

$2.75 TO $3 VALUES

There are button shoulder and pull-over styles and all are jersey knit. The colors are cardinal, garnet with oxford trimming and also heather mixtures.

"Gold" and P.&G. "Naphtha" Soaps 10 Bars for 94c

To-day's wholesale price for these two brands of laundry soaps is $10 for a case of one hundred bars. To-morrow they will be sold in eight bar lots only and there will be a limit of four lots to one customer. 'Phone or C.O.D. orders will not be accepted.

"Infant's Delight" Toilet Soap, 3 Cakes for 25c

This is a very low price for Taylor's "Infants Delight" Toilet Soap. The cakes are the regular size. We cannot accept 'phone orders and there is a limit of twelve cakes to one buyer.

A Dozen Lines at Remarkably Low Prices

12/4 "Ibex" Blankets, white and grey, pair	$3.95
"North Star" and "Crescent" Cotton Batting, 2 for	29c
White and Colored Bath Towels, regular $1.35 to $1.50 values, pair	95c
Boys' 50c to 60c School Hose, pair	39c
Ladies' Fall Weight Undervests	59c
Boys' Fall Weight Drawers, 39c and	49c
Two dozen only $2 White Voile Blouses	99c
30c Factory Cotton, 2 yard for	49c
50c "Pepsodent" Tooth Paste	39c
15c Talcum Powder, 2 for	19c
"Rinso" for the family laundry, 3 for	26c
"Rose Brand" Baking Powder, 2 for	45c

The Annex Four String Corn Broom 47c

(TWENTY DOZEN)

It is the same broom at the same price. It is difficult for some to understand how we sell this broom at such a low figure. The secret is buying in huge quantities and before a jump in price. It is well bound with four strings.

LEADER

NEW 55c CURTAIN NETS WILL GO AT PER YARD 39c

(500 YARDS)

A new shipment of Nottingham bungalow curtain nets in neat conventional and stripe patterns. The colours are white and ecru and the width is 36 inches, and first buyers will have choice of five designs.

LEADER

55c Heavy White Flannelette Per Yard 39c

(800 YARDS)

It is a heavy quality, is 33 inches wide, and has a soft combed finish, and to-day's regular cost is as much as our street floor price of 55c yard.

There is a limit of 20 yards to one buyer, and 'phone orders will not be accepted. Sold in 5 and 10 yard lengths only.

Six Hundred Yards of Striped Flannelettes, per Yard . . . 29c

You can have light or medium striped patterns and the width is from 35 to 36 inches. The goodness of the quality will surprise you.

LEADER

$6 and $6.50 Plaid Blankets, per Pair $4.79

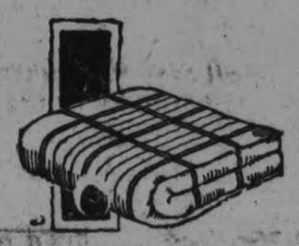

These excellent weight blankets can be had in an assortment of attractive plaid designs and colourings, and are fully two yards long and are double bed width. We could not possibly replace them to sell for less than $6 or $6.50 pair.

LEADER

Second Annex Leader Sale of 85c Habutai Wash Silks, per Yard . . 59c

There is a wide assortment of colours—twenty-two in all, and black and white are included. It is 27 inches wide and our everyday price is 85c yard.

85c Shepherd Check Dress Goods, per Yard 59c

It is a splendid quality black and white shepherd check dress goods with medium size checks. This fabric washes perfectly and is in demand for children's school garments. The width is 36 inches.

The CRESSMAN Company Limited

EUROPEAN SITUATION IMPROVES

For the last two months the security markets of Canada and the United States have been watching with an extreme and, in our opinion, exaggerated nervousness the developments of the war between Soviet Russia and Poland. These developments have been made the so-called cause of violent fluctuations in market prices. The European security markets, which are considerably closer to the scene of operations, have not exhibited anything like the same amount of nervousness and, under ordinary conditions of Exchange, London might very possibly have been able to exercise some restraining influence upon the apprehensions of New York. But, when Sterling Exchange itself becomes a subject for the operations of American bulls and bears, it is difficult for London to exercise any direct influence upon the course of American security prices or upon financial opinion in the United States.

Apart from wars and rumours of wars, the condition of Europe appears to be steadily changing for the better. A wave of economy, much delayed but none the less welcome, is reported to be sweeping over England, France and Italy, and all three of those countries are gradually reducing their imports and enlarging their own production. The announcement that France will repay in cash a large part of her share of the Anglo-French Loan at maturity is an indication of increasing strength and confidence. The exchange rates of the various European currencies in New York afford very little indication of the real improvement in conditions, for they are at present largely affected by the actions of alarmist speculators who can see little but the fighting in Poland. It is but natural, too, that the pound sterling, particularly, should be somewhat depressed at this season of the year due to heavy purchases of food and raw materials from the American continent and the consequent heavy offerings of grain and cotton bills against London.

Clean to handle. Sold by all Druggists, Grocers and General Stores

LINDSAY BOY SERIOUSLY HURT BY MOTOR CAR

Head and Shoulders Crushed—Driver of Auto Unknown.

LINDSAY, Sept. 14.— A very serious accident occurred in the noon hour yesterday, when little Arthur, the five-year old son of Mr. and Mrs. W. Hefferman, William street, sustained serious and painful injuries.

According to an eye-witness, the little boy was playing with several other children in the alleyway beside Mr. A. C. Babcock's store and between a standing car and the wall. Playfully the child backed out into the open laneway and unwittingly straight into the path of a car entering from the street. The hind wheel caught the child, crushed his head and shoulders into the cinder path and ground his body along for several feet. The driver, unknown at present, evidently thought his car was clear of the child as he released the frantically applied brakes, when the rear wheel passed completely over the boy's neck.

Willing hands carried the child to his home and Dr. Blanchard was summoned. The sufferer was in great pain with his face and head terribly lacerated, his hair torn and his back raw from the grinding cinders. All that medical skill could devise was done and the child is now resting as comfortably as could be expected. The driver of the car has not made himself known, but his number 30970 was secured and an investigation instigated by the police.

CUTICURA HEALS RASH ON CHILD

On Body and Face. Red and Itchy. Cried For Hours. Lasted a Year.

"A rash started all over my little girl's body, and she had some on her face. It started in a pimple that was full of water, and it got red and itchy. She cried for hours. This trouble lasted a year.

"Then I started with a free sample of Cuticura Soap and Ointment. I bought more, and I used four cakes of soap and three boxes of Ointment which healed her." (Signed) Mrs. Dora Langly, 1037 Gervais St., Verdun, Que., August 11, 1919.

The Cuticura Toilet Trio Consisting of Soap, Ointment and Talcum is an indispensable adjunct of the daily toilet in maintaining skin purity and skin health.

Soap 25c. Ointment 25 and 50c. Sold throughout the Dominion. Canadian Depot: Lymans, Limited, St. Paul St., Montreal. Cuticura Soap shaves without mug.

ACCOUNTS PASSED BY HEALTH BOARD

The following accounts were passed by the Board of Health last night:

Peterborough Utilities Commission	$1.94
Peterborough Utilities Commission	2.86
E. Graystock	25.35
R. J. Soden	3.00
E. L. Payne	.95
Miss G. H. Huycke	3.00
J. Nasinook	4.58
William Brown	7.05
Alex. Gordon	19.58
William Madill	1.00
G. J. Jopling & Son	5.25
Thos. Gilgour	7.40
A. M. Price	.20
D. M. Minicola	29.17
H. T. Millard	2.50
Peterborough Hardware Co.	.35
James Juby	33.00
J. Douro	34.81
Canadian Packing Co.	4.57
John Mervin	14.03
M. F. Austin	7.00
Vincent Sullivan	1.80
F. R. J. MacPherson Co.	5.75
Frank Whitehouse	175.00
E. Hensley	22.40
Guppy and Hall	406.00
Dr. A. W. McPherson	3.30
D. Hardie	87.00
J. M. Fanning	52.40
Porter S. White Co.	58.93
Cressman Co., Ltd.	12.50

CROP ESTIMATES FROM THE WEST

(Canadian Press.)

WINNIPEG, Sept. 14.—The Manitoba Free Press announces its estimate of this season's crop of three prairie provinces as follows: Wheat 248,745,000 bushels, oats 352,109,000 bushels, barley 47,564,000 bushels, flax 7,152,000 bushels, rye 8,912,000 bushels.

EGGS AND POULTRY

Toronto steady, specials seventy-three five, extras sixty-seven eight, firsts sixty sixty-three, second fifty fifty-three, country track sales fifty-six sixty. Montreal firm unchanged. Exchange situation militates against new business for export. Chicago current firsts fifty-one half two half. New York current firsts fifty-five seven, extra firsts fifty-nine sixty-one.

COMMITTEE MEETING.

Will Consider Plans For Improvement of the Roads.

The Suburban Roads Committee of the County Council is meeting to-day to consider plans for further work and likely to report upon the progress made.

Work is about to commence upon the Bear's Creek Bridge near Lakefield.

A summary of the assured undertakings in and near Sydney, N.S., will represent an investment of more than $56,000,000.

To-morrow's Mid-Day Lunch (Chicken Dinner) 50c

11.30 A.M. TO 2 P.M.

(Gentlemen can take the new elevator from the rear of the Men's Furnishing Dept.)

SOUPS

Pea Tomato

COLD MEATS

Roast Chicken Roast Beef Ham

VEGETABLE

Creamed Potatoes Cabbage Salad

DESERT

Baked Apple Pudding Ice Cream

Bread and Butter Pot of Tea or Coffee

Any of the above dishes will be served individually at a moderate charge, if desired.

The CRESSMAN Company Limited

Neckwear Department

Frilled Lace Vestee material, in White and Paris .... $1.65, $1.75, and $2.00 Vestee

Frilled Lace Collars, in White, Tuxedo style .... $2.00, $2.50, and $3.75 each

Sand coloured Silk Poplin Collars, Tuxedo styles .... $1.25 each

Aunt Ruth's Beauty Notes

THIS SEASON'S FASHIONS ARE BUILT TO DISPLAY THE HANDS.

Brilliant fans to permit a graceful motion of a perfect hand. Sleeveless gowns that lead the eye down the slender arm to rest on the finger tips. Beads with which pink finger tips may toy. These and a dozen other pretty fancies this season are especially designed to display the hand.

Never before have the hands been so conspicuous; never before have women given so much thought to their care.

The chief beauty of the hands is the nails. The cuticle must be slender, even firm. If possible each nail should show a pretty half-moon at its base.

If is unpardonable this year not to have perfectly kept nails and cuticle.

Aunt Ruth

Cutex Cuticle Remover	35c
Cutex Cuticle Comfort	35c
Cutex Nail White	35c
Cutex Nail Polish	35c
Cutex Rouge	35c
Cutex Bleach	35c
Cutex Cake Polish	35c
Cutex Paste Polish	35c

Store Hours 8.30 a.m. to 5.30 p.m. — TURNBULL'S — Saturdays 8.30 a.m. to 9.30 p.m.

WEDNESDAY STORE NEWS

Our Early Fall Hosiery Sales are in progress, featuring highest quality Silk and Lisle Hose at astonishingly low prices, such as are mentioned here.

Cotton Lisle Hose Regular $1.00 pr. for 69c

A medium weight Cotton Lisle Hose that look well and fit correctly. The colours are Black and Flesh only. Limited quantity to sell at this price. Wednesday .... 69c pair

Fibre Silk Hose and Lace Boot Hose reg. $2.75 for $1.49

Two different lines in this lot, both of which are beautiful quality Silk Hose, and come in colours of Dark Brown, Leather, and Beaver, reinforced toes and heel. Sizes 8½ to 10. Exceptional value for Wednesday at.... $1.49 pair

Plain Silk and Drop Stitch Silk Hose Reg. $2.50 for $1.98

Finest quality of Pure Silk Hose, in colours of Black and White Cordovan, Navy and Green shot effects, spliced heel and toe, and ribbed Lisle garter top. These are a seamless make, and also perfect fitting. Wednesday.... $1.98

Colored Silk Hose Reg. $1 pr. for 79c or 2 pr. for $1.50

In beautiful quality Pure Silk, good elastic woven Lisle garter top, reinforced heel and toe to ensure perfect wear. Colours are: Champagne, Pearl, Tan, Black, and White. Wednesday .... a pair for $1.50

Cashmerette Hose Regular 75c pair for 49c

Cashmerette of a splendid quality, with extra heavy feet and good garter top. This line is also limited. Early shoppers will be fortunate. Wednesday, 49c pair

Wash Satin $2.29

Our Special Price on this very desirable Wash Satin will be good on Wednesday. This is a splendid fabric for making into Evening Dresses or Smocks; good weight, rich sheen; will not wear rough on surface, launders well; 36 inches wide. This is a regular $3.25 value. Our Special Price .... $2.29 yard

Plaids $1.50 and $1.75 yard

Serviceable Plaids in dark colours for Children's School Wear. Included in the range are some of the popular Scotch Tartans, such as the Argyle, Campbell, Royal Stuart, and Black Watch. A very desirable fabric, clear and attractive colour combinations; 36 inches wide .... $1.50 and $1.75 yard

All-Wool Serge $2.79

British All-Wool Serge, specially constructed for general wear; will give excellent service; very desirable in Navy and Black, for School Skirts and Dresses. Other colours in stock are Copen, Brown, Green, Dark Grey, and Sand; 50 inches wide. Regular $3.50 value. Special for Wednesday $2.79

Pure Botany Worsted $5.29 yard

One Piece only Pure Botany Worsted, in excellent shade of Mid Navy. Will tailor well; good weight for Suits or Tailored Dresses; 54 inches wide. Our regular $6.00—on Sale Wednesday .... $5.29 yard

Women's and Misses' Winter Coats $24.75

Blanket Cloth and Velour are the principal materials used in this particular line of coats. These smart styles are most becoming to the miss of discriminating taste. The new Friar back and inverted pleats, topped off with a large cape collar, not only give style but warmth, which is the most essential feature of a coat. The colour range includes brown, grey, navy, green and fancy mixtures. Complete range of sizes $24.75

Tweed Raincoats, in good quality, made in pretty styles, convertible collar, all-round belts, inset pockets. Colours: Grey, Brown, and fancy Mixtures. Regular price $20.00—for $14.95

Women's and Misses' Raincoats, in Parametta Cloth, in Fawn shades, made with belts, convertible collars, and pockets; all sizes. Regular $15.00—for $4.98

Economy Basement Specials for Wednesday Shoppers

Tea Plates .... 19c each

English Semi-Porcelain Tea Plates, with neat Gold band; extra smooth glaze; splendid for everyday use .... 19c each

Grey Granite Preserving Kettles 70c, 75c, 90c, $1.00

Blue and White Preserving Kettles .... $1.25, $1.45, $1.65, and $2.50

Grey Granite Dish Pans $1.75

Granite Spoons, with long handle $15c, 20c, 25c

Granite Teapots $1.00, $1.40, $1.50

Granite Pie Plates 35c, 39c, 45c

Granite Wash Basin, in Grey 29c, 35c

Granite Wash Basin, in White 65c, 80c, 90c, $1.15

Granite Pails, 10qt. size $1.25, $1.75, $2.69

Granite Tea Kettle $1.50, $1.75, $2.25, $3.00, $3.65

6 Bars Gold Soap and 1 Tin Old Dutch Cleanser for 65c

9 Bars of P. & G. Naphtha Soap and 2 Snowflake Ammonia Cleanser for $1.00

$17.50 Wool and Felt Mattress for $15.00

$30 100% Pure Kapok Mattresses for .. $26.98

$185.00 Chesterfield for $149.00

$6.50 Bed Springs for $5.59

$50.00 Beaver Sewing Machine for $39.75

Fourth Floor.

Ribbon Department

Duchess Satin Ribbon, in all style shades, 6" wide, yard .. 75c & 85c

Bruce's High-Grade Chocolates

CREAM PEPPERMINTS, HARD CENTRES, ASSORTED CREAM CENTRES. REGULAR 40c ½LB.-BOX— ON SALE .... 29c PER BOX

Store Conveniences

Rest Room and Writing Room, —Balcony, Main Floor.

Ladies' Wash Room, 5th Floor (take Elevator).

Information and Checking Desk, Main Floor, rear of South Aisle.

Telephone Service on Every Floor.

—Use This Store's Conveniences—

PROTECTION WAS ATTACKED AT OPENING SESSION TO-DAY

(Continued from page 1).

1878, to $4,904,000,000 in 1919; miles of railways from 6,484 in 1879, to 38,896 in 1919; railway earnings from $20,000,000 in 1879, to $380,000,000 in 1919.

"Since 1878 the composition of our population has changed, says the statement. "Then the great majority of the people were engaged in farming, lumbering and fishing. There was comparatively little business activity, and those who could not be employed in the above industries were forced to emigrate, with the result that some millions of Canadians are living in the United States to-day who would never have left Canada if opportunities for employment had been available."

British and Foreign Capital Invested in Canada.

It is argued that as a result of the protective tariff, 600 branches of United States' factories have been established in Canada. These factories employ about 87,000 people and represent invested capital of about $300,000,000. British capital invested in Canada is about $2,000,000,000. The statement then relates to various measures which have been taken to encourage and protect Canadian agriculture, pointing out that these are sound and consistent with the doctrine of protection, because they are designed to stimulate a total value of farm produce in the Province for 1919.

Statistics are quoted showing the following increases between 1911 and 1916 in the value of farm produce in the Prairie Provinces Horses, 54 per cent.; cattle, 53 per cent.; sheep, 73 per cent.; swine, 91 per cent.; poultry, 23 per cent.

The growth of industry in Manitoba, Saskatchewan, and Alberta, is also extraordinary. In 1900 the value of goods manufactured in these three provinces was a negligible quantity. For the present year a very conservative estimate would place the value of goods manufactured in the three Prairie Provinces at $300,000,000. In 1900 there was not a single member of the Canadian Manufacturers' Association located west of the Great Lakes. At the present time there are seven hundred, —five hundred of these in the Provinces of Manitoba, Saskatchewan and Alberta. In fact, Western Canada is becoming rapidly industrialized, — the industries which have made the greatest strides being milling, packing, steel and iron, clothing, textiles, building and paper.

The average value of occupied farm lands in Canada increased from $38 per acre in 1910, to $52 per acre in 1919. In 1917 the average capital per farm was $9,356. Moreover, our industrial development has not caused any undue depopulation of the rural areas. In 1911 the rural population of Canada was 54.47 per cent. of the total population. This is a marked contrast to Great Britain where the rural population was 49.8 per cent. of the whole when free trade was adopted in 1846, and had fallen to 21.9 per cent. in 1913.

The statement then draws attention to an unfair method of attacking manufacturers, and through them, the protective system:

"A few manufacturers who have enjoyed marked prosperity are singled out. They are attacked in a sensational manner in the press and on the platform. Their profits for particularly successful years are advertised. Their financial statements are analyzed unfairly. No attempt is made to average the lean years with the good years. No tribute is admitted to efficiency, economical management, or unusual business ability. These outstanding examples of prosperity are held up to the public as a general condition of entire industries. This method of argument is as unfair as it would be to hold up some phenomenal case of profitable farming, or a lucky strike in mining as an example of how agriculture or mining pays generally."

Revenue.

The statement refers to the Budget speech of the Finance Minister, estimating the country's balance sheet last year as follows:

Estimated expenditure (including capital outlays) ..	$549,649,428 00
Estimated Revenue	381,000,000 00
Estimated deficit	$168,649,428 00

It is argued that if free trade is adopted and the customs revenue which is estimated at $170,000,000 is lost, the deficit will be $335,649,428.

United States Competition.

It is pointed out that last year we bought from the United States goods to the value of $802,000,000, while the United States bought from Canada goods to the value of $464,000,000. Last year each inhabitant of the United States bought on the average $4.41 worth of Canadian goods, while each Canadian bought $100.26 worth of United States goods. Moreover Canadian purchases in the United States were mostly manufactured goods, while their purchases in Canada were chiefly raw materials. This is the situation with a Canadian tariff. What would it be if the tariff were abolished? In comparing the advantages of United States manufacturers over Canadian manufacturers, the statement argues that the United States has maintained a protective tariff for 131 years, Canada for 52 years; that the United States has a more highly organized industrial system, supported by greater wealth; that United States manufacturers are assured their home market of 105,000,000 people, guaranteeing a large output and their ability to specialize, while the Canadian home market of 8,000,000 has already been seriously invaded; that the United States has comparatively a greater labor supply; that were it not for the tariff United States manufacturers, during periods of over production, could flood Canadian markets until many Canadian manufacturers were driven out of business, and then, having secured control of the Canadian markets, could charge what prices they liked. It is argued that Canadian natural resources should be conserved and that Canadian products should not be exported in the raw state, but that they should be manufactured as far as possible in Canada in order to create business, provide employment, and add to the national wealth.

The statement expresses strong approval of arranging preferential tariffs among the various countries of the British Empire, similar to those now afforded by the customs tariff of Canada to such countries. Reference is made to the accomplishment of the Canadian industrial system during the war. If we had not built up a factory system with its allied business, if our manufacturers' business had been done for as largely by other countries, then Canada could not have sent so many men to the war, could not have supplied shells ships, and aeroplanes, could not have given large financial aid, and could not have absorbed demobilized soldiers.

Conclusion.

The statement concludes as follows:—

"In the course of this statement an effort has been made to show that manufacturing in Canada is inseparably connected with other industries; that two million wage earners and dependents secure their living through manufacturing, and that the most of the remainder of the population derive indirect benefits; that this country as a whole has made remarkable progress under the national policy of protection; that, with the entire world swinging towards protection, Canada cannot relinquish it; that the revision of the tariff should be scientific and take into consideration the requirements of all classes, that a stable fiscal policy of protection with some assurance of permanence is a vital need; and, finally, that the aim of the fiscal policy, determined as a result of this enquiry, should be to advance Canada towards her destiny as a fully developed nation within the British Empire."

A Paris Chemist Has Discovered How to Grow Hair.

In Paris the ladies have entirely abandoned wearing rats, which is due entirely to this new discovery.

It has been proven that certain herbs contain ingredients that will positively grow hair. That they contain this long-looked-for article is proven every day.

The French are now placing on the market a preparation containing the extract from Herbs and leaves, which is having a phenomenal sale.

This preparation is called "DELMAY'S FRENCH HAIR TONIC" and is being sold with a guarantee to remove dandruff and to grow hair in abundance. Being daintily perfumed, DELMAY'S FRENCH HAIR TONIC makes a most pleasant dressing, and is sold by your druggist. Price, $1.00 a bottle.

Sold in Peterborough at Bond's Drug Store, corner Hunter and Queen streets, Medill's old stand.

Alkali In Shampoos Bad For Washing Hair

Don't use prepared shampoos or anything else, that contains too much alkali, for this is very injurious, as it dries the scalp and makes the hair brittle.

The best thing to use is just plain mulsified cocoanut oil, for this is pure and entirely greaseless. It's very cheap, and beats anything else all to pieces. You can get this at any drug store, and a few ounces will last the whole family for months.

Simply moisten the hair with water and rub it in, about a teaspoonful is all that is required. It makes an abundance of rich, creamy lather, cleanses thoroughly and rinses out easily. The hair dries quickly and evenly, and is soft, fresh looking bright, fluffy, wavy, and easy to handle. Besides, it loosens and takes out every particle of dust, dirt and dandruff.

Efficient Service

Chicago—Winnipeg GRAIN

New York—Chicago STOCKS

WE are prepared to execute your orders at the regular commission charges and assure you of quick and efficient service through our extensive private wire system.

Write for our weekly market review.

SIMONS, DAY & Co.

307 Royal Bank Bldg. Phone: Adelaide 1010

CHICAGO TORONTO NEW YORK

TOOK THE CAR TO TORONTO. INSTEAD OF PIDGEON LAKE

ACTION TO RECOVER FINE AND EXPENSES IN DIVISION COURT

In the Division Court yesterday afternoon before Judge Huycke and a jury, Dr. J. P. Pulkinghorn brought action against John Perdue of the Fire Department for the recovery of $28.25.

It was alleged that Perdue had hired a car from Dr. Pulkinghorn, for the purpose of going to Pigeon Lake to fish. Instead he went to Toronto. On the way he exceeded the speed limits and Dr. Pulkinghorn received a summons to appear in the York County Police Court. Dr. Pulkinghorn brought action to recover the fine and his expenses.

The jury brought in a verdict in favour of the plaintiff for the full amount of the damages and the costs of the court.

B. D. Hall appeared for the plaintiff and G. N. Gordon for the defendant.

Chicago has a new type of motor bus with a covered upper deck, entirely enclosed with glass.

Four per cent. of the world's automobiles are found in Canada.

MRS. F. WHITEHOUSE SAYS PRICES MUCH HIGHER IN ENGLAND

RETURNS TO PETERBORO' AFTER AN EVENTFUL CONCLUSION TO TRIP

Mrs. Frank Whitehouse and her daughter of 771 Water St., returned last night from a three months' visit in England and on the return trip were passengers aboard the 'Metagama which ran aground on the sand bank in the St. Lawrence River.

Mrs. Whitehouse said this morning that she knew nothing of the grounding of the vessel until the morning after the Metagama had run into the sand when, while dressing for breakfast, she heard a passenger out side her door remark that it was a pity after such a delightful trip that they had grounded. Feeling the engines still working she couldn't understand the remark until coming out of her cabin, she discovered that the ship had encountered the accident spoken of and that the engines were still pounding, the captain endeavouring to take her out of the sand. She afterwards discovered that a freighter, Wisley, which was in the narrow channel, had swerved about and to avoid a collision the Metagama had run into the sand. Otherwise she had no knowledge of the misadventure.

Passengers Taken Off.

The passengers, who included His Lordship Bishop Sweeny and His Lordship Bishop Farthing and other prominent clergy who were returning from the Lambeth Conference, were taken ashore on little boats, similar to those plying the Otonabee

Conditions in England.

Speaking of prices in England Mrs. Whitehouse said that everything is much higher than in Canada, an orange costing twelve cents and eggs ten cents each. Butter is very high, while candy ranges between one dollar and seventy-five cents to two dollars a pound.

VOICE OF THE PEOPLE

To the Editor of the Examiner:

Dear Sir: Will you kindly allow me some of your valuable space to bring to the attention of the City Fathers the neglected condition of King Edward Park and to offer a few suggestions for improving it?

The South half of it was plowed some years ago—I do not like to say how many—and left in a rough furrowed condition. The grass and the weeds have since grown up and covered the rough appearance of it, but it is unpleasant to walk over and dangerous for the children to play on.

There is quite a number of fine young trees which were planted out some years ago but they were allowed to grow bushy from the ground up and have not been cared for in any way.

The said South half of it should be plowed, harrowed and levelled, and seeded down and the trees properly trimmed and cared for.

Peterboro fair is coming on with its thousands of visitors, and the appearance of King Edward Park will not give them a very good impression of the way the affairs of the city are managed.

No doubt there will be a number of farm tractors, plows, etc., on exhibition desirous of giving demonstrations of their work. Wouldn't it be practicable to allow them the park for this purpose providing that they would do the work in a satisfactory manner?

A large number of the De Laval employees pass the park every day, and that energetic company might undertake to plow up the park for the city. It is time that this city, with its numerous parks, has a Parks Commissioner and a staff of men sufficient to properly care for all the parks and the trees of this beautiful city as they should be looked after. The individual citizens take pride in keeping their lawns and boulevards in a neat and tidy condition and it is up to the city to do their share.

In closing I might say that the people of the South end of the city are wondering why there were no band concerts in the King Edward Park this summer. They pay their share of the costs of what concerts are given up town, and receive no benefit. It is too far to walk up town and stand around for a couple of hours listening to the band and then walk home again. It is immaterial to the motoring part of the population where the concerts are held. We do not seem to have a representative from the South end on the city council any more.

TAXPAYER.

IT IS EASY TO LOSE AN UNSIGHTLY COMPLEXION

Have you ever exclaimed as you beheld your complexion in the mirror, "If I only could tear off this old skin!" And, do you know you can do that very thing? Not to actually remove the entire skin all of a sudden; that would be to heroic a method, and painful, too. The worn-out cuticle comes off in such tiny particles, and so gradually, it doesn't hurt a bit. Little by little the beautiful complexion underneath comes forth. Marvelous! No matter how muddy, rough, blotchy or freckled your complexion, you can surely discard it by this simple process. Just get an ounce of ordinary mercolized wax at your druggist's, apply like cold cream, washing it off mornings. The result will be truly marvelous.

Wrinkles can be gotten rid of by an equally simple method. By dissolving an ounce of pure powdered saxolite in a half pint of witch hazel and bathing your face in the solution, every line will completely disappear. First the finer lines, finally even the deep crow's feet.

LAWYER ROBBED IN COURT.

NEW YORK. —While waiting in Harlem Court, where he was to defend three young men charged with robbery, Frank Amarow, an attorney and a former Assemblyman, was robbed of his wallet containing $50 and some valuable papers.

BIG DISPLAY OF FRUITS AT J. SIMONS 230 CHARLOTTE STREET

Red, green and blue plums, St. John peaches from Grimsby. Delicious new pears, eating and cooking apples, white and pink muskmelons, ripe and juicy watermelons, tomatoes in prime condition by the 11 quart basket 50c., pickling jars and gems, peppers, onions, cauliflower and pickling supplies. Get my prices—they are right.

'Phone 1013.

The seating capacity of all automobiles in use in this country is not less than 30,000,000.

ED. COONEY

Express, Cartage and Motor Truck Service

General Transport Business

Offices:—Off Charlotte St. Next Bethune St.

Phones—Day 360 Night 847

WEATHER STRIP

Saves you Money in Fuel—Makes your House Comfortable—Does not cost much to put on.

CHAMBERLAIN'S WEATHERSTRIP

is the Best. Ask us for an estimate on House, Factory, or Office.

J. H. VANCE

773 AYLMER STREET.

'Phone 1292.

Twenty-Five Year Ago

It was as cold as this in Summer, but not since. This year it has been overcoat weather every night. Think of numbers of nights last summer when our throats were thirsty and our foreheads feverish. We'll forget about the minor obstacles.

WELL!

In spite of all this, our Ice-cream sales have been greater than ever. We have sold 35% more Ice-cream than last year, so far.

WHY?

Because the Toronto City Dairy know how to make Quality Ice-cream Creations, and we know how to serve them, and our Customers know where to get them —That's why.

DAWSON BROS.

TWO STORES:

Cor. George and London Sts., 125 Rubidge St.

PHONE 1620

The Greatest Sacrifice Of Boot & Shoes Canada Has Ever Witnessed

Will Begin on WEDNESDAY, September 15th at the

WALK-EASY SHOE STORE

A $20,000.00 BANKRUPT STOCK AT HALF-PRICE

This splendid aggregation of high-class footwear has been bought by B. Chesler at fifty cents on the Dollar. It comprises all the boots and shoes at both the Walk-Easy and Peterboro Shoe Stores as well as a third stock purchased in Toronto. There is a complete assortment of Men's, Women's, Misses', Boys' and Children's Boots, Shoes and Slippers for any season of the year, and every pair in the store is included in this Half-Price Bankrupt Sale. The goods were made by the best known Canadian Manufacturers & are to-day worth more than first invoice price but the low purchase price to satisfy the creditors makes it possible to throw these fine shoes on the market at *HALF WHAT THEY WOULD SELL FOR IN THE REGULAR WAY*

STORE OPENS AT 9 O'CLOCK ON WEDNESDAY, SEPT. 15TH, AND THE MIGHTY CRASH OF FALLEN PRICES WILL WAKE UP PETERBOROUGH AS IT HAS NEVER BEEN BEFORE. THE EAGER FOOT-RACE TO THE STORE TO PICK UP THE BARGAINS WILL CONTINUE TILL THE ENTIRE STOCK HAS BEEN CLEARED OUT.

NO MATTER HOW BUSY YOU ARE, DROP EVERYTHING AND COME. BRING A BASKET SO YOU CAN CARRY HOME ENOUGH BOOTS AND SHOES TO DO THE FAMILY FOR A LONG TIME. IT WILL BE A LONG TIME BEFORE AN OPPORTUNITY LIKE THIS WILL COME AGAIN. SHOE PRICES ARE HIGH AND NO PROSPECT OF LOWER LEVELS, AND THIS BANKRUPT SALE IS ONE NOBODY CAN AFFORD TO MISS.

Call Early and Stay Till You Get Your Full Share Of Bargains

Here are a Few of the Many Bargains. There is Not Room to List a Quarter of The Host of Good Things made Ready for the Big Sale

WOMEN'S HIGH BOOTS—All shades, Goodyear welts, vici kid and calf. Reg. $9.00. Bankrupt Sale Price **$4.50**

WOMEN'S HIGH BOOTS — Vici kid, Russian calf, high and low heels. Reg. $10.00. Bankrupt Sale Price **$4.98**

WOMEN'S HIGH BOOTS — All shades and sizes. Reg. $12.00. Bankrupt Sale Bankrupt Sale Price **$6.98**

LADIES' HIGH BOOTS — Goodyear welt, black and brown. Reg. $13.50. Price **$5.98**

LADIES' OXFORDS — High and low heel, vici kid. Reg. $5.00. Bankrupt Sale Price **$1.98**

WOMEN'S OXFORDS—in grey kid; all sizes; high heels. Reg. $6.50. Bankrupt Sale Price **$2.98**

WOMEN'S OXFORDS — High and low heels; all shades. Reg. $8.00. Bankrupt Sale Price **$3.98**

WOMEN'S OXFORDS—Goodyear welt, high and low heels. Reg. $8.50. Bankrupt Sale Price **$4.98**

WOMEN'S HOUSE OXFORDS—Low heels. Reg. $3 50. Bankrupt Sale Price **$1.79**

WOMEN'S PUMPS — High and low heels. Reg. $6.50. Bankrupt Sale Price **$2.98**

WOMEN'S PUMPS—All shades. Reg. $7.50. Bankrupt Sale Price **$3.98**

WOMEN'S PUMPS—Black only, high and low heels, Goodyear welt. Reg. $9.00. Bankrupt Sale Price **$4.98**

CHILDREN'S BOOTS — Black and brown. Reg. $2.50. Bankrupt Sale Price **$1.29**

CHILDREN'S BOOTS — Black and brown. Reg. $3.00. Bankrupt Sale Price **$1.49**

CHILDREN'S BOOTS — Black and brown, red tops. Reg. $4.00. Bankrupt Sale Price **$1.98**

CHILDREN'S BOOTS — Mary Janes, white canvas. Reg. $2.00. Bankrupt Sale Price **49c**

LADIES' WHITE CANVAS BOOTS — High and low heels; all sizes. Reg. $4 and $5. Bankrupt Sale Price **$1.29**

LADIES' WHITE CANVAS OXFORDS —Low and high heels. Reg. up to $4. Bankrupt Sale Price **$1.49**

WOMEN'S AND MISSES' BOOTS — in brown and black, vici kid and calf; mostly small sizes. Reg. $6.00. Bankrupt Sale Price **$2.98**

WOMEN'S BLACK AND BROWN BOOTS—Russian calf and kid. Reg. up to $8.00. Bankrupt Sale Price **$3.98**

MEN'S BOOTS — Brown and black, Goodyear welt. Reg. $16.00. Bankrupt Sale Price **$8.98**

MEN'S BROGUE BOOTS — in mahogany. Reg. $15. Bankrupt Sale Price, **$7.98**

SHOE POLISHES — either liquid or paste, black, brown or white. Reg. 15c. Bankrupt Sale Price ..... **2 for 15c**

BOYS' BOOTS—Black and brown calfskin, Blucher cut, pointed toe. Reg. $4.75. Bankrupt Sale Price **$2.98**

BOYS' BOOTS — Black and brown, same style as above. Reg. $5.50. Bankrupt Sale Price **$3.25**

BOYS' BOOTS — Samples, black and brown. Reg. $5.00 to $6.50. Bankrupt Sale Price **$3.98**

MEN'S BOOTS—Black and brown. Reg. $6.50. Bankrupt Sale Price **$3.98**

MEN'S BOOTS—Black and brown; work boot. Reg. $7.50. Bankrupt Sale Price, **$4.98**

MEN'S BOOTS — Oxfords, brown calf. Reg. $10. Bankrupt Sale Price **$5.50**

MEN'S BOOTS—Black and brown, for fine wear. Reg. $11.00. Bankrupt Sale Price **$6.50**

MEN'S BOOTS — Brown and black, pointed toe, Goodyear welt. Reg. $13. Bankrupt Sale Price **$7.50**

GENUINE

Every bargain offered in this advertisement, every statement made is bona fide, and will be lived up to exactly as represented. The prices are hard to believe, but there is no mistake. We do what we say.

REMEMBER THE PLACE:

WALK-EASY SHOE STORE

330 GEORGE STREET

B. CHESLER **Opp. Bank of Nova Scotia**

NOTICE

You have heard of bargains, you have read of bargains, and you have seen bargains, but this great bargain event will eclipse anything ever attempted anywhere. Don't miss it!

SPORTING NEWS, VIEWS AND GOSSIP

PETERBORO FOOTBALL LEAGUE

	Pld.	Wn.	Lst.	Dr.	Goals F.	A.	Pts.
Caledonians	3	3	0	0	10	2	6
C.G.E.	4	2	1	1	6	5	5
G.W.V.A.	2	1	0	1	1	0	3
Comrades	3	1	1	1	2	2	3
Canadian Woollens	4	1	3	0	5	5	2
De Laval	4	0	3	1	2	9	1

2 points for a win. 1 point for a draw.
Goal averages count.

ONTARIO SERIES IN A FINE MUDDLE THROUGH GREED FOR GATE MONEY

The baseball situation is so far as the Ontario championship series is concerned, is in a fine muddle. Hillcrests and Oslers, who were to have met last Saturday to decide the Toronto championship, the winner to play Peterborough on this Saturday, were unable to play owing to rain. Last night the Toronto Amateur Baseball Association met and ordered the game to take place on Saturday, regardless of the fact that this would necessitate a week's delay in the Ontario championship series, and that the O.B.A.A. wants a Toronto winner declared in time to meet Peterborough Saturday. The Ontario Executive is holding a conference to-day, and will undoubtedly order the T.A.B.A. to have a winner decided before the end of the week, with the result that if the Toronto Association adhere to their decision not to play the Hillcrest-Osler series until Saturday, they will be thrown out of the Ontario championship series, and Peterborough will have to play the Western winners in the finals.

The tangle is caused by the greed of the Toronto outfits, who are giving a fine exhibition for so-called amateur teams. They are anxious to grab off the big gate that would be taken at a Saturday game, and care nothing for anything or anybody else. Peterborough has been waiting six weeks for the Toronto group to select a winner, and now they ask for another week in order that they can gather in a few more dollars. They should take that word "amateur" out of the name of the Association. It certainly does not fit an organization that thinks only of gate money. There is no reason why the Oslers and Hillcrests could not meet to-morrow, except that the crowd would not be as large as on Saturday.

"The fans are our first consideration," President Verrall, of the T. A. B. A., declares. Bunk! The fans' money, and not the fans themselves, is the only thing that the "Hogtown" gang has in mind.

LOCAL FOOTBALL GOSSIP

SPECIAL MEETING OF THE EXECUTIVE TO-NIGHT AT 8 P.M. PROMPT —OTHER ITEMS OF INTEREST

A special meeting of the Peterboro Football League will be held in the G. W. V. A. Rooms, to-night at 8 p.m. prompt. Very important business will be discussed. Gentlemen, remember time and place.

Yes, the protest that the Canadian Woollens has lodged with the Association in regard to playing an illegitimate player is causing a lot of talk in footfall circles. Perhaps the Association may request the two team secretaries to write a full statement so as it may be sent on to O. F. A. headquarters to settle. We will wait and see!

At last Saturday's game the well-known goal keeper of the Canadian Woollens was an interested spectator because he was carrying a souvenir of the previous Saturday. We wish Sam a quick recovery.

The Caledonians will have to look for a new goal-keeper, owing to Charlie Fenner being unable to get away from business. Perhaps Dick Knox or Alf. Brinton will substitute.

Previous to the game two weeks ago at the Oval the Captain of the Canadian Woollens informed Gash that he had been transferred to the G.W.V.A. and should not play for C. G. E. but he replied that they were short of players.

On Labour Day in Oshawa the G. W. V. A. held a field day and had the all Scots of Toronto playing an Exhibition Game. According to paper reports the Toronto and District Secretary was present at the game and must have been presenting bouquets in abundance. He should call up to Peterboro and see some of the games that are played here

The games for Saturday afternoon are Caledonians vs. G. W. V. A. at the Exhibition Grounds and Canadian Woollens vs. De Laval at the Oval.

At present the C.G.E. team are in communication with the Oshawa G. W.V.A. Executive trying to arrange home and home games for a near future date.

Last Saturday afternoon the Young Yins defeated the Auld Din Yins in the Bounce Game of Football by three clear goals. You should have seen wee Bobbie Irwin on the wing giving some of his old time touches. He played in the Glazier team for the Burnham shield many years ago.

The Canadian Woollens Football Team will practice to-morrow (Wednesday) evening at Nichols Oval at 6.15 p.m. After the practice a general meeting of all associated with the club will be held in Windsor Hotel at 8 p.m. A full attendance is requested.

All signed players and officials of the Caledonians are requested to be the Exhibition Grounds at 6.15 p.m. for the practice game.

It was decided at a meeting of the T. & D. Executive last evening to raise a Memorial Fund in memory of the late Mr. Tom Watson.

Miss Peggy Dundas, with "GRUMPY," at the Grand Friday, Sept. 17th.

BASEBALL SCORES

INTERNATIONAL LEAGUE.

	Won.	Lost.	P.C.
Baltimore	104	43	.707
Toronto	101	46	.687
Buffalo	92	53	.635
Akron	85	57	.599
Reading	63	81	.438
Jersey City	59	88	.401
Rochester	44	101	.303
Syracuse	32	111	.224

Monday's Results.

Toronto 6, Buffalo 4.
Baltimore 3-11, Reading 1-8.
Akron 1, Rochester 3.
Only games scheduled.

M.-O. LEAGUE.

	Won.	Lost.	P.C.
London	86	32	.729
Hamilton	71	46	.607
Brantford	66	47	.584
Flint	53	64	.453
Kitchener	52	63	.452
Bay City	50	69	.420
Battle Creek	46	74	.383
Saginaw	43	72	.373

NATIONAL LEAGUE.

	Won.	Lost.	P.C.
Brooklyn	83	57	.593
Cincinnati	74	58	.561
New York	76	60	.559
Pittsburg	70	63	.526
Chicago	67	71	.486
St. Louis	63	74	.460
Boston	54	75	.418
Philadelphia	53	82	.393

Monday's Results.

Brooklyn 7-7, Chicago 3-2.
New York 7, St. Louis 0.
Philadelphia 6, Cincinnati 2.
Boston 3, Pittsburg 0.

AMERICAN LEAGUE.

	Won.	Lost.	P.C.
Cleveland	84	51	.622
New York	87	53	.621
Chicago	85	54	.612
St. Louis	66	68	.493
Boston	66	72	.478
Washington	60	72	.455
Detroit	53	83	.390
Philadelphia	44	92	.324

Monday's Results.

New York 4, Detroit 2.
Cleveland 3, Philadelphia 2.
Chicago 15, Washington 6.
xBoston 5, St. Louis 4.
x14 innings.

ARLIE MARKS HERE FOR THE EXHIBITION

WHAT THE PRESS AGENT HAS TO SAY ABOUT THE SHOW

This is not fiction, but actual truth. If you doubt this why not make comparison and see for yourself. Take for instance other outside attractions in the theatrical profession and compare them with a real true Canadian attraction such as Arlie Marks, the popular little commedienne, who will be at the Grand Opera House on Sept. 20, 21, and 22, with her associate players. She has shown this year that it is without a doubt the biggest and most expensive repertoire company travelling in Canada to-day. The company is guided under the successful management of Lindsay E. Perrin, and nothing has been spared in the way of proving that Canadian material can be superior to all others in their respective lines.

JANE LAMB, with Arlie Marks.

Arrangements have been made, and the company is playing the latest releases, and the vaudeville between the acts have never before, on account of expense, been attempted by any other repertoire company. Popular prices will prevail.

Opening play: "Where the River Shannon Flows."

"GRUMPY"

The coming of an all-English company of players next Friday will indicate how quickly the "Motherland" is falling back into powerful pursuits, and her people again dispersing to all points of the compass in the lanes of commerce, art, finance and entertainment.

The star aggregation to play here includes Fred. Compton, one of the late Sir Richard Mansfield's leading men. He was a Captain in the Royal Irish Lancers, and bears the scars of serious wounds, and in recognition of his services "over there," has been awarded the Military Cross.

Gerald Rogers, late of Sir Herbert Tree's company, also Sir George Alexander's and Gerald DuMaurier's, was a lieutenant in the Royal Garrison Artillery; while Bailey Hick of Cyril Maude's original cast in "Grumpy" was a commissioned officer in the Princess Pats. These gentlemen are leading London thespians, and are well-known all over England. They have very important roles in the approaching presentation of "Grumpy" at the Grand Opera House, and will be one of the first overseas' residents to play here since the war.

Ticket sale opens Wednesday.

NAZIMOVA IN GREATEST SCREEN ACHIEVEMENT

DISTINGUISHED STAR SEEN AT THE GRAND THEATRE IN "OUT OF THE FOG"—WILL BE REPEATED TO-NIGHT

"Out of the Fog," the latest screen production in which the internationally famed actress, Nazimova, will be seen, was the feature yesterday at the Grand Theatre, where the first performance was witnessed by a large and appreciative audience.

This play, which is a screen adaptation of the powerful stage drama, "'Ception Shoals," from the pen of H. Austin Adams, made famous by Nazimova to theatre-goers in her long and successful New York run, gives this distinguished star two roles of widely different character. In it she is seen as both the mother and the daughter at different periods of the play — character which for range of emotion it would be difficult to duplicate.

Deep and heart-moving as the drama is, there are, at the same time, many whimsical and delightful moments—a change from tears to laughter which would tax to the uttermost the ability and art of an other actress but which, to this woman of many moods, comes naturally and convincingly. It is a play replete with gripping power and subtle charm—bringing vividly to the imagination the griefs and joys of the ardent characters portrayed. Supporting Nazimova is a cast of sterling players numbering such actors as Charles Bryant, Henry Harmon, Nancy Palmer, George W. Davies, T. Morse Koupal, Charles Smiley, Tom Blake, Hugh Jeffrey and Dorothy Smoller. The play was adapted for the screen by Albert Capellani and June Mathis and directed by Albert Capellani under the personal supervision of Maxwell Karger, director general.

This picture will be repeated to-night and to-morrow.

ENQUIRY OPENS AT THE SOUTH, ETC.

(Continued from page 1).

Former Inspector Called.

John Boyd, farmer, and former Inspector of Games and Fisheries, was the next witness called. He is not now Inspector of Game and Fisheries, being one of those required to send in his resignation at the first of this month.

During the course of his evidence it transpired that he had paid out two sums of money, one of $7 to a boy named Albert Roach, and $5 to Lucius Matte, both on election day. In his evidence he claimed that the $7 given to Roach was for going a message, and the $5 to Matte was a sum owed to Matte for about three years. Witness said that he had driven various people to the polls. He had got them to come, and a chauffeur drove the car.

"That $5 to Lucius Matte was all the money you paid?" asked Mr. Waldron.

"Yes, that's what I owed him. He did not have any vote, anyway," said witness. He had gone to the Matte home at Merrickville and had there seen Alex. Matte, Mrs. Alex. Matte and Lucius Matte. Some three years ago Lucius Matte had taken him out fishing and had rowed him to various points, as well as giving him the use of a boat. For this he owned him $5. Matte had gone away without asking for the money, and election day happened to be the first time witness had seen him since.

PEDDLING MARRIAGE LICENSES DEVELOPS INTO REAL FARCE

PORT ARTHUR, Ont. — "With women in politics you have as much chance of civil marriages as a marriage in heaven," declared Chairman W. G. Gregory, of the Ontario Public Service Commission, during a discussion introduced by Magistrate Pallinger of Fort William, at the hearing here on Saturday. The magistrate during the examination introduced the subject of marriage by magistrates of Ontario, and followed with a statement that "the peddling of marriage licenses in the City of Fort William was a joke."

"You can buy a marriage license in any place from a grocery store to a junk shop," said the magistrate, who also declared many couples in the city procured a license, hung it up at the head of the bed, and considered that sufficient ceremony.

A man who keeps an eye on the line separating obstinacy from independence will save himself a lot of trouble.

FINGER SHOT OFF.

LINDSAY, Sept. 14.—Mr. Hudson, of Pottinger street, had the misfortune to suffer a painful accident on Saturday.

While down the Scugog river duck shooting Mr. Hudson's gun was accidentally discharged, the bullet carrying away one of his fingers. Dr. Collison dressed the wound and no serious results are anticipated.

TO-NIGHT AND WED. TWICE DAILY
SPECIAL FEATURE
THE SCREENS MOST DISTINGUISHED ARTIST
Nazimova
In Her Greatest Screen Success
"OUT OF THE FOG"
Adapted from Her Great Stage Success "'CEPTION SHOALS"
A MAGNIFICENT STAGE PLAY
A WONDERFUL PICTURE
NOTE:
No Advance In Prices
Eve. 16, 22 & 32c
MAT. DAILY 11 & 22c
SEATS BOOKED IN ADVANCE

Special Engagement
GRAND
Devoted to Exclusive First Run Photo Presentations & High-Class Road Attractions
Something Doing Every Day
ONE PERFORMANCE, ONLY FRIDAY, SEPT. 17
LEWERS & COMPTON PRESENT
EDWARD LEWERS
SUPPORTED BY AN ALL-ENGLISH CAST IN
CYRIL MAUDE'S GREATEST COMEDY SUCCESS
"Grumpy"
PRICES: 25c to $1.50
Seat Sale Opens To-morrow

COMMENCING MONDAY, SEPT. 20
3 NIGHTS (Fair Dates)
ARLIE MARKS
AND HER
ASSOCIATED PLAYERS
In a Repertoire of 3 Late Dramatic Successes, with
5 BIG VAUDEVILLE ACTS 5
OPENING PLAY . . "WHERE THE RIVER SHANNON FLOWS"
VAUDEVILLE and PLAYS CHANGED NIGHTLY
POPULAR PRICES
50c, 35c, 25c & 15c.
SEATS SALE OPENS FRIDAY

Last Time To-day
ALLEN
Matinee 2.15
Evening 6.45 & 9.00
Mildred Harris Chaplin
THE STAR CHARMING in
"THE INFERIOR SEX"
A dramatic comparison of the sexes in a romance of Modern marriage. It strips man and woman to their very souls and bares their secrets and innermost thoughts
TO-MORROW
HENRY B. WATHALL in "A SPLENDID HAZARD"
A tale of Quixotic bravery, of love, of buried treasure, of ghosts and most thrilling adventure
MATINEE 11c., 22c. EVENING 16c, 22c, 32c

The EMPIRE
MONDAY - TUESDAY - WEDNESDAY
NORMA TALMADGE
IN
"THE PROBATION WIFE"
From a dance hall to the penitentiary, after two years in the penitentiary escape, and then— See NORMA TALMADGE in the PROBATION WIFE and learn the sequel.
Another Hank Mann Comedy
Letter Box - P.C. Pathe News
MATINEE 2.30 p.m. 11c and 22c
EVENINGS 7.15 & 8.30 p.m. 16c and 32c

The New REGENT THEATRE Hunter St. East
"Coolest Spot in the City"
TO-DAY WE PRESENT THAT FINISHED ARTIST
WILLIAM DUNCAN in Smashing Barriers
—2nd Episode of "THE PLUNGE TO DEATH"—
ALSO
BESSIE BARRISCALE in THE WOMAN WHO UNDERSTOOD
AND
A SUPREME COMEDY and GAUMONT PICTORIAL LIFE
Matinees 2.15 p.m. Evenings 7.15 and 9 p.m.
PRICES, INCLUDING WAR TAX
Matinees 11c—16c Evenings 16c—22c Balcony 27c

WILSON'S "The National Smoke"
BACHELOR
Still the Most for the Money
10c.
ANDREW WILSON & CO TORONTO AND MONTREAL

Does Your Roof Leak?
Are your Eavetroughs in good condition?
Does the Water run through them fully?
Tinsmithing Repairs done promptly and satisfactorily.
Galvanized Iron Roofs made water tight.
Tell US your Roofing Troubles.
ADAMSON & DOBBIN
Phone 460 175 SIMCOE STREET

We Plead Guilty!

We're repeating the same old story!
But it's made and kept hundreds of friends for us—

"Satisfaction Guaranteed"

We're repeating it because it applies to the NEW FALL CLOTHES and FIXINGS that are just coming in. We can show you their styles much quicked than we can tell you.
We're ready whenever you are—COME IN SOON.

Racks And Cabinets Brim Full

of the Season's Newest Models and Nifty Designs in TOP COATS, RAINCOATS, HEAVY OVERCOATS, AND SUITS.
Prices no higher than one would reasonably expect to pay for such Quality and Style.

Fall Hats

OAK HALL HATS come in sufficient variety to suit all heads, faces, and tastes—and they are offered at prices most Men expect to pay.
The Best English and American Makes. Tweed and Felt, Ready Now.

SPECIAL!
In bringing forward our OVERCOATS carried from last season, we find some extra values in ODD COATS.
It would show economy on your part to look these over. You will find Extra Special Values among them at Great Savings.

OAK HALL

KIDDIES, HERE IS CHANCE FOR YOU

FIFTY TICKETS TO "KATZENJAMMER KIDS" TO BE GIVEN AWAY BY THE EXAMINER—READ THE INSTRUCTIONS CAREFULLY

Boys and girls would you like to see that uproariously funny play, "The Katzenjammer Kids," at the Grand on Thursday, September 23rd, without paying a cent for the privilege? You can do it and have a lot of fun in your effort to qualify for a free ticket. Here is how it can be done:

The Examiner has arranged with the manager of the play for 50 free tickets for the little folks of Peterboro. In another column you will find partly completed pictures of your old friends of the funny page, Hans and Fritz. The idea is to finish these pictures by drawing in the noses and mouths and and such other lines as you may think of to improve the pictures. You may use pen or pencil or colored crayon as you prefer.

Those who mail or bring their completed drawings to The Examiner before Monday night, September 20th, will have a chance to share in the distribution of the 50 tickets.

The judges will consider carefully all the drawings submitted and will select the 50 best. Announcement of the winners will be made in Tuesday's edition of the Examiner and the free tickets will be given out on Wednesday.

It will cost you nothing to submit a drawing. It will give you practice as a newspaper cartoonist and it will be lots of fun.

Turn to the page with the pictures of Hans and Frit now, draw in the missing lines as directed and bring the finished picture to the Examiner ofice before Monday night. No telling—you may develop into a Darling, or a McCutcheon or a Briggs or a Webster.

Go to it, little folks, and good luck to you, but remember to be fair—do not have some older person do the work for you.

WHITE GLOVE DOCKET FOR THE ASSIZES NEXT WEEK

NO CRIMINAL CASES, CROWN ATTORNEY HATTON INFORMED COUNCIL, AND ONLY THREE CIVIL CASES, ONE OF THEM FOR TRIAL BY JURY.

JUDGE MIDDLETON PRESIDES

The docket for the Fall Assizes which open at the Court House on Tuesday afternoon September 21st., is bare of criminal cases and has only three civil actions one of which is to be tried by jury.

One of the non-jury cases is a suit brought by Robert H. Fortye against T. Herbert Kendry for $1875 alleged wages and commission and for costs of the action. The plaintiff claims $25 a week wages from March 1st 1918 to july 1st 1919, a period of sixty-five weeks for a total of $1625.00 less $50 paid on account. This wage balance is $1575 and is supplements by $300 for commission on sales, making a total of $1875.

Mr. Kendry replies that Mr. Fortye wasn't employed by him on the basis of weekly salary, but says that the amount due the plaintiff is $227.94 which is paid into court.

R. R. Hall is solicitor for Mr. Fortye and Gordon and O'Brien are representing Mr. Kendry.

McIlmoyle vs. Stabler.

W. H. McIlmoyle that Fred Stabler agreed to attend a Sheriff's sale and bid in the house at 298 Pearl Avenue. Mr. Stabler bought the house and paid $45 provided by McIlmoyle, above the encumbrances. Mr. McIlmoyle claims that they were joint owners of the property. The encumbrances amounted to $1600. The defendant sold the property for $3900 and $1600. Mr. McIlmoyle claims that under the agreement he is entitled to half that difference of $2300 and asks for the sum of $1150.

Mr. Stabler denies that he bought the house under an agreement with the plaintiff, and presents a counter claim for $285 for wages alleged to be due for various work he performed for the plaintiff.

Gordon and O'Brien are the plaintiff's solicitors and Peck, Kerr and Mc Eldery the defendants.

Claim Against Mr. Bagley

In the case to be heard by a jury His Honour Judge Ruddy of Whitby asks for the cancellation of an agreement under which he alleges James G. Guise Bagley bought a lease of the premises occupied by Ruddy and Burnham at 440 Water street at the corner of Brock street. Before his elevation to the bench the premises included the law offices of Mr. Ruddy and Mr. J. H. Burnham. The plaintiff claims that on April 21st 1917 Mr. Bagley entered into an agreement to purchase the lease for $3100. The arrangement provided for the payment of $300 before May 1st 1917 and $100 on each of the following days Nov. 1st 1917; May 1st and Nov. 1st 1918; May 1st and November 1st 1919 and the balance on May 1st 1920. Mr. Bagley also assumed a mortgage of $1600 as part of the purchase money, and agreed to pay taxes and other charges.

Judge Ruddy reserved the right to leave his law books in the office until he found it convenient to remove them.

It is stated that Mr. Bagley defaulted payment on November 1st 1919 and of the interest on the principal sum of $1500 and that on Dec. 4th 1919 he assigned to the Shereiff for the benefit of his creditors.

The plaintiff claims that the principal sum of $1500 has been overdue since May 1st 1920 together with interest at the rate of 5 1-2 per cent, also that he failed to pay the interest on the mortgage, the taxes and ground rent.

Judge Ruddy asks th court to order defendants to surrender the agreement for sale in order that it may be cancelled and that payments made by Mr. Bagley be forfeited. He also claims costs of the action.

Defendants Reply.

In his reply Mr. Bagley says that Judge Ruddy and J. H. Burnham had a law partnership at the premises at the corner of Water and Brock streets. In March 1917 the plaintiff advertised that he had a good legal practice to dispose of. Mr. Bagley entered into negotiations for the purchase of it and alleges as a precedent to the contract that Judge Ruddy and Mr. Burnham had a good joint practice which would be transferred to him. He contends that it was this legal practice and not real estate he desired to acquire and that the purchase of the premises was expressly for the purpose of turning over the law practice to Mr. Bagley, who alleges that Judge Ruddy told him the partnership firm had done a good business.

Mr. Bagley says the plaintiff represented that he had purchased the lease for $2100 and had spent several hundred dollars in alterations, but that he was charging $3100 for the premises and throwing in the practice.

The defendant paid altogether $700 under the agreement. He alleges that Mr. Burnham had no practice and that the "so-called legal practice of Mr. Ruddy's was of no commercial value," and instead of being a good business for two partners "it was a dwindling moribund business and was not sufficient to support one practitioner."

Mr. Bagley says he was victimized by the plaintiff and suffered "great financial damage."

He asks that the action be dismissed, that $700 be repaid him, and seek $10,000 damages.

Judge Ruddy in turn denies that he sold the legal practice of Ruddy and Burnham, that the property was fairly valued at $3100, that Mr. Bagley bought it after making his own enquiries, and that his failure to carry on a lucrative practice was due to the criminal methods of the defendant Guise Bagley.

R. R. Hall is solicitor for Judge Ruddy.

BAND CONCERT TO-NIGHT.

The series of concerts by the G. W. V. A. Band will begin to-night with a concert on Weller Street. There will be a concert each evening this week, the place to be announced later. The series of concerts will close with a sacred concert in Victoria Park on Sunday evening.

PAVLOWA ORCHESTRA CLOSES SEASON TO-MORROW

LAST CHEMONG PARK DANCE UNDER THEIR AUSPICLS TOMORROW NIGHT

The young people of the City and others who have enjoyed themselves so much at the Pavlowa Wednesday Night Dances at Chemong Park will regret to learn that To-morrow Night's Dance is the Last of the Season. The Music supplied by this Orchestra has been excellent, and a Special Programme is being prepared for To-morrow Night's Farewell Dance, at which a large crowd is expected.

AMENDMENT TO ASSESSMENT ACT

Exemption of $200 Allowed For All Dependent Children.

By a recent amendment to the Assessment Act householders are allowed exemption of $200 for all dependent children under 18 years of age from personal earnings only.

As the local income forms were returned before the new amendment went into force anyone desiring to take advantage of this should call at the assessor's office at once.

ULTIMATUM FOR THE FIRE CHIEF

One of the firemen told the Examiner to-day that the ten firemen who presented the ultimatum to Fire Chief Grange demanding immediate redress of their grievances have given the Chief until 10 o'clock to-morrow morning to make a decision and that in the event of that decision being unsatisfactory they will resign at midnight to-morrow.

WINDSOR, Sept. 14.—British M.P. delegate to the Trades Congress interviewed, says the coming struggle between Labor and Capital in England will set England back twenty years.

SLIGHTLY USED FURNITURE FOR SALE

I have Opened a Store for the Sale of Slightly Used Furniture at No. 217 HUNTER STREET (opp. Coughlin Marble Works). Only Clean Goods Handled.

MRS. J. WARREN

J. A. ASH
ELECTRICAL CONTRACTOR AND MAINTENANCE
182 George Street, next to the Grand Opera House
Estimates Given on All Electrical contracts, General Electric Repairing in a safe and practical manner New Stock of Electrical Heating and Cooking Appliances
PHONES Office 871 Residence 859w

Orange Marmalade, Shirriff's—1lb. Jars	37c
1lb. 6oz. Jars	42c
Bartlett Pears	43c
Canned Peaches	38c
Stuart's Strawberry Jam	47c Jar
Stuart's Raspberry Jam	32c Jar
Canned Corn	20c and 23c Can
1lb. Bags Carolina Rice	20c
Silver Prunes	30c lb.
Dried Peaches	30c lb.
Shredded Cocoanut	38c lb.
Davies' Pork and eBans	

J. DOUROS
FRUIT STORE
376 George St. 'Phone 18

REGULAR MEETING OF THE LOCAL BOARD OF HEALTH LAST EVENING

FACTORY SEWAGE MUST NOT BE DUMPED IN THE OTONABEE RIVER.

Dr. T. W. H. Young, recently appointed Medical Officer of Health to succeed Dr. McPherson, who resigned to fill the new position of Medical Supervisor of the Public Schools, last evening attended the first meeting of the Board of Health since his appointment.

Another new face at the meeting was that of A. T. Metheral, plumbing inspector.

Ex-Mayor George H. Duncan presided, with Mayor McIntyre, E. F. Mason, James Lynch, and C. S. Stapleton, sanitary inspector, present.

The chairman extended the welcome of the Board to Dr. Young and Mr. Metheral. On behalf of the Board he expressed regret at Dr. McPherson's resignation, but he was sure, he stated, that Dr. Young would give them his best services.

Mayor McIntyre endorsed the chairman's remarks ,to which the new M. O. H. replied in a few words of thanks.

Numerous communications that aroused no lengthy discussions, reports, both written and verbal, were quickly disposed of, and at nine o'clock the meeting was over.

City Solicitor Widdifield advised the Board that in the case of the extra nurse needed at the Isolation Hospital for the North Monaghan paid the regular rate considered they Harran family, the township having could not be called on to pay for the nurse. The rates at the hospital were too low anyway ,the chairman declared and members of the Board coincided with his opinion.

Dr. Young felt that the township under the circumstances couldn't be held responsible. The nurse, it was said, wouldn't have been required if this family hadn't been admitted.

Hospital Report.

The matron's report of the Queen Mary Hospital for July and August shows that there were 3 patients in the hospital on 1st July. Of these, one was a case of measles, the other two were smallpox. During the month 4 cases, made up of one of measles, one of diphtheria, and two of smallpox, were admitted. All of the cases were from the city. Six patients were discharged during the month, leaving one patient with smallpox in the hospital on 1st August. No local cases were admitted during the month. One outside typhoid case was admitted, the smallpox patient was discharged, and on 1st September there was only the one typhoid patient.

During July the cost of upkeep of Queen Mary Hospital was $1235.51, and during last month was $273.60—making a total expenditure to date of $6058.48.

Three nurses are on duty at the hospital now.

The unusually high expenditure and the high cost of caring for a few patients, running up as it does to more than the cost of a private room at a modern hospital per patient, prompted Mr. Lynch to remark upon this expenditure.

Dr. Young agreed that it seemed to be an enormous expense.

The chairman pointed out that the three nurses were perhaps not needed now, but in view of their faithful service it would seem ungrateful to dispense with them in a slack period. They had been busy repairing bedding and fixing the hospital up, he said. At any time an epidemic may break out, and he believed it best to maintain them. At any rate, he left the matter to the M.O.H. to recommend.

Says Conditions Unsanitary.

Gordon & O'Brien wrote on behalf of their client, Mrs. John B. Peace, 490 Gilchrist Street, that the street was in a most unsanitary condition, and asking for some action to be taken.

Considerable light was thrown on the subject of the communication by Sanitary Inspector Stapleton. It appears that Peace's house faces a row of outside closets back of the terrace owned by J. T. O'Connell on Park Street. Failing in all attempts to get him to install waterworks, Mr. Stapleton said he had at last to let the law run its course, and the owner was appearing in Tuesday's Police Court, charged with a breach of the Public Health Act.

It is to these unsanitary conditions the residents of Gilchrist Street object, and the owner will be forced to modernise the sanitary conditions of the row of houses, it is declared.

A letter from E. A. Peck, dated 26th August, was read. Mr. Peck, representing the County Council, stated that the little Bigs girl, who caught typhoid while living down the river, was in a serious condition, and must be given proper care at once. He requested that she be removed to the Queen Mary Hospital, and he suggested, with the approval of John McIntosh, Reeve of North Monaghan, that the question of responsibility for the hospital expenses be left to the County Judge.

The Biggs family were only living down the river for the summer, and who would have to pay for the child's care depended on the version taken of the Public Health Act.

Dr. McPherson claimed that the township was liable, while they argued that the Biggs family were residents of Peterborough, and as such the city was liable. There has been a complete deadlock, and North Monaghan's suggestion that it be left to the County Judge will be acted upon, and if action is necessary before His Honour will hear the case ,the city is prepared to sue the county for the sum, whatever it is.

The serious menace to the health of the city that is allowed to exist in the Canadian Packing Company drains emptying into the river in direct contravention to the Public Health Act was a matter of no little interest brought up by the Sanitary Inspector, and the Plumbing Inspector, both of whom declared that sewage and waste products were being emptied into the Otonabee, regardless of sanitary measures, and other members of the Board corroborated their statements, and agreed that it was time that action be taken by the Board.

By a motion of Mayor McIntyre, seconded by James Lynch, the M.O.H. will notify the Canadian Packing Company not to empty any more filth into the Otonabee River.

Disregard By-law.

The Sanitary Inspector reported the public disregard of the Garbage By-law to the Board. Instead of having the required covered receptacles, garbage is put out in wooden boxes, tin pans, and any container from a tea cup up. Putrefaction is unavoidable unless the tins are properly covered, and in the interests of public health this measure will have to be enforced. Citizens, he also declares, do not drain their garbage as they should, and it is now next to impossible to keep the fires up at the incinerator. They have never yet had to buy any wood to keep up the fires, depending on old boxes, but these are now no longer given them, and if the public do not co-operate by draining off the water in the tins, wood will have to be bought. Dead cats or animals the garbage men will take away, but when it comes to live ones, Sanitary Inspector Stapleton declares they do not run a cremation plant. Only the other day a batch of kittens that were evidently an unwelcome presentation by "Kitty" into the household, were found stuffed under the garbage. "Now, it's pretty hard on the men having to throw those tiny kittens in the fire, and there must be a stop put to it."

Dr. Young brought up the necessity of garbage collection on holidays or the day after holidays. Holidays mean that there are certain sections in the city that have only one collection a week. Besides this, Mr. Stapleton alleges that the garbage collectors have not skimped themselves in the way of extra holidays, and the garbage collection service has been entirely disrupted for this reason.

The Mayor's motion that the Property Committee make some provision in their by-law next year for the collection of garbage at least twice a week carried unanimously.

Rates at the Queen Mary Hospital were raised from 70 cents a day for residents of the city to $1.25, and $3.00 for non-residents to $3.50—the new rates to take effect on 15th September next.

Dr. Young favoured a $1.50 rate, but he compromised to the lower price.

Reliable Used Cars For Sale!

Don't Experiment! Buy Your Used Car from us

We have a few Reliable Used Cars for Sale at Reduced Prices DURING THIS WEEK. The list includes several popular makes. Come and ask for a demonstration in the car of your choice.

No obligation to buy if Car does not suit

Duffus Motor Sales, Peterboro

(JOS. J. DUFFUS, Prop.)
304-318 WATER STREET (Cor. CHARLOTTE STREET)
Phones: Office 1760. Service & Supply Dept. 1761. — Accessories and Supplies Wholesale & Retail. — Branch Garages: Norwood & Millbrook

ELECTRIC STOVES ELECTRIC RANGES

Think of the prices of Coal and Wood, and you'll use Electricity for Cooking and Heating

ELECTRIC WASHING MACHINES

Electric Irons, Toasters, Heaters, Handsome Floor Lamps, etc.

COWAIN ELECTRIC CO. CHARLOTTE 183½

38th YEAR — EXPANSION YEAR

Your Friends Will Meet You at the

LINDSAY CENTRAL EXHIBITION

Largest and Greatest County Fair in Ontario

FOUR DELIGHTFUL DAYS
WEDNESDAY, THURSDAY, FRIDAY, SATURDAY
Sept. 22nd, 23rd, 24th, 25th

LIVE STOCK, FARM PRODUCTS, HORSE RACING, VAUDEVILLE SPECIALTIES AND OTHER ATTRACTIONS.

$4,000 for Speeding in the Ring—Undoubtedly this Years' Races Will be the Best Ever—Three Races Each Day For Three Days.

The Royal Dragoons—24 Horses—will give their Musical Ride. There will also be a Brilliant Display of Fireworks on Thursday and Friday Evenings.

SPECIAL FEATURES in front of the Grand Stand, Trip, Trap and Monica in Comedy Trick House, Two Mourillons in two acts, The Flying Keelers, Aerial Trapeze Act, The Revolving Raes, Les Platas, The Contortionists in two acts.

MUSIC BY THE 45TH REGT. BAND EVERY DAY AND EVENING.

RAILWAY AND BOAT ARRANGEMENTS—Favorable arrangements have been made with the Grand Trunk and the Canadian Pacific Railways and its branches. Return tickets will be issued at fare and one third on all trains Tuesday afternoon, September 21, and on any day of the Fair, good to return on Monday, Sept. 27th, from points on the Midland Division, including Toronto, Belleville, Midland District. Also C. P. R. between Toronto, Havelock and Port McNichol.

HALIBURTON TRAIN WILL BE HELD ON FRIDAY AND SATURDAY UNTIL 6 P.M.

GOOD MEALS SERVED ON THE GROUNDS.
PARKING SPACE FOR CARS.

Gate Admission 25c — Children 15c

JOHN CAREW, ESQ., President. — J. P. RYLEY, Sec.-Treas.

Write the Secretary for a Prize List.

SCHOOL SHOES

BIG VALUES IN SCHOOL SHOES FOR BOYS AND GIRLS.
SOLID LEATHER FOOTWEAR AT VERY REASONABLE PRICES
Boys' Tennis Shoes, in Blue, White, and Brown, at a Clearing Price of $1.45
WHITE SHOE BARGAINS
Ladies' White Canvas and Poplin Oxfords and Boots—Winding up the season at Big Reductions.
Children's and Misses' White Goods, with Rubber and Leather soles. Big Values at our Store.
FOR THE COUNTRY BOY
Line 1035—A Brown Army Solid Leather Boot, neat in appearance and strong enough for School $4.50

ROUTLY - BRAUND
THE BUSY SHOE STORE
Near the Busy Corner of Charlotte and George
Our Motto: Fair Dealing and Solid Values

PAINT OR PAPER

When you need any House Painting or Paper Hanging done, call me for a close estimate.
Paints and Wall Papers always in stock—ready for selection.
Painting, Graining, Varnishing, Kalsomining and Wall Decorating.
Paints mixed as desired.

WALTER SINDON
DECORATING CONTRACTOR
418 Water St. Phone 460j

VULCANIZING

By our new method of Tire Vulcanizing we can positively GUARANTEE EVERY REPAIR TO OUTWEAR the balance of the Tire.

E. B. MORSE & CO.
201 HUNTER STREET
Opp. Bell Telephone

Robert Fair & Co. Limited

A BARGAIN LIST For WEDNESDAY

We have prepared a Special List for To-morrow so it is up to you to take advantage of the lines we offer. Don't miss reading every item.

Handsome Indeed are the New Autumn Coats at $19.50, $20.00, $25.00, $30.00

They are tailored in rich tones of all wool Velours, Serge and Jersey Cloth. We are showing them in two lengths. You will find no difficulty in choosing a style to suit you as there are plenty to choose from.

White Voile Blouses that Sell at $5.00, $6.00, $7.00, Your choice for $3.00

These Blouses come in different styles; some with Vestee front; embroidered and trimmed with lace and insertion.

$2.00 HEATHERBLOOM UNDERSKIRTS FOR $1.25.
A clearing line at a special price. Black, green and cerise shades. On sale to-morrow.

Specials from Dress Goods Counter

GEORGETTE CREPE SPECIAL — 50 yards of black on sale for Wednesday; 38 inches wide. What we sell everyday at $3.00. One day price yard $1.95

ALL WOOL WHITE BLANKET CLOTH—For Ladies' Misses or Children's wear. 54 inches wide. $4.50 value. One day price yard $3.00

A WIDE RANGE OF PLAIDS for Girls' and Children's School dresses. 36 inches wide. Priced at 50c, $1.00, $1.25 and $2.00

ALL WOOL SERGE, very special value, and an excellent quality in in black and colors. 50 inches wide. Priced at yard $4.00

DRESS GOODS FOR SCHOOL DRESSES — Very small fancy design in cardinal, navy, green, brown. 36 inches wide. Priced at yard $1.00

ALL WOOL JERSEY CLOTH—Woven circular in heavy heather mixtures. 54 inches wide. Priced at yard $7.50

WHIPCORD COATINGS for autumn coats; fawn shade. 54 ins. wide. Priced at yard, $3.00 and $3.50

Ginghams, Prints, Wrapperettes, Yarn

CLEARING A LOT OF GINGHAMS—Several lines of plaids grouped at one price. To clear at 3 yards for $1.00

SPECIAL PRICE FOR PRINTS—Light grounds and lilacs, greys, reds, pink, etc. Priced at yard 35c

WHITE CORDED VELVET for Childrens' Coats. 27 inches wide. Priced at per Yard $1.50

MILL ENDS OF WRAPPERETTE in light and dark colorings; ends are from 1 1-2 to 9 yards. Priced at yard 45c

36 INCH CHINTZ in floral and Paisley designs, for curtains and covering comforters. Sale Price yard 50c

BONNER-WORTH YARN—4 ply in white Khaki or bright Cardinal. Sale price 1-2 lb. skein For $1.75

Flannelette Blankets, Comforters, etc.

SPECIALLY WELL FILLED COMFORTERS—Nearly double the thickness of the ordinary comforters. Largest size 72 x 72 inches. Sale price $4.50

12/4 OR LARGEST SIZE FLANNELETTE BLANKETS — White with border; every pair perfect. Regular $4.50. Wednesday per pair $3.75

CRESCENT COTTON BATTING—This is a standard brand; large size; now sells at 40c. One day price per roll 30c

MEN'S WORKING SHIRTS at less than the price of the material. 22 altogether, in the following sizes—

Size—	14	14½	16½	17	17½
	2	3	3	7	5

EACH $1.25

36 INCH BLACK AND WHITE SHIRTING—Black ground with a fine white stripe. 75c value. Sale price per yard 50c

34" PLAIN GREY FLANNELETTE for Childrens' wear, Good quality. Sale price yard 50c

SPECIAL PRICE FOR A GOOD SHEETING — 2 yards wide; extra good quality, $1.50 line. On sale to-morrow for yard $1.24

SINGLE NAPKINS hemmed ready for use, 17 x 17 inches. Regular $3.50 dozen. Sale price each 25c

PURE WHITE TABLE DAMASK—64 inches wide. On sale to-morrow at yard $2.00

Two Specials in Crochet Cotton

ANCHOR CROCHET COTTON—Just a few numbers, 8, 10, 36, 40, 50, and we will sell them to-morrow at 2 balls for 25c

COAT'S MERCER CROCHET COTTON—Sizes in white, 20 to 80, ecru 10, 20, 30. Priced at per ball 15c

Housefurnishing Specials

CURTAIN MARQUISETTE with plain or fancy edges, white or cream. 36 inches wide. Regular 75c. Sale price per yard 59c

CRETONNES FOR CURTAINS—Handsome designs in brown, rose, green blue. Specially suitable for bedroom curtains. 36 inches wide. Regular $1.00. To-morrow per yard 69c

SHADOW CLOTH for drapery or upholstering. Blue shade only. 31 inches wide. Regular $2.00. To-morrow per yard $1.50

OILCLOTH RUGS—2 x 3 yards. Small pattern in green colorings. Regular $12.00. To-morrow at $9.50

4 Specials at Hosiery Counter

BALDWIN'S ALL WOOL MENDING YARN—Black only; put up in ½ oz. skeins. Regular 30c. For skein 25c

ALL WOOL HEATHER HOSE for present wear. One of the special lines for autumn wear. Priced at pair $1.75

BOYS' AND GIRLS' TAN HOSE—"Buster Brown's Sister's Stockings." 6 1-2 for 68c pair; 7 1-2 to 10 at pair 75c

LADIES' BLACK LISLE HOSE—Autumn weight; would sell at $1.10, but are slightly imperfect, and go on sale at Pair 85c

OSTEOPATHY
Dr. W. A. SETTLE
Osteopathic Physician and Nerve Specialist
142 Hunter Street, Peterboro'
Hours 9 A.M. to 9 P.M.
Telephone 649
FIFTEEN YEARS IN PRACTICE

In proportion to its size a bee is 30 times as strong as a horse.

Attention Large and Small Investors

If you are looking for a sound investment, paying 12 per cent., with good prospects of it being increased shortly, apply for particulars—Peterborough Examiner, Box 2519. 2d-64-2519

CITY AND GENERAL

Dr. R. A. Sheehy, L.D.S., D.D.S., Dentist. Office—Suite No. 2, Corner George and Hunter Streets, Upstairs over Madill's Drug Store. Telephone 319J. 26d-66-2470

DR. T. P. McCULLOUGH.
Eye, Ear, Nose, and Throat Specialist 166 Brock Street. 'Phone 36W.

NOTICE
CHIMNEYS AND FURNACES cleaned, 504 Water street. J. Black. 6d 67 6539

W. J. GRADY.
Try our high-grade vinegars for pickling. W. J. Grady, Cor. of Lock and Lansdowne streets. 'Phone 537.

LAST PAVLOWA DANCE.
The last dance of the season under the auspices of the Pavlowa Orchestra will be held at the Chemong Pavilion to-morrow (Wednesday) evening. A large crowd is expected to be present. 2d-64-6563

IDA G. SANDERSON
Organist of the Murray Street Baptist church, teacher of Piano and Organ. Studio 197 Brock street. Phone 49J. 2d14 16 65 6547

NOTICE.
The Scofield Bible Class will Reopen To-night at 8 o'clock in the Public Library. All students urged to be present. 1d-63-2520

DR. N. H. SUTTON
Surgery—Room 113, Barrie Bldg., 112 George street. Hours: 9-11 a.m., 2-4 p.m. Evenings and Sundays, by appointment. Phone 131. Residence 543 Park street. 'Phone 1111J. dtf.

LILLIAN G. F. CORBETT.
Has resumed her classes in Piano and Theory. Pupils communicate with Conservatory of Music or 210 Reid Street. Phones 355 or 1586J. 5d63 2444

INECTORAPID.
The world's greatest Hair Tint can be seen—also the finest stock of Human Hair Goods and Styles—with the W. T. Pembers Exhibit at The Empress Hotel, September 17th. 8d-65-2w-39

ASSOCIATE CORONER
Dr. W. H. Young, M.O.H., was notified by the Department of the Attorney General last week, that he had been appointed Associate Coroner for the City and County of Peterborough.

OPTOMETRY.
Martin J. Roche, Consulting Optometrist and Manufacturing Optician. Graduate Canadian Ophthalmic College. Eyes Examined. Glasses Fitted.—188 Charlotte Street. 'Phone 422 r 959. t-t-s

ROOFING.
British Columbia Cedar Shingles; "Eastlake" Steel Shingles and Corrugated Iron. Asphalt Slate, and Ready Roofings. For sale by Fred H. Rowan, 271 McGill street. Phone 851. dtf.

PIANO—ORGAN—SINGING.
Mr. J. H. Renwick, Organist and Choirmaster George street Methodist church, has resumed teaching. Pupils prepared for any examination. Graded fees. Studio, 567 Aylmer street. Phone 1098w. 26d-85-2464

SOUTH END BRANCH.
For the convenience of pupils living in the south of the city, the Conservatory of Music has opened a Studio at 540 Chamberlain Street. Miss Olga Fowler and Miss Hilda Thompson will be in charge. For terms, apply at Studio, or Tel. 355. 12d-72-2485

NEW HAWAIIN STUDIO.
To be opened at the Conservatory of Music. Harry Wagner, teacher of Hawaiian music. Full particulars can be had at the Conservatory. Enroll now. Studios: Toronto, Peterborough and Belleville. 'Phone 355, Peterborough. 12d-72

NEW BUTCHER FIRM.
Mr. Wm. Kemp has taken his son into partnership to better handle the increasing trade in Choice Fresh and Cured Meats. Accounts due the old firm are asked to be settled at an early date. Auto delivery — prompt service. Wm. Kemp & Son, 352 Charlotte St. 28d-t.t.s.-30

PREPARE FOR FALL WORK NOW
Your typist cannot possibly do good letters on a dirty machine. Do not be so uncharitable as to blame her, blame yourself for not having the typewriter attended to by NELSON'S TYPEWRITING CO. Typewriters cleaned and generally fixed as well as REBUILDING THEM. Phone 229 or call at 332½ George St. upstairs.

KING'S MUSIC STUDIO,
418 Rubidge St. 'Phone 941W.
Geo. H. King,
Organist, Choir Leader, Trinity Methodist Church,
TEACHER OF
Piano, Organ, and Singing.
Pupils prepared for Examinations, Canadian Academy of Music, also Toronto Conservatory of Music.
MRS. KING,
SOPRANO SOLOIST,
Teacher of Singing.
Fall Term opens Saturday, Sept. 11.

T. McQUARRIE
Auto Repairing and Acetylene Welding
Prompt Service and Expert Workmanship.
—PRICES REASONABLE—
Satisfaction Guaranteed on Repairs to Radiators, Fenders, and Auto Bodies.
186 Charlotte Street
(Rear Service Garage)

September Wedding Gifts

May be you have a bridal event in view for September or October. Our stock offers an immense choice and of more than usual attractiveness in Gifts for Coming Brides.

Conspicuous for their lovely settings are our Diamond Rings, Diamond Decked Gold Watches, Brooches, Necklets, Recherche Pins, as well as heavy Silver Plate in beautiful pierced designs.

WARNES
DIAMOND HALL

57TH REG. BAND.
Band practice this evening. Important.

GRANULATED SUGAR 21c. A LB.
Brown sugar 20c. a lb. Special for Wednesday and Thursday at the Self-Serve Grocery, 168 Charlotte street.

NOTICE.
The King George Stable is now in charge of a very competent man, Mr. Murt. Hickey, and persons engaging same will find satisfaction and attention.—Herbert Johnston, Prop. 1d-63-6550

MISS M. LONERGAN, A.T.C.M.,
Will resume her Music Class Sept. 14th. Studio J. M. Greene Music Co., Pupils prepared for the Toronto Conservatory and Academy of Music Examinations. 2d 64

GOOD FISHING IN THE LITTLE LAKE
Here is a real fish story and it is right at home. Mr. K. MacInnes of 298 Mark street, who is an ardent fisherman, was out on the Little Lake before breakfast on Monday morning and caught a 'lunge weighing fifteen pounds and measuring 39 1-2 inches in length, and not being satisfied with this went out after supper and caught a ten pound 'lunge measuring 33 inches. He has caught ten 'lunge so far this season in the Little Lake, but says this record has been broken by Mr. D. Leonard. From these reports it looks as thought the best fishing in the district was right at our doors.

RE 93RD BATTALION ORGANIZATION.
The Committee wishes to tender their thanks to the following merchants who so generously donated the prizes which contributed toward making the picnic a success:
Fitzpatrick & Geraghty.
W. Lech & Sons.
Grant & Thorne.
Cressman Company.
Peterborough Floral.
Veterans' Bakery.
Johns, Tea Merchant.
Brown's Hardware Stores.
G. Coleman.
R. Clysdale.
C. Coleman.
W. T. Hooper.
Warne Drug Coy.
United Cigar Coy.
Peterboro Creamery.
L. Yeates.
J. Abraham, Secretary.

DIVIDEND IS DECLARED ON WOOLLENS COMMON

Will begin on Six Per Cent. Basis — Distribution of $26,250.

The announcement yesterday of a dividend of 1 1-4 per cent. on the common stock of Canadian Woollens Limited places that security for the first time on a dividend paying basis. The distribution will be made on October 1st to shareholders of record of September 20, and the 6 per cent. yearly basis which has been adopted by the directors would seem a fair and conservative one as a beginning.

The first annual report of the company issued last month showed a prosperous year's business. The net profits were $423,227, amounting to about 17 per cent. on the 17,5500 common shares. Dividends of $300,727 were paid during the year on preferred stock. The present dividend on common stock will call for a distribution of about $26,250, being at the rate of $105,000 for the year, if the present scale is maintained.

NEW YORK STOCK MARKET

United Press.

NEW YORK, Sept. 14. — Prices were higher at the stock market opening here to-day. U S Steel opened at 88 1-2 up 3-4; Marfine 23 up 5-8; Pan Amer 91 1-2 up 1-4; Central Leather 51 1-2 up 1-4; B and O 41 5-8 up 1-4; U S Rubber 85 7-8 up 1-8; Mex Pet 174 1-2 up 1 7-8; Sinclair 31 1-8 up 1-4; General Motors 21 1-8 up 3-8; Beth B 75 1-4 up 5-8; Rep 79 7-8 up 5-8; Reading 91 7-8 up 5-8; Baldwin 108 1-4 up 1 1-4; Studebaker 62 up 5-8.

Delaware, Lackawanna and Western made an high for the year shortly after the opening at 259. Oil shares acted well in early trading.

LATE WANT ADS.

LOST— CANARY FROM 232 Edinburgh street, Reward for its recovery. 'Phone 765J. 3d 64 6533

WANTED—GIRL TO DO GENeral housework. Must be 1st class Telephone Mrs McVean, 1582W. 2d 64 2599

REGULAR MONTHLY MEETING OF THE NORTH MONAGHAN COUNCIL

BILL FOR SHEEP KILLED BY DOGS —PETITION FOR LIGHTS IN SOUTH END.

At a meeting of the North Monaghan Council, held yesterday in Mr. W. H. Bradburn's office, Mr. R. A. Payne and Mr. Charles Trotter, who were present, laid a claim for sheep killed by dogs on Mr. Payne's farm on the east half of lot 3, concession 13. Payne claimed that the animals, five sheep and one yearling owned by Trotter and one lamb owned by himself were worried and killed on the evening of September 6th by dogs, the owner of which is unknown.

Bill For Sidewalks.

A bill for $160 was presented by Mr. Sam Belcher for services to date for plans and specifications for the proposed sidewalks at Brownton. The account was passed and ordered paid.

It was moved by Mr. Dobbin, seconded by Mr. Rowan that the $103.31 overdraft for road division No. 5 be charged to road division No. 4 in 1920, the territory being about the same.

Bills Ordered Paid.

The following bills were presented and ordered paid, all bills being chargeable to road division number 5. W. J. Fitzgerald, 1 cord of slabs, $9.50; Robert Hicks, steam coal, $20.55; Kingan Hardware Company, oil and nails, 95c.; Peterborough Hardware Company, cyclinder oil, $3.75; J. E. A. Fitzgerald, cord of slabs, $11.00; John Taylor, 15 hours shovelling snow, $5.25.

Petition For Hydro.

A petition and plan was presented by F. C. Wallwork and others asking for Hydro light and power in the district of May's School House and Western avenue. The Clerk was authorized to communicate with the Hydro Commission at Toronto and get full particulars for the same. The meeting was then adjourned till again called by the Reeve.

Social and Personal

Miss Leone Hummel left to-day to visit relatives in Preston Springs.

Miss Phyllis Young, student of the School of Medicine of the University of Toronto, and daughter of Dr. F. W. H. Young, returned to the city last evening.

Mrs. A. Morris and son, Harry, are visiting her mother, Mrs. J. Booth, 516 Chamberlain street.

Mr. and Mrs. F. Redpath have gone to Hamilton to attend the funeral of his aunt, Mrs. Robert Lawrie.

Mrs. Stevenson and daughter, of St. John, N.B., are guests of Mrs. Stevenson's sister, Mrs. J. W. McDermid.

Miss Mary McCormack, of Vivian, Ont., who has been visiting her sister, Mrs. Harvey Stanton, returned home yesterday.

Mr and Mrs. John H. Denmler, of Pittsburgh, Pa., were guests of Mrs. Demmler's grandfather, Mr. Dan Whetung, 350 Charlotte street, en route for Chemong where they will visit for one week previous to proceeding to Hiawatha. On their return from Hiawatha they will spend a few days with Mr. Whetung and will later leave for Toronto to visit Mrs. Bateson, 23 Saulter street, Toronto.

Miss Betty Armstrong has returned to the city, after spending a vacation with her parents in Brockville.

Mrs. E. F. Torrance came up yesterday from Kingston, to bring Miss Jessie Torrance to Bishop Strachan School.—Mail and Empire.

Mrs. J. R. Stratton, who is returning from the West, is bringing with her her sister-in-law, Mrs. Ormond.—Mail and Empire.

Mr and Mrs. James Lewis and family have returned from a motor trip to Niagara Falls.

Mr. J. H. Barkey of Chicago, is the guest of his grandmother, Mrs. Barkey and his aunt, Mrs. James Lewis, Aylmer street.

Mr. and Mrs. Robert Byers announce the engagement of their eldest daughter, Pearl Evyln, to Mr. Wm. Kruse, of Toronto. The marriage to take place quietly later in September.

Mr. and Mrs. W. C. Barrie announce the engagement of their youngest daughter, Mary, to Mr. Harvey Smith, of Port Hope. The marriage to take place this month. 528 Chamberlain St. 1d-62-2527

Mr. E. Batchelor leaves this week on a business trip to England and France, accompanied by Mrs. Batchelor and family.

Mrs. Alex. Barr, who has been for the past seven years in Western Canada and the United States, remaining in Portland, Oregon, for two years with her three sons, and in Winnipeg with her son and daughter for the remaining five years, is now visiting her daughter, Mrs. J. Gilchrist, 699 Harvey Street.

Mrs. Long, 710 Water street, has returned to the city, after spending the last nine months visiting Fort William and Port Arthur.

BIRTH.

RAYNOR — At the Nicholls Hospital on Sunday, Sept. 12, 1920, to Mr. and Mrs. H. E. Raynor, a daughter.

STEWART.—On Tuesday, Sept. 7, 1920, to Mr. and Mrs. Melville Stewart, Chemong Road, a daughter.

MARRIAGE.

ELDRED—JORDAN. — At 9 o'clock this morning, at St. John's Church, Annie Jordan, only daughter of Mrs. S. Jordan, was united in the holy bonds of matrimony to Douglas J. Eldred. The ceremony was performed by the Venerable Archdeacon Davidson.

STEWART—HESCOTT—This morning, at the Mark Street Parsonage, by Rev. Ross, Chas. Stewart, of the city, to Edith Hescott, also of the city. Mr. and Mrs. Stewart will reside in the city after returning from a short honeymoon.

TRAIN SMASHED DELIVERY VEHICLE

DRIVER HAD A NARROW ESCAPE —ANOTHER BOY JUMPED

A delivery waggon belonging to A. E. Saunders, grocer, was completely smashed, the horse slightly cut, and the driver thrown to the road and rendered unconscious, when the rig was struck by the Grand Trunk Railway train for Port Hope at the crossing at Perry street yesterday noon.

The driver, Cliff Saunders, did not see the approaching train until it was almost upon him. His companion, Harry Pomeroy, jumped just in time, and then the train struck the waggon, lifting it up on the front of the engine and throwing young Saunders to the side of the road. The horse was slightly cut and Saunders was rendered unconscious by the force of the fall.

The train crew investigated the matter and reported it to division headquarters at Lindsay.

At first the crew thought that Pomeroy had been thrown under the train as they did not see him and a search was made for him there, which was interrupted by his appearance.

THANKSGIVING DAY OCTOBER EIGHTEENTH

Canadian Press.

OTTAWA, September 14. — Thanksgiving Day will this year be celebrated on October 18th. A formal order to this effect will probably be approved to-morrow.

OBITUARY

INFANT DAUGHTER

Pauline, the two months and nine days old twin child of Mr. and Mrs. John Donoghue, Lot ten, Concession four, Ennismore, died last evening. The funeral will take place this afternoon from the family residence Ennismore to St. Martin's Cemetery, Ennismore.

U. F. O. HELD A MEETING.

Disappointment Expressed at the Absence of Hon. F. C. Biggs.

At a meeting of the U. F. O., held last evening in the Sons of England Hall, the committee in charge of the field day gave a most satisfactory report of the day, and stated that outside of the disappointment felt at the non-appearance of the Minister, everything had resulted most satisfactorily to all concerned.

The evening was spent informally in the discussion of crop conditions.

Miss Georgia Cuffe left this morning to enter Jefferson Park Hospital Chicago.

LOST
Lost from Motor Car between Peterboro and Port Hope, a lady's blue suit coat. Finder kindly communicate with C. W. Fountain, 30 Adelaide Street west, Toronto, and receive reward.

CHIROPRACTIC
R. T. Petterson, Drugless Physician
Seven years in Practice
435 George Street, over Toronto Trust and Loan Building.
HOURS—2 to 4. 7 to 8.
PHONE—87J
CLOSED THURSDAYS

Your Dollars
will buy Honest Values in ABSOLUTELY PERFECT *DIAMONDS* AT
FRANK CLARKE
Goldsmith's Hall, 172 Charlotte Street

September Vacations
Are glorious on Clear and Stoney Lakes. The Steamboat Service makes September Ideal Trip Weather.

Steamers leave Lakefield every day on arrival of the Morning and Noon Trains from Peterborough. Returning, reach Lakefield in time to connect with the Morning and Afternoon Trains for Peterborough.

Information on application to P. G. YOUNG, Mgr., 434 Park Street, or 'phone 548.

Renew your Subscription.

Men Must See
Good eyesight is a first essential in business.
Women, too
Their sewing and other housework demands good eyesight.
and even Children
Must be able to read and study without eye-strain.
Dr. Fowler takes care of eyes for all ages and guarantees satisfaction.
CONSULTATION FREE
A. A. FOWLER
EYESIGHT SPECIALIST
Registered Optometrist
(With Nugent Drug Co.).

DR. ALEX. J. ROBERTSON,
Dental Surgeon, has resumed practice. Office Hunter street, two doors west of the City Post Office. dw

Thousands of Men
Are getting ready for Promotion right now in the I.C.S. way.
Let us tell you what we are doing for them and what we can do for you.
The way to find out is easy.
Don't loose a minute. We are at your service when required.
INTERNATIONAL CORRESPONDENCE SCHOOLS
Canada, Limited.
W. J. DONOVAN, District Representative.
332½ George St. 'Phone 229
Residence 699J.

"It's Confidence That Does It"
EXTRA SPECIAL FRUIT PRICES ALL WEEK
We are receiving Daily LARGE SHIPMENTS OF CHOICE, SELECT FRUIT for TABLE USE or PRESERVING, which will be sold by the Basket at Very Reasonable Prices. They include:
PLUMS
Large Blue, Medium Blue, Reineland Gage, Select Yellows, Lombards, Prunes, Damsons.
BARTLETT PEARS
CRAWFORD PEACHES
TOMATOES
Try Our Blend of Teas and Coffees.
FRESH CHRISTIE'S BISCUITS.
PORTER S. WHITE CO.
334 George : Phone 208

Fall Suits and Coats
The Finest Stock of FALL SUITS and EARLY FALL COATS that has ever come to Peterborough is NOW ON DISPLAY AT OUR SHOWROOMS, and is rapidly Selling. If you want a Stylish Outfit, call without delay.
Barrie's
Phone 340
FURRIERS, BARRIE BUILDING
Peterboro Region — Saskatoon Moosejaw

CHIROPRACTIC
M. C. GOODWIN, D.C., Ph.C.
CHIROPRACTOR
Palmer School Graduate
Barrie Building, 312 George Street, Peterborough
PHONE 431
Office Hours 10 to 12 a.m. 2 to 4; 7 to 8 p.m.

CIRCULATION
DAILY EXAMINER - 7,100
WEEKLY EXAMINER 3,300

The Evening Examiner.

PROBABILITIES.
South-west winds, fair and warm. Thursday, south-west to west winds, scattered thunder storms, becoming cooler.

VOL. XVLII. NO. 63 PETERBOROUGH, WEDNESDAY, SEPTEMBER 15, 1920 PRICE THREE CENTS

SEARCH FOR A MURDERER

COUNTRY BEING SCOURED IN THE VICINITY OF SAULT STE. MARIE

(Canadian Press.)

SAULTE STE. MARIE, Sept. 5.—Although the country has been scoured, and the police drag net placed over the city, river and Northern Michigan no trace has yet been discovered of Douglas Moore, who it is alleged on Monday night killed George Elliott, a prominent farmer and brick manufacturer of East Korah. A Sault jitney driver is believed to have encountered Moore three hours after the fatal shot was fired, on the Groscap road. The man thought to be the slayer, jumped on the running board of the motor but the driver put on speed and the man was hurled from the machine, later firing five shots at the machine. No trace has yet been discovered of Pearl Mouer or Maggie Bock, who, it is alleged, were in Moore's company. The father of the Mouer girl is being held as accessory to the escape of Moore.

LIGHT OFFERING ON CHEESE BOARD

MR. G. A. GILLESPIE SECURED THE BOARD AT 26 3-16 CENTS

Peterborough Cheese Board met to-day with five buyers in attendance and eleven factories with cheese boarded. The following was to-day's board:

	Boxes.
Warminster	90
Selwyn	70
Villiers	135
Warsaw	90
Ormonde	170
Young's Point	68
Lang	35
North Dummer	70
Stoney Lake	25
Norwood	161
Killarney	62
Total	976

The buyers were G. A. Gillespie, of the Peterborough Milk Products Co.; James A. Cook, of W. S. Cook and Sons, Belleville; T. Thompson, of Madoc; A. A. Ayres Co., Montreal; H. R. Free, of Cobourg, the Harris-Abattoir, Toronto; G. Johnston, Flavelles, Ltd., Lindsay.

The Cheese Board made its annual grant of $10 each to the East Peterborough fair, Norwood and Peterborough Industrial Exhibition for cheese prizes. Delinquency on the part of members of the Board in paying their board fees prompted James Cook's motion that they be billed by the secretary. "Its getting to be a little too thin every year," he said. His motion carried, the members agreeing that some of the buyers needed considerable spurring up.

Opening Bids.

Bidding on the board opened with an offer of 25 1-8 cents by Flavelles. Gillespie bid 25 1-4, Free 25 5-16. Gillespie 25 3-8, Flavelle 25 1-2. At 25 3-4 Cook came in. Bidding continued at 26 cents. Free bid 26 1-16 cents for selections. Gillespie made the same offer for the whole board. Cook raised him 1-8. Gillespie went up 1-16 and got the board at 26 3-16. The price three weeks ago was 27 1-16. The Board adjourned till Sept. 29th when they decided to-day to board the entire month's cheese.

CHEMONG PARK IS BECOMING DESERTED

BRIDGENORTH, Sept. 13.—With the arrival of the autumn Chemong Park is becoming deserted, more especially by parents of children who have returned to the city to attend the fall term.

Mr. and Mrs. Hodgins returned to Peterborough last week.

Mr. and Mrs. T. F. Matthews left for Toronto last Thursday.

Mr. and Mrs. Halpine returned to New York last week.

Mr. and Mrs. Simmon returned to New York during the past week.

Bought Business.

Mr. Charles Graham and Mr. Bert Jones, of Peterborough, have purchased Mr. Percy Udy's long established hardware and grocery business. As each of the young men have had considerable experience, and as the business has been established for over twenty years, there is no doubt of the public being kept supplied with first-class hardware and groceries.

Fishing Good.

Fishing has been good of late, but the ducks have not commenced to flock yet.

Crops Good.

Threshing has commenced and the crop reports are satisfactory.

LEAVES FOR OLD COUNTRY

Mr. J. Eggleton takes a well earned holiday returning in November.

Mr. J. Eggleton of the Robert Fair Company leaves to-morrow, on a trip to England and will return some time in November. Mr. Eggleton takes a well earned holiday after ten years residence in Peterboro.

Provincial Board Of Health Will Be Asked to Reconsider

BOARD OF WORKS DEPARTMENT WILL FIGHT PLANS FOR INSTALLATION OF ACTIVATED SEWAGE DISPOSAL SYSTEM IN PETERBOROUGH

Peterboro will fight the endorsement which the Provincial Board of Health has given the activated sludge system of sewage disposal if the resolution adopted by the Board of Works last night is carried out. The report of City Engineer Parsons was presented along with his doubts as to the efficacy of the system as compared with the Imhoff system. On motion of Ald. Turner, seconded by Ald. Morrison, a resolution was adopted to the effect that in view of the City Engineers' report, the doubts cast on the system, the fact that it is still in its experimental stages, and that the cost of maintenance of an activated sludge plant would be much greater than that of the Imhoff type, the Peterboro City Council should meet the Provincial Board of Health and refuse to install the activated sludge system and state that the City Engineer has information as to the uncertainty of the system and that the City Engineer has ben instructed to draw up plans for an Imhoff disposal plant.

Ald. Turner—"We must force their hand in the matter."

Ald. Whitehouse—"We might as well spend money fighting the activated sluge system as in experimenting with an uncertain type of plant."

Made a Study.

City Engineer Parsons told of the deputation from the Peterboro council meeting the Provincial Medical Health Officer and the Provincial Sanitary Engineer in Toronto and getting Professor Gillespie of the University of Toronto to argue the case. Professor Gillespie had made a special study of the subject and was considered an authority. His arguments in favour of the Imhoff system were unanswerable by the provincial officers but they nevertheless ended the conference by refusing to consider the Imhoff system.

Mr. Parsons told of his visits to sewage disposal plants in various large American cities and states that he had found that the activated sludge system had been practically a failure everywhere it had ben tried. The city of Cleveland had called in the most prominent engineers on the North American continent to solve its sewage disposal problem and they had decided in favour of the Imhoff system. Milwaukee is the only large city which is using the activated sludge system, the City Engineer said.

It was estimated that the activated sludge process would cost about $9,000 a year more to operate than the Imhoff system. The initial cost of the Imhoff process would be about 15 per cent. more than the activated sludge process but the cost of maintenance would be much less, it was shown.

Ald. Hamilton—"Let us not try any more experiments. We already have one here and that's enough."

THE OBJECTIONS.

City Engineer Parsons called attention to the following facts in connection with the activated sludge system of sewage disposal and stated that he would not recommend it.

The effluent from the process is very clear and the reduction of bacteria is high but the question of the disposal of the solids has not been solved. The solids in the sewage are changed into what is known as a colloidal state. They are 98 per cent. water in this condition. No process for extracting the water satisfactorily has been devised. Presses have not proved satisfactorily. The sludge cannot be dried on beds, as that of the Imkoff tanks is. A machine similar to a cream separator has likewise not been efficacious.

The Requirements.

This system will require a considerable amount of machinery which will have to be kept constantly in running order, and a skilled staff of mechanics. Ordinary labour could be employed in the Imhoff plant.

He thought that two storey sedimentation tanks, followed by trickling filters and final settling tanks (an Imhoff plant) would produce an effluent which would be perfectly safe to discharge into the Otonabee River. Imhoff plants have been in operation in places all over the world for years and although certain things about them have caused trouble, they have operated very satisfactorily.

The sludge from this plant is not quite as valuable as that from the activated process as it contains a lower percentage of available nitrogen.

The city of London, Ont., is considering fighting the necessity of using the activated sludge process, even in the courts if necessary. He did not think that it was the business of the Provincial Board of Health how the results were obtained as long as they were obtained in a sanitary manner and without creating a nuisance.

DOWNIE STREET CREEK IS TO BE PARTIALLY CLEANED OUT BY BOARD OF WORKS

MUCH DISCUSSED WATERCOURSE DEALT WITH AT LAST NIGHT'S MEETING OF THE BOARD—STREET SIGNS FOR CITY.

It was decided at the meeting of the Board of Works last night, on motion of Ald. Jones, seconded by Ald. Hamilton, that the Downie street creek be cleaned out under the supervision of the City Engineer between Dublin street and McDonnel street, but that the city's action in the matter not hold it responsible for damage done by future floods.

City Engineer Parsons presented his report on the condition of the creek and stated that a drain could be constructed on this stretch of the creek at a cost of about $10,815. This drain Mr. Parsons recommended to be 6 feet wide, 4 feet, 6 inches in depth, and constructed of concrete, reinforced by half inch iron bars.

It was decided that the expense would be too great for this year and it was thought that the cleaning out of the bed of the creek and in some places the cutting away of the banks would temporarily remedy matters. Mr. Dumble has already cleaned out the creek at the rear of his property between London and McDonnel streets.

It was the opinion of the committee that immediate action of some sort was necesary.

Street Signs.

Sanction was given the proposed campaign of the Board of Trade for the erection of the signs being under intersections by the Board of Works last night on motion of Ald. Turner, seconded by Mayor McIntyre, and to the erectio nof the signs being under the supervision of City Engineer Parsons.

Asked for an estimate of the cost of the work, which the Board of Trade proposes to meet by public subscription, City Engineer Parsons stated that roughly the signs would cost $2 each and that to this must be added the cost of labour and in some cases the cost of iron supports where the signs could not be placed on buildings. There are 149 street intersections in the city and 190 "T's."

The support of the Council will

(Continued on page 6.)

WHERE TO GO TO-NIGHT

GRAND—Nazimova, in her greatest screen achievement, "Out of the Fog."

ALLEN—Henry B. Wathall, in "A Splendid Hazzard."

EMPIRE — Norma Talmadge in "The Probation Wife."

REGENT—W. S. Duncan in "Smashing Barriers." Last time to-night.

GRADUATING EXERCISES of St Joseph's Hospital, at 8 o'clock.

LOCAL ENGINEERS LEFT THIS MORNING

Members of the local branch of the Engineering Institute of Canada who are attending the Institute meeting at Niagara Falls that opened to-day and continues for three days, left this morning by motor for the Falls. The party was composed of R. H. Parson, chairman of the Peterboro branch and wife, R. L. Dobbin, secretary of the Peterboro branch; L. Kilaly, P. P. Westbye, R. B. Rogers, C. E. Sisson and wife, James Mackintosh, and A. E. Cady, of the Campbellford Trent Canal staff.

Alex. J. Grant, M.E.I.C., now engineer in charge of the Welland Ship Canal, formerly of the Trent Canal staff in this city, will open the meeting with a paper on the Welland Ship Canal, and will later show the engineers over the canal. Many other papers on engineering will be delivered by eminent engineers at the meeting, and the Peterboro engineers anticipate a meeting, the results of which, in added knowledge, will be of inestimable value to them in their work.

BAND CONCERT ON WELLER STREET.

THE G. W. V. A. BAND WILL PARADE AT THEIR HALL THIS EVENING AT 6.30 O'CLOCK, AND WILL MARCH TO WELLER ST., WHERE THEY WILL GIVE THE FIRST OF THEIR COMMUNITY CONCERTS. EVERY MEMBER IS REQUESTED TO BE PRESENT SHARP ON TIME.

OLD MAUD FROM MISSOURI STILL ON ARMY PAY-ROLL

SAN ANTONIO, TEXAS, Sept 15.—(United Press.)—The army mule is staging a comeback.

Drastic steps are being taken in the Southern Department of the U. S. Army, headquarters of U.S. Army headquarters at San Antonio, for the restoration of the old methods of transportation used before the war emergency, according to Col. A. E. Saxton, adjutant. Cutting down expenses and inability to get parts for some of the automobiles at the camp are given as the reasons for the revival of the mule.

Colonel Saxton is expecting the horse and mule drawn wagons to be used for routine work while leaving the motor drawn vehicles for quick transportation.

Several In Sight

PROSPECTS FOR THE FRENCH PRESIDENCY ABOUT TO BE VACATED

(Canadian Press)

PARIS, Sept. 15.—Alexandre Millerand, French Premier and Foreign Minister, is prominently mentioned as president of the French Republic, should President Deschanel resign because of ill-health, says The "Figaro." Some of his friends declare he will refuse to be come candidate, but nevertheless there is a tendency to believe that he may be induced to accept, if the office is offered to him unanimously.

Should he refuse to become a candidate there are several other prominent men in public life who might enter the campaign. Among them are Charles A. Jonnart, now ambassador extraordinary to Vatican; Raoul Peret, president of the Chamber of Deputies; Leon Bourgeois, president of the Senate; Alexander F. Frebot, former premier; Jules Pams, former minister of interior, and Georges Leygues, former minister of marine.

INTERESTING CASE IN COUNTY COURT

DISPUTE OVER A LAND TRANSACTION—SURVEYORS DIFFER

Matilda Brownlie brought suit in the County Court before Judge Huycke this morning to recover $500 damages from William J. Byers, for trespass on the plaintiff's lands by the defendant and the erection of buildings there and, for an injunction to restrain the defendant from further trespass.

Defendant in reply claimed ownership of a portion of the land disputed and in a counter claim claimed $500 damages for juries to his property on the land by the plaintiff.

F. D. Kerr appeared for the plaintiff and G. N. Gordon for the defendant.

The principal evidence introduced was that of the two surveyors, F. W. Wilkins and G. Fitzgerald. Wilkins' finding was in favour of the plaintiff, and Fitzgerald's finding was in favor of the defendant.

Mr. G. N. Gordon attempted to show that Wilkins was not a fully qualified surveyor as he had not been registered until this week, for three years.

Mr. Kerr brought out the point in examining Fitzgerald that the difference in the findings might be due to the fact that Wilkins used Alfred St. as the governing line while Fitzgerald used the Monaghan Road. Fitzgerald admitted that Monaghan Road did not run exactly parallel to Park street and that there was a shortage in some of the lots as all the lots between Monaghan Road and Park Street are laid out with Park street as the governing line.

The court adjourned then until 3.30 o'clock, while the judge, the lawyers and the two surveyors went to the property to view it.

BIG PRODUCTION FOR POTATO CROP

The Examiner has received a sample of the potatoes grown by J. Graham Weir on the Captain Carson property, 181 Romaine street. Mr. Weir had sixteen and a half bushels on two rows 125 feet long. And the sixteen and a half bushels grew from the seed of twenty-four potatoes supplied by J. M. Lowes of Otonabee, R.R. 6.

Nineteen potatoes weighed thirty pounds. This is to show what can be grown by using good seed and a liberal supply of manure, water and bordeau mixture at the right times.

SUSTAINED A FRACTURED ARM

Wilfrid, the ten year old son of Mr. L. W. LeBarr, was the victim of a very painful accident last night. When engaged in a jumping competition with a number of companions he fell, sustaining a bad fracture of the left arm, just above the wrist. He was removed to St. Joseph's Hospital, where the fracture was reduced by Dr. McNulty.

Fifteen Allegations Left For the Judges In Grenville Enquiry

FORTY-FIVE CHARGES HAVE BEEN DROPPED—COUNSEL CLAIMS COMPANY NOT BARRED FROM PRINTIEG BALLOTS

(Canadian Press.)

PRESCOTT, Sept. 15. — Gordon Waldron, representing the U. F. O. candidate in the petition to unseat Hon. G. Howard Ferguson in Grenville, intimated at the conclusion of evidence before Justices Magee and Sutherland here to-day that "after careful consideration I wish to say it is my duty to withdraw the claim to the seat, however the action which is now before you may be determined."

The cross petition against the U. F.O. remained to be dealt with. Mr. Waldron described this as "a political harangue the object of which I do not inquire."

Mr. Tilley—"We propose to prove that the U.F.O. does dominate by intimidation or by threatening this or that or by holding out hopes of personal advantage to control votes. I hold this is a corrupt practice under the Act. Mr. Waldron claimed the U. F.O. had the right to organize as well as any other organization and also to put a candidate in the field. The first fifteen clauses we maintained were not within the Act and he objected to having to answer them.

Three fresh charges were put in by Mr. Tilley that Stanley Empey, Merrickville, was promised the position of game and fisheries inspector, that George Chapman and his wife, North Augusta, were promised a postmastership and that Alec. Lee, Merrickville was paid money to vote.

PRESCOTT, Sept. 15.—Allegations that Hon. G. Howard Ferguson as owner of The Kemptville Advance, a weekly newspaper, contracted for the printing of ballots in contravention of the statutes, were made at the sitting of the Grenville election protest trial here yesterday.

"What do you say is the result" asked Mr. Justice Magee, when it was admitted by Returning Officer Johnston.

"That he is ineligible to sit in the Legislature," said Mr. Gordon Waldron, counsel for G. A. Payne, U.F.O. candidate.

Mr. Waldron argued that as Hon. G. H. Ferguson absolutely controlled the paper, with the exception of the shares under the names of other parties to permit the paper's incorporation as a company, in effect it was Hon. Mr. Ferguson who had contracted for the printing. That he was absolutely in control of the paper was admitted by Hon. Mr. Ferguson on examination for discovery.

Company Not Barred.

W. N. Tilley, K.C., chief counsel for Hon. Mr. Ferguson, quoted the act to show that while a Minister of the Crown could not contract for any Government supplies, there was no prohibition of a company in which he was a shareholder doing so. Returning Officer Johnston showed that the Government had allowed all-told only $190.54 for printing in the election. The Advance had printed some ballots only when the supply ran short, and Hon. Mr. Ferguson explained that he had had a conversation with the manager of the paper as to the propriety of doing this. It was agreed between them to print the ballots, as the printing firm at Brockville which usually handled them, was too busy to get out the work. The Court finally decided to have a recess to talk over the legal points involved. W. N. Tilley, K.C., argued that the company was an entity under the Act, and his client merely a shareholder under the specifications set forth. The result was not announced, and a night sitting followed.

Claim Majority of Votes.

In opening a discussion on claims set forth of polling irregularities, Mr. Gordon Waldron claimed a majority for his client. "We claim to unseat the sitting memebr, and we claim we have a majority of votes," he said, but H. A. Stewart, K.C., refused to admit this, as a recount had been held before the County Judge and nothing had been disclosed at the hearing of the trial which would affect the result.

At a poll in Wolford it was claimed that four people by the name of Ireland were on the voters' list, while five appeared on the poll-book as voting. There was but one Kate Ireland and two had voted.

"A duplicate," suggested Mr. Justice Sutherland.

H. A. Stewart, K.C., admitted that four Irelands were on the voters' list, and that five appeared on the polling-book, but suggested a mistaken entry as accountable.

"That does not affect the result, and only affects one vote under scrutiny," said Mr. Justice Magee.

W. N. Tilley, K.C., said that the name appeared on the polling booth as "Ireland, Katie."

Drop Some 45 Charges.

Checking over the charges which had been covered in the evidence so far adduced, Gordon Waldron announced yesterday he was ready to drop some 45 of the charges which had been laid in the action to unseat Hon. Mr. Ferguson, the sitting member. These had not been proven in the evidence brought before the Court.

This left about fifteen charges yet to be disposed of.

Mr. Waldron took the stand that Mr. Ferguson's invitation to those

Continued on page 11.

KIDDIES, HERE IS A GREAT CHANCE FOR YOU TO SECURE ONE OF THESE FINE PRIZES

FIFTY TICKETS TO "KATZENJAMMER KIDS" TO BE GIVEN AWAY BY THE EXAMINER—READ THE INSTRUCTIONS CAREFULLY.

Boys and girls would you like to see that uproaringly funny play, "The Katzenjammer Kids", at the Grand on Thursday, September 23rd., without paying a cent for the privilege? You can do it and have a lot of fun in your effort to qualify for a free ticket. Here is how it can be done.

The Examiner has arranged with the manager of the play for 50 free tickets for the little folks of Peterboro. In another column you will find partly completed pictures of your old friends of the funny page Hans and Fritz. The idea is to finish these pictures by drawing in the noses and mouths and such other lines as you may think of to improve the pictures. You may use pen or pencil or colored crayon as you prefer.

Those who mail or bring their completed drawings to The Examiner before Monday night, September 20th., will have a chance to share in the distribution of the 50 tickets.

The judges will consider carefully all the drawings submitted and will select the 50 best. Announcement of the winners will be made in Tuesday's edition of the Examiner and the free tickets will be given out on Wednesday.

It will cost you nothing to submit a drawing It will give you practice as a newspaper cartoonist and it will be lots of fun.

Turn to the page with the picture of Hans and Fritz now, draw in the missing lines as directed and bring the finished picture to the Examiner office before Monday night. No telling—you may develop into a Darling, or a McCutcheon or a Briggs or a Webster.

Go to it, little folks, and good luck to you, but remember to be fair—do not have some older person do the work for you.

STEEL MARKERS ON THE WORLD'S LONGEST HIGHWAY.

(Canadian Press.)

DETROIT, Mich., Sept. 13.—Before next winter comes, enamelled steel markers will have been placed at every confusing turn and crossroads on the Lincoln Highway rfom New York to San Francisco, making what is said to be the longest highway in the world with such guide marks, according to an announcement from the headquarters of the Lincoln Highway Association here.

The road from Omaha to San Francisco already has such markers, and the work of marking the highway from New York to Omaha now is in progress.

The Lincoln Highway is 3,223 miles long. It passes through Philadelphia, Pittsburg, Canton, O., Fort Wayne, and South Bend, Ind., Clinton, Ia., Omaha, Salt Lake City, and Carson City, Nev., among other points. The Highway never has been permanently marked between New York and Omaha.

CAMPAIGNING IN THE EAST

CLAIMS OF RESPECTIVE CANDIDATES PRESENTED BY PARTY SUPPORTERS

(Canadian Press)

ST. JOHN, N.B, Sept. 15.—Though the bye-election made necessary by the selection of Hon. R. W. Wigmore, as Minister of Customs, takes place next Monday. The first votes will probably be cast to-morrow night under the advance poll, provision of the Dominion Elections Act. It provides an opportunity for railway employees, sailors and commercial travellers who will be away on election day to vote in advance after certain regulations are met. Government campaigners are presenting their candidate as a sure winner and are boosting along the lines of "make his majority a big one." They are also citing benefits accruing from representation in the person of a cabinet minister. Friends of Dr. A. F. Emery, Liberal candidate, say "it is not going to be a walk over that the others talk of." His card declares he is in the field at the request of Hon. W. L. MacKenzie King and states his belief that the Meighen party is controlled by profiteers and unscrupulous politicians and that luxury taxes, which are burdening the people to-day, are caused by unfair and dishonest methods of these in charge of the treasury of our country.

A $1600 CAR FOR ONE DOLLAR BILL

SOUNDS UNREASONABLE DOESN'T IT? BUT G.W.V.A. PROMISES THIS BARGAIN FOR SOME LUCKY INDIVIDUAL

There was a story in the newspapers the other day of a motorist who calmly handed over a magnificent touring car to a stranger, and presented him with $10 to buy gasoline. That was probably the cheapest obtained car on record, but some lucky individual in or around Peterboro will be able next week to secure an automobile on almost as good terms, for some one is going to get a $1600 Maxwell touring car for a dollar bill. It seems almost too good to believe but nevertheless the Great War Veterans Association who made practically a similar offer this time last year, and redeemed their promise are prepared to make good again on this occasion. The G.W.V.A. is conducting a draw for their splendid Maxwell car, offering three chances for a dollar, and the tickets are being eagerly snapped up by the public, who realize that an oportunity of this kind does not turn up very often. The draw will be made on the last day of the Peterboro Industrial Exhibition so that those who have not yet invested in this splendid opportunity have not much time left. The members of the G.W.V.A. have books of tickets and will accommodate those who believe that a chance of this kind is too good to lose.

At the age of six a boy thinks his father is the smartest man on earth; at the age of 16 he imagines that he has forgotten more than his father ever knew.

WANTED—
EXPERIENCED DRY GOODS SALESLADY. APPLY PERSONALLY, OR BY LETTER, TO ROBERT FAIR & CO., NLTD. 3d-65-2522

SALVATION ARMY.
MOTOR CARS WILL MEET AT THE S. A. TEMPLE, SIMCOE ST., THURSDAY EVENING, AT 7.30, FOR THE BRAILEY CORNROAST —50c RETURN. 2d64 2548

G. W. V. A. DANCE
THE REGULAR WEEKLY DANCE WILL BE HELD IN THE G.W.V.A. HALL ON THURSDAY EVENING. GOOD MUSIC AND REFRESHMENTS. ADMISSION 50 CENTS. 2d 65 2533

Peterboro' Industrial Exhibition Notes

The Exhibition this year will be the most brilliantly lighted of any fair in the province outside of Toronto.

Peterboro's grand stand attractions are exclusive in this district.

The Secretary, Mr. F. J. A. Hall will be at Pres. Denne's store Thursday, Friday and Saturday to receive entries.

Special attention is being paid to the Ladies' Department of the Fair. The whole top flat of the Main Building is given over to them.

If you don't get your money's worth three times over at this Fair, it will be the biggest disappointment the Directors will have had.

AUCTION SALE OF FARM PROPERTY

STOCK AND IMPLEMENTS

THERE WILL BE OFFERED FOR SALE, by Public Auction, on the Premises, being the SOUTH HALF OF LOT NUMBER TWENTY-ONE, IN THE FOURTEENTH CONCESSION OF THE TOWNSHIP OF CAVAN, on THURSDAY, THE SEVENTH DAY OF OCTOBER, 1920, at TWELVE O'CLOCK NOON (Standard Time), under instructions from the Administrator of the Estate of the late JOHN S. CROWE, the following Valuable Farm Property, Stock, and Implements, in several parcels:

PARCEL NUMBER ONE—The South Half of Lot Number Twenty-one, in the Fourteenth Concession of the said Township of Cavan, containing One Hundred Acres more or less. There are on this Farm a Good Frame Barn, 30 x 50, on a stone foundation, with complete Stabling underneath, a 10-Room Rough-cast House, with Summer Kitchen and Wood Shed, a Hen House and Pig Pen, 24 x 20, Two Good Wells, Two Acres of Orchard. The Farm is well fenced, practically all cleared, workable land.

PARCEL NUMBER TWO—The North-east Quarter of Lot Number Twenty-one, in the Thirteenth Concession of the said Township of Cavan, containing Fifty Acres more or less. It is well fenced, has about Twenty-two Acres cleared, workable land, and the balance is Swamp and Timber.

PARCEL NUMBER THREE—The North Half of Lot Number Twenty-two, in the Thirteenth Concession of the said Township of Cavan, containing One Hundred Acres more or less, has about Eighty Acres of tillable land, with the balance of wood and pasture. On this property there are a Frame Barn, 100 x 30, on a stone foundation, with stabling underneath, fully equipped, a Frame Driving Shed, and other outbuildings, a Log House, Two Wells, and a running Creek.

All the above Parcels are well fenced, are within Five Miles of the City of Peterborough and One-half Mile from a County road, in a good Farming Community, and are good, productive Farms.

HORSES

One Bay Mare, seven years old, good general purpose.
One Gelding, six years old, heavy.
One Bay Mare, six years old, heavy.
One Grey Mare, six years old, heavy.
One Brown Mare, six years old, heavy.
One Bay Mare, seven years old, heavy.
One Grey Mare, with foal.

CATTLE

One pure-bred Holstein Cow, "Idlewilds Alice de Pol," Number 10634.
One Grade Holstein Cow, six years old, due to freshen in May.
Eight Grade Durham Cows, from five to eight years old, due to freshen in April.
Two Steers, two years old.
Five Spring Calves.

SHEEP

Twenty-three good Leicester Ewes.
Twenty good Lambs.

PIGS

One Brood Sow.
Two Store Hogs.

IMPLEMENTS

One Massey-Harris Binder, seven feet cut, in good order.
One Foster-Wood Mower, six feet, new.
One McCormick Mower, with Pea Harvester.
One Peter Hamilton Horse Rake, ten feet.
One Chatham Fanning Mill, with Bagger.
One Set of Scales, capacity 2,000 pounds.
One Massey-Harris Grain Grinder.
One Massey-Harris Thirteen-hole Seed Drill.
One Turnip Drill.
One Massey-Harris Stiff Tooth Cultivator.
One Peter Hamilton Spring Tooth Cultivator.
One Peter Hamilton Root Scuffler.
One Root Pulper.
One Three-Horse Kangaroo Plow, new.
One Double Plow.
Two Fleury's Walking Plows.
Two Sets of Five-section Iron Harrows.
One "Verity" Steel Roller.
One De Laval Cream Separator.
One De Laval Engine, 1½ horse-power
One Massey-Harris Corn Binder, new.
One Massey-Harris Manure Spreader.

VEHICLES

One Waggon, with box seat.
One Farm Truck.
One Three-quarter Waggon.
One Democrat.
One Top Buggy, good as new.
One Top Buggy.
One Single Cutter.
Two Sets of Heavy Toboggan Sleighs

HARNESS

One Set of Long Tug Heavy Harness.
One Set Short Tug Heavy Harness.
One Set of Britches.
Two Sets of Single Harness.

VARIOUS

One Hay Fork and Slings.
A Quantity of Lumber.
One Hay Rack.
One Stone Boat.
Three Sets of Whiffletrees.
A Quantity of good Timothy Hay.
Rakes, Robes, Hoes, and a lot of other useful articles too numerous to mention.

TERMS ON CHATTELS—All sums of $10.00 and under, Cash; over $10.00, six months' credit will be given to persons furnishing approved Joint Notes, which will bear interest at 6 per cent. from the date of Sale, if not paid when due. A Discount of 4 per cent. will be given for Cash.

TERMS ON REAL ESTATE—Ten per cent. down at the time of Sale, and the balance within Thirty Days without interest.

Further Terms and Conditions of Payment will be made known at the time of the Sale on the Property. The Implements, Stock, and Chattels will be offered for Sale first, commencing at Twelve o'clock sharp, and the Real Estate at 4.30 p.m. (Standard Time). The Real Estate will be sold subject to a reserve bid.

For further particulars, apply to John McIntosh, R. R. No. 5, Peterborough, Administrator, or to the undersigned, his Solicitors.

J. H. WILSON, Auctioneer, Port Hope.
HALL & HALL, Barristers, Peterborough, Solicitors for the Administrator.
'Phone 257.
5d-15-22-29-5-9-83-3489

HOMES FOR SALE

HIGH CLASS BUNGALOW — With all the latest improvements, including oak floors, laundry tubs, cabinets, electric plugs, side entrance and lane. This is one of our good homes.

8 ROOMED HOUSE—With attic, partly finished, 297 Boswell avenue, corner of King street. This is a very fine house with panelled hall, oak floors up, and down, garage, etc.

10 ROOMED HOUSE—No. 400 Downie street, corner of Hunter street. This is also a high class house on an ideal site. It has all improvements including hot water heating, lavatory and tubs in basement, garage etc.

These are all first quality houses of different sizes, and possession can be given on or before Oct. 1st.

CHAS. H. HUFFMAN & SONS

509 King Street, Phone 1235W — 537 King Street Phone 1250J
365 Mark street, Phone 942J.
6d 69 2545

EDWIN ELCOME
—TAXIDERMIST—
Heads, Animals, Birds, Fish, Etc., Mounted Artistically and Permanently.
DEER HEADS, MASKINONGE, BASS AND TROUT OUR SPECIALTY.
692 HARVEY STREET
PETERBOROUGH, Ontario.

Renew your Subscription.

Notice to Creditors

IN THE MATTER OF THE ESTATE OF JOHN R. CROWE, LATE OF THE TOWNSHIP OF CAVAN, IN THE COUNTY OF DURHAM, FARMER, DECEASED.

NOTICE IS HEREBY GIVEN, Pursuant to Section 56 of the Trustee Act, R.S.O., 1914, Chapter 121, That all Creditors and others having Claims or Demands against the Estate of the said John S. Crowe, who died on or about the 28th Day of January, A.D. 1920, are required on or before the First Day of October, 1920, to send by post prepaid or deliver to the undersigned Solicitors for John McIntosh, of the Township of North Monaghan, in the County of Peterborough, Farmer, Administrator of the Estate of the said Deceased, their Christian names and surnames, addresses and descriptions, the full particulars, in writing, of their Claims, a statement of their Accounts, and the nature of the security, if any, held by them.

AND TAKE NOTICE, That after such last-mentioned date the said Administrator will proceed to distribute the Assets of the said Deceased among the Parties entitled thereto, having regard only to the Claims of which he shall then have notice, and that the said Administrator will not be liable for the said Assets or any part thereof to any Person or Persons of whose Claim notice shall not have been received by him at the time of such distribution.

Dated at Peterborough, this First Day of September, A.D. 1920.

HALL & HALL,
116 Hunter Street, Peterborough,
Solicitors for John McIntosh,
Administrator Estate John S. Crowe.

NOTICE TO CREDITORS

IN THE SURROGATE COURT OF THE COUNTY OF PETERBOROUGH.

IN THE MATTER OF THE ESTATE OF OMER BOURGON, OF THE CITY OF PETERBOROUGH, IN THE COUNTY OF PETERBOROUGH, AND PROVINCE OF ONTARIO, FARMER, DECEASED.

NOTICE IS HEREBY GIVEN, Pursuant to the Revised Statutes of Ontario, Chapter 121, Section 56, That all Persons having Claims against the Estate of the said Omer Bourgon, Deceased, who died on or about the day of December, A.D. 1918, at the said City of Peterborough intestate, are required to send by post to or deliver to the undersigned Solicitor for Laura Bourgon, the Administratrix of the said Estate, on or before the Twenty-fifth day of September, 1920, their names, addresses, full particulars of their Claims and the nature of the security (if any) held by them respectively, duly verified by Statutory Declaration.

And after the said last-mentioned date, the said Administratrix will proceed to distribute the Assets of the Deceased among the Parties entitled thereto, having regard only to the Claims of which she shall then have notice, and she shall not be liable for the Assets of the said Estate, or any part thereof, to any Person or Persons of whose Claim notice shall not have been received by her at the time of such distribution.

Dated at Peterborough, Ontario, this 25th day of August, A.D. 1920.

A. E. DIXON,
397½ George Street, Peterborough, Ont.,
Solicitor for said Administratrix.
6d-25-1-8-15-22-29

HELP WANTED—MALE

BOYS WANTED—APPLY Peterboro Lock Co. 3d 65 2523

WANTED— A RELIABLE BOY to take Examiner Route from Dublin street to Nicholls Hospital. Apply at once. 3d 65

YOUNG MEN WANTED SOME experience preferred in window dressing and advertising. Apply H. Abramson, 378 George street. 3d 66 2532

OUR AGENTS, MEN AND WOMEN, without experience, are making $20 weekly in spare time, daytime or evenings, without interfering with regular work, selling Personal Greeting Christmas Cards. Best and largest Canadian selection. No outlay. Write for particulars, or if for agency appointment, send one reference. Modern Art Company, 122 Richmond West, Toronto. 24d 79-2374

SALESMAN — A SELF-RESPECTing salesman whose ambition is beyond his present place, might find more congenial employment with us, and at the same time double his income. We require a man of clean character, sound in mind and body, of strong personality, who would appreciate a life's job with a fast growing concern where industry would be rewarded with far above average earnings; married man preferred. Apply A. J. Smith, 204 Barrie Bldg. 6d 68 6554

HELP WANTED—Female

WANTED — CHAMBER MAID and hall woman. Apply Empress Hotel. 3d 64 2492

WAONTED—AT ONCE A WOman to wash and clean one day a week. 587 George street. 'phone 291J. 3d 64 2499

WANTED—GIRL TO DO GENeral housework. Must be 1st class Telephone Mrs McVean, 1582W. 2d 64 2509

WANTED— RELIABLE WOMAN to wash. Apply Mrs. G. W. Lundy 512 Dickson street, 'Phone 457. 1d 64 6579

FUR FINISHERS AND GIRL APprentice wanted at once. Wm. Lech & Sons, Ltd., 413 George street. 3d 66 6572

Live Poultry Wanted

Hens, extra fat, 5 lbs. or over; Hens, extra fat, 4 lbs. or over; Spring Broilers, 2½ lbs. or over; Old Roosters, Old Turkeys.

For above we will pay highest market prices delivered at the PETERBOROUGH COLD STORAGE CO., 124 ROBINSON ST., W. SCOTT CO.

HOUSES FOR SALE

In all Parts of the City
PRICES REASONABLE
And Terms of Payment Easy

BRADBURN, LTD.
332½ GEORGE STREET
Over Merchant's Bank
26-72-2178

WORK WANTED

COMPETENT WOMAN WANTS position to mind children by the week. Apply Examiner for address. 3d 66 6576

FOR SALE

FOR SALE —DROP HEAD RAYmond sewing machine $1200. Apply Examiner for address. 3d 64 6506

FOR SALE—21 FT. MOTOR Launch. Cheap. Apply 304 Water St 6d 67 6523

FOR SALE—HOUSEHOLD FURniture. Apply 687 Reid street. 3d 66 2541

FOR SALE—1 1-4 H. P. CENTURY motor; almost new. Apply White Bros. 174 Hunter street. 3d 66 2539

FOR SALE—TENT SIZE 12 x 12 1-2 suitable for booth. Apply 217 Hunter street. 3d 65 6580

FOR SALE — A GOOD DEER Hound Dog, 3 years old. 'Phone 1691W. 3d 65 6556

FOR SALE—CRATE FOR SHIPping canoe; complete. 'Phone 1578W. 3d 65 6560

FOR SALE..—A COAL HEATER in good condition. Apply 266 McDonnel. 2d 65 6575

FOR SALE—1 GOOD DURHAM cow, freshened. Apply Examiner for address. 2d 65 6568

FOR SALE—ONE GARLAND range and one gas stove. Apply 342 Downie street. 3d 66 5569

FOR SALE—UPRIGHT PIANO IN good condition. Apply betwen 5 and 6 p.m. River Road 1st house off Bell's store 6d 67 6511

FOR SALE—1 GAS RANGE, 1 laundry stove with water jacket. Apply 311 Boswell avenue. 3d 66 2536

FOR SALE— ONE GOOD DRIVing horse for sale. Cheap; must be sold. Apply 421 Chambers street, as the owner is leaving town. 'Phone 430. 3d 64 6505

FOR SALE—TWO WINTER OVercoats (gentlemen's size 36. Good condition. Apply 199 Simcoe street. 3d 65 2510

FOR SALE—A JERSEY COW, and a pair of geese. Apply Examiner for address. 6d 68 6541

FOR SALE—HEN HOUSE AND wire. Apply Examiner for address. 3d 65 6543

FOR SALE—1 GENERAL PURpose horse. 319 Burnham street. 3d 65 6542

FOR SALE — A SMALL HEN house 273 McDonnel street. 3d 64 6538

FOR SALE—2 HORSES, SET OF harness, 1 farm waggon, buggy and 1 plough. Apply 3 McGill street. 3d 64 6525

FOR SALE—BED AND BUREAU in good condition almost new. Used only part of one season. Apply afternoons at 106 McDonnell. 3d 64 2493

FOR SALE— MOTOR BOAT 23 feet, V bottom, 12 h.p. engine, reverse gear, rear starter, or would take smaller boat as part trade. 103 Gladstone avenue. 3d 66 6571

FOR SALE BY TENDER—A ONE hundred acre farm comprising the west half Lot 14 in 2nd concession of Otonabee. Tenders addressed to Alex. Gillespie, Kene R. R. No. 1 will be received up to Saturday Sept. 25th, No tender necessarily accepted. 6d 57 6537

FOR SALE—MAHOGANY, OAK and white enamel dressers, brass and white enamel beds. Chairs, gas stove, coal or wood, stove. 'Phone 1165J 428 Mark street. 3d 64 6516

PRIVATE SALE OF FURNITURE including self feeder, dresser, iron bed and springs, kitchen table, linoleums, child's high chair and crib. Apply 514 Water street. 3d 65 6536

FOR SALE—3,000 FT OF GOOD second hand lumber, 10' wide, also some scantling and joist. Must be sold at once. Apply 531 Roger street 3d 65 6557

FOR SALE— HOUSEHOLD FURniture including dining room set, chairs, walnut chiffonier and dressing table, desk, mahogany bed and chiffonier, iron bed, electric iron and grill, gas range etc., 'Phone 70J. 4d 67 6574

FOR SALE—200 ACRES FARM IN Monaghan brick house, frame barn good orchard, well fenced, and in good condition, a 100 acre farm in Cavan, 70 acres cleared the rest in wood land and pasture. For further particulars. Apply to R. Moncrief, R. R. No. 5, Peterboro. 3d 66 6577

Your East City Tailor

Is still doing good work at reasonable, low prices.

Suits and Parts of Suits made to your measure from a stock of good cloths.

Ladies should see my material for making up Coats and Suits for the fall.

Cleaning and Pressing done.

J. L. WYATT
Hunter Street EAST CITY

AUTOS WASHED
Efficiency and Promptness Guaranteed at
FONTAINE'S
AUTO SERVICE
185 HUNTER STREET
Phone 1058
OPEN DAY AND NIGHT

H. P. LINDSAY AGENCY COMP'Y
South of Munro House, 392 Water St.
INSURANCE AND REAL ESTATE
(District Agents for Security Life).

FOR SALE— We have 20 farms from $1,200 to $16,000, on easy terms. Thirty dwellings, all prices from $900 to $7,000.

Call SOON as they are being bought up.

Salesman—D. Mahood.

Issuer of Automobile Licences.
Get your Carbon Remover and Gas Saver Here.
Good References.
Office: 392 Water Street 'Phone 342
House 'Phone 1202W.

AGENTS WANTED

THE LONDON GUARANTEE and Accident Co., Ltd., Commercial Department, Toronto, desire whole or part time agents in Peterboro and surrounding towns for new; popular plan of Sickness and Accident Insurance which the public are asking for. Write for Agency to above. 3d 67 2513

PERSONAL

PERSONAL — THOUSANDS wealthy memebers wish to marry, also wealthy farmer daughters' orphans. Ladies admitted se during this month. Enclose stamped addressed envelope. C. Isherwood, Isherwood P O. Ont. 26d-82-6415

BABY CARRIAGES, ETC.

FOR SALE — WHITE WICKER baby carriage and crib, both in good condition. Apply 413 Bethune street 3d 65 6544

FOR SALE — CREAM WICKER baby carriage in good condition. Apply 521 Cedar street. 3d 66 6565

LOST

LOST — ENGLISH BEAGLE hound 3 months old, Monday p.m. Finder please notify 104 Douro St. 3d 65 6555

LOST—SUNDAY GOLD BROOCH set with pearls. Finder please leave at the Examiner Office and receive reward. 3d 65 6561

LOST—2 COWS, 1 RED AND one black. Finder please notify John O'Leary, R. R. No. 9, Peterboro. 2d 65 2w 6564

FOUND

FOUND — A SUM OF MONEY — Owner may have the same by paying for this advt and proving property, at 164 Lake street. 3d 64 6539

WANTED

WANTED—A PLAIN COOK. Apply King Geo. Hotel. 3d 65 6551

WANTED TO BUY—MODERN 7-roomed house in good locality. Apply Box 2475, Examiner. 6d-66-2479

WANTED—BY BOY 14 YEARS employment after school and Saturdays. 'Phone 427J. 3d 5 6567

WANTED BY YOUNG LADY, board in good home. Address Box 6527 Examiner. 3d 64 6527

WANTED — EXPERIENCED chocolate-dipper an extra for 2 nights a week from 7 p.m. to 10 p.m. Apply 331 George street. 4d 65 6578

WANTED MAN OR LADY WITH experience to take charge of office in a manufacturing plant. Must have recommend. Apply by letter to Examiner Box 6552. 3d 65 6552

A RELIABLE AND EXPERIENCed saleslady wants a position in a ready-to-wear or staple dry goods. Also experienced in office work. Apply to Examiner. 3d 65 6546

WANTED — ROOMERS OR boarders. All conveniences. Apply 213 Bethune street. 6d 68 6545

WANTED TO RENT—A TENT 10x12. Apply 186 1-2 Charlotte street. 3d 64 6517

FURNISHED ROOM WANTED— by business woman. Must be central Apply Box 6510 Examiner. 3d 64 6510

WANTED— TWO YOUNG MEN to room together. Five minutes walk from C.G.E. Apply Examiner for address. 3d 64 6512

WANTED — FOUR FURNISHED rooms, heated, all conveniences, central location. Apply Box 6566 Examiner. 3d 66 6566

WANTED TO BUY—A BUNGAlow or small house near King Edward School. Apply Examiner Box 6504. 3d 64 6504

WANTED—OFFICE WORK BY A competent book-keeper two or three days in the week or at end of month. Apply Examiner for address 3d 66 6563

WANTED TO EXCHANGE — A three-tenement brick building, centrally located, or a modern brick double house, also centrally located, for an all-modern house situated in central part of city. 'Phone 1214w. 6d-64-6476

Properties Which Are Good Buying:

Downie Street $7500.00
King Street $7500.00
Double House on King Street $5800.00
Gilmour Street $7000.00
Weller Street $6000.00
One 6-roomed apartment to rent, heated, $50 per month.

—By—
T. WALKER & CO.
183 HUNTER STREET W.
'Phone 1002.

FOR SALE

A lovely residence for sale, having a lot 70 feet frontage by 194 feet deep, for sale at a reduced price of $8500.00 This property is situated in a first-class locality, ten minutes' walk from the Post Office.

For inspection of the above property, apply

J. T. O'CONNELL & CO.
136 Hunter St. W. Phone 376

AUTOMOBILES for SALE

FOR SALE—ONE 1917 FORD touring; new tires in A1 condition. Apply 899 Harvey after 5 p.m. 3d 64 6524

FOR SALE—AN OVERLAND 83-B Upholstering and engine in first class condition. Good tires all around with 2 spares. All in good shape. Apply 232 Perry street. 2d 65 2543

HOUSES & REAL ESTATE

FOR SALE—BUNGALOW. ALL conveniences Steam heated. Apply Examiner for address. 3d 64 6522

$800 WILL BUY A 4 ROOMED cottage quarter acre land 4 apple trees, centrally located in Lindsay. Apply at the Examiner. 6d 67 6507

FOR SALE.. 8 ROOMED SOLID brick house purchaser may have immediate possession. Apply 694 Water street. 3d 65 2530

FOR SALE—SMALL MODERN house in South end with good garden. Apply by letter to Box 6570 Examiner. 3d 66 6570

FOR SALE—A SIX ROOMED brick house with light and water 108 Stewart street with extra lot at a bargain if sold this week. Apply to Middleton and Caldwell Real Estate 172 Hunter street. 3d 65 6562

FOR SALE— A MODERN 7 roomed bungalow; west end. Outside newly decorated, hardwood floors laundry tubs, furnace and all conveniences. Possession October No agent. Apply Box 2491 Examiner. 3d 64 2491

FOR RENT

TO RENT — A FURNISHED room with or without board. Apply 190 Brock street. 3d 66 2537

FOR RENT GARAGE CORNER OF Maitland and King front entrance Apply 297 Maitland. 3d 64 6514

TO RENT—A LARGE, ALL MODern house in nice locality. Apply Examiner for address. 3d 66 6573

TO RENT—FOUR UNFURNISHed rooms and good cellar. Apply at Examiner for address. 3d 64 6518

TO RENT — LARGE FRONT room furnished. Central. Apply Examiner for address. 3d 64 5520

TO RENT A SMALL HOUSE. Apply 19 Ware street. 3d 64 6532

FOR RENT—ONE STABLE. Apply 266 Simcoe street. 3d 64 6528

TO RENT—COMFORTABLE FURnished room. Central. Telephone. Apply Examiner for address. 3d 64 6521

TO RENT—THREE UNFURNISHed heated rooms, with use of bath. Adults only. Apply Examiner for address. 3d 65 2547

TO RENT— SEVEN ROOMED house with bath room complete, October 1st. Apply Examiner for address. 3d 64 6517

FOR RENT— PREMISES NO. 389 Water street, heated and suitable for store or office. Apply 437 George street. tf dh

FOR RENT—FRONT BEDROOM with bay window. Use of 'phone and all conveniences. West end south of Charlotte. 'Phone 1734M. 3d 64 6515

TO RENT—THREE DOWNSTAIR rooms with separate entrance in modern home, furnished complete for light housekeeping. Suitable for young couple or two adults. Central good locality. 'Phone 1037J or apply Examiner for address. 3d 65 6558

BARBEAU'S CARTAGE

All kinds of Moving and Carting by careful and experienced men. A new Motor Truck has been added to our equipment which will enable us to give better service than ever to our Patrons. Satisfaction Guaranteed No distance too far. New furniture Van. Largest in the city. Household effects moved with care.

A. BARBEAU

CHINA PAINTING
Mrs. Langley McCarthy
TEACHES BISCOFF'S NEW AND BEAUTIFUL WORK IN CHINA PAINTING

FOR SALE!

Brick Bungalow and one acre good garden land close to factories.

Thirty acres, good brick house and barn, with cement stabling, close to city.

Brick House on Brock street, central; newly decorated. Immediate possession. Party leaving town.

Good 100 acre farm, eight miles from city. Good buildings. Lots of fruit. A snap, $6,000.

SNELGROVE & STOREY
190 CHARLOTTE ST.
Main Entrance, Charlwood Apartments
PHONE 1823J

SEE THIS BEFORE BUYING

SEVEN-ROOMED BRICK HOUSE—All modern, with Furnace. A1 LOCATION, West Side. IMMEDIATE POSSESSION. This is good at $5,500.00

H. J. McCANNON, Phone 749 or 772, 140 Simcoe St.

FOR SALE

$2500.00—Will Buy a Six-Room Brick House, very deep Lot, large Garden—$500.00 down.

$3200.00—Will Buy a Six-Room Brick House, deep lot, large Garden —and $500.00 down.

FIRST-CLASS FARM, three miles from Peterborough; good buildings, good water, all workable; must be sold to wind up an Estate.

TAYLOR & HOWDEN Real Estate Dealers **144 HUNTER** PHONE 1462

CHILDREN'S AID SOCIETY of Peterborough City and County.

For the Care of Neglected and Ill-treated Children.

Children for Adoption.

G. W. POWELL,
Assistant Secretary and Inspector.
588 George street. Phone 1044W.
Office Hours: 12 to 2 and 6 to 8 p.m.

MONEY TO LOAN.

We have funds to loan on Real Estate Security at the lowest rates.
GORDON & O'BRIEN, Phone 219.

OSTEOPATHY.

DR. E. BRUCE MARSHALL—Osteopathic Physician. Office: 242 Hunter street. Hours, 9 to 11 a.m., 2 to 4 p.m., 7 to 8 p.m. Telephone 116W. dtf

DRS. WALMSLEY & SETTLE—Osteopathic Physicians Office in Sun Life Building, corner of Hunter and Water streets. Entrance, 124 Hunter street. Phone: Office 649: Residence, 845. Office hours, 9 to 12 a.m., 2 to 6 p.m. Evenings by appointment.

MEDICAL.

DR. BUCHANAN, F. R. C. S., Edinburgh, M.R.C., Eng., L.R.C.P., London. Eye, Ear, Nose and Throat Specialist Hours 9-11 a.m., 2-4 p.m., 7-8 p.m., Phone 519. Office, Corner of Water and Murray Sts.

DR. E. E. HARVEY, Silver Medalist, University of Toronto. Special attention to diseases of women and children. Office hours, 1.30 to 6 p.m., 7-8 p.m. Phone 22. Office 212 Brock street.

DR. A. H. ALLEN, M.D.S., D.D.S., L.D.S., Specializing in Pyorrhoea. —Long experience enables me to cure Pyorrhoea successfully in the only proven way, as very many people are finding out. Consult me before having your Teeth extracted for Pyorrhoea. — 148 Charlotte Street (cor. George Street).

BARRISTERS AND SOLICITORS.

GORDON & O'BRIEN — Barristers, Solicitors, Notaries, Money to loan on easy terms. Special attention to patents and trade marks. Phone 219
G. N. Gordon. J. A. O'Brien.

S. T. MEDD, Barrister, Solicitor, Notary. Office over Dominion Bank, corner George and Simcoe streets. Telephone No 22. Private funds to loan at current rates upon easy terms.

C. R. WIDDIFIELD, B. A., Barrister etc., and Solicitor for the City of Peterboro. Money to loan. Office over the Bank of Commerce. Phone 550.

PECK, KERR & McELDERRY — Barristers, Solicitors and Notaries. Office, 415 Water street, Peterboro. Money to loan at the lowest current rates of interest on easy terms of E. A. Peck. F. D. Kerr. V. J. McElderry.

O'CONNELL & CORKERY—Barristers, Solicitors and Notaries. Money to loan at lowest current rates of interest. Daniel O'Connell, John R. Corkery, Hunter street, two doors west of the post office.

DUMBLE & JOHNSTON — Barristers, Solicitors, etc. Office over the Toronto Savings and Loan Company, 47 George street. D. W. Dumble, K. C., W. Johnston.

A. E. DIXON — Barrister, Solicitor, etc. Offices, corner Hunter and George streets. Entrance next to Madill's drug store.

HALL & HALL — Barristers, Solicitors and Notaries Public, Hunter street, Peterboro, next to St. John's church. Money to loan at lowest rates of interest.
F. H. D. Hall. Basil D. Hall.

MOORE & WEARING — Barristers and Solicitors, 403 Water street, opposite the Post Office. Money to loan at the lowest rate of interest. W. H. Moore, K. C., Jos. Wearing, M.A.

R. R. HALL — Barrister, Solicitor, etc., Peterboro, Ont. Office, corner Hunter and Water streets, over the Canadian Bank of Commerce Trust funds to loan on easy terms of payment.

JAMES FORDYCE STRICKLAND —Barrister, Solicitor, Notary Public. Money to loan. 124 Hunter street Peterboro. Phone 151.

ARCHITECTS.

W. & WALTER R. L. BLACKWELL —Architects. Office, Bank of Commerce Building, corner Hunter and Water streets. Telephones: Office, 1300J; residence 1272.

W. H. BARRY, Architect—Plans prepared for Monumental, Commercial and Domestic Buildings. Office:—139 Gilmour street. Phone 557W.

Renew your Subscription.

Railway Time Tables

GRAND TRUNK RAILWAY.
Corrected to Date.

No. 96—8.10 a.m., for Port Hope and Toronto.
No. 93—8.20 a.m. for Lindsay, Blackwater Junction, Orillia, Midland North Bay and Toronto
No. 98—8.25 a.m., for Hastings, Campbellford, Belleville and points on Main Line East.
No. 369—8.30 a.m., for Lakefield.
No. 92—12.04 p.m. for Lindsay, Port Hope, Toronto, Buffalo, making connections with International Limited for London, Detroit and Chicago
No. 371—12.15 p.m., for Lakefield.
No. 100—2.00 p.m. for Hastings, Campbellford and Belleville.
No. 95—5.40 p.m., for Lindsay, Orillia, Midland, North Bay and Toronto.
No. 94—9.10 p.m., for Port Hope, Montreal and Boston.
No. 373—5.40 p.m., for Lakefield.
No. 99—8.19 p.m. for Lindsay

CANADIAN PACIFIC RAILWAY
Corrected to Date.

GOING EAST—

*8.20 p.m., — Indian River, Norwood, Havelock and Tweed
**11.48 p.m.—Norwood, Havelock, Kingston, Smith's Falls, Perth, Montreal, Quebec, St. John's, N.B., Boston, and New York.
*1.30 a.m. — Havelock, Tweed, Kingston, Perth, Smith's Falls, and Ottawa.
**11.59 a.m. — Norwood, Havelock, Bonarlaw, Tweed, Perth, Smith's Falls, Ottawa, Montreal and intermediate stations.
***11.59 a.m. — Norwood and Havelock.

GOING WEST—

*4.03 a.m. — Toronto, Owen Sound, Guelph, Goderich, Hamilton, Buffalo, New York, Galt, Woodstock, St. Thomas, London, Chatham, Detroit and Chicago.
**5.03 a.m.—Myrtle and North Toronto.
**7.35 a.m. — Toronto, Hamilton, Buffalo, Rochester, Boston, New York and Intermediate points between Peterboro and Toronto.
**9.35 a.m. — Lindsay, Orillia, Port McNichol and intermediate points.
**3.20 p.m. — Toronto, Hamilton, Brantford, Buffalo, New York, Guelph, Galt, Woodstock, London, Windsor, Detroit and Chicago, and intermediate points between Peterborough and Toronto.
**6.50 p.m.—North Toronto, Lindsay, and intermediate points.
***3.20 p.m., Toronto and intermediate points.

*Daily.
**Daily except Sunday.
***Daily except Saturday.
****Sunday only.

JUNK! JUNK!!

Highest Cash Price paid for All Kinds of Junk and Bottles. Rags 4c to 5c lb. Also Highest Cash Price for Live Poultry. Phone 783 and we will call at once.

Peterboro' Rag & Metal Co
433 Chambers St. W. ROTH, Mgr.

FOR SALE

TO RENT — 7 roomed flat, ground floor; hardwood floors; mantle; heated, $50 per month. Central.

$2000.00—Buys a house in south end, 3 bed-rooms, room for bath, kitchen, dining-room, parlor, out-sheds; 250 feet deep.

W. H. McILMOYLE & CO.
'Phone 320J—154 Water Street

TORONTO SAVINGS AND LOAN CO.

Paid up Capital ..... $1,[illegible]
Reserve Fund $1,100,000.00

DEPOSITS RECEIVED of $1 and upwards upon which interest at the rate of 3½% per annum is added and compounded quarterly on the last days of March, June, September and December in each year.

DEBENTURES ISSUED for amounts of $100.00 and upwards bearing interest at 4½ to 5¼%, depending on the term of investment.

Further information furnished on application.

437-439 George St
Peterborough

TELEPHONE 790
WHEN YOU WANT YOUR
Piano or Organ Tuned
Player Pianos a Specialty
ALL WORK GUARANTEED
W. H. Cunningham 563 Weller St.

NEW SCHOOL LEGISLATION WILL DEMAND A LARGER COLLEGIATE

ADOLESCENT ACT BECOMING EFFECTIVE NEXT SEPTEMBER WILL BE EXPLAINED TO THE PUBLIC BY THE BOARD OF EDUCATION —2750 PUPILS IN PUBLIC SCHOOLS.

HOLIDAYS FOR THE FAIR

Primary steps towards finding increased school accommodation to meet the demands of the Adolescent Act, which comes into force in September, 1921, were taken last evening at the regular meeting of the Board of Education, when Dr. F. C. Neal told the Board that it was time the members should take the matter up, and formulate plans towards enlightening the public as to what the Act means, in order that all may be ready to face the demands it will make.

Mr. G. O. Cameron backed Dr. Neal up in his suggestion and stated that the Act will mean at least a larger Collegiate Institute. He thought that as there is no doubt that increased accommodation must be found it is up to the Board to go into the question at once.

Mr. H. H. Kenner said that as the average Peterboro pupil passes the entrance at the age of 14 years, the act will mean a secondary school proposition, and said that he felt with Mr. J. W. Worth that some technical education will be necessary.

Mr. A. Mowat said that the Department of Education expects the Board to supply the course of education they think necessary.

Mr. R. Denne stated that emphatically an addition to the Collegiate Institute is necessary, also a technical school, and that the public must know that it will have to stand for such.

The matter was finally left with the Supervision Committee to go into with Mr. A. Mowat, the Public School Inspector, and Mr. H. R. H. Kenner, and they will bring in a report.

Present Conditions.

At present the Collegiate Institute, while not over-crowded, due to the opening of new rooms, has classes larger than the average school provides for. In Form 5 there are 18 pupils; in Form 4, 38; in Form 3-1, 25; in Form 3-2, 28; in Normal Entrance, 24; in Form 2b, 24 girls, in Form 2c, 37 boys; in Form 1a, 44; in Form 2b, 40, and in 1c, 37.

In the commercial department there are 50 pupils in the first form and 35 in the second. The first commercial form will be divided when the new member of the staff arrives.

Mr. Kenner said that the Collegiate Institute is getting on well with the additional member on the staff.

Increase Fees.

Mr. E. G. Patterson said that he understod the fees for outside pupils were to be increased as the non-resident pupils are paying a small sum in proportion to the cost. The matter was left to the Supervision Committee.

Mr. Kenner drew the Boards' attention to the fact that the tendency of the province is toward doing away with fees altogether.

Increased Attendance.

Mr. Mowat said that the attendance at the Public School this year was 2750, which was 135 greater than last year. The King Edward, with an enrollment of 560, is overcrowded to such an extent that all the country pupils were necessarily excluded.

Appointed to Staff.

Upon motion of Mr. G. O. Cameron seconded by Mr. J. A. McKone, Miss Mary Eliott was appointed to the position of assistant in the Commercial Department at the Collegiate Institute to fill the vacancy left open by the non-appearanee of Mr. Clarke whose illness necessitated his giving up teaching for a year.

Granted Holiday.

On motion of Mr. J. A. McKone, seconded by Dr. FaNeal, the half-holiday asked for by the secretary of the Industrial Exhibition to enable the pupils to attend the exhibition was granted.

Inspection Satisfactory.

The report of the boiler inspection showed all the school boilers to be in favorable condition.

Communications Received.

An application was received from Miss Rosenfield, of Kingston, for a position on the Public School staff.

Miss Peters expressed her gratitude to the Board for their generosity in granting her an honorarium of one year's salary on her resignation from the staff of the Public School.

Dr. A. W. McPherson accepted the appointed of Medical Inspector of the Public Schools.

Mr. A. A. Fowler thanked the Board for the sympathy expressed in his recent bereavement.

Mr. Kenner's request for authorization of the introduction of Ganong's Botany for use in Form V and the High School Geometry in Form IV, was granted, on motion of Mr. G. O. Cameron, seconded by Dr. Neal.

Report of Property Committee.

The Property Committee reported that an arrangement had been made with the Trustees of the St. James' Methodist Church for a renewal of a lease of the class room in the basement for another year on the same terms, namely $300, and recommended that the lease be executed by the chairman and secretary on behalf of the Board.

Committee on Appointments.

The Committee on Appointments reported and recommended that Dr. A. W. McPherson be appointed to the position of Medical Inspector in the Public Schools for the school year, September, 1920, to 30th June, 1921, at a salary of $1200.

Payment Confirmed.

The payment of the following accounts was confirmed:

C. Fessenden, presiding at 'examinations	$ 90.00
Miss Moffat, do	63.00
A. Mowat, do	93.85
H. A. Yenney, do	31.50
Miss O'Connell, do	89.25
A. Turner, acct per order	5.00
H. R. H. Kenner, re Entrance Examinations	95.95
Utilities Commission ,to 30th Sept. 1920.	10.84
Bell Telephone Co., rentals	68.35
A. Mowat, re Entrance Examinations	89.25
Geo. M. Hendry Co., acct per order	361.20
Geo. A. Brenton, acct	481.90
Trustees St. James Methodist Ch. rent of Class Room	150.00
R. G. Sturgeon	4935.83
Geo. M. Hendry Co.	81.90
R. Sheehy & Sons	13,000.00
Review	2329.09
Playgrounds As., Grant	1000.00
R. Hicks, coal	2000.00
R. Fair and Co., Ltd	8.50
J. Elliott	15.00
Peterboro Show Case Co.	12.50
J. H. Vance	350.00
Geo. A. Brenton	250.88
Thos. Hopkins	5.95
F. H. Rowan	35.17

Report of Finance Committee.

The Finance Committee reported and recommended the payment of the following accounts:

Hydro-Elec. Power Co.	$ 1.00
Jordan Bros.	6.50
Peterboro Hardware Co.	14.28
Peterboro Lumber Co.	9.50
Cressman Co.	84.07
D. Belleghem	19.95
H. T. Millard	5.50
R. Fair & Co.	2.80
Grant & Thorpe	2.85
Higgins Hardware Co.	5.38
Aaron Comstock	111.50
White Bros.	31.03
Mail & Empire	18.48
C. P. R. Tel. Co.	.90
G.N.W. Tel. Co.	2.29
Bell Tel. Co.	3.40
Trebilcock Bros.	5.66
Brown Bros.	15.91
Review	6.24
Nelson Typewriter Co.	7.00
Examiner Ltd.	29.35
R. J. Soden	10.00
C. Young & Son	50.00
H. P. Lindsay	20.00
R. R. Hall	10.00
W. H. Hamilton	2.45
J. W. Edwards	3.17
Peterboro Milk Products	.27
D. H. Kerneghan	1.10

The committee also recommended that the treasurer be paid the sum of $15 for petty cash.

Moneys Received.

Interest Nich. Sch Deb.	$ 50.00
City Treas. Mun. Grant.	18,700.00
Gov. Grant, re Normal Sch	225.00
City Treas, Proceeds Deb ($240,000 at 96.09)	232,588.61
	$251,563.61

GOOD HONEY HARVEST IN GREAT BRITAIN.

(Canadian Press).

LONDON, Sept. 13.—The workers in the honey industry are declared to be the most conscientious and industrious to be found in Great Britain today, and practically the only ones who have not been afflicted by the strike fever. In spite of changeable weather, the bees are reported to have worked, and to be still working, well this season, and a particularly good harvest of honey is foreshaddwed. The Ministry of Agriculture is endeavouring to encourage bee-keeping by instituting a scheme for the distribution o fimported Italian queen bees among farmers. Nearly two thousand applications for these have been received to date.

Physician Explains Why He Prescribes Nuxated Iron for Run-Down, Anaemic People

Says It Quickly Increases the Strength and Energy of Men and Brings Roses to the Cheeks of Nervous, Run-down Women

Ask the first hundred strong, healthy looking people you meet to what they owe their strength and energy and see how many reply "Nuxated Iron."

Dr. James Francis Sullivan, formerly Physician of Bellevue Hospital (Outdoor Dept.), of New York and the Westchester County Hospital says: "Thousands of nervous, run-down, anaemic people suffer from iron deficiency but do not know what to take. There is nothing like organic iron—Nuxated Iron—to quickly enrich the blood, and thereby put roses in the cheeks of women and give men increased strength and energy.

Unlike the older forms of iron, Nuxated Iron does not injure the teeth nor upset the stomach, but is readily assimilated and you can quickly recognize its action by a renewed feeling of buoyant health.

No matter what other iron remedies you have used without success if you are not strong or well you owe it to yourself to make the following test:

See how long you can work or how far you can walk without becoming tired; next take two five-grain tablets of Nuxated Iron three times per day after meals for two weeks. Then test your strength again and see how much you have gained. To be absolutely sure of getting real organic iron and not some form of the metallic variety always ask for Nuxated Iron in its original packages. Nuxated Iron will increase the strength, power and endurance of delicate, nervous, run-down people in two weeks' time in many instances.

MANUFACTURERS' NOTE: Nuxated Iron, which is recommended above is not a secret remedy but one which is well known to druggists everywhere. Unlike the older inorganic iron products it is easily assimilated and does not injure the teeth, make them black, nor upset the stomach. Each tablet of genuine Nuxated Iron is stamped as follows and the words Nuxated Iron are stamped into each bottle, so that the public may not be led into accepting inferior substitutes. The manufacturers guarantee successful and entirely satisfactory results to every purchaser or they will refund your money. It is dispensed by all good druggists in tablet form only.

"Yes, madam, this is the grade of Imperial Polarine specified for your car by the Imperial Polarine Chart of Recommendations, and you will always find Imperial Premier Gasoline of uniform high quality. My customers have learned that operating costs are kept at a minimum through using Imperial Polarine exclusively."

Reduced Operating Costs

IMPERIAL Polarine reduces automobile operating costs in many ways. By providing a piston-to-cylinder seal which assures maximum power. It helps to save friction waste in every moving part, keeps the engine running smoothly and out of the repair shop *and* minimizes depreciation.

Imperial Polarine prevents friction by coating every wearing surface with a heat and wear-resisting oil film. It seals all the power in the piston chamber. Imperial Polarine gives correct lubrication to every part of your car.

One of the three grades described below is specially suited to your motor. Look for the Imperial Polarine Chart of Recommendations when you buy oil and learn which grade to use.

Imperial Polarine is sold in sealed gallon and four-gallon cans, 12½-gallon steel kegs, steel half-barrels and barrels, by dealers everywhere. There is an appreciable saving in buying half-barrels and barrels.

IMPERIAL Polarine

IMPERIAL POLARINE (Light medium body) IMPERIAL POLARINE HEAVY (Medium heavy body) IMPERIAL POLARINE A (Extra heavy body)

A GRADE SPECIALLY SUITED TO YOUR MOTOR

IMPERIAL OIL LIMITED
Power - Heat - Light - Lubrication
Branches in all Cities

PETERBORO' MARKET IS LOADED WITH ALL SEASONABLE FRUITS

PRICES ALMOST DOWN TO A PRE-WAR LEVEL—PEARS ARE GETTING MORE PLENTIFUL.

Peaches are selling much more freely than last week, the local fruit dealers state, the housewives having evidently decided and decided wisely that they are selling as low as they will sell this year and get the quality which is now as good as it will be. The price in the stores to-day ranged from 75 cents to $1.75 a basket, depending on quality and size. Large 11-qt. baskets of Crawford's were selling at $1.75 in one store to-day. First grade peaches still remain hard to secure and most of the peaches are second grade.

Blue Grapes.

Blue grapes, which are just coming on to the market, sold at 50 to 75 cents to-day. Pears are also just appearing in any quantity and are selling at $1.00 to $1.50 a basket. Plums, blue, Lombards, Gages and other varieties sell at 60 cents to $1.00 a basket. Malaga grapes are 30 cents a lb. Apples are coming into the city in large quantities and in the stores are retailing at 30 and 40 cents a peck. Apples are not grown around Peterborough to any extent, but this year the crop appears to be unusually good. Duchess are the popular eating variety now displayed in the shops, but spies and other winter varieties will soon be on the market. If one wishes to buy cantaloupes they may be had at 75 cents to $1.25 a basket or 10, 15 or 25 cents apiece.

Fall Strawberries.

Half a dozen boxes of strawberries in the counter of a Charlotte street fruit store were noticed by The Examiner. "Everbearing plants," the proprietor stated. They are grown in the city and sell at 30 cents a box, almost as cheap as when they were in season a few months ago.

Celery in the stores is 15 cents a bunch or two bunches for 25 cents, radishes 5 cents and lettuce 5 cents. Tomatoes are retailing at 40 and 50 cents. Potatoes are $1.50 a bag. Sweet potatoes are priced at 2 lbs. for 25 cents.

Mr. W. J. Oke, wholesale fruit dealer, stated to-day that he did not think the storm at Niagara was serious enough to greatly effect the peach crop. He pointed out that the storm swept area was not large and no increase in the price of peaches was expected by him for this reason. Mr. Oke declared that the price of fruit has now nearly returned to the pre-war level. Peaches are selling to-day at only a little, if any, above the old levels. Plums, pears and grapes, although not yet in as large a quantities as they will be from the present prices, show they are almost down to the same level. However, the cost of picking and other labour engaged in the fruit industry remains up, baskets and containers cost more than they ever did and the freight rates are up in the clouds too. There is no money in it for the fruit growers this year, he states, and the vegetable growers are in a worse box. Tomatoes are wholesaling at 25 cents, baskets cost 10 to 15 cents each and the market gardener has left the rest for his labour all summer. "Does he make a $1 an hour. I'll say he doesn't." Advices from England, through which they buy European fruits, are to the effect that the prices over there are on the downgrade through the sheer inability of the people to pay the prices.

Some of the local fruit dealers have raised their prices slightly to meet the increased freight rates, but others have not. Oranges will practically be off the market soon and bananas will advance in price.

FINED FOR FEEDING BIRDS.

(Canadian Press)

HEREFORD, Eng., Sept. 15. — Hubert Delaval Astley, a famous ornitrologist, has been fined $250 for feeding his flamingoes and other birds with grain "fit for human food."

Safe Fat Reduction

Reduce, reduce, reduce, is the slogan of all fat people. Get thin, be slim, is the cry of society and fashion. The overfat wring their hands in mortification and helplessness; revolting at nauseating drugs, afraid of violent exercise, dreading the unwelcome and unsatisfying diet, until they hit upon the harmless Marmola Tablets which quickly and safely reduce weight at the rate of two, three or four pounds a week without any change in the mode of life. The ideal figure is soon obtained, with a smoother skin and a better appetite and health improves. Marmola Tablets contain all the ingredients which made the Marmola Prescription famous. It behooves you to learn the satisfactory, beneficial effects of this great, safe fat reducer by giving to your druggist the reasonable price, one dollar, for a good size box or sending a like amount to the Marmola Co., 85 Garfield Building, Detroit, Mich., with a request that they mail to you a full box of Marmola Prescription Tablets.

We Plead Guilty!

We're repeating the same old story!
But it's made and kept hundreds of friends for us—

"Satisfaction Guaranteed"

We're repeating it because it applies to the NEW FALL CLOTHES and FIXINGS that are just coming in. We can show you their styles much quicked than we can tell you.
We're ready whenever you are—COME IN SOON.

Racks And Cabinets Brim Full

of the Season's Newest Models and Nifty Designs in TOP COATS, RAINCOATS, HEAVY OVERCOATS, AND SUITS.
Prices no higher than one would reasonably expect to pay for such Quality and Style.

Fall Hats

OAK HALL HATS come in sufficient variety to suit all heads, faces, and tastes —and they are offered at prices most Men expect to pay.
The Best English and American Makes. Tweed and Felt, Ready Now.

OAK HALL

SPECIAL!

In bringing forward our OVERCOATS carried from last season, we find some extra values in ODD COATS.

It would show economy on your part to look these over. You will find Extra Special Values among them at Great Savings.

COTTON SERVICE BUREAU.

Increased Production in Undeveloped Brazil.

(Canadian Press).

RIO DE JANEIRO, Sept. 13.—Increased and improved production of cotton, especially in north-eastern Brazil, a great potential producing centre, which is at present quite undeveloped, is the object of a Cotton Service Bureau recently established by presidential decree.

The bureau will investigate the properties of the soil and climatic conditions, and establish experimental stations to study the culture of cotton and preventive measures against pests and plant diseases. Planters in the cotton zones will be provided with machinery, implements and fertilizers at cost prices, and establishments will be installed for preparing cotton for market.

A representative of the big English cotton combine is now in the northern states making a special study of conditions.

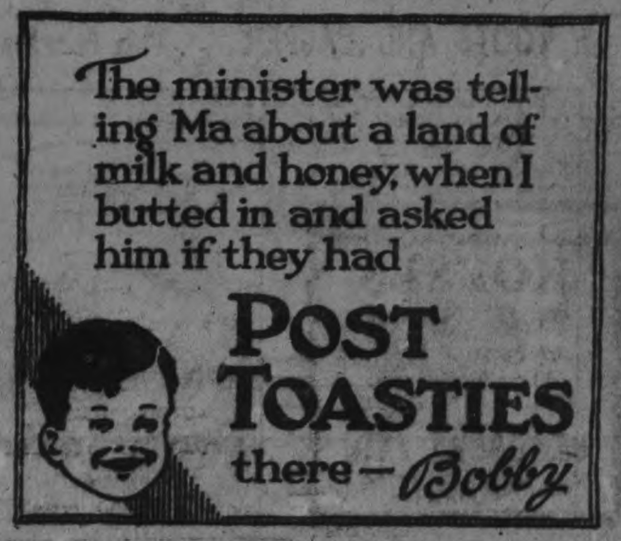

To Pay Small Accounts

where you may not wish to send personal cheques, use Bank Money Orders issued by The Merchants Bank.

This is a convenient way to settle newspaper and magazine subscriptions—to pay for goods ordered out of town—in fact, to send any amount up to $50 through the mails.

Bank Money Orders are easily secured—safe to send in a letter—will be replaced without extra charge, if lost or stolen—and can be cashed anywhere in Canada or United States at face value.

THE MERCHANTS BANK OF CANADA

Head Office: Montreal. Established 1864.

PETERBORO BRANCH, - - C. S. CUMMER, Manager.

Sub-Agency at Fraserville open Mondays and Thursdays.

Evening Examiner

Phones—Editorial 1601, Business Office 1600. Private Branch Exchange to all Departments.

The Examiner is a Member of the Audit Bureau of Circulations.

The Daily Examiner, published every lawful evening by The Peterborough Examiner, Limited. Office—410 George Street.

The Weekly Examiner, published Thursday morning.

Daily Examiner by mail $4.00 per year

The subscription price of the Daily Examiner is $4.00 per annum; that of The Weekly Examiner, $1.50.

U. S. REPRESENTATIVES

Special U.S. Representatives: W. H. Stockwell, 628 People's Gas Building, Chicago, Ill. New York—Chas. P. Miller, 225 Fifth Ave.

Advertising Rates on Application.

R. M. CLOVER, Managing Director.

"Peterborough Presents Possibilities Unsurpassed."

WEDNESDAY, SEPT. 15TH, 1920.

THE SEWAGE PLANT.

The decision of the Board of Works to wait upon the Provincial Board of Health and endeavour to secure from that body a change of front in regard to the local sewage disposal plant seems to be in the interest of the ratepayers. While it is imperative that the pollution of the Otonabee river should be stopped as soon as possible by the construction of a sewage disposal plant the citizens want to be satisfied that the best system obtainable is chosen. It is by no means certain that the activated sludge plan favoured by the Provincial Board is the most suitable to meet Peterborough's needs. City Engineer Parsons' report indicates that there are doubts as to the effectiveness of the activated sludge plant as compared with the Imhoff system. The former is only in the experimental stage, with no guarantee that it will satisfy the requirements of the city. In addition the annual cost of maintenance of such a system is much greater than in the case of the Imhoff plant, the difference being estimated at about $9,000 a year. Certainly the people of Peterborough do not want to expend many thousands of dollars upon a sewage disposal system that may prove to be an utter failure and yet the Provincial Board of Health seems determined to force such a system on the city, regardless of the fact that it has been tried and proved unsuccessful in a number of American cities.

THE CITY PARKS.

The suggestion made by a citizen, who wrote to the Examiner last evening complaining of the condition of King Edward Park, that it is time that the city had a Park Commissioner and a staff of men to keep the civic beauty spots in order is worthy of serious consideration. His arraignment of conditions at King Edward park is entirely justified; ths park has been neglected sadly and its appearance is not a credit to the city. It could be made a beautiful breathing spot for the people of the south end with a little care and attention, and it seems a pity that it should have been allowed to get into its present condition.

Other parks in the city, too, are, it must be admitted, not in the same immaculate shape as they were a few years ago. There are signs in evidence that a better system of maintenance is necessary. The lawns are not as well kept as formerly, there are ragged edges to be found. At a little distance the general appearance may not show much change, but a closer inspection warrants the conviction that none of the local parks are in perfect condition. The caretakers are giving the best service at their command, probably, but they are none of them too well paid for their work and the staff is not large.

Sooner or later a Parks Commissioner will be necessary. Under such an official the administration of the city parks would show better results and the expenditure, while perhaps greater than under the present system, would be amply justified.

SCHOOL ACCOMMODATION.

That Peterborough will shortly have to provide more school accommodation especially for advanced pupils is a fact that the ratepayers may as well get accustomed to now. The steady growth in the school attendance under present conditions, as exemplified in the report that there are 135 more pupils now than last year would of itself soon necessitate more class rooms, while the Collegiate Institute has been overcrowded for some years. When it is realized that the coming into force of the Adolescent Act passed by the Legislature will require children to attend school to the age of sixteen instead of fourteen as at present, the problem of accommodation becomes a serious one, and the Board of Education in appointing a committee to investigate the conditions is not in the last premature. It is apparent that a large addition to the present Collegiate Institute will have to be built and undoubtedly a technical school should be provided at the same time. If children are to be required to attend school until they are sixteen years of age it is a simple matter of common sense that their last years at school many of them will require training in the various industrial lines that they will necessarily follow when they leave school. Only a comparatively small fraction of them can afford a college education or a professional career and so the last years of school should be devoted to technical training. The facilties for such education are lacking here now. They must be provided if the new School Act is to have the effect it should have.

THE DROP IN VICTORY BONDS.

Some surprise is being expressed locally at the recent reduction made in the price of Victory Loan bonds by the special committee that has the matter in hand. Naturally the holders of these issues who are compelled for one reason or another to realize on them are dissatisfied when they find that they cannot obtain the full amount they paid and are inclined to blame the government for not maintaining them at their par of value. The government however, is not bound to redeem the bonds until their due date and cannot be expected to do this at an earlier date. The trouble arises from the abnormal state of the money market and the fact that securities of undoubted worth are being offered at higher rates of interest than those carried by the Victory loans. In addition to the holders obliged to realize their bonds for personal and other necessary reasons, there are others who are attracted by the higher rates available and sell their bonds for the purpose of securing a more lucrative investment. This latter cause has thrown more Victory bonds on the market than there are buyers and the ordinary law of supply and demand prevails. There can be no doubt, however, that when these offerings reach the ultimate investor and normal money conditions are restored, the Victory bonds will appreciate in value and pass beyond par. Holders of Victory bonds who can afford to wait need not disturb themselves about present prices, even should these drop farther before the reaction begins.

Even as matters stand, subscribers to the Canadian war loans are in much better case than are the subscribers to the Liberty loans in the United States. On May 31 last there were outstanding across the border approximately $1,384,000,000 of Liberty bonds, bearing interest rates from 3 1-2 per cent. to 4 1-2 per cent. maturing at dates ranging from September 15, 1928, to June 15, 1947. That sum represents substantially what was paid for them, but to-day they are saleable only at discounts aggregating approxmately $1,500,000,000. This last figure is the measure of the direct loss to those in the United States—mostly persons of moderate means—who bought the bonds in good faith and upon official assurances of the stable value. It is again the comparatively low rate of interest that has caused this drop in values, much greater than the fall that has occurred in Canadian bonds yielding a larger interest return. A United States citizen who paid a hundred dollars for a government security now finds that his security is worth only eighty-five dollars, and for that reason feels he has a legitimate grievance against the government. It has indeed, become so strong that various proposals have been made for correcting this considerable reduction from the par of Liberty bonds. Ex-Senator Weeks of Massachusetts has suggested the calling in of the bonds and their replacement by a serial bond issue bearing interest at 5 1-4 per cent. which, he thinks, would go immediately to par. The situation in Canada is nothing like ths and will undoutedly rectify itself before very long.—Sarnia Observer.

"Hever!-," "The Man of Mystery," with Arlie Marks Co., Grand Monday, Sept. 20th.

WORLD HAPPENINGS

Canadian Press.

LONDON, Sept. 15. — Queenstown closed to east bound liners.

BREAK IRISH REBELLION

Canadian Press.

LONDON, Sept. 15. — Irish volunteers are called for, will break rebellion. Diflydallying with the Sinn Feiners to be finally ended.

MAY RESIGN.

Canadian Press.

PARIS, Sept. 15. — The French President will resign at once, says Figaro.

GERMAN IMMIGRANTS ADMITTED.

Canadian Press.

WASHINGTON, Sept. 15. — For the first time since America entered the war German immigrants are allowed to enter the United States.

WILL NOT ENTER POLITICS.

Canadian Press.

WINDSOR, Sept. 15. — Labor Congress votes to keep out of politics.

REFUSES RUSSIAN PROPAGANDA MONEY.

Canadian Press.

LONDON, Sept. 15. — The Herald refuses the Bolshevik gold and forces the director who received it to resign his office.

POLICE ON TRIAL.

Canadian Press.

TORONTO, Sept. 15. — The police are on the trail of the murderer of the Goldberg boy. Striking developments are expected.

VOICE OF THE PEOPLE

To the Editor of The Examiner:

Sir,—When is the new party going to organize in West Peterboro? There is no government party organization here now. Mr. Burnham is a Unionist, but now says he will go back to the old party system.

The Mail and Empire said the following yesterday:

Aylmer, Sept. 12.—With the nomination of a standard bearer for the new National Liberal and Conservative Party in East Elgin the attention of those who study the trend of political affairs is turning to this riding.

It is always talking about the new party, which Mr. Meighen leads. Is a convention going to be called, and an executive committee chosen, or is it going to be left to the new party organization at Ottawa, to choose a local candidate?

GET A MOVE ON.

BURNED TO DEATH.

(Canadian Press)

CLEVELAND, O., Sept. 15.—Pilot and mechanic on a postal air machine was burned to death when their machine caught fire.

CHARGES THAT VOTERS WERE INTIMIDATED

TORONTO, Sept. 15.—Particulars of the charges made against Thomas Kerr Slack by John Johnson, William Braiden, and George Moffatt, the petitioners in the Dufferin election appeal, have now been filed at Osgoode Hall. Petitioners allege that the U.F.O., with a view to intimidating electors, in their co-operative stores discriminated against farmers who were believed to be opposed to the U.F.O. candidate. The particulars go on to declare that the U. F. O. raised a campaign fund among farmers and others opposed to the existing Government, and that this money was used in Dufferin and other ridings to induce a candidate to contest the seat.

Petitioners give a list of 23 farmers' clubs said to have raised money, taken voters to the polls, promised a return of subscriptions, and provided vehicles, drink and refreshments. They also submit a lengthy list of names of scrutineers, whom they allege received $3 each and refreshments as a bribe to influence their vote. It is also alleged that money was provided members of the U. F. O. in Dufferin County with which to corruptly influence voters, and for the same reason electors were promised a rebate on goods purchased at a certain store. The petitioners claim further that a farmer was promised the position of organizer for the U.F.O. on condition that he devoted all his time and energy to the election, and that the same man is now holding a salaried position in the U.F.O. One scrutineer is accused of reminding voters "not to forget Slack," and U.F.O. organizers are charged with having used their influence right in the polling booth to induce women voting for the first time to vote in a certain way.

WILL DESTROY ANOTHER LANDMARK OF DICKENS

(Canadian Press)

LONDON, Sept. 15.—Another Dickens landmark is to be destroyed, the house where Bill Sikes met his death, as described in "Oliver Twist." It stands in a court on Jacob's Island, Bersondsey, and is being used now as a stable. The shouse was identified by the finding of some old plans of Bermondsey dated 1855, on one of which was marked "Bill Sikes' house."

The Need for Cash Capital—
The Investor's Opportunity

In 1919 it was necessary to finance a 193,000,000 bushel wheat crop, worth $333,000,000. This year, it is conservatively estimated that a crop of 300,000,000 bushels, worth at least $600,000,000 will require to be financed.

Owing to this heavy strain upon credit,—the fabric upon which modern business is built,—a number of large concerns, which required capital to provide for increased costs and extensions, found it difficult to do so by means of borrowing.

As a result, they are reluctantly compelled to convert their surpluses, some of which are naturally invested in Victory Bonds, into cash.

This condition,—supply temporarily exceeding demand,—favors the purchaser who buys Victory Bonds for investment. This is the "investor's opportunity." It has made it possible for him to buy these bonds to yield an interest return unparalleled in the history of Canada.

The **1934** maturity, at 93 and interest, which we recommend to those not materially affected by the Income Tax, will yield you **6¼%** for fourteen years.

The **1933** maturity (tax free) at 96½ and interest, which we recommend to those with incomes exceeding $6,000 a year, yields a net return of **5.87%**

Write for our pamphlet showing the advantages to be derived from purchasing these securities at existing prices.

Wood, Gundy & Company

Canadian Pacific Railway Building
Toronto

MOTOR HONEYMOON ENDS IN TRAGEDY

RACINE, Wis., Sept. 15. — The motor launch honeymoon of Mr. and Mrs. John A. Jones, portrait painters, who eloped to Crown Point, Indiana, ended to-day, when the bride was drowned in Lake Michigan and Jones was rescued after clinging for hours to the capsized hull of his raft.

Jones was brought to the hospital here. He tells a thrilling tale of how he righted the raft three times after it first turned over. Twice in doing so he held his bride in his arms. He was badly bruised. He and his bride left for Chicago three weeks ago in a boat of his own design. They were on their way back when the accident happened. While Jones was attempting to repair his motor the boat was struck by a large wave and turned over. He found his bride in the water and, while he held her, he righted the boat and placed her in it. A minute later it was overturned and he rescued her a second time. This time he placed her between chains runnings from the deck to the centre-board.

The third time the boat capsized she was torn from her holdings and Jones was to exhausted to save her. Jones was rescued by a tug. His wife's relatives live in Masachussetts.

GIVES IRISH POLICE THE KEY OF HIS DOOR

(Canadian Press)

B.LFAST, Ireland, Sept. 15.—The home of an old man named Walsh, of Dungarvan, Waterford, whose son is evading capture by the authorities, has been raided at night so many times by the military and police that he has sent them the key of the door in order to have himself the trouble in future of getting up to let them in.

CHIROPRACTIC
M. C. GOODWIN, D.C., Ph.C.
CHIROPRACTOR
Palmer School Graduate
Barrie Building, 312 George Street, Peterborough
PHONE 431
Office Hours: 10 to 12 a.m., 2 to 4, 7 to 8 p.m.

COUGHLIN'S
Monumental Works
Long Established Reputation for Quality Work

Now is the opportune time to order monuments to be erected this year. Prompt attention given every order. Material and workmanship guaranteed first class. Our factory is equipped with stone working machinery to fill orders promptly at minimum prices. Scotch and foreign monuments carried in stock. No trouble to show intending purchasers and give estimates on our latest designs. Call and see us at 214 Hunter street.

BIG DISPLAY OF FRUITS
AT J. SIMONS
230 CHARLOTTE STREET

Red, green and blue plums, St. John peaches from Grimsby. Delicious new pears, eating and cooking apples, white and pink muskmelons, ripe and juicy watermelons, tomatoes in prime condition by the 11 quart basket! 50c., pickling jars and gems, peppers, onions, cauliflower and pickling supplies. Get my prices—they are right.

'Phone 1013.

TOOTS AND CASPER This Is a Hard "Blow" to Casper - - - - - - - - - By J. E. MURPHY

WASTE OF PUBLIC FUNDS IS CHARGED

(Canadian Press)

LONDON, Sept. 15.—British papers are printing almost daily examples of what they term the waste of public funds. A report just issued by the Committee of Public Accounts sheds fresh light on the subject. Nearly $8,500,000 was involved, it appears, in the Government's plan to finance the Russian general, Alexieff, just before the Bolshevik revolution brought about his collapse. Part of the plan was to set up a Cossack State Bank in Siberia, and for that purpose $2,500,000 was loaned to a Russian financier. But the bank was never set up and the committee wants to know what became of the money.

Received No Benefit.

The Ministry of Munitions paid $12,250,000 for a plant begun in 1917 and which, when the war ended, was only half finished. For this outlay, the committee points out, the country received no benefit whatever except through the "stimulus to the steel trade."

Waste of nearly $500,000 is charged by the committee to the admiralty on a scheme for establishing schools to train boys in pneumatic riveting.

Occasion for Scandals.

Cases are referred to by the committee where Government officers holding responsible positions allotted contracts either to themselves or to firms in which they were interested. Such cases, the committee asserts, "are especially liable to become an occasion for scandals."

AMERICAN COMPANY BUYS QUEBEC PLANT

QUEBEC, Sept. 13.—The Matane Lumber and Development Railway, owned by O'Brien and Doheny, has sold all its assets, real and personal, to an American company, the Hammermill Paper Company, of Erie Pa.

The deal, which involves a price of several millions, was completed last week, in Montreal.

The timber lands acquired with the mill site, river improvements, etc., lie on the rivers Matane and Cap Chat, on the south slope of the St. Lawrence, comprising an area of 133,000 acres.

2—STORES—2

When in East City come and see my Stores, Confectionery and Stationery. Special Prices on Writing Pads, Books, etc.

VICTOR BOORMAN

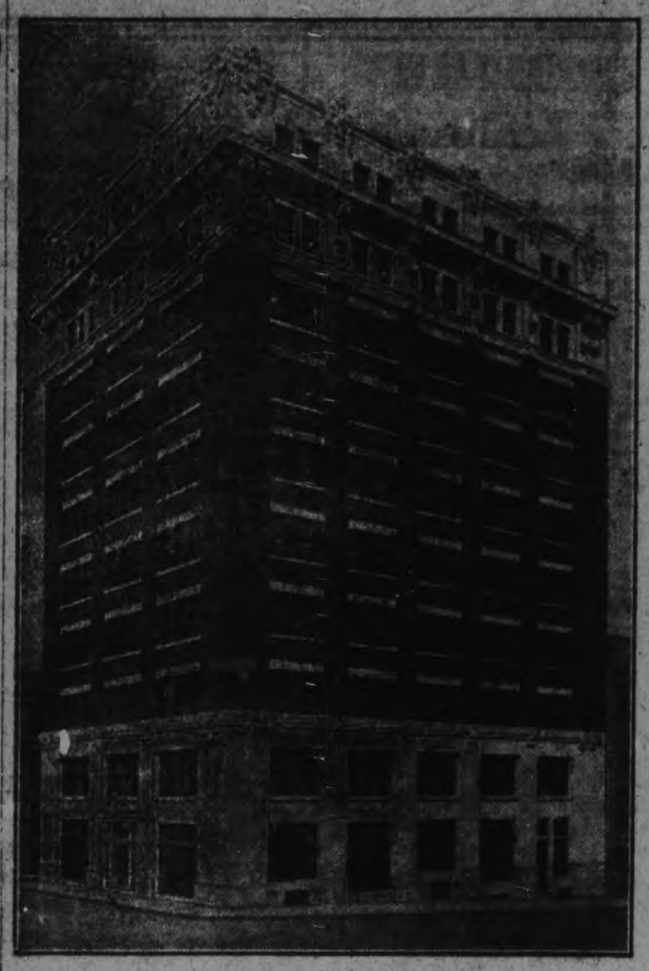

WONDERFUL NEW TEA WAREHOUSE, MONTREAL.

The magnificent building shown above, and situated at the corner of St. Lawrence and Le Royer Streets, Montreal, will be occupied by the SALADA TEA COMPANY about 1st February next. The building at present occupied by Salada, at the corner of St. Paul and St. Sulpice Streets, Montreal, was erected by them eleven years ago, but for some time has proved inadequate for their business. Other Salada warehouses are situated at Toronto and Boston.

SHOULD POLAND COLLAPSE REDS WOULD DOMINATE ALL EUROPE

BOLSHEVISM ALSO THREATENS CANADA AND UNITED STATES DECLARES ADMIRAL HARTHY, REGENT OF HUNGARY.

DANGEROUS PROPAGANDA

(Canadian Press)

BUDAPEST, Sept. 13.—Hungary's statesmn are fearful of the consequences if the Bolshevik crush Poland. Admiral Nicholas Horthy, Regent of Hungary, when seen at his palace office by The Associated Press corespondent, said on that subject:

"Should Poland collapse Europe would have to face a serious crisis, since all international order and standing power of Central Europe has been shaken by the breakdown after five years of war and by the crushing peace treaty in addition to other evils in the wake of war. The treaties dictated by the Allies were unable to create order and tranquility, on the contrary all our evils grew more acute and all painful problems, on the way of solution more or less in the past, face us grimly like as many sphinxes. Central Europe is a volcano after the eruption, still covered with smoke, and we cannot see any re assuring sign as yet to avert dangers lurking in the future above Europe.

"I am informed about the preparations of the bolshevists. These preparations are not of a recent date and it is not exclusively Hungary they are related to. Bolshevistic propaganda is an enemy of all countries not accepting the principles of the Third Internationale, trying to spread its doctrines in the United States and Canada just as well as in Hungary.

The most dangerous means of all Bolshevistic offensives is just the propaganda and from that viewpoint there was not a single moment's cessation in the Bolshevistic offensive against Hungary. On the contrary it maintains a feverish activity against us by the means of the Hungarian communistic fugitives in Vienna aided with Russian money. It is a pity that in many Western countries people do not realize the means of the Bolshevist propaganda.

"The relation of Hungary to her neighbors depends solely upon how our neighbours wish to establish it toward us. It is in their interest that the treaty has been forced on us by the Allies so that is their duty to start better relations. Although it is much easier for them to do that, unhappily they show very few signs of their intentions to that effect up to the present. They continue their intolerable attitude toward Hungary living on territories severed from Hungary.

Day by day for 18 months our people have been fleeing from the occupied territories and our railroad terminals are not large enough to shelter the railroad cars they are living in. These persecuted families of course, are strong advocats of an irredentist propaganda. If our neighbours have a really serious intention to improve general sentiment toward us, they have to make it possible, first of all, for those fellow-countrymen of ours to return home. They have to stop persecutions so that even on that most unfortunate spot of Europe there should be open for everybody a chance to make a living compatible with human dignity. It would be of a first rate importance to have effected that improvement in public sentiment, as a preliminary condition to the resumption of economic connections.

"The misery of the people of these territories of the former Austro-Hungarian monarchy, a compact economical territory in the past, is due mainly the fact, that all the natural, economic ties are cut and they are being forced into the most unnatural connections. We quote as an instance the salt supply of the country which commodity could be procured from the mines a few kilometers distant from the present boundary line in Marmaros. In spite of all that we are obliged to supply our needs in salt from Germany. That unnatural order of things increases enormously the cost of living and paralyses all production."

THE WORD OF PROMISE.

A certain Minister of State, rather well known throughout this world for shiftiness, has pledged himself definitely to a certain course of action, and some honorable members were discussing the probability of his keeping his word. One with a pretty wit said: "I think he will, although he said he would."—London Post.

TWO MEN KILLED IN MOTOR CAR ACCIDENT

MONTREAL, Sept. 13.—Two men are dead, and a boy is lying in a hospital in a critical condition as the result of a collision of an automobile with a street car on Notre Dame street west. One of the men was killed instantly, his chest being crushed against the steering rod and the other died in the hospital as a result of the accident. The collision occurred about a hundred feet east of St. Henry Square after the driver of the machine having taken the narrow curve sharply, failed to make the right side of the street and crashed into the street car as he endeavored to cross ahead of it.

The dead are:

George Hurst, 48 years old, of 114 St. Margaret street, a bicycle dealer. He was owner and driver of the automobile. He died instantly.

Louis Patree, a janitor, 38 years of age. He suffered a fractured skull and died at 11 o'clock at the western hospital.

The injured boy is Armand Lachevesque, 10 years of age, a nephew of Patree.

HIGH PRICES ARE TROUBLE OF HUNGARY

(Canadian Press)

BUDAPEST, Sept. 15.—"No work and high prices are making Hungary a trouble centre," said Count Etienne Crouy Chanel, who claims to be the most legitimate candidate for the throne of Hungary.

"We have here upwards of 100,000 workmen who are either without work or else have to work for 1,000 crowns a month, the price of a pair of shoes," he continued. "Besides them, we have 150,000 government employes left over from old Hungary whose pay is about that of the workmen. Then we have 50,000 army officers who insist that they be paid. Then there is a large number of landowners from the provinces given to Serbia, the Czechs and the Rumanians, who have no means of livelihood, having been driven from their lands.

"When these people begin considering their troubles, they turn to the wealthy Jews as the cause, or else to the Communists, and therein lies the origin of the so-called 'White-terror'.

"The immediate solution for these people is to emigrate, but for that they have not the money or else can not secure passports. They cannot become farmers over night. Even if the Government divided the land they would need to learn to farm and would need capital to build houses and buy machinery. The factories cannot start because of lack of coal and raw materials.

"Hungary has lost more than any nation in Europe by the peace treaty. In addition she has had two costly revolutions. It is no wonder our minds are deranged.

"It would be a charity if our surplus educated population was helped to emigrate to South America or some country where it could start life anew."

WOULD BE REMEMBERED IF HE VOTED FOR PAYNE

Inquiry Into Election Methods Last Provincial Campaign.

(Canadian Press)

FRESCOTT, Sept. 14.—Good progress in the matter of disposing of witnesses was made this morning by Gordon Waldron, counsel for G. Arthur Payne, defeated U.F.O. candidate in South Grenville in the last Provincial Election.

A charge regarding the granting of a bus license was disposed of, there being no evidence to support it.

Albert Roche, lad sent by John Boyd into Welford Township, told thre farmers witness declared, there was money in it to vote for Ferguson. He told one man he would. Be remembered by John Boyd. The farmer replied he would vote for Payne and be forgotten.

Alex. Lee swore he was approached in a pool room by Thomas Kyle, of Merrickville, and asked if witness would vote for Payne.

PRISONER KILLS HIMSELF JUMPING FROM TRAIN

(Canadian Press)

COBALT, Ont., Sept. 15.—Matt. Parrny, a middle-aged man, being taken to the District of Algoma jail at Sault Ste. Marie, jumped to his death when he made a desperate leap for liberty from a moving Algoma Central train one hundred miles from the Soo, according to information received here by Provincial Inspector A. T. Rowell from Constable Fred Hughes of Cochrane, who was in charge of the prisoner.

Parrny died within a short time after being replaced on the train from the injuries he had received and the body was sent on to Sault Ste. Marie. The man had been committed for trial by the magistrate to Hearst on a charge of an offence against an 11-year-old girl.

WILSON'S FLY PADS

Kill them all, and the germs too. 10c a packet at Druggists, Grocers and General Stores.

SANTAL CAPSULES MIDY — CATARRH of the BLADDER relieved in 24 HOURS. Each Capsule bears the name MIDY. Beware of counterfeits.

Orange Marmalade, Shirriff's—
1lb. Jars 27c
1lb. 6oz. Jars 42c
Bartlett Pears 43c
Canned Peaches 38c
Stuart's Strawberry Jam ..... 47c Jar
Stuart's Raspberry Jam ..... 32c Jar
Canned Corn .... 20c and 23c Can
2lb. Bags Carolina Rice 20c
Silver Prunes ..... 30c lb.
Dried Peaches ..... 30c lb.
Shredded Cocoanut ..... 38c lb.
Davies' Pork and eBans .....

J. DOUROS
FRUIT STORE
376 George St. 'Phone 18

Reliable Used Cars For Sale!

Don't Experiment! Buy Your Used Car from us

We have a few Reliable Used Cars for Sale at Reduced Prices DURING THIS WEEK. The list includes several popular makes. Come and ask for a demonstration in the car of your choice.

No obligation to buy if Car does not suit

Duffus Motor Sales, Peterboro

(JOS. J. DUFFUS, Prop.)
304-318 WATER STREET (Cor. CHARLOTTE STREET)
'Phones: Office 1760. Service & Supply Dept. 1761.
Accessories and Supplies Wholesale & Retail.
Branch Garages: Norwood & Milbrook

VULCANIZING

By our new method of Tire Vulcanizing we can positively GUARANTEE EVERY REPAIR TO OUTWEAR the balance of the Tire.

E. B. MORSE & CO.
201 HUNTER STREET
Opp. Bell Telephone 264-78-2302

Fall Showing
OF
"Fashion-Craft"
Autum and Winter
Suits and Overcoats

Jack Primeau has awaiting your inspection a high-grade range of men's toggery for fall and winter wear.

"Fashion Craft" is noted for

DEPENDABLE GOODS
HONEST VALUE
EFFICIENT SERVICE

Our clothes reflect the correctly dressed man; of the best material in popular patterns, and skilfully tailored and approvedly finished, they appeal to the particular wearer. Then perfect fit is positively guaranteed.

To see our fall and winter showing is to acknowledge the superiority of "Fashion Craft" garments.

ASK JACK PRIMEAU
"The Fashion-Craft Sop"
HUNTER STREET

DRAWING CONTEST

"Hans" and "Fritz" Katzenjammer, "The Shenanigan Kids," have been in an accident. As you see by the drawings Hans' and Fritz' noses and mouths are gone. Take you pen, pencil or you can color them with crayons, but do your best to provide them with new features, or rather the same features as are seen in the colored supplements.

To the First Fifty Boys or Girls who provide the best drawings of Hans and Fritz, a prize of a seat to the Matinee Performance in the

GRAND OPERA HOUSE
Thursday, Sept. 23, at 3.30, will be awarded.

All drawings in the contest must be mailed to the Peterboro Examiner before 6 p.m., Monday evening, Sept. 20th.

Everyone will send in a drawing so get busy at once. Prize winners names will be published on Tuesday, Sept. 21st.

NAME..... ADDRESS.....

TELEPHONE.....

Presenting To You Madame,

The New Mode in

Millinery, Suits, Coats, Dresses, Blouses and Piece Goods

on

Thursday-Friday-Saturday

September the Sixteenth, Seventeenth and Eighteenth
Nineteen Hundred and Twenty

Readiness for Fall and Winter is forcibly evidenced in our magnificent Fall Displays of New and Distinctive merchandise gathered from the world's chief centres. Fashions of the day divide honors with what the foremost artists, artisans and craftsmen have produced in high-class wearing apparel and Home Furnishings. - -

The New Autumn Merchandise is assembled in every Department, ready for viewing and selecting.

You are cordially invited to come to the store and Inspect the New Merchandise for the new season.

RICHARD HALL & SON LIMITED

POOLING SYSTEM ON FARMS MIGHT BE CARRIED FARTHER

GROUPS OF FARMERS WOULD GAIN MUCH BY WORKING, BUYING AN SELLING CO-OPERATIVELY

H. E. Cook, one of the most thoughtful writers in the American farm press, writing in the American Agriculturist, advocates "farm pooling." Mr. Cook expresses the belief that one-hundredfold more advantages would be secured for farmers in this way than have already been obtained by the pooling of milk in a cheese factory or cream in a creamery.

The writer quoted does not elaborate the idea thus briefly expressed, but apparently what he has in mind is the working of a group of neighborhood farms on a community basis and the purchase of necessary supplies through one agency, together with the sale of products co-operatively for the common benefit.

As to the theoretical advantages of such a system there can be little doubt. Few individual farmers combine the qualities of good salesmen and efficient producers. In all communities there are individuals who possess either one of these qualities which might be utilized for the common benefit of all the farmers grouped together in a section. Under a system where a number of farms were operated as a group, less machinery would be required than where each farm is operated singly. Economy would also be gained by group purchasing of common requirements. Furthermore, as proved by the "changing of work" forced upon us by labor scarcity, three or four farmers working together at one operation will accomplish more than the same number will working separately in different fields. Unconscious rivalry and the fellowship that brightens toil assures this. To the methodical adoption of this whole system is largely due the remarkable material development and marvellous production attained in the Mennonite settlements of the West.

Advantages and Disadvantages.

It would be practically impossible to apply any such system in full among our people in Ontario. The idea of individual ownership is too firmly ingrained here for that; changes of ownership with us are too frequent and the difficulties of apportioning rewards during the continuance of community partnership, or settlement of claims when one member would wish to drop out, are insuperable obstacles to the full adoption of the Cook idea.

But many of the advantages the American writer has in mind could be obtained without the application of the idea of community operation to the same extent that it has been applied in the West. A start has already been made in this line by the syndicate ownership of corn binders, mowers, tractors ,trucks and beginning was long since made in another direction by pooling milk in cheese factories, and this method is now being extended with most gratifying results to the co-operative selling of hogs, cattle, sheep and poultry products.

In both lines there is room for almost unlimited extension. There is no reason why joint ownership of manure spreaders, thrashing outfits, binders, mowers, tractors, trucks and male breeding stock should not be the rule rather than the exception. There is no reason why all the staple farm products of a neighborhood should not be sold through a common agency. There is no reason why all staple household and farm supplies should not be purchased in the same way. Systematizing the grouping of help in ordinary farm operations would stmulate the community spirit, increase efficiency and lighten toil. The U. F. O. can render no greater service to Ontario agriculture than by giving increasing leadership along this line.

A Good End to the Season.

A week of fine weather followed by a refreshing shower on Saturday night has proved of almost incalculable benefit to this section of the Province. The bulk of the spring grain crop has been gotten under cover, with grain and straw, both in prime condition. The corn crop, rather late, has been sent ahead with a bound under the stimulus of the warm sun. Tomatoes for canning have been hastened toward maturity and the copious rainfalls following upon dry heat have freshened pasture crops, given further help to corn and roads and prepared the land for after-harvest cultivation.

The earlier part of the season gave farmers here a trying experience, but conditions that have existed since late June could not well have been improved upon, and prospects now are that live stock will go into winter quarters in good fresh and health, with plenty of feed in the barn for winter maintenance.

Date of Corn Planting.

Reference has been amde more than once in this department of this paper to the fact that a good deal of this year's corn crop in Ontario was planted rather late. In my opinion, corn planting is done too late in the majority of cases, and this not so much of necessity due to labor shortage as to a sort of superstitious regard for May 24 as an arbitrary date for the beginning of planting. Seasons, of course, vary and in some years spring opens much later than in other years, but in the past ten years there has not been a season in which corn could not have been safely planted here a week before May 24. Last year the seed plot on this farm was planted on May 8, and this year's main crop is the product of that seed. The main thing is to get the land well worked up as early in the season as possible, and then to plant as soon as the soil is warm enough to assure germination.

Early planting means a good start, avoidance of danger of frost damage at the end of the season, greatly lessens the danger of breaking down of the crop by fall storms and, finally, the getting of the corn into the silo at a time when the weather is most favorable for that sort of work.

Profit in Small Holdings.

Prof. Helyar of New Jersey Agricultural Experment Station, in a recent address, expressed the belief that the pork crop of the future will come from small herds kept on many farms. Whether this prediction is fulfilled or not, there is no doubt that, so far as the Eastern States and Ontario are concerned, the most profitable pork crops will be produced under the conditions stated by Prof. Helyar. Where dependence for feed is placed on grain alone, Prof. Helyar says it takes about 500 pounds of grain to produce 100 pounds of pork. This is, perhaps, a slightly wide estimate, but he is a skillful feeder who can do it on much less, and even at 400 pounds of grain to 100 pounds of pork the margin of profit is not very great at present respective prices of grain and pork, even without possible losses by death or disease. On the other hand, where by-products such as forage crops and skim milk or why are made use of as part of the ration the cost of production can be considerably lessened, but in that case the holdings of hogs must be proportioned to the supply of these feeds available. With forage as part of the ration at New Jersey Station, it has been found that 250 to 300 pounds of grain will produce 100 pounds of pork, and some Canadian experiments show similar results.

Hogs are not unlikely to remain at relatively high levels for some little time to come because of lessened production of these. In fact for a year or more feeds are not unlikely to fall more rapidly than bacon, and it is not impossible that those who have hogs will make at least as well out of them in the next twelve months as they have ever done. But the downward trend in all food products cannot be far off, and economy in production will more than ever be the watchword, and so far as hogs are concerned, Helyar is right in his contention that the largest margin of profit will be found in the small herd.

AHMIK.

Cedar Crescent Farm, Durham County.

M. H. JOHNSON, of Portland, Ore., who says no one could have done him any greater kindness than the friend who advised him to try Tanlac.—Gains fifteen pounds.

"Not in a long time have I enjoyed such good health or felt so well generally as I do since taking Tanlac," said W. H. Johnson, 139 East 43rd St., Portland, Ore., who holds a responsible position with the Northwest Transfer Company.

"About a year ago I began suffering from lack of appetite and stomach trouble and since that time—that is, until Tanlac set me right—I have left so poorly that I could hardly do my work. My food seemed to do me little good, if any, as my digestion was bad, and I lost both weight and strength continually.

"After every meal there was a dull, nagging pain in the pit of my stomach that kept me feeling miserable for hours.

"The gas from my sour, undigested food would bloat me up terribly and my nerves were so upset that I would lie awake half the night unable to sleep. I was constantly having blinding dizzy spells and could not bend over and straighten up quickly but what everything seemed as dark as night to me.

"I was telling a friend one day how bad I felt and he advised me to try Tanlac, and I just want to say he couldn't have done me a greater kindness.

"I have picked up all of fifteen pounds in weight, my appetite is fine, and although I am eating just anything I want my stomach never gives me a particle of trouble. My sleep is sound and restful and my strength and energy have been so renewed that my work is no longer a burden to me."

Tanlac is sold in Peterborough by W. B. Warne Drug Co., Ltd., in Havelock by A. C. Denike, in Lakefield by Tanner Drug Co., Ltd., in Fowler's Corners by W. A. Hunter, in Gelert by A. J. Scott, in Westwood by G. Pringle & Son. (Advt.)

McClary's

Make good stoves and Cooking utensils.

DOWNIE STREET CREEK TO BE PARTIALLY, ETC.

(Continued from page 1).

be given the Board of Trade in the work.

The Sidewalks.

The communication from R. C. Braund requesting the construction of a sidewalk on the west side of Park street, south, below Albert street, was received by the Board of Works last night and it was decided to leave the matter over until the Cty Engineer could report on it.

The committee was of the opinion that something should be done immediately, but the problem of surface drainage in this section and the feasibility of turning the present ditch on that side of the street into a drain and building a sidewalk over it was too great to be decided without an investigation.

Ald. Whitehouse stated that the sewage and drainage facilities were greatly inadequate and that if he were in the chair again next year the Board of Works would ask for a large appropriation.

C.P.R. to Extend Flagging at Aylmer Street.

A communication was received from the Canadian Pacific Railway in reply to the request of the Council for the extension of the flagging hours at the Aylmer street crossing. The Council had asked that a flagman be on duty until 11 p.m., but the railway agreed only to flag the crossing from 6 a.m. to 10 p.m. in view of the fact that the extra hour asked for would disarrange the schedule of shifts.

Douro Refuses to Take Half the Cost of Repairing.

A communication was received from the Township of Douro refusing to grant the city's request that the cost of repairing the boundary road from Nicholls Oval be divided equally between the city and the Township of Douro, but stating that the Douro Council was willing to meet the Peterborough Council and discuss the matter. It was decided to discuss the matter with the Douro Council and have City Engineer Parsons prepare an estimate of the cost of repairing the road.

Half Salary For Assistant Engineer.

Assistant City Engineer W. G. Perks was granted one-half his salary for the two months which he spent in Kingston undergoing treatment for injuries received in the war. Mr. Perks' pension has been reduced by the government.

Water Service for Board of Works' Barn.

The consent of the Utilities Commission to the request for water connections to the Board of Works' barn on condition that the Board pay the cost of the necessary excavation of 150 feet was accepted.

Contract For Bathing House.

The contract for the placing of shutters on the bathing house at Crescent street at a cost of $20 was given to John McFarlane.

Numbers on Posts Shelved.

Ald. Crowe's Proposal that numbers be placed on posts in front of houses as an assistance to those having difficulty in finding a house number was approved by the committee but was shelved on account of the expenditure involved.

Disposal of Cans at Incinerator.

The matter of the disposal of the tin cans at the incinerator was brought up and Ald. Hamilton expressed his doubt as to the feasibility of rolling the cans as formerly proposed. He was in favour of securing a press to do the work. Street Commissioner Evans believed that they could be used to fill in the adjoining lot belonging to the Canadian Pacific Railway and stated thta the C.P.R. would probably be only too glad to have the level of the lot thus raised and covered with ashes. Acting on this suggestion, the City Engineer was instructed to write to the railway regarding the matter.

New Barn For Board of Works.

The proposal of turning the building on the newly acquired lot near the C.P.R. station, formerly owned by T. Rehill, into barn for the Board of Works' horses, was approved.

Members Present.

The members present were: Ald. Whitehouse, chairman, Mayor McIntyre, Ald. Morrison, Turner, Jones and Hamilton.

BUT LITTLE INTEREST IN MANITOBA REFERENDUM

(Canadian Press)

WINNIPEG, Sept. 15.—Opening of registration for the liquor referendum election on October 25 indicated either there is little interest in the prohibition question or most of the voters are already registered Up to noon yesterday there had been only a scattering registration in any of the districts.

REVISION OF VERSAILLES TREATY IS NEEDED, SAYS PRINCE MAX OF BADEN

(Canadian Press)

MANNHEIM, Germany, Sept. 15.—"The present military operations are only a very minor part of a world-wide offensive which Soviet Russia is now setting in motion," declared Prince Max of Baden in the course of a lengthy interview which appears to-day in the Baden State Gazette. Asked whether he saw a way out of the present dilemma for Germany, Prince Max, according to the report, said:

"There is only one very slender hope; it consists in an unconditional maintenance of our neutrality both to the east and the west, and in one last desperate effort to effect a revision of the Versailles peace treaty."

Prince Max believes that what he calls the German resistance to the moral invasion of Bolshevism is bound to crumble down if the checking pressure from the west is kept up.

"It would be doing scant justice to Lenine's uncanny personality," he continued, "if one were to believe that he is capable of keeping more than a sham peace with so-called capitalistic states. Lenine believes with religious fanaticism in the victorious march of his idea; the dictatorship of the proletariat or of the communistic portion of the proletariat. He is, of course, enough of a psychologist to understand that a military invasion of any country he wants to disrupt would be the very means of consolidating it. His plan would rather consist in provoking and fostering civil war in the bordering states so that, when the time was ripe for invasion, he would find an open door and a union of comrades."

Prince Max believes that the prospects of such a plan succeeding in Germany are not wholly unpromising, as the "moral invasion" he declares has already set in and news from East Prussia plainly indicates that the red propaganda among farm laborers there is already taking effect.

"Europe to-day is aflame," he concludes, "and the task of extinguishing the conflagration cannot be postponed. The situation demands the restoration of President Wilson's 'fourteen points,' which constituted the basis for the treaty, but which were wholly ignored at Versailles.

All artificial edifices erected there have already tumbled down or are threatened with imminent collapse. The fate of Poland is a horrible example. The Polish state can only be revived if, in keeping with President Wilson's words, it comprises an unchallengeable Polish population."

LEMON JUICE FOR FRECKLES

Girls! Make beauty lotion for a few cents—Try it!

Squeeze the juice of two lemons in to a bottle containing three ounces of orchard white, shake well, and you have a quarter pint of the best freckle and tan lotion, and complexion beautifier, at very, very small cost.

Your grocer has the lemons and any drug store or toilet counter will supply three ounces of orchard white for a few cents. Massage this sweetly fragrant lotion into the face neck, arms and hands each day and see how freckles and blemishes disappear and how clear, soft and rosy-white the skin becomes. Yes! It is harmless and never irritates.

EGGS AND POULTRY

Toronto offering fifty-six eight f.o.b. for straight gathered. Montreal cable offers to-day not leading to any business. Market firm for specials and extras at unchanged prices but easy for firsts and seconds. Chicago current firsts forty-eight nine half, refrigerators about May forty-seven seven half, Junes forty-six half. New York current extra firsts fifty-nine sixty-one, firsts fifty-five seven. Glasgow cable thirteenth market quiet prices practically unchanged with duller tendency, supplies normal. Retail unchanged.

PUGILIST JOHNSTON GETS YEAR IN PENITENTIARY

Transported American White Girl For Immoral Purposes.

(Canadian Press.)

CHICAGO, Sept. 4.—Jack Johnson, former heavyweight world's champion, was sentenced to one year and a day in Leavenworth penitentiary and fined one thousand dollars to-day, by Federal Judge Carpenter, for violation of the Mann Act. This sentence reaffirmed that passed on Johnson in 1913, when he was convicted of transporting a white girl from Pittsburg to Chicago for immoral purposes.

That honey-touched flavor
and
crunchy freshness
of
The Genuine Original

Kellogg's

TOASTED CORN FLAKES

is produced by our special process of flaking, sweetening and toasting the tender hearts of choicest corn.

London the home of Kellogg's

38

HAS RESIGNED.

(Canadian Press)

ST. JOHN, Sept. 15.—Hon. D. E. Smith, Minister of Lands and Mines, has resigned.

Rinso

Saves Your Clothes from being "Rubbed Out"

NO need for the wash board any more. Use Rinso. It is so rich in cleansing power that all the dirt in the clothes is loosened while they are soaking in the bubbly Rinso suds. Think of it—no work for you—no wear for the clothes.

At Night—
put the clothes to soak with Rinso.

Morning—
rinse them, that's all. The clothes are sweet, spotless, clean.

Rinso does the work yet it's so pure that the clothes are as safe as in pure water itself.

Don't wash even once more the old-fashioned, hard way. Get Rinso—one package does the week's wash.

At your Grocer's—today

LEVER BROTHERS LIMITED
TORONTO 13

STORE OPENS AT 9 A.M. | The GRESSMAN Company Limited | STORE CLOSES AT 5.30 P.M.

A Great Anniversary Sale

Celebrating our 22nd Birthday and Making Merry with a Festival of Underpriced Goods—Three Days, Thursday, Friday and Saturday

22 Years In Business To-Morrow

Twenty-two years ago to-morrow morning at 8 o'clock, this store opened its door for the first time. To-morrow morning at 9 o'clock, which is now our opening hour, we commence a three days' celebration of the founding of this establishment. We propose to make it a gala occasion for our patrons by presenting a varied assortment of unusually fine merchandise and making the price as low as is consistent with good quality. We consider this a fitting way to celebrate the birthday of a store and have left no stone unturned to make this twenty-second anniversary a mile stone long to be remembered by those who participate in the value giving.

22 Years In Business To-Morrow

Four Splendid Offers from the Redfern Store

Smart Tailored Gabardine Suits at $45

They have that smartness that is characteristic of tailored models, if they are well made. The back is plain except for an inverted pleat and a little braid trimming, that is also to be found on the front; buttons are also used for trimming. You can have either black or navy blue in this model.

Coats of Silvertone and Velour for $47.50 and $49

They are cut on the straight lines and have the fashionable narrow belts and convertible collars. Novelty buttons play an important part in the trimming, and there is lining to the waist line and also in the sleeves. You can have brown, navy, taupe or grey.

Dresses of Silk and Georgette at $35

They are well made, good looking dresses with dainty frills, round and V shaped collars, and long or short sleeves. Some are made entirely of georgette and others are of crepe de chine and several combine these materials. The colors are taupe, navy, brown or black.

$6.95 and $7.25 Voile Blouses for $5

These beautiful quality fine white voile blouses are daintily trimmed with lace, insertion and fine tucks. The quality of the voile is not to be despised, the mesh being fine and even.

$3.50 All-Wool Navy Blue Serge, 52 Inches Wide, $2.69 Yard

This is a guaranteed all-wool English serge that is 52 inches wide and is an excellent weight, suitable for ladies' dresses and suits and also for misses' school skirts.

$3.25 Self-Stripe All Wool Navy Serge $2.33 Yard

This all-wool navy serge is fifty inches wide and has a neat self stripe pattern. To-morrow will be an opportune time for you to purchase.

$2.50 Yard-Wide Habutai Dress Silks, $1.69

This excellent quality habutai wash silk is 36 inches wide and can be had in a range of colors, including brown, Copenhagen, emerald green, mid-grey, Russian green, maize, turquoise, black and white. Every piece in the lot is a regular $2.50 value and a few are selling at $1.75.

$3.25 Pailette Dress Silks, $2.38 Yard

This beautiful quality paillette dress silk can be had in brown, taupe, old rose, reseda green, mauve and flesh pink. The everyday price is $3.25 yard and the width is 36 inches. There are only half pieces of each color, so come early.

Our Famous $3 Elbow Proof Georgette Crepe for $1.95 Yard

This is the same good quality that you have always so much admired and always purchased and there is a wide selection of shades to select from, as taupe, brown, grey, navy, Copenhagen, Pekin blue, reseda, old rose, peach, pink, sand, turquoise, coral, black or white.

Men's Likable $4.50 and $5 Shirts, $3.39, 3 for $10

They are from the factories of such celebrated makers as Arrow Brand, W. G. & R., Star and Gordon. The materials are English percales, Zephyrs and Madras and the patterns are fancy stripe designs. You can have any size from 14 to 17 inclusive.

Boys' All-Wool Jerseys, $2

REGULAR $2.75 AND $3 VALUES

These are excellent all-wool garments and are made to button on the shoulder and have a roll collar. The colors are plain cardinal, plain heather and garnet trimmed with oxford.

Men's 15c White Lawn Handkerchiefs, 3 for 25c

It is seldom that the price for lawn handkerchiefs is, even, as low as this. These have hemstitched edges, about half an inch deep and the lawn is a fairly fine quality.

Men's $50 Indigo Blue Serge Suits, $37.85

These good suits of blue serge are just the kind that we are proud to point out as coming from our shop—good fitting, fine appearing and excellent wearing garments. Some of the styles are two-button models and others are the three-button style. Some are cut to suit the ideas of young men and others are more conservative models for men of quieter tastes.

55c Heavy Bungalow Nottingham Curtain Nets, 39c

Neat conventional designs that you will like and you can have either white or ecru. The width is 36 inches.

$1 and $1.10 English and American Cretonnes, 69c Yard

There is a good variety of designs and colors, suitable for drapery purposes. The width is 36 inches.

$1.50 Linoleum, 4 Yards Wide, for $1.35 Sq. Yard

It is a heavy quality and can be had in floral, tile and oriental designs and light or medium colors.

$1.25 Brusselette Stair Carpets, 98c Yard

They have plain centres of brown or green with band borders. The width is 27 inches.

$1.50 Brusselette Hearth Rugs, $1.19

They can be had in either brown or green shades with medallion designs and fringed ends. The size is 24 in. x 54 in.

Some Good Reductions on Kongoyen Jute Rugs

Heavy qualities, seamless and reversible. Can be had in shades of blue or green, plain centres with fancy borders.

Size 9 x 12.	Regular price	$24.50 for $16.00
Size 9 x 9.	Regular price	$16.00 for $12.00
Size 9 x 10.	Regular price	$16.00 for $12.00
Size 6 x 9.	Regular price	$9.00 for $7.00
Size 4 ft. 6 in. x 7 ft.	Regular price $5.00 for	$4.00

Attractive Millinery at $12

There is an extensive assortment of models at this price. Threy are dressy creations suitable to wear with suits or dress. You will like their smart trimmings and general lines.

"Penman's" $1.55 and $1.75 Black and Brown Heather Hose $1.29 pair 2 pairs for $2.50

"Penman's" fashioned seamless hose in all black and brown heather mixtures. The sizes in the black are 8½ to 10 and in the heather 9 to 10. At this price we consider they are worth buying in lots of half a dozen.

Ladies' $2.25 and $2.75 Novelty Silk Hose $1.83 pair

These hose are in lace designs. The colors are plain navy, black and white and the fancies are black and purple and navy with purple in shot effects. There is a good assortment of sizes.

Ladies' 85c Balbriggan Drawers, with tight knees, 49c

They are suitable for fall wear and are of white balbriggan. There is a good range of sizes from 36 to 40. They are not seconds—every pair is first quality.

Boys' and Girls' 50c to 65c Ribbed School Hose, 39c, 2 pairs for 75c

You will find fine ribbed ones for girls and heavier ribbed ones for boys. There are all sizes from 6 to 10 and at this price they are decidedly worth buying in sufficient numbers to last the family for an entire season.

Ladies' 85c Fall and Winter Weight Ribbed Undervests, 59c

Ladies' fall and winter weight ribbed undervests with buttoned fronts, long sleeves and they can be had in white or grey. Only by purchasing them in large quantities and carrying them in stock since last year is this price possible.

"Griffin's" $1.25 Chamois Cloth Gloves, 97c Pair

A NEW SHIPMENT

Over fifty dozen pairs in this new shipment. They are made of a good quality chamois cloth and the color range includes: greys, browns, white, black and natural color. In most colors you have choice of plain or black embroidered backs. We honestly believe they are the best $1.25 glove value on the market to-day.

Four Hundred Dozen of Men's and Ladies' Hemstitched Handkerchiefs

Especially fine qualities of Irish Lawn Handkerchiefs. They have narrow hemstitched hems on both men's and ladies'. They are exceptionally good buying at the reduced Anniversary Sale prices—

Men's regular 25c values, 3 for 49c

Ladies' regular 15c values, 3 for 29c

To-morrow's Mid-Day Lunch, 50c

11.30 a.m. to 2 p.m.

(Gentlemen can take the New Elevator from the Rear of the Men's Furnishing Department.)

SOUPS

Vegetable or Tomato

COLD MEATS

Hot Meat Pie.

Roast Beef or Ham.

VEGETABLE

Fried Potatoes.

DESSERT

Orange Pudding or Ice Cream.

Bread and Butter

Pot of Tea or Coffee

Any of the above dishes will be served individually, at a moderate charge, if desired.

Ladies' $11 and $11.50 Boots, With Good Style, For $8.75

Brown or black calfskin boots with Goodyear welted soles and high and medium heels. They are made on graceful lines, and we can fit you in any width from AA to D.

$9.00 and $9.50 Kid Boots for $6.95

These have low heels and cushion soles and there is every reason in the world why we should receive the regular prices for them, but we have decided to let them go, in this Anniversary Sale, for the above figure.

Ladies' $10.50 Black Kid and Patent Oxfords $6.49

Some will buy them because they have Goodyear welted soles and others will like them because of their modish shapes. Whatever is the reason you will not be disappointed if you procure a pair. Some have high and others low heels. The sizes are broken, hence the reduced price.

Children's Footwear Can Be Had At Reduced Prices

All of our children's lines can be had at reduced prices and we know of no other time when this news would be more welcome. Hundreds of people have found it to their advantage when outfitting the children for school.

Children's Stamped Pique Dresses 98c

Fine quality white pique dresses in sizes for the little tots of from one to two years. They are stamped with neat floral designs.

Andalusian and Zephyr Wools, 2 for 25c

ABOUT SIX HUNDRED SKEINS IN THE LOT

To-day's retail prices for these wools are 35c and 40c a skein. For to-morrow's sale we have six hundred skeins of these popular wools and a splendid range of colors as well.

Toilet Goods, Stationery and Soaps Greatly Reduced

FOR THE ANNIVERSARY SALE.NO 'PHONE ORDERS

"Pepsodent" 50c Tooth Paste, 2 for	69c
"Cuticura" Soap, 30c value, 2 for	49c
15c Talcum Powder, 2 for	19c
All 35c Talcum Powders	27c
19c Empress Style Writing Pads, 2 for	29c
23c largest size Writing Pads, 2 for	35c
59c Correspondence Cards and Envelopes	47c
Special boxes of Note Paper and Envelopes	39c
Palm Olive Toilet Soap, 3 for	27c
Special 29c Clothes Brushes	23c
"Gold" and "Sunlight" and P. & G. "Naptha" Laundry Soaps, 8 for	76c
"Ivory" and "Lenox" Laundry Soaps (large bars), 8 for	69c

Household Requirements—The Prices and Qualities Will Appeal

$1.25 BLEACHED SHEETING, 88c YARD

Heavy bleached sheeting in two yard and two and a quarter yard widths. Both lines are special $1.25 values and we regret that there is a limited quantity of each. We doubt if there is sufficient to last for one day. Come early for yours.

85c Circular Pillow Cottons, 67c Yard

These good quality pillow cottons can be had in 40, 42 and 44 inch widths and the regular value of every piece is 85c yard. The Anniversary Sale furnishes you with a great opportunity.

55c Extra Heavy White Flannelette, 39c Yard

(1,000 YARDS)

It is 33 inches wide and has a soft combed finish and is sold regularly at 55c yard. We expect to sell hundreds of yards of it at this sale price. There is a limit of 20 yards to one buyer.

39c Bleached Steamloom, 24½c Yard

(500 YARDS)

This is an extra quality full bleached white cotton that is 36 inches wide and is particularly good value at the regular price of 39c yard. We could not buy it, ourselves, at the Anniversary Sale price.

THERE IS A LIMIT OF TWENTY YARDS TO ONE BUYER.

$1.10 Bleached Table Damask, 84c Yard

There are about two hundred yards only of this heavy table damask. It is semi-bleached and is 58 inches wide and there are polka dot and floral patterns.

$7 and $7.50 Plaid Blankets, $5.48 Pair

(200 PAIRS)

An excellent assortment of novelty plaid blankets in especially good qualities. They are from 77 to 81 inches long and are full double bed widths. The price is very low.

In Our Ready-to-Wear Department on the Second Floor You Will Find

$7 to $12 Pull-Over Sweaters $4.95

This is a manufacturer's sample lot of pull over sweaters, made with and without sleeves. Colours—Adriatic blue trimmed with coral, rose trimmed with white and Pekin blue trimmed with maize. There is also a few plain colours.

$12 is a moderate Price for an Accordion Pleated Serge Skirt

They are accordion pleated all around and the serge is a good quality. They are trimmed with four rows of narrow braid about six inches from the bottom. Obtainable in navy blue or black.

Real Pretty Georgette Crepe Blouses for $5.49

They are slip-over style and have sleeves and in many instances are piped with contrasting colors, as flesh combined with French blue. Silk embroidery and beads also play a prominent part in the trimming. The colours are Flesh and White.

Ladies' Cosy Winter Coats for $49

The material is a good quality velour and the style follows the straight line effect and the collar is large and can be buttoned close up if desired. You have choice of brown, taupe, navy, Burgundy and also brown silvertone.

Swagger Dresses of Good Quality Serge at $39

Fine English serge is employed in the making and the color selection includes: navy, black and sand. They are trimmed with braid, embroidery and buttons and are fashioned on modish lines that you will like.

TURNBULL'S
FALL OPENING
ANNOUNCEMENT

Like the opening night of a new production, raising its curtain before an audience eager and expectant, this carefully prepared fashion fete now sounds its welcome to all women of Peterboro.. You will find a thrill and gratification in its presentation. Everything is so new, yet there is an air of finality about it that puts one at ease regarding the authenticity and popularity of these styles for the new season.
And aside from the absorbing interest of the merchandise itself those who have the privilege of serving you here have mastered their part. They are equipped, ready and cheerfully willing to assist you with suggestions and information about the minutest details of Autumn apparel.

A Long Jacket on your Autumn Suit

And if you read between the lines you will know at once that variety is the dominating feature in the suits this Fall. The tendency is toward tailored models, but with the long coat very fashionable, with all sorts of belted styles in vogue, with skirts that are narrow and plain, you have a selection that is limited only by your personal preferences.
An extremely clever model is this suit; in colour it is a beautiful shade of plum coloured broadcloth. The coat is long and at the bottom it is embroidered, a very pretty design being worked in black silk. The loose over panels which hang from the hip are very new. These are finished with black silk tassels, which add a very charming appearance. Hudson seal, used as a collar, eliminates the necessity of wearing a fur piece with this suit, and also beautifies it with its richness. Not only is this model beautiful on the outside, but the lining of satin distinguishes it as a better suit. A plain tailored effect is shown in the skirt, with gathered back and narrow belt. This suit is priced at **$125.00.**

Autumn Wraps and Coats have a Luxurious Air

To be sure there are many utility coats which for practical purposes have avoided extensive trimmings and adornment. But in the fashionable wraps there is the luxury of large draped collars; the witchery of the rich, beautiful fur in collars, cuffs and pockets. If one were to mention the predominating colour it would be brown—yet it comes in so many variations! Long capes give some models an accentuated draped effect. Such fabrics as duvetyn, velour and tinseltone, indicate that even the materials have a fashion interest wrapped up in their names.
A wrap of silk Bolivia cloth in the predominating shade of brown presents itself. The loose lines give this coat the popular draped effect, and also with its large collar of beautiful soft seal it will be admired by all the discriminating women of fashion. The narrow, string belt, which passes all around is a clever means of fastening. It is lined full length with satin to match. This coat is priced at **$125.00.**

The Opening of Autumn Millinery

What Paris has done and what American women will do as regards the Hats of Autumn will be brought home most forcefully to the women who attend this opening. That duvetyn hats are eminent in the vogue there is no denying, yet presented here for you to review are modes of velvet and this always fashionable fabric combined with equally lovely satins, brocades, laces and taffetas. There is much variety in contour and size but not a bit of difference in becomingness.
Duvetyn is given precedence over all other materials, appearing in sailors, hats of notched brims, tams, modes adorned with pleated frills and embroidered. Velvets, clipped beavers, metal brocades and embroidered taffetas also have established vogue.
The small hat because it caters to woman's love of veils is eminently the mode of Autumn. Here it finds varied expression. Toques, Egyptian and Hindu turbans, and hats with diminutive brims are favoured.
Conspicuous among the garnitures are gorgeous hand embroideries, self fabric frills, burnt goose, wings, quills, glycerine ostrich, coque, hackle and blondine. Altogether this is a most impressive and instructive showing.

New Autumn Apparel Accessories—Gloves and Hosiery

Silk Gloves or Kid Gloves to wear with the new suit or coat, and in all the fashionable shades, may be had at our glove and hosiery department. All the new shades of silk hosiery are here for your inspection in qualities that are unsurpassible and most moderately priced.

(North Aisle—Main Floor)

Autumn Versions of the Blouse

When suits are more than ordinarily important is it any wonder that the new Blouses are of absorbing interest? And they merit your interest for we are sure a more representative assortment of the smartest modes is hard to find. Handwork, delicate and skillful, distinguishes countless Blouses of fine soft voile and batiste. Modes of Georgette crepe, Taffeta and Satin are tailored or elaborately adorned with beading or embroidery, as the fancy wills.

To be worn with your new autumn suit. An overblouse of navy blue Georgette, which is most handsomely embroidered in wool and silk, will satisfy the most fastidious. The short sleeves with their dainty finishings for cuffs and the round neck are very becoming to all. At the back the blouse is finished with a large bow of Georgette. This blouse is priced at **$25.00.**

THE J.C. Turnbull CO. LTD

LABOR TALKS SOVIET GOVT FOR CANADA

BUT PRESIDENT TOM MOORE REPRIMANDS BOLSHEVIK ADVOCATE PETER M'CALLUM

(Canadian Press).

WINDSOR, Sept. 14.—Sovietism as a proper form of government for Canada was suggested at the Trades and Labour Congress of Canada at Windsor to-day, during the debate of a report of the Executive Committee regarding political action.

Delegate Peter McCallum declared himself definitely in favour of a workers' republic with a board or Soviet form of government. This brought forth expressions of approval from a spector in the gallery, a reprimand from President Tom Moore, and various interruptions from delegates.

The discussion on the direct action of the report was unfinished when the Congress adjourned for the day.

GIRL SCREAMED MAN MURDERED

SHOCKING TRAGEDY AT. SAULT STE. MARIE OVER THEFT OF CHICKENS

(Canadian Press.)

SAULT STE. MARIE, Sept. 14.—George Elliott, a married man with three children, was murdered last night at his home in East Korah.

Elliott had been missing chickens, and on his way to the barn grasped a girl in the darkness, believing her to be the thief. He then took her into the barn, where his brother was milking, to assure himself of her identity. The girl screamed, and a man appeared, who almost on sight shot Elliott in the abdomen, from the effects of which he died at three this morning.

The man who did the shooting disappeared in the darkness.

ALL CONDENSED MILK FACTORIES TO CLOSE

SEQUEL TO MILK PRODUCERS PROPOSAL TO INCREASE PRICES

(Canadian Press).

TORONTO, Sept. 14.—As a sequel to the recent hearing before the Board of Commerce of the milk producers' request for increased milk prices, comes the announcement that all Canadian condensing factories are to close down indefinitely at the end of the month, because the market is overstock with their products, for which there is no demand.

Local representatives say they fear heavy losses. Shutting down means that a large quantity of farmers' milk will be on the market this winter.

MONTREAL ROBBERS MADE COOL GET-AWAY

MONTREAL, Sept. 13.—Robbery took place at the Windsor Hotel in this city, which for cool and calculated daring rivals the best chronicled performances of the so-called international crooks. Thieves entered the apartments of two lady guests of the hostelry during their absence Sunday, appropriated jewelry and other valuables, including in the haul the ladies' transportation to the Pacific Coast and also the checks for their baggage. The matter was reported to the police authorities who, on investigation, found that the miscreant had not only obtained rebates on the railway tickets, but had in addition redeemed the ladies' baggage and made off with the contents, the value of some two thousand dollars. Detectives have recovered most of the stolen property in a house in the north end of the city, and took into custody a man and several women as they were preparing for departure for unknown destinations.

JAMES THOMPSON'S PULPWOOD COMPANY GOT TIMBER LIMIT

BUT CONCESSIONS WERE CANCELLED AFTER PROVINCIAL ELECTIONS

How the pulpwood company of which Mr. James Thompson, ex-M.P. P. for East Peterborough secured timber concessions in New Ontario prior to the last provincial elections only to have them cancelled by the Government in April of this year, was brought out at yesterday's session of the investigation that is in progress at the Parliament Buildings, Toronto.

E. R. Heyland, who was largely interested in the Monteith Pulp and Paper Company, told the Commissioners that the group behind the company included four members of the Legislature—two supporters of the then Government, Thompson of East Peterborough, who, although his financial interest was small, was president of the company, and Benneweiss, South Perth, and two Liberals, Lambert Wigle, of South Essex, and Udney Richardson, of East Wellington. With this assurance against the hazards of a general election the company in September, 1919, about six weeks before the general election, secured a pulpwood concession in the vicinity of Monteith. It was granted to them without advertisement and without tenders.

Cancelled the Concession.

But, alas! no pulpwood was ever taken from it. Neither of the quartette of Liberal and Conservative members returned to the Legislature, and the seats of the mighty in Queen's Park were filled by gentlemen not personally known to the four. The upshot of it was that along in April last, about the time the Royal Commission was getting ready for the investigation, the Government cancelled the concession — just wiped it off the books.

Mr. Heyland was asked by Commissioner Riddell if he could explain why this company should get something worth more than was being paid for it, without advertising or competition of any kind. The witness was not prepared to argue the matter of competition, though the pointed out that his company was the only one that could economically handle the timber in question. He did, however, contend that the Government was to get a good price for the wood taken out. That price was to be $8 per thousand, plus $2 dues for pine, 7 cents each for ties, 40 cents, plus 40 cents, dues of spruce, and 20, plus 40, for other pulpwood.

"We accepted the price the Government fixed," said Mr. Heyland, "but I objected. I thought it was too high. Much of the timber was inaccessible and expensive to cut." He pointed out, further, that his company already owned a number of veterans' claims in Sheraton, and that for this reason it had wanted the rest of the block in order to permit operations.

Truest Economy

FRY'S
THE BEST FOOD
AT THE LOWEST COST

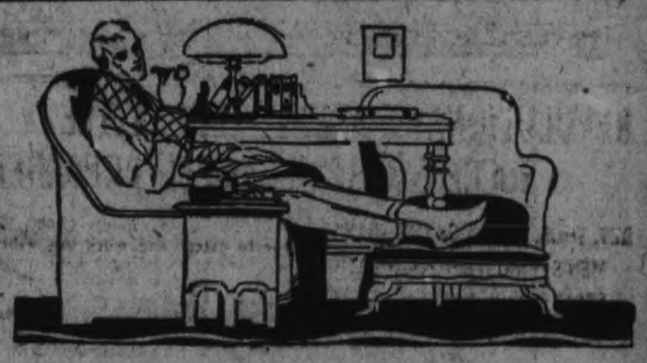

A PERFECT END OF A DAY.

Cool, comfortable feet, no burning, itching or aching.

That's what Mercury Socks have made possible.

Designed for foot comfort as well as durability! Carefully knit, plenty of foot room, no skimping anywhere to save material—all factors of the Mercury quality.

Tested threads and yarns and permanent dyes are our assurance of durability.

Mercury socks are made in a wide range of materials from the finest silk for dress wear to heavy wool for rough outdoor use.

If your dealer does not carry Mercury hose, send us his name.

MERCURY MILLS, LIMITED, Hamilton, Canada

Makers of Mercury Underwear and Hosiery for Men, Women and Children.

Mercury Hosiery

DOURO TOWNSHIP COUNCIL MEETING

DOURO, Sept. 15.—Council met at the Town Hall, Douro, on Wednesday, Sept. 8th, pursuant to adjournment. All the members were present.

On motion the minutes of last meeting were read and confirmed.

Moved by G. Graham, seconded by R. Maloney, that the treasurer be authorized to pay F. C. McRae on or before Sept. 17th the sum of $20.00, to be used for prize money at the Douro township school fair.

Moved by W. Quinlan, seconded by R. Maloney, that Wm. Quinlan be appointed a commissioner to expend the sum of $50.00 on Dummer Road in concessions 1 and 2, and that the treasurer pay same on the order of above named commissioner. Carried.

The following municipal by-laws were passed, viz.: By-law No. 889, authorizing the levying and collecting of the sum of $4,788.00 as a county tax, $670.00 as a House of Refuge tax, $2,394.10 as a highway tax, $1,300.00 as a township tax, $2,966.33 as a general school and equivalent tax, and also the trustees' rates in the different school sections; by-law No. 892, appointing Patrick Farley collector of rates for 1920, and by-law No. 883, authorizing the expenditure of $600.00 in accordance with the pensions of the Colonization Roads Act.

The following accounts were passed, viz.: Joseph Curtis, shovelling snow, $2.30; Geo. Hamilton, shovelling snow, $5.60; Geo. Whibbs, shovelling snow, $7.20; Joseph Coughlin, el. $0.00; John W. Condon, shovellellip gan ow .$8 .00;P .

elling snow, $7.20; oJseph Coughlin, shovelling snow, $6.20; F. D. Baley, bottle of ink and letter pad, 60c; Canadian Woollens, gravel, $3.20; Peterborough Examiner, school requisitions, 36c, voters' lists, $45.97; Elias Beavis, repairing road, $4.00; R. Maloney, gravel, $1.65; W. Barry, shovelling snow, $4.00; John P. Condon, work on road, $6.50.

Council adjourned to meet at a call from the reeve.

AN APPLE TREE IN BLOOM.

An apple tree in bloom in September is a rare sight, yet such can be seen in the orchard of W. J. Hunter, of the Isle of Man, a few miles east of Kingston Mills. Mr. Hunter on Saturday displayed some very pretty apple blossoms gathered from a Red Astrachan tree. The same tree is producing fine aples as well.

ECZEMA You are not experimenting when you use Dr. Chase's Ointment for Eczema and Skin Irritations. It relieves at once and gradually heals the skin. Sample box Dr. Chase's Ointment free if you mention this paper and send 2c. stamp for postage, etc. 60 cts.; all dealers or Edmanson, Bates & Co., Limited, Toronto.

Does Your Roof Leak?

Are your Eavetroughs in good condition?
Does the Water run through them fully?
Tinsmithing Repairs done promptly and satisfactorily.
Galvanized Iron Roofs made water tight.
Tell US your Roofing Troubles.

ADAMSON & DOBBIN
Phone 460 175 SIMCOE STREET

YE OLDE FIRME

Enrico Caruso

The Greatest Living Operatic Tenor

Chooses the Heintzman & Co. Piano

(Established 1850)

For His Coming Concerts in Toronto and Montreal

The new Heintzman & Co. Concert Grands are a revelation to all great artists—made by Canada's most distinguished Piano Forte makers—193-197 Yonge Street, Toronto, Can.

The Name is Your Guarantee.

SEEK CUSTODY OF CHILDREN FROM CHILDREN'S AID SOCIETY

A NUMBER OF THE CASES WILL BE INVESTIGATED—MEETING YESTERDAY AFTERNOON.

Saturday, 9th October, was chosen as the annual tag day by the members of the Children's Aid Society present at the regular monthly meeting yesterday afternoon, and Mrs. Knox was appointed convener of a committee, to be named by herself, to look after the day's proceedings.

Many Applications.

Application after application was read and received from parents and relatives wishing the custody of children previously placed out by the Society. One father, who appeared in person, angrily refuted charges made by members of the Society of his being a useless citizen, averse to work. He produced recommendations from former employers and from the Army—from which he had been discharged—all testifying as to his willingness to work and good character, and made a touching appeal for the return of two of his little ones, referring to the unhappy home caused by his wife fretting for her children.

A number of the members of the Society, however, claimed that one of the children, a little girl, is inclined to be unmanageable, and that her return to her home at present would mean serious consequences. It was nally decided to return one child to the parents at present, over whom a careful watch will be kept.

In another case, the uncle and aunt of some children left orphans through the war and the influenza epidemic, applied for the little ones' custody, but as it was shown that the relatives had returned the children in seemingly unnecessary haste some time before, the secretary was instructed to write the would-be custodians, and ask them to state their case, and why the total change of attitude to the children.

Varied the Monotony.

After dealing with the several cases on hand of persons wishing the return of children, the monotony of the proceedings was varied by deciding to take away two children, wards of the Society, from their mother, who is apparently not living according to the rules of the Society.

Gave Boy a Future.

Mr. J. Edgar, in referring to a boy—a ward of the Society—who had run away from his foster-parents, told the Board of his activities in securing a future for him. He said that the lad had told him that he was dissatisfied with him home in the country, especially on account of the fact that he had never been given a clean shirt since he went to the home some months ago. Mr. Edgar immediately asked him what he would like to do, and on finding the boy desired to learn a trade, had secured an apprenticeship for him in one of the local factories, where he will learn to become a machinist.

Upon the report of the case, Dr. King advised that a closer inspection should be made of all homes in which wards of the Society are housed, in order to see if conditions are all right, and a committee of Mrs. Fanning, Mrs. W. A. Sanderson, and Dr. King was appointed to look into the matter of a systematic inspection of the homes in the city and country where wards are at present.

Report of Committee.

Father Phelan, a member of the committee appointed to look into the matter of drawing up plans for the betterment of the Children's Aid Society, which committee met recently in Toronto, reported that the conference had shown him that the local Society is behind other societies in the matter of being helped financially by the townships. He also stated that it had been suggested that closer touch be kept upon the different wards of the Society. After the deputation which will wait upon the Minister with many suggested improvements, Father Phelan is confident a better Children's Aid Society will result.

Shelter Reports.

The report of the agent showed 8 applications for children during the month; 2 brought in not wards, 4 made wards, 5 wards placed out, and 6 returned to the Shelter. The matron's report showed 17 children involved during the month, 9 brought in and 5 placed out, and no illness in the home during the month.

Members Present.

Members present at the meeting were Rev. Father Phelan, Mr. John Edgar, Mr. H. B. Cowan, Rev. F. E. Malott, Mr. E. A. Peck, Dr. De C. King, Mrs. Walter Stocker, Mrs. W. A. Sanderson, Mrs. W. H. Gibbs, and Mrs. Fanning.

Accounts Passed.

Wm. Stock & Son	$ 11.75
J. E. A. Fitzgerald	10.00
J. W. Edwards	8.78
Cressman & Co.	16.30
Grant & Thorpe	5.58
Robert Neill	2.11
Wm. Brown	11.00
Dickson's Store	1.10
D. H. Kerneghan	33.68
Taylor & Son	2.38
McDonald Lumber Co.	12.00
G. W. Powell	5.15
W. Asling	2.60
Light Account	.88
	$359.02

ARE YOU RUN-DOWN?

DO YOU LACK AMBITION?

If one is not in good health, life is not what it should be. We do not claim Vital Tablets will bring a dead person to life, but we do claim that if you take them for a time you will be a different person. You will live and enjoy life as you are not doing now. They are a wonderful tonic. You will be surprised at yourself. Get a box from your druggist. Price 50c a box or 6 for $2.50 at all drug stores, or by mail from The Scobell Drug Co., Montreal. Sold at Warne drug store.

ANOTHER LARGE POTATO CROP IS RECORDED

Twenty bags of potatoes grown from one bag of seed is the yield James Gray records from his garden at the corner of Aylmer and Aberdeen avenue. In four 108 feet rows out of the nineteen in the garden he has taken up 5 bags and one peck and from this he makes his calculation of 20 bags or over. The potatoes do not belong to any fancy variety, he states, but in size and quality they are excellent tubers.

Food and Shelter

Human beings always must be fed and housed.

People are always flocking to a city for business or pleasure.

A well run hotel in a big city always earns big profits. And thus money invested always earns big dividends.

Investigate King Edward Construction Co., Limited, King Edward Hotel, Toronto.

8 Per Cent Unconditionally & Irrevocably Guaranteed & Preferred Stock ---carrying a bonus of 30 Per Cent in Common---yielding 11 Per Cent.

R.M.Heffernan & Co., Limited

Investment Brokers

Head Office:

204 Jackson Building, OTTAWA

Phone 6096 Queen

CELEBRATED THEIR 40TH ANNIVERSARY

SIXTY RELATIVES AND FRIENDS ASSEMBLE AT HOME OF MR. AND MRS. WESLEY THOMPSON

About sixty of the relatives and friends of Mr. and Mrs. Wesley Thompson assembled at the home of their son Norman, near Bailieboro, to celebrate the fortieth anniversary of their wedding day on September 8th. The following address was read by Mrs. Charles C. Dawson and a pair of beautifully upholstered easy chairs presented at the conclusion thereof.

Bailieboro, Sept. 8th, 1920.

Dear Mr and Mrs. Thompson,—This assembly of your relatives and friends comes to greet you with best wishes for long life and continued prosperity on this, the fortieth anniversary of your wedding. We congratulate you upon this happy event, and some of us remember the day when as bride and groom you came to settle on this very farm where you have spent so many useful and happy years. As neighbors we can readily testify to your willingness to help, and your giving of your best talents to help in every good cause. Many happy scenes of church activities have been witnessed within these walls and each of us has found a cordial welcome extended to us from time to time to share your hospitality. We hope you both will be spared many years to further the best interests of the community and enjoy the fruits of your labors.

In your leisure hours we trust these chairs will be restful and while in them pleasant memories will float over your minds of happy days we spent together.

Mr. and Mrs. J. W. Dawson.
Mr. and Mrs. C. C. Dawson.
Mr. and Mrs. N. Thompson.
Mr. and Mrs. L. Byers,
Mrs. Bateman, Polly Thompson.

After a reminiscent address by the pastor, Rev. M. W. Leigh, B.A., of Fraserville, the remainder of the evening was spent in games, music and refreshments.

There's a Bob Long Glove for Every Job

Engineers, Firemen, Freight Handlers, Bridgemen, Riveters, Linemen, Smelters, Moulders, Miners, Riggers, Lumbermen, Electricians, Stone Masons, Plumbers, Bricklayers, Carpenters, Farmers, Ranchers, Truck Drivers, Chauffeurs

If your Glove is not listed here, ask your dealer

BOB LONG UNION MADE GLOVES

Made by skilled workmen from strongest leather obtainable—soft and pliable.

R. G. LONG & Co., Limited
Winnipeg TORONTO Montreal

Bob Long Brands Known from Coast to Coast 152

NORTH MONAGHAN L.O.L. CONFERRED DEGREES LAST NIGHT

North Monaghan L.O.L. Number 2440 had a big night on Tuesday last when conferring of degree work was the special attraction. Many visiting brethren from Lodges 50, 80, 1175 and 457 were present, and all visitors discharged their duties ably while assisting in the work. The evening was concluded in the small hours by the singing of the National Anthem.

Officers and members of L.O.L. Number 2440 wish to extend their thanks to the visiting brethren for assistance received and urge all to come to Lodge again.

REVOLUTIONARY AGENTS HAD LITTLE SUCCESS WHERE GOSPEL PRECEDED

REV. THOS. JOPLIN OF THE SHANTYMEN'S CHRISTIAN ASSOCIATION SPEAKS OF INCIDENTAL BENEFIT OF MISSIONS IN LUMBER CAMPS

ASKS FOR RENEWED HELP

The revolutionary propaganda that has been disseminated throughout the Canadian lumber camps during the last year by "Red" agitators of the I.W.W. and radical advocates of the One Big Union failed to attract the men in those districts, where the Canadian Shantymen's Association had carried on its work. This report by Rev. Thos. Joplin, Field Secretary of the Association, who is on his annual visit to Peterborough, will be particularly encouraging to those citizens who have supported this branch of the home missionary work, which has gradually extended its activities until it now reaches from coast to coast.

In the British Columbia camps the radicals have been rampant, in Ontario and Quebec they gained a few followers but in the east their doctrines did not make a deep impression. They were more successful in Nova Scotia and New Brunswick, but their influence was widest and strongest among the shantymen of the British Columbia woods. Mr. Joplin tells of the conversion of one of the most energetic agitators. He had come into contact with the missionaries of the Association and has since become a Christian, repudiating all his former doctrines and declaring his intention of devoting the rest of his life in spreading the gospel. This man is of alien birth, a college graduate, and possesses marked abilities.

"It shows," said Mr. Joplin, "that without the steadying influence of the Gospel education only makes men worse." The literature of the Independent Workers of the World is debarred from the Ontario lumber camps which Mr. Joplin said were in a healthy condition.

Asks For Assistance.

"The great increase in our work along the railways in Northern Ontario and in Nova Scotia and New Brunswick and also in parts of the west during the summer has left us with a deficit of roundly $1,000. We hope to extend our work this winter and we are appealing to the public for their financial assistance. Peterborough has always been generous and we are asking that they give as freely as they can to the Shantymen's Christian Association."

During the year ending April 1st, 1920, the Association sent out thirty missionaries to the lumber camps, 740 of which were visited. Of the 43,400 men who heard the Gospel from these missionaries, 8,500 were foreigers and 7,000 were French speaking. The summary of the work includes the item that 7,000 miles were tramped on foot by the missionaries.

Rev. Mr. Joplin will be in Peterborough until after Sunday and is staying at the Y.M.C.A. where he may be communicated with by telephone or letter.

BABIES' CLINIC HELD A MEETING

DR. J. A. MORGAN GAVE AN INTERESTING ADDRESS

The open meeting of the Well Babies' Clinic, held yesterday afternoon in the Great War Veterans' rooms, was very well attended and great interest was shown in the afternoon's proceedings.

An excellent address was given by Dr. J. A. Morgan on emergencies. He said, in part, that in case of an accident people are apt to become excited and do the wrong thing, when it would be much better to do nothing than make a mistake. Convulsions in children are very alarming, but the best thing to do before the arrival of a doctor was to put the child in a hot mustard bath with a cold cloth on its head. But the parent should be quite sure the water is not too hot as to scald the child or too cold as to be useless.

Speaking of burns he said that frequently substances which did more harm than good and required a great deal of trouble to remove were put on the burn, while the best and most simple thing to do was to use vaseline. In case of a child swallowing poison the best plan is to make it vomit at once. He had found by experience that the best manner of accomplishing this was to put the finger down the child's throat and rub the tissues. That frequently is successful when hot mustard and water and other things given for the purpose have been unsuccessful. In cases of cuts, bleeding may be stopped by pressure being applied until the arrival of the doctor.

If a child should break an arm never alter its position for in so doing a simple fracture is frequently made into a compound fracture, which is fifty per cent. harder to heal.

Splendid Address.

Mrs. A. Stevenson followed Dr. Morgan with a splendid address, taking as her subject the question of home environment.

Able Demonstration.

Mrs. Hatch demonstrated to the satisfaction of all the best ways of dressing and washing a baby according to New York methods.

Served Tea.

The King's Daughters served tea as usual, and Mrs. Buchanan and Mrs. A. W. McPherson, the hostesses of the afternoon assisted in passing the refreshments in their usual genial manner.

HUNTERS SAY DUCKS ARE FLYING HIGH

Reports on the duck shooting from the Indians at the Indian Village indicate that the shooting is very good but there is not a great many gunners out after the elusive water fowl. There are plenty of that king of water fowl, the black duck. Good bags are recorded by practically all the hunters on Chemong and Pigeon Lakes, but next month they all anticipate better gunning. The weather has been compartively warm and the birds are flying high, but once the cool autumn winds begin to blow in earnest and the clear cool nights set in the northern lakes will be a paradise for duck hunters.

Partridge may be shot this fall for the first time in several years. The close season has had the desired effect of increasing the depleted numbers of the birds and the little drummer will be a popular game bird this fall. There are, however, only six teen days' shooting for partridge, from the 5th to the 20th of November. Five partridge is all that is allowed for one day's hunt and only ten in the whole season.

The deer, caribou and moose season opens this year on the 5th of November as in other seasons and lasts until the 20th. North of the Mattawa and French rivers the season is from the 25th of October till the end of November. For this reason northern districts are sure to be popular shooting grounds.

"Diamond Dyes" Tell You How

A Child Can Follow Directions and Get Perfect Results

Each package of "Diamond Dyes" contains directions so simple that any woman can diamond-dye a new, rich, faceless color into worn, shabby garments, draperies, coverings, whether wool, silk, linen, cotton or mixed goods.

Buy "Diamond Dyes"—no other kind—then perfect results are guaranteed even if you have never dyed before. Druggist has color card.

FIGHTING RESUMED.

(Canadian Press)

WARSAW, Sept. 15.—Lithuanians and Poles are again engaged in hostilities, it is announced in last night's official Polish statement. Fighting has been resumed between two forces in the Suwalki sector, near the German border.

The Sugar-Saver among cereal foods

Grape-Nuts

No added sweetening needed. You'll like the appealing flavor of this sugar-saving food.

SOLD BY GROCERS EVERYWHERE!

DON'T DO THIS

Leonard Ear Oil

Relieves Deafness, Stops Head Noises

It is not put in the ears, but is "Rubbed in Back of Ears" and "Inserted in the Nostrils." Has had a Successful Sale since 1907.

For Sale in Peterborough by E. L. Payne, W. Madill, W. J. Kent and The Nugent Drug Co. Proof of success will be given you by the above Druggists

This Signature on Yellow Box and on Bottle A. O. Leonard

Manufacturer, 70 Fifth Ave., New York City

Children's Fall Headwear

We have just received some large shipments of New Fall Hats and Tams for Children and Misses.

As usual, all the new and smart styles for the season are to be found here at reasonable prices.

W. E. LECH

Manufacturing Furrier and Children's Wear

366 GEORGE ST., 3rd DOOR FROM SIMCOE ST.

Come to Peterboro Exhibition

See the advance made in all branches of industry—Note the greatly improved exhibition, the greater attractions and the enthusiasm of the big crowds. When in the fine new Manufacturers' Building do not fail to see the exhibit of the

GREENE MUSIC CO.

We want every man, woman and child who visits the Fair to see the beautiful new models of our two leading Pianos, the WILLIAMS NEW SCALE and the GREENE. The lines are graceful, the design very pleasing and the finish exceptional. When to these sterling features you add the sweet tone which both instruments have in melodious volume, the many reasons for their popularity is apparent.

THE EDISON LINE

Fitting companions to our pianos are the NEW EDISON Phonographs in the rich Period models. These delightful instruments add charm to any interior, while the music they re-create brings the world's best performances right into the home. Any musical instrument sold on our easy payment plan. Make the Greene Store your headquarters during the 4 days of Fair. Meet friends here, rest awhile, or leave parcels while shopping.

The J. M. Greene Music Company, Limited

The Home of Good Music - - - - - - - Charlotte Street

TO-NIGHT
AND TO-MORROW
By Special Request

SPECIAL FEATURE
THE SCREENS MOST DISTINGUISHED
- - ARTIST - -
Nazimova
In Her Greatest Screen Success
"OUT OF THE FOG"
Adapted from Her Great Stage Success
"CEPTION SHOALS"

A MAGNIFICENT STAGE PLAY
A WONDERFUL PICTURE

NOTE:
No Advance In Prices
Eve. 16, 22 & 32c
MAT. DAILY 11 & 22c
SEATS BOOKED IN ADVANCE

Special Engagement
ONE PERFORMANCE, ONLY FRIDAY, SEPT. 17
LEWERS & COMPTON PRESENT
EDWARD LEWERS
SUPPORTED BY AN ALL ENGLISH CAST
IN
CYRIL MAUDE'S
GREATEST COMEDY SUCCESS
"Grumpy"
PRICES: 25c to $1.50
Seat Sale Opens To-day

GRAND
Devoted to Exclusive First Run Photo Presentations & High-Class Road Attractions
Something Doing Every Day
MATINEE and EVENING
SATURDAY, SEPTEMBER 18
GUS HILL'S
WORLD FAMOUS
MINSTRELS
PRESENTING ALL THAT'S NEW AND NOVEL IN MINSTRELSEY
THE MOST TALKED OF SHOW OF THE AGE
EVE. 25c to $1.50
MAT. 25c to $1.00
Seats Sale Thursday

3 NIGHTS (Fair Dates)
COMMENCING MONDAY SEPT. 20
ARLIE MARKS
AND HER
ASSOCIATED PLAYERS
In a Repertoire of 3 Late Dramatic Successes, with
5 BIG VAUDEVILLE ACTS 5
OPENING PLAY . . "WHERE THE RIVER SHANNON FLOWS"
VAUDEVILLE and PLAYS CHANGED NIGHTLY
POPULAR PRICES
50c, 35c, 25c & 15c.
SEATS SALE OPEN FRIDAY

SPORTING NEWS, VIEWS AND GOSSIP

MUST PLAY PETERBOROUGH SATURDAY OR DROP OUT OF THE ONTARIO SERIES

O.B.A. ISSUES AN ULTIMATUM TO THE TORONTO ORGANIZATION --IF THEY WANT TO COMPETE FOR THE PROVINCIAL HONOURS THEY MUST HAVE A WINNER READY SATURDAY.

It is up to the Toronto Amateur Baseball Association. If they persist in their decision to play the Hillcrest-Osler game on Saturday, instead of having a winner ready to meet Peterboro on that date the Toronto Association is out of the Ontario Series, and the Provincial Championship will have to be decided without them.

The O. B. A. A. has declined to allow the Toronto gang to run the organization. At a meeting of the subcommittee held in Hamilton yesterday the O. B. A. A. decided to stick to their guns and the T. A. B. A. have been ordered to produce a winner to play Peterboro on Saturday or else drop out of the series. There was no other course that the Ontario body could logically follow and maintain their self respect.

The dates for the semi-finals were set early in the summer and the T. A. B.A. has had plenty of time to wind up the City Series. The trouble has been however that gate money rather than sport has actuated the moves of the Toronto body. At the last moment in order to drag the series out and get an extra gate they admitted the Kipling team of the Lake Shore League, thus requiring an extra Saturday to decide the series, which otherwise could have wound up in two Saturdays.

Then last week the Hillcrest-Osler game, which was advertised to be played at three o'clock, was called off at 2.30 without waiting to see what the weather conditions were like. It was figured undoubtedly that the coming Saturday would be a better day for the final than last Saturday, when the Leafs were making their farewell appearance at the Island and it was sports day at the Exhibition. Accordingly there was no hesitation in early calling the battle off, the T. A.B.A. imagining that it was a foregone conclusion that the Ontario Association would weakly postpone the semi-finals to accommodate the Toronto teams.

But fortunately the O.B.A.A. officials are made of sterner stuff and they have met the defi of the T.A.B. A. in the proper spirit. The T.A.B.A. can either select a winner by playing to-morrow or Friday or they can get out. The issue is clear.

The Toronto teams have no kick coming. The O.B.A.A. is simply following the policy it has adopted in connection with the championship series throughout the province. Look at Wingham and Stratford who played game in Stratford Monday and the return game in Wingham yesterday, the winners being called upon to play in Hamilton to-day. Three games in three days and yet the Toronto crew kick over the traces because they are asked to play a mid-week game.

If the T.A.B.A. decline to change their dates Peterboro will get the Toronto series by default and will go into the Ontario finals on Oct. 2 and Oct. 9, the first game to be played on the grounds of the western winners.

Violet Hall Cain, Daughter of the Famous Novelist, with "GRUMPY," Grand Opera House Friday Night.

RUGBY TEAM FOR THE COLLEGIANE

Yesterday afternoon the Boys' Athletic Association of the Collegiate Institute was re-organized for the year and the following officers were elected:

President—Fred Green.
Vice-President—Howard Bleecker.
Secretary—Edward Bailey.
Treasurer—Alex. Elliot.

This afternoon the various forms will elect their representatives to the executive and at a meeting of the officers and executive an honorary president will be chosen from among the teachers and plans made for the Rugby season. It is the intention of the association to form a team as soon as possible and to enter a team in the proposed City Rugby League, and perhaps in an Inter-Scholastic League, should one be formed in this district this season.

BASEBALL SCORES

INTERNATIONAL LEAGUE.

	Won	Lost	P.C.
Baltimore	105	43	.709
Toronto	103	46	.691
Buffalo	92	55	.626
Akron	86	57	.601
Reading	64	81	.441
Jersey City	59	89	.398
Rochester	44	102	.301
Syracuse	32	112	.222

Tuesday's Results.
xToronto 7-8—Buffalo 6-2.
Baltimore 12—Jersey City 8.
Akron 6—Rochester 0.
Reading 7—Syracuse 4.
xFirst game 11 innings.

NATIONAL LEAGUE.

	Won	Lost	P.C.
Brooklyn	83	58	.589
Cincinnati	74	59	.556
New York	76	61	.555
Pittsburg	70	63	.526
Chicago	68	71	.489
St. Louis	64	74	.463
Boston	54	75	.418
Philadelphia	54	82	.397

Tuesday's Results.
St. Louis 9—New York 3.
Chicago 10—Brooklyn 2.
Philadelphia 21—Cincinnati 10.
Pittsburg at Boston—cold weather.

AMERICAN LEAGUE.

	Won	Lost	P.C.
New York	88	53	.624
Cleveland	84	52	.618
Chicago	85	55	.607
St. Louis	67	68	.496
Boston	66	73	.475
Washington	61	72	.459
Detroit	53	84	.387
Philadelphia	45	92	.328

Tuesday's Results.
New York 13—Detroit 3.
Philadelphia 8—Cleveland 0.
Washington 7—Chicago 0.
St. Louis 7—Boston 4.

FULL OF BOLD ADVENTURE

An action-crammed story of virile adventure is told in "A Splendid Hazard," an Allan Dwan production adopted from Harold MacGrath's novel of the same name, which will be the Allen Theatre's offering to-day. The thrill of a hunt for hidden treasure; the bizarre color of life on the Mediterranean shores, the tensity of a mystery skillfully unfolded; the heart throb of unrequited love; all spring from this fascinating story. The cast is headed by Henry B. Walthall, one of the silent drama's foremost character actors.

ARLIE MARKS HERE FOR EXHIBITION

COMPANY INCLUDES SEVERAL WELL KNOWN STARS

Monday night next and for three nights during the Exhibition, the popular little comedienne, Miss Arlie Marks, supported by an exceptionally strong acting company, in a repertoire of really high class dramatic successes at popular prices, will be the attraction at the Grand Opera House. Miss Marks has ever been a favorite in Peterborough, and since organizing her own company, under the able management of Lindsay E. Perring, her success and popularity have fulfilled the expectations and wishes of her father, Canada's favorite comedian, Tom Marks.

The company supporting Miss Marks this season is far above the usual repertoire calibre, and the 5 big vaudeville acst carried, to keep the audience entertained between the different acts of the plays, are entirely new to the average stock company vaudeville.

"Heverly," the Man of Mystery, is something different and will cause a lot of discussion after each performance, then "Saloma" the thought transmission wonder, is another new venture in repertoire show vaudeville. These two extra added attractions, together with 4 other real high class acts and an extra strong acting company will give the theatre goers of Peterborough 3 nights of the best amusement ever given in the Grand at popular prices. Seats will go on sale Friday morning.

"Saloma" the girl with one thousand eyes, a special feature with Arlie Marks' Stock Company, here next week.

GUS HILL COMING TO THE GRAND

The one big sensation of the current season is Gus Hill's Minstrels, which appears at the Grand on Saturday next, matinee and night. Gus Hill's Minstrels numbers fifty persons, with Emile Subers, Sam Curtis, Rags Leighton and Billy Monitor, James Gorman, Jr., as principal comedians. Gus Hill has gathered together a score of splendid singers, whose voices blend harmoniously in the concerted numbers, and the soloists were selected, for tone and quality of their voices, from hundreds of applicants. It is said that Gus Hill has the greatest and sweetest singers that ever graced the minstrel stage. Sam Brown's famous band and orchestra will be one of the features of this mammoth organization. There will be a big parade at high noon.

Saxophone Sextette, with Gus Hill's Minstrels, Grand Saturday, Matinee and Night.

SCHEDULE OF GAMES FOR NEXT TWO WEEKS

A FULL REPRESENTATIVE MEETING —ATHLETIC ASSOCIATION DEPUTATION—ABIDE BY C.F.A. RULES IN FUTURE

A full representative meeting of the Peterborough Football Association was held last evening in the G.W.V.A. Hall to transact the usual monthly business. Representatives Mr. Cairns, C.G.E., J. Rappae, Canadian Woollens; E. Hardie, Caledonians; G. Coleman, G.W.V.A.; J. Haw, Comrades; J. Coombs, De Laval; Vice-President Sid. Whatley, Secy. J. Bates and President Cook occupied the chair.

Deputation from Athletic Association.

Dr. McPherson came before the Football Executive to give an approximate idea of the aims and objects of the Athletic Association in every shape and form to encourage sport. After giving a lengthy discourse, he answered questions asked by the Executive to their satisfaction.

Motion to Abide by O.F.A. Rules.

After lengthy discussion the motion was made that in future that this association abide by O.F.A. and D.F.A. rules.

Games as Schedule.

In the future all games must be played according to schedule or lose the points.

Mr. Clark Added to Referee List.

It was unanimously moved and seconded that Mr. Clark be added to list of referees.

Schedule of Games.

Saturday, Aug. 18th — Canadian Woollens vs. De Laval—Referee Mr. Hensley. Caledonians vs. G.W.V.A. —Referee Mr. Frank McKinley.

Saturday, Aug. 25th—Comrades vs. C.G.E.—Referee Mr. Hensley. G.W. V.A. vs. De Laval—Referee Mr. Alex. McKinley.

GREAT FINISH IN AMERICAN LEAGUE

The American League pennant race enters its closing three weeks with no signs of a break on the part of any of the three clubs which have been battling for championship honors for the past two months. Crowded into the scant stretch of eleven percentage points the Indians, Yankees and White Sox are stepping along in the order named and nothing in sight can be considered as giving any of the contenders any marked advantage over the others.

A few days ago the Yankees were not highly rated in comparison with the Indians and White Sox, because the Hugmen had to play most of their games away from home while the Westerners were battling on home soil before friendly crowds. In four days of travel the Yankees have won three games while the teams playing at home had to be content with even breaks for the same period. By taking two out of three games at Cleveland the Yankees made it plain that they are far from out of the race, whether at home or travelling, and if they can repeat the performance when they meet the White Sox for three games this week few will be found to chant a requiem over the Yankee's chances.

Much may depend on the success, or lack of it, that the Yankees experience on their return to the East. Seven games must be played in this section by the Hugmen, four with Washington at the Polo Grounds and three with the Macksmen at Philadelphia. So far this season the Yankees have taken five of their seven home games with Washington, and they have won seven of their eight at Shibe Park. These figures would indicate that success may be looked for in these games on eastern soil. Meanwhile the Indians and White Sox will hook up in a series of their own that may turn out to the marked advantage of the Yankees.

For the past week the Yankee pitchers have been bowing better than the boxmen of any other American League club, the runs scored against the New Yorkers, even including yesterday's game at Detroit, being the low total of the league in the past eight days. Thormablen's return to form, as indicated by his work against the Mackmen and Indians last week, and the pitching of Collins at Detroit yesterday, furnish much encouragement to Yankee followers as it was in pitching that a break threatened. Capable successors have stepped in to fill the places of Ruel and Bodie and the outlook is brighter now than it has been for weeks. The Yanks can take much satisfaction in having outplayed both Indians and White Sox in the inter-club series but other and greater honors may be theirs by a continuation of the playing done in the past ten days.

GIVES WARNING TO FOOTBALL HOOLIGANS

MR. WM. MALEY'S STRAIGHT TALK TO HIS CLUB SUPPORTERS

Perhaps the following cutting from Sports Post, England will be of interest to followers of the game in Peterboro and may act as good advice.

In his annual report, Mr. William Maley, manager of Celtic F. C., gives a warning to the hooligan element of spectators, who frequented the club's ground last season, and by their bad behaviour caused it to be closed during the first two weeks of this.

Mr. Maley points out that the conduct of the element in the midst is a disgrace to the club. Players of both sides are barracked if they do not do everything in perfect fashion: acting officials are abused for doing their duty, and even Celtic's own officials are insulted in the execution of their duties.

He goes on:—"I am instructed by my Board of Directors to state clearly and plainly that this has got to stop and my directors intend to take steps to clear our ground of the stigma of bias and hooliganism. In future, misconduct, bad language, abuse of officials or barracking will lead to immediate rejection for the offender or offenders, and they (the directors) rely on the assistance of every true Celt and genuine sportsman to see this duly carried out."

"GRUMPY"

That Peterboro' may take its place among those cities whose patronage entitles them to the best touring productions, Manager Phillips and the Trans-Canada Theatres, Limited, has booked the celebrated drama made famous by Mr. Cyril Maude—a great London and New York success. It is a delightful production of a high class comedy acknowledged a "stage classic".

The excellent company to be seen represents leading players from such noted organizations as Sir Herbert Tree's, Sir George Alexander's and Gerald DuMaurier's, truly London favorites brought to our doors, at the Grand Friday night.

To-day
To-morrow
ALLEN
Matinee 2.15
Evening
6.45 & 9.00
A STORY SO UNUSUAL AS TO BE TRULY STARTLING
HENRY B. WATHALL
"The Irving of the Screen" whose masterly work in itself is marvelous.
We take pleasure in presenting. AN ALLAN DWAN PRODUCTION
"A Splendid Hazard"
THE STORY BEGINS THUS - - - - - "And as the stars fall - - - - - Out of nothing into nothing - - - - We are born - - - - We live - - - - And we die in the midst of the marvelous

Sunshine Comedy	GET THE ALLEN HABIT	Cornet Solo By W. H. Peryer
"The Roaming Bathtub"	It's a good one.	Oh! Dry Those Tears
A Comedy that tosses a bombshell into the fortress of gloom		Outing Chester Scenic

MATINEE 11c., 22c. EVENING 16c, 22c, 32c

The EMPIRE
TO-DAY ONLY
NORMA TALMADGE
IN
"THE PROBATION WIFE"
Thursday -:- Friday -:- Saturday
Dolores Cossinelli
In
"A VIRTUOUS MODEL"
SERIAL — — — COMEDY
MATINEE 2.30 p.m. 11c and 22c
EVENINGS 7.15 & 8.30 p.m 16c and 32c

The New REGENT THEATRE Hunter St. East
"Coolest Spot in the City"
THAT S A FINE PICTURE IS THE COMMENT ON
MISS BESSIE BARRISCALE in ' A WOMAN WHO UNDERSTOOD"
Bring the Children to the Matinee and enjoy yourself
ALSO
WILLIAM DUNCAN in Smashing Barriers
Will be shown for the last time this evening
Matinees 2.15 p.m. Evenings 7.15 and 9 p.m.
PRICES, INCLUDING WAR TAX
Matinees 11c—16c Evenings 16c—22c Balcony 27c

A DANGEROUS WARNING —BLEEDING GUMS

Are your gums tender? Do they bleed when brushed? If so—watch out for Pyorrhea.

This disease of the gums, which afflicts four out of five people over forty, not only destroys the teeth, but often wrecks the health.

In Pyorrhea, the gums become spongy, then recede; the teeth decay, loosen, and fall out—or must be extracted to rid the system of the infecting Pyorrhea germs which breed in pockets about them. These germs lower the body's vitality and cause many diseases.

You can keep Pyorrhea away. Visit your dentist often for tooth and gum inspection, and use Forhan's For the Gums.

Forhan's For the Gums prevents Pyorrhea—or checks its progress, if used in time and used consistently. Ordinary dentifrices cannot do this. Forhan's keeps the gums firm and healthy—the teeth white and clean.

Start using it today. If your gums have receded, use Forhan's according to directions, and consult a dentist immediately for special treatment.

35c and 60c tubes in Canada and U.S. If your druggist cannot supply you, send price to us direct and we will mail tube postpaid.

FORHAN'S, LTD., Montreal

Forhan's FOR THE GUMS

TWO EXPLORERS DROWNED IN GREAT SLAVE LAKE.

EDMONTON, Sept. 14.—While on their way from Sulphur Point, where they had been detailed to do some special survey work, to Hay River post, T. Ronning, and J. C. Macdougall, members of an Alberta Government exploration party, were drowned in Great Slave Lake on 13th August, according to information received at Mounted Police headquarters from Inspector Fletcher, officer in charge of the Mounted Police at Fort Fitzgerald.

The men were members of a party under Alan E. Cameron, Superintendent of Mining at the University of Alberta, and had apparently left Sulphur Point to join the main party at Hay River post when caught by a storm.

Neither body has been recovered. Their canoe, partly filled with sand, was washed ashore.

The Mr. Cameron referred to in the above despatch is a son of Mr. John Cameron, of the Customs House staff.

BIG PROGRAMME FOR THE TRADES CONGRESS

Peterborough will be one of the best represented cities in Canada at the ninth annual congress of the Chambers of Commerce of the British Empire, which opens in Toronto on Friday. The local Board of Trade are sending Edgar Worth, W. R. Brevfogle, G. A. Gillespie, and Leonard Frazer, secretary.

The whole Empire will be represented and an extensive programme has been planned. This is the first congress of representatives of the commercial bodies of the British Empire to be recognized by the King.

DURHAM RIDING LIBERALS NAME W. T. R. PRESTON

CANADIAN APPLE EXPORT SYSTEM ATTACKED BY CANDIDATE

FARMERS LOSE MILLIONS

ORONO, Sept. 15.—W. T. R. Preston of Port Hope, was nominated here yesterday by a Liberal convention to contest the constituency of Durham in the next Federal election.

Mr. Preston's nomination followed his fighting speech against the conditions under which Canadian products, particularly apples, were marketed in Great Britain. He maintained that cold-storage facilities should be established overseas by the Government so that profits of distribution and production should come to Canadians, and not to British traders. He also went gunning after an alleged combination of shipping interests in the North Atlantic, which combination, he asserted, set rates so high as to take all profits from Canadian producers.

Have Confidence in Chief.

The meeting endorsed by resolution Mr. Preston's solution of export distribution problems, and also passed a resolution of confidence in Hon. W. L. Mackenzie King, Liberal Leader.

In his Chairman's address Mr. Preston said that the Liberal platform and the Farmers' platform coincided in not a few particulars, and on other points the divergence was very marked.

Never Stood For Free Trade.

"The Farmers' platform specifically calls for the entire abolition of the customs tariff and stands for free trade, and in respect to that the Liberal party is at issue with it. The Liberal party was never, in recent years, associated with the policy of free trade; it always favored a revenue tariff.

"The Farmers' Union policy is in favor of direct taxation instead of any tariff at all. Look and see where that will place you. It means, by wiping out the $250,000,000 a year derived from the tariff, that that money will have to be raised by a direct tax on land, and it means that in this country every farmer will have to put his hand in his pocket and hand out $250 a year to fill that vacancy."

Apple Shilling a Pound.

Mr. Preston then came to the apple problem. As far back as 1907, he said, Canadian apples were selling in London at a shilling a pound. The CAnadian producer was receiving $1.50 a barrel, and the consumer in England was paying from $35 to $40 a barrel.

In 1909 he discussed the question with Sir Wilfrid Laurier in Ottawa, and two years later in London. Mr. Preston said he showed Sir Wilfrid in London that everything brought into London in the way of fruit was bought at pennies and sold at shillings. "I convinced him that warehouses should be erected in all the cities so that profit going to English traders should come to Canada."

Storage Plants Planned.

Sir Wilfrid referred him to Mr. Fielding, then also in London, who said he would put $10,000,000 to $15,000,000 in the estimates immediately on the assembly of Parliament for the building of the storage plants. But the Government went out of power before anything could be done.

He presented his solution, said Mr. Preston, to the new Government in 1912. Flour manufacturers, he said, complained of ocean rates, and Mr., now Sir Henry Drayton, went to London to investigate.

"Mr. Drayton went to London and got evidence of a combine. He made it known that he, on behalf of the Government, was ready to receive offers of a steamship service on the Atlantic to enter into competition with this combine." An offer was made, asserted Mr. Preston. Its terms would have cut the rates in half, the Government would have had control of the charges, the profits would have been limited to seven per cent. on the net cash investment, and the Government was to have access to the company's books at all times.

Not Even an Answer.

"Nothing was done," declared Mr. Preston. "To the offer there was never even an answer. To realize the enormity of that you have only to consider for a few minutes what it has cost the country to fail to accept that offer."

During the last 20 years, he said, Canada exported $60,000,000 worth of apples to Britain. Those apples, he asserted, cost the British consumer $550,000,000. The farmers, as producers, did not receive more than $30,000,000. The Government has been aware of this enormous los sto the apple producing population of this country for years. Farmers in Durham are getting $1.50 a barrel for apples being shipped now from Montreal, and they are selling in England at one shilling to one shilling sixpence a pound. Here, $1.50; there, $30 to $47.

In to the Finish.

In accepting the nomination, Mr. Preston said:

"I am in this fight to a finish. On this question I'll carry the banner from coast to coast. I believe there can be elected 30 to 50 members in the Dominion House who will say they are going to have that combine destroyed and that they are going to get our rights in the European market."

Real-Fruit Desserts The Rarest Sort

The only gelatine dessert which has fruit-juice flavors sealed in glass is Jiffy-Jell.

No artificial flavor can take the place of fruit. For Jiffy-Jell the fruit is crushed, condensed and sealed in vials. A bottle of this liquid essence comes in the package. And sugar is used—not saccharine—to sweeten Jiffy-Jell.

Jiffy-Jell comes in ten flavors. Try loganberry and pineapple for desserts. Try lime-fruit flavor for tart salad jell. Try mint for a refreshing mint jell.

SUFFERS FROM LOSS OF MEMORY

A man who was remanded in police court a week ago on a charge of intoxication and who told Crown Attorney Hatton a tale of an unknown philanthropist who met him with an automobile, took him out of the city, gave him a drink and then disappeared into the oblivion from which he came, appeared in police court again this morning and was again quizzed in vain as to the source of his liquor.

Consequently he was sent back to Castle Nesbitt to recuperate his powers of memory.

FIFTEEN ALLEGATIONS LEFT FOR THE JUDGES

(Continued from page 1).

attending the meeting brought in "promoting the election of a candidate." Mr. Ferguson had asked all those present to support and work for him. Boyd and others attended this meeting, and were agents for the candidate, Ferguson.

Concedes This Point.

Answering Mr. Justice Magee, Mr. Waldron admitted there was no evidence to connect Lambkin with Mr. Ferguson directly or to show that Lambkin had any authority from Mr. Ferguson for the acts alleged.

"Do you concede that?" asked Mr. Justice Magee.

"I concede that," replied counsel for Mr. Payne. Mr. Waldron said Lambkin's acts were to be taken as showing the extent of corruption in the election and petitioner's claim to the seat.

In regard to the band serenade incident, Mr. Waldron claimed that the evidence showed Mr. Ferguson to have been in the house of Dr. Reid's mother on the night in question. The money was paid with the knowledge of Mr. Ferguson, said Mr. Waldron.

MACSWENEY IN A RAVING DELIRIUM

IMAGINES HE IS LEADING A SINN FEIN ARMY

LONDON, Sept. 15.—Terence MacSwiney, hunger striking Lord Mayor of Cork, was in a raving delirium during a great part of last night, his sister announced to-day as she left Brixton prison after visiting him.

Imagining that he was leading a Sinn Fein army, MacSwiney talked wildly and shouted commands, his sister said.

This morning, realizing that he might betray Sinn Fein secrets while raving, MacSwiney asked his relatives to forcibly gag him if he became delirious while the prison doctors were present.

TARIFF ENQUIRY REVEALS CANADA'S DEBT FOR THE YEAR

THE TEXTILE INDUSTRY IN THE WEST—OPPOSED TO FREE TRADE

WINNIPEG, Man. Sept. 15.—At the Tariff Commission Inquiry, which opened here yesterday afternoon, it was revealed that some $610,000,000 are required to meet Canada's financial obligations the coming fiscal year, and it is in an effort to determine what portion of this expenditure should be levied against the Dominion's imported commodities that the Tariff Commision is starting out on a round of the country to learn the viewpoint of all the interests who will be affected by the revision in tariff which the Federal Government has promised.

This inquiry will be extended from coast to coast, and this city saw day the preliminary defences of the two big interests which are commonly regarded as being the big battlers over the question of tariff. The interests were the Canadian Manufacturers' Association and the Canadian Council of Agriculture, and their general statements as presented before Sir Henry Drayton, chairman of the Tariff Commission, and Senator Gideon Robertson, Minister of Labor, show that there is a big gap to be bridged before the wishes of these two bodies with regard to tariff revision, can be met.

Summed up briefly, the C. M. A. made it plain that they feel that while a tariff revision is long overdue, they must still have protection from foreign industry, and they are reaffirming their advocacy of a policy of adequate protection for Canadian industry. The objects of the protective system, which they insist upon, are to diminish as far as possible the importation of goods from foreign markets which could be produced at home; to facilitate the importation of raw materials for manufacturing processes; to encourage the exportation of Canadian goods, and to make Canada self contained by developing and encouraging, within her boudaries, all legitimate activities that will give occupation to Canadian citizens Conditions which would make for the development of Canada, it was insisted through a series of speeches, could be attained only by the application of an "adequate" being defined by the particular measure of protection which each industry may require to put it upon a fighting footing with its competitors in the United States, Japan and other exporting nations. The general statement of the C. M. A. was presented by Mr. John S. McKinnon, of Toronto, president of the association.

On the other hand, the contention of the organized farmers of the Dominion, as presented by Mr. Norman Lambert, secretary of the Canadian Council of Agriculture, was that agriculture is Canada's basic industry and that for many years it has not been justly considered and dealt with by Federal legislation. Mr. Lambert's statement, which had previously been endorsed by the council, emphasized that the farmers of Canada are not asking for any drastic legislation, which would tend to unsettle and injure Canadian industry, but it did take the position that a national policy based upon the principles of protection, is wrong. The suggestion accordingly was that any tariff which the commision may leave in force should aim at reducing the customs to a strictly revenue basis. That is the big point of conflict between the opposing forces. The United Farmers ask for a tariff which will be strictly revenue-producing. The C. M. A., representing the industries of Canada, declare that a tariff, levied for revenue only, is entirely wrong, and that the aim of any tariff should be to protect industries.

Direct Taxes.

There was also a repetition of the farmers' tax platform, covering personal income tax, inheritance tax and graduated tax on business.

In pointing out the purpose and scope of the inquiry, Sir Henry Drayton agreed that Canada's fiscal policies, while insuring the necessary revenues, should be applied in a manner least burdensome to the public. At the same time, he wanted all parties to understand, when presenting their claims or suggestions, that Canada must meet her financial obligations brought about by the war.

Opposed to Free Trade.

Mr. Thomas Findlay, president of the Massey-Harris Company, large manufacturers of agricultural implements, made it quite plain that his firm are absolutely opposed to free trade on implements. He contended that materials, machinery and all other articles entering into the manufacture of their goods and the operation of our plants, his firm would be as well off with free agricultural implements."

LABOUR TO STAY OUT OF POLITICS

DECISION VOTED ON AT THE WINDSOR CONGRESS

WINDSOR, Sept .15.—Discussion on political action by delegates to the Dominion Trades and Labor Congress, which was carried over from yesterday's session proved of short duration to-day and a report favouring maintaining of Congress as a non-political body was carried with but few dissenting voices.

Matters which it was thought would prove contentious were quickly disposed of, in a particular section of a report dealing with the Winnipeg strikers' trial and defence. This was passed over practically without discussion. Recommendation of executive that efforts be put forth to have British North America Act amended so as to make it legal for the Dominion government to enact an eight hour law was concurred in.

CANADIAN WOOLLENS LIMITED

COMMON SHARES—DIVIDEND No. 1.

Notice is hereby given that a dividend of one and one-quarter per cent. (1¼%) has been declared on the COMMON STOCK of Canadian Woollens, Limited, for the quarter ending the 30th day of September, 1920, payable Friday, the 1st day of October, 1920, to shareholders of record at the close of business Monday, the 20th day of September, 1920.

By order of the Board.

WILLIAM TINKER, Secretary.

Peterborough, Ontario, September 10th, 1920. 4d67

CANADIAN WOOLLENS LIMITED

PREFERENCE SHARES—DIVIDEND No. 5.

Notice is hereby given that a dividend of one and three-quarters per cent. (1¾%) has been declared on the PREFERRED STOCK of Canadian Woollens, Limited, for the quarter ending the 30th day of September, 1920, payable Friday, the 1st day of October, 1920, to shareholders of record at the close of business Monday, the 20th day of September, 1920.

By order of the Board.

WILLIAM TINKER, Secretary.

Peterborough, Ontario, September 10th, 1920. 4d67

WILL ARREST THE THOROLD RIOTERS

PROVINCIAL OFFICERS SENT OUT TO MAKE ROUND-UP

(Canadian Press)

NIAGARA FALLS, Sept. 15.—Provincial Police Officers Day and Kelly left here for Thorold this morning to arrest twenty men concerned in the Thorold riots which occurred last month at the trial of David McNeil They will be taken to the Welland jail. Many prominent Thorold men are in the first batch to be arrested. Although it has been said that trials would be held at Niagara Falls nothing definite is yet known.

At least fifteen persons were taken into custody at Thorold this morning in connection with Thorold riots last month. Motor cars were being procured to rush first instalment of prisoners to Welland jail. It is understood that forty warrants are to be served and fast as the arrests are made prisoners will be removed to the jail. It was impossible to obtain the names of those arrested this morning, officers stating they were powerless to give the information.

FEATURE PICTURE WILL BE REPEATED

MANAGER OF GRAND HEEDS SPECIAL REQUEST

By special request of those who were unable to see the Grand programme on the three first nights of the week, Mr. Phillips has made arrangements to show "Out of the Fog," the feature picture starring the great Nazimova on Thursday evening. The picture ranks with the greatest productions in the movie world, and has made an unusually strong impression about the city. Those who, through social and business engagements, were unable to see the programme at the beginning of the week, will no doubt appreciate Mr. Phillips' generous action in showing the film an extra day.

This is one of the best programmes that has been shown at the Grand in a long time.

SKIN DISEASES AND CONSTIPATION

What Mr. G. Prouton, Gordon street, Ottawa says;

Gentlemen:—It is a great pleasure for me to recommend Dr. Henderson's Herb Treatment for constipation, having received great benefit from them in that respect, also your Hou-Tan Ointment. Ten months ago my youngest child, which was then eight months old, had her head all covered with boils. We purchaseed a box and in a short time, they all disappeared, and she has now a beautiful head of hair, which convinces me that it is a splendid preparation for the hair, as well as curing the disease. No family should be without a preparation of that kind in their home.

Dr. Henderson's Herb Tablets, and Hou-Tan Ointment are two excellent preparations for all forms of skin diseases. Don't fail to give them a trial, and you like others, would not be without them in your home. They are for sale at Warne's Drug Store, Peterborough. The Herb Tablets are 25c 50c and $1.00 per box. The Hou-Tan Ointment 50c per box.

The Henderson Herb Co., Toronto.

tw 38

"What happened to that young fellow? He started out so promising that I was sure a great future was to be his."

"Yes, but he's a total failure now."

"I can't understand it."

"Well, it was this way. He was fine while the going was good, but he got one jolt a year or so ago and then just quit trying."

"His wife is a very intelligent woman."

"That so! How did she come to marry him, then."

Widows are not always as mournful as outward appearances would indicate.

NEW YORK STOCK MARKET

(United Press.)

NEW YORK, Sept. 15. — Prices were generally higher on the stock market at the opening to-day. U. S. Steel opened at 89 up 3-8, American Hide and Leather Pref. 69 off 3-4. Sinclair 32 1-2 unchanged, Corn Products 87 1-2 unchanged, Reading 93 1-2 up 1-2, Texas Co. 50 3-8 up 1-8, General Motors 21 3-8 up 1-8, Mexican Petroleum 175 up 3-4, Atlantic Gulf 143 up 1, Southern Pacific 95 up 1-4, Canadian Pacific 120 3-8 up 3-8, Bethlehem B. ex div 75 1-2 up 3-4, Pan-American 91 3-4 up 1-2, Republic 81 3-8 up 5-8, D. L. and W. 26 1-2 up 2.

The trade was upward, with the Oils leading the way. An exception to the general movement was Republic Motor Truck, which sold at 25 1-2, a new low from yesterday.

Sinclair responded to an announcement of the bringing in of a 40,000 barrel well by the Mexican Seaboard Oil Co.

By advancing to 32 1-2 in the early afternoon, Mexican Petroleum made a new high at 177 1-2. American Writing Paper Pref. advanced a point to 54.

The buying was led by banking interests, which anticipated a restoration of dividends on earnings of more than $20.00 a share this year.

EXCHANGE MARKET.

(United Press.)

NEW YORK, Sept. 15. — Foreign exchange was off at the opening to-day. Demand sterling opened at $3.46 off 1-2; Francs $.0649 off .0007; Lire $.0425 off .0004; and Marks $.0167 off .0002.

GETTING READY FOR NEW FRENCH PRESIDENT.

Preparations Being Made to Secure a Successor.

(Canadian Press.)

VERSAILLES, Sept. 15.—Reports that the resignation of President Deschanel was imminent because of the failure to regain his health, were given colour to-day by preparations already apparent here for the meeting of another National Assembly, which would elect his eventual successor.

The Assembly Chamber, where the Senate and Chamber of Deputies meet in joint session to select the Republic's President, was being prepared, and the employees of the chief hostelry in Versailles were busily engaged registering guests.

MILLION DOLLARS FOR NEW ST. JOHN'S HOTEL.

(Canadian Press.)

ST. JOHN'S, Nfld., Sept. 13. — A company, capitalised at $1,000,000, has been formed and registered for the purpose of erecting a badly needed modern hotel in this city. A quarter of this sum has already been subscribed locally, and it is hoped to interest outside capitalists for such amounts as is not subscribed here.

The site selected is conveniently located near the steamship wharves and the business part of the city, and at the same time gives a good view of the harbour and ocean.

According to the present plans the building, in addition to the guest rooms, will contain a theatre, assembly room, and roof garden.

In recent years hotel accommodations in St. John's have not kept pace with the growth of the city, and have been insufficient to meet the demands of the travelling public.

HE KNOWETH ALL.

The twilight fails, the night is near,
I fold my work away
And kneel to one who bends to hear
The story of the day.

The old, old story, yet I kneel,
To tell it at the call,
And cares grow lighter as I feel
That Jesus knows them all.

Yes, all the morning and the night
The joy, the grief, the loss,
The roughened path, the sunbeam bright,
The hourly thorn and cross.

Thou knowest all. I lean my head,
My weary eyelids close,
Content and glad awhile to tread
This path since Jesus knows.

And He has loved me; all my heart
With answering love is stirred.
And every anguished pain and smart
Finds healing in the word.

So here I lay me down to rest
As nightly shadows fall
And lean confiding on His breast
Who knows and pities all.

—J. H. Taylor.

LABOR IS ENEMY OF BRITISH CO-OPERATION

(Canadian Press)

BATH, Eng., Sept. 15.—Bolshevism is eating its way into the co-operative movement in Great Britain and labor has now become the enemy of real co-operation, declares R. G. Naish, formerly a member of the Central Board of the Co-operative Union of Oritain. Mr. Naish made his accusation in explaining his withdrawal from the labor movement. He added that the whole co-operative movement is in danger.

Mr. Naish said that some months ago the English Co-operative Wholesale Society sent a cargo of goods to Russia, but it had not yet been paid for.

USUALLY THE WAY OF IT.

Scandalizing She — "Everybody knows about it. Some people take her part, and some her husbands."

Mere Man — "And a few ecentric individuals mind their own business."

"DANDERINE"

Stops Hair Coming Out; Doubles Its Beauty.

A few cents buys "Danderine." After an application of "Danderine" you can not find a fallen hair or any dandruff, besides every hair shows new life, vigor, brightness, more color and thickness.

"CORNS"

Lift Right Off Without Pain

Doesn't hurt a bit! Drop a little "Freezone" on an aching corn, instantly that corn stops hurting, then shortly you lift it right off with the fingers. Truly!

Your druggist sells a tiny bottle of "Freezone" for a few cents, sufficient to remove every hard corn, soft corn, or corn between the toes, and the calluses, without soreness or irritation.

Are Your Funds Waiting Investment?

Close to $1,000,000,000 is now being distributed from coast to coast in connection with our crops. This will shortly result in a freer circulation of funds throughout Canada's industrial, mercantile and financial world.

Our foreign trade is running 25% over the previous year. Our domestic trade, as shown by bank clearings, is over 28% above the previous year, and bank deposits are over $150,000,000 higher than the record year ending June, 1919.

At this time, during the past few years, Canadians have had an opportunity, through great public loans, of purchasing Victory Bonds, and over one million Canadians evidenced their approval of Canada's Premier Security by purchasing in the aggregate over $2,000,000,000 worth.

Beyond doubt Canadians are financially able to make further substantial investment records. We cannot conceive of any better form of investment for the large funds now accumulated than Victory Bonds, which undoubtedly will be bought up freely.

NOW IS NO TIME FOR IDLE FUNDS

The new prices for Victory Bonds make them the greatest investment bargain in Canada. There will be no public loan this year. The present supply is not large. Do not let your funds lie idle and "rust." If you have funds available we cannot too strongly recommend that you purchase Victory Bonds to the limit.

Your order will receive our best attention.

A. E. AMES & CO.

Investment Securities

UNION BANK BLDG. - - TORONTO
TRANSPORTATION BLDG. MONTREAL
74 BROADWAY - - - NEW YORK
BROUGHT HOUSE - VICTORIA, B.C.
HARRIS TRUST BLDG. - - CHICAGO

Established 1889

BROTHERHOOD—THE SUPREME PASSION OF THE HOUR.

WORLD BROTHERHOOD CONGRESS WASHINGTON, D.C.

OCTOBER 7th to 13th, 1920.

Delegates from 30 Nations. Eminent Speakers from all parts of the World. Will be the Most Remarkable Religious Gathering ever held in America.

Railway Rates—A Fare and a Third from the American Border, or make the Trip by Auto.—Washington Return, $30.00.

A Most Delightful Journey at a Most Delightful Time. Send your Minister, Leader of Men's Work, Sunday School Superintendent, to catch the Vision of World Brotherhood behind the League of Nations.

Full particulars from T. Howell, Director and General Secretary, Canadian Brotherhood Federation, 405 Kent Buildings, Toronto, Canada. 4d-07-2544

FOR SALE LOTS

On the

LATE SENATOR COX HOMESTEAD

BEAUTIFULLY SITUATED

Apply

437 GEORGE STREET

Have You

considered that, owing to increased values of practically everything within the last few years, you may not be protecting yourself by carrying enough

Fire Insurance

The amount you now hold may not be sufficient to cover one-half your loss at

PRESENT PRICES

We represent the leading companies, and will give careful attention to your requirements and instructions.

DAVIS-THOMPSON COMPANY, LTD.

Insurance and General Agency

433 GEORGE STREET, PETERBOROUGH, ONT. 'Phone 40

Robt. Fair & Co., Ltd.

Formal Opening of Autumn Fashions

Takes place To-Morrow and following days.

You are cordially invited to view this Display of

Authentic Styles of Millinery, Suits, Coats, Silk and Wool Dresses and Blouses

As well as our beautiful display of Wool and Velvet Suitings, Silks and Dress Velvets.

Social and Personal

Mr. and Mrs. Russell Long, Hunter Street, have returned from an extended trip to Toronto, Niagara Falls and Barrie.

Mr. and Mrs. Wm. Clifford and little son have returned home after spending two weeks at Toronto and Niagara Falls.

Miss Hazel Holland and Miss Annie Christie returned to the city last night, after a pleasant visit at Deseronto.

Mrs. Albert Menett and son Harry, of St. Catharines, are spending a month's vacation with her mother, Mrs. James Booth, 516 Chamberlain Street.

Mrs. S. Jackson and little son Allen, returned to Toronto to-day after spending the past month as guests of Mrs. James Booth, 516 Chamberlain Street.

The Misses Almina and Maud Nelson have returned from a pleasant visit in Rochester.

Mrs. J. Darey of Chicago, is visiting Mr. and Mrs. C. R. Banks, 313 Maitland avenue.

Messrs. Jack and Philip Davidson have returned to St. John's Rectory after long holiday experiences as deck hands on the big freight steamer White of Buffalo. After a short rest at home they will resume their studies at Trinity College and S.P.R. in Toronto.

Mr. and Mrs. John Black, 358 Stewart street, announce the engagement of their eldest daughter, Edith Florence, to Mr. Charles H. Hotston, of Peterborough, the marriage to take place at the end of this month.

Mr. Henry Carveth has returned from a visit in Toronto and Buffalo.

Mr. T. F. Houlihan of Detroit, is in the city visiting friends.

Mr. and Mrs. W. D. Tayor, London street, and Mr. and Mrs. Ernie Reid are holidaying at "Seldom Inn" cottage, Stoney Lake.

Rev. T. J. Crowley, who has been parish priest at Sudbury, has been appointed parish priest at Sudbury, has been appointed successor to Rev. Daniel P. McMenamin in the pastorate of the Church of the Sacred Heart at Sault Ste. Marie. The appointment was made by Bishop Scollard of North Bay.

Mr. John Hollingsworth and Mr. Charles Shaw have returned to Philadelphia, Pa., after having spent a pleasant holiday with Mr. Holingsworth's sister, Mrs. A. A. Perrin, 272 Burnham street.

Mrs. A. E. Crofton of San Francisco, who has spent the summer with her father, Sheriff Hall, at Stoney Lake, is extending her stay in Peterboro.

Miss Marguerite Walsh Patterson street, is spending her holidays in Cobourg and Rochester.

Mr. Jock Renwick has returned home from Toronto, where he was visiting his grandmother, Mrs. W. M. Klinger.

Misses Mary and Carrie Titus of Philadelphia, Pa., are spending a few days with Mrs. A. A. Perrin, 272 Burnham street.

Miss Myrtle Swain and Miss Olive Elson, of Millbrook, are attending Normal school.

Miss Agnes McConnachie and Miss Vera Bradshaw, of South Monaghan, are attending the Normal school.

Miss Laura Payne, of Toronto, is visiting friends in Peterborough.

Miss Mae Dawson and Miss Alberta Russell are attending Normal school.

Miss Wilhelmina Perrin left to-day to attend Toronto Normal school.

Miss Isobel Baird is attending Toronto Normal school.

Mrs. Forbes Whitney, of Toronto, was a guest at the wedding of her son to Miss Constance Grasett to-day.

Lots of women will give up easy jobs and good salaries for the sake of working all the rest of their lives for their board and clothes.

USED CARS FOR SALE

1 Ford, touring.
1 Light Six McLaughlin.
1 four cylinder McLaughlin, 1918 Model.
1 1920 Dodge.
1 Studebaker.

See the above cars at the McLaughlin Garage, 383 Water Street.

A. Brown & Co.

Phone 126. House phone 1184J
4d67 1w 2540

"It's Confidence That Does It"

EXTRA SPECIAL FRUIT PRICES ALL WEEK

We are receiving Daily LARGE SHIPMENTS OF CHOICE, SELECT FRUIT for TABLE USE or PRESERVING, which will be sold by the Basket at Very Reasonable Prices. They include:

PLUMS

Large Blue, Medium Blue, Reinclaud Gage, Select Yellows, Lombards, Prunes, Damsons.

BARTLETT PEARS
CRAWFORD PEACHES
TOMATOES

STORE CLOSES
Thursday Afternoons
During This Month

PORTER S. WHITE CO.

334 George : Phone 208

September Vacations

Are glorious on Clear and Stoney Lakes. The Steamboat Service makes September Ideal Trip Weather.

Steamers leave Lakefield every day on arrival of the Morning, and Noon Trains from Peterborough. Returning, reach Lakefield in time to connect with the Morning and Afternoon Trains for Peterborough.

Information on application to F. G. YOUNG, Mgr., 434 Park Street, or 'phone 548.

The Old Folks You Love

—A Portrait by Mathias

Studio, 374½ George Street
Formerly Lee Studio

CITY AND GENERAL

Dr. R. A. Sheehy, L.D.S., D.D.S., Dentist. Office—Suite No. 8, Corner George and Hunter Streets. Upstairs over Madill's Drug Store. Telephone 319J. 26d-86-2470

DR. T. P. McCULLOUGH.

Eye, Ear, Nose, and Throat Specialist 166 Brock Street. 'Phone 36W.

NOTICE

CHIMNEYS AND FURNACES cleaned, 504 Water street. J. Black. 6d 67 6530

W. J. GRADY.

Try our high-grade vinegars for pickling. W. J. Grady, Cor. of Lock and Lansdowne streets. 'Phone 537.

DR. ALEX. J. ROBERTSON.

Dental Surgeon, has resumed practice. Office Hunter street, two doors west of the City Post Office. dw

G.W.V. BAND.

Parade at Band Room 6.30 to-night. Every member please be on hand and on time.

MEETING TO-DAY.

The board to select the jurors from the county and city is meeting this afternoon.

LAST PAVLOWA DANCE.

The last dance of the season under the auspices of the Pavlowa Orchestra will be held at the Chemong Pavilion to-morrow (Wednesday) evening. A large crowd is expected to be present. 2d-64-6585

MISS M. LONERGAN, A.T.C.M.,

Will resume her Music Class Sept. 14th. Studio J. M. Greene Music Co. Pupils prepared for the Toronto Conservatory and Academy of Music Examinations. 2d 64

INECTORAPID.

The world's greatest Hair Tint can be seen—also the finest stock of Human Hair Goods and Styles—with the W. T. Pembers Exhibit at The Empress Hotel, September 17th. 8d-64-2w-39

ROOFING.

British Columbia Cedar Shingles "Eastlake" Steel Shingles and Corrugated Iron. Asphalt Slate, and Ready Roofings. For sale by Fred H. Rowan, 271 McGill street. Phone 851. dtf.

PIANO—ORGAN—SINGING.

Mr. J. H. Renwick, Organist and Choirmaster George street Methodist church, has resumed teaching. Pupils prepared for any examination. Graded fees. Studio, 567 Aylmer street. Phone 1098w. 26d-85-2464

SOUTH END BRANCH.

For the convenience of pupils living in the south of the city, the Conservatory of Music has opened a Studio at 540 Chamberlain Street. Miss Olga Fowler and Miss Hilda Thompson will be in charge. For terms, apply at Studio, or Tel. 385. 12d-72-2485

NEW HAWAIIN STUDIO.

To be opened at the Conservatory of Music. Harry Wagner, teacher of Hawaiian music. Full particulars can be had at the Conservatory. Enroll now. Studios: Toronto, Peterborough and Belleville. 'Phone 355. Peterborough. 12d-72

BREAD BAKER'S ATTENTION.

The Campbell Flour Mills Company is offering to the ladies of Peterborough City and District fine splendid cash prizes for the best bread made from "Cream of the West" Flour. See Peterborough Exhibition Prize List, page 84. Get a bag of this flour and enter the contest.

HARVEST FESTIVAL.

St. John's church is being decorated to-day for the annual Harvest Festival services which are to be held tomorrow (Thursday.) The Holy Communion will be administered at 10 a.m. At the festival musical service in the evening at 8 o'clock, the special preacher will be Rev. Dr. Blagrave, of St. Mark's, Toronto, formerly of Belleville. The public are invited.

PREPARE FOR FALL WORK NOW

Your typist cannot possibly do good letters on a dirty machine. Do not be so uncharitable as to blame her, blame yourself for not having the typewriter attended to by NELSON'S TYPEWRITING CO. Typewriters cleaned and generally fixed as well as REBUILDING THEM. Phone 229 or call at 332½ George St. upstairs.

THE AUSTRALIAN WONDER WORKER

Several times on the market large crowds have stopped to listen to the fluent speaker, the man that can explain just how you feel. If you have Liver, Kidney or Stomach Trouble, Rheumatism or Catarrah, Australian Remedies will do the trick, and rid you of these complaints. You have tried the rest, now try the best. For Sale at Warne Drug Co., Limited. tw 38 6508

KING'S MUSIC STUDIO,
418 Rubidge St. 'Phone 941W.
Geo. H. King,
Organist, Choir Leader, Trinity Methodist Church,
TEACHER OF
Piano, Organ, and Singing.
Pupils prepared for Examinations, Canadian Academy of Music, also Toronto Conservatory of Music.
MRS. KING,
SOPRANO SOLOIST,
Teacher of Singing.
Fall Term opens Saturday, Sept. 11.

FINE FARM FOR SALE BY TENDER.

Tenders will be received by the undersigned for the purchase of a 100-acre Farm, being Lot 22, Con. 11, of Emily, half a mile from Pigeon Creek Bridge. On the premises is a two-storey frame house and log barn; well fenced and watered. All cleared. Further particulars and terms on application.

Tenders will be received up to Saturday, September 25th, and the highest tender not necessarily accepted.

M. Donoghue, 554 Sherbrooke St. 3d-13-15-17-66-6509

September Wedding Gifts

May be you have a bridal event in view for September or October. Our stock offers an immense choice and of more than usual attractiveness in Gifts for Coming Brides.

Conspicuous for their lovely settings are our Diamond Rings, Diamond Decked Gold Watches, Brooches, Necklets, Recherche Pins, as well as heavy Silver Plate in beautiful pierced designs.

WARNES
DIAMOND HALL

LARGE TOMATO.

An unusually large tomato that is now reposing in the window of John Simons was grown on the vines of John Thompson, 463 Parnell street. It is of the pink variety and weighs two pounds.

DAUGHTERS OF ENGLAND.

The Daughters of England will hold a special meeting to-morrow night in the S.O.E. Hall at 8 p.m. All members requested to be present. Refreshments.

MRS. W. A. GREENSLADE

Teacher of piano, vocal, harmony and theory. Pupils prepared for examinations in any of the above subjects for Academy or Conservatory of Music. Pupils please report for hours at once. Studio, 196 Dalhousie Street. Phone 857. 4d67 2535

L. C. OF W. OPEN MEETING.

An open meeting of the Local Council of Women will be held on Thursday, 16th September, at 3.30 p.m., in the Y.W.C.A., at which reports of the National annual meeting held in St. John, N.B., will be given. All women are invited.

TWO PAIRS OF GLASSES.

An extra pair the same as you are wearing would not be a luxury, but may save you much inconvenience in case of the breaking of one pair. We have every facility for duplicating your glasses. See W. H. Lacey, Optometrist and Optician, 410 George Street.

TO HOLD AN "AT HOME."

The entertainment committee of the G. W. V. A. intend holding an "at home" on Armistice night, Nov. 11th, and have engaged Manley's 7-piece orchestra of Toronto for the event. A cabaret singer will also be here with the orchestra. Invitations will be issued later.

INSTALLATION ATH THE REGENT THEATRE

The Perkins Electric Co. has just installed a new mirroid screen at the Regent Theatre, Hunter street. This screen has the effect of doubling the visibility over the old style and at the same time detracting from the radiating rays, thereby avoiding eye-strain.

TRINITY CHURCH—IMPORTANT MEETING TO-NIGHT.

To-night in Reid Street Hall there will be an important meeting of the teachers and officers of Trinity Sunday School. The members of the executives of the W.M.S., Ladies' Aid, and Epworth League are also asked to attend. The meeting will open at 8 o'clock.

SUCCESSFUL CORN ROAST IN EMILY.

Visitors from Toronto and Montreal and many residents of the section attended the corn roast given last Friday at the W. Howden farm, Emily Township. The evening was a splendid success, everyone thoroughly enjoying the varied programme provided. Music supplied by the Salvation Army Band was much appreciated, also the vocal selectinos by members of the Band. Rev. Mr. and Mrs. Harrington, of Bethal Church, and Miss Dobe, were largely responsible for the success of the evening, they having put forth every effort in entertaining the gathering.

CATTLE MARKET

(Canadian Press.)

TORONTO, Sept. 15.—Cattle receipts light, trade more active. Quotations: Heavy beef steers, $13.50 to $14.50; butcher steers, choice, $12.50 to $13.50; butcher cows, medium, $8.50 to $9; calves, $17.50 to $20.50. Ewes, $7 to $8.50; lambs, $12 to $14. Hogs, fed and watered, selects, $20.50.

Attention Large and Small Investors

If you are looking for a sound investment, paying 12 per cent., with good prospects of it being increased shortly, apply for particulars — Peterborough Examiner, Box 2519. 2d-64-2510

OSTEOPATHY
Dr. W. A. SETTLE
Osteopathic Physician and Nerve Specialist
142 Hunter Street, Peterboro'
Hours 9 A.M. to 9 P.M.
Telephone 649
FIFTEEN YEARS IN PRACTICE

WEDDING BELLS

PETHERICK—DOBBIN.

The drawing-room of the home of Mrs. Geo. Dobbin, Toronto, was the scene of a pretty wedding on the morning of Saturday, September 11, when her eldest daughter, Welma Olive, was united in the holy bonds of matrimony to Mr. Charles Grey Petherick, of Toronto, formerly of Havelock. The bride, who was unaccompanied, entered the drawing-room on the arm of her brother, Mr. M. Dobbin, Lindsay, to the strains of the wedding march, played by Mrs. Geo. Robinson, of Toronto. Her gown was of ivory charmeuse and georgette, and she wore a veil and orange blossoms arranged in coronation style. Her only ornament was a rope of pearls, the gift of the groom. The ceremony was performed by the Rev. J. Coulter, pastor of the Danforth Avenue Methodist Church. Only the immediate relatives were present owing to illness in the bride's family.

After the ceremony a dainty breakfast was served. The young couple, after a short honeymoon, will reside in Toronto.

HIBBARD—FLEMING.

On Wednesday afternoon, September 8th, 1920, a very interesting event took place at the home of W. D. Moncrief, Fraserville, when one of South Monaghan's heroes, one who sacrificed a limb in the great war and whose life at one time was despaired of, Wesley D. Hibbard, led to the marriage altar his faithful bride, Miss Annie Fleming.

The ceremony was conducted by Rev. M. W. Leigh, B.A., in the presence of about fifty guests and after the ceremony all joined in the heartiest congratulations.

Mrs. W. A. Kidd of Fraserville, played the wedding march and Percy C. Barnard and Nellie Fleming were the witnesses. The bride was attired in a beautiful gown of white and carried a shower bouquet of pink and white asters. A dainty buffet luncheon was served to the guests on the lawn. Many useful and valuable presents were left for the happy couple as souvenirs of the occasion.

After a short visit to Toronto Mr. and Mrs. Hibbard will reside in South Monaghan, near Bailleboro.—Com.

MEAGHER—TERRION

The church of the Sacred Heart was a scene of a very pretty wedding this morning at six o'clock when Rev. Father O'Brien united in the holy bonds of matrimony Nellie Terrion, eldest daughter of Mrs. Frank Bedore and Basil Meagher, youngest son of Mr. Wm. Meagher of Niagara Falls. The bride entered the church on the arm of her father to the strains of the wedding march played by Mr. Armstrong. The bride looked charming in a white satin dress with veil and carried a bouquet of sweetheart roses. She was assisted by her sister, Miss Pearl Terrion, who looked pretty in pink voile dress with hat to match and carried a bouquet of white asters while the groom was supported by his brother, Mr. Vincent Meagher of Niagara Falls. After the ceremony a dainty breakfast was served at the bride's home after which they left on the 12.05 G. T. R. amid showers of confetti and good wishes for Chicago and Detroit. The bride travelled in a navy blue suit with taupe feathered hat and fur. The bride received many beautiful presents. On thier return the happy couple will reside at 61 Ontario avenue, Niagara Falls.

WHITNEY—GRASETT.

In St. Peter's Rectory this morning, Rev. Father Phelan officiating, the wedding was quietly solemnized of Constance Grasett, daughter of Mr. and Mrs. Henry Grasett, and Claude Stafford Whitney, son of Mr. and Mrs. Forbes Whitney, of Wellesley Crescent, Toronto.

The bride looked very pretty in her travelling suit of taupe and wore An Alice blue hat with touches of cloth of gold and corsage bouquet of sweetheart roses and maiden hair fern.

Mr. and Mrs. Whitney left by the noon train for Quebec and Montreal, where they will spend a couple of weeks.

Mr. Whitney is a member of the engineering staff of the Hunter Street bridge. The bride's father who is at present with the Japanese Steamship Company, was formerly manager of the local branch of the Ontario Bank.

NICHOLLS—MILLIGAN.

At the home of Mrs. W. G. Milligan, 20 Langley avenue, Toronto, at three o'clock Tuesday afternoon, the marriage was solemnized by the Rev. W. E. Wilson, of her daughter Gladys, to Mr. E. W. Nicholls, son of Mr. and Mrs. Hugh Nicholls, of Bobcaygeon. The bride was wearing a blue charmeuse dress with tunic of blue Georgette.

Miss Lena Milligan was her sister's bridesmaid, in blue taffeta, with pink roses. Mr. P. Hutton attended as best man. In a navy blue suit and hat, the bride left with her husband to spend their honeymoon across the line, before going to their home in Bobcaygeon.

DECK—HUDGINS.

A quiet wedding was solemnized at St. Paul's manse to-day at noon when Iva Maude Hudgins of this city, became th wife of Clifton John Deck, also of this city. Rev. Robert Pogue performed the ceremony. The young couple will reside in Peterborough.

GARRETT—DUNFORD.

Very quietly in Trinity Methodist church this morning the wedding was solemnized, Rev. F. E. Malott officiating, of Miss Pearl Dunford of this city and Mr. John Garrett, 93 Hunter street. They were unattended.

Immediately after the ceremony Mr. and Mrs. Garrett drove to the station and left for London, Ont., where they will spend a few days. Mrs. Garrett travelling in a chic suit of navy blue with hat to match.

MILLOY—O'CONNOR

A pretty wedding took place on Tuesday, Sept. 14, at 7 o'clock a.m. at the church of the Immaculate Conception, when Miss Mary O'Connor of Peterboro, was united in the holy bonds of matrimony to Mr. John Milloy, Downeyville. The bride looked lovely in a suit of brown with hat to match and wearing beaver furs, the gift of the groom. The bride was attended by Miss Irene Mann of Bridge north, wearing a navy suit and hat, while the groom was ably assisted by his cousin, Mr. Arthur Collins of Lindsay. The ceremony was performed by Rev. Mons. McColl of the Immaculate Conception. The groom's gift to the bridesmaid was a pretty ring, and to the groomsman a gold tie pin. After a sumptuous repast at the home of the bride's mother, the happy couple motored to their home in Downeyville.

OBITUARY

INFANT SON.

The infant son of Mr. and Mrs Joseph Rivard, 272 Lansdowne street died to-day, aged four months.

The funeral will be held tomorrow morning to St. Peter's Cemetery.

GROCERS WILL CLOSE THURSDAY AFTERNOON

DECISION OF MEETING HELD LAST NIGHT TO DISCUSS THE MATTER

At a fairly well attended meeting of the Grocers of the City held last evening in the Y.M.C.A., it was unanimously decided to close on Thursdays at 1 p.m. for the remainder of the month of September, and a meeting is to be held later to discuss the question of closing on Thursday Afternoons throughout the entire year. 1d-64-2542

DR. N. H. SUTTON

Surgery—Room 113, Barrie Bldg., 312 George street. Hours: 9-11 a.m., 2-4 p.m. Evenings and Sundays by appointment. Phone 131. Residence 343 Park street. 'phone 1111J. dtf.

BIRTH.

QUINLAN.—At St. Joseph's Hospital, Peterborough, on Tuesday, September 14th, 1920, to the wife of Mr. J. Harry Quinlan, of Melford, Sask., a daughter.

EVEREADY DAYLO

The light that says "There it is!"

Carelessness with matches caused over a thousand fires last year. Banish the match habit in your home! But don't ask for a flashlight—get an Eveready DAYLO.

E. L. PAYNE
Chemist and Druggist
OPPOSITE TURNBULL'S

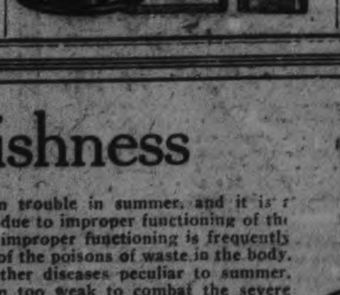

Men Must See

Good eyesight is a first essential in business.

Women, too

Their sewing and other housework demands good eyesight.

and even Children

Must be able to read and study without eye-strain.

Dr. Fowler takes care of eyes for all ages and guarantees satisfaction.

CONSULTATION FREE

A. A. FOWLER
EYESIGHT SPECIALIST
Registered Optometrist
(With Nugent Drug Co.).

DIED

HOUGH. — Suddenly, on Tuesday, Sept. the 14th, at her late residence, 63 Empress cres., Toronto, Mrs. Jane Hough.
Interment Peterborough, Ont.

LATE WANT ADS.

LOST— CANARY FROM 232 EDinburgh street, Reward for its recovery. 'Phone 765J. 3d 64 6533

FOR SALE — BRITISH BRED bull dog. Will sell cheap. 'Phone 741J. between 6 and 7 p.m. 3d 66 2553

WANTED — GIRL TO HELP with housework. Small family. Apply 645 Aylmer street. 'phone 765W. 3d 65 6581

LOST—ON WEDNESDAY MORNING a baby's ring with name 'Verna' engraved. Finder kindly leave at Examiner or 247 Princess street. 3d 65 6582

TO LET — FURNISHED ROOM for respectable gentleman. Use of telephone. Apply 338 Downie street 3d 65 2551

FOR SALE — DIVANETTE. Slightly used also few pieces of household furniture. Apply Examiner for address. 3d 65 6583

WANTED—BOY TO WORK IN Knox Soda Water factory, Queen street. 3d 65 6584

WANTED— A TEACHER OF piano, organ and singing to visit Cottesloe (4 miles from Warsaw), every Friday afternoon to instruct the school pupils from 3 o'clock to 4.30 o'clock at the school and to conduct a choral class in the evening. On Saturday a full day of individual lessons can be given. State qualifications and terms, etc. to Regent of I.O.D.E., Warsaw, Ont., R. R. No. 1 3d 65 2552

LOST

Lost from Motor Car between Peterboro and Port Hope, a lady's blue suit coat. Finder kindly communicate with C. W. Fountain, 30 Adelaide Street west, Toronto, and receive reward.

SLIGHTLY USED FURNITURE FOR SALE

I have Opened a Store for the Sale of Slightly Used Furniture at No. 217 HUNTER STREET (opp. Coughlin Marble Works). Only Clean Goods Handled.

MRS. J. WARREN

CHIROPRACTIC

R. T. Petterson, Drugless Physician

Seven years in Practice
435 George Street, over Toronto Trust and Loan Building.
HOURS—2 to 4. 7 to 8.
PHONE—87J
CLOSED THURSDAYS

Your Dollars

will buy Honest Values in ABSOLUTELY PERFECT *DIAMONDS* AT

FRANK CLARKE
Goldsmith's Hall, 170 Charlotte Street

Sluggishness

with many people is a common trouble in summer, and it is a dangerous one. Sluggishness is due to improper functioning of the organs of elimination, and such improper functioning is frequently responsible for the damming up of the poisons of waste in the body. This gives rise to fevers and other diseases peculiar to summer, which frequently leave a person too weak to combat the severe weather conditions of winter.

A person in perfect health, whose elimination is absolutely up to par, never suffers any condition of lassitude, but has the usual pep and energy necessary to good work and sane living. Keep yourself in good form. See that your elimination is up to par. Only nerve pressure can cause it to be otherwise. Have the pressure removed. Nature will do the rest.

M. C. Goodwin, D.C. Ph.C.
Chiropractor
Palmer School Graduate
Barrie Building, 312 George Street, Peterboro
OFFICE HOURS—10 to 12 a.m., 2 to 4 and 7 to 8 p.m. PHONE 431

CIRCULATION
DAILY EXAMINER - 7,100
WEEKLY EXAMINER 3,300

The Evening Examiner.

PROBABILITIES.
Fresh north-west winds; fine to-day, and on Friday; a little cooler.

VOL. XVLII. NO. 64 PETERBOROUGH, THURSDAY, SEPTEMBER 16, 1920 PRICE THREE CENTS

EXCURSION TO PETERBORO EXHIBITION, WEDNESDAY, SEPT. 22

From South—Steamers Rainbow and Geneva, 50c Return. From North—Steamers Stoney Lake, Empress and Islinda.
AUTOMOBILE FROM CHEMONG TRAIN FROM LAKEFIELD, 75c RETURN SEE PAGE 10 FOR PARTICULARS

TELLS A NEW STORY OF HIS WIFE'S DEATH

JONES ASSERTS HE HELD ANNA MITCHELL FOR HOURS IN OVER-TURNED DORY OFF RACINE

DOCTORS CREDIT ACCOUNT

CHICAGO, Sept. 16. — The real story of the tragedy that interrupted and ended the honeymoon of Jack Jones, President of the Dillpickle Club, and his bride on Sunday morning last, six miles off Windy Point, Wis., was told for the first time today.

Jones, somewhat recovered from the harrowing state of mind that led to so much confuson in his tale, convinced the listeners that he spoke the truth.

He told how his wife died, while he held her in his arms, and how she slipped from him into the lake, and of how he clung to the boat for life, and how eventually he righted the craft and waited for the rescue.

Jones was terribly bruised and cut. His eighteen hours in the water, his fight against great odds, and his efforts to right the boat had painted his body black and blue and purple in spots and there are red spoltches where the skin was rubbed off or cut open. From head to feet he is a mass of bruises.

"It was about 4 o'clock Saturday afternoon when we left Milwaukee in our 18-foot motor dory," he said. "The off shore breeze gradually grew stronger and soon was a regular gale. We were away out in the lake and the motor was failing. The gas pipes were leaking.

"Presently we found ourselves almost on the sand bank off Windy Point, with the motor stopped and the waves ferocious. I was rowing and Anna was trying to put some more gas into the pipes, when suddenly the storm hit us and turned the boat completely over.

"We were both good swimmers, but we were about six miles from shore in a terrible storm, our boat upended, the night pitch dark. There was only one thing to do.

"We swam under the boat. In the bottom of the boat, which had suddenly become the top, there is a steel centre-board, hinged. There is a chain on either side leading from the sides to the centre-board.

"One of the chains broke. I placed my wife upon the good chain in such a position that her body would not make the boat sag on one side. Then I put my right arm around her waist and held her in position.

"We both felt that we were going to drown. It was early in the evening and there would be no chance of rescue until morning. The waves kept smashing us all the time and we were growing weaker. We were nauseated and bruised.

Said Good-Bye.

"We said good-bye many times to each other. What things we said, trying to cheer each other! We even laughed now and then, and the next moment one or both of us would be drenched by a monster wave hurled against the side of the boat and left dazed and sick.

'How long I held her I do not know. I remember her saying that she was going. I remember feeling how limp she was, and then it semed her flesh was hard—like cold wax. I knew she was dead, but I determined to hold her to the end.

"But my arm became almost paralyzed with its task of holding her. I could hold her no longer—it was a thing of wood. She slipped from it and disappeared. I don't remember much that happened until I, too, let go and came up to the surface and saw the sun.

"The sun was bright. It hurt me like a knife. I clung to the side of the boat and cried out, and got back some little of my strength.

"The sail was dragging behind the dory, and there was some rope tangled in it. I got the rope. I went back under the boat and fastened the rope to one of the seats. Then I climbed up over the boat, jumped into the water on the other side, and pulled the rope. The dory was righted.

"I unscrewed the motor, capsized it so the motor would fall out, righted the boat again and climbed in. The tug William, Jr., rescued me. The Captain wanted to tow the boat in, but I said 'To Hell with it.' What should I want of it now?"

The police and the Federal officials, who doubted Jones's story, or rather stories, when he first was taken to St. Luke's Hospital at Racine, Sunday ev-

(Continued on page 8.)

TWO PAIRS OF GLASSES.

An extra pair the same as you are wearing would not be a luxury, but may save you much inconvenience in case of the breaking of one pair. We have every facility for duplicating your glasses. See W. H. Lacey, Optometrist and Optician, 410 George Street.

Controversy Over Fire Department Is Discussed By Labour

POLICE NEED NO CARDS TO GET "IN ON" GAME.

BIRMINGHAM, Ala., Sept. 16. —Gamblers of Birmingham are liable to be subjected to nocturnal calls from the police without the formality of the officers being compelled to present their cards at the door, under the provisions of an ordinance just enacted by the city commission. Police are empowered by the ordinance to "break down" doors of houses in which gamblers are suspected to be holding forth, and it will not be necessary for the cops to carry with them a search warrant.

TRADES AND LABOUR COUNCIL PASS A RESOLUTION OF PROTEST —EX-FIREMEN HEARD.

The Trades and Labour Council's rejoinder to the City Council's refusal to hold a public enquiry into the charges of inefficiency in the Fire Department, was a resolution passed last night prot sting against the "closing of this matter without a full and satisfactory investigation."

This expression of disaproval of the Council's action was followed by the appointment of a committee to arrange for a public meeting to discuss the complaints of the three dismissed firemen, which are said to be only symptoms of the general conditions in the Department, and any other phases of the events that succeeded the Trades Council's request for an investigation.

Complying with the Trades Council's request to attend last night's meeting and explain the attitude he took in the investigation by the Fire, Water and Light Committee, of which he is chairman, Ald. Morrison said that he believed he took the proper course at that time, and was now more convinced than ever that he was right.

"Is that enough?" he asked. "The stir first came from the fire hall, and it seemed to me to be out of place for the Fire Fighters' Union to come to the Trades Council to make a stir. I don't know that this is a satisfactory place to air their grievances, when only a dozen members or so are present. The Chief was away when the communication was brought in. It is all settled now and I hope satisfactorily. The men went over my shoulders and the Trades and Labour Council went over my shoulders. The Council referred the matter to the committee. I made the casting vote, and that's the way it was decided."

Ald. Morrison said he believed ex-Ald. Murray was the agitator among the firemen.

"I heard no grievances at the fire hall," he continued. "It was said that the men could not get to the council because I would not take their complaints. Any man has the privilege of approaching the City Council or any of its committees. Some say they did not get justice. No one has any complaints except the three or four discharged men. The other firemen signed the paper because it was presented to them for that purpose. Every man had his chance and the freedom to say what he wanted to say. I claim that they got a fair shake. I will not be dictated to by any man, such as the man who came to the council," said Ald. Morrison, referring to ex-Ald. Murray, who he said he had helped to get elected two years ago.

Menzies Efficient.

A delegate said that three-fourths of the people regarded Bruce Menzies as a better fireman than the Chief, and that there was no cause for inefficiency for which he should have been dismissed. He also objected to the Fire, Water and Light Committee's procedure in admitting Chief Grange to hear the evidence.

"We all know that men who want to keep their jobs also keep their mouths shut," said this delegate.

"Some of the aldermen have been in this city only a few years and they have heads as big as the Kaiser's. I pay as much taxes as the average man and I say that the Fire Brigade should get as fair a deal as I would expect Ald. Morrison to get."

Ald. Morrison replied that Chief Grange remained in the committee room at the request of the Mayor and the aldermen present. "You could not do better than that yourself," he added. "It was not his wish that he stayed. I believe the Chief is as efficient as any man I know. Were the three firemen inefficient? A man who carries things so long in his chest without dumping them out is inefficient. I'm saying nothing about them as firemen, but I say they had inefficiency in them. They were carrying a grouch around with them."

"I don't think this matter would have come up hadn't it been for what the Chief said. That matter came from here to the fire hall by Lebarr. I have nothing against Lebarr, but he could have told me. Lebarr filled the bill all right, but he should not have been an agitator, especially when the Chief wasn't on the job. I uphold the Chief. I maintain he is right, and you can maintain he is wrong."

Ald. Morrison mentioned the dismissal of Fireman Drummond, and in giving his version of that incident said he was as sorry as anyone that Drummond was dismissed, but the Chief was boss, and the Department had to have a head.

"I heard the Chief say he would give $10 or $15 toward Drummond if he needed it."

Ex-Fireman Lebarr.

Victor E. Lebarr, one of three firemen whose dismissal followed two days after their attendance with seven other of the men at the Trades Council meeting a month ago, replying to Ald. Morrison, stated that Chief Grange was in the city when

(Continued on Page 8.)

MINERS WILL HOLD CONFERENCE

HESITATE TO CALL A STRIKE ON SEPTEMBER 25TH

(Canadian Press.)

LONDON, Sept 16.—Indications that leaders of the Miners' Federation have some misgivings relative to calling a strike on September 25, are found in the announcement that a full conference of delegates from every mining district in England will be held next Tuesday. It is reported that a large number of miners have failed to give strike notices and the assertion is made that many leading Trade Unionists are luke-warm in their support of the miners. Another conference with Sir Robert Horne, President of the Board of Trade, will be asked by miners' representatives, it is said.

JURORS FOR THE FALL ASSIZES

GRAND AND PETIT JURY SELECTED

Following are the juries selected for the High Court Sittings which begin on Tuesday:—

Grand Jury.

George Lundy, H. W. Stock, Bruce Fowler, Jeremiah Mahoney, Archie Campbell, W. H. Hamilton, Sidney Whatley, George Baird, William Robson Thomas Bailie, Daniel Taylor, Arthur Carveth F. H. Dawson.

Petit Jury.

George Buchanan, Thomas Breckenridge, Andrew Brotherson, Sidney Bennett, Robert Brooks, Thomas Beatty, Fred Copperthwaite, J. K. Cameron, William Cunningham, T. P. Champion, M. S Crough, Stewart Cullen, George Cockburn, I. F. Francis, H. A. Fife, R. H. Fortye, Alex. Gerdon, James Grant, Stewart Hagg, Albert Hunter, A. A. Haskill, John Jamieson, Louis LeBarr, J. M. Lillico H. Metheral, T. W. Morrison Michael Perdue, Walter Rosborough, William Rutherford, John Smith, Jr., R. I. Scott, J. A Stewart, George Sexsmith, William Shearey, James Theobald, Wilfred Timm, J. R. Thompson, Alex. Tate, Charles Woodcock, Frank Walsh, M. J. Welch.

A SENSATIONAL RUSH

WALK-EASY BANKRUPT SALE AI SCENE OF EAGER HUSTLING FOR THE BARGAINS

The Bankrupt Sale of fine boots and shoes at the Walk Easy Shoe store opened with the rush that was expected. People crowded the store to its capacity from the opening moment.

Whether they came to buy or simply look they all stayed till they got an armful of bargains.

There wasn't any doubt about the bargains; they are there, and with every pair of boots in the store on sale, it will be bargains all the time, till the stock is cleaned up. Prices are as good to-day as they were on Wednesday morning, when the sale opened. They couldn't be cut away more unless the boots were given away.

Anyone who has not seen the wonder of it, fine footwear at half price, should not delay a minute in getting to the Walk-Easy Store. A big staff of salespeople are there to look after the big throng of eager buyers.

G. W. V. A. DANCE

THE REGULAR WEEKLY DANCE WILL BE HELD IN THE G.W.V.A. HALL ON THURSDAY EVENING. GOOD MUSIC AND REFESHMENTS. ADMISSION 50 CENTS. 2d 65 2833

BONAR LAW 62 TO-DAY

(United Press.)

LONDON, Sept. 16.—Andrew Bonar Law, Conservative Leader, and virtually assistant Premier to Lloyd-George, celebrated his 62nd birthday to-day, and was the recipient of hearty congratulations from all parties. Born in New Brunswick, Canada, Bonar Law did not enter British politics until 1900, but so quickly did he make his mark that when Arthur James Balfour resigned the leadership of the Conservative and Unionist Parties ten years later, he was selected for the post, which he has held ever since.

Control Railway

3,000 REDS MADE PRISONERS AND 36 GUNS WERE TAKEN

IS IMPORTANT POSITION

(Canadian Press).

WARSAW, Sept. 16.—Polish operations against the Soviet forces along the upper reaches of the Bug River have been completely successful and the Soviet troops which had been defeated, according to reports, are reaching this city. The Poles have captured 3,000 prisoners, 26 cannon, five airplanes, two armoured trains and 50 machine guns, it is officially announced.

WARSAW, Sept. 15.—It is officially announced that Kovel, in Volhynia, has been occupied by the Poles, who took 3,000 prisoners, captured 36 guns and a large quantity of war material, which included four locomotives, three airplanes and three hundred cars.

The loss of Kovel deprives the Bolsheviki of railway communication between the Lemberg sector and the southern front. Kovel was a junction point for six railroads, and three of these lines are brought within the Polish area of control by its capture.

Surprise Attack.

The Lithuanian fighting was brought on through a surprise attack on the poles, which forced them to withdraw from Seyny. The reports indicate that the Lithuanians are advancing in the direction of Augustowo. A military decree has been issued calling up five new classes, which is estimated to bring into service more than 200,000 men. The classes called are from 1889 to 1895, inclusive.

In the north quietness prevailed along the battle line where recently there were encounters between the Lithuanians and the Poles over the disputed boundary line.

Heavy engagements with the Poles in the region to the east of Brest-Litovsk and in the Kovel area in Volhynia, are reported by the Russian Soviet staff in Tuesday's official statement from Moscow. It reads:

"North of Kobryn (30 miles east of Brest-Litovsk) fierce fighting continues. In the Kovel region the Soviet troops were engaged with an enemy column in the region of the Brest-Litovsk highroad. We have again occupied the town of Rohatyn (40 miles south-east of Lemberg).

"In the Crimea, in the Verkhne-Tokmak sector, we repulsed the advance of considerable enemy forces (General Wrangel's), which were supported by two armoured trains."

A PUBLIC PLOWING MATCH

TO BE HELD ON THE FARM OF JOSHUA SMITHSON

A meeting of the Directors of the Plowmen's Association will be held in the City Council Chambers on Saturday, Sept. 18th, at 1.30 p.m. As this is the last meeting before the match all the Directors are requested to be present.

Wm. Cleghorn, President — Hugh McFee, Sec'y,
R. R. No, 2, Keene, Ont.

2d-65-2572.

AN EYE-OPENER FOR THE CITY COUNCIL

A local citizen stopped long enough to-day to remark upon the large number of juveniles that took in the 93rd Battalion excursion on Saturday last. "If the City Council had been on board," he remarked, "the Aldermen would have found some justification for carrying the proposed housing scheme to a more satisfactory and complete conclusion."

Terrific Explosion In New York District Many Persons Killed

STOCK MARKET WAS DEMORALIZED AND BUSINESS CLOSED DOWN —VAGUE REPORTS.

TARONTO MARKET CLOSED

NEW YORK, Sept. 16.—A terrific explosion, which rocked all of the Lower Manhattan, occurred at noon outside the offices of J. P. Morgan & Co. on Wall Street.

Several persons were killed and many others injured.

Officials of the company denied the first reports that a bomb had exploded in the Morgan building.

At one thirty an unofficial estimate of the dead was thirty, with the number of injured estimated at two hundred.

Broad street hospital reported that two hundred persons had been treated for injuries. Doctors were summoned from all over the city.

Various opinions are given as to the cause of the explosion, the police inclining to the theory that it was caused by an explosion of T. N. T. truck and an automobile on Wall St.

Police Commissioner Enright was informed by members of the Morgan firm that the cause yas dynamite on the street.

Members of the Police Bomb squad on the other hand doubt the accident theory, expressing the opinion that it was a bomb that exploded.

They said that fragments of the metal picked up were being examined in the belief that they may have been pieces of the infernal machine.

Trading on both stock and curb exchanges was ordered suspended for the day.

The financial district this afternoon presented a scene of the greatest demolition. Great blotches of blood appeared on the walls of several of the Wall street offices.

Almost every pane of glass in the vicinity was shattered and the streets were covered with glass and fragments of brick and stone blasted fro mthe base of the walls of the sky scrapers.

Several persons were hurt in these buildings when missiles hurled through the windows.

The front of the Morgan building was demolished and the sub-treasury was badly damaged.

It was reported that shortly before noon a motor with two men drew up in front of the Morgan Office and that when Morgan detectives approached the machine one man alighted and either accidentally or purposely dropped what appeared to be a bomb. Another version was told by occupants of another building who said they had seen the car draw up and the men leave it. The first story had it that the chauffeur and passengers were among the dead or injured. Among the bodies were those of three girls, terribly mutilated. A police cordoon was hastily thrown around the entire financial district when thousands, hearing explosion flocked to the tip of Manhatton Island. An emergency call was sent to Governor's Island, from which a heavy detachment of police was sent to New York to guard the sub treasury and aid the police.

It was announced from Washington that Federal authorities will make investigation. William J. Flynn, chief of investigation bureau was expected to leave for New York during the day.

TORONTO MARKET CLOSED.

(Special to The Examiner.)

TORONTO, Sept. 16.—The Governors of the Stock Exchange, local men were informed, were to meet at 3.30 p.m., and at that meeting an official statement will probably be made.

Delivery of stock orders is held until Wednesday next on account of the tragedy, and local dealers are agreed that there must be fairly complete demoralisation of business in the Wall Street section.

"We have had very little news of it," said Osler & Hammond. "little more than that there had been an explosion."

The market was strong this morning, and as New York closed down at noon, local brokers have been merely sitting in their offices since.

"All In the Air."

"Discrepancies in the reports from New York were explained by one broker who said, "They are all in the air and don't know what they are doing."

Though the brokers remained in their offices, the ticker service stopped at noon. There was much discussion as to the cause of the explosion, one rumour being that it was the work of Reds, another being that it was an effort to assassinate J. P. Morgan, a third that a truck load of dynamite had been left standing in front of the Stock Exchange on Wall Street, and had been accidentally set off, and fourth that the blow came as a result of some excavating for a new office building. But in all this there was nothing certain or definite.

WOMEN TAKE PLACES ON ENGLISH JURIES

BRISTOL, Sept. 16.—Women jurors have just served at the Bristol Sessions for the first time. Counsel prosecuting in the first case paid them a warm tribute. "I congratulate you on oa last taking your proper place in the jurisdiction of the country," he said; "and I congratulate the cause of justice itself."

The women jurors, however, were not quite certain how much congratulation they required. One of them was apprehensive about her three children who mshe had to leave unattended, and another had been obliged to close her shop to serve on the jury.

This was probably their first taste of the bitter which has to be swallowed with the sweets of sex-equality.

LICENSE FEE FOR DANCE HALL

ROWDIES TAKE ADVANTAGE OF THE PROPRIETOR

By a by-law passed by the Harvey Council, Michael Pluerd, proprietor of the dance hall at Buckhorn is required to license his pavilion, for which a license fee of $50 will be charged. The dance hall is further required to close its doors at midnight.

This activity by the Harvey Council in this direction is the result of the reports of the High County Constable to the Reeve and other members of the Council on the rowdyism that has characterized the Buckhorn dances during the summer. The Council has not had its eyes closed to the situation and from other sources information has come to them that the dances have not been all they should have been.

Liquor, it is alleged, has been brought to the dances by young men, not only from that district, but from Peterborough. They carried on a thriving business in the prohibited liquid until the County Constable and License Inspector visited one dance and while they did not effect a capture this interruption to the liquor traffic was an effective warning to them and the bootleggers vanished. Efforts by the County police to discover their whereabouts have failed.

Several fights and drunken brawls, it is alleged, have been staged at the hall. The proprietor plays the violin in the dance orchestra and declares he is unable to see all that is going on. It is expected now that the township's action will end the series of events that have made the Buckhorn dance hall notorious throughout the northern half of the county.

WATER ST. ALLEYS RE-OPEN TO-NIGHT

JAKE SOLOMON TURNS HIS ATTENTION TO THE INDOOR GAME

Jake Solomon returns to the indoor game to-night. In other words, the Water street Bowling Alleys open for the season and the pilot of the Peterborough Ball Club, who has been devoting most of his attention to baseball for the past three months, will be found presiding over the destinies of the alley pastime, of which there will be many devotees in Peterborough. It is expected that there will be several leagues, both in five pins and ten pins this season as there are many players anxious to get into the competitions. The re-opening of the alleys is another reminder that summer has gone.

TO IMPROVE CONDITIONS FOR MINERS

COMMISSION REPORTS ON CONDITIONS OF THE NOVA SCOTIA MINERS

THE INCREASES

Canadian Press.

HALIFAX, N.S., September 16. — The living conditions of the Nova Scotia miners are described as absolutely wretched and a menace to themselves and to their families, in a report of the Federal Royal Commission which recently considered the and the demands of twelve thousand miners in Eastern Canada for salary increases, and which is published to-day.

The report recommends a number of improvements in the housing system of the miners and also wage increases of a dollar a day for the men and 20c per ton on all tonnage rates.

Increases are practically the sums demands by the men.

Both mine owners and men are urged to cooperate for the purpose of increasing the output of the mines.

OFFICIALS FOR LADIES' WORK

PREPARATIONS MADE TO TAKE CARE OF A LARGE EXHIBIT—SPECIAL PRIZE OF $5.00 FOR PERSON HAVING MOST NUMBER OF ENTRIES

The Ladies' Work Department of the Fair is receiving special attention this year. The manner of taking care of the exhibits is greatly improved the whole top floor of the main building being turned over to Ladies' work and arts.

The officials appointed by the Fair this year are: Miss Elliott, superintendent, Miss Higgins and Mrs. Popham assistant superintendents. Miss Laidlaw and Mrs. Cruikshank, Judges. Added to the prize list will be a $5.00 prize to be paid to the person making the largest number of entries in this department.

GOOD DINNER AND SUPPER SERVED

THE LADIES' AID OF ST. JAMES' CHURCH WILL SERVE HOT DINNER AND SUPPER ON THE EXHIBITION GROUNDS NEXT WEEK.
DINNER 60c., SUPPER 50c.
LUNCH 25c.
1d-64-2576.

LOADS OF FINE FRUIT.

AT N. RONZETTI'S, 217 1-2 CHARLOTTE STREET, ACROSS FROM BANKS' GARAGE, DIRECT FROM GRIMSBY AND ST. CATHARINES. A1 PEACHES, PLUMS, GREEN GAGES, GRAPES, ETC., AND TOMATOES AND OTHER VEGETABLES, AT MARKET PRICES. YOU CAN BUY YOUR FRUIT RIGHT AT RONZETTI'S.
2d-65-2574.

NOTICE.

A SOCIAL EVENING FOR REBEKAH MEMBERS ONLY WILL BE HELD IN THE ODDFELLOWS' HALL FRIDAY EVENING, SEPT 17TH, 7.30 P.M.
ALL MEMBERS URGENTLY REQUESTED TO ATTEND, AS ARRANGEMENTS WILL BE MADE FOR THE WINTER'S WORK.
BY ORDER OF THE N. G.
1d-65-2562.

Peterboro' Industrial Exhibition Notes

Have you invited your Friends to pay you a Visit and spend a few days at the Exhibition?

The Fireworks Display has arrived and is being hauled to the Grounds.

Some of the Directors visited the Ottawa Exhibition yesterday, arranging for Added Attractions for Peterborough's Greatest Fair.

The Horse Show at the Ex. will be Second to None.

More Entries Than Ever.

H. P. LINDSAY AGENCY COMP'Y

South of Munro House, 392 Water St.

INSURANCE AND REAL ESTATE

(District Agents for Security Life).

FOR SALE— We have 20 farms from $1,200 to $16,000, on easy terms. Thirty dwellings, all prices from $900 to $7,000.

Call SOON as they are being bought up.

Salesman—D. Mahood.

Issuer of Automobile Licences.
Get your Carbon Remover and Gas Saver Here.
Good References.
Office: 392 Water Street. 'Phone 342
House 'Phone 1091W.

CANADIAN WOOLLENS LIMITED

COMMON SHARES—DIVIDEND No. 1.

Notice is hereby given that a dividend of one and one-quarter per cent. (1¼%) has been declared on the COMMON STOCK of Canadian Woollens, Limited, for the quarter ending the 30th day of September, 1920, payable Friday, the 1st day of October, 1920, to shareholders of record at the close of business Monday, the 20th day of September, 1920.

By order of the Board.
WILLIAM TINKER,
Secretary.
Peterborough, Ontario, September 10th, 1920. 4d67

CANADIAN WOOLLENS LIMITED

PREFERENCE SHARES—DIVIDEND No. 5.

Notice is hereby given that a dividend of one and three-quarters per cent. (1¾%) has been declared on the PREFERRED STOCK of Canadian Woollens, Limited, for the quarter ending the 30th day of September, 1920, payable Friday, the 1st day of October, 1920, to shareholders of record at the close of business Monday, the 20th day of September, 1920.

By order of the Board.
WILLIAM TINKER,
Secretary.
Peterborough, Ontario, September 10th, 1920. 4d67

Your East City Tailor

Is still doing good work at reasonable, low prices.

Suits and Parts of Suits made to your measure from a stock of good cloths.

Ladies should see my material for making up Coats and Suits for the fall.

Cleaning and Pressing done.

J. L. WYATT
Hunter Street EAST CITY

J. A. ASH

ELECTRICAL CONTRACTOR AND MAINTENANCE

282 George Street, next to the Grand Opera House

Estimates Given on All Electrical contracts, General Electric Repairing in a safe and practical manner New Stock of Electrical Heating and Cooking Appliances

PHONES Office 871 Residence 859w

HOMES FOR SALE

HIGH CLASS BUNGALOW — With all the latest improvements, including oak floors, laundry tubs, cabinets, electric plugs, side entrance and lane. This is one of our good homes.

8 ROOMED HOUSE—With attic, partly finished, 297 Boswell avenue, corner of King street. This is a very fine house with panelled hall, oak floors up, and down, garage, etc.

10 ROOMED HOUSE—No. 400 Downie street, corner of Hunter street. This is also a high class house on an ideal site It has all improvements including hot water heating, lavatory and tubs in basement, garage, etc.

These are all first quality houses of different sizes, and possession can be given on or before Oct. 1st.

CHAS. H. HUFFMAN & SONS

509 King Street, Phone 1235W — 537 King Street Phone 1250J
365 Mark street, Phone 942J
6d 69 2545

EDWIN ELCOME —TAXIDERMIST—

Heads, Animals, Birds, Fish, Etc., Mounted Artistically and Permanently.

DEER HEADS, MASKINONGE, BASS AND TROUT OUR SPECIALTY.

692 HARVEY STREET
PETERBOROUGH, Ontario.

Live Poultry Wanted

Hens, extra fat, 5 lbs. or over; Hens, extra fat, 4 lbs. or over; Spring Broilers, 2½ lbs. or over; Old Roosters, Old Turkeys.

For above we will pay highest market prices delivered at the PETERBOROUGH COLD STORAGE CO., 124 ROBINSON ST., W. SCOTT CO.

GERMAN ASSETS HELD BY SOUTH AFRICAN GOVT.

(Canadian Press).

CAPE TOWN, Sept. 16.—Property of Germans to the value of £9,000,000 is to be retained by the South African Government as a loan repayable in 30 years. This intention of the government was announced to-day in the South African House of Assembly by the Premier, General Smuts.

He explained that enemy assets held by the Custodian of Enemy Property in South Africa totalled £13,000,000, of which £3,000,000 had already been paid out to Germans domiciled in South Africa. Of the remaining £10,000,000, one million pounds would be temporarily employed, applied in satisfaction of South African claims on Germans for debts or for property in Germany sequestrated by that government.

On the balance of £9,000,000, the government of South Africa has decided to pay interest at 4 per cent., raising the total to £10,000,000, which will then be held by South Africa as a loan from the German owners for a term of 30 years, the government paying owners 4 per cent. interest.

Premier Smuts added that the government did not propose to pay this money to the Reparation Commission, which would practically mean confiscation. As there was no guarantee that if the money was sent to Germany it would ever reach the proper owners, he said, it had been decided to take it over as stated, namely, as a loan.

Many American business concerns, chief among which are dairy produce companies, provide for the maintenance of from six to twenty cats as a protective organization. These cats are considered a necessary part of the operating expenses, and it is said that they save thousands of tons of food yearly from destruction by rats and mice.

HELP WANTED—MALE

BOYS WANTED—APPLY Peterboro Lock Co. 3d 65 2523

WANTED—BOY TO WORK IN Knox Soda Water factory, Queen street. 3d 65 6584

WANTED— A RELIABLE BOY to take Examiner Route from Dublin street to Nicholls Hospital. Apply at once. 3d 65

YOUNG MEN WANTED SOME experience preferred in window dressing and advertising. Apply H Abramson, 378 George street. 3d 66 2532

WANTED—A FEW BOYS, 17 years of age, to be apprenticed to Brass Finishing Trade. Apply Canadian General Electric Co. 6d 70 2560

THE LONDON GUARANTEE and Accident Co., Ltd., Commercial Department, Toronto, desire whole or part time agents in Peterboro and surrounding towns for new; popular plan of Sickness and Accident Insurance which the public are asking for. Write for Agency to above. 4d 67 2525

OUR AGENTS, MEN AND WOMEN, without experience, are making $20 weekly in spare time, daytime or evenings, without interfering with regular work, selling Personal Greeting Christmas Cards. Best and largest Canadian selection. No outlay. Write for particulars, or if for agency appointment, send one reference. Modern Art Company, 122 Richmond West, Toronto. 24d 79-2374

SALESMAN — A SELF-RESPECTing salesman whose ambition is beyond his present place, might find more congenial employment with us, and at the same time double his income. We require a man of clean character, sound in mind and body, of strong personality, who would appreciate a life's job with a fast growing concern where industry would be rewarded with far above average earnings; married man preferred. Apply A. J. Smith, 204 Barrie Bldg. 6d 68 6554

HELP WANTED—Female

WANTED—WOMAN FOR 1 OR 2 half-days a week housework. Telephone 1724W. 3d 67 659 2

RELIABLE YOUNG WOMAN for lunch room. Apply Hooper's Centre Store. 3d 67 2567

FUR FINISHERS AND GIRL APprentice wanted at once. Wm. Lech & Sons, Ltd., 413 George street. 3d 66 6572

WANTED — GIRL TO HELP with housework. Small family. Apply 645 Aylmer street. 'phone 765W. 3d 65 6581

A GOOD GIRL OR WIDOW without children, who would like a good home on farm close to city. Good wages. Apply Box 2481 Examiner. 3d 67 2481

WANTED —COMPETENT WOMan or girl to assist in housework. Good home small family; permanent position for right person. 'Phone 163. 3d 67 6608

WANTED—A REFINED MIDDLE aged woman for housekeper, where there are 4 children going to school Wages $35.00 and board. Duties to commence October 1st. Apply Examiner for address. 6d 70 6590

HOUSES FOR SALE

In all Parts of the City
PRICES REASONABLE
And Terms of Payment Easy

BRADBURN, LTD.
332½ GEORGE STREET
Over Merchant's Bank

26-72-2178

Zion City, Ill., the home of the Christian Apostolic Church, is dedicated to the proposition that whosoever smokes in this world will smoke in the nest.

FOR SALE

FOR SALE—21 FT. MOTOR Launch. Cheap. Apply 504 Water St 6d 67 6527

FOR SALE—HOUSEHOLD FURniture. Apply 637 Reid street. 3d 66 2541

FOR SALE—NEW UPRIGHT piano, Victory Bonds accepted. Address at Examiner. 3d 67 6602

FOR SALE—1 1-4 H. P. CENTURY motor; almost new. Apply White Bros. 174 Hunter street. 3d 66 2539

FOR SALE—TENT SIZE 12 x 12 1-2 suitable for booth. Apply 217 Hunter street. 3d 65 6580

FOR SALE — A GOOD DEER Hound Dog, 3 years old, 'Phone 1691W. 3d 65 6556

FOR SALE—CRATE FOR SHIPping canoe; complete. 'Phone 1578W. 3d 65 6560

FOR SALE.—A COAL HEATER in good condition. Apply 260 McDonnel. 2d 65 6575

FOR SALE—1 GOOD DURHAM cow, freshened. Apply Examiner for address. 2d 65 6568

FOR SALE—ONE GARLAND range and one gas stove. Apply 342 Downie street. 3d 66 5560

HOUSEHOLD FURNITURE FOR sale 388 Murray street, carpets, rugs ranges 3d 67 6586

FOR SALE—TUXEDO AND VEST in good condition. Size 38. 'Phone 70J. 4d 68 6605

FOR SALE — DIVANETTE. Slightly used also few pieces of household furniture. Apply Examiner for address. 3d 65 6583

FOR SALE — GURNEY-OXFORD range burn wood or coal. In good condition. Apply 589 Aylmer street. 3d 67 6607

FOR SALE—2 MEDIUM SIZED hen houses 6 by 6 feet and 7 by 6 feet. Cheap for quick sale. 48 Jackson avenue. 3d 67 6589

FOR SALE—BED COMPLETE with Spring and Mattress. This bed is practically new. Apply 180 Aylmer street. 'Phone 947J. 3d 67 6593

FOR SALE—UPRIGHT PIANO IN good condition. Apply betwen 5 and 6 p.m. River Road 1st house off Bell's store 6d 67 6511

FOR SALE—1 GAS RANGE, 1 laundry stove with water jacket. Apply 311 Boswell avenue. 3d 66 2536

FOR SALE—TWO WINTER OVercoats (gentlemen's size 36. Good condition. Apply 199 Simcoe street. 3d 65 2510

FOR SALE—A JERSEY COW, and a pair of geese. Apply Examiner for address. 6d 68 6541

FOR SALE—HEN HOUSE AND wire. Apply Examiner for address. 3d 65 6543

FOR SALE—1 GENERAL PURpose horse. 319 Burnham street. 3d 65 6542

FOR SALE—MARBLE SLAB SUITable for kitchen table or candy maker. 'Phone 70J. 4d 68 6604

FOR SALE—1 GENERAL PURpose horse coming 5 years, Apply C Nicholson, Downers Corners. 3d 67 5887

FOR SALE— MOTOR BOAT 23 feet, V bottom, 12 h.p. engine, reverse gear, rear starter, or would take smaller boat as part trade. 103 Gladstone avenue. 3d 66 6571

FOR SALE—MAHOGANY, OAK and white enamel dressers, brass and white enamel beds. Chairs, gas stove, coal or wood stove. 'Phone 1105J 428 Mark street. 1d 65 2557

FOR SALE BY TENDER—A ONE hundred acre farm comprising the west half Lot 14 in 2nd concession of Otonabee. Tenders addressed to Alex. Gillespie, Kene R. R. No. 1 will be received up to Saturday Sept. 25th. No tender necessarily accepted. 6d 67 6537

PRIVATE SALE OF FURNITURE including self feeder, dresser, iron bed and springs, kitchen table, linoleums, child's high chair and crib. Apply 514 Water street. 3d 65 6536

FOR SALE—3,000 FT OF GOOD second hand lumber, 10' wide, also some scantling and joist. Must be sold at once. Apply 531 Roger street 3d 65 6557

FOR SALE— HOUSEHOLD FURniture including dining room set, chairs, walnut chiffonier and dressing table, desk, mahogany bed and chiffonier, iron bed, electric iron and grill, gas range etc., 'Phone 70J. 4d 67 6374

FOR SALE—200 ACRES FARM IN Monaghan brick house, frame barn good orchard, well fenced, and in good condition, a 100 acre farm in Cavan, 70 acres cleared the rest in wood land and pasture. For further particulars, Apply to R. Moncrief, R. R. No. 5, Peterboro. 3d 66 6577

AUTOS WASHED

Efficiency and Promptness Guaranteed at

FONTAINE'S
AUTO SERVICE
185 HUNTER STREET
Phone 1055
OPEN DAY AND NIGHT

AUTOMOBILES for SALE

FOR SALE—AN OVERLAND 83-B Upholstering and engine in first class condition. Good tires all around with 2 spares. All in good shape. Apply 232 Perry street. 2d 65 2543

AGENTS WANTED

MEN AND WOMEN, NOT TO canvass, but to travel and appoint local representatives. $1,092 and expenses guaranteed first year, with good chance to make $2,600 and expenses. State age and qualifications. Experience unnecessary. Winston Co., Dept. G., Toronto. 6d 11 14 16 18 21 23 25 28 30 77 2479

WORK WANTED

WANTED—BY REFINED WOMan employment by day or week. Please 'phone 1392W. 3d 67 6603

COMPETENT WOMAN WANTS position to mind children by the week. Apply Examiner for address. 3d 66 6376

WANTED—BY CAPABLE LADY housework, mornings preferred. Apply Examiner for address. 3d 67 6588

PERSONAL

PERSONAL — THOUSANDS wealthy memebers wish to marry, also wealthy farmer daughters' orphans. Ladies admitted free during this month. Enclose stamped addressed envelope. C, Isherwood, Isherwood P O, Ont. 26d-82-6415

BABY CARRIAGES, ETC.

FOR SALE — WHITE WICKER baby carriage and crib, both in good condition. Apply 413 Bethune street 3d 65 6544

FOR SALE — CREAM WICKER baby carriage in good condition. Apply 521 Cedar street. 3d 66 6565

LOST

LOST—A LICENSE NO. C. 10094. Finder please leave at Peterboro Milk Products. 2d 66 2559

LOST— MUSIC SATCHEL ON Sept. 1st. Finder please leave same at Examiner. 3d 67 6598

LOST—A WALLET CONTAINing a photograph on Saturday evening. Finder please leave at Examiner office. 3d 67 6594

LOST — ENGLISH BEAGLE hound 3 months old, Monday p.m. Finder please notify 104 Douro St. 3d 65 6575

LOST—SUNDAY GOLD BROOCH set with pearls. Finder please leave at the Examiner Office and receive reward. 3d 65 6561

LOST—2 COWS, 1 RED AND one black. Finder please notify John O'Leary, R. R. No. 9, Peterboro. 2d 65 2w 6564

LOST—ON WEDNESDAY MORNing a baby's ring with name 'Verna' engraved. Finder kindly leave at Examiner or 247 Princess street. 3d 65 6582

LOST—LAST EVENING BEtwen 8.30 and 9.30 o'clock, between East City and George street, spare tire and rim. Finder please leave at Examiner office. 3d 67 2561

LOST—WHITE TOY POODLE with one yellow ear, missing since morning Sept. 15, 1920. Finder call 1473W Reward. Person found harbouring this dog will be severely dealt with. 3d 67 6596

WANTED

WANTED—A PLAIN COOK. Apply King Geo. Hotel. 2d 65 6531

WANTED TO BUY—MARSH HAY Apply Examiner for address. 3d 67 6599

WANTED TO BUY—MODERN 7-roomed house in good locality. Apply Box 2473, Examiner. 6d-66-2473

WANTED—BY BOY 14 YEARS employment after school and Saturdays. 'Phone 427J 3d 5 6507

WANTED — BY GENTLEMAN at once room and board in private protestant family. Apply Box 6609 Examiner. 3d 67 6600

WANTED — EXPERIENCED chocolate-dipper an extra for 2 nights a week from 7 p.m. to 10 p.m. Apply 331 George street. 4d 65 6578

WANTED MAN OR LADY WITH experience to take charge of office in a manufacturing plant. Must have recommend, Apply by letter to Examiner Box 6552. 3d 65 6552

A RELIABLE AND EXPERIENCed saleslady wants a position in a ready-to-wear or staple dry goods. Also experienced in office work. Apply to Examiner. 3d 65 6545

WANTED — ROOMERS OR boarders. All conveniences. Apply 213 Bethune street. 6d 68 6545

WANTED — FOUR FURNISHED rooms, heated, all conveniences, central location. Apply Box 6566 Examiner. 3d 66 6566

WANTED—OFFICE WORK BY A competent book-keeper two or three days in the week or at end of month. Apply Examiner for address 3d 66 6563

WANTED— A TEACHER OF piano, organ and singing to visit Cottesloe (4 miles from Warsaw), every Friday afternoon to instruct the school pupils from 3 o'clock to 4 o'clock at the school and to conduct a choral class in the evening. On Saturday a full day of individual lessons can be given. State qualifications and terms, etc. to Regent of I.O.D.E., Warsaw, Ont., R. R. No. 1 3d 65 2552

FOR SALE

A lovely residence for sale, having a lot 70 feet frontage by 194 feet deep, for sale at a reduced price of $8500.00 This property is situated in a first-class locality, ten minutes' walk from the Post Office.

For inspection of the above property, apply

J. T. O'CONNELL & CO.
136 Hunter St. W. Phone 376

HOUSES & REAL ESTATE

$800 WILL BUY A 4 ROOMED cottage quarter acre land 4 apple trees, centrally located in Lindsay. Apply at the Examiner. 6d 67 6507

FOR SALE.. 8 ROOMED SOLID brick house purchaser may have immediate possession. Apply 694 Water street. 3d 65 2530

FOR SALE—SMALL MODERN house in South end with good garden. Apply by letter to Box 6570 Examiner. 3d 66 6570

FOR SALE—A SIX ROOMED brick house with light and water 108 Stewart street with extra lot at a bargain if sold this week. Apply to Middleton and Caldwell Real Estate 172 Hunter street. 3d 65 6562

FARM FOR SALE—EXCELLENT Opportunity to secure one of the best fruit and grain farms in North umberland County. It is nicely located and has good buildings with spring water running into house and barn adjoining 90 acres of No. 1 pasture with creek through same. For further particulars write M. J. Cavey, Grafton, R. R. 1, Ont. 2d 65 1w 6507

FOR RENT

TO RENT — A FURNISHED room with or without board. Apply 190 Brock street. 3d 66 2537

TO RENT—3 UNFURNISHED rooms. Apply Examiner for address 3d 67 6600

TO RENT—HANDSOME APARTment; centrally located. Possession October 1st. 'Phone 70J. 4d 68 6606

TO RENTA—A LARGE, ALL MODern house in nice locality. Apply Examiner for address. 3d 66 6573

TO RENT— A COMFORTABLE room in a modern house. Apply 699 Water street. 3d 67 6610

TO LET — FURNISHED ROOM for respectable gentleman. Use of telephone. Apply 338 Downie street 3d 65 2551

TO RENT—FURNISHED ROOM for 1 or 2 gentlemen. Central. Apply at Examiner Office for address. 1 2d 76 6591

TO RENT — 2 FURNISHED rooms and a flat for light housekeeping. Apply Examine for address. 3d 67 6585

TO RENT—THREE UNFURNISHed heated rooms, with use of bath. Adults only. Apply Examiner for address. 3d 65 2547

FOR RENT— PREMISES NO. 389 Water street, heated and suitable for store or office. Apply 437 George street. tf dh

TO RENT—THREE DOWNSTAIR rooms with separate entrance in modern home, furnished complete for light housekeeping. Suitable for young couple or two adults. Central good locality. 'Phone 1037J or apply Examiner for address. 3d 65 6538

THIS PROPERTY IS VERY GOOD BUYING, AND CANNOT BE REPLACED AT THE PRICE:

ONE 8-ROOMED HOUSE in WEST-END SECTION, with finished Attic, Hardwood Floors, Mantle, Hot Water Heating, etc., Laundry Tubs, Garage—all in A1 order. Must be sold quick, or will be taken off the market—$7,500.00 (Part Cash).

—by—

T. WALKER & CO.
163 HUNTER STREET W.
'Phone 1002.

BARBEAU'S CARTAGE

All kinds of Moving and Carting by careful and experienced men. A new Motor Truck has been added to our equipment which will enable us to give better service than ever to our Patrons. Satisfaction Guaranteed No distance too far. New furniture Van. Largest in the city. Household effects moved with care.

A. BARBEAU

CHINA PAINTING

Mrs. Langley McCarthy

TEACHES BISCOFF'S NEW AND BEAUTIFUL WORK IN CHINA PAINTING

FOR SALE!

Brick Bungalow and one acre good garden land close to factories.

Thirty acres, good brick house and barn, with cement stabling, close to city.

Brick House on Brock street, central; newly decorated. Immediate possession. Party leaving town.

Good 100 acre farm, eight miles from city. Good buildings. Lots of fruit. A snap, $6,000.

SNELGROVE & STOREY
190 CHARLOTTE ST.
Main Entrance, Charlbond Apartments
PHONE 1033J

MAKE AN APPOINTMENT TO SEE THIS

One of the finest built and best laid out Houses in Peterborough—Eight Rooms, Hardwood Floors both up and down stairs, Fire Place, Beautiful Staircase, Mahogany finish, Sun Room, Cellar partitioned off, Fruit Cellar, etc. Very large Lot, 220 feet deep. The above was built for the owner, who is still in the place, and can be purchased for $8,200.00. Cannot be built under $10,000.00. Owner working outside the City—does not require the House.

H. J. McCANNON, Phone 749 or 772, 140 Simcoe St.

FOR SALE

$2500.00—Will Buy a Six-Room Brick House, very deep Lot, large Garden—$500.00 down.

$2200.00—Will Buy a Six-Room Brick House, deep lot, large Garden —and $500.00 down.

FIRST-CLASS FARM, three miles from Peterborough; good buildings, good water, all workable; must be sold to wind up an Estate.

TAYLOR & HOWDEN Real Estate Dealers 144 HUNTER PHONE 1462

CHILDREN'S AID SOCIETY of Peterborough City and County.

For the Care of Neglected and Ill-treated Children.

Children for Adoption.

G. W. POWELL,
Assistant Secretary and Inspector.
588 George street. Phone 1044W
Office Hours: 12 to 2 and 6 to 8 p.m.

MONEY TO LOAN.

We have funds to loan on Real Estate Security at the lowest rates. GORDON & O'BRIEN, Phone 218.

OSTEOPATHY.

DR. E. BRUCE MARSHALL—Osteopathic Physician. Office: 242 Hunter street. Hours, 9 to 11 a.m., 2 to 4 p.m., 7 to 8 p.m. Telephone 116W dtf

DRS. WALMSLEY & SETTLE—Osteopathic Physicians Office in Sun Life Building, corner of Hunter and Water streets. Entrance, 124 Hunter street. Phone: Office 649; Residence, 845. Office hours, 9 to 12 a.m., 2 to 6 p.m. Evenings by appointment.

MEDICAL.

DR. BUCHANAN, F. R. C. S., Edinburgh, M.R.C., Eng., L.R.C.P., London. Eye, Ear, Nose and Throat Specialist Hours 9-11 a.m., 2-4 p.m., 7-8 p.m., Phone 519. Office, Corner of Water and Murray Sts.

DR. E. E. HARVEY, Silver Medalist, University of Toronto. Special attention to diseases of women and children Office hours, 1.30 to 6 p.m., 7-8 p.m. Phone 22. Office 212 Brock street.

DR. A. H. ALLEN, M.D.S., D.D.S., L.D.S., Specializing in Pyorrhoea.—Long experience enables me to cure Pyorrhoea successfully in the only proven way, as very many people are finding out. Consult me before having your Teeth extracted for Pyorrhoea. — 148 Charlotte Street (cor. George Street).

BARRISTERS AND SOLICITORS.

GORDON & O'BRIEN — Barristers, Solicitors, Notaries. Money to loan on easy terms. Special attention to patents and trade marks. Phone 219.
G. N. Gordon. J. A. O'Brien.

S. T. MEDD, Barrister, Solicitor, Notary. Office over Dominion Bank, corner George and Simcoe streets. Telephone No 22. Private funds to loan at current rates upon easy terms.

C. R. WIDDIFIELD, B.A., Barrister, etc., and Solicitor for the City of Peterboro. Money to loan. Office over the Bank of Commerce. Phone 550.

PECK, KERR & McELDERRY — Barristers, Solicitors and Notaries. Office, 415 Water street, Peterboro. Money to loan at the lowest current rates of interest on easy terms of E. A. Peck. F. D. Kerr. V. J. McElderry.

O'CONNELL & CORKERY—Barristers, Solicitors and Notaries. Money to loan at lowest current rates of interest. Daniel O'Connell, John R. Corkery. Hunter street, two doors west of the post office.

DUMBLE & JOHNSTON — Barristers, Solicitors, etc. Office over the Toronto Savings and Loan Company, 47 George street. D. W. Dumble, K. C., W. Johnston.

A. E. DIXON — Barrister, Solicitor, etc. Offices, corner Hunter and George streets. Entrance next to Madill's drug store.

HALL & HALL — Barristers, Solicitors and Notaries Public, Hunter street, Peterboro, next to St. John's church. Money to loan at lowest rates of interest.
F. H. D. Hall. Basil D. Hall.

MOORE & WEARING — Barristers and Solicitors, 403 Water street, opposite the Post Office. Money to loan at the lowest rate of interest. W. H. Moore, K. C., Jos. Wearing, M.A.

R. R. HALL — Barrister, Solicitor, etc., Peterboro, Ont. Office, corner Hunter and Water streets, over the Canadian Bank of Commerce. Trust funds to loan on easy terms of payment.

JAMES FORDYCE STRICKLAND —Barrister, Solicitor, Notary Public. Money to loan, 124 Hunter street, Peterboro. Phone 151.

ARCHITECTS.

W. & WALTER R. L. BLACKWELL —Architects. Office, Bank of Commerce Building, corner Hunter and Water streets. Telephones: Office, 1300; residence 1272.

W. H. BARRY, Architect—Plans prepared for Monumental, Commercial and Domestic Buildings. Office:—539 Gilmour street. Phone 557W.

Renew your Subscription.

Railway Time Tables

GRAND TRUNK RAILWAY.

Corrected to Date.

No. 96—8.10 a.m., for Port Hope and Toronto.
No. 93—8.20 a.m, for Lindsay, Blackwater Junction, Orillia, Midland North Bay and Toronto
No. 98—8.25 a.m., for Hastings, Campbellford, Belleville and points on Main Line East.
No. 369—8.30 a.m., for Lakefield.
No. 92—12.04 p.m, for Lindsay, Port Hope, Toronto, Buffalo, making connections with International Limited for London, Detroit and Chicago.
No. 371—12.15 p.m., for Lakefield.
No. 100—2.00 p.m, for Hastings, Campbellford and Belleville
No. 95—5.40 p.m., for Lindsay, Orillia, Midland, North Bay and Toronto.
No. 94—9.10 p.m., for Port Hope, Montreal and Boston.
No. 373—5.40 p.m., for Lakefield.
No. 99—8.19 p.m. for Lindsay

CANADIAN PACIFIC RAILWAY

Corrected to Date.

GOING EAST—

*8.20 p.m., — Indian River, Norwood, Havelock and Tweed
***11.48 p.m.—Norwood, Havelock, Kingston, Smith's Falls, Perth, Montreal, Quebec, St. John's, N.B., Boston, and New York.
*1.30 a.m. — Havelock, Tweed, Kingston, Perth, Smith's Falls, and Ottawa.
**11.59 a.m. — Norwood, Havelock, Bonarlaw, Tweed, Perth, Smith's Falls, Ottawa, Montreal and intermediate stations.
****11.59 a.m. — Norwood and Havelock.

GOING WEST—

*4.03 a.m. — Toronto, Owen Sound, Guelph, Goderich, Hamilton, Buffalo, New York, Galt, Woodstock, St. Thomas, London, Chatham, Detroit and Chicago.
**5.03 a.m.—Myrtle and North Toronto.
**7.35 a. m. — Toronto, Hamilton, Buffalo, Rochester, Boston, New York and intermediate points between Peterboro and Toronto.
**9.35 a.m. — Lindsay, Orillia, Port McNichol and intermediate points.
***3.20 p.m. — Toronto, Hamilton, Brantford, Buffalo, New York, Guelph, Galt, Woodstock, London, Windsor, Detroit and Chicago, and intermediate points between Peterborough and Toronto.
**6.50 p.m.—North Toronto, Lindsay, and intermediate points.
****3.20 p.m., Toronto and intermediate points.

*Daily.
**Daily except Sunday.
***Daily except Saturday.
****Sunday only.

JUNK! JUNK!!

Highest Cash Price paid for All Kinds of Junk and Bottles. Rags 4c to 5c lb. Also Highest Cash Price for Live Poultry. Phone 783 and we will call at once.

Peterboro' Rag & Metal Co
433 Chambers St. W. ROTH, Mgr.

FOR SALE

TO RENT — 7 roomed flat, ground floor; hardwood floors; mantle; heated. $50 per month. Central.

$2000.00—Buys a house in south end, 3 bed-rooms, room for bath, kitchen, dining-room, parlor, out-sheds; 250 feet deep.

W. H. McILMOYLE & CO.
'Phone 320J—354 Water Street

TORONTO SAVINGS AND LOAN CO.

Paid up Capital .... $1,[illegible]
Reserve Fund $1,100,000.00

DEPOSITS RECEIVED of $1 and upwards upon which interest at the rate of 3½% per annum is added and compounded quarterly on the last days of March, June, September and December in each year.

DEBENTURES ISSUED for amounts of $100.00 and upwards bearing interest at 4½ to 5½%, depending on the term of investment.

Further information furnished on application.

437-439 George St
Peterborough

TELEPHONE 790
WHEN YOU WANT YOUR
Piano or Organ Tuned
Player Pianos a Specialty
ALL WORK GUARANTEED
W. H. Cunningham 563 Weller St.

Why Canada Needs a Protective Tariff

Summary of Statement submitted to the Committee of Cabinet Ministers at Winnipeg, on September 14th, by the Canadian Manufacturers' Association.

ACCORDING to the Dominion Census, about 700,000 people are employed in the factories of Canada. Including their families, the number of persons who depend for their living on the wage rolls of Canadian factories number 2,000,000. In addition there are probably half as many more wholesale and retail traders, professional and business men and others who derive the chief part of their incomes indirectly from industrial establishments. Moreover, as about 80 per cent. of the total annual produce of Canadian farms is consumed in Canada, chiefly by the people living in towns and cities, farmers are also vitally concerned with industrial conditions.

Any civilized country that aspires to greatness must be strong in the following departments of national activity: agriculture, manufacturing, transportation and finance. Purely agrarian countries have never reached any degree of greatness; purely industrial countries cannot exist; both manufacturing and agriculture are helpless without the machinery of finance and transportation systems to carry produce.

What part does the factory play? Remove the factories and imagine the effect on the wholesale and retail trade, on the banks, on the financial and brokerage houses, on real estate, on the professional men, on the tax-collecting departments? In the majority of Canadian cities and towns the factories are the direct or indirect cause of a very considerable part of business transacted, because the welfare of many allied activities depends on the ebb and flow of the factory output, the buying capacity of the factory purchasing department and the spending of the factory payroll. Strike at the city or town and you strike at the agricultural population surrounding the city or town, for cities and towns use the produce of the farms with most of those luxuries, comforts and necessities which are part of civilized existence.

Nearly every family in Canada, directly or indirectly, is benefited by industrial prosperity and injured by industrial depression.

The Principle of Protection.

As the Canadian Customs Tariff has not been revised since 1907, revision is now overdue. After careful investigation, it may be found that the rates of duty on some articles are too high and will consequently be lowered; or, in certain other cases, that the rates of duty are too low and will consequently be raised; or, in other cases, that the rates of duty will be considered fair and remain unchanged. But all tariff revisions are governed by a guiding principle, and this guiding principle must be either the policy of protection or the policy of free trade. The term "tariff for revenue" is misleading because a tariff of even 10 per cent. on an article produced in Canada yields revenue and also affords a small degree of incidental protection.

In presenting the statement, therefore, the Canadian Manufacturers' Association respectfully begs to reaffirm its advocacy and support of Canadian industry (the policy which has been maintained since 1878 in Canada by all political parties that have held power).

Moreover, the Association pledges its support to any measures which will hasten the adoption throughout the British Empire of substantial customs preferences for Empire products, corresponding to the preferences now provided in the Customs tariff in Canada.

Definition of Protection.

The objects of the protective system in Canada have been and should continue to be,—

(1) To diminish, as far as possible, the materials for manufacturing processes, which cannot be produced at home.

(2) To facilitate the importation of raw materials for manufacturing processes, which cannot be produced at home.

(3) To encourage the exportation of Canadian goods as finished products.

(4) To make Canada self-contained by developing and encouraging within her boundaries all legitimate activities that will give occupation to Canadian citizens.

The protective system is, above all things, a national system. The country is the unit. It aims to make the individual country strong in all vital departments of activity. If it were founded on any other basis it could not survive, and the only reason that the protective system has been in operation in practically all civilized countries for several centuries, with a few intermittent exceptions, is that the system safeguards and develops the resources and prosperity of the great majority of the citizens of each country.

The Tariff.

The tariff protects domestic industry by increasing the difficulty of importing competing products; in the second place, it secures revenue for the Government; and in the third place, it can be used either as a weapon against any foreign country that is using discriminatory methods, or to bargain with a foreign country for tariff concessions that will open desirable market for Canadian products. Consequently, the tariff, being the chief instrument which maintains the protective system in operation, cannot be suddenly changed or abolished without at the same time changing or abolishing the protective system.

Support of the protective principle should not be confused with advocacy of a high tariff. The Canadian Manufacturers' Association has never advocated a high tariffe and does not advocate a high tariff now; but it is a conservative statement of fact to say that the Canadian customs tariff as it stands to-day is not a high tariff, and that in comparison with tariffs of other countries it is very moderate.

During the year ending March 31st, 1920, the average rate of duty on all dutiable importations, less the customs war tariff collections, was 22½ per cent.

The average rate of duty on all importations, free and dutiable, after deducting the customs war tariff collections, was 14 per cent.

On the 18th day of May, 1920, the customs war tariff rates were completely removed by Parliament. Surely it is reasonable to say that the average rate of duty of 22½ per cent. on all dutiable importations and the average rate of duty of 14 2-3 per cent. on all importations, dutiable and free, now imposed by the Canadian Customs Tariff, constitute a moderate tariff.

The World Tendency Towards Protection.

Fiscal policies of countries are inter-related and swing together like a pendulum towards protection at one period and towards free trade at another period. This fact is significant because the present swing of the world pendulum is strongly towards protection.

Following the armistice, industrial countries, especially those that had been engaged in the war, took precautions to safeguard their home markets against a deluge of foreign goods, in order that their demobilized soldiers and war workers could secure employment in their own countries. The United Kingdom, notwithstanding statements to the contrary, is not a free trade country. She now applies various protective duties, and has a measure before Parliament designed to prevent dumping, arising from exchange depreciation or other causes. During his budget speech in the House of Commons on April 19th last, the Honorable Austen Chamberlain, Chancellor of the Exchequer, stated that the United Kingdom had raised during the year ending March 31st, 1920, the sum of $149,360,000 from customs duties imposed on goods imported into the United Kingdom. That is, every resident of the United Kingdom paid a customs tariff tax on the average of about $16 last year. In Canada last year the average per capita tariff tax, including the war tariff, now removed, was about $23, or without the war tariff, about $19.50. Yet, some people describe Great Britain as a free trade country and Canada as a high tariff country.

The business men of Great Britain realized early in the war that steps must be taken upon the cessation of hostilities, to protect British industries and various committees have reported to the British Parliament recommending a measure of protection for British industries.

France increased her tariff rates during the past year, on most goods, by amounts varying from ten to three hundred per cent.; and as late as April 28th, 1920, she announced a new and extensive list of prohibited imports. Italy, Switzerland, Austria, Spain, Roumania and the Balkan States have made general increases in their tariffs. Recent despatches show that still higher protection is being provided in most of these countries, and especially in France, Italy and Spain. Japan has now in operation a high protective tariff.

In South America, all countries have tariffs designed not only for the purpose of producing revenue, but also to provide for a reasonable measure of protection for home industry. The average rate of duty on all importations, both free and dutiable, for these countries, for 1913, the latest year for which statistics are obtainable, follow:—

Countries.	Average ad Valorem Duty on Imports Per cent.
Argentina	20.8
Brazil	35.9
Bolivia	17.1
Chile	19.9
Ecuador	36.6
Paraguay	31.1
Peru	21.9
Uruguay (1912)	36.9
Venezuela	46.7

The following clause was adopted by the National Republican Convention of the Republican Party of the United States, at Chicago, June 10th, 1920:—

"The uncertain and unsettled conditions of international balances, the abnormal economic and trade situation of the world, and the impossibility of forecasting accurately even the near future, preclude the formulation of a definite programme to meet condition a year hence. But the Republican party reaffirms its belief in the protective principle and pledges itself to a revision of the tariff as soon as conditions shall make it necessary for the preservation of the home market for American Labor, agriculture and industry."

A tariff was introduced in Australia on March 24th, 1920, which is highly protective in character. All British countries outside the United Kingdom, have tariffs that are protective in character, with the exception of certain Eastern countries, such as India and the Straits Settlements, which impose duties on certain imports and revenue.

Official records shows that there is not in the world to-day one country making any pretentions to industrial development that is without a protective tariff.

This Dominion's tariff legislation, designed for national development, must be affected by the fact that every great industrial nation to-day throughout the world has erected exploitation of its markets by other nations. Were our customs tariff removed whilst other countries maintain and strengthen theirs, our markets would be filled with the overflow goods from protected foreign countries, while our goods would be largely shut out of foreign markets. This would so reduce the markets of our factories as to raise Canadian productive costs above a competitive basis; and many of them would be compelled to cease operations.

Growth of Canada under Protection.

The best way to determine whether or not Canada has flourished under the policy of adequate protection for Canadian industry is to study the statistics, not for one industry, but for all the great basic industries, and see how they have developed since 1878. Consider first the total trade of Canada. The following table shows that since the introduction of the National Policy, our total trade has multiplied by sixteen times:

A FEW REASONS

Why Canada should retain the present fiscal policy of adequate protection for Canadian agriculture, industry, labor and business.

1. Canada has shown wonderful growth in agriculture, manufacturing, forest production, mineral production, transportation, banking, insurance, and other business since the adoption in 1878 of the National Policy of adequate protection for all classes.

2. Because Canada was strong in all departments of national activity, she made a great record in the war.

3. Since the war practically all civilized countries have retained or increased their protective tariffs.

4. Over 2,000,000 Canadians are supported by wages paid by Canadian factories.

5. Over 80 per cent. of all the produce of Canadian farms is consumed in Canada.

6. The tariff has caused over 600 branches of United States factories to locate in Canada.

7. The tariff provides a great portion of the revenue of the Dominion Government.

8. The present tariff of Canada is very moderate; the average rate of duty on all dutiable importations is 22½ per cent.; the average rate of duty on all importations, free and dutiable, is only 14⅔ per cent.

9. Canadian products should not be exported in the raw state but should be manufactured in Canada in order to create business, provide employment and add to the national wealth.

10. Canada has maintained a protective tariff for 42 years. The United States, our greatest competitor, has maintained a protective tariff for 131 years. Their manufacturers have a home market of 105 million people. Our manufacturers have a home market of about 8 million people. Last year each inhabitant of the United States bought, on the average, $4.41 worth of Canadian goods, while each Canadian, on the average, bought $100.26 worth of United States goods. United States purchases from Canada were largely raw materials. Canadian purchases from the United States were largely manufactured goods. Is it surprising that the rate of exchange is against Canada and that our dollar is at a heavy discount in the United States? This is the situation with a Canadian tariff. What would it be if the tariff were removed? Remove the tariff, and, in the words of ex-President Taft, Canada will become "an adjunct of the United States."

11. The destiny of Canada is a fully developed nation within the British Empire.

Fiscal Year	Total Trade.
1879	$149,489,188
1920	2,351,174,886

Agricultural production in Canada has flourished as the following statistics indicate:—

Year.	Field Crops.	Other Farm Produce.	Total Production.
1900	$194,953,420	$169,953,466	$364,906,886
1919	1,452,437,000	523,404,000	1,975,841,000

The national output of wheat has grown as follows:—

Year.	Bushels.
1870	16,732,873
1919	193,260,400

Manufacturing has shown a similar extraordinary advance.

MANUFACTURING INDUSTRIES.

Year.	Capital Invested.	Employees.	Value of Products.
1881	$165,302,623	254,935	$309,676,068
1917	2,786,649,727	692,067	3,015,577,940

The products of the forests, of the mines and of the fisheries and the volume of banking and insurance business have shown the following great increase in values under the National Policy:

FOREST PRODUCTION.

Year	Log Products and Wood Pulp.
1881	$38,540,570
1919	140,361,384

MINERAL PRODUCTION.

Year.	
1889	$14,013,113
1919	173,075,913

FISHERY PRODUCTION.

Fiscal Year.	
1879	$13,529,254
1918	60,243,429

CHARTERED BANKS.

Year.	Paid-up Capital and Reserve.
1880	$79,218,365
1919	243,912,111

Year.	Total Bank Deposits by the Public in Canada.
1878	$71,900,195
1919	1,841,478,895

AMOUNT OF LIFE INSURANCE POLICIES IN FORCE.

Year, Dec. 31st.	Amount.
1878	$84,751,837
1919	2,187,533,386

AMOUNT OF FIRE INSURANCE POLICIES IN FORCE.

Year, Dec. 31st.	Amount.
1878	$408,899,701
1919	4,304,398,461

Since 1878 the composition of our population has changed. Then the great majority of the people were engaged in farming, lumbering and fishing. There was comparatively little business activity and those who could not be employed in the above industries were forced to emigrate, with the result that some millions of Canadians are living in the United States to-day who would never have left Canada if opportunities for employment had been available. After 1878 the industrial system of Canada began to develop until to-day it directly supports 2,000,000 Canadians, and in addition, yields indirect opportunities to several millions more.

Transportation.

In 1879, the year after the adoption of the National Policy, there were only 6,484 miles of steam railways in Canada. A glance at the following table will show a great increase in the mileage, in the amount of freight carried, and gross earnings:—

	1879	1889	1899	1909	1919
Miles in operation.	6,484	12,628	17,141	24,104	38,896
Tons of freight	8,348,810	17,928,626	31,211,753	66,842,258	116,699,572
Gross Earnings	$19,925,066	$42,149,615	62,243,784	$145,056,336	$382,976,901

The railways opposed the reciprocity agreement in 1911 with the United States on the ground that such an agreement would build up north and south traffic at the expense of east and west traffic, and would depreciate the value of the huge investments in our transportation systems.

This is even a more important question than it was in 1911, because the Government now owns two out of the three transcontinental railways, and will have to pay deficits out of general taxation.

The organization of the Canadian Government Merchant Marine marks a new period in the history of the country's development. The first vessel was commenced in May, 1919, and by the end of the year, twenty-two ships ordered by the Government were completed. It is expected that by the end of 1920, sixty ships will be in commission. These ships were built in Canadian shipyards, largely from Canadian material, and by Canadian workmen. The outfitting of these vessels is done in Canadian ports and with Canadian goods. They are manned chiefly by Canadian seamen, and are now carrying Canadian goods abroad.

British and Foreign Capital Invested in Canada.

One of the most remarkable developments attributable directly to the adoption of the protective system in Canada, is the investment of British and foreign capital in this country. At the present time there are over 600 branches of United States' factories in Canada, employing about 87,000 people and representing invested capital of about $400,000,000. While a few of these concerns might have come to Canada if there had been free trade, it is an absolute fact that the great majority came to Canada because the Canadian Customs Tariff stood as a partial barrier to the importation of products manufactured by the parent concerns in the United States. Although the number of branches of British factories established in Canada is small in comparison with the number of United States' branches, as against this, according to Sir George Paish's estimate in 1911, the sum of $1,860,000,000 of British capital was invested in Canada at that time, a considerable proportion of which was invested in manufacturing enterprises.

Growth of Canadian Agriculture.

The Canada Year Book of 1918, published by the Dominion Bureau of Statistics, Trade and Commerce Department, gives interesting statistics in regard to Canadian agriculture. On page 219 of this volume, the following extract appears:—

"If to the estimated value of agricultural production in 1917, viz., $1,621,028,000 be added for land $2,792,229,000, for buildings $927,548,000, for implements $387,079,000, and for live stock $1,102,261,000, the total estimated agricultural wealth of the Dominion of Canada for 1917 amounts to $6,830,145,000." That was Canada's agricultural capital in 1917.

Realising the importance of agriculture, the Dominion and Provincial Governments have given special attention and substantial financial assistance to this basic industry.

Of recent years the money appropriated for railway extension has been spent almost entirely with the intention of providing better facilities for the agricultural communities, and possibly no commodity carried by the railways of Canada enjoys a better rate than farm grains.

All these measures are sound, and consistent with the doctrine of protection, because they are designed to basic industry of agriculture.

Replies to Free Trade Arguments.

Free trade arguments are being used to-day as the spear head of the attack against the protective system in Canada. It may be that many who use the free trade arguments do not believe in them, and are merely trying to create a diversion from which they may profit. But, since these free trade arguments are being used to attack the National Policy, it is necessary to show why they cannot be applied profitably to Canada.

One of the chief free trade arguments is to belittle the value of the home market, especially to farmers. It is stated that Canadian farmers sell their products in an open market where the prices are fixed by international competition, and that they buy what they need in Canada which is described as a closed market. For 1919 the gross value of the agricultural production of Canada has been officially estimated at $1,975,841,000. During the same year, exports of unmanufactured farm produce were valued at approximately $315,000,000, or if butter and cheese be included, at a little over $361,000,000. In other words, only between 16 and 18.5 per cent. of all the produce of Canadian farms was exported in the unmanufactured state while between 81.5 and 84 per cent. was marketed in Canada.

The home market under normal conditions is a constant market. In a country where the population is steadily increasing it is a growing market. The foreign market or open market is an uncertain market. It may be lost entirely through war. It may be restricted through legislation or economic causes.

It is natural that the argument about selling in foreign markets and buying in protected markets should be most strongly urged in Western Canada, where grain is grown for export. But the conditions of agriculture are changing very rapidly in Western Canada. Not so many years ago wheat was the principal source of farm revenue in Ontario. What is the case now? Figures for the year 1917 show that wheat constituted 5 per cent. of the total value of the farm produce of Ontario.

Roughly speaking, a new country starts growing wheat and gradually develops into mixed farming, and the progress of the Prairie Provinces away from the wheat growing stage to the mixed farming stage has already reached extensive proportions.

The increase in farm live stock between 1911 and 1916 in the Prairie Provinces is set forth in Table 18, page 195 of the Canada Year Book, 1918.

Prairie Provinces:	Increase per cent.
Horses	54
Milch Cows	60
Other Cattle	47
Total Cattle	53
Sheep	73
Swine	91
Poultry	23

The growth of industry in Manitoba, Saskatchewan, and Alberta is also extraordinary. In 1900 the value of goods manufactured in these three provinces was a negligible quantity. For the present year a very conservative estimate would place the value of the goods manufactured in the three Prairie Provinces at $300,000,000. In 1900 there was not a single member of the Canadian Manufacturers' Association located West of the Great Lakes. At the present time there are seven hundred,—five hundred of these in the Provinces of Manitoba, Saskatchewan and Alberta. In fact Western Canada is becoming rapidly industrialized,—the industries which have made the greatest strides being milling, packing, steel and iron, clothing, textiles, building and paper.

The Canadian home market that absorbs farm produce is the population of the cities, towns, and villages. Analyse city, town and village, and it will be found that a considerable part of the activities of their inhabitants has its origin and existence in the factories. Manufacturing is the life blood of wholesale and retail trade, transportation, professional practice, and commercial enterprises. Business clusters around the factory. Close or restrict the factory and business dwindles and the home market declines.

Another free trade argument is that under the protective system industry is developed at the expense of agriculture.

Taking the Canada Year Book's estimate of the agricultural capital of Canada in 1917 of $6,830,145,000, and dividing this sum by the number of farms in Canada, given by Government statistics as 730,000, we find that the average capital per farm was $9,356. Moreover, our industrial development has not caused any undue depopulation of the rural areas. In 1911 the rural population of Canada was 54.47 per cent. of the total population. This is a marked contrast to Great Britain, where the rural population was 49.8 per cent. of the whole when free trade was adopted in 1846 and had fallen to 21.9 per cent. in 1913.

It is also argued that, as Canadian manufacturers during the war produced munitions which compared favorably with those produced by other countries, they do not need protection now. This argument ignores the extraordinary conditions governing the munition industry. There was no competition. The price of munitions was fixed and calculated to yield a reasonable margin of profit where the business was efficiently conducted. The work was done to standard specifications. No selling force was required; because the market took all the supply. More important still, Canadian manufacturers secured the opportunity to manufacture in large quantities. That is the pressing need to-day, and the home market is necessary to supply it.

It is also argued that protection causes combines.

Proper trade organizations produce greater efficiency, better quality and lower prices. Improper organizations can be prosecuted under existing laws. In any case, industrial combination has not reached undue proportion to date in Canada. The census places the number of manufacturing establishments at about 35,000, although this includes concerns which can scarcely be called factories. As the number of factory employees is estimated at about 700,000, the average number of employees per industrial establishment in Canada is about twenty.

A more serious charge is that Canadian manufacturers take undue advantage of the tariff, for example, by adding freight and duty to selling price of competing products in fixing their own selling prices. We do not defend such practice, but we submit that specific charges should be made against the offenders rather than general statements against all manufacturers, or against the protective system.

We beg to draw attention to an unfair method of attacking manufacturers, and through them, the protective system. A few manufacturers who have enjoyed marked prosperity are singled out. They are attacked in a sensational manner in the press and on the platform. Their profits for particularly successful years are advertised. Their financial statements are analyzed unfairly. No attempt is made to average the lean years with the good years. No tribute is admitted to efficiency, economical management, or unusual business ability. These outstanding examples of prosperity are held up to the public as a general condition of entire industries.

This method of argument is as unfair as it would be to hold up some phenomenal case of profitable farming, or a lucky strike in mining as an example of how agriculture or mining pays generally.

A recent survey of the shoe manufacturing industry shows, first, that a very considerable number of firms have tried to succeed in this industry but have become bankrupt, and second, that the average return on the capital invested in the shoe industry was 5.29 per cent. per annum. Dun's estimate of failures of Canadian manufacturing firms for the years indicated are as follows:—

Year.	No. of Failures of Mfg. Firms.
1918	232
1915	655
1908	426

This is the other side of the story.

For the year ending March 31st, 1921, the Minister of Finance, in his budget speech, estimated that Canada's balance sheet will be:—

Estimated expenditure (including capital outlays)	$549,649,428
Estimate revenue	381,000,000
Estimated deficit	$168,649,428

Adopt free trade, lose the customs revenue, which he estimated at $167,000,000, and the deficit will be $335,649,428.

Those who would abolish the Canadian customs tariff and thus lose the revenue which it produces, suggest that this revenue should be replaced by the imposition of the following taxes—a direct tax on unimproved land values and natural resources, increased taxation inheritance taxes, and increased taxation on corporations. As to taxing unearned increment as such, no objection is offered, but it must be remembered that vacant land now pays taxes to the municipalities and in some provinces additional taxes to the provincial government. In fact, much vacant land has been given up by the owners in preference to paying the taxes now imposed. Income taxes are now paid by individuals to the municipalities and also the Dominion Government. Inheritance taxes are now imposed by all the provinces. Corporations are taxed as persons by municipal governments, provincial governments and the Dominion Government, and also pay special taxes to every province for the privilege of being corporations. It is submitted that the suggested forms of direct taxation, while capable of some extension, cannot produce in one year the huge sum of $335,000,000 (or almost the present entire revenue of Canada).

The fact that the per capita amount of revenue raised by the tariff is greater in Canada than in the United States is often used as an argument that the Canadian tariff is too high. The explanation of the fact is simple. The United States imposes a high tariff on imports which compete with domestic products. But, because the United States has built up home industry by constantly adhering to the protective principle for 131 years, comparatively little is imported. Consequently, the amount of duty collected is smaller per capita than in Canada, not because the United States duties are lower, but because the volume of imports is comparatively much smaller.

United States Competition.

The United States, with a population of 105,000,000 buys from this country of 8,000,000 people only about one-half the value of the goods which it sells us. Our exports to the United States and imports from the United States for various years since 1907 follow:

VALUE OF IMPORTS FROM UNITED STATES.

Fiscal year.	Amount.
1907 (9 mos.)	$155,943,029
1912	356,354,478
1917	677,631,616
1920	802,096,817

VALUE OF EXPORTS TO UNITED STATES.

Fiscal year.	Amount.
1907 (9 mos.)	$79,021,460
1912	120,534,634
1917	486,870,690
1920	464,029,273

Last year each inhabitant of the United States bought $4.41 worth of Canadian goods, while each Canadian bought $100.26 worth of United States goods. Significant also is the fact that our purchases from the United States were largely in manufactured goods while their purchases from Canada were chiefly raw material. It is not surprising that the rate of exchange is against Canada and that our money is at a heavy discount in the United States. This is the situation with a Canadian tariff. What would it be if the tariff were abolished? Canada(in competing with the United States, operates at present under certain disadvantages which may be summarized as follows:

1. The United States has maintained a protective tariff for 131 years: Canada for 42 years.

2. The United States has a more highly organized industrial system, supported by immense wealth.

3. The United States manufacturers are guaranteed their home market of 105,000,000 people, guaranteeing a large output and specialization. The Canadian home market of 8,000,000 has already been seriously invaded.

4. The United States has comparatively a greater labor supply.

5. The Customs regulations of the United States discourage Canadian imports while the customs regulations of Canada encourage United States imports.

Briefly, we cannot manufacture extensively in Canada at the present age and stage of our industries, unless these industries are given protection against the industries of the United States. We have two choices. We can abolish our tariff and allow the United States to manufacture for us, while we produce raw materials for them, or we can perservere in our determination that Canada shall continue to develop as a manufacturing country as well as an agricultural country.

In Europe there is a well known phrase "peaceful penetration." Translated, this means the domination of a small country by a big country. The small country, it is true, often keeps the forms of national independence after freedom has departed, and remains bound in fetters of financial and commercial subservience.

During the reciprocity campaign of 1911, Ex-President Taft and the late Ex-President Roosevelt were agreed that reciprocity would be a good thing for the United States. They wrote confidential letters to each other on the subject; then came the quarrel over the nomination for the Presidency and the correspondence was published by Ex-President Taft on the 25th of April, 1912, at Boston, Mass.

In a letter from Ex-President Taft to the late Ex-President Roosevelt, the following extract occurs:—

"The amount of Canadian products we would take would produce a current of business between Western Canada and the United States that would make Canada only an adjunct of the United States. It would transfer all their important business to Chicago and New York, with their bank credits and everything else, and it would increase greatly the demand of Canada for our manufactures. I see this is the argument made against reciprocity in Canada, and I think it is a good one."

In his reply, the late Ex-President Roosevelt stated:—

"It seems to me what you purpose to do with Canada is admirable from every standpoint. I firmly believe in free trade with Canada for both economic and political reasons."

Those who do not believe Canadians when they point out the dangers that free trade or a lowering of the tariff would bring to Canada, will perhaps believe such men as Ex-President Taft and the late Ex-President Roosevelt.

The above references to the United States are made in a friendly spirit. A certain amount of trade between the two countries is necessary and most desirable. But the people of the United States will appreciate the natural desire of Canadians to promote their own national development, while maintaining with the United States the most cordial relations.

Conservation.

There are two courses we can pursue in regard to our natural resources. We can plunder these resources and ship the raw or partly finished products out of the country to other countries, which will take these materials, manufacture them and sell them back to us in the shape of finished articles at greatly enhanced prices. The other course is to conserve, to manufacture in Canada not only the preliminary processes, but also the succeeding processes and export the products in a finished state. Under the first plan, for example, we would export our timber, ores and pulpwood. Under the second plan we would manufacture them into highly finished products for domestic and foreign consumption. Under the first plan only a limited amount of rough labor would be necessary. Most of the business connected with the processes of further manufacture, affecting banking, transportation and insurance, would go to enrich other countries, and part of our own population would be forced to emigrate in search of employment. Under the second plan we could carry these processes of manufacturing to the highest stage here, providing employment and creating business. The first plan is free trade. The second plan is protection.

Preferential Tariffs within the British Empire.

On the whole, prospects seem bright for the general extension of British preferential tariff systems throughout British countries. Such an arrangement amongst British Overseas Dominions would correspond with the policy followed between the United States overseas countries, including Cuba. A similar policy is followed toward their respective possessions by France and Italy, and was followed by Germany.

Canadian Factories in the War.

Shortly after the beginning of the war the Canadian factory system was practically put on a war basis, and munition making was organized. How Canadian factories succeeded in war manufacturing is illustrated by the following statement from the report issued by the War Cabinet and presented to the Imperial Government: "The manufacturing resources in Canada have been mobilized for war production almost as completely as those of the British Isles." Munition work was done chiefly under the control of the Imperial Munitions Board—which placed orders in Canada amounting to $1,200,000,000. At the peak of operations between 250,000 and 275,000 workers were employed in making munitions including shells, parts, 64 wooden ships, 44 steel ships and 3,000 aeroplanes. At the same time Canadian factories largely supplied the Canadian people at home and the Canadian army abroad. About half the Canadian army came from the factories and half returned to the factories on demobilization. If we had not built up a factory system and allied business, if our manufacturing and business had been done for us largely by other countries, then Canada could not have sent as many men to the war, could not have supplied shells, ships and aeroplanes, could not have given large financial aid, and could not have absorbed her demobilized soldiers.

Conclusion.

In the course of this statement an effort has been made to show that manufacturing in Canada is inseparably connected with other industries; that two million wage earners and dependents secure their living through manufacturing, and that the most of the remainder of the population derive indirect benefits; that this country as a whole has made remarkable progress under the National Policy of protection; that, with the entire world swinging towards protection, Canada cannot relinquish it; that the revision of the tariff should be scientific and take into consideration the requirements of all classes, that a stable fiscal policy of protection with some assurance of permanence is a vital need; and, finally, that the aim of the fiscal policy determined as a result of this enquiry should be to advance Canada towards her destiny as a fully developed nation within the British Empire.

* A copy of the full statement may be had on application to any office of the Canadian Manufacturers' Association.

Issued by The Canadian Manufacturers Association, Inc.

VETERANS OPPOSING GENERAL ELECTIONS

TORONTO, Sept. 14—Strong opposition to a Dominion general election at the present time is expressed in an important resolution passed by the Army and Navy Veterans in Canada, Unit No. 15. This opposition is based upon the belief that it would unsettle the public mind at a time when harmony is necessary to stabilize the industries of the country and encourage agricultural development.

The resolution, after referring to the disorganized condition of Europe and the attempts made to discredit the British Empire and all it stands for, declares that the country relied with full assurance on the men who made Canada a nation, to make certain of a stable and experienced executive in the trying days to come.

It further declares that "the Government which had the vision and courage to stand firm in 1914-15-16-17 and '18, when vision and courage were most needed, is quite capable of carrying on the government of the Dominion, being assured by all whol value safe and sound administration that no question of mandate or time allowance will weigh for one second in their loyal and unswerving support to those who in Canada's darkest days supported the Canadian Corps overseas without measure and without stint.

Matter of Gratuities.

The resolution expresses the confidence of the Army and Navy Veterans and satisfactory allowances and increased pensions will be forthcoming for those who suffered irreparable physical and material loss trough war service, their confidence resting upon the knowledge that Canadian gratuities and pensions are, on the whole, the most generous of those of any country.

Several new ocean services are announced, from both Atlantic and Pacific ports.

BANK CLEARINGS

Clearings week ending 15th Sept., 1920, $1,073,971.

Same week last month, $892,103.

Same week last year, 1,012,463.

Same week two years ago, $666,664.

Evening Examiner

"Phone—Editorial 1601, Business Office 1600. Private Branch Exchange to all Departments.

The Examiner is a Member of the Audit Bureau of Circulations.

The Daily Examiner, published every lawful evening by The Peterborough Examiner, Limited. Office—419 George Street.

The Weekly Examiner, published Thursday Morning.

Daily Examiner by mail $4.00 per year

The subscription price of The Daily Examiner is $3.00 per annum; that of The Weekly Examiner, $1.50.

U. S. REPRESENTATIVES

Special U.S. Representatives: W. H. Stoddard, 225 People's Gas Building, Chicago, Ill. New York—Chas. P. Miller, 225 Fifth Ave. Advertising Rates on Application.

R. M. GLOVER, Managing Director.

"Peterborough Presents Possibilities Unsurpassed."

THURSDAY, SEPT. 16TH, 1920.

A RIFT IN THE LUTE.

The Labour-U.F.O. alliance in Ontario is not working out very smoothly and there are signs of trouble on the horizon. West Peterborough is not the only mixed rural and urban riding in which the two wings of the present Provincial Government are unable to agree. Here the Farmers have entirely cut the ties that bound them to the Labour party, while in Brantford there is a wide split between the two factions. It is evident that the agreement between Farmers and Labour which never appeared likely to operate successfully will be severely strained in the next general election, especially in ridings that are a mixture of the rural and industrial. The two interests managed to get along during the first session of the Legislature because self interest compelled them to make mutual concessions in order that the safety of the Government might be maintained. It is quite a different matter when it comes to an election fight in ridings where both parties think they have a chance of election. The situation in West Peterborough and Brantford is likely to be duplicated in many other Ontario ridings when the Dominion election rolls around.

DECORATION DAY.

The action of the Army and Navy Veterans of Kingston in asking Sir Henry Drayton to have a bill introduced before the House of Commons naming the first Sunday in August as a national decoration day is a step that will meet with hearty approval. Canada should have a decoration day upon which to do honour to the memory of those who gave up their lives in the great war. At present different organization of returned soldiers have selected dates of their own and have decorated the graves of departed comrades, at the same time paying a rtibute to the soldiers who met their death overseas. It is desirable, however that a day should be set apart each year for the whole Dominion so that from the Atlantic to the Pacific Canadians might unite in carrying out appropriate ceremonies. We copy many things from the United States, sometimes not too wisely, but the establishment of an annual decoration day is something in which we might well take pattern from our neighbors. The memory of the men who made the supreme sacrifice should be kept ever green and a national observance of Decoration Day is one simple, effective way that commends itself. There might perhaps be some difference of opinion as to whether the date suggested by the Kingston veterans is the most suitable, but that is a minor point; the idea itself is a splendid one and should be carried out.

"TURNER'S" IS NO MORE.

It is with genuine regret that the Examiner announces the passing of one of the brighest and most cleverly edited weekly periodicals in Canada, "Turner's Weekly," of which Mr. Harris Turner, a blinded soldier, and formerly a member of the Princess Pats, was editor. "Turner's" has been a welcome visitor since its first appearance two years ago for the brightness of its style, the vigor of its articles and the sound common sense that it displayed on public questions, particularly those problems affecting the returned soldier, made it a particularly interesting publication. Like many other newspapers and periodicals, Turner's Weekly has been driven out of existence by the rapidly increasing price of everything that enters into the publication of a newspaper. In one of his characteristic sermons to subscribers, "the last time I shall address you from the pulpit," as Mr. Turner puts it, the editor of the Weekly explains that: "The trouble has arisen over the parish magazine which I attempted to publish since the commencement of my pastorate. It has unfortunately been unable to compete longer with the cost of paper and the cost of ink and the cost of printers and the cost of printing machinery. In the space of two years it has passed a strenuous childhood, survived an exciting youth, blossomed into sturdy manhood, attained decrepit old age and is now at the point of death. This is its last gasp. I pause to let those sob who take such things that way."

Turner's will be missed, but undoubtedly Mr. Turner's virile pen will be in demand by other journals and his vigorous articles will continue to be a feature of Canadian journalism.

BEHIND THE MASK.

The rapidly increasing number of divorces among moving picture actors and actresses is a source of regret to the public. The millions of people who frequent the picture theatres learn to know and to like the persons who appear upon the screen, and they love to imagine that in real life they are as good and true as in the characters they portray. They do not wish the mask torn away from their favorites by unpleasant announcements of domestic troubles. Whatever may be the cause of the high percentage of divorces among prominent "movie" stars, the fact is reacting unfavorably upon the profession. When once a favorite actress appears in the divorce court, the old deception has gone, and she loses much of her power to charm. —The Syracuse Journal.

TO FRIGHTEN THE FARMERS.

The Meighen Government's charge that all its opponents are Bolshevists or nearly as bad is sprung too soon. It should have been kept as a rorbach for the closing days of the election. But here is a government that declares that it will delay the election for a year or two, and deliberately announces that it intends to scare the people into voting for it, and shows how it is to be done. We hear the creaking of the propaganda machine. We see the stage mechanic beating on the sheet of metal to make the stage thunder.

Mr. Meighen started the show at Stirling with his ridiculous talk about wreckers and builders. Then he spoke to a select audience at Kingston and classed Mr. Crerar and the low tariff men with the labor radicals, and promised to stage a terrific battle against them. Next came Sir George Foster in East Elgin. He is thirty years older than Mr. Meighen and ought to know better, but he actually surpassed his young leader in foolishness and impudence.

He goes into a constituency mainly composed of farmers, who elected a United Farmer to the Legislature last October, and he has the gall to tell the farmers that their party is almost as bad as the Bolsheviki, by which he means to imply that the farmers of Elgin are in favor of robbery and murder as a means of government,—for this, as Sir George Foster knows very well, is the popular conception of Bolshevism. But when he comes down to details, the only fault he can find with the farmers' party is that it has a wrong name. Being composed of farmers it must not call itself a Farmers' Party. The Government will be graciously pleased to allow a farmer to run for Parliament if he will disguise himself as a National Liberal Conservative, Hot and Cold, Wet and Dry Candidate. But let a farmer call himself a farmer, and you have Bolshevism, robbery, murder, rebellion and chaos.

"Lo, thy dread empire, Chaos, is restored;
Light dies before thy uncreating word;
Thy hand, great Anarch, lets the curtain fall,
And universal darkness buries all."

Farmers need not waste time in defending themselves against this rubbish. What they should do, is to attack and punish a Government which dares to insult their intelligence with such crude and silly stuff. "The insolence of office" was never more flagrantly displayed. Responsible government is in danger, says Sir George Foster. If such be the case, it is danger because of the arrogance of the clique which now holds office at Ottawa, and its disregard for public opinion. Sir George and Mr. Meighen talk as if there was a conspiracy to overturn all government. What really exists is a widespread desire to get rid of this Government, and to choose one that represents the people. The country wants to throw away an old pair of boots, and Meighen and Foster cry out that the country is going to stop wearing clothes.— Farmers' Sun.

Sunday Island in the Pacific is really the tallest mountain in the world. It rises 2,000 feet out of five miles of water, and is thus nearly 30,000 feet from base to summit.

OMEMEE NEWS

OMEMEE, Sept. 15.— The severe electrical storm which passed over here on Saturday did much damage in this section of the country. Mr. Bruce Rehill, who resides about a mile north of the village, had three head of cattle killed, also Mr. John Thorne, who resides on what is commonly known as the "hog's back," about two miles west of the village, had six head of cattle killed.

Mr. Hubert Gardiner, who lives near Mount Pleasant, had his barn, containing the season's crop, struck by lightning and burned to the ground. The heat was so intense that it scorched the paint on the house and also smashed several panes of glass in the windows.

On Sunday, just before the storm, after dinner, fire broke out in Mr. David Dick's barn and the season's crop, milking machine, litter carrier, etc., were all destroyed. The cause is unknown.

Personal Mention.

Mr. and Mrs. Harry Lamb were visitors to Toronto last week.

Miss Ida Nugent of Toronto, is the guest of her sister, Mrs. Ira Rehill, for a few days.

Mr. and Mrs. Roy Corneil of Peterborough, were the guests of the former's parents, Mr. and Mrs. D. H. Corneil over Sunday.

Misses Marjorie Adams, Ruth Corneil and Mabel Weir left this week to attend the Normal school in Peterborough.

Mr. and Mrs. B. Courtney were visitors to Lindsay on Friday.

Miss Doris Sandy is attending the Collegiate Institute in Lindsay.

Rev. Mr. Stillman and Rev. Mr. Herrington attended the district meeting in Lindsay on Thursday last.

Mr. and Mrs. M. Parsons and daughter, Miss Margaret, have returned home after a pleasant visit with relatives in Toronto and at the Island.

Mr. and Mrs. R. Cornwall were visiitors to Toronto last weke.

Mr. Albert Yelland of Lindsay, visited his mother in town on Tuesday.

Miss Maude Laidley of Lindsay, was the guest of her parents, Mr. and Mrs. A. Laidley over the week end.

Mr. John Sherin attended the Exhibition in Toronto last week.

Miss Hazel Crafton of Toronto, visited friends in town last week.

EXTRACT FROM THE GAME LAWS

A subscriber of the Examiner has requested publication of Clause F, Page 17 of the Game and Fisheries Laws. This section reads:

"No person shall hunt, take, kill or destroy quail or wild turkey, black or gray squirrel before the 1st day of November, 1923, and thereafter except from the 1st day of November to the 15th day of November in each year, both days inclusive, and no person shall take, kill or have in possession more than six quail in one day or twenty-five for the season.

TOOTS AND CASPER And Then Casper "Beat It" By J. E. MURPHY

ECZEMA You are not experimenting when you use Dr. Chase's Ointment for Eczema and Skin Irritations. It relieves at once and gradually heals the skin. Sample box Dr. Chase's Ointment free if you mention this paper and send 2c. stamp for postage. 60c. a box; all dealers or Edmanson, Bates & Co., Limited, Toronto.

Save Your Eyes

The man who knows!

QUALIFIED Optometrists do not experiment, they work along sound scientific lines.

They have the skill arising from proper training and independent research and long experience with difficult cases.

They have perfectly equipped examining rooms fitted with the latest and best instruments for insuring precision. They are a legally qualified profession by enactment of the Legislature of the Province of Ontario.

You will find them conscientious in their work and willing advise you to the best of their ability.

You can have a proper examination made by a qualified Optometrist at a reasonable cost and you can be assured that the findings will be accurate.

It will pay you to consult your Optometrist and find out if your eyes are right.

"Have your eyes examined"

Watch for this sign

BETTER VISION OPHTHALMOSCOPIC OPTOMETRY

It is an emblem of service

Write the Secretary, Box 92, Dundas, Ont., for free booklet on the care of the eyes.

BIGGEST FREIGHT AND PASSENGER TRAFFIC YET

(Canadian Press.)

CLEVELAND, O., Sept. 16.—Passenger and package freight lines on the Great Lakes this season will have the biggest business in their history, according to estimates of local vessel men.

The total net tonnage in bituminous and anthracite coal, iron ore, stone, and grain carried by lake freighters, however, they said, will again fall about 23,000,000 tons behind the banner year of 1918. The record was then placed at 114,614,018 net tons. This year's total in these lines is expected to just about equal last year's 91,761,738 tons.

Officials of passenger boat lines on Lake Erie say the great increase in their business is due to the railroads' inability to handle the volume of business offered them because of lack of passenger and freight cars, strikes and embargoes. To these same causes is attributed the decrease in freight tonnage under what had been planned for. There is a very large increase in tourist traffic on the Great Lakes reported.

ONLY TABLETS MARKED "BAYER" ARE ASPIRIN

Not Aspirin at All without the "Bayer Cross"

The name "Bayer" on Aspirin is like Sterling on silver. It positively identifies the only genuine Aspirin,—the Aspirin prescribed by physicians for over nineteen years and now made in Canada.

Always buy an unbroken package of "Bayer Tablets of Aspirin" which contains proper directions for Colds, Headache, Toothache, Earache, Neuralgia, Lumbago, Rheumatism, Neuritis, Joint Pains, and Pain generally. Tin boxes of 12 tablets cost but a few cents. Larger "Bayer" packages.

There is only one Aspirin—"Bayer"—You must say "Bayer"

Aspirin is the trade mark (registered in Canada) of Bayer Manufacture of Monoaceticacidester of Salicylicacid. While it is well known that Aspirin means Bayer manufacture, to assist the public against imitations, the Tablets of Bayer Company will be stamped with their general trade mark, the "Bayer Cross."

Reliable Used Cars For Sale!

Don't Experiment! Buy Your Used Car from us

We have a few Reliable Used Cars for Sale at Reduced Prices DURING THIS WEEK. The list includes several popular makes. Come and ask for a demonstration in the car of your choice.

No obligation to buy if Car does not suit

Duffus Motor Sales, Peterboro

(JOS. J. DUFFUS, Prop.)

304-318 WATER STREET (Cor. CHARLOTTE STREET)

'Phones: Office 1760. Accessories and Supplies Branch Garages:
Service & Supply Dept. 1761. Wholesale & Retail. Norwood & Millbrook

Automobile Accidents

are becoming more frequent as the traffic increases and it becomes more necessary for Motorists to have protection against Public Liability, Damage to Property of others and Collision to their own cars.

SEE OUR NEW POLICY WHICH GIVES PROTECTION UP TO $20,000 ANY ONE ACCIDENT. RATES ARE REASONABLE.

Hill, Weddell & Company

Corner Hunter and Water Streets

Phone 14 - - - Peterborough

MOTHERS' ALLOWANCE ACT PROVIDES FOR SUPPORT OF DEPENDENT CHILDREN

COMES INTO EFFECT ON OCTOBER 1ST — MUNICIPALITIES SHALL PAY HALF THE ALLOWANCES GRANTED BY THE PROVINCIAL COMMISSION — A SURVEY OF THE CONDITIONS.

LOCAL BOARD NEEDED

With the Mothers' Allowances Act coming into effect on 1st October there have been some enquiries about its provisions, its operation, and the procedure expectant beneficiaries should follow to obtain the assistance it authorizes.

One of the clauses of this new legislation passed at the last session of the Provincial Government and assented to on June 4th sets out that "a monthly alowance may be paid toward the support of the dependent children of a mother who is a widow or the wife of an inmate of a hospital of the insane in Ontario or of a man is permanently disabled and incapable of contributing to the support of his family."

Conditions For Allowances.

Conditions of eligibility are:

(a) The mother must have been a resident of Canda at the time of the death or total disability of the father of the children, and must also have resided in this country three years prior to the application for the allowance.

(b) She must be a resident of Ontario when the application is made and for a period of two years thereto.

(c) The mother must continue to reside in Ontario while in receipt of an allowance.

(d) She is a British subject by birth or naturalization, or the wife of a British subject.

(e) She must be a fit and proper person to have the custody of her children.

(f) Has resident with her two or more of her children under fourteen years of age and has not adequate means to care properly for them without the assistance of an allowance under this Act.

To administer this Act a Commission of five persons, two of whom shall be women, are appointed by the Lieutenant-Governor. They are to serve without remuneration except an allowance for expenses and attendance at meetings. This Commission shall receive through local boards or otherwise applications for allowances, shall fix the maximum and minimum allowances that may be paid under this Act, and shall make orders granting allowances to mothers who are qualified to receive them.

Municipalities Contribute.

The Act also provides that half the allowance granted to a mother shall be paid by the county, city or town of which is deemed a resident, and if a municipality desires to object to making such contribution a notice to that effect shall be given to the Commission which is empowered to amend the direction for payment of a contribution.

If a mother to whom an allowance is payable removes from one municipality to another that municipality shall not be made liable for the contribution until the mother has resided in such other municipality continuously for at least one year.

The Commission is authorized to make final decisions in regard to allowances. It may also make regulations for effecting the provisions of the Act. Among these is a recent notice to municipalities to submit the names of persons from whom local boards shall be selected. A local board will be composed of five members, two of whom shall be women, and the local Council may name two of the members, the Commission appointing the others.

Peterborough's Council failed to agree on a list of names to be forwarded to the Commission and referred this detail to a committee with instructions to report at the next meeing.

BETHEL NEWS

BETHEL, Emily, Sept. 15. — Mr. and Mrs. W. Moncrief took in the exhibition at Toronto last week.

Mr. and Mrs. W. Jackson were visitors to Millbrook the last of the week.

Mr. Eugene Switzer and Mr. Harry Deyell attended the exhibition at Toronto last week, and also had a good time while in the city visiting friends.

Mr. and Mrs. Gabriel Switzer and daughter, Ella, is at present holidaying at Sturgeon Point.

Mrs. C. Richards, of Millbrook, and Mrs. J. Wilson, of Port Hope, spent a few days visiting their sister, Msr. R. Casey, last week.

Mr. and Mrs. Moses Ruth and Miss Ida Switzer took a holiday to Sturgeon Point the week-end.

Mr. and Mrs. Herb Jackson, of Orange Corners, entertained the Bethel choir at their home last evening. They all state having a real jolly good time.

Mrs. G. Bannon, of Oshawa, spent the week with hr parents, Mr. and Mrs. G. Carew.

Miss Lulu Carew is visiting her sister, Mrs. G. Bannon, of Oshawa.

DANDRUFF IS DANGEROUS

Dandruff is so common that many people disregard its warning and rely on shampoos to keep thier scalp clean. This is not sufficient. The dandruff soon returns and shows the presence of the dandruff "germ" which cannot be washed away. The dandruff germ is dangerous because it destroys the life and vitality of the hair roots and relaxes the muscular tissues which hold and protect the hair sac. Then the hair gets thin, brittle and dead looking, falls out badly and in time baldness results. To save your hair, the dandruff germ must be destroyed. Here is a simple prescription which you can easily make at home. It is perfectly harmless and will not stain the scalp.

Get from any druggist 6 oz. Bay Rum, 2 oz. Lavona (de composee)) and one-half drachm Menthal Crystals. Mix together and allow to stand over night before using. It is not enough to merely put this on the hair. It should be rubbed right into the scalp with the finger tips or a stiff brush. It doesn't take over ten minutes a day and I know of nothing so effective and certain in its results. E. W.

KEENE NEWS

KEENE, Sept. 14.—One of the employees of the G.T.R. while working on the new weeding machine last Thursday near Keene station, had the misfortune to have one of his legs broken and the other badly crushed. The injured man was taken to Peterborough and removed to Nicholls Hospital for treatment.

Mr. and Mrs. Peter Gillespie and family who have been visiting at the home of Mrs. Gillespie's parents, Mr. and Mrs. Henry Humphrey, the past month, have returned to their home in Sask.

Mr. William Kempt returned on Saturday from Toronto, where he spent the past week with friends.

Mr. and Mrs. Joseph Thornton were in Peterborough on Saturday.

Messrs. Alfred Pletcher and Stanley Braden were in Toronto a few days last week.

Miss Hazel Plunkett and Miss Grouse of Peterborough, spent the week with the Misses Shearer.

William Mollison has left for Niagara, where he will be employed in the future.

Mr. Alfred Kempt of Peterborough, spent the week end with Keene friends.

Messrs. E. Barnes and Wilfrid Fletcher were at Juniper Island over the week end.

Mrs. Robert Brown was in Toronto the past week.

Mr. Roy Kempt was in Peterborough Tuesday on business.

Miss Alice Lumsden is vistiing friends in Toronto.

Miss Edith Rootes of Peterborough, was the guest of Mrs. Andrew Rennie the past week.

Miss Isabelle McCarthey visited Hastings friends on Sunday.

Miss Lillian Moore has returned to Norwood, where she is attending High school.

Miss Martha James visited in Toronto and Guelph a few days last week.

Mr. Marshal Weir and family of Bethany was in the village this week.

Large Hail.

A severe electrical and hail storm passed through this section Sunday afternoon. At 3.30 p.m. some of the hail measured seven inches in diameter. On the Stewart line, in the house belonging to Mr. Archie Kempt 24 window lights were broken. Considerable damage was done to corn and fruit trees.

Rev. Honey was in Campbellford on Wednesday to the financial business meeting of the Methodist church.

Mr. William Bishop, Jr., was in Toronto and Guelph a few days last week.

STONEY LAKE NEWS

STONEY LAKE, Sept. 15.— Mr. and Mrs. Wm. Thompson and Misses Irene, Bessie and Annie Thompson, of Mt Julian, left on Sunday for Keene to attend the funeral of Mrs. John Lang.

Miss Anne Merrill of the Toronto Mail and Empire, is the guest of Mrs. W. M. Graham at "Viamede."

Mr. and Mrs. A. C. Wiser of Niagara Falls, N.Y., are guests at "Viamede."

Archdeacon Warren of Toronto, is spending a few days at "Viamede."

Steamboat Service.

The steam boat service has been exceptionally good for the first half of September as the early morning boat is running still. This is a great convenience to people who are on the lake in September and each year there are more people who find September the nicest month of the year at Stoney Lake.

GLYCERINE MIXTURE PREVENTS APPENDICITIS

Simple glycerine, buckthorn bark, etc. ,as mixed in Adler-i-ka, removes all foul, accumulated poisonous matter from BOTH upper and lower bowel and prevents appendicitis. Relieves ANY CASE gas on stomach or constipation. The INSTANT pleasant action of Adler-i-ka surprises both doctor sand patients. A business man reports great benefit in a long standing case of indigestion and sour stomach.

McDermid & Jury and E. L. Payne, druggists.

REEVE BULLIED HAD A BIG SALE

TROTTING HORSES GO UNDER THE HAMMER—APSLEY NEWS

APSLEY, Sept. 15.— The biggest crowd even seen at an Auction Sale in this district was present at Reeve J. Bullied's sale at Clydesdale on Sept. 8th. Fine weather prevailed and good prices were realized. The sale started at 10 a.m. and lasted till evening. Mrs. Bullied and a small army of helpers were kept busy serving lunch during the noon hour. Some of the prices obtained on the live stock were as follows

Tim B. the fast trotting horse in full racing regalia with bike was knocked down to Mr. Ivan Whitmore for $370. Dan B. another well known track horse fetched $165. The Reeve's team of drivers went for $255. The cattle sold well also, cows fetching round about $80 each.

Attended Conference

The Rev. W. Hall, Methodist minister of Apsley and a party of delegates motored to Warsaw on September 10th to attend the Methodist District Conference and Convention. The object of the conference was to arrange plans for the coming winter's work. A great number of delegates from other points were present, and were hospitably entertained.

Severe Storm.

Up to last Monday evening Sept. 6, what was the most severe electrical and rain storm of the year broke over the village but this was surpassed by the terrible storm that visited us on Sunday evening the 12th inst., and lasted for over an hour. A barn at Miss Clegg's home was struck by lightning and burnt to the ground together with a load of feed, some poultry and a number of implements. There was no insurance on the building.

Sheep Killed

Mr. Archie Downing lost three sheep last week killed by dogs. Owners of dogs with a propensity for running sheep are advised to keep such tied up.

Wolves Howl.

On Thursday night the inhabitants of Apsley had their sleep disturbed by the howling of a pack of wolves which must have been quite close to the village. This is most unusual and old timers who heard them say they were young ones who had evidently strayed from their usual haunts. Four lambs belonging to Mrs. Grant are missing, and may have fallen victims to the wolves.

Social and Personal.

A birthday party in honour of Miss Charlotte Tucker was given at her home on Saturday evening last, and in spite of the inclement weather quite a number of young people were present and had an enjoyable time.

Mr. Jim Downing is visiting in the village and renewing old acquaintances.

Miss Emma Clegg has returned from visiting friends in Peterboro.

Mr. Dave Coone has become an enthusiastic autoist having purchased a car.

The ministers of the Anglican and Methodist churches will soon be the only ones in the village who do not possess cars.

The Harvest Thanksgiving service will be held at St. George's Church on Sunday, September 26.

With sugar scarce and costly, more and more interest is naturally being shown in that self-sweetened food—

Grape-Nuts

This ready-to-eat cereal food is abundantly supplied with sugar, developed in the process of making from the choicest parts of wheat and malted barley.

Flavor tells—

Made by Canadian Postum Cereal Co. Ltd. Windsor, Ontario.

LAKEFIELD NEWS

LAKEFIELD, Sept. 15—Mr. Anderson Isbister of Toronto was in the village on Saturday attending the funeral of Mrs. J. W. Ridpath.

Mr. Jack Pringle of Peterboro, spent the week end in Peterboro.

Miss Wood of Orillia has returned to the village and resumed her position as assistant in the Continuation School

Mr. Stanley Hill of Saginaw, spent the pas ttwo weeks with his parents in the village.

Messrs. Bruce Gordon and John Ridpath of Toronto were in the village on Saturday attending the funeral of their sister-in-law, Mrs. J. W. Ridpath.

Mrs. E. R. Tate has closed "Dunlogie" for the reason and returned to the village, her neice, Mrs. Walter Blackburn, is her guest at "Bendemia."

Mrs. S. Hunter was the guest of friends in Toronto last week.

Some of the boys of the village treated their girl friends to a corn roast on Thursday evening last. The party was delighted and the lady guests were most appreciative. After the corn and marshmallows (toasted) and apples were eaten the young people wended their way home through the rain.

Dr and Mrs. Gibson and Miss Loretto and Master Jack were in Campbellford this wek attending the wedding of Dr. Gibson's sister.

Messrs. Russell Little and Alex. Graham were in Toronto, last week attending the Exhibition.

Miss Alice Hill of Peterboro was in the village with her parents for the week end.

Miss Blanche Moore of Peterboro, was a week end visitor in the village.

Mrs. Ada Nicholls and Mr. Harold Nelson have returned home from a visit to Toronto.

Messrs. Charles Hunter, Stuart and Percy Cullen, W. A. Fairbairn and Russell Dunford were visiting the Toronto Exhibition last week.

Beauty is a Blessing

to every woman, but good health is vitally important. Attention to liver, kidneys and bowels will improve beauty and health.

BEECHAM'S PILLS

are a boon to women, because they regulate the functions of all these organs without any irritation or disagreeable effect.

Largest Sale of Any Medicine in the World

Worth a Guinea a Box

Sold everywhere in Canada. In boxes, 25c., 50c.

MUFFINS —always tasty

Muffins cold and muffins hot—Eagle Brand gives them a distinctive, pleasing flavor.

Eagle Brand is excellent for cake and confections of all kinds—for breads—and wherever milk and sugar are used.

"The milk that saves the sugar"

Our recipe booklet free

THE BORDEN COMPANY LIMITED

Borden's EAGLE BRAND CONDENSED MILK

8-820

COLLECTIVE BARGAINING FOR MILK PRODCUERS

BROCKVILLE, Sept. 15.—There was a very small gathering of farmers at the meeting addressed by E. H. Stonehouse, president of the Ontario Milk and Cream Producers' Association. He scored the Board of Commerce order regarding the price of milk in Toronto, which, he stated, practically paralyzed the industry. A resolution was passed protesting against the increased railway freight rates, and asking that the Federal Government exercise its power to exempt butter fat, cheese and cream. Another resolution was passed, pledging support and co-operation to the Ontario Milk and Cream Producers' Association "in its effort to establish the principle of collective bargaining and in their work of stabilizing and upbuilding the industry."

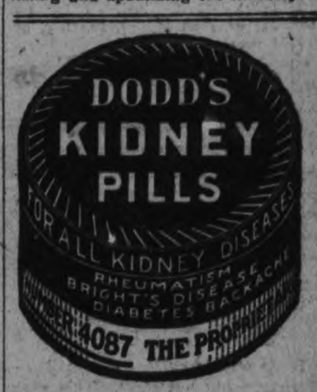

Try Gallagher's Blood Purifier for Constipation or Indigestion

For sale by all our City Druggists and one or more Stores in your Town. Price—75c.

ORIENTAL GARAGE

Auto repaired by experienced mechanics. Automibiles Accessories and Supplies, Tires, Tubes, Oils, Grease, Tube Vulcanizing and Oxygen Decarbonizing. Free Air

Service that's PROPER PROMPT and PRACTICAL

HANNAH & JONES

180 HUNTER STREET.

'Phone 1186.

Why Canada Needs a Protective Tariff

Summary of Statement submitted to the Committee of Cabinet Ministers at Winnipeg, on September 14th, by the Canadian Manufacturers' Association.

ACCORDING to the Dominion Census, about 700,000 people are employed in the factories of Canada. Including their families, the number of persons who depend for their living on the wage rolls of Canadian factories number 2,000,000. In addition there are probably half as many more wholesale and retail traders, professional and business men and others who derive the chief part of their incomes indirectly from industrial establishments. Moreover, as about 80 per cent. of the total annual produce of Canadian farms is consumed in Canada, chiefly by the people living in towns and cities, farmers are also vitally concerned with industrial conditions.

Any civilized country that aspires to greatness must be strong in the following departments of national activity; agriculture, manufacturing, transportation and finance. Purely agrarian countries have never reached any degree of greatness; purely industrial countries cannot exist; both manufacturing and agriculture are helpless without the machinery of finance and transportation systems to carry produce.

What part does the factory play? Remove the factories and imagine the effect on the wholesale and retail trade, on the banks, on the financial and brokerage houses, on real estate, on the professional men, on the tax-collecting departments? In the majority of Canadian cities and towns the factories are the direct or indirect cause of a very considerable part of business transacted, because the welfare of many allied activities depends on the ebb and flow of the factory output, the buying capacity of the factory purchasing department and the spending of the factory payroll. Strike at the city or town and you strike at the agricultural population surrounding the city or town, for cities and towns use the produce of the farms with most of those luxuries, comforts and necessities which are part of civilized existence.

Nearly every family in Canada, directly or indirectly, is benefited by industrial prosperity and injured by industrial depression.

The Principle of Protection.

As the Canadian Customs Tariff has not been revised since 1907, revision is now overdue. After careful investigation, it may be found that the rates of duty on some articles are too high and will consequently be lowered; or, in certain other cases, that the rates of duty are too low and will consequently be raised; or, in other cases, that the rates of duty will be considered fair and remain unchanged. But all tariff revisions are governed by a guiding principle, and this guiding principle must be either the policy of protection or the policy of free trade. The term "tariff for revenue" is misleading because a tariff of even 10 per cent. on an article produced in Canada yields revenue and also affords a small degree of incidental protection.

In presenting the statement, therefore, the Canadian Manufacturers' Association respectfully begs to reaffirm its advocacy and support of Canadian industry (the policy which has been maintained since 1878 in Canada by all political parties that have held power).

Moreover, the Association pledges its support to any measures which will hasten the adoption throughout the British Empire of substantial customs preferences for Empire products, corresponding to the preferences now provided in the Customs tariff in Canada.

Definition of Protection.

The objects of the protective system in Canada have been and should continue to be,—

(1) To diminish, as far as possible, the materials for manufacturing processes, which cannot be produced at home.

(2) To facilitate the importation of raw materials for manufacturing processes, which cannot be produced at home.

(3) To encourage the exportation of Canadian goods as finished products.

(4) To make Canada self-contained by developing and encouraging within her boundaries all legitimate activities that will give occupation to Canadian citizens.

The protective system is, above all things, a national system. The country is the unit. It aims to make the individual country strong in all vital departments of activity. If it were founded on any other basis it could not survive, and the only reason that the protective system has been in operation in practically all civilized countries for several centuries, with a few intermittent exceptions, is that the system safeguards and develops the resources and prosperity of the great majority of the citizens of each country.

The Tariff.

The tariff protects domestic industry by increasing the difficulty of importing competing products; in the second place, it secures revenue for the Government ;and in the third place, it can be used either as a weapon against any foreign country that is using discriminatory methods, or to bargain with a foreign country for tariff concessions that will open desirable market for Canadian products. Consequently, the tariff, being the chief instrument which maintains the protective system in operation, cannot be suddenly changed or abolished without at the same time changing or abolishing the protective system.

Support of the protective principle should not be confused with advocacy of a high tariff. The Canadian Manufacturers' Association has never advocated a high tariff and does not advocate a high tariff now; but it is a conservative statement of fact to say that the Canadian customs tariff as it stands to-day is not a high tariff, and that in comparison with tariffs of other countries it is very moderate.

During the year ending March 31st, 1920, the average rate of duty on all dutiable importations, less the customs war tariff collections, was 22½ per cent.

The average rate of duty on all importations, free and dutiable, after deducting the customs war tariff collections, was 14 per cent.

On the 18th day of May, 1920, the customs war tariff rates were completely removed by Parliament. Surely it is reasonable to say that the average rate of duty of 22½ per cent. on all dutiable importations and the average rate of duty of 14 2-3 per cent. on all importations, dutiable and free, now imposed by the Canadian Customs Tariff, constitute a moderate tariff.

The World Tendency Towards Protection.

Fiscal policies of countries are inter-related and swing together like a pendulum towards protection at one period and towards free trade at another period. This fact is significant because the present swing of the world pendulum is strongly towards protection.

Following the armistice, industrial countries, especially those that had been engaged in the war, took precautions to safeguard their home markets against a deluge of foreign goods, in order that their demobilized soldiers and war workers could secure employment in their own countries. The United Kingdom, notwithstanding statements to the contrary, is not a free trade country. She now applies various protective duties, and has a measure before Parliament designed to prevent dumping, arising from exchange depreciation or other causes. During his budget speech in the House of Commons on April 19th last, the Honorable Austen Chamberlain, Chancellor of the Exchequer, stated that the United Kingdom had raised during the year ending March 31st, 1920, the sum of $149,380,000 from customs duties imposed on goods imported into the United Kingdom. That is, every resident of the United Kingdom paid a customs tariff tax on the average of about $16 last year. In Canada last year the average per capita tariff tax, including the war tariff, now removed, was about $23, or without the war tariff, about $19.50. Yet, some people describe Great Britain as a free trade country and Canada as a high tariff country.

The business men of Great Britain realized early in the war that steps must be taken upon the cessation of hostilities, to protect British industries and various committees have reported to the British Parliament recommending a measure of protection for British industries.

France increased her tariff rates during the past year, on most goods, by amounts varying from ten to three hundred per cent.; and as late as April 28th, 1920, she announced a new and extensive list of prohibited imports. Italy, Switzerland, Austria, Spain, Roumania and the Balkan States have made general increases in their tariffs. Recent despatches show that still higher protection is being provided in most of these countries, and especially in France, Italy and Spain. Japan has now in operation a high protective tariff.

In South America, all countries have tariffs designed not only for the purpose of producing revenue, but also to provide for a reasonable measure of protection for home industry. The average rate of duty on all importations, both free and dutiable, for these countries, for 1913, the latest year for which statistics are obtainable, follow:—

Countries.	Average ad Valorem Duty on Imports Per cent.
Argentina	20.8
Brazil	35.9
Bolivia	17.1
Chile	19.9
Ecuador	36.6
Paraguay	31.1
Peru	21.9
Uruguay (1912)	36.9
Venezuela	46.7

The following clause was adopted by the National Republican Convention of the Republican Party of the United States, at Chicago, June 10th, 1920:—

"The uncertain and unsettled conditions of international balances, the abnormal economic and trade situation of the world, and the impossibility of forecasting accurately even the near future, preclude the formulation of a definite programme to meet condition a year hence. But the Republican party reaffirms its belief in the protective principle and pledges itself to a revision of the tariff as soon as conditions shall make it necessary for the preservation of the home market for American Labor, agriculture and industry."

A tariff was introduced in Australia on March 24th, 1920, which is highly protective in character. All British countries outside the United Kingdom, have tariffs that are protective in character, with the exception of certain Eastern countries, such as India and the Straits Settlements, which impose duties on certain imports and revenue.

Official records shows that there is not in the world to-day one country making any pretentions to industrial development that is without a protective tariff.

This Dominion's tariff legislation, designed for national development, must be affected by the fact that every great industrial nation today throughout the world has erected exploitation of its markets by other nations. Were our customs tariff removed whilst other countries maintain and strengthen theirs, our markets would be filled with the overflow goods from protected foreign countries, while our goods would be largely shut out of foreign markets. This would so reduce the markets of our factories as to raise Canadian productive costs above a competitive basis; and many of them would be compelled to cease operations.

Growth of Canada under Protection.

The best way to determine whether or not Canada has flourished under the policy of adequate protection for Canadian industry is to study the statistics, not for one industry, but for all the great basic industries, and see how they have developed since 1878. Consider first the total trade of Canada. The following table shows that since the introduction of the National Policy, our total trade has multiplied by sixteen times:

Fiscal Year	Total Trade.
1879	$149,489,188
1920	2,351,174,886

Agricultural production in Canada has flourished as the following statistics indicate:—

Year.	Field Crops.	Other Farm Produce.	Total Production.
1900	$194,953,420	$169,953,466	$364,906,886
1919	1,452,437,000	523,404,000	1,975,841,000

The national output of wheat has grown as follows:—

Year.	Bushels.
1870	16,732,873
1919	193,260,400

Manufacturing has shown a similar extraordinary advance.

MANUFACTURING INDUSTRIES.

Year.	Capital Invested.	Employees.	Value of Products.
1881	$165,302,623	254,935	$309,676,068
1917	2,786,649,727	692,067	3,015,577,940

The products of the forests, of the mines and of the fisheries and the volume of banking and insurance business have shown the following great increase in values under the National Policy:

FOREST PRODUCTION.

Year	Log Products and Wood Pulp.
1881	$39,540,570
1919	140,381,584

MINERAL PRODUCTION.

Year.	
1889	$14,013,113
1919	173,075,913

FISHERY PRODUCTION.

Fiscal Year.	
1879	$13,529,254
1918	60,243,429

CHARTERED BANKS.

Year.	Paid-up Capital and Reserve.
1888	$79,218,565
1919	243,912,111

Year.	Total Bank Deposits by the Public in Canada.
1878	$71,900,195
1919	1,841,478,885

AMOUNT OF LIFE INSURANCE POLICIES IN FORCE.

Year, Dec. 31st.	Amount.
1878	$84,751,937
1919	2,187,833,396

AMOUNT OF FIRE INSURANCE POLICIES IN FORCE.

Year, Dec. 31st.	Amount.
1878	$409,899,701
1919	4,904,306,461

Since 1878 the composition of our population has changed. Then the great majority of the people were engaged in farming, lumbering and fishing. There was comparatively little business activity and those who could not be employed in the above industries were forced to emigrate, with the result that some millions of Canadians are living in the United States to-day who would never have left Canada if opportunities for employment had been available. After 1878 the industrial system of Canada began to develop until to-day it directly supports 2,000,000 Canadians, and in addition, yields indirect opportunities to several millions more.

Transportation.

In 1879, the year after the adoption of the National Policy, there were only 6,484 miles of steam railways in Canada. A glance at the following table will show a great increase in the mileage, in the amount of freight carried, and gross earnings:—

	1879	1889	1899	1909	1919
Miles in operation.	6,484	12,628	17,141	24,104	38,896
Tons of freight	8,348,310	17,928,626	31,211,753	66,842,258	116,699,572
Gross Earnings	$19,925,066	$42,149,615	62,243,784	$145,056,336	$382,976,901

The railways opposed the reciprocity agreement in 1911 with the United States on the ground that such an agreement would build up north and south traffic at the expense of east and west traffic, and would depreciate the value of the huge investments in our transportation systems.

This is even a more important question than it was in 1911, because the Government now owns two out of the three transcontinental railways, and will have to pay deficits out of general taxation.

The organization of the Canadian Government Merchant Marine marks a new period in the history of the country's development. The first vessel was commenced in May, 1919, and by the end of the year, twenty-two ships ordered by the Government were completed. It is expected that by the end of 1920, sixty ships will be in commission. These ships were built in Canadian shipyards, largely from Canadian material, and by Canadian workmen. The outfitting of these vessels is done in Canadian ports and with Canadian goods. They are manned chiefly by Canadian seamen, and are now carrying Canadian goods abroad.

British and Foreign Capital Invested in Canada.

One of the most remarkable developments attributable directly to the adoption of the protective system in Canada, is the investment of British and foreign capital in this country. At the present time there are over 600 branches of United States' factories in Canada, employing about 87,000 people and representing invested capital of about $400,000,000. While a few of these concerns might have come to Canada if there had been free trade, it is an absolute fact that the great majority came to Canada because the Canadian Customs Tariff stood as a partial barrier to the importation of products manufactured by the parent concerns in the United States. Although the number of branches of British factories established in Canada is small in comparison with the number of United States' branches, as against this, according to Sir George Paish's estimate in 1911, the sum of $1,860,000,000 of British capital was invested in Canada at that time, a considerable proportion of which was invested in manufacturing enterprises.

Growth of Canadian Agriculture.

The Canada Year Book of 1918, published by the Dominion Bureau of Statistics, Trade and Commerce Department, gives interesting statistics in regard to Canadian agriculture. On page 219 of this volume, the following extract appears:—

"If to the estimated value of agricultural production in 1917, viz., $1,621,028,000 be added for land $2,792,229,000, for buildings $927,548,000, for implements $387,079,000, and for live stock $1,102,261,000, the total estimated agricultural wealth of the Dominion of Canada for 1917 amounts to $6,830,145,000." That was Canada's agricultural capital in 1917.

Realizing the importance of agriculture, the Dominion and Provincial Governments have given special attention and substantial financial assistance to this basic industry.

Of recent years the money appropriated for railway extension has been spent almost entirely with the intention of providing better facilities for the agricultural communities, and possibly no commodity carried by the railways of Canada enjoys a better rate than farm grains.

All these measures are sound, and consistent with the doctrine of protection, because they are designed to basic industry of agriculture.

Replies to Free Trade Arguments.

Free trade arguments are being used to-day as the spear head of the attack against the protective system in Canada. It may be that many who use the free trade arguments do not believe in them, and are merely trying to create a diversion from which they may profit. But, since these free trade arguments are being used to attack the National Policy, it is necessary to show why they cannot be applied profitably to Canada.

One of the chief free trade arguments is to belittle the value of the home market, especially to farmers. It is stated that Canadian farmers sell their products in an open market where the prices are fixed by international competition, and that they buy what they need in Canada which is described as a closed market. For 1919 the gross value of the agricultural production of Canada has been officially estimated at $1,975,841,000. During the same year, exports of unmanufactured farm produce were valued at approximately $315,000,000, or if butter and cheese be included, at a little over $361,000,000. In other words, only between 16 and 18.5 per cent. of all the produce of Canadian farms was exported in the unmanufactured state while between 81.5 and 84 per cent. was marketed in Canada.

The home market under normal conditions is a constant market. In a country where the population is steadily increasing it is a growing market. The foreign market or open market is an uncertain market. It may be lost entirely through war. It may be restricted through legislation or economic causes.

It is natural that the argument about selling in foreign markets and buying in protected markets should be most strongly urged in Western Canada, where grain is grown for export. But the conditions of agriculture are changing very rapidly in Western Canada. Not so many years ago wheat was the principal source of farm revenue in Ontario. What is the case now? Figures for the year 1917 show that wheat constituted 5 per cent. of the total value of the farm produce of Ontario.

Roughly speaking, a new country starts growing wheat and gradually develops into mixed farming, and the progress of the Prairie Provinces away from the wheat growing stage to the mixed farming stage has already reached extensive proportions.

The increase in farm live stock between 1911 and 1916 in the Prairie Provinces is set forth in Table 18, page 195 of the Canada Year Book, 1918.

Prairie Provinces:	Increase per cent.
Horses	54
Milch Cows	69
Other Cattle	47
Total Cattle	53
Sheep	73
Swine	91
Poultry	23

The growth of industry in Manitoba, Saskatchewan, and Alberta is also extraordinary. In 1900 the value of goods manufactured in these three provinces was a negligible quantity. For the present year a very conservative estimate would place the value of the goods manufactured in the three Prairie Provinces at $300,000,000. In 1900 there was not a single member of the Canadian Manufacturers' Association located West of the Great Lakes. At the present time there are seven hundred,—five hundred of these in the Provinces of Manitoba, Saskatchewan and Alberta. In fact Western Canada is becoming rapidly industrialized,—the industries which have made the greatest strides being milling, packing, steel and iron, clothing, textiles, building and paper.

The Canadian home market that absorbs farm produce is the population of the cities, towns, and villages. Analyse city, town and village, and it will be found that a considerable part of the activities of their inhabitants has its origin and existence in the factories. Manufacturing is the life blood of wholesale and retail trade, transportation, professional practice, and commercial enterprises. Business clusters around the factory. Close or restrict the factory and business dwindles and the home market declines.

Another free trade argument is that under the protective system industry is developed at the expense of agriculture.

Taking the Canada Year Book's estimate of the agricultural capital of Canada in 1917 of $6,830,145,000, and dividing this sum by the number of farms in Canada, given by Government statistics as 730,000, we find that the average capital per farm was $9,356. Moreover, our industrial development has not caused any undue depopulation of the rural areas. In 1911 the rural population of Canada was 54.47 per cent. of the total population. This is a marked contrast to Great Britain, where the rural population was 49.8 per cent. of the whole when free trade was adopted in 1846 and had fallen to 21.9 per cent. in 1913.

It is also argued that, as Canadian manufacturers during the war produced munitions which compared favorably with those produced by other countries, they do not need protection now. This argument ignores the extraordinary conditions governing the munition industry. There was no competition. The price of munitions was fixed and calculated to yield a reasonable margin of profit where the business was efficiently conducted. The work was done to standard specifications. No selling force was required; because the market took all the supply. More important still, Canadian manufacturers secured the opportunity to manufacture in large quantities. That is the pressing need to-day, and the home market is necessary to supply it.

It is also argued that protection causes combines.

Proper trade organizations produce greater efficiency, better quality and lower prices. Improper organizations can be prosecuted under existing laws. In any case, industrial combination has not reached undue proportion to date in Canada. The census places the number of manufacturing establishments at about 35,000, although this includes concerns which can scarcely be called factories. As the number of factory employees is estimated at about 700,000, the average number of employees per industrial establishment in Canada is about twenty.

A more serious charge is that Canadian manufacturers take undue advantage of the tariff, for example, by adding freight and duty to selling price of competing products in fixing their own selling prices. We do not defend such practice, but we submit that specific charges should be made against the offenders rather than general statements against all manufacturers, or against the protective system.

We beg to draw attention to an unfair method of attacking manufacturers, and through them, the protective system. A few manufacturers who have enjoyed marked prosperity are singled out. They are attacked in a sensational manner in the press and on the platform. Their profits for particularly successful years are advertised. Their financial statements are analyzed unfairly. No attempt is made to average the lean years with the good years. No tribute is admitted to efficiency, economical management, or unusual business ability. These outstanding examples of prosperity are held up to the public as a general condition of entire industries.

This method of argument is as unfair as it would be to hold up some phenomenal case of profitable farming, or a lucky strike in mining as an example of how agriculture or mining pays generally.

A recent survey of the shoe manufacturing industry shows, first, that a very considerable number of firms have tried to succeed in this industry but have become bankrupt, and second, that the average return on the capital invested in the shoe industry was 5.29 per cent. per annum. Dun's estimate of failures of Canadian manufacturing firms for the years indicated are as follows:—

Year.	No. of Failures of Mfg. Firms.
1918	232
1915	655
1908	426

This is the other side of the story.

For the year ending March 31st, 1921, the Minister of Finance, in his budget speech, estimated that Canada's balance sheet will be:—

Estimated expenditure (including capital outlays)	$549,649,428
Estimate revenue	381,000,000
Estimated deficit	$168,649,428

Adopt free trade, lose the customs revenue, which he estimated at $167,000,000, and the deficit will be $335,649,428.

Those who would abolish the Canadian customs tariff and thus lose the revenue which it produces, suggest that this revenue should be replaced by the imposition of the following taxes—a direct tax on unimproved land values and natural resources, increased taxation inheritance taxes, and increased taxation on corporations. As to taxing unearned increment as such, no objection is offered, but it must be remembered that vacant land now pays taxes to the municipalities and in some provinces additional taxes to the provincial government. In fact, much vacant land has been given up by the owners in preference to paying the taxes now imposed. Income taxes are now paid by individuals to the municipalities and also the Dominion Government. Inheritance taxes are now imposed by all the provinces. Corporations are taxed as persons by municipal governments, provincial governments and the Dominion Government, and also pay special taxes to every province for the privilege of being corporations. It is submitted that the suggested forms of direct taxation, while capable of some extension, cannot produce in one year the huge the huge sum of $335,000,000 (or almost the present entire revenue of Canada).

The fact that the per capita amount of revenue raised by the tariff is greater in Canada than in the United States is often used as an argument that the Canadian tariff is too high. The explanation of the fact is simple. The United States imposes a high tariff on imports which compete with domestic products. But, because the United States has built up home industry by constantly adhering to the protective principle for 131 years, comparatively little is imported. Consequently, the amount of duty collected is smaller per capita than in Canada, not because the United States duties are lower, but because the volume of imports is comparatively much smaller.

United States Competition.

The United States, with a population of 105,000,000 buys from this country of 8,000,000 people only about one-half the value of the goods which it sells us. Our exports to the United States and imports from the United States for various years since 1907 follow:

VALUE OF IMPORTS FROM UNITED STATES.

Fiscal year.	Amount.
1907 (9 mos.)	$155,943,029
1912	356,354,478
1917	67 631,616
1920	802,096,817

VALUE OF EXPORTS TO UNITED STATES.

Fiscal year.	Amount.
1907 (9 mos.)	$79,021,480
1912	120,534,634
1917	486,870,690
1920	464,029,273

Last year each inhabitant of the United States bought $4.41 worth of Canadian goods, while each Canadian bought $100.26 worth of United States goods. Significant also is the fact that our purchases from the United States were largely in manufactured goods while their purchases from Canada were chiefly raw material. It is not surprising that the rate of exchange is against Canada and that our money is at a heavy discount in the United States. This is the situation with a Canadian tariff. What would it be if the tariff were abolished? Canada, in competing with the United States, operates at present under certain disadvantages which may be summarized as follows:

1. The United States has maintained a protective tariff for 131 years: Canada for 42 years.

2. The United States has a more highly organized industrial system, supported by immense wealth.

3. The United States manufacturers are guaranteed their home market of 105,000,000 people, guaranteeing a large output and specialization. The Canadian home market of 8,000,000 has already been seriously invaded.

4. The United States has comparatively a greater labor supply.

5. The Customs regulations of the United States discourage Canadian imports while the customs regulations of Canada encourage United States imports.

Briefly, we cannot manufacture extensively in Canada at the present age and stage of our industries, unless these industries are given protection against the industries of the United States. We have two choices. We can abolish our tariff and allow the United States to manufacture for us, while we produce raw materials for them, or we can perservere in our determination that Canada shall continue to develop as a manufacturing country as well as an agricultural country.

In Europe there is a well known phrase "peaceful penetration." Translated, this means the domination of a small country by a big country. The small country, it is true, often keeps the forms of national independence after freedom has departed, and remains bound in fetters of financial and commercial subservience.

During the reciprocity campaign of 1911, Ex-President Taft and the late Ex-President Roosevelt were agreed that reciprocity would be a good thing for the United States. They wrote confidential letters to each other on the subject; then came the quarrel over the nomination for the Presidency and the correspondence was published by Ex-President Taft on the 25th of April, 1912, at Boston, Mass.

In a letter from Ex-President Taft to the late Ex-President Roosevelt, the following extract occurs:—

"The amount of Canadian products we would take would produce a current of business between Western Canada and the United States that would make Canada only an adjunct of the United States. It would transfer all their important business to Chicago and New York, with their bank credits and everything else, and it would increase greatly the demand of Canada for our manufactures. I see this is the argument made against reciprocity in Canada, and I think it is a good one."

In his reply, the late Ex-President Roosevelt stated:—

"It seems to me what you purpose to do with Canada is admirable from every standpoint. I firmly believe in free trade with Canada for both economic and political reasons."

Those who do not believe Canadians when they point out the dangers that free trade or a lowering of the tariff would bring to Canada, will perhaps believe such men as Ex-President Taft and the late Ex-President Roosevelt.

The above references to the United States are made in a friendly spirit. A certain amount of trade between the two countries is necessary and most desirable. But the people of the United States will appreciate the natural desire of Canadians to promote their own national development, while maintaining with the United States the most cordial relations.

Conservation.

There are two courses we can pursue in regard to our natural resources. We can plunder these resources and ship the raw or partly finished products out of the country to other countries, which will take these materials, manufacture them and sell them back to us in the shape of finished articles at greatly enhanced prices. The other course is to conserve, to manufacture in Canada not only the preliminary processes, but also the succeeding processes and export the products in a finished state. Under the first plan, for example, we would export our timber, ores and pulpwood. Under the second plan we would manufacture them into highly finished products for domestic and foreign consumption. Under the first plan only a limited amount of rough labor would be necessary. Most of the business connected with the processes of further manufacture, affecting banking, transportation and insurance, would go to enrich other countries, and part of our own population would be forced to emigrate in search of employment. Under the second plan we could carry these processes of manufacturing to the highest stage here, providing employment and creating business. The first plan is free trade. The second plan is protection.

Preferential Tariffs within the British Empire.

On the whole, prospects seem bright for the general extension of British preferential tariff systems throughout British countries. Such an arrangement amongst British Overseas Dominions would correspond with the policy followed between the United States overseas countries, including Cuba. A similar policy is followed toward their respective possessions by France and Italy, and was followed by Germany.

Canadian Factories in the War.

Shortly after the beginning of the war the Canadian factory system was practically put on a war basis, and munition making was organized. How Canadian factories succeeded in war manufacturing is illustrated by the following statement from the report issued by the War Cabinet and presented to the Imperial Government: "The manufacturing resources in Canada have been mobilized for war production almost as completely as those of the British Isles." Munition work was done chiefly under the control of the Imperial Munitions Board—which placed orders in Canada amounting to $1,200,000,000. At the peak of operations between 250,000 and 275,000 workers were employed in making munitions including shells, parts, 64 wooden ships, 44 steel ships and 3,000 aeroplanes. At the same time Canadian factories largely supplied the Canadian people at home and the Canadian army abroad. About half the Canadian army came from the factories and half returned to the factories on demobilization. If we had not built up a factory system and allied business, if our manufacturing and business had been done for us largely by other countries, then Canada could not have sent as many men to the war, could not have supplied shells, ships and aeroplanes, could not have given large financial aid, and could not have absorbed her demobilized soldiers.

Conclusion.

In the course of this statement an effort has been made to show that manufacturing in Canada is inseparably connected with other industries; that two million wage earners and dependents secure their living through manufacturing, and that the most of the remainder of the population derive indirect benefits; that this country as a whole has made remarkable progress under the National Policy of protection; that, with the entire world swinging towards protection, Canada cannot relinquish it; that the revision of the tariff should be scientific and take into consideration the requirements of all classes, that a stable fiscal policy of protection with some assurance of permanence is a vital need ;and, finally, that the aim of the fiscal policy determined as a result of this enquiry should be to advance Canada towards her destiny as a fully developed nation within the British Empire.

A FEW REASONS

Why Canada should retain the present fiscal policy of adequate protection for Canadian agriculture, industry, labor and business.

1. Canada has shown wonderful growth in agriculture, manufacturing, forest production, mineral production, transportation, banking, insurance, and other business since the adoption in 1878 of the National Policy of adequate protection for all classes.

2. Because Canada was strong in all departments of national activity, she made a great record in the war.

3. Since the war practically all civilized countries have retained or increased their protective tariffs.

4. Over 2,000,000 Canadians are supported by wages paid by Canadian factories.

5. Over 80 per cent. of all the produce of Canadian farms is consumed in Canada.

6. The tariff has caused over 600 branches of United States factories to locate in Canada.

7. The tariff provides a great portion of the revenue of the Dominion Government.

8. The present tariff of Canada is very moderate; the average rate of duty on all dutiable importations is 22½ per cent.; the average rate of duty on all importations, free and dutiable, is only 14⅔ per cent.

9. Canadian products should not be exported in the raw state but should be manufactured in Canada in order to create business, provide employment and add to the national wealth.

10. Canada has maintained a protective tariff for 42 years. The United States, our greatest competitor, has maintained a protective tariff for 131 years. Their manufacturers have a home market of 105 million people. Our manufacturers have a home market of about 8 million people. Last year each inhabitant of the United States bought, on the average, $4.41 worth of Canadian goods, while each Canadian, on the average, bought $100.26 worth of United States goods. United States purchases from Canada were largely raw materials. Canadian purchases from the United States were largely manufactured goods. Is it surprising that the rate of exchange is against Canada and that our dollar is at a heavy discount in the United States? This is the situation with a Canadian tariff. What would it be if the tariff were removed? Remove the tariff, and, in the words of ex-President Taft, Canada will become "an adjunct of the United States."

11. The destiny of Canada is a fully developed nation within the British Empire.

* A copy of the full statement may be had on application to any office of the Canadian Manufacturers' Association.

Issued by The Canadian Manufacturers Association, Inc.

VETERANS OPPOSING GENERAL ELECTIONS

TORONTO, Sept. 14—Strong opposition to a Dominion general election at the present time is expressed in an important resolution passed by the Army and Navy Veterans in Canada, Unit No. 15. This opposition is based upon the belief that it would unsettle the public mind at a time when harmony is necessary to stabilize the industries of the country and encourage agricultural development.

The resolution, after referring to the disorganized condition of Europe and the attempts made to discredit the British Empire and all it stands for, declares that the country relied with full assurance on the men who made Canada a nation, to make certain of a stable and experienced executive in the trying days to come.

It further declares that "the Government which had the vision and courage to stand firm in 1914-15-16-17 and '18, when vision and courage were most needed, is quite capable of carrying on the government of the Dominion, being assured by all whol value safe and sound administration that no question of mandate or time allowance will weigh for one second in their loyal and unswerving support to those who in Canada's darkest days supported the Canadian Corps overseas without measure and without stint.

Matter of Gratuities.

The resolution expresses the confidence of the Army and Navy Veterans and satisfactory allowances and increased pensions will be forthcoming for those who suffered irreparable physical and material loss trough war service ,their confidence resting upon the knowledge that Canadian gratuities and pensions are, on the whole, the most generous of those of any country.

Several new ocean services are announced, from both Atlantic and Pacific ports.

BANK CLEARINGS

Clearings week ending 15th Sept., 1920, $1,073,971.

Same week last month, $892,103.

Same week last year, 1,012,463.

Same week two years ago, $666,664.

Evening Examiner

Phones—Editorial 1601, Business Office 1600. Private Branch Exchange to all Departments.

The Examiner is a Member of the Audit Bureau of Circulations.
The Daily Examiner, published every lawful evening by The Peterborough Examiner, Limited. Office—419 George Street.
The Weekly Examiner, published Thursday Morning.
Daily Examiner by mail $4.00 per year.
The subscription price of The Daily Examiner is $6.00 per annum; that of The Weekly Examiner, $1.50.

U. S. REPRESENTATIVES
Special U.S. Representatives: W. H. Stockwell, 620 People's Gas Building, Chicago, Ill. New York—Chas. F. Miller, 225 Fifth Ave.
Advertising Rates on Application.
R. M. GLOVER, Managing Director.

"Peterborough Presents Possibilities Unsurpassed."

THURSDAY, SEPT. 16TH, 1920.

A RIFT IN THE LUTE.

The Labour-U.F.O. alliance in Ontario is not working out very smoothly and there are signs of trouble on the horizon. West Peterborough is not the only mixed rural and urban riding in which the two wings of the present Provincial Government are unable to agree. Here the Farmers have entirely cut the ties that bound them to the Labour party, while in Brantford there is a wide split between the two factions. It is evident that the agreement between Farmers and Labour which never appeared likely to operate successfully will be severely strained in the next general election, especially in ridings that are a mixture of the rural and industrial. The two interests managed to get along during the first session of the Legislature because self interest compelled them to make mutual concessions in order that the safety of the Government might be maintained. It is quite a different matter when it comes to an election fight in ridings where both parties think they have a chance of election. The situation in West Peterborough and Brantford is likely to be duplicated in many other Ontario ridings when the Dominion election rolls around.

DECORATION DAY.

The action of the Army and Navy Veterans of Kingston in asking Sir Henry Drayton to have a bill introduced before the House of Commons naming the first Sunday in August as a national decoration day is a step that will meet with hearty approval. Canada should have a decoration day upon which to do honour to the memory of those who gave up their lives in the great war. At present different organization of returned soldiers have selected dates of their own and have decorated the graves of departed comrades, at the same time paying a rtibbute to the soldiers who met their death overseas. It is desirable, however that a day should be set apart each year for the whole Dominion so that from the Atlantic to the Pacific Canadians might unite in carrying out appropriate ceremonies. We copy many things from the United States, sometimes not too wisely, but the establishment of an annual decoration day is something in which we might well take pattern from our neighbors. The memory of the men who made the supreme sacrifice should be kept ever green and a national observance of Decoration Day is one simple, effective way that commends itself. There might perhaps be some difference of opinion as to whether the date suggested by the Kingston veterans is the most suitable, but that is a minor point; the idea itself is a splendid one and should be carried out.

"TURNER'S" IS NO MORE.

It is with genuine regret that the Examiner announces the passing of one of the brighest and most cleverly edited weekly periodicals in Canada, "Turner's Weekly," of which Mr. Harris Turner, a blinded soldier, and formerly a member of the Princess Pats, was editor. "Turner's" has been a welcome visitor since its first appearance two years ago for the brightness of its style, the vigor of its articles and the sound common sense that it displayed on public questions, particlaruly those problems affecting the returned soldier, made it a particularly interesting publication. Like many other newspapers and periodicals, Turner's Weekly has been driven out of existence by the rapidly increasing price of everything that enters into the publication of a newspaper. In one of his characteristic sermons to subscribers, "the last time I shall address you from the pulpit," as Mr. Turner puts it, the editor of the Weekly explains that: "The trouble has arisen over the parish magazine which I attempted to publish since the commencement of my pastorate. It has unfortunately been unable to compete longer with the cost of paper and the cost of ink and the cost of printers and the cost of printing machinery. In the space of two years it has passed a strenuous childhood, survived an exciting youth, blossomed into sturdy manhood, attained decrepit old age and is now at the point of death. This is its last gasp. I pause to let those sob who take such things that way."

Turner's will be missed, but undoubtedly Mr. Turner's virile pen will be in demand by other journals and his vigorous articles will continue to be a feature of Canadian journalism.

ECZEMA You are not experimenting when you use Dr. Chase's Ointment for Eczema and Skin Irritations. It relieves at once and gradually heals the skin. Sample box Dr. Chase's Ointment free if you mention this paper and send 2c. stamp for postage. 60c. a box; all dealers or Edmanson, Bates & Co., Limited, Toronto.

BEHIND THE MASK.

The rapidly increasing number of divorces among moving picture actors and actresses is a source of regret to the public. The millions of people who frequent the picture theatres learn to know and to like the persons who appear upon the screen, and they love to imagine that in real life they are as good and true as in the characters they portray. They do not wish the mask torn away from their favorites by unpleasant announcements of domestic troubles. Whatever may be the cause of the high percentage of divorces among prominent "movie" stars, the fact is reacting unfavorably upon the profession. When once a favorite actress appears in the divorce court, the old deception has gone, anb she loses much of her power to charm. —The Syracuse Journal.

TO FRIGHTEN THE FARMERS.

The Meighen Government's charge that all its opponents are Bolshevists or nearly as bad is sprung too soon. It should have been kept as a rorbach for the closing days of the election. But here is a government that declares that it will delay the election for a year or two, and deliberately announces that it intends to scare the people into voting for it, and shows how it is to be done. We hear the creaking of the propaganda machine. We see the stage mechanic beating on the sheet of metal to make the stage thunder.

Mr. Meighen started the show at Stirling with his ridiculous talk about wreckers and builders. Then he spoke to a select audience at Kingston and classed Mr. Crerar and the low tariff men with the labor radicals, and promised to stage a terrific battle against them. Next came Sir George Foster in East Elgin. He is thirty years older than Mr. Meighen and ought to know better, but he actually surpassed his young leader in foolishness and impudence.

He goes into a constituency mainly composed of farmers, who elected a United Farmer to the Legislature last October, and he has the gall to tell the farmers that their party is almost as bad as the Bolsheviki, by which he means to imply that the farmers of Elgin are in favor of robbery and murder as a means of government,—for this, as Sir George Foster knows very well, is the popular conception of Bolshevism. But when he comes down to details, the only fault he can find with the farmers' party is that it has a wrong name. Being composed of farmers it must not call itself a Farmers' Party. The Government will be graciously pleased to allow a farmer to run for Parliament if he will disguise himself as a National Liberal Conservative, Hot and Cold, Wet and Dry Candidate. But let a farmer call himself a farmer, and you have Bolshevism, robbery, murder, rebellion and chaos.

"Lo, thy dread empire, Chaos, is restored;
Light dies before thy uncreating word;
Thy hand, great Anarch, lets the curtain fall,
And universal darkness buries all."

Farmers need not waste time in defending themselves against this rubbish. What they should do, is to attack and punish a Government which dares to insult their intelligence with such crude and silly stuff. "The insolence of office" was never more flagrantly displayed. Responsible government is in danger, says Sir George Foster. If such be the case, it is danger because of the arrogance of the clique which now holds office at Ottawa, and its disregard for public opinion. Sir George and Mr. Meighen talk as if there was a conspiracy to overturn all government. What really exists is a widespread desire to get rid of this Government, and to choose one that represents the people. The country wants to throw away an old pair of boots, and Meighen and Foster cry out that the country is going to stop wearing clothes.— Farmers' Sun.

Sunday Island in the Pacific is really the tallest mountain in the world. It rises 2,000 feet out of five miles of water, and is thus nearly 30,000 feet from base to summit.

OMEMEE NEWS

OMEMEE, Sept. 15.— The severe electrical storm which passed over here on Saturday did much damage in this section of the country. Mr. Bruce Rehill, who resides about a mile north of the village, had three head of cattle killed, also Mr. John Thorne, who resides on what is commonly known as the "hog's back," about two miles west of the village, had six head of cattle killed.

Mr. Hubert Gardiner, who lives near Mount Pleasant, had his barn, containing the season's crop, struck by lightning and burned to the ground. The heat was so intense that it scorched the paint on the house and also smashed several panes of glass in the windows.

On Sunday, just before the storm, after dinner, fire broke out in Mr. David Dick's barn and the season's crop, milking machine, litter carrier, etc., were all destroyed. The cause is unknown.

Personal Mention.

Mr. and Mrs. Harry Lamb were visitors to Toronto last week.

Miss Ida Nugent of Toronto, is the guest of her sister, Mrs. Ira Rehill, for a few days.

Mr. and Mrs. Roy Corneil of Peterborough, were the guests of the former's parents, Mr. and Mrs. D. H. Corneil over Sunday.

Misses Marjorie Adams, Ruth Corneil and Mabel Weir left this week to attend the Normal school in Peterborough.

Mr. and Mrs. B. Courtney were visitors to Lindsay on Eriday.

Miss Doris Sandy is attending the Collegiate Institute in Lindsay.

Rev. Mr. Stillman and Rev. Mr. Herrington attended the district meeting in Lindsay on Thursday last.

Mr. and Mrs. M. Parsons and daughter, Miss Margaret, have returned home after a pleasant visit with relatives in Toronto and at the Island.

Mr. and Mrs. R. Cornwall were visiitors to Torouto last weke.

Mr. Albert Yelland of Lindsay, visited his mother in town on Tuesday.

Miss Maude Laidley of Lindsay, was the guest of her parents, Mr. and Mrs. A. Laidley over the week end.

Mr. John Sherin attended the Exhibition in Toronto last week.

Miss Hazel Crafton of Toronto, visited friends in town last week.

EXTRACT FROM THE GAME LAWS

A subscriber of the Examiner has requested publication of Clause F, Page 17 of the Game and Fisheries Laws. This section reads:

"No person shall hunt, take, kill or destroy quail or wild turkey, black or gray squirrel before the 1st day of November, 1923, and thereafter except from the 1st day of November to the 15th day of November in each year, both days inclusive, and no person shall take, kill or have in possessoin more than six quail in one day or twenty-five for the season.

TOOTS AND CASPER And Then Casper "Beat It" By J. E. MURPHY

Save Your Eyes

The man who knows!

QUALIFIED Optometrists do not experiment, they work along sound scientific lines.

They have the skill arising from proper training and independent research and long experience with difficult cases.

They have perfectly equipped examining rooms fitted with the latest and best instruments for insuring precision. They are a legally qualified profession by enactment of the Legislature of the Province of Ontario.

You will find them conscientious in their work and willing advise you to the best of their ability.

You can have a proper examination made by a qualified Optometrist at a reasonable cost and you can be assured that the findings will be accurate.

It will pay you to consult your Optometrist and find out if your eyes are right.

"Have your eyes examined"

Watch for this sign

It is an emblem of service

Write the Secretary, Box 92, Duncan, Ont., for free booklet on the care of the eyes.

MOTHERS' ALLOWANCE ACT PROVIDES FOR SUPPORT OF DEPENDENT CHILDREN

COMES INTO EFFECT ON OCTOBER 1ST — MUNICIPALITIES SHALL PAY HALF THE ALLOWANCES GRANTED BY THE PROVINCIAL COMMISSION — A SURVEY OF THE CONDITIONS.

LOCAL BOARD NEEDED

With the Mothers' Allowances Act coming into effect on 1st October there have been some enquiries about its provisions, its operation, and the procedure expectant beneficiaries should follow to obtain the assistance it authorizes.

One of the clauses of this new legislation passed at the last session of the Provincial Government and assented to on June 4th sets out that "a monthly alowance may be paid toward the support of the dependent children of a mother who is a widow or the wife of an inmate of a hospital of the insane in Ontario or of a man is permanently disabled and incapable of contributing to the support of his family."

Conditions For Allowances.

Conditions of eligibility are:

(a) The mother must have been a resident of Canda at the time of the death or total disability of the father of the children, and must also have resided in this country three years prior to the application for the allowance.

(b) She must be a resident of Ontario when the application is made and for a period of two years thereto.

(c) The mother must continue to reside in Ontario while in receipt of an allowance.

(d) She is a British subject by birth or naturalization, or the wife of a British subject.

(e) She must be a fit and proper person to have the custody of her children.

(f) Has resident with her two or more of her children under fourteen years of age and has not adequate means to care properly for them without the assistance of an allowance under this Act.

To administer this Act a Commission of five persons, two of whom shall be women, are appointed by the Lieutenant-Governor. They are to serve without remuneration except an allowance for expenses and attendance at meetings. This Commission shall receive through local boards or otherwise applications for allowances, shall fix the maximum and minimum allowances that may be paid under this Act, and shall make orders granting allowances to mothers who are qualified to receive them.

Municipalities Contribute.

The Act also provides that half the allowance granted to a mother shall be paid by the county, city or town of which is deemed a resident, and if a municipality desires to object to making such contribution a notice to that effect shall be given to the Commission which is empowered to amend the direction for payment of a contribution.

If a mother to whom an allowance is payable removes from one municipality to another that municipality shall not be made liable for the contribution until the mother has resided in such other municipality continuously for at least one year.

The Commission is authorized to make final decisions in regard to allowances. It may also make regulations for effecting the provisions of the Act. Among these is a recent notice to municipalities to submit the names of persons from whom local boards shall be selected. A local board will be composed of five members, two of whom shall be women, and the local Council may name two of the members, the Commission appointing the others.

Peterborough's Council failed to agree on a list of names to be forwarded to the Commission and referred this detail to a committee with instructions to report at the next meeing.

BETHEL NEWS

BETHEL, Emily, Sept. 15. — Mr. and Mrs. W. Moncrief took in the exhibition at Toronto last week.

Mr. and Mrs. W. Jackson were visitors to Millbrook the last of the week.

Mr. Eugene Switzer and Mr. Harry Deyell attended the exhibition at Toronto last week, and also had a good time while in the city visiting friends.

Mr. and Mrs. Gabriel Switzer and daughter, Ella, is at present holidaying at Sturgeon Point.

Mrs. C. Richards, of Millbrook, and Mrs. J. Wilson, of Port Hope, spent a few days visiting their sister, Msr. R. Casey, last week.

Mr. and Mrs. Moses Ruth and Miss Ida Switzer took a holiday to Sturgeon Point the week-end.

Mr. and Mrs. Herb Jackson, of Orange Corners, entertained the Bethel choir at their home last evening. They all state having a real jolly good time.

Mrs. G. Bannon, of Oshawa, spent the week with hr parents, Mr. and Mrs. G. Carew.

Miss Lulu Carew is visiting her sister, Mrs. G. Bannon, of Oshawa.

DANDRUFF IS DANGEROUS

Dandruff is so common that many people disregard its warning and rely on shampoos to keep thier scalp clean. This is not sufficient. The dandruff soon returns and shows the presence of the dandruff "germ" which cannot be washed away. The dandruff germ is dangerous because it destroys the life and vitality of the hair roots and relaxes the muscular tissues which hold and protect the hair sac. Then the hair gets thin, brittle and dead looking, falls out badly and in time baldness results. To save your hair, the dandruff germ must be destroyed. Here is a simple prescription which you can easily make at home. It is perfectly harmless and will not stain the scalp.

Get from any druggist 6 oz. Bay Rum, 2 oz. Lavona (de composee)) and one-half drachm Menthal Crystals. Mix together and allow to stand over night before using. It is not enough to merely put this on the hair. It should be rubbed right into the scalp with the finger tips or a stiff brush. It doesn't take over ten minutes a day and I know of nothing so effective and certain in its results. E. W.

KEENE NEWS

KEENE, Sept. 14.—One of the employees of the G.T.R. while working on the new weeding machine last Thursday near Keene station, had the misfortune to have one of his legs broken and the other badly crushed. The injured man was taken to Peterborough and removed to Nicholls Hospital for treatment.

Mr. and Mrs. Peter Gillespie and family who have been visiting at the home of Mrs. Gillespie's parents, Mr. and Mrs. Henry Humphrey, the past month, have returned to their home in Sask.

Mr. William Kempt returned on Saturday from Toronto, where he spent the past week with friends.

Mr. and Mrs. Joseph Thornton were in Peterborough on Saturday.

Messrs. Alfred Pletcher and Stanley Braden were in Toronto a few days last week.

Miss Hazel Plunkett and Miss Grouse of Peterborough, spent the week with the Misses Shearer.

William Mollison has left for Niagara, where he will be employed in the future.

Mr. Alfred Kempt of Peterborough, spent the week end with Keene friends.

Messrs. E. Barnes and Wilfrid Fletcher were at Juniper Island over the week end.

Mrs. Robert Brown was in Toronto the past week.

Mr. Roy Kempt was in Peterborough Tuesday on business.

Miss Alice Lumsden is vistiing friends in Toronto.

Miss Edith Rootes of Peterborough, was the guest of Mrs. Andrew Rennie the past week.

Miss Isabelle McCarthey visited Hastings friends on Sunday.

Miss Lillian Moore has returned to Norwood, where she is attending High school.

Miss Martha James visited in Toronto and Guelph a few days last week.

Mr. Marshal Weir and family of Bethany was in the village this week.

Large Hail.

A severe electrical and hail storm passed through this section Sunday afternoon. At 3.30 p.m. some of the hail measured seven inches in diameter. On the Stewart line, in the house belonging to Mr. Archie Kempt 24 window lights were broken. Considerable damage was done to corn and fruit trees.

Rev. Honey was in Campbellford on Wednesday to the financial business meeting of the Methodist church.

Mr. William Bishop, Jr., was in Toronto and Guelph a few days last week.

STONEY LAKE NEWS

STONEY LAKE, Sept. 15.— Mr. and Mrs. Wm. Thompson and Misses Irene, Bessie and Annie Thompson, of Mt Julian, left on Sunday for Keene to attend the funeral of Mrs. John Lang.

Miss Anne Merrill of the Toronto Mail and Empire, is the guest of Mrs. W. M. Graham at "Viamede."

Mr. and Mrs. A. C. Wiser of Niagara Falls, N.Y., are guests at "Viamede."

Archdeacon Warren of Toronto, is spending a few days at "Viamede."

Steamboat Service.

The steam boat service has been exceptionally good for the first half of September as the early morning boat is running still. This is a great convenience to people who are on the lake in September and each year there are more people who find September the nicest month of the year at Stoney Lake.

GLYCERINE MIXTURE PREVENTS APPENDICITIS

Simple glycerine, buckthorn bark, etc. as mixed in Adler-i-ka, removes all foul, accumulated poisonous matter from BOTH upper and lower bowel and prevents appendicitis. Relieves ANY CASE gas on stomach or constipation. The INSTANT, pleasant action of Adler-i-ka surprises both doctor sand patients. A business man reports great benefit in a long standing case of indigestion and sour stomach.

McDermid & Jury and E. L. Payne, druggists.

REEVE BULLIED HAD A BIG SALE

TROTTING HORSES GO UNDER THE HAMMER—APSLEY NEWS

APSLEY, Sept. 15.— The biggest crowd ever seen at an Auction Sale in this district was present at Reeve J. Bullied's sale at Clydesdale on Sept. 8th. Fine weather prevailed and good prices were realized. The sale started at 10 a.m. and lasted till evening. Mrs. Bullied and a small army of helpers were kept busy serving lunch during the noon hour. Some of the prices obtained on the live stock were as follows.

Tim B. the fast trotting horse in full racing regalia with bike was knocked down to Mr. Ivan Whitmore for $370. Dan B. another well known track horse fetched $165. The Reeve's team of drivers went for $255. The cattle sold well also, cows fetching round about $80 each.

Attended Conference

The Rev. W. Hall, Methodist minister of Apsley and a party of delegates motored to Warsaw on September 10th to attend the Methodist District Conference and Convention. The object of the conference was to arrange plans for the coming winter's work. A great number of delegates from other points were present, and were hospitably entertained.

Severe Storm.

Up to last Monday evening Sept. 6, what was the most severe electrical and rain storm of the year broke over the village but this was surpassed by the terrible storm that visited us on Sunday evening the 12th inst., and lasted for over an hour. A barn at Miss Clegg's home was struck by lightning and burnt to the ground together with a load of feed, some poultry and a number of implements. There was no insurance on the building.

Sheep Killed.

Mr. Archie Downing lost three sheep last week killed by dogs. Owners of dogs with a propensity for running sheep are adyised to keep such tied up.

Wolves Howl.

On Thursday night the inhabitants of Apsley had their sleep disturbed by the howling of a pack of wolves which must have been quite close to the village. This is most unusual and old timers who heard them say they were young ones who had evidently strayed from their usual haunts Four lambs belonging to Mrs. Grant are missing, and may have fallen victims to the wolves.

Social and Personal.

A birthday party in honour of Miss Charlotte Tucker was given at her home on Saturday evening last, and in spite of the inclement weather quite a number of young people were present and had an enjoyable time.

Mr. Jim Downing is visiting in the village and renewing old acquaintances.

Miss Emma Clegg has returned from visiting friends in Peterboro.

Mr. Dave Coone: has become an enthusiastic autoist having purchased a car.

The ministers of the Anglican and Methodist churches will soon be the only ones in the village who do not possess cars.

The Harvest Thanksgiving service will be held at St. George's Church on Sunday, September 26.

LAKEFIELD NEWS

LAKEFIELD, Sept. 15—Mr. Anderson Isbister of Toronto was in the village on Saturday attending the funeral of Mrs. J. W. Ridpath.

Mr. Jack Pringle of Peterboro, spent the week end in Peterboro.

Miss Wood of Orillia has returned to the village and resumed her position as assistant in the Continuation School

Mr. Stanley Hill of Saginaw, spent the pas ttwo weeks with his parents in the village.

Messrs. Bruce Gordon and John Ridpath of Toronto were in the village on Saturday attending the funeral of their sister-in-law, Mrs. J. W. Ridpath.

Mrs. E. R. Tate has closed "Dunlogie" for the reason and returned to the village, her neice, Mrs. Walter Blackburn, is her guest at "Bendelmis."

Mrs. S. Hunter was the guest of friends in Toronto last week.

Some of the boys of the village treated their girl friends to a corn roast on Thursday evening last. The party was delighted and the lady guests were most appreciative. After the corn and marshmallows (toasted) and apples were eaten the young people wended their way home through the rain.

Dr and Mrs. Gibson and Miss Loretto and Master Jack were in Campbellford this week attending the wedding of Dr. Gibson's sister.

Messrs. Russell Little and Alex. Graham were in Toronto, last week attending the Exhibition.

Miss Alice Hill of Peterboro was in the village with her parents for the week end.

Miss Blanche Moore of Peterboro, was a week end visitor in the village.

Mrs. Ada Nicholls and Mr. Harold Nelson have returned home from a visit to Toronto.

Messrs. Charles Hunter, Stuart and Percy Cullen, W. A. Fairbairn and Russell Dunford were visititors at the Toronto Exhibition last week.

COLLECTIVE BARGAINING FOR MILK PRODUCERS

BROCKVILLE, Sept. 15.—There was a very small gathering of farmers at the meeting addressed by E. H. Stonehouse, president of the Ontario Milk and Cream Producers' Association. He scored the Board of Commerce order regarding the price of milk in Toronto, which, he stated, practically paralyzed the industry. A resolution was passed protesting against the increased railway freight rates, and asking that the Federal Government exercise its power to exempt butter fat, cheese and cream. Another resolution was passed, pledging support and co-operation to the Ontario Milk and Cream Producers' Association "in its effort to establish the principle of collective bargaining and in their work of stabilizing and upbuilding the industry."

MUFFINS —always tasty

Muffins cold and muffins hot—Eagle Brand gives them a distinctive, pleasing flavor.

Eagle Brand is excellent for cake and confections of all kinds —for breads—and wherever milk and sugar are used.

"The milk that saves the sugar"

Our recipe booklet free

THE BORDEN COMPANY LIMITED

Borden's EAGLE BRAND CONDENSED MILK

B-620

BIGGEST FREIGHT AND PASSENGER TRAFFIC YET

(Canadian Press.)

CLEVELAND, O., Sept. 16.—Passenger and package freight lines on the Great Lakes this season will have the biggest business in their history, according to estimates of local vessel men.

The total net tonnage in bituminous and anthracite coal, iron ore, stone, and grain carried by lake freighters, however, they said, will again fall about 23,000,000 tons behind the banner year of 1918. The record was then placed at 114,614,018 net tons. This year's total in these lines is expected to just about equal last year's 91,761,738 tons.

Officials of passenger boat lines on Lake Erie say the great increase in their business is due to the railroads' inability to handle the volume of business offered them because of lack of passenger and freight cars, strikes and embargoes. To these same causes is attributed the decrease in freight tonnage under what had been planned for. There is a very large increase in tourist traffic on the Great Lakes reported.

ONLY TABLETS MARKED "BAYER" ARE ASPIRIN

Not Aspirin at All without the "Bayer Cross"

The name "Bayer" on Aspirin is like Sterling on silver. It positively identifies the only genuine Aspirin,—the Aspirin prescribed by physicians for over nineteen years and now made in Canada.

Always buy an unbroken package of "Bayer Tablets of Aspirin" which contains proper directions for Colds, Headache, Toothache, Earache, Neuralgia, Lumbago, Rheumatism, Neuritis, Joint Pains, and Pain generally.

Tin boxes of 12 tablets cost but a few cents. Larger "Bayer" packages.

There is only one Aspirin—"Bayer"—You must say "Bayer"

Aspirin is the trade mark (registered in Canada) of Bayer Manufacture of Monoaceticacidester of Salicylicacid. While it is well known that Aspirin means Bayer manufacture, to assist the public against imitations, the Tablets of Bayer Company will be stamped with their general trade mark, the "Bayer Cross."

Reliable Used Cars For Sale!

Don't Experiment! Buy Your Used Car from us

We have a few Reliable Used Cars for Sale at Reduced Prices DURING THIS WEEK. The list includes several popular makes. Come and ask for a demonstration in the car of your choice.

No obligation to buy if Car does not suit

Duffus Motor Sales, Peterboro

(JOS. J. DUFFUS, Prop.)

304-318 WATER STREET (Cor. CHARLOTTE STREET)

'Phones: Office 1760. Accessories and Supplies Branch Garages:
Service & Supply Dept. 1761. Wholesale & Retail. Norwood & Millbrook

Automobile Accidents

are becoming more frequent as the traffic increases and it becomes more necessary for Motorists to have protection against Public Liability, Damage to Property of others and Collision to their own cars.

SEE OUR NEW POLICY WHICH GIVES PROTECTION UP TO $20,000 ANY ONE ACCIDENT. RATES ARE REASONABLE.

Hill, Weddell & Company

Corner Hunter and Water Streets

Phone 14 - - - Peterborough

With sugar scarce and costly, more and more interest is naturally being shown in that self-sweetened food—

Grape-Nuts

This ready-to-eat cereal food is abundantly supplied with sugar, developed in the process of making from the choicest parts of wheat and malted barley.

Flavor tells—

Made by Canadian Postum Cereal Co. Ltd. Windsor, Ontario.

Beauty is a Blessing

to every woman, but good health is vitally important. Attention to liver, kidneys and bowels will improve beauty and health.

BEECHAM'S PILLS

are a boon to women, because they regulate the functions of all these organs without any irritation or disagreeable effect.

Largest Sale of Any Medicine in the World

Worth a Guinea a Box

Sold everywhere in Canada. In boxes 25c., 50c.

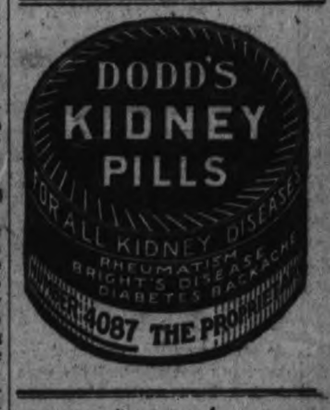

Try Gallagher's Blood Purifier for Constipation or Indigestion

For sale by all our City Druggists and one or more Stores in your Town. Price—75c.

ORIENTAL GARAGE

Auto repaired by experienced mechanics. Automibiles Accessories and Supplies, Tires, Tubes, Oils, Grease, Tube Vulcanizing and Oxygen Decarbonizing. Free Air

Service that's PROPER PROMPT and PRACTICAL

HANNAH & JONES

180 HUNTER STREET.

'Phone 1186.

BOVRIL

AUSTRALIAN TARIFF TO PROTECT AND AID INDUSTRY STARTED DURING WAR

ALSO PROVISION AUTHORIZING NEGOTIATIONS WITH OTHER COUNTRIES FOR PREFERENTIAL TARIFF.

MELBOURNE, Australia, Sept. 16.—A statement regarding the policy underlying the new Australian tariff has been issued by the Australian Commonwealth authorities. Although the new tariff became effective from March 25, the date of its introduction in the Federal Parliament, it is officially stated to be in "the proposal stage," and will require the approval of parliament before technically becoming the law of the land. In the meantime, according to the usual practice, the new 1920 duties are being collected. The statement says:

Security Chief Object.

"In drafting the tariff, the chief object in view was not only to give security to the industries which had started or expanded during the war, but also to provide scope for their further development, so as to enable them, so far as this end is attainable, to supply all Australian requirements especially as regards those industries whose raw materials are produced in Australia. It was recognized, in fixing the measure of protection, that customs duties which are not high enough to be effective are worse than useless.

Preference Increase.

"It was also recognized that in consequence of the disorganization of industry in the United Kingdom owing to the war, and of the higher cost of production resulting from it, an increase in the preference to goods manufactured in the United Kingdom was necessary in order to give such goods a favorable opportunity of competing with the products of other countries trading with Australia.

"In addition provision is being made is the tariff act authorizing negotiations with other countries for the purpose of arranging reciprocal tariff agrements. This provision will authorize the extension of the benefit of the British preferential tariff, or of the intermediate tariff, subject to reciprocal concessions being agreed upon, to British Dominions, and the extension under similar conditions of the benefit of the intermediate tariff to countries other than those within the British Empire. It is now, however, proposed to enter into tariff agreements with any country in which the economic cinditions are lower than in Australia.

Triple- Column Principle.

"Is order to serve these purposes the tariff has been arranged on the triple-column principle, comprising the British preferential tariff, an intermediate tariff, and a general tariff. With the exception of goods the produce or manufacture of the United Kingdom which are being admitted under the British preferential tariff, and of certain goods the produce of South Africa, with which Dominion a preferential agreement has been in operation since 1906, all other goods are liable to duty at the rates of the general tariff, and will remain so liable unless a reciprocal agreement is made with the countries concerned.

"Another new feature of the tariff is the proposal of differential duties, i.e., of duties which will come into operation at a specific future date The purpose of this procedure is to give encouragement to the introduction of industries already in existence and in connection with which there are evident prospects of capital being invested for their establishment in the immediate future. Examples may be cited such as steel plates and sheets . . . . reapers and binders and mowers, hay rakes, caustic soda, explosives, etc.

Basis Value For Duty.

"With reference to the ad valorem rates of the tariff, the basis of the value for duty is the domestic price in the country whence the goods are exported to Australia; that is, the price at which similar goods in similar quantities are sole for home consumption in such country. To this price is added the cost of placing the goods on board at the port of export and to the f.o.b. value thus ascertained, a further addition of 10 per cent. is made."

MURINE FOR YOUR EYES
Night and Morning. Have Clean, Healthy Eyes. If they Tire, Itch, Smart or Burn, if Sore, Irritated, Inflamed or Granulated, use Murine often. Soothes, Refreshes. Safe for Infant or Adult. At all Druggists and Opticians. Write for Free Eye Book. Murine Eye Remedy Co., Chicago

ED. COONEY
Express, Cartage and Motor Truck Service
General Transport Business
Offices:—Off Charlotte St. Next Bethune St.
Phones—Day 360 Night 847

WEATHER STRIP
Saves you Money in Fuel—Makes your House Comfortable—Does not cost much to put on.
CHAMBERLAIN'S WEATHERSTRIP
is the Best. Ask us for an estimate on House, Factory, or Office.
J. H. VANCE
723 AYLMER STREET.
'Phone 1292.

Twenty-Five Year Ago

It was as cold as this in Summer, but not since. This year it has been overcoat weather every night. Think of numbers of nights last summer when our throats were thirsty and our foreheads feverish. We'll forget about the minor obstacles.

WELL!

In spite of all this, our Ice-cream sales have been greater than ever. We have sold 35% more Ice-cream than last year, so far.

WHY?

Because the Toronto City Dairy know how to make Quality Ice-cream Creations, and we know how to serve them, and our Customers know where to get them. —That's why.

DAWSON BROS.
TWO STORES:
Cor. George and London Sts., 125 Rubidge St.
PHONE 1620

WORLD HAPPENINGS

(Canadian Press)

WARSAW, Sept 16.—Kovel has been captured by the poles. Three thousand reds captured and thirty-six guns taken.

NO DEADHEADS CARRIED

(Canadian Press)

ST. JOHN'S Nfld., Sept. 16.—Newfoundland Railway Commission instruct conductors to refuse to accept passes. No deadheads to be carried.

WANT PROTECTING TARIFF

(Canadian Press)

WINNIPEG, Sept. 16.—Strong plea made for protective tariff by the big Winnipeg industries.

HOTEL DESTROYED BY FIRE

(Canadian Press)

AYLMER, Ont., Sept. 16.—Brown House, popular commercial hotel destroyed by fire. Twenty five guests all escape to safety.

WILL RESIGN

PARIS, Sept. 16.—Doctors say Deschanels malady incurable. It is certain he will resign.

E. A. Bock, until recently Mayor of Salt Lake City Utah, is charged with misappropriation of public funds.

Don't be surprised when you find POSTUM fully as delicious and satisfying as coffee. Thousands before you have found it so. "There's a Reason"

MR. R. R. HALL GAVE AN ADDRESS AT ORONO LIBERAL NOMINATION

"PROFITEERS ARE BECOMING RICHER AND THE GREAT MASSES OF THE PEOPLE ARE BECOMING POORER."

Mr. R. R. Hall spoke at the Liberal nomination for the County of Durham at Orono, at which Mr. W. T. R. Preston was unanimously chosen as the Liberal candidate.

Mr. Hall, on reviewing the record of the Union Government and its successors, the National Liberal-Conservative Government, pointed out that they were utterly unworthy of the confidence of the Canadian people.

No mistake must be made, however, that they will resort to desperate efforts in order to retain office when they appeal to the country. They will, no doubt, adopt the same methods and use the same appeals that have been used by them so successfully in the past. They will preach blue ruin to the manufacturer, and unemployment to the working man, and the loss of a home market to the farmers, if they are defeated. They will waive the British flag, impute disloyalty to their opponents, and stir up racial and sectarian hate, all of which have proved to be very effective in winning their past elections, and blinding the electors by their infernal dust.

A Great Danger.

Unless, therefore, all the opponents of the present Government unite there will be great danger in their again being returned to power. It is, therefore, important that all opponents should get together and fight side by side under one banner. If the electors divide in groups and fight in groups, then the chances of the present Government winning the election are greatly increased.

The Liberal platform embraces all that is practical to accomplish in the interests of Canada, that is contained in the Farmers' platform, in the Working Men's platform, and in the Great War Veterans' platform.

The Farmers are chiefly interested in the duties being reduced upon everything that enters into the cost of production on the farm, and the Working Men are interested in the duties being reduced upon the necessities of life, and the great masses of people of all classes are likewise interested in the same.

The Profiteers. . . . . .

The present Government have so administered our affairs that the profiteers are becoming richer and the great masses of the people are becoming poorer.

I will give you one or two illustration from the report of the Commission upon the high cost of living:

The profits of the Paton Woollen Mfg. Co. of Sherbrooke for the year 1917 was 46 per cent. on its capital invested, and the profits of the same company for the year 1919 were 72 per cent.

The profits of the Manitoba Cold Storage Co. for one year were 50 per cent. It was shown that Sir Robert Borden was a stockholder in that company to the extent of $9,500.00, and his earnings upon that investment for one year were $4,750.00.

The profits of the Ogilvie Flour Mill Co. for 1917 were 48 per cent.

The profits of the Harris Abattoir Meat Plant, located in Toronto, for the year 1918 were 60 per cent. on the capital invested.

Abnormal Profits.

These are abnormal profits, and it is owning to the fact that the Dominion Government permits these industries to make abnormal profits, and its failure to correct other abuses, that the cost of living is increased.

The great masses of the people are interested in the high cost of living, and hence it is that the great masses of the people should unite under one banner to see that these grievances are righted.

The ordinary expenditures of the Government are out of proportion to our present population. In 1911 the ordinary expenditures of the Government were $79,400,000.

In 1918 the ordinary expenditures were $232,700,000.

In 1911 our ordinary expenditures were $11.70 per head, under Sir Wilfrid Laurier. In 1918 they were raised to $31.00 per head of the population.

Cost of War.

The supporters of the Government will say, "But this was caused by the war." In compiling these figures, I have taken only the ordinary expenditures and have not taken into consideration in these figures one single cent that was spent on the war. The cost of the war is extra. The cost of the war was upwards of two billion dollars. That cost has to be paid in addition to the payment of our ordinary expenditures. The cost of the war is equal to the assessed value of every city, town, village, and farm in the whole Province of Ontario.

If the electors of the County of Durham are in earnest in voting for themselves, they will unite under one banner, and they will return Mr. W. T. R. Preston at the head of the polls at the very first opportunity they have to cast their ballots.

NEW PARTNERSHIP FORMED.

"Pete" Campbell and "Gamey" Stratton on Stock Exchange.

Toronto Star: Two well known Toronto sportsmen, Petes G. Campbell and Wilfred W. ("Gamey" Stratton, announce that they have formed a partnership and have taken over the business and offices of Albert E. Dyment and Co., as members of the Toronto Stock Exchange.

Both Campbell and Stratton are Peterborough boys. Campbell was educated at T.C.S., R.M.C. and University of Toronto, being prominent in athletics. He played on the 'Varsity rugby team for four years, was quarter back and captain of the team in 1912; also played on the hockey team. In January, 1914, he joined R.C. Matthews Company, but shortly afterwards went overseas with the 1st Canadian Division as a lieutenant in the 48th Highlanders, was awarded the M.C., and was wounded in the 1918 campaign. Arriving home he rejoined the Matthews firm, and was with that investment house until July 1, when he went to Montreal for instruction with Alex. Paterson and Son, forming the partnership with Stratton on September 1. Campbell helped organize and manage the Granite hockey team, senior O.H.A. champions, last winter. He is at present captain of the Rosedale Golf Club.

Stratton also went to T.C.S. and the 'Varsity, where he succeeded Campbell as quarter back of the rugby team. He also played hockey, being right wing for the junior O. H. A. champions 1914-1915. During the war he served with the Royal Flying Corps and since his return had been associated with the National City Co. until July, when he went to Montreal to work with Hansons and Ferguson, brokers .On September 3 he was elected a member of the Toronto Stock Exchange, and will do the floor work for the new firm.

LEAPED FROM WINDOW OF FAST MOVING TRAIN

GUELPH, Sept. 15. — The local police have received word that Raymond Moss, alias Albert Heihm, who was arrested here after breaking into Savage's jewelry store, broke custody while being taken from Guelph to Mimico, where he was to have served a year's sentence. Moss was escorted as far as Toronto by Inspector Ryan, but was turned over to another official there, and while on the train near Coldwater Junction he made a leap through the window while the train was moving at 25 miles an hour. Another prisoner named Palmer also made good his escape at the same time, but he was later captured. So far as is known Moss is still at large.

What Women in Their "Forties" Need

BY A SPECIALIST

Many women approach the critical changing period of their lives that comes between the ages of forty and fifty, unmindful of its tremendous importance to their future health and happiness. Not understanding the functional changes taking place in their bodies, they work beyond their strength, often break down, becoming nervous wrecks, their bodies suffering with fatigue and their weakened nerves trembling at every step. Often in their weakened condition capillary hemorrhage becomes excessive this added drain compelling them to take to their beds from nervous exhaustion.

What these women need is something that will instantly relieve the pressure on the overworked nerve centres and give them the vitality to stand up under the gruelling strain. Wonderfully effective results are often given in such conditions by the simple use of Ferro-Peptine, a skillful combination of six of the best nerve vitalizing elements known to modern chemistry. These little tablets contain no dangerous habit-forming drugs and are entirely harmless in their action.

Thousands of women can testify that Ferro-Peptine strengthens the jaded nerves, revives the tired brain and puts the energy and courage into the body that enables one to stand up under the unusual strain of the changing period. Ferro-Peptine has to do these things or it costs nothing, as all leading druggists sell it on a positive guarantee of relief or money back.

WILL WEAR STRAW HAT FOR MONTH

NEW YORK, Sept. 15.—"Don't ditch your straw kelley just because the open season on it is supposed to end September 15. This is the advice of acting Fair Price Commissioner Boinmann, of the city of Baltimore

He has sworn to wear his present straw hat until October 20. He is organizing a straw hat brigade in Baltimore and hopes the movement spread all over the world.

It makes some men feel painfully honest when their neighbours acquire fortunes by dishonest methods.

A RECORD OF GOOD SERVICE

MRS. R. BUGG RECEIVES HANDSOME CERTIFICATE

Mrs. R. Bugg, 60 Wolseley Street, has received from Major-General Ashton a handsomely embossed certificate for her son, Sergt. Charles Barrett, at present of Winnipeg, recording his official mention in despatches during his long service overseas with the 6th Canadian Engineers. The following is the official communication acompanying the certificate, which Mrs. Bugg prizes very highly:

Sir,—I am directed by the Honourable the Minister of Militia and Defence to forward, with his compliments and congratulations, the enclosed certificate, recording that during the War of 1914-1918, you were mentioned in despatches, and that His Majesty the King has expressed his high appreciation of the services you rendered.

I have the honour to be, Sir,
Your obedient Servant,
E. C. Ashton, Major-General,
Adjt.-General.

BEST HOME TREATMENY FOR ALL HAIRY GROWTHS

(The Modern Beauty).

Every woman should have a small package of delatone handy, for its timely use will keep the skin free from beauty-marring hairy growths. To remove hair or fuzz from arms or neck, make a thick paste with some of the powdered delatone and water. Apply to hairy surface and after two or three minutes rub off, wash the skin and it will be fre from hair or blemish. To avoid disappointment, be sure you get real delatone.

HASTINGS NEWS HAPPENINGS

HASTINGS, Sept. 15.—The death occurred on Sept. 7th of Jemima Mitchell, wife of the late Mr. J. W. Kelley, at the home of her son, Mr. L. E. Kelley, where she had come to visit a week ago. She is survived by five sons, L. E. of Hastings, Rev John Michigan, Robert, Warkworth, William Michigan and Roy of Toronto. The funeral was held from the residence of her son, Mr. L. E. Kelley, Hastings, on Thursday afternoon to the Free Methodist church, Warkworth, where service was held and thence to the Warkworth Cemetery for interment

Dr. Wade of Roseneath was in town on Friday.

Mr. Howard Runnels has returned to Toronto after a pleasant holiday at his home here.

Mr. Hendrix of Frankford, was in town one day last week.

Born—On Friday, September 3rd to Mr. and Mrs. W. M. Fowlds, a daughter.

Miss Pansy Runnels spent a few days in Toronto.

Miss Mary Lambert is visiting friends in Toronto.

Miss Georgina Beavis of Norwood, spent the week end the guest of Mr. and Mrs. A. V. German

Miss Florence Stewart is on a two week's vacation to friends in Peterboro and Toronto.

Rev. Bunt of Roseneath occupied the pulpit of the Methodist Church on Sunday at both services while the pastor Rev. Hinton conducted services at Roseneath.

Mrs. Robinson of Foxboro is a guest of Mr. and Mrs. E. C. Prentice.

Miss A. Lemay of Toronto, is visiting her mother, Mrs. J. Lamey.

Mr. Frank Lonergan is spending a few days in Toronto.

Miss R. Gardner of Norwood, has ben a guest of Mr. and Mrs. Robt. Dainard.

MUST FACE CHARGES OF BIGAMY AND PERJURY

TORONTO, Sept. 15.—On charges of bigamy and perjury, W. G. Attewell was committed from the Police Court for trial at the Sessions, which opened yesterday. Detective-Sergt. Winters gave evidence that Attewell when arrested admitted that he knew his wife and child were both alive when he went through the form of marriage with Ruth L. Fidler, the 19-year-old daughter of a Mennonite minister. The Fidler girl on Friday last was sentenced to three months at the Jail Farm for her part in the bigamous marriage.

THERE is yet time to preserve the autumn fruit for winter enjoyment. LANTIC "Fine" retains all the bouquet of sun-ripened Pears and Peaches. How your folks will enjoy the clear, white delicately-flavoured pears, the rich peaches whole and luscious! LANTIC goodness is more melting, it dissolves at once in the hot syrup without over-cooking.

you will like it fine!

ATLANTIC SUGAR REFINERIES, LIMITED, MONTREAL

KINGSTON HOLDS THREE U.S. RUNAWAY BOYS

KINGSTON, Sept. 14.—Three runaway boys from Ogdensburg, N.Y., were picked up on the street between 1 and 2 o'clock on Friday morning by Constables Nicholas Timmerman and Leslie Armstrong. They are being held at the police station awaiting word from Ogdensburg. United States Counsel F. S. S. Johnson is taking up the matter in an endeavor to locate the parents of the lads.

The youngsters are Henry Dupree, aged twelve years; Arthur Seguil, aged fourteen years; Leo La Rose, aged ten. The youngsters took the notion on Thursday that they would like to start out and see the world, so they took the ferry over to Prescott and then travelled to Kingston, via a Grand Trunk train, and stopped off here, where their escapade was nipped in the bud, as a result of the good work of the two constables mentioned. They noticed the lads loitering around the corner of Princess and Montreal streets, acting in a suspicious manner, and as the could not give a proper account of themselves rounded them up.

New hair growth

Wonderful new growths of hair are being reported by those using Kotalko, the Indian hair compound. In many cases it has induced a full hair crop where there was a large bald spot. Kotalko is obtainable in drug stores everywhere. Or send 10 cents, silver or stamps, for proof box to KOTAL COMPANY, LIMITED, 366-L Adelaide St, W., Toronto.

BROTHERHOOD—THE SUPREME PASSION OF THE HOUR.

WORLD BROTHERHOOD CONGRESS
WASHINGTON, D.C.
OCTOBER 7th to 13th, 1920.

Delegates from 30 Nations. Eminent Speakers from all parts of the World. Will be the Most Remarkable Religious Gathering ever held in America.

Railway Rates—A Fare and a Third from the American Border, or make the Trip by Auto.—Washington Return, $30.00.

A Most Delightful Journey at a Most Delightful Time. Send your Minister, Leader of Men's Work, Sunday School Superintendent, to catch the Vision of World Brotherhood behind the League of Nations.

Full particulars from T. Howell, Director and General Secretary, Canadian Brotherhood Federation, 405 Kent Buildings, Toronto, Canada. 4d-6g-2544

PETERBOROUGH BOARD OF TRADE

EXCURSIONS
TO
Peterboro Exhibition
Wednesday, September 22

EXCURSIONS FROM SOUTH—50c RETURN

STEAMER "RAINBOW"
A. M.
Leaves Birdsall 5.45
via McCracken's 6.00
Robin's Landing 6.15
Stevenson's Landing 6.30
Curtis's 7.00
Hiawatha 7.30

STEAMER "GENEVA"
A. M.
Leaves Gore's Landing 6.30
Via Harwood 7.00

BOTH STEAMERS call at all points on the river. Returning Steamers will leave George Street Wharf at 4.30 p.m., Rye's Landing, 5 p.m.

EXCURSIONS FROM NORTH, 75c RETURN
Boat and Rail included.

STR. "STONEY LAKE"
A. M.
Leaves Buckhorn 6.30
via Bobcaygeon 8.15
Sandy Point 8.45
Gannon's Narrows 9.15
Indian Villag 9.45
Davis's Wharf 10.00
Chemong 10.45
Motor to Peterboro.

STEAMER "EMPRESS"
A. M.
Leaves Burleigh 7.00
via Mt. Julian 7.30
Kawartha Park 8.00
Young's Point 8.30
Lakefield 9.00
Train to Peterboro.

STEAMER "ISLINDA"
A. M.
Leaves Crowe's Landing 6.30
McCracken's Landing .. ..
Lakefield .. ..
Train to Peterboro.

Returning Train leaves G.T.R. Station at 5.40 p.m.
Automobiles leave from Exhibition Grounds, 5:30 p.m.

TICKETS SOLD ON ALL STEAMERS.
The Exhibition promises to surpass all records in Attractions and Attendance. $20,000 in Extra Buildings.

PETERBORO EXHIBITION
The Largest and Best Exhibition between Toronto and Montreal.

SEPTEMBER 20TH TO 23RD—FOUR DAYS.

MAKE NEXT WEDNESDAY THE BIG RALLY DAY IN PETERBORO.

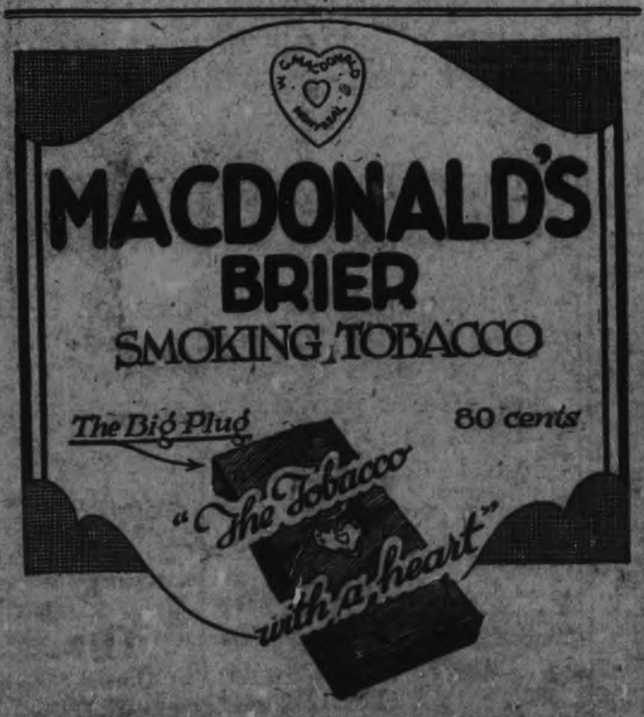

WARNE DRUG CO., LTD.

JAR SHORTAGE REPORTED HERE

HEAVY FRUIT CROP SAID TO BE RESPONSIBLE

The scarcity of preserving jars is causing no little worry to Peterborough housewives. A local grocer today pointed to his stock which was sitting in one of his windows. He had about one dozen gems. They could not get another supply anywhere, he declared. None of the local wholesalers had any in stock, and there was no use trying to get them in any other centre, as the scarcity was general throughout Canada and the United States.

Last year he stated there were large numbers of jars left on their hands, and the present situation was unexpected. The bountiful fruit crops have, however, made a heavy run on the supply, and some of the grocers are now entirely cleaned out. The only probable place they may secure a supply is from some of the country stores or stores in the smaller towns, and Peterborough grocers will attempt to get a suplly from this source if it is possible to do so.

Cuticura Hair Is Usually Thick and Healthy

Start him right if you wish him to have thick, healthy hair through life. Regular shampoos with Cuticura Soap will keep his scalp clean and healthy. Before shampooing touch spots of dandruff and itching, if any, with Cuticura Ointment. A clean, healthy scalp means good hair.

Soap 25c, Ointment 25 and 50c. Sold throughout the Dominion. Canadian Depot: Lymans, Limited, St. Paul St., Montreal. Cuticura Soap shaves without mug.

Orange Marmalade, Shirriff's—
1lb. Jars 27c
1lb. 6oz. Jars 42c
Bartlett Pears 43c
Canned Peaches 38c
Stuart's Strawberry Jam .... 47c Jar
Stuart's Raspberry Jam .... 32c Jar
Canned Corn .... 20c and 23c Can
1lb. Bags Carolina Rice 20c
Silver Prunes .... 30c lb.
Dried Peaches .... 30c lb.
Shredded Cocoanut .... 38c lb.
Davies' Pork and eBans ....

J. DOUROS
FRUIT STORE
376 George St. 'Phone 18

PULP RIGHTS WITHOUT TENDER ON THE "O.K." OF FERGUSON

DEPUTY MINISTER TELLS OF CONCESSION TO PORT ARTHUR COMPANY—SEARCH FOR A MISSINC LETTER.

TORONTO, Sept. 16.— Why not open a hospital for suffering Timber Probe witnesses? asks the Toronto Telegram.

Yesterday morning Crown Counsel R. T. Harding produced a certificate from Dr. J. McAlpin, of Lindsay, Ont., sayin gthat John Carew, who has been subpoenated, cannot travel for two weeks because of a sprained ankle.

"You had better subpoene the doctor, too," directed Justice Riddell, declaring the certificate "an absurdity."

"Very well, my Lord," agreed Mr. Harding.

W. K. Jackson, Buffalo, of the New Ontario Colonization Company, also did not appear.

That Hon. G. H. Ferguson, as Minister of Crown Lands, was responsible for the granting without competition of pulp cutting rights for 30,000 cords in Heale Township and adjacent extensions, was testified by Albert Grigg, ex-M.P.P., and Deputy Minister.

The Port Arthur Pulp and Paper Company were the favored ones. That Mr. Ferguson also acted contrary to the statutes in opening certain areas for cutting pulp after having been withdrawn from prospecting was also intimated by the Commissioners. Hon. Mr. Ferguson will be heard on Sept. 30.

Missing Letter.

Further evidence was submitted relative to letters missing from the official files. Patr of the examination of Mr. Grigg was held up owing to inability to locate a letter from Sam Marks to Mr. Ferguson bearing on abuses reported to the department by him.

Endeavour were also made to ascertain what had been done when in 1909 evidence was placed before the Government regarding the falsification of returns to the Government. Evidently the evidence resulting from the investigation made in that year was ignored.

Valuable Property.

Thirty mining claims in the district west of Heale Township had been reported on by Mr. Oliver, at the request of the Department. He reported much of this land was "covered by the best spruce I have ever seen," running 25 to 30 cords per acre, and on much of the property "not a rock or stone is to be found." Mr. Grigg didn't recollect having seen those particular portions of the report.

Justice Riddell—"You had in the Department all the machinery to ascertain whether it was true or inaccurate?" "Yes."

Correspondence showed that the Heale Township grant was made on recommendation of John A. Oliver. "So that," said Justice Riddell, "puts the responsibility on the Crown timber agent."

Mr. Grigg remarked that Oliver and his staff were underpaid. The Department had lost some of their best men.

Minister Ignored Statutes.

Justice Riddell— "We have had a number of instances in which after they had been taken away from staking, an order came from Mr. Ferguson that they be passed, and we have been given to understand that this was against the statutes. We can get no explanation of this from you, Mr. Grigg?"—"No, sir."

Justice Latchford — "You would have no concern with these perjured affidavits when these mining claims were taken out?"—"No, sir, I would have no knowledge of that. When it came to the department it was the concern of the Deputy Minister of Mines to bring it to the attention of the Minister."

DUMMER TOWNSHIP COUNCIL MEETING

The eleventh meeting of the Municipal Council of the Township of Dummer for the year 1920, was held in the Town Hall on Friday, 10th September, at 10.30 in the forenoon. There were present Chris. J. Darling, Reeve, and Messrs. Robson, Crowe, Barr, and Hamblin, Councillors. The minutes of last meeting were read and confirmed.

The matter of appointing a collector of taxes and rates for the year 1920 was taken up. Mr. Harold Darling submitted an offer to be appointed at a salary of $145.00. The appointment was laid over for the afternoon session to give an opportunity for other intending applicants to appear if they wished to do so.

On motion, a by-law was passed to strike the following rates for levies in the Township of Dummer for the year 1920, viz.:

County rate and school equivalent rate, 5 1-10 mills in the dollar; County House of Refuge rate, 7-10 mills in the dollar; County Highways rate, 2 5-10 mills. Total county rates, 8 3-10 mills in the dollar. Township Rates—Special rate required to be levied for Soldiers' Memorial Monument, 3 2-10 mills; General Township rate, 4 5-10 mills; General School rate, 4 5-10 mills. Total rates, not including trustees' special rates in each school section and debenture rate, 22 5-10 mills in the dollar. Trustees' special rates and debenture: S.S. No. 1, 5 7-10 mills; No. 2, 5 6-10 mills; No. 3, 7 2-10 mills; No. 4, 10 mills; No. 5, 4 4-10 mills; No. 6, 6 8-10 mills; No. 7, 5 mills; No. 8, 5 6-10 mills; No. 9, 6 8-10 mills; No. 10, 8 2-10 mills, and for debenture rate, 3 5-10 mills; No. 11, 5 7-10 mills; No. 12, 7 5-10 mills, and for debenture rate, 6-10 mills; Separate S.S. No. 12, 10 2-10 mills, and for debenture rate 3 8-10 mills in the dollar.

On motion, the following accounts were passed for payment: Sam. Kavanagh, for shovelling snow and opening up roads last winter, $12.00; Robert Golloher, for shovelling snow, etc., $7.80; A. John Jenkins, for shovelling snow, etc., $13.00; Bruce Snelgrove, for shovelling snow, etc., $9.50; Robert Hannon, for shovelling snow, etc., $12.00; Robert McMaster, for shovelling snow, etc., $14.50; J. G. Keefer, for printing account to date, $68.96.

On motion, Mr. Harold Darling was appointed collector at a salary of $145.00, and a by-law to make the appointment of collector was passed and numbered By-law No. 883.

On motion, a resolution was passed in compliance with the Act to amend the Statute Labour Act, being Chap. 65, Ontario Statutes of 1920, authorising the Clerk to charge up on the collector's roll statute labour tax on all assessed property in the Township of Dummer that has become liable for statute labour tax. On motion, the Clerk was authorised to not enter the arrears of taxes accrued previous to the year 1918 against the Reg. Hendren estate in the village of Warsaw, whereas such arrears were returned by mistake by the County Clerk for collection of the same.

Council adjourned, to meet on Friday, 3rd December, at 10.30 a.m.

R. DEEN, Clerk.

Ladies May Now Have Beautiful Hair — Bond, Your Druggist Now Sells DELMAY'S FRENCH HAIR TONIC, and Guarantee it to Grow Hair, or Refund Money.

Your druggist is backed up by the manufacturers of "DELMAY'S FRENCH HAIR TONIC," the Great Hair Grower. It is guaranteed to grow hair.

DELMAY'S FRENCH HAIR TONIC destroys dandruff in ten days.

The roots of the hair are so nourished and fed that a new crop of hair springs up, to the amezement and delight of the user. The hair is made soft and fluffy. Like all French preparations DELMAY'S FRENCH HAIR TONIC is daintily perfumed. It is hard to find an actress who does not use DELMAY'S FRENCH HAIR TONIC continually.

Ladies of society and influence use no other.

DELMAY'S FRENCH HAIR TONIC is a non-sticky preparation, and is the ladies' favorite. Price, $1.00.

Sold in Peterborough at Bond's Drug Store, Cor. Hunter and George street. Madill's Old Stand.

HER "WATER CYCLE" BROKE DOWN IN CHANNEL

LONDON, Sept. 6.—An attempt to cross the English channel on a so-called "water cycle" has just been made by Miss Zetta Hills, a young Englishwoman. She started at 7 a.m. from Calais for Folkestone, about 30 miles. The currents prevented a direct course being followed, and at first Miss Hills was taken down Channel along the French coast until a few miles from Boulogne. Then the tide turned and she was swept up Channel until east of the Goodwin Lightship. Once more the tide changed and the cycle made a westerly course.

After covering about 48 miles in 12 hours, the machine broke down, owing, it is supposed to the backwash of a passing steamer, and Miss Hills was taken off by a rowing boat, only three and a half miles from the English coast.

Her food and drink were milk, fruit and boiled ham. She intends to try the trip again.

Manitoba Government expenditures for the current year will exceed $10,000,000.

Have You considered that, owing to increased values of practically everything within the last few years, you may not be protecting yourself by carrying enough

Fire Insurance

The amount you now hold may not be sufficient to cover one-half your loss at

PRESENT PRICES

We represent the leading companies, and will give careful attention to your requirements and instructions.

DAVIS-THOMPSON COMPANY, LTD.
Insurance and General Agency
433 GEORGE STREET, PETERBOROUGH, ONT. 'Phone 40

FOR SALE

LOTS

—On the—

LATE SENATOR COX HOMESTEAD

BEAUTIFULLY SITUATED

—Apply—

437 GEORGE STREET

"Why Didn't You Leave Me Years Ago"

Title of New Song Now Sweeping the Country

The latest song craze from the bright lights of Broadway is entitled "Why Didn't You Leave Me Years Ago Instead of Leaving Me Now." This ballad is now inundating Canada with a wave of song that promises to reach from Ontario to the wilds of the Northland.

The song is issued by Leo. Feist, of New York and Toronto, who expect that "Why Didn't You Leave Me Years Ago" will rival in popularity some of their other big hits, such as "I Know What It Means To Be Lonesome," "Salvation Lassie of Mine," "Boss of No Man's Land," "K-K-Katy," etc. The cover of the song contains a beautiful picture of Mabel Normand, so popular with movie patrons.

STORE'S LOOTED IN PORTUGAL

(Canadian Press.)

LISBON, Sept. 16.—Portugal is suffering from a shortage of coal and provisions which have resulted in looting of food stores in some parts of the country and in the reappearance of the formerly familiar long lines of women standing outside of bakeries waiting for bread. The situation has been complicated by an announcement of the Minister of the Interior published in the Seculo that the government has become aware of a bolshevist plot to provoke disturbances all over Portugal, so as to lead up to a general movement later. The Minister made it known that the government had taken precautions to frustrate those plans.

There have been severe conflicts at Santarem, Setubal and in other parts of the country, where stores have been looted and emtpied of their contents. The military authorities assumed control in Santarem and order was restored but subsequently fish riots occurred, the Santarem fish market was attacked by a mob which seized the fish and divided it among themselves. Dry cod formerly was the chief and favorite food of the people but is now so expensive that only the well-to-do can afford it. One shopkeeper appeased the mob by distributing his supply of cod fish and thus was allowed to retain his other wares.

The seriousness of the shortage of food and fuel has been emphasized by a statement of Premier Granjo made in Parliament in which he said that there was a lack not only of coal and provisions but of all other articles indispensable for living. Since there was only 10,000 tons of sugar to supply the country, the government was going to prohibit its sale in restaurants and pastry shops so that the hospitals of Portugal might not run short.

"Butter, lard, coal, oil and even vegetables have disappeared from the market since the government prices for those articles were fixed," said the Premier. "The bread question is even more desperate than the others. The wheat in this country will barely suffice to supply bread for the next five days. Wheat contracts are being closed by the government at a very high price. The maize harvest is so bad that we have already imported 100,000 tons of it. There is no coal in the city of Lisbon, where the poor are tearing up their floors to cook their food and the foreign coal is sold at such an exorbitant price that it does not even allow our fishing vessels to go to sea for fish."

In view of this crisis, the Premier appealed to Parliament for aid and efforts are being made to obtain wheat from the big farmers in the Ribatejo district.

A curious thing is happening to the massive tower of Westminster Cathedral, a landmark for miles, which is leaning. It is three feet out of the perpendicular, but it does not look an eighth of an inch out from any viewpoint.

An ounce of gold leaf rolled out, would cover the floor of a room 14 feet square.

FRIENDS OF IRISH FREEDOM TO MEET

CONFERENCE TO-MORROW OF IRISH AMERICANS IN NEW YORK CITY

(Canadian Press)

NEW YORK, Sept. 16.—In the hope of settling differences of opinion regarding the Irish Republican movement and methods employed in carrying on propaganda in the United States, the National Council of the friends of Irish Freedom will meet in the Waldorf-Astoria here to-morrow. Delegates are arriving today from many places in the U. S. to take part in the gathering, and officials of the organization estimate that there will be some 200 in attendance when the conference opens to-morrow morning.

Split in the Ranks.

While the split in the ranks of the Irish Republic supporters, which at one time threatened bitter strife, has been healed to a certain extent, it is declared there is still an undercurrent of feeling between the supporters of "President" de Valora and the faction headed by John Devoy, editor of the "Gaelic American", and Supreme Court Justice Daniel F. Gohalan. Tomorrow's gathering, it is said, may arrive at some agreement which may make unnecessary the calling of a race convention, which has been urged on de Valera by thousands of members of the organization.

The trouble started when Devoy published a sharp criticism of de Valera in the June 19 issue of the Gaelic American. He charged that $50,000 of the money subscribed for Irish Republic bonds had been used to send to the Republican convention at Chicago " a nondescript aggregation of individuals" which there undid the work which had been done by Judge Cohalan toward securing an Irish plank in the Republican platform. He accused de Valera of upsetting the plans of the friends of Irish Freedom by insisting upon a plank giving formal recognition to the "Irish Republic," and declared that the Irish "president" had pretended he, and he alone, was authorized to speak for Ireland and the Irish race.

Heavy Blow Dealt.

The article said that "a heavy blow had thus been realt the Irish Republic by its president and that the latter's action was "an undisguised attempt to dictate and control the political actions of American citizens from outside the United States."

"At an expense of fully $50,000, taken out of the money subscribed for Irish Republican bonds and for expenditure in Ireland alone," said Devoy's statement, "a nondescript aggregation of individuals was brought to Chicago from many parts of the country to constitute a rival committee to that of the Friends of Irish Freedom and contest the authority of the elected representatives of the Irish National movement in America."

Situation Acute.

The situation was so acute that de Valera hurried back to New York and got into conference with his supporters here. After a good deal of wrangling and bitterness, according to stories current at the time, a series of conferences was held and the matter was temporarily smoothed over. Devoy published an apology retracted the charges he had made against de Valera, and expressed a desire to work in harmony with him .

Since that time it is said there have been indications that the quarrel was still smouldering, and it is believed an attempt to arrive at a permanent settlement of all differences between the rival factions will be the chief aim of the convention which opens tomorrow

Cauliflower au Gratin.— Soak the cauliflower in cold water for half an hour. Drain, coyer with cold water and boil 20 minutes. Cut in pieces, place in a baking dish, sprinkle with salt, pepper and grated cheese. Dot with butter and spread the top with bread crumbs. Pour over milk to almost cover, and bake until tender and brown.

ATTENDANCE AT NORMAL SCHOOL

FEW MEN ENROLL FOR THE COURSE —MORE COMING

One hundred and forty-eight pupils are enrolled at the Normal School this year, as compared with 152 on the roll in 1919-29. Thirteen yohng men and 135 ladies make np this total of 148, but in all probabilityi etaoin shr 148, but in all likelihood this number will be increased, for many High School pupils who intend to take up teaching are now writing on their supplementary papers, and will not be able to enter till the results of the examination are anounced.

The number of pupils is much lomer than the number expected at first. While the students enrolled are all that the Normal School can accomodate comfortably, Mr. Duncan Walker, principal of the school, is disappointed in the attendance because of the dearth of teachers throughout the entire Dominion. In the West the situation has aluays been serious, and in Ontario the scarcit yof teachers is becoming most acute. One school inspector, a Mr. Scovelle, from a district near Ottawa, states that in his distrit alone they care 45 teachers short.

Even with increased salaries and the modern educational facilities, the teaching profession attracts but few of the thousands of pupils that leave High School each year with a Matriculation or Normal Entrance certificate.

G.W.V.A. BAND WELL RECEIVED

PLAYED CONCERT ON WELLER ST —WILL GIVE PROGRAMME IN VICTORIA PARK SUNDAY EVENING

The residents of Weller street received the G.W.V.A. with open arms last night and were most generous in their subscriptions towards the funds for new uniforms.

The band played for an hour and as they moved further up the street, those that had already heard them, joined the processions as far as their neighbors verandahs and thus proved splendid advance agents for the collectors.

Last night's results augurs well for the success of the scheme. The series of concerts will end by a sacred programme Sunday evening next at Victoria Park, and as this will undoubtedly be the last of the season, it is expected that the hillside park will hardly accommodate the crowd.

One way of realizing the meaning of a million is to think of what it means in time. If we count back a million days from 1920 we come to a date well before the founding of Rome. A million hours would take us back almost to the battle of Trafalgar.

Gifts to Women Who Use Jiffy Jell

Jiffy-Jell users should write to the makers for a list of aluminum molds. Molds, spoons and measuring cups are supplied to users free.

Jiffy-Jell is the one dessert which has the fruit flavors in vials. A bottle of condensed fruit-juice essence comes in the package. So a Jiffy-Jell dessert is a real-fruit dainty. The flavor is not artificial. The sweetening is sugar, not saccharine. Women who once try it will always get it. Your grocer has ten flavors. Try pineapple and loganberry first.

2–STORES–2

When in East City come and see my Stores, Confectionery and Stationery. Special Prices on Writing Pads, Books, etc.

VICTOR BOORMAN

SUMMER **ASTHMA—HAY FEVER**

—sleepless nights, constant sneezing, streaming eyes, wheezy breathing:—

RAZ-MAH

brings relief. Put up in capsules, easily swallowed. Sold by reliable druggists for a dollar. Ask our agents or send card for free sample to Templeton's, 142 King St. W., Toronto. Agents, all Toronto and Hamilton druggists.

Local Agents, McDermid & Jury and E. L. Payne's Drug Stores. Lakefield, Tanner Drug Co.

EGGS AND POULTRY

Toronto local market unchanged. Country markets easier. Track shippers paying stores 56c and 58c car erport packed, firsts reported sold at 68c f.o.b.

Montreal firm specials 75c to 76c. Extras 68c to 69c.

Chicago current receipts firsts 51c to 52c; storage packed fresh firsts, 53½c to 54c.

New York unchanged.

Be Slender

A true way to become slender, agile, healthy is now yours. See the pictures; the shadows are to give you idea of size before reduction of weight. No need of starving yourself, or exhausting exercises. No salts or calomel, no thyroid, no loss of time. Just follow the simple, easy Korein system as aid for you to reduce 10 to 60 pounds (whatever you need to) under $100 money-refund guarantee. Safe, reliable, recommended by physicians. Many reports of delightful, lasting reduction from users throughout Canada: Why not you? Add to your capability and charm. Amaze all who know you. Become lighter in step, younger in appearance, attractive, gain in health, add years to your life! Ask for KOREIN (pronounced koreen) at any drug store; follow the Korein system; reduce your waistline, chest, hips or double chin, become graceful and attractive. Get a small box of Korein at the pharmacy; or write for free booklet (which will come to you in plain wrapper), to KOREIN COMPANY, 377-D, Toronto, Ontario.

VULCANIZING

By our new method of Tire Vulcanizing we can positively GUARANTEE EVERY REPAIR TO OUTWEAR the balance of the Tire.

E. B. MORSE & CO.
201 HUNTER STREET
Opp. Bell Telephone 264-7b.2302

Cement, Lime

Hard Wall Plaster — Plaster Paris
White Rock Finish — Mortar Colour
Plasterers' Hair — Plaster Board

FOR SALE BY
THOS. A. REHILL
410 WOLFE STREET
(Near C.P.R. Station)
Phones - - - Office 245
House 665w

BUILDING

CONTRACTING, Etc. Prompt attention to alterations. Repairs, etc. Ontario Government Housing Plans, Bungalow and Summer Cottage Plans. Estimates given.

A. B. Cunningham
331 Reid Street. Phone 1261W

Come to Peterboro Exhibition

See the advance made in all branches of industry—Note the greatly improved exhibition, the greater attractions and the enthusiasm of the big crowds. When in the fine new Manufacturers' Building do not fail to see the exhibit of the

GREENE MUSIC CO.

We want every man, woman and child who visits the Fair to see the beautiful new models of our two leading Pianos, the WILLIAMS NEW SCALE and the GREENE. The lines are graceful, the design very pleasing and the finish exceptional When to these sterling features you add the sweet tone which both instruments have in melodious volume, the many reasons for their popularity is apparent.

THE EDISON LINE

Fitting companions to our pianos are the NEW EDISON Phonographs in the rich Period models. These delightful instruments add charm to any interior, while the music they re-create brings the world's best performances right into the home. Any musical instrument sold on our easy payment plan. Make the Greene Store your headquarters during the 4 days of Fair. Meet friends here, rest awhile, or leave parcels while shopping.

SPECIAL: Hear the Genuine Hawaiian Music at our Booth in the New Manufacturers' Building.

The J. M. Greene Music Company, Limited
The Home of Good Music - - - - - - Charlotte Street

Big Profits In Rubber

On all rubber products the demand is greater than the supply. The Rubber industry is one of the most profitable enterprises in Canada. Operations for 1919 show average profits from 28% to 30%.

The Rubber Co. of Canada

Limited in their issue of 8% CUMULATIVE and PARTICIPATING Preferred Shares — carrying a bonus of 25% in Common Shares — offer you an opportunity to participate in these profits.

Look into it. Ask us.

R.M.Heffernan & Co., Limited
Investment Brokers
Head Office:
204 Jackson Building, OTTAWA
Phone 6096 Queen

TELLS A NEW STORY

(Continued from Page 15.)

ening, praised him highly to-night.

"No wonder he didn't know what he was talking about yesterday," said one of them. "After an experience like that I would have gone mad."

Jones's wife was Anna Mitchell, a New York portrait painter. He had recently been divorced from Elizabeth Gurley Flynn, the "Joan of Arc" of the Socialists.

Coast Guards to Ask Inquiry.

CHICAGO, Sept. 16.—Local Coast Guard officials annonced to-day that they would ask the Milwaukee Federal District Attorney to investigate the reported death of Mrs. Anna Mitchell Jones, formerly a New York artist, whose husband, John Archibald Jones, was found clinging to an overturned boat in Lake Michigan, near Racine, Wis.

Jones and his bride were on their honeymoon and he said she was washed overboard by high waves. The Coast Guards doubted his story of having righted the eighteen-foot dory three times before his wife vanished.

Among local persons who gather at the Dill Pickle Club, of which Jones is President, he is well known. The club meets in a former stable.

MILWAUKEE, Wis., Sept. 16.—Search was being made to-day for the body of Mrs. Anna Jones, drowned off Racine.

United States District Attorney H. A. Sawyer of the Eastern Wisconsin District, said he had not been asked to investigate the case and believes it is ouside his jurisdiction.

For Stomach Agony

Ask Your Druggist About Mi-O-Na It Gives Relief in Five Minutes.

Your druggist will tell you that Mi-O-Na is guaranteed to relieve quickly and safely, upset stomach and indigestion, or your money will be refunded.

Have you gas on stomach?

One Mi-O-aN Tablet and the misery is ended.

Are you bilious, dizzy or nervous?

Mi-O-Na will help to put you right in a day; gives relief in five minutes.

Now, dear reader, don't go on suffering with stomach trouble. Be fair to yourself; throw aside prejudice and try Mi-O-Na.

And money back if you don't say Mi-O-Na is worth its weight in gold. Sold by leading drugists everywhere.

HYOMEI
(PRONOUNCED HIGH-O-ME)
Ends Catarrh or money back. Just breathe it in. Outfit including inhaler $1.35. Extra bottles 75c. All druggists.

In Egypt yellow-broom, the hue of the dead leaf, is worn as the emblem of mourning.

BIG DISPLAY OF FRUITS AT J. SIMONS
230 CHARLOTTE STREET

Red, green and blue plums, St. John peaches from Grimsby. Delicious new pears, eating and cooking apples, white and pink muskmelons, ripe and juicy watermelons, tomatoes in prime condition by the 11 quart basket 50c., pickling jars and gems, peppers, onions, cauliflower and pickling supplies. Get my prices—they are right.
'Phone 1013.

CONTROVERSY OVER FIRE DEPARTMENT IS DISCUSSED BY LABOUR

(Continued from page 1).

the report of his speech at the St. Thomas convention was introduced. "I advised that there be no discussion on it until it was referred to our local and brought back. Is that being an agitator? Is the Chief an agitator for going up and agitating against the Government. The report of his speech had been published broadcast. If it wasn't true he would have a case for libel; or he does not think sufficient of his name in public. But he took no steps whatever to contradict the report of his remarks. I contend that I took the proper steps in taking that paper from this council to our local."

Mr. Lebarr said he hadn't received a square deal at the committee's investigation. The men were admitted one at a time. The ten aldermen present all asked questions. He believed that there were some of the men afraid to speak out in the presence of the Chief.

"We asked if we might be represented, but we were refused," he continued. "We were not permitted to ask questions. I did ask one, but I was told that I was there to answer—and not to ask. Where is there any justice in that?

Chief Grange falsified to every one of those charges that he answered, and I can prove it, but we were not permitted to say a word. About Drummond's dismissal, the Chief gave us a lecture on discipline. We were told not to sit on the couch in the watch room. We had been sitting on it for years. How are you going to stop in a minute a practice we had been used to? Drummond sat on the couch just before the Chief came in, but he didn't get up then. The Chief did not say a word to him. Why did he not take the men into his office the way the other chief did and talk to them and show them where they were lacking in work or dismiss them. He doesn't do it that way. He waits until pay day and then tells them before the others that they are no longer wanted. Why doesn't he act at least as a gentleman would do? Drummond sat on the couch but so did every man on the force."

Chief not Qualified.

"I claim the Chief isn't qualified, and if they had given us the investigation we asked for and taken the evidence under oath, and let us have a lawyer, we could have brought it all out. But it was all smoothed away just as we were told it would be two days before the committee met. Ald. Morrison may say I got the wrong information but the fact is that the result went the way I was told it would. It looked to be all cut and dried. They didn't permit us to ask questions. They didn't give us a chance to bring out what they did not want brought out. I can't see where it was fair."

Ald. Morrison said that Ald. Gordon wasn't present in his legal capacity.

Mr. Lebarr—He utilized his legal capacity.

A delegate asked whether Ald. Gordon had not used his legal ability to the detriment of the men.

Ald. Morrison—I couldn't answer that.

The Question of Drills.

Mr. Lebarr—Almost every man said he hadn't a drill in two years. The Chief had a statement that there were 21 drills, nine since January last year. That statement was prepared by the Chief's secretary, but the secretary himself said he had had no drills in that time. Which is correct? Can any sane body of men say that they handed out justice? That statement was for hose drills for the engine tests. It was a matter of two men taking the exercise waggon down to the George street wharf and laying eight or ten lengths of hose. They had three-quarters of an hour or more to wait for the engine. It was then a matter of holding the "Siamese nozzle" while the engine worked. Why it is ridiculous for the Chief to put the statement before the aldermen that there had been hose drills."

Mr. Lebarr recalled the recent exercise in which it took seven minutes 5 minutes and 10 seconds to go a short distance and lay seven lngths of hose.

Ald. Morrison said that the men were not trying for speed. Besides they had trouble with a worn thread.

The Bell Apartment Fire.

"Just what I contend," said Mr. Lebarr. "If that was at a disastrous fire what would have happened from the worn thread. In regard to the Bell apartment fire, there was a cornice at the front of the building but there was no cornice at the back. There was a one storey roof. The wind was from the south and when the fire was over there had been no fire in the roof. A ten year old child would have known there was no danger in getting up on that low roof at the back. We were not such fools as to take unnecessary chances that would endanger our lives needlessly. If the Chief had not come on that job that fire would have been out in twenty minutes. But when he came he ordered the hose out of the building, and the fire wasn't out until four hours. Let the Aldermen attend some of the fires and see for themselves. We asked the Chief for drills time and again. He promised them, but we never got them.

Denied Inefficiency.

I have been blamed for inefficiency because a horse got away from the fire hall. The aldermen got that idea from the Chief. That hores got away from a man who never had any training and was afraid of the horse. That is a reflection on me as a horseman. I'll go up against Chief Grange or any of his men for horsemanship. He's got 10 or 12 men I'll defy to catch a horse when it comes out to the collars, and some of them can't reach up to loosen the snaps that drop the harness.

Why doesn't an officer go out on each apparatus instead of them all going on one waggon. They would if it. Why there were a hundred points that were never mentioned at the so-called investigation. The Council didn't get them, probably never will get them, and don't want to get them. They don't need to take my word. Let them go to the fire hall and see what the Chief can do. The only efficient men he's got were trained by Chief Howard."

Mr. Lebarr also contended that he could get five men to prove that Ald. Morrison had been informed previous to his arrival after the dismissal of the three of the grievances of the men. At the investigation he said he couldn't remember that—"I'm not to blame if he can't remember."

Mr. Lebarr said it was untrue that Ald. Morrison had not received any complaints from the men previous to his return to the city when the trouble had broken out.

"I want you to understand that I'm not a liar and no man can call me one," Ald. Morrison answered belligerently.

Replying to Mr. Lebarr's questions he said that he remembered a conversation in which Bruce Menzies had mentioned uniforms and the handling of some fires.

"Would any of these complaints have required an investigation," Ald. Morrison asked.

"That one about there having been no drills would have beeen sufficint for me," Mr. T. H. Lane, the chairman remarked.

Why was Report Made.

Mr. Alex. Murray asked Ald. Morrison, why, if the Chief and the Department were efficient, did the committee bring in a report recommending drills and other changes.

Ald. Morrison—because it was the report of the committee.

"Why why did you bring it in?" Mr. Murray persisted.

Ald. Morrison—It was necessary to bring in a report.

Mr. Murray—Why did the committee make suggestions to the Chief? They were not necessary if the chief was efficient.

Ald. Morrison—We have the privilege of making recommendations to the Chief.

Mr. Murray—Was it your opinion that the Chief needed suggestions in order to carry out his duty?

Mr. Hall—There is no use asking questions. Ald. Morrison is evading the answer.

Another delegate remarked that it was quite apparent that the firemen had made the mistake of going to the Trades Council with their complaints. "The City Council had admitted that the firemen were right, but why did they go to the Trades Council. Every act had shown that. He maintained that the Labour Council had a right to make representations to the City Council.

Mr. Murray—I wasn't agreeable to said that it ought to go to the City said that it ought to go to th City Council. It was taken up here only when the men said that they couldn't get to the City Council.

Ald. Morrison—I have worked for the laboring people all the way. In this case I did what I thought was right. I can't help it if it did not fall in line with the ideas of Mr. Tooms Mr. Murray and Mr. McMurray.

Use Cocoanut Oil For Washing Hair

If you want to keep your hair in good condition, be careful what you wash it with.

Don't use prepared shampoos or anything else, that contains too much alkali. This dries the scalp, makes the hair brittle, and is very harmful. Just plain mulsified cocoanut oil (which is pure and entirely greaseless), is much better than anything else you can use for shampooing, as this can't possibly injure the hair.

Simply moisten your hair with water and rub it in. One or two teaspoonfuls will make an abundance of rich, creamy, lather, and cleanses the hair and scalp thoroughly. The lather rinses out easily, and removes every particle of dust, dirt, dandruff and excessive oil. The hair dries quickly and evenly, and it leaves it fine and silky, bright, fluffy and easy to manage.

You can get mulsified cocoanut oil at most any drug store. It is very cheap and a few ounces is enough to last everyone in the family for months.

CRIME RECORD FOR THE MONTH

NUMBER OF CASES IN PETERBOROUGH FOR PAST MONTH

If the record of one month is to be taken as a criterion, crime, or at least the punishment of it, is on the increase. The record of Police Court convictions for the month of August of this year shows nearly a 50 per cent. increase over the convictions for the same month last year.

August, 1920, has 42 convictions against the same month last year which has 29 convictions, an increase of 13.

Breaches of the Ontario Temperance Act are on the increase, August of this year having 6 breaches of the much broken Act to its credit, and August last year only 2.

To-day was the fourth anniversary of the birth of the O.T.A., but the police have so far discovered no wet celebrations of the anniversary.

THE BEAUTY OF THIS GROCERY

is that while the goods are higher in quality they are lower in price. Come and see what tempting dainties are shown here. Note how high class they surely are. Don't be afraid to order some. Your first inquiry will prove that our prices are far below the usual for such high class delicacies.

BERT HEARD, Grocer
239 George street. Phone 687.

PROTECTION TO DEVELOP NORTH-WEST

DECLARED REMOVAL OF TARIFF WOULD MEAN CLOSING DOWN OF FACTORIES, AND LABOUR DEPRESSION

SINGLE TAX VIEW

WINNIPEG, Sept. 16.—Special attention was paid at yesterday's session of the Tariff Commission to the specific damage which would result to young and growing industries of the prairie provinces were Canadian Customs duties eliminated. The uniform impression by speakers was that in such an event Manitoba would be swept clean of oils industries and the province handed over to agrarian interests.

The industrial leaders pointed out that it was only after the Liberals came into power in 1896 and found that they could not put into effect their pre-election free trade policies that the western capital gained any measure of confidence. At that time the Tariff Commission has been reminded by more than one Winnipeg manufacturer, both political parties came out for protection; so capital gained confidence, regarded the future as secure, invested its funds in various enterprises in good faith, and was prepared to swing certain parts of the Wesct over into industry. According the tenor of the arguments before the commission is: We acted in good faith; now it is not fair for the Government to come along and sweep us out if business by cutting off the protection which has made our industrial existence possible.

Would Dissolve Industry.

One of the most clear-cut statements of to-day, calculated to show how free trade would dissolve industry, came from W. A. Lawson, of the Bemis Bros. Bag Company. This is a United States concern, with many branches across the line and one is Winnipeg. As local manager, Mr. Lawson stated the branch had come to Canada in 1906 because the head office found they could not complete with the Canadian product in the face of protection. Tariff brought them here, he assured the commission, but remove the tariff and away they will go again, but he could promise that some 100 Winnipeg workmen, would be minus their annual pay of $100,000. As a United States manufacturer he was sure of his grounds, and in reply to questions from Sir Henry Drayton he quoted the comparative costs of producing one particular grade of bags in Minneapolis and Winnipeg at $9.61 and $14.28 per thousand. The difference in factory cost was due to volume production and higher wages in Canada.

When the Bemis concern located in Canada they enjoyed 25 per cent. production; which has now been reduced to 20 per cent. However, Mr. Lawson admitted that they could stand on slight revision downward, and survive.

Champions Small Concerns.

Winnipeg's small industries found a champion in Mr. J. H. Parkhill, of the Parkhill Bedding Co., who pointed out that a large number of concerns with a wage roll of 100 workers, some very recently organized owing to their confidence in protection, not continued.

W. J. Willson, of the Western Steel Co., asserted if his 500 hands are to be given work this company must retain its present twelve and a half protection.

Textile Situation.

Further details of the textile industry of Canada were furnished by Mr. Robert A. Pringle, K.C., of Ottawa, though much of his attention was confined to the Dominion Textile Company and the Paton Manufacturing Company, of Sherbrooke, Que. The former company, he admitted, had been the subject of some criticism owing to profits made during the war, but Mr. Pringle felt that much of the criticism was untair. The critics, he insisted totally overlooked the fact that this company was operating during an abnormal period, when the management were obliged to take tremendous risks in the purchase of raw materials. They took their contracts from the British Government and ran the chance of the raw cotton market going against them, and because they "happened to win out" on that risk Mr. Pringle failed to see that they should be attacked. Besides, the same charge would apply to the textile industries of Great Britain and the United States. In Great Britain there were profits ranging from 20 to 533 1-3 per cent., which made the profits of the Dominion Textile Company look insignificant. Further, the whole textile group should not be attacked because one of their number "took a risk and won." The agrarian policy of complete free trade with Great Britain would kill the Canadian textile industry. In conclusion, he insinuated that the farmer's platform suggests that they are out for a killing and, personally, he prefers sudden death. 'Give farmers the authority, and they will apply free trade,' Mr. Pringle declared.

Single Tax

D. W. Buchanan, representing the Single Tax League of Western Canada, declared in favor of a two per cent. tax on unimproved lands, harbors, water rights and all natural values held by private interests for profit, instead of for the people as a whole," to make good the loss in revenue were the tariff removed.

OF COURSE YOU WILL SMILE

This is how you feel after taking DR. BANTA'S KIDNEY AND RHEUMATIC PILLS. They have helped Hundreds of People right here in Peterborough, and for Kidney and Rheumatic Ailments, they have no equal.

For Sale by All Dealers.

Four Big Days
September 20, 21, 22, 23

More to See, Learn and Delight in Than Ever Before

— AT —

PETERBOROUGH FAIR

$7,250.00
IN ATTRACTIONS AND PRIZES

OFFICIAL OPENING
Tuesday, at 2 p.m.
By HON. MANNING DOHERTY
(MINISTER OF AGRICULTURE)

SPECIAL RAILWAY RATES
Fare and a Third to Peterborough and Return
Good from Saturday Afternoon till Friday, September 24th

RECORD-BREAKING EXHIBITS
Horses, Cattle, Sheep, Swine. Big Poultry showing. Flowers, Fruits, Vegetables, Grain, Automobiles and Farm Tractors. Exhibits from modern manufactories.

HORSE RACES
The Purses are unusually attractive. Fast Horses will be here.

GRAND STAND PERFORMANCE
Afternoon and Evening. A Wonderful Array of Talent.

VISIT THE BIG MIDWAY
Where Maple Leaf and Superior Shows will offer a veritable carnival of Fun, Novelty and Merry-Making.

FIRE WORKS AT NIGHT
In front of the Grand Stand. These have been arranged for at an expense of $750.

THE BEST EVER
Peterborough Exhibition leads all others between Toronto and Montreal—DON'T MISS IT.

GRAND STREET PARADE
From Central Park, Tuesday, 1 o'clock

F. J. A. HALL, Sec. ROLAND DENNE, Pres.

NEW YORK STOCK MARKET

(United Press)

NEW YORK, Sept. 16.—Prices were generally higher at the Stock market opening here to-day. U. S. Steel opened at 88 1-4 off 1-8; Studebaker 63 1-2 up 3-8; New York 74 1-2 up 3-8; General Motors 21 1-8 up 1-8; Southern Pacific 94 1-4 up 1-2; Texas Co. 51 1-4 up 1-4; Sinclair 32 5-8 up 1-8; Central Leather 52 1-4 unchanged. Southern Railway 28 unchanged; Republic 80 1-2, unchanged

Oils were the favored stocks during the early trading. Mexican Pet. made an early high at 177. Sinclair got above 33; Atlantic Gulf sold at 146 1-2, up 1; Steels were led by Replogle at 83 1-2, up 3 1-2.

EXCHANGE MARKET

(United Press)

NEW YORK, Sept. 16.—Leading exchange quotations at the opening to-day were Sterling demand $3.49 1-2 Francs .0655; Lire .0426; Marks .0162 and Canadian Dollars .90.

SPEECHES AT TRADES CONGRESS

(Canadian Press.)

WINDSOR, Sept. 16.—Feature of to-day's session of Dominion Trades and Labor Congress was the address by John E. Davidson, M.P., national organizer of Iron Founders of Great Britain, who strongly advised against direct action and advised the use of the ballot as the best means of advancing the aims of the workers. In the course of the speech he made a slashing attack on Hon. Winston Churchill, referring to him as "Gambler of Gallpoli," Raider of Russia, fomenter of industrial strife, first Tory, then Liberal and now Coalitionist. Mr. Davidson defended the action of the British mine workers. Two other important speeches were made by fraternal delegates from the United States' labor organizations.

My representative, Mr. W. J. White, will be at the Empress Hotel, Sept. 17th, Friday

with the Finest Stock of Human Hair Goods for Ladies and Gentlemen. For Ladies' Wigs, Transformations, Pompadours, Switches, and all other Hair Needs.

Special Treatments for Scalp and Hair. For Gentlemen, the closest imitation of nature in a Natural Toupee or Wig at a Reasonable Price, and the best of Satisfaction given.

Call on Mr. White—and remember the Date.

TO-NIGHT
—LAST TIME—
HELD OVER BY REQUEST
SPECIAL FEATURE
THE SCREENS MOST DISTINGUISHED ARTIST
Nazimova
In Her Greatest Screen Success
"OUT OF THE FOG"
Adapted from Her Great Stage Success "CEPTION SHOALS"
A MAGNIFICENT STAGE PLAY
A WONDERFUL PICTURE
NOTE:
No Advance In Prices
Eve. 16, 22 & 32c
MAT. DAILY 11 & 22c
SEATS BOOKED IN ADVANCE

GRAND
Devoted to Exclusive First Run Photo-Presentations & High-Class Road Attractions
Something Doing Every Day

Special Engagement
ONE PERFORMANCE, ONLY FRIDAY, SEPT. 17
LEWERS & COMPTON PRESENT
EDWARD LEWERS
SUPPORTED BY AN ALL-ENGLISH CAST IN
CYRIL MAUDE'S
GREATEST COMEDY SUCCESS
"Grumpy"
PRICES: 25c to $1.50
Seats Now on Sale

MATINEE and EVENING
SATURDAY, SEPTEMBER 18
GUS HILL'S WORLD FAMOUS MINSTRELS
PRESENTING ALL THAT'S NEW AND NOVEL IN MINSTRELSEY
THE MOST TALKED OF SHOW OF THE AGE
EVE. 25c to $1.50
MAT. 25c to $1.00
Seats Now on Sale

3 NIGHTS (Fair Dates)
COMMENCING MONDAY SEPT. 20
ARLIE MARKS
AND HER
ASSOCIATED PLAYERS
In a Repertoire of 3 Late Dramatic Successes, with
5 BIG VAUDEVILLE ACTS 5
OPENING PLAY . . "WHERE THE RIVER SHANNON FLOWS"
VAUDEVILLE and PLAYS CHANGED NIGHTLY
EXTRA ADDED ATTRACTION
"SALONA" THE GIRL WITH THE 1000 EYES
IF IN DOUBT—ASK SALONA
Popular Prices-50, 35, 25 & 15c
SEAT SALE OPENS FRIDAY

SPORTING NEWS, VIEWS AND GOSSIP

BIG CROWD EXPECTED FOR FOOTBALL GAME

G.W.V.A. WILL BE GUESTS OF THE CALEDONIANS ON SATURDAY AFTERNOON AT EXHIBITION GROUNDS, EAST SIDE

One of the best football games of the season will be played on Saturday afternoon at the Exhibition grounds; kick off at 3.30 p.m., prompt between the Great War Veterans and the Caledonians. In the first league game of last season the Caledonians won by four clear goals but in the return game the Veterans came back at the Caleys to whack them by 3 goals to 1.

This will be the first time they have met in the 1920-1921 league and they expect a record crowd to witness the game. The executive of both teams anticipate a good financial return from the spectators because they require funds.

The Great War Veterans have practically the same team as won the League championship, with the exception of Crowe and Jones, who replace Charlie Griffin of the C. G. E. team, and Harry Gamble.

Many new faces are in the Caley's team, which will be first time Fenner has played against them; also Bros. McMillans and J. Brown, who have arrived from Auld Scotia just lately.

The teams for Saturday will be:

G. W. V. A. — W. Jones, H. J. Crowe and A. Bishop, backs; A. Burrows, P. D. Ryan and J. Peel, half backs; S. Curtis, T. Monks, H. Norman, A. Edwards and J. Sharman forwards. Reserves, A. Gorman and H. Gamble.

Caledons—C. Fenner, goal, J. Service and Sam McMillan, backs; H. Frost, Stuart McMillan and James McMillan, half-backs; J. Brown, M. Shaw, James Shaw, R. Hannah and R. McDonald, forwards; reserves, A. Dingwall and Jas. Willshaw.

The game will be in the capable hands of Mr. Frank McKinley as official referee.

Owing to the alterations being made at the west end of the Exhibition Park the Caledonians and the Comrades are at present without grounds. The executive of the C. G. E. have granted the Caley's the use of their grounds at the east end of the exhibition park for Saturday's big game with the G. W. V. A. **Players please note the change.**

BASEBALL SCORES

INTERNATIONAL LEAGUE.

	Won	Lost	P.C.
Baltimore	108	43	.711
Toronto	103	46	.691
Buffalo	92	55	.626
Akron	87	57	.604
Reading	64	82	.438
Jersey City	59	90	.396
Rochester	44	103	.299
Syracuse	33	112	.228

Wednesday's Results.

Syracuse 10—Reading 5.
Baltimore 4—Jersey City 0.
Akron 8—Rochester 5.

x12 innings.
Only three games scheduled.

NATIONAL LEAGUE.

	Won	Lost	P.C.
Brooklyn	84	58	.592
Cincinnati	75	59	.560
New York	76	61	.555
Pittsburg	71	64	.526
Chicago	68	72	.486
St. Louis	64	74	.463
Boston	55	76	.419
Philadelphia	54	83	.394

Wednesday's Results.

Pittsburg 2-1—Boston 1-4.
Brooklyn 1—Chicago 0.
Cincinnati 3—Philadelphia 2.
Only games scheduled.

AMERICAN LEAGUE.

	Won	Lost	P.C.
New York	88	53	.624
Cleveland	85	52	.621
Chicago	85	55	.607
St. Louis	68	68	.500
Boston	66	74	.471
Washington	61	72	.459
Detroit	53	84	.387
Philadelphia	45	93	.326

Wednesday's Results.

Cleveland 14—Philadelphia 0.
St. Louis 18—Boston 5.
Only games played.

Scene from "Where the River Shannon Flows," the opening play of the Arlie Mark Stock Co. Monday, September 20th.

SHAMROCK'S CREW RESENT CRITICISM

SAY YACHT'S FAULTY HANDLING DUE TO NICHOLSON'S INTERFERENCE

SOUTHAMPTON, Eng., Sept. 16.—When Mr. Nicholson, the designer of Shamrock IV., arrived in England, he placed the superior seamanship of the Resolute's captain and crew among the reasons for the challenger's failure to lift the America's Cup.

Members of the Shamrock's crew who have returned to England, resent the slur which they consider Mr. Nicholson has thrown upon their efficiency as yachtsmen and declare that the Shamrock's faulty handling was largely due to the interference of Mr. Nicholson.

Arthur Diaper, one of the crew, said in an interview with the Associated Press correspondent it was a case of too many cooks and he pointed to the fact that on the only occasion Captain Burton was free from interruption and advice the Shamrock won. Diaper said all of the crew felt convinced that had a professional skipper been in full command Shamrock would have won the first three races. He claimed that she could point as close into the wind as the Resolute, but the latter was superior in reaching.

He declared that Shamrock was very awkward to handle, and her canvas was about three times as heavy as that of the Resolute. The halliards were arranged in such a manner that the work of the men was made extremely difficult. What could be done by ten men on the 23-meter Shamrock required 30 to do on Shamrock IV. On one occasion in setting the mainsail they had 36 men on the halliards and could not move the sail.

"In fact," said Diaper, "I have never before seen such heavy canvas on a racing yacht." And then, on the return of the yacht to City Island, after the races, they found a complete set of light racing canvas for Shamrock IV., stored in Jacob's yard.

"Another fault," continued Mr. Diaper, "is the constant changing of gear which was in progress throughout the period of the races. The topmast was changed no less than seven times in the course of three weeks and eventually they finished with the original one."

GUS HILL COMING TO THE GRAND

Conditions Intolerable.

Among the score of sweet-voiced songsters with Gus Hill's Minstrels, which appears at the Grand Opera House on Saturday, matinee and night is the golden-throated tenor, Harry Boone, who comes direct from the opera stage. Those who enjoy good singing will be gratified to learn that this splendid organization claims to have the foremost singers in minstrelsy. It is a well known fact that audiences delight in the melodies that are more reminiscent of the minstrel songs of a quarter of a century ago. The folks who never miss a minstrel performance would be sadly disappointed if those songs were not rendered. The management promises fifty well known burnt cork comedians.

Mr. Frank Compton in "GRUMPY," at the Grand Friday Evening.

ARLIE MARKS HERE FOR EXHIBITION

COMPANY INCLUDES SEVERAL WELL KNOWN STARS

The announcement of the coming engagement at the Grand Opera House for three nights during the Exhibition of Miss Arlie Marks and her Associated players, is one that will bring joy to the lovers of Popular Priced Amusement in Peterboro'. The Company will present on Monday, their opening performance, one of the biggest dramatic successes of the past 3 years, in "Where the River Shannon Flows", which will be appreciated by all lovers of good wholesome comedy, and intensely dramatic action.

It is Miss Marks' efforts to elevate her attraction so it will be on a par and command the dignity of a really first class production.

The popular little Canadian Comedienne has engaged an exceptionally strong gacting company this season, and no expense has been spared in staging the different plays to be presented here during the engagement, and in addition, to the dramatic end of the show, the 5 Big High Class Vaudeville Acts interspersed between the acts of the play, are something entirely new to the usual run of Vaudeville, as carried with Stock Companies Salona, the Lady that Knows", will cause a lot of comment in the city before the engagement ends. This little Wonder is the special added attraction with the show, and her performance alone, is well worth the price of the best seats in the Theatre.

Popular prices will prevail during the entire engagement, and seats will be on sale on Friday.

"GRUMPY"

Cyril Maude's version of the exquisite English comedy, "Grumpy," will be presented here at the Grand Theatre on Friday night by an all-star English company. It is one of those refined, refreshing English plays performed by real English players of the cultured class. The company was organised in New York, and is under a contract with the Trans-Canada - Anglo-Canadian productions, and will go to Montreal, Toronto, and thence westward to Winnipeg.

ORMI HAWLEY BRILLIANT IN BENNISON PRODUCTION

Ormi Hawley, the beautiful woman who plays opposite Louis Bennison in "The Road Called Straight", which comes to the Allen Theatre, beginning to-morrow, is the latest addition to Betzwood's fast growing dramatic personnel. Miss Hawley really astonishes her audience with her remarkable ability and attractiveness. There are heights in "The Road Called Straight" that she reaches without stress or strain. Her performance is perfect throughout and is undoubtedly worthy of Louis Bennison's acting as the star.

Miss Hawley plays the part of Betty Swiftmore, and at her father's request she consents to marry Al Boyd (Louis Bennison), who is nothing to her but a rakish, uncouth cowboy. Boyd marries her and the couple go on their honeymoon, but even then Betty does not warm up to him. It is in this part, where Miss Hawley is called upon to play the marble bride, that she surpasses all expectations of her acting ability.

There are any number of scenes in which the new Betzwood leading woman has to outdo herself. In the closing scene of the play she is particularly brilliant. Betty has run away with Harrison Stevens, the suitor for her hand before she married, and Al Boyd overtakes them in a secluded snowbound bungalow. Boyd sets to work to battle with Stevens and after he has laid his rival out, he again turns to his wife. He tells her that they must follow "the road called straight." Betty is overcome by the straightforwardness and manliness of Boyd's address. With a masterly bearing she sinks into his arms for one of the powerful curtains in screen history.

THE TURKISH FEZ IS FAST DISAPPEARING

(Canadian Press)

CONSTANTINOPLE, Sept. 16.—With the crumbling of Turkish authority and influence, the fez, the badge which all Turkish subjects, Christians, Jews, and Turks alike, are supposed to wear, is rapidly disappearing. Although the Moslems still wear their fezzes in the streets, they no longer cling to them slavishly indoors. Soon the Turks may be wearing hats with brims in Constantinople. Moslems in other parts of Turkey insist the Mohammedans in the capital lost their religion long ago through their desire to imitate the infidels.

As all heads must remain covered in the mosques and it is quite impossible to touch one's forehead to a prayer rug while wearing a hat with brim, the fez is indispensable to the faithful Moslem who prays daily to Mecca. Even military and naval officers must wear visorless caps.

The fez still prevails in Anatolian cities. In fact it is unsafe for foreigners to wear a hat in many of them unless he desires to attract a crowd or hooting small boys and run the risk of starting a riot. Osman Agha, the terrorist governor of Kerrassunde, recently checked the tendency of non-Moslems in that city to get away from old customs.

An Armenian who had just returned from Russia walked along the main street of the little city wearing a stiff brimmed straw hat. It was worse than wearing a straw hat on the New York Stock Exchange after the season has passed. Osman Agha grabbed the hat from the Armenian's head, slashed the crown from the rim with his sabre, jammed the crown down on the Armenian's head, hitting it a heavy blow with the sabre and warning the unfortunate chap never again to appear in Kerrassunde in such unholy headgear unless he wanted to go to jail.

JURY SELECTORS HELD A MEETING

Nearly a Thousand Jurors Selected For Next Year.

The jury selectors met yesterday afternoon and selected the 960 jurors from the various townships of the county for the next year. Only one-third of this number are called.

The board consists of Judge Huycke, Mayor McIntyre, Warden Nichols, Clerk of the Peace Sherry, City Treasurer Adams and County Treasurer Elliot.

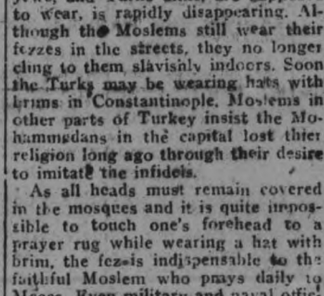

Horse Owners in the District will be pleased to learn that MR. FRANK H. BURKE has been issued a Premium Certificate for his **Pure-Bred Percheron Stallion "JOURNALIER,"** and has been advised that he has one of the Best Percheron Sires in the Dominion. The Certificate is recommended and issued by the Premium Inspection Board, controlled by the Government. 1d-65-tw-39

NOT A DOZEN GEM JARS IN PETERBORO'

MANUFACTURED IN WINTER AND NO STOCKS AVAILABLE FOR PRESENT PURCHASE

Explaining the scarcity of gem jars, Mr. E. F. Mason stated that they are manufactured in the late fall and winter months, and delivered in January. They are bulky and take up a great deal of space, and beyond that they are not in demand until the fruit season opens. The dealers therefore have to carry them for six months before they begin to move. Mr. Mason said that for these reasons the wholesalers are reluctant to stock them and offer a slight discount to the trade to take their deliveries in the first months of the year. This is the usual method of disposal of the sealers from the wholesale to the retail trade. Retailers as a rule place their orders in the fall—they are now buying for next summer's requirements—and because of a surplus from last year the tendency was to curtail manufacture and to clip the order below the usual figures. The result has been that with big crops of fruit household preserving has been heavy despite the high price of sugar, and the lighter supply of gem jars was wiped out before the season was nearly over. Wholesale houses are bare and the dealers are unable to place orders for immediate delivery.

"I don't think there is a dozen gem jars for sale in Peterboro at the present time," said Mr. Mason.

Mr. O. S. Matchett, traveller for Medlans of Toronto, also states that his company has been informed that gem jars can't be obtained now.

IN BELLIGERENT MOOD

MacBride Talks of "Soviet Dictatorship of Drury and Simpson.

(Canadian Press)

BRANTFORD, Sept. 16.—Announcement was made here, following a meeting of the Brant U.F.O. that support would be given to A. W. Burt late principal and at present on the staff of the Brantford Collegiate Institute and also vice-president of the I. L. P., if he were nominated for the Federal riding of Brantford by the I. L. P.

The I. L. P. had previously nominated Mayor MacBride, M.P.P.

Mayor MacBride, commenting on this, declared: 'The more the merrier. There must soon come a showdown over the Soviet-U. F. O. dictatorship of Drury and Jimmie Simpson. The U.F.O. is opposing Labor in St. Catharines, Peterboro and Brantford. I stand for a true Canadianism, not for a Soviet or a dictatorship of central directors."

Last Time To-day
ALLEN
Matinee 2.15
Evening 6.45 & 9.00
As a man who would not be stopped by love, man or devil—HENRY B. WATHALL creates one of the outstanding Characters of the Screen in ALLAN DWAN PRODUCTION.
"A Splendid Hazard"
A Story of Love, Intrigue and Adventure.
TO-MORROW
BETZWOOD FILM CO. Presents
LOUIS BENNISON IN
THE ROAD CALLED STRAIGHT
MATINEE 11c., 22c. EVENING 16c, 22c, 32c

The EMPIRE
Thursday -:- Friday -:- Saturday
Dolores Cossinelli
In
The Virtuous Model
A Story of Parisian life, its temptations and pleasures "Virtue is its own reward"
Exemplified in the dramatic combating of the forces of evil.
SERIAL — — — COMEDY
MATINEE 2.30 p.m. 11c and 22c
EVENINGS 7.15 & 8.30 p.m. 16c and 32c

BOWLING ALLEYS
The Water Street Bowling Alleys Freshened and Brightened Up
NOW OPEN FOR BUSINESS
JAKE SOLOMON, Prop.

ENTER THE "CHRONICLE" CONTEST AND GET ONE FOR NOTHING
MASSEY BICYCLES
Ask the man that owns ones
WHITE BROS.
Phone 897
Fully Equipped Repair Dept. 174 Hunter St. Opp. Oriental

The New REGENT THEATRE Hunter St. East
"Coolest Spot in the City"
Here She Is! The Screen's Sweetest and Most Appealing Star
WILLIAM FOX presents
SHIRLEY MASON
IN
"MOLLY AND I"
Her Newest and Best Picture
Matinees 2.15 p.m. Evenings 7.15 and 9 p.m.
PRICES, INCLUDING WAR TAX
Matinees 11c—16c Evenings 16c—22c Balcony 27c

"It's Confidence That Does It"

EXTRA SPECIAL FRUIT PRICES ALL WEEK

We are receiving Daily LARGE SHIPMENTS OF CHOICE, SELECT FRUIT for TABLE USE or PRESERVING, which will be sold by the Basket at **Very Reasonable Prices.** They include:

PLUMS

Large Blue, Medium Blue, Reinclaud Gage, Select Yellows, Lombards, Prunes, Damsons.

BARTLETT PEARS
CRAWFORD PEACHES
TOMATOES

PORTER S. WHITE CO.

334 George : Phone 208

USED CARS FOR SALE

1 Ford, touring.
1 Light Six McLaughlin.
1 four cylinder McLaughlin, 1918 Model.
1 1920 Dodge.
1 Studebaker.
See the above cars at the McLaughlin Garage, 383 Water Street.

A. Brown & Co.

'Phone 126. House phone 1184J
4d67 1w 2540

Thousands of Men

Are getting ready for Promotion right now in the I.C.S. way.

Let us tell you what we are doing for them and what we can do for you.
The way to find out is easy.

Don't loose a minute. We are at your service when required.

INTERNATIONAL CORRESPONDENCE SCHOOLS
Canada, Limited.
W. J. DONOVAN, District Representative.
332½ George St. 'Phone 229
Residence 699J.

CHIROPRACTIC
M. C. GOODWIN, D.C., Ph.C.
CHIROPRACTOR
Palmer School Graduate
Barrie Building, 312 George Street, Peterborough
PHONE 431
Office Hours: 10 to 12 a.m., 2 to 4, 7 to 8 p.m.

September Vacations

Are glorious on Clear and Stoney Lakes. The Steamboat Service makes September Ideal Trip Weather.

Steamers leave Lakefield every day on arrival of the Morning, and Noon Trains from Peterborough. Returning, reach Lakefield in time to connect with the Morning and Afternoon Trains for Peterborough.

Information on application to F. G. YOUNG, Mgr., 434 Park Street, or 'phone 548.

CITY AND GENERAL

Dr R. A. Sheehy, L.D.S., D.D.S., Dentist. Office—Suite No. 2, Corner George and Hunter Streets. Upstairs over Madill's Drug Store. Telephone 319J. 26d-86-2470

DR. T. P. McCULLOUGH.

Eye, Ear, Nose, and Throat Specialist 166 Brock Street. 'Phone 36W.

G. W. V. BAND.

All members please be at Gilmour Street to-night at 6.45 sharp.

NOTICE

CHIMNEYS AND FURNACES cleaned. 504 Water street. J. Black. 6d 67 653

DUMMER MAN FINED.

In the County Police Court at Lakefield yesterday, Allan Hall, of North Dummer, was charged before Magistrate Langley with disorderly conduct and fined $5 and costs.

IDA G. SANDERSON

Organist of the Murray Street Baptist church, teacher of Piano and Organ. Studio 197 Brock street. Phone 49J. 2d14 16 65 6547

ST. PAUL'S CHOIR

The rehearsal of St. Paul's choir will take place this evening at 8 o'clock sharp. Every member is urged to be present.

DR. N. H. SUTTON

Surgery—Room 113, Barrie Bldg., 112 George street. Hours: 9-11 a.m., 2-4 p.m. Evenings and Sundays, by appointment. 'Phone 131. Residence 543 Park street. 'Phone 1111J. dtf.

INECTORAPID.

The world's greatest Hair Tint can be seen—also the finest stock of Human Hair Goods and Styles—with the W. T. Pembers Exhibit at The Empress Hotel, September 17th. 8d-65-2w-39

ROOFING.

British Columbia Cedar Shingles, "Eastlake" Steel Shingles and Corrugated Iron. Asphalt Slate, and Ready Roofings. For sale by Fred H. Rowan, 271 McGill street. Phone 851. dtf.

OPTOMETRY.

Martin J. Roche, Consulting Optometrist and Manufacturing Optician. Graduate Canadian Ophthalmic College. Eyes Examined. Glasses Fitted.—188 Charlotte Street. 'Phone 422 r 950. t-t-s

PIANO—ORGAN—SINGING.

Mr. J. H. Renwick, Organist and Choirmaster George street Methodist church, has resumed teaching. Pupils prepared for any examination. Graded fees. Studio, 567 Aylmer street. Phone 1098w. 26d-85-2464

AUCTION SALE

Of House and two Lots, and household furniture, in the village of Lakefield, of the late Thomas Doman, on Saturday, September 18th, at 1.30 o'clock p.m., sharp. Terms for house and lots made known at the time of sale. Furniture cash. R. H. Alford, Auctioneer. 2d66

W. J. GRADY.

Just received another shipment of Hespler Graniteware, (large assortment), which we are selling at 15% lower than present prices. W. J. Grady, corner of Lock and Lansdowne street 'Phone 537.

NEW BUTCHER FIRM.

Mr. Wm. Kemp has taken his son into partnership to better handle the increasing trade in Choice Fresh and Cured Meats. Accounts due the old firm are asked to be settled at an early date. Auto delivery — prompt service. Wm. Kemp & Son, 352 Charlotte St. 28d-t.t.s.-80

MRS. W. A. GREENSLADE

Teacher of piano, vocal, harmony and theory. Pupils prepared for examinations in any of the above subjects for Academy or Conservatory of Music. Pupils please report for hours at once. Studio, 196 Dalhousie Street. Phone 857. 4d67 2535

SOUTH END BRANCH.

For the convenience of pupils living in the south of the city, the Conservatory of Music has opened a Studio at 540 Chamberlain Street. Miss Olga Fowler and Miss Hilda Thompson will be in charge. For terms, apply at Studio, or Tel. 355. 12d-72-2485

KING'S MUSIC STUDIO,

418 Rubidge St. 'Phone 941W.
Geo. H. King,
Organist, Choir Leader,
Trinity Methodist Church,
TEACHER OF
Piano, Organ, and Singing.
Pupils prepared for Examinations, Canadian Academy of Music, also Toronto Conservatory of Music.

MRS. KING,
SOPRANO SOLOIST,
Teacher of Singing.
Fall Term opens Saturday, Sept. 11.

September Wedding Gifts

May be you have a bridal event in view for September or October. Our stock offers an immense choice and of more than usual attractiveness in Gifts for Coming Brides.

Conspicuous for their lovely settings are our DiamondRings, Diamond Decked Gold Watches, Brooches, Necklets, Recherche Pins, as well as heavy Silver Plate in beautiful pierced designs.

WARNES
DIAMOND HALL

ALL SAINTS CHOIR

There will be no practice of All Saint's Church choir to-night.

DR. ALEX. J. ROBERTSON,

Dental Surgeon, has resumed practice. Office Hunter street, two doors west of the City Post Office. dw

GEORGE STREET METHODIST CHOIR.

The first rehearsal of the season will be held to-night in the church at 8 o'clock sharp. There is an important matter to be considered.

S. A. TEMPLE.

There will be no practice at the Temple. All Songsters kindly be at the Temple at 7 o'clock, ready for our outing to Brailey's corn roast.

AUCTION SALE.

I will sell by public auction one 1918 Overland in first-class condition and good running order on the Market Square Saturday.—W. J. Hancock. 2d-66-2568

MONTHLY MEETING.

The regular monthly meeting of the Business Girls' Club will be held in the Green Room of the Y.W.C.A. on Friday, September 17th, at 8 o'clock. 1d-65-2563

HARVEST FESTIVAL.

The flag is flying from the tower on St. John's church to-day in connection with the annual Harvest Festival service to be held this evening.

ST. JOHN'S CHOIR.

St. John's choristers are asked to assemble to-night in time for the choral evensong at 8 p.m.—the annual Harvest Festival. Boys not later than 7.45, wearing Eton collars.

APPLYING FOR NATURALIZATION.

An application for naturalization by R. Chestler will be heard at the sittings of the High Court which begin on Tuesday.

COMRADES' FOOTBALL PRACTICE.

All players associated with the Comrades football team are requested to turn out to-morrow (Friday) evening at the Exhibition Grounds at 6.15 prompt.

SCOUT NOTES.

All members of Ashburnham Boy Scouts are requested to meet to-morrow (Friday) night, at 7.30 sharp, in Mark Street Sunday School. Full uniform must be worn by all. Full attendance urgently requested. By Order, V. Sedgwick, Scoutmaster.

NEW HAWAIIN STUDIO.

To be opened at the Conservatory of Music. Harry Wagner, teacher of Hawaiian music. Full particulars can be had at the Conservatory. Enroll now. Studios: Toronto, Peterborough and Belleville. 'Phone 355, Peterborough. 12d-72

SATURDAY AUCTION.

On Market Square, Saturday, 10.30, 4 good Top Buggies, 1 Open Buggy, 1 Runabout, 1 Single Democrat, 1 good Delivery Mare, 8 years old, 1 quiet Driving Horse, 3 Sets Single Harness. All must be sold. — W. J. Hancock, Auctioneer. 2d-66-2565

MR. FRANK TATTERSALL

(Organist St. Paul's). Pianist and Teacher.—Students given a thorough Training from the Beginning to the Teaching Profession or Concert Platform. Special Technic Course to Teachers or Advanced Pupils. For terms, address 535 Aylmer Street. 'Phone 1557. 12d-76

WILL MEET AGAIN.

The Board of Arbitration which is meeting to apportion the costs of the administration of justice between the city and county decided on a figure yesterday afternoon, it is understood, which did not prove wholly satisfactory, and as a result will have to hold another session.

PREPARE FOR FALL WORK NOW

Your typist cannot possibly do good letters on a dirty machine. Do not be so uncharitable as to blame her, blame yourself for not having the typewriter attended to by NELSON'S TYPEWRITING CO. Typewriters cleaned and generally fixed as well as REBUILDING THEM. Phone 229 or call at 332½ George St. upstairs.

HARVEST FESTIVAL AT SAINT GEORGE'S.

The annual Harvest Festival at Saint George's Church, South Peterborough, will be held to-morrow (Friday), the 17th inst., at 8 o'clock p.m.

The service will be fully choral, and the sermon will be preached by the Rev. F. L. Baker.

As usual, the church will be prettily and suitably decorated with the fruits of the earth, as a thanksgiving to Almighty God for the bountiful harvest vouchsafed this year.

AUCTION SALE

To-morrow at Hancock's Auction Room. Steel Range, Improved Quebec Heater, Davenport, Sideboard, Table, Parlor Suit, Beds, Chairs. Parties having anything to sell may put same in this sale. 1d-64*-2571

GOOD ENOUGH TO LIVE IN—GOOD ENOUGH TO BUY IN.

If a city or town is good enough to live in, and good enough to take a salary from, it should be good enough to buy in. If the teachers, the preachers, the professors, the firemen, the policemen, and the civic servants want increased salaries the most direct route to bring about that desired end is to keep the money circulating in the home town.

Social and Personal

Mr. and Mrs. W. L. McLaws, of Winnipeg, are the guests of the latter's sister, Mrs. H. R. H. Kenner.

Mr. Frank Sanderson is spending a few days' vacation at Kawartha Park, Stoney Lake.

Mr. J. G. Belleghem of the Bank of Montreal, Chicago, has been in the city for the past few days.

Mrs. C. Wright Northy, mistress of the L. O. B. A. No. 244, left to-day for Highland Grove to organize a lady lodge.

Mr. and Mrs. C. E. Armstrong and daughter Ruth, and Miss S. Armstrong, of Markdale, Ontario, are visitors in the city, guests of Mr. and Mrs. G. W. Armstrong, Homewood avenue.

Mrs. George Fleming, of Detroit, who has been the guest of Mr. and Mrs. John M. Anderson, 612 Armour Road, has gone to Toronto.

Mr. L. L. Jarvis has returned to Toronto after visiting Mr. and Mrs. John M. Anderson, 612 Armour Road.

Mrs. John Martyn, Miss Bernice, and Master John, of 136 Lock street, returned home last evening, after spending the past two months, at their summer cottage, Huntsville, and Lake of Bays, Muskoka, where Mr. John Martyn is foreman of Public Works.

Mrs. Roger Young left this morning for California, after spending a pleasant visit with relatives in the city.

Miss Nora Edwards returned to Lindsay, yesterday after several days visit with Mrs. Russell Wood.

Mrs. Ernest Cassan, Campbellford, was the guest yesterday of Mrs. Sloane, McDonnell street.

WEDDING BELLS

CUMMINGS—HURL.

A very pretty wedding was solemnized in the Lakefield Methodist church on Wednesday evening, Sept. 15th, by Rev. S. F. Dixon, when Cora Mary, the eldest daughter of Mr. and Mrs. George Cummings of Young's Point, was united in marriage to Norman Douglas Hurl, the youngest son of Mr. and Mrs. W. J. Hurl of Lakefield.

At seven o'clock the bride entered the church on the arm of her father, to the strains of the wedding march played by her cousin, Miss Eva McIlmoyle.

The bride was attired in a gown of pearl grey satin and georgette with the customary bridal veil and orange blossoms, and carried a bouquet of asters.

Miss Jessie Cummings, the bride's maid, was attired in a navy blue gown of satin. Mr. Clayton Montgomery supported the groom.

The bridal party left the church amid showers of confetti and rice, and motored to the bride's home, where the guests to the number of 75 sat down to a sumptuous repast after which the evening was spent in a social manner.

Mr. and Mrs. Hurl will reside in Lakefield.

OBITUARY

THOMAS MANN.

The death occurred on Monday, 13th September, in Hamilton, of a former well-known resident of Smith Township in the person of Thomas Mann, familiarly known as "Tott."

The deceased had been in failing health for some months, culminating in cancer of the stomach. He was born near Bridgenorth, being 73 years of age, and is survived by the following brothers and sisters: Aaron Mann and Mrs. Peter Nichols, Bridgenorth; Mrs. Thomas Cullen, Peterborough; William and Edward Mann, and Mrs. D. Roseborough, of Davidson, Sask.; Mrs. J. LeDrew, Brantford; and C. H. Mann, of Hamilton, with whom deceased was visiting when taken seriously ill, and with whom he remained until death relieved his suffering.

The body was buried in the family plot at Elmvale, Ont., on Wednesday, 15th September, at three o'clock.

JOSEPH CLARKE

Joseph Clarke, one of the oldest residents of this section of the country died this week at his home in Centerville, and the remains were laid at rest yesterday afternoon in Front Church Cemetery, Cavan. Deceased was identified with many movements for the betterment of the country and during his long life carried out his ideas with a fearlessness which won the respect of the country. Single handed for many years he fought the government for the payment to the farmers along the Trent for drowned lands and latterly won his case in the Privy Council in England.

He was born on the farm at which he died 95 years ago and during his life was a faithful and consistent member of the Church of England and was in politics a Conservative.

He is survived by three sons Thomas and Joseph in the West and John at home also several daughters, one of whom, Mrs. Lang, resides on John street.

The Japanese Government has placed a large order for rods and bars with the Dominion Steel Corporation at Sydney.

THE FIREMEN BACKED DOWN

NEW AND STRANGE DRILL OCCUPY THEIR TIME

Peace and quiet once again reigns supreme at the Fire Hall and the dispute over the men's grievances which led to the presentation of an ultimatium to the chief demanding immediate redress and in lieu of that threatening to resign last t... been settled.

Nothing occurs to break the routine other than one of the new and strange drills. The "Palm Tree" is deserted on account of the playful, wanton breezes which skipped about to-day and disturbed the usual restful air.

WEATHER FAVOURS WORK ON BRIDGE

WESTERN ABUTMENT IS NOW FINISHED

Favoured with ideal weather for construction work, the Russell-Townsend Company are making rapid strides in the building of the Hunter Street Bridge, and each day's work, with more of the camouflage of rough lumber removed, shows the Bridge gradually assuming the lines of the architect's drawing.

It is not a far stretch of the imagination to see the labyrinth of piles, supports, and frame work that now support the cribs for the concrete vanish, and instead the white concrete arch sweeping in a long, graceful curve across the Otonabee.

The forms for the cement are now complete, and it is expected that the cement pouring will begin to-morrow. The lead sheets that are put in at the base of each arch as a buffer were being put into position to-day. The western abutment is now finished, and the forms for the fourth arch are under construction.

NEIGHBOURS AGREE ON PROPERTY LINE

In the case of Brownlie vs. Byers in the County Court before Judge Huycke yesterday afternoon, His Honour suggested to F. D. Kerr and G. N. Gordon, counsel for the plaintiff and defendant respectively, that a settlement be made.

Acting on this suggestion the litigants and the counsel conferred and agreed upon a line between the two properties in dispute.

Judgment was entered defining the boundaries upon the line agreed upon.

PLETHORA OF PEACHES AND MODERATE PRICES

TOMATOES ARE ALSO PLENTIFUL --GRAPES ARRIVING NOW

With the shortage of jem jars and the high cost of sugar preserving is slowing up about the city. To-day it was learned that the jem jar shortage is becoming more and more acute and has now reached a situation where no jars can be obtained locally. The grocers are even offering to buy back such bottles as their customers have on hand unusued.

Peaches Becoming Plentiful.

Nearly every day this week a carload of peaches has arrived in the city and to-day the pavement outside of the fruit merchant's stores resembled the parapet of a front line trench with the piles of peach baskets which sold at from 85 cents to $1.50 a basket. The fruit, the merchants state is at its best at present and for the balance of the week. From the middle of next week shipments will probably become less frequent. Persons expecting any decrease in price owing to Sunday's storm which dashed a large part of the fruit in the Niagara district to the ground are doomed to disappointment as what few peaches fell were too badly damaged in falling to be of any use for shipping. Fortunately, however, the storm did not visit the district of greatest peach production. Grapes remain fairly high a six quart basket selling at 65 cents. The height of the grapes season however will not be reached for a week or so. Plums are very cheap. Large baskets sell at from 60 to $1.00 a basket to-day.

Vegetables Easy.

All vegetables are very easy. Celery is selling at ten cents a bunch, about half of what was asked at the same time last year. Tomatoes are retailing at 40 cents a basket and wholesaling at 30 cents. Most of the market gardeners hope to tide themselves over the fruit basket shortage by demanding the return of the basket on delivery of tomatoes.

Corn sold to-day at from ten cents a dozen to 12 cents. Egg plant sold at 10 and 15 cents each, cabbages at 5c., 10c. and 15 cents each and cauliflower at 10 and 15 cents each.

LATE WANT ADS.

WANTED—MEN FOR EXHIBITION work, Tuesday, Wednesday and Thursday of next week. Apply superintendent Mr. T. Brown, 176 Lock street. 3d 66 2575

TO RENT—ONE FURNISHED bedroom for two, also one single room, board if desired. 'Phone 1224W. 3d 66 6612

FOR SALE—6 ROOMED BRICK house with wood and coal shed also garage Lot 55 x 250 feet. Immediate possession. For further particulars apply to 59 George street south. 3d 66 2574

FOR SALE—DRIVING MARE 5 years old, rubber tired runabout and set single harness, 1 plough. Apply 479 Sherbrooke. 3d 67 6611

FORGETFUL CLERK LOST $11 IN SALE OF TICKETS

NEW PASSENGER RATES CAUSING VERY LITTLE CONFUSION

Very little confusion resulted from the advance in passenger rates on Monday, and as most of the clerks in the railway offices had a schedule made out of the new rates, there were few mistakes made. One clerk, however, claims, through his own forgetfulness, to be out $11.00, due to selling tickets at the old price on the first day of the advance.

One case in which he lost out was in selling a ticket for Toronto, when observing his mistake in accepting the old price, he dashed out on the platform to recover the difference. However, as he was soon surrounded by an impatient throng of would-be ticket-purchasers, he was compelled to relinquish his attempt at collecting the 90 cents difference.

COAL DEALERS MUM ON HIGHER PRICES

Coal men about the city refuse to discuss the coal situation, its prospects, or reasons for the high price. At most of the dealers on Tuesday, all grades, except pea coal, advanced from $18.50 a ton to $20.00 a ton, due apparently to the advance in freight rates, while pea coal is selling at from $14.50 to $16.50 to-day.

THE EXHIBITION PROMISES TO BE A BIG SUCCESS

SPACE SOLD OUT IN NEW MANUFACTURERS' BUILDING

Bigger, better and brighter than ever, the Peterborough Industrial Exhibition will open its first four day fair on Monday.

Space has been sold out in the Manufacturers' Building and the Main Building and the placing of some of the large exhibits under canvas is being considered. A large number of out-of-town firms have taken space.

Money has been freely expended and the prize list is a large and attractive one.

Myriads of incandescent bulbs will turn the grounds into a veritable fairy land of beauty at night and the lighting will be second only to the Canadian National Exhibition in Ontario.

The mid-way, like everything else on the grounds, will exceed all previous ones in point of size and excellence.

Altogether the Exhibition bids fair to be one of the largest and best in the province.

USE ASSOCIATION FOR A FOOTBALL

HYDRO-RADIAL ASSOCIATION MEETING TO-DAY

(Canadian Press)

HAMILTON, Sept. 16.—Certain interests in Toronto are endeavouring to use Hydro Radial Association as a football from coming municipal elections was statement made by Secretary T. J. Hanningan at a meeting of the Executive of the Association which is holding its annual convention here to-day. His remarks had reference to the retirement of W. Lyon of Guelph from the presidency. Secretary Hanningan said that the Association of course was anxious to keep the organization out of politics composed as it was of so many diverse elements and for this reason he opposed its being made a Toronto affair. Immediately after executive had passed a resolution confirming the appointment of Robert McKay, K. C. as Counsel for the Association in connection with the Sutherland Commission's investigation of the Hydro Radial project, Mayor Church himself arived on scene and violently denounced any recognition of the royal commission which he declared was appointed for purpose of assassinating the Hydro project.

BOHUNKS WENT TO PORT HOPE

The Peterboro Bohunks played ball in the G. W. V. A. field day at Port Hope exhibition grounds yesterday afternoon. There were four ball teams in the tournament. Port Hope played Milbrook and the Peterboro nine went up against Cobourg.

Millbrook won from Port Hope by 16 to 9 and in an eight innings feature replete with good plays, heavy hitting and plenty of excitement. Peterboro won from the Lakeshore team before a large crowd of fans despite their using four Central Ontario players. The score board registered 6 to 4 in favour of the Bohunks, both teams being tied 4-4 for 3 innings. Peterboro got away in the eighth with two runs and Cobourg couldn't counter. Ecobichon opened in the box for the Bohunks but was replaced by H. Wolfe in the 5th. Both pitchers slanted over live balls.

The Bohunks line up was:

J. Ecobichon p; H. Wolfe, p; C. Bergoine, c; R. White, 1b; A. Doughty, 2b; J. Thirnbeck, ss; C. Wolfe, 3b, F. Herbison, E. Meredith, W. McGee right, centre and left field; spare, C. Nichols. H. Wolfe was pitcher after 5th innings.

In the evening the Bohunk team attended the G. W. V. A. dance held in the town hall for which Al. Linton's orchestra dispersed excellent dance music.

DO YOU SCOWL?

A scowl is facial evidence of an effort being made to see, or straining the eyes by force to do what they should do naturally.

Peblo glasses and a contented face look much better than a scowl. Let Dr. Fowler remove the drawn lines from your face in the proper way.

CONSULTATION FREE

A. A. FOWLER
EYESIGHT SPECIALIST
Registered Optometrist
(With Nugent Drug Co.).

WHERE TO GO TO-NIGHT

GRAND — Cyril Maude's Greatest Comedy Success—"Grumpy."
ALLEN—Henry B. Wathall, in "A Splendid Hazzard."
EMPIRE—Dolores Cossinelli in "A Virtuous Model."
REGENT — Shirley Mason in "Molly and I."
GRADUATING EXERCISES of St. Joseph's Hospital, 8 o'clock.
HARVEST FESTIVAL at St. John's Church.

Attention Large and Small Investors

If you are looking for a sound investment, paying 12 per cent., with good prospects of it being increased shortly, apply for particulars — Peterborough Examiner, Box 2510. 2d-64-2519

BENSON'S GROCERY AND BUTCHER SHOP

59 George St. Phone 1038

High grade groceries at lowest prices.
Best grade of Vinegars and Pickling Spices.
Our Orange Peko Tea is worth trying at 60c.
Try Ivory Soap, the purest soap on the market, 3 bars for 25 cents.
When you buy Meats, see that you get inspected meat. We carry the best.
Ice Cream and Fruits.

E. BENSON

BARGAINS!

BRAUND'S CORNER GROCERY SNAPS:

3 and 5 lb. Pails Shortening .... 29c lb.
3lbs. Pure Lard, only .... 32c lb.
Best Creamery Butter (5lbs.), 63c lb.
Pure Eng. Malt Vinegar, 35c for 29c
15c Matches, 12½c—10c Matches, 8c
Good Salmon, Pink.... 20c—2 for 25c
75c Black Tea, good quality 59c
Yellow Sugar, 19c lb.—Gr. Sugar, 21c
Excl Sweater Yarn 30c—at 22½c
$5.00 and $4.00 Hats—clearing at $1.01
Dress Goods—All Lines Reduced
Men's $3.25 Overalls—reduced to $2.71
Wide Flannelette 50c—for 39c
15c Flannelette—only 37c
Longcloth, fine 50c—for 39c
$1.50 Table Linen, fine 99c
DON'T MISS THE CHANCE—
—FRIDAY AND SATURDAY

Mendell & R. C. Braund
'Phones 348 and 890W
PARK AND ALBERT STREETS
—All Bargains Are Cash—

OSTEOPATHY

Dr. W. A. SETTLE
Osteopathic Physician and Nerve Specialist
142 Hunter Street, Peterboro'
Hours 9 A.M. to 9 P.M.
Telephone 649
FIFTEEN YEARS IN PRACTICE

CHIROPRACTIC

R. T. Petterson, Drugless Physician

Seven years in Practice
435 George Street, over Toronto Trust and Loan Building.
HOURS—2 to 4. 7 to 8.
PHONE—87J
CLOSED THURSDAYS

Use Your Phone and Save Steps

Try Us when you need Drugs, Medicines or Toilet Articles. Prompt Delivery. Prescriptions called for when necessary and delivered when filled.

Moncur Drug Store

407 GEORGE STREET

"Lowest Prices on Patent Medicines"

MONCUR'S DOUBLE STRENGTH LUNG SYRUP relieves Coughs in the Summer as well as in the Winter.

Your Dollars

will buy Honest Values in ABSOLUTELY PERFECT *DIAMONDS* AT

FRANK CLARKE

Goldsmith's Hall, 174 Charlotte Street

CIRCULATION
DAILY EXAMINER - 7,100
WEEKLY EXAMINER 3,300

The Evening Examiner.

PROBABILITIES.
Fresh west and north-west winds; fine.
Saturday — South-west winds; fair.

VOL. XVLII. NO. 65 PETERBOROUGH, FRIDAY, SEPTEMBER 17, 1920 PRICE THREE CENTS

Peterboro Fair, Special Railway Rates, FARE AND ONE THIRD ON ALL RAILWAYS GOOD COMMENCING SATURDAY AFTERNOON

Until FRIDAY 24th. Almost a Week. Visit Your Friends and SEE THE BEST FAIR in Central Ontario.

RECEIVED WARNING ABOUT WALL STREET EXPLOSIONS TWO WEEKS BEFORE TIME

THE POLICE HAVE INSTITUTED A SEARCH FOR EDWARD FISCHER —WARNED FRIEND OF COMING DISASTER—FRIENDLY TO THE "REDS"

(United States)

NEW YORK, N. Y., Sept. 17.—Thomas Delahunty, caretaker at the tennis courts at Ninety Third street and Amsterdam avenue to-day revealed that Edward Fischer, missing former employee of the French High Commission, warned him two weeks ago that Wall street would be blown up on the fifteenth.

"Fischer came to me early one morning and said: 'Tom, I want to tell you a secret,'" Delahunty declared. "He acted mysteriously but was very serious. As near as I can recall his words he said: 'We are going to blow up Wall street on the fifteenth. We've got them where we want them. We're going to get England too. We've got England where we want them too.'

"I couldn't swear that he said 'we' he may possibly have said 'they' but as I recall it he said 'we'.

"He went on to say that he told me this as a warning because I was an old friend of his and he didn't want me to get hurt. He told me to be sure and not go down to Wall street that day. I took it as a joke, but told him not to worry; that I would not go there.

Sided With Bolshevik

"I told some of the members of the club here about it and they all said not to pay any attention to it.

Fischer was a little bit light in the head. Everybody around here thought he was kind of crazy. He always took sides with the Bolsheviki and anarchists, and often talked about it around here but nobody took him seriously.

Fischer is a fine tennis player. He was a member of a doubles team that won the Metropolitan doubles championship one year.

"He did a lot of talking and most people around here thought he had some kind of a mental breakdown."

"Did he seam to be really in earnest when he warned you not to go to Wall street?" Delahunty was asked.

"You bet your life he did," the caretaker replied "He had been a friend of mine for several years and he often told me that he was a friend of the under dog. He was serious all right, and he didn't want to see me get hurt."

"When did you last see him?"

Recalled Warning.

"He never came back here again", Delahunty replied. "He came here that morning specially to warn me and I have never seen him since. I cannot fix the exact day, but it was just about two weeks ago. When I heard of the explosion yesterday I recalled his words. He said the fifteenth, but I guess he must have meant the sixteenth of September. He was always very peculiar and I never thought any more about the warning after the members told me to forget it."

Delahunty told the United Press reporter he intended to report the entire affair to the authorities to-day.

Inspector Lahey of the Police Department said that the police were hunting Fischer, he declared he had information that Fischer had been under observation for mental trouble in Toronto.

POLICE DEPARTMENT CONVINCED THAT BOMBS CAUSED EXPLOSION

NEW YORK, September 17. — Detective Burns said last night: "A bomb caused the explosion. There is not the slightest doubt about this. I might be closer to the truth perhaps if I said a wagonload of bombs.

"From my investigation I am certain that the bomb was in the wagon which was destroyed. There is no other reasonable theory.

"The pieces of window weights picked up in the nearby office buildings, where they had been hurled by the explosive could have no other connection with the disaster than to be parts of the bomb, and used as projectiles by someone who had schemed to do the greatest possible damage that could be imagined."

After two hours' investigation, District Attorney Swann and his Chief Assistant, Alfred J. Talley, united in this statement:

"This is too much of a coincidence to regard as an accident. Coming almost on the stroke of noon and between the assay office and the Morgan Building, it has all the aspects of an arranged affair."

Fischer Arrested In Hamilton To-day

CLAIMS HE RECEIVED ADVANCE INFORMATION OF NEW YORK EXPLOSION THROUGH MEDIUM OF TELEPATHY.

(Special to The Examiner.)

(Two O'clock Despatch.)

HAMILTON, Sept. 17.—Believed to be the writer of post cards warning friends of the New York bomb disaster, Edwin P. Fischer of New York, was arrested this morning in the offices of the Lees, Hobson, Lees Telford and McBride Bank of Hamilton building shortly before eleven o'clock (standard time.) Fischer is being held at the Central station while an investigation is made as to his mental condition. He was arrested on a charge of insanity, the information being laid by his brother-in-law, Robert A. Pope, of New York. According to the statement made by Mr. Pope, Fischer three weeks ago prophesied the New York explosion and wrote letters to friends on Wall street expressing apprehension for their safety. An explanation of this peculiar knowledge being in the possession of the prisoner was made by his brother-in-law. Fischer's mental condition had not been normal and he believed that during the period three weeks ago when he made the prophecies his mind was in a peculiarly receptive condition. The information as to the disaster was, in his opinion, received by means of mental telepathy. When police court was in session this morning Pope accosted Deputy Chief Coulter and gave the information as to his brother-in-law's whereabouts and Sergt. Thompson and Constable McBride were sent to the Bank of Hamilton to apprehend Fischer. He was found in the offices of Lees, Hobson and Co. and from there was brought to the police station. He was placed in custody and preparation immediately made to investigate the charge as to his insanity. The local lunacy commission doctors, McGillivray and Roseburgh, were summoned to the police station to examine the prisoner and Fischer was put through a cross examination in the detention room.

Was Peculiar.

Officials who apprehended Fischer stated that his conversation had been somewhat peculiar. He had declared that he had once acted as sparring partner for Jack Dempsey. He asserted that he had only hit a man in anger once and that finished the man. The story of Fischer's actions for the past three weeks was supplied to the police by Pope. Fischer had been subject to fits of mental derangement. He said recently his relatives realized that he seemed to be suffering from a nervous breakdown. An attempt was made to have him go to the north woods, but he seemed unwilling. About three weeks ago he made peculiar statements as to the disaster which he declared would occur in New York and wrote letters to his friends expressing fears for their safety. He left New York for Toronto and stayed at the Queen's hotel where he was well known, and was on friendly terms with the manager of the hotel. Mr. Pope followed him to Toronto. On Wednesday, Sept. 15, Fischer crosed to Niagara Falls, where his brother-in-law followed. At Niagara they met and this morning came to Hamilton on an early train, arriving in the city shortly after seven o'clock. They breakfasted at the Royal Connaught. Pope declared that the society in which Fischer moved would preclude his being in contact with any persons of an anarchist class and that he considered it impossible that he could have come in contact with any person who could have given him information as to the outrage in New York. He then advanced the theory of mental telepathy as an explanation of the prisoner's prophecy of the event. Pope, who is a noted New York landscape artist, spent several weeks in this city during the past summer advising in the laying out of the McKittrick survey in the west end of the city. He finished his work for the Land and Building Company about a month ago and returned to Gotham. When he and Fischer arrived here from Niagara Falls this morning they went to the Connaught, but did not register.

Mr. Pope insists that Fischer has been in Canada for the past two weeks attending the tennis championships. Fischer talked freely to Magistrate Jelfs in the detention room. He admitted sending a postcard to his chief in French mission work, also sending word of the impending disaster to a friend in a Wall street brokerage office. Asked where he received information he said, "It came from the air." He stated that he believed in a religion of love, but hated Morgan's, and that he had information that the next bomb attack will be against President Wilson. Fischer, however, did not talk like an anarchist.

The Lunacy Commission adjudged Fischer a fit subject for an asylum and he will be taken there this afternoon.

Manufacturers Will Have a Good Exhibit At The Exhibition

EXHIBITS ARE BEING PLACED IN POSITION—NEW BUILDING IS A CREDIT TO THE MANUFACTURERS OF THE CITY AND THE FAIR BOARD—LIST OF FIRMS EXHIBITING

Industrial Peterborough has been provided with a fitting show place for its products in the beautiful new manufacturers' building at the Exhibition. Industrially Peterborough has taken great strides during the past decade and the new building will give the manufacturers of the city the opportunity of demonstrating to citizens and visitors the products of the city's industries.

Most of the large local firms have taken space and several out-of-town manufacturers have shown their faith in Peterborough and its fair by arranging for exhibits.

The building is 100 by 60 feet and has four entrances. Outside and in it is beautifully designed and tastefully decorated. The outer walls have been left in their natural wood colour and coated with oil, which gives them a light brown cast. The roof is done in a slightly deeper tone of brown. The interior is finished in cream.

Exhibition space is allotted around the walls and in the middle with wide aisles between and other aisles leading from the entrances.

Exhibits Coming In.

Exhibits are already being placed and some idea of the beauty of the building when the space is filled may even now be gained.

Following are the firms which will exhibit in the building:

Bon Marche Manufacturing Company, Campbell Flour Mills, Canadian Nashua Paper Company, Canada Paint Company, Montreal; Canadian Packing Company, Canadian Raybestos Company, Canadian Woollens, De Laval Company, Adam Hall, Heintzman Company, Toronto; J. M. Greene Music Company, McDonald Lumber Company, Office Specialty Company, Toronto; Peterborough Canoe Company, Peterborough Cereal Company, Peterborough Examiner, Peterborough Lock Manufacturing Company, Quaker Oats Company, J. J. Turner & Sons, Western Clock Company.

SPECIAL RATES FOR EXHIBITION

STEAMERS AND TRAINS WILL COMBINE TO CARRY THE CROWDS

The Peterboro Board of Trade cooperating with the Exhibition Board has arranged for a series of excursions to the Exhibition on Wednesday. Steamers will carry the crowds from the Kawartha Lakes district, special trains will be run, and automobiles will transport visitors from Chemong.

Three steamers have been chartered to bring the crowds from the lakes. Automobiles will run in from Chemong. Visitors can return to Lakefield on the 5.40 p.m. train.

The fare is only 75c return, including train from Lakefield and automobiles from Chemong.

Following is the schedule:

Steamer Stoney Lake leaves Buckhorn at 6.30
Bobcaygeon 8.15
Sandy Point 8.45
Gannon's Narrows 9.15
Indian Village 9.45
Davis' Wharf 10.00
Chemong 10.45
Motors will convey passengers to Peterborough.

Steamer Empress leaves Burleigh at 7.00
Mt. Julian 7.30
Kawartha Park 8.00
Young's Point 8.30
Lakefield 9.00
Train to Peterboro.

Steamer Islinda leaves Crowe's Landing at 6.30
McCracken's Landing 7.00
Train to Peterboro.

Automobilists who will be willing to assist in bringing the crowds from the boat at Chemong are asked to communicate with the Board of Trade

A PUBLIC PLOWING MATCH

TO BE HELD ON THE FARM OF JOSHUA SMITHSON.

A meeting of the Directors of the Plowmen's Association will be held in the City Council Chambers on Saturday, Sept. 18th, at 1.30 p.m. As this is the last meeting before the match all the Directors are requested to be present.

Wm. Cleghorn, President — Hugh McFee, Sec'y,
R. R. No, 2, Keene, Ont.
2d-65-2572.

DR. FREDERICK GAVE ADDRESS TO DOCTORS

AT DISTRICT CONVENTION HELD AT COBOURG

More than fifty doctors from District No. 6 of the Ontario Medical Association, representing the counties of Peterborough, Victoria, Durham, Northumberland, Hastings and Prince Edward, attended their convention at the Arlington Hotel, Cobourg, on Wednesday. One of the addresses was given by Dr. E. V. Frederick, of Peterborough, on "Chronic Gall Bladder: Its Diagnosis and Treatment."

Dr. T. C. Routley, of Toronto, secretary of the Ontario Medical Association, outlined the organization of the Provincial Association, presenting many arguments favouring thorough and complete organization of the medical profession in the province.

The president of the association, Dr. J. Huerner Mullin, of Hamilton, addressed the gathering after dinner, strongly urging the need of closer cooperation of the entire medical profession.

Dr. N. A. Powell, of Toronto, presented an illustrated address on "Fractures" during the evening session, particularly dwelling upon the commoner fractures, with their diagnoses and treatment.

The convention was voted by all present to be of practical value and interest. Resolutions were adopted strongly urging upon the provincial association the advisability of constantly maintaining efforts for organization, and memorializing the association to increase the annual membership fee from $2 to $5.

G. W. V. BAND.

Meet at Park and Hunter Streets to-night at 6.45. Full attendance requested.

GOOD DINNER AND SUPPER SERVED

THE LADIES' AID OF ST. JAMES' CHURCH WILL SERVE HOT DINNER AND SUPPER ON THE EXHIBITION GROUNDS NEXT WEEK.
DINNER 60c., SUPPER 50c., LUNCH 25c.
1d 67 2576

Re-elect Officcers

LABOUR CONGRESS SHOWS CONFIDENCE IN TOM MOORE AND SECRETARY DRAPER—AN IMPORTANT ADDRESS

SHOULD USE BALLOTS

(Canadian Press.)

WINDSOR, Sept. 16.—Tom Moore was again re-elected as President of the Dominion Trades and Labor Congress this morning. P. M. Draper was re-elected secty-treasurer. Both were elected by acclamation and in speeches regarded the action of the Congress as a complete vindication of charges made against them by certain members of the party.

Against Proportional Plan.

Yesterday's business was interrupted briefly by an attempt on the part of ex-President J. C. Watters to introduce certain accusations against President Moore. Business was delayed to obtain a roll call vote and debate upon the advisability of electing the officers of the Congress by proportional representation, which was defeated on the ground that a minority might obtain control. Everything submitted to the convention from the committees on officers' reports, Federation of Labor, and constitution and laws were accepted without amendment.

Seek Political Field.

John E. Davidson, fraternal delegate of the British Trade Union Congress, in his address to the Trades and Labor Congress of Canada to-day told the convention in no uncertain terms that the aspirations of working class movements would have to be sought on the political field.

Follow British Example.

In opening his address Mr. Davidson expressed the hope that his message would inspire the Canadian trades union movement to follow the example of the British movement, which has been built up by patriotic effort and loyalty to leadership.

"I think that at no time has there been more gratuitious insults hurled at the Labor movement," declared Mr. Davidson as he commenced. "I read, for instance, in your papers that the clergy of Canada were presuming to suggest the lines along which you should proceed. In Britain the State's appeal to the working class in the hour of need was heeded. Ninety per cent. of the men who went to the trenches, ninety per cent. who manufactured the munitions of war were workers. Now we have eminent statesmen who say these men are not fit by capacity to govern. If this is the case it can be ascribed to the two political parties.

Arthur Martell, Montreal, Alex. McAndrew, Moose Jaw, and H. A. Halford were elected vice-presidents; W. F. Bush, Toronto, was elective fraternal delegate to A. F. and L., Ontario Executive; J. Ralph, chairman. D. A. Dear, A. A. Carrol, and W. J. Jeffrey, J. G. Foster, Montreal, will be fraternal delegate to British Trades Union Congress.

A resolution submitted by the resolution committee advertising the double platoon system for firemen, with a twelve-hour day and seventy-two hours week, and in no case to have a man on duty for a longer period than twelve consecutive hours, except when changing shift, was unanimously carried.

Scoring Churchill

"The Right Honorable Winston Churchill, grandson of the Duke of Marlborough, who gained his position by subterfuge from the Sovereign of that time, the bitter opponent of trades unionism, opposes us So far as the workingman of Britain are concerned he will go down to posterity as the adventurer of Antwerp, the gambler of Gallipoli, the raider of Russia, the Jack Cade of British politics, who seeks to fasten militarism upon the United Kingdom."

Not on Class Lines.

Mr. Davidson warned the delegates that a Labor party could not be formed on class lines. It should ask Peer and peasant to form its

Continued on Page 12

YOU ARE INVITED TO COME AN DSEE THE NEWEST SEPTEMBER GOODS FOR FALL WEAR, AT P. BLACK'S, CORNER GEORGE AND KING STREETS. LATEST STYLES IN LADIES' SMART FALL COATS, SUITS, WAISTS, UNDERWEAR, GLOVES, HOSIERY, ETC. THE NEW STYLES IN FALL MILLINERY ARE NOW READY FOR INSPECTION. FALL HATS THAT WILL CAPTIVATE YOU, MODERATELY PRICED. 1d

Death List In New York Tragedy Is Thirty-Six According to Latest List

AUTHORITIES AGREE THAT THE EXPLOSION WAS CAUSED BY BOMBS—WRECKAGE SEARCHED

GUARDS INCREASED

(Canadian Press.)

NEW YORK, Sept. 17.—Fire Commissioners Drennan reported to-day to Mayor Hylan that the explosion in Wall street yesterday evidently was caused by a bomb. More than 150 pounds of broken sash weights and other metal fragments have been collected by the fire department at the scene of the disaster, the commissioner said. No trace has yet been found in New York of Edward Fischer, who left Toronto Tuesday after sending a post card to a New York friend warning him to get out of Wall street as soon as the gong strikes at three o'clock Wednesday.

The police are known to be devoting particular attention to this phase of the case.

Thirty-six Deaths.

The mysterious explosion in New York's financial district yesterday, causing the deaths of thirty-six persons, according to partially revised lists at eleven this morning and injuring approximately two hundred others was probably caused by an infernal machine, possibly a time bomb. This is almost the unanimous opinion of expert investigators of the Department of Justice and police to-day.

Search of the wreckage near the scene revealed, according to high officials, fragments of clock work such as commonly used in making bombs. Three pieces of curved metal were also found beneath the surface of the pavement in the hole caused by the explosion, while a similar piece was taken from the body of a messenger who was killed.

Financial centres of the big United States' cities from coast to coast were armed camps to-day, while several New York detectives and secret service men left this city this morning on out of town ends of investigation of the Justice Department. The stock market opened promptly at ten and after a hesitant opening stocks resumed the upward movement in progress yesterday when the explosion occurred. Financial offices resumed business and the district was crowded with sight-seers.

A piece of metal, presumably from a bomb, was found on the roof of the sub-treasury building this morning. Troops were held in readiness on Governors' Island against the possibility of renewed outrages to-day. Detachments were held subject to instant call. All public buildings and homes of wealthy and prominent men here are under special watch, while every available man is kept in reserve or actively working in Federal, State and Civic Investigating Agencies. During the early hours Wall street was being cleaned up tons of debris being cleaned up and blood splattered sidewalks and buildings washed. Glaziers by scores began the long task of re-windowing the entire financial section.

TO BOLSHEVIZE WHOLE WORLD

CONCRETE PLANS SAID TO HAVE BEEN PERFECTED IN MOSCOW

TOKIO, Sept. 17. — According to semi-official despatches reaching Tokio concrete plans for Bolshevizing the world have been perfected in Moscow and agents shortly will be detailed to the United States, Japan, China and Asia generally for the campaign.

The plan includes a propaganda ofensive agfainst Germany according to these advices, which declared Bolshevik agents are already active in England and France.

Victory For Men

THIS IS THE OPINION OF ITALIAN LABOUR LEADERS RESPECTING OUTCOME OF DISPUTE

Canadian Press.

MILAN, September 17. — The leaders of the confederation of labor and workers generally seem to believe they have won a great victory in the decision of Premier Giollitti to appoint a commission to submit concrete proposals respecting participation by workmen in technical, financial and disciplinary management of factories, which was announced yesterday, in Turin.

This commission's report will be made the basis for a bill which will embody many of the demands made by the metal workers since they have occupied industrial plants throughout the country.

The representatives of the workmen declare the premier took the matter into his own hands when he found that employers were determined to resist despite his counsel for moderation.

WHERE TO GO TO-NIGHT

GRAND—Cyril Maude's Greatest Comedy Success—"Grumpy."

NOTE—By mistake this big attraction was announced here for last night.

ALLEN—Louis Bennison in "The Road Called Straight."

Empire—Dolores Cossinelli in "A Virtuous Model."

REGENT — Shirley Mason in "Molly and I."

HARVEST FESTIVAL at St. George's Church.

LOADS OF FINE FRUIT.

AT N. RONZETTI'S, 217 1-2 CHARLOTTE STREET, ACROSS FROM BANKS' GARAGE, DIRECT FROM GRIMSBY AND ST. CATHARINES. A1 PEACHES, PLUMS, GREEN GAGES, GRAPES, ETC., AND TOMATOES AND OTHER VEGETABLES, AT MARKET PRICES. YOU CAN BUY YOUR FRUIT RIGHT AT RONZETTI'S.
2d-65-2574.

TWO PAIRS OF GLASSES.

An extra pair the same as you are wearing would not be a luxury, but may save you much inconvenience in case of the breaking of one pair. We have every facility for duplicating your glasses. See W. H. Lacey, Optometrist and Optician, 410 George Street.

Peterboro' Industrial Exhibition Notes

All those participating in the Parade are reminded that it will leave the Central Park at one o'clock SHARP Tuesday.

Hon. Manning Doherty will speak from the Balcony of the new Manufacturers' Building immediately on the arrival of Parade to the grounds.

The 25 Songsters and Choristers from the Toronto Exhibition will sing daily in the Floral Tent.

Guess how many will attend the opening of Peterboro's Greatest Fair on Tuesday next.

BASEBALL - RIVERSIDE PARK - SATURDAY - 3.15 P.M.

Cobourg-Oshawa-Port Hope Central Leaguers *vs.* Peterboro, Central League Champions

Sensational Boot Sale

LADIES' BLACK KID OXFORDS

Made of very fine kid stock; neat recede toe with imitation tip; Louis heel with plate and flexible sole. Sizes 2½ to 7. Sale Price.
$4.49

LADIES' SEMI-BROGUE OXFORDS.

Your choice of gun metal calf or cherry brown calf. Both have leather soles and medium heels; brogue perforations on toe and vamp. Sizes 2½ to 7.
In Black $5.50
In Brown $5.98

LADIES' BROWN CALF BROGUE OXFORDS, $8.00

These shoes are made of high grade Russia calf, with Goodyear welted soles and low walking heels. Made like the genuine English brogues. Sale price $8.00

85 PAIRS LADIES' SAMPLE BOOTS AT $4.98

These boots are all samples, in sizes 3 to 4½, in widths A to D. They come in black kid, patent leather with glove kid tops, black kid with grey suede tops and many other lines. All are laced and have high tops. The regular prices of these boots were up to $12.00. Sale price $4.98

During the period of depression in the shoe business a few weeks ago many merchants cancelled their orders. One manufacturer had seventy-five thousand pairs of high-grade boots on hand, which were cancelled, and these he had to turn into money in order to avert a financial crisis. In order to get cash he sold these boots at a great reduction. We didn't buy the whole lot, but we did buy a large number, and these will be put on sale on Saturday. The prices afford a saving of two to four dollars on every pair, and furthermore, we have all sizes in every line advertised.

LADIES' BLACK KID BOOTS

Made of fine surface kid with high tops, recede toes and either high or low heels. Sizes 2½ to 7. Sale price $6.49

MEN'S BROWN BOOTS, $4.50

These boots are made of dark brown side leather with pointed or broad toes. Solid leather soles and heels. Sizes 6 to 10. These boots are made by Ames-Holden McCready and bear the union stamp. They would ordinarily sell for $8.00. Sale price while they last $4.50

MEN'S BROWN CALF BROGUE BOOTS AT $9.00

These high-grade English brogues are made of brown calf. They have solid leather Goodyear welted soles and leather heels. This is the most popular boot of the season. Sizes 5 to 10. Sale price $9.00

MEN'S BLACK CALF BOOTS AT $7.98

At this price we have two lines that are wonderful value. One has a long narrow toe, Goodyear welted sole and blind eyelets. The other has a broad toe with double sole and rubber heel. Sizes 6 to 10. Reg. $10.00. Sale price $7.98

MEN'S BROWN BOOTS AT $6.98

These are made of number one side calf in a dark brown shade. Your choice of narrow or broad toes; Goodyear welted double soles. Sale price, $6.98

MEN'S LEATHER LINED BOOTS, $7.98

Made of fine black calf, with Goodyear welted double soles and rubber heels. Lined throughout with soft brown kid. Sizes 5½ to 10. Reg. $12.00. Sale price $7.98

D. Zacks

424 GEORGE ST.

IS LESS DANGEROUS THAN FRENCH POLITICS.

PARIS, Sept. 16.—A French newspaper correspondent to-night called up former Premier Clemenceau, and asked "The Tiger" whether he would permit his name to be used as a candidate for the Presidency.

"I was too old to be elected last January," replied M. Clemenceau, "and I feel too young to accept now in case I was chosen. I am going into India's jungles to hunt tigers, which is much less dangerous than French politics."

TEAR DOWN STEEPLE, FEARING LIGHTNING

MIDDLETON, N. Y., Sept. 16.—Because it was recently struck by lightning and fearing there might be a repetition of the occurrence the members of the First Presbyterian Church have decided to remove the steeple from their church and the work is now in progress. The steepie is 125 feet high, one of the tallest and finest in this part of the country.

CAUGHT SELLING LIQUOR FINED A THOUSAND

COBOURG, Ont., Sept. 16. — Offenders of the O.T.A. here are being heavily fined lately. The stiffest fine yet imposed was that handed out yesterday morning by Police Magistrate Floyd to Mr. Thos. Blezzard, a well-known resident of the town, who was caught selling liquor to a detective from Toronto. He pleaded guilty and was fined $1,000 and costs.

TWO NEWSPAPERMEN OUT AFTER YALE SEAT

(Canadian Press)

OTTAWA, Sept. 16.—Although the writ providing for the by-election in Yale, B.C., to elect a successor to Hon. Martin Burrell has not yet been issued, a convention to name a Government candidate will be held in that constituency to-day. There are at least two aspirants for the honor, according to advices received here. They are Mr. J. A. McKelvie, Editor of The Vernon News, and J. M. Robinson, a pioneer of the Southern Okanagan district, and a former Manitoba newspaper publisher.

A U. S. packing firm's advertisement tells the world that a 1,000 pound steer yields only 44 pounds of porterhouse steak.

RAIN RUINS 25 PER CENT. OF NEW BRUNSWICK'S POTATOES

(Canadian Press)

FREDERICTON, Sept. 16.—Twenty-five per cent. of the potato crop of New Brunswick has been spoiled by the rain which fell persistently most of last week, it was announced by the Department of Agriculture to-day. The grain crop has also been damaged.

NINE DOLLARS A DAY FOR PLUMBERS IN NEW YORK

NEW YORK, Sept. 16.—Two thousand striking plumbers returned to work yesterday under a temporary agreement which grants wages of $9 a day for plumbers and from $5 to $6 a day for helpers. The "closed shop" is also provided for.

STOLE WIFE'S MONEY.

TORONTO, Sept. 15.—In crestfallen mood Albert Bolingbroke admitted in the Police Court that he had stolen $66 from his wife, and had spent the money on a suit of clothes. Wife did not want hubby sent to prison, but she did express a desire that he stay home at nights. Magistrate Denison ordered a remand for a week on Bolingbroke's own bail.

LOST

LOST—A LICENSE NO. C. 10694. Finder please leave at Peterboro Milk Products. 2d 66 2559

LOST— MUSIC SATCHEL ON Sept. 15t. Finder please leave same at Examiner. 3d 67 6508

LOST—A SUIT CASE UMBRELla with silver mounting in Post Office or store. Finder please leave at Examiner. Reward. 3d 67 6621

LOST—A WALLET CONTAINing a photograph on Saturday evening. Finder please leave at Examiner office. 3d 67 6594

LOST—LAST EVENING BEtwen 8.30 and 9.30 o'clock, between East City and George street, spare tire and rim. Finder please leave at Examiner office. 3d 67 2561

LOST—WHITE TOY POODLE with one yellow ear, missing since morning Sept. 15, 1920. Finder call 1423W Reward. Person found harbouring this dog will be severely dealt with. 3d 67 6596

FOR SALE

LOTS

On the

LATE SENATOR COX HOMESTEAD

BEAUTIFULLY SITUATED

Apply

437 GEORGE STREET

FALL FAIRS

PETERBOROUGH, Sept. 20-23.
Ottawa, Sept. 10-20.
Port Hope, Sept. 21-22.
Lindsay, Sept. 22-25.
Barrie, Sept. 20-22.
Beaverton, Sept. 27-29.
Millbrook, Sept. 30-Oct. 1.
Orono, Sept. 23-24.
Blackstock, Sept. 28-29.
Bobcaygeon, Sept. 30 Oct. 1.
Bowmanville, Sept. 21-22.
Campbellford, Sept. 21-22.
Gooderham, Oct. 7.
Haliburton, Sept. 23.
Keene, Oct. 5-6.
Lakefield, Sept 28-29.
Bancroft, Oct 7-8.
Norwood, Oct. 12-13.
Markham, Oct. 7-9.
Kinmount. 13-16.

FOUND

FOUND — A TRAVELLERS sample case of boots. Owner may have same at Examiner by paying for advertisement. 3d 68 d.h.

HELP WANTED—MALE

WANTED—MEN FOR EXHIBition work, Tuesday, Wednesday and Thursday of next week. Apply superintendent Mr. T. Brown, 176 Lock street. 3d 66 2575

YOUNG MEN WANTED SOME experience preferred in window dressing and advertising. Apply H. Abramson, 378 George street. 3d 66 2532

WANTED—AT EDWARD'S MEAT Market boy delivery. 3d 67 6625

WANTED—A FEW BOYS, 17 years of age, to be apprenticed to Brass Finishing Trade. Apply Canadian General Electric Co. 6d 70 2569

WANTED—YOUNG MAN WITH knowledge of book-keeping to keep books and have charge of office for manufacturing company. Apply in own handwriting stating experience and salary desired to Box 5616 Examiner. 3d 68 6616

THE LONDON GUARANTEE and Accident Co., Ltd., Commercial Department, Toronto, desire whole or part time agents in Peterboro and surrounding towns for new; popular plan of Sickness and Accident Insurance which the public are asking for. Write for Agency to above. 3d 67 2573

OUR AGENTS, MEN AND WOmen, without experience, are making $20 weekly in spare time, daytime or evenings, without interfering with regular work, selling Personal Greeting Christmas Cards. Best and largest Canadian selection. No outlay. Write for particulars, or if for agency appointment, send one reference. Modern Art Company, 122 Richmond West, Toronto. 24d 29-2374

SALESMAN — A SELF-RESPECTing salesman whose ambition is beyond his present place, might find more congenial employment with us, and at the same time double his income. We require a man of clean character, sound in mind and body, of strong personality, who would appreciate a life's job with a fast growing concern where industry would be rewarded with far above average earnings; married man preferred. Apply A. T. Smith, 204 Barrie Bldg. 6d 68 6554

NOTICE

WILL GIVE USE OF ROOM AND music for dancing lessons provide rates reduced for household. 'Phone 1630W. 3d 67 6626

WANTED

WANTED TO BUY—MARSH HAY Apply Examiner for address. 3d 67 6599

WANTED TO BUY—MODERN 7-roomed house in good locality. Apply Box 2473, Examiner. 6d 66 2473

WANTED—BY BOY 14 YEARS employment after school and Saturdays. 'Phone 427J 3d 5 6567

WANTED — ROOMERS OR boarders. All conveniences. Apply 413 Bethune street. 8d 70 6545

WANTED — BY GENTLEMAN at once room and board in private protestant family. Apply Box 6609 Examiner. 3d 67 6609

WANTED — FOUR FURNISHED rooms, heated, all conveniences, central location. Apply Box 6566 Examiner. 3d 66 6566

WANTED—OFFICE WORK BY A competent book-keeper two or three days in the week or at end of month. Apply Examiner for address 3d 66 6563

2 BOARDERS WANTED, COMfortable home. Apply 664 Dow street. 3d 67 6628

HELP WANTED—Female

WANTED—WOMAN FOR 1 OR 2 half-days a week housework. Telephone 1724W. 3d 67 659 2

RELIABLE YOUNG WOMAN for lunch room. Apply Hooper's Centre Store. 3d 67 2567

FUR FINISHERS AND GIRL APprentice wanted at once. Wm. Lech & Sons, Ltd., 413 George street. 3d 66 6572

YOUNG LADY FOR DENTAL office assistnat one who wishes to take up the work as a permanent occupation. Box 6614 Examiner. 2d 67 6614

A GOOD GIRL OR WIDOW without children, who would like a good home on farm close to city. Good wages. Apply Box 2481 Examiner. 3d 67 2481

WANTED —COMPETENT WOMan or girl to assist in housework. Good home small family; permanent position for right person. 'Phone 161. 3d 67 6608

WANTED—A REFINED MIDDLE aged woman for housekeeper, where there are 4 children going to school Wages $25.00 and board. Duties to commence October 1st. Apply Examiner for address. 6d 70 6500

HOUSES FOR SALE

In all Parts of the City

PRICES REASONABLE

And Terms of Payment Easy

BRADBURN, LTD.

332½ GEORGE STREET

Over Merchant's Bank

26-22-2178

FOR SALE

A lovely residence for sale, having a lot 70 feet frontage by 194 feet deep, for sale at a reduced price of $8500.00 This property is situated in a first-class locality, ten minutes' walk from the Post Office.

For inspection of the above property, apply

J. T. O'CONNELL & CO.
136 Hunter St. W. Phone 376

BABY CARRIAGES, ETC.

FOR SALE — CREAM WICKER baby carriage in good condition. Apply 521 Cedar street. 3d 66 6508

FOR SALE

FOR SALE—21 FT. MOTOR Launch. Cheap. Apply 504 Water St 6d 67 6529

FOR SALE—HOUSEHOLD FURniture. Apply 657 Reid street. 3d 66 2541

FOR SALE—NEW UPRIGHT piano, Victory Bonds accepted. Address at Examiner. 3d 67 6603

FOR SALE—1 1-4 H. P. CENTURY motor; almost new. Apply White Bros. 174 Hunter street. 3d 66 2539

FOR SALE—ONE GARLAND range and one gas stove. Apply 342 Downie street. 3d 66 2560

HOUSEHOLD FURNITURE FOR sale 388 Murray street, carpets, rugs ranges 3d 67 6586

FOR SALE—TUXEDO AND VEST. in good condition. Size 38. 'Phone 70J. 4d 68 6605

FOR SALE — GURNEY-OXFORD range burn wood or coal. In good condition. Apply 589 Aylmer street. 3d 67 6607

FOR SALE—2 MEDIUM SIZED hen houses 6 by 6 feet and 7 by 6 feet. Cheap for quick sale. 48 Jackson avenue. 3d 67 6589

FOR SALE—SOME YOUNG PULlets or will exchange for old hens. Apply 520 Elm street 'phone 771 3d 68 6619

FOR SALE—1,000 COUNTER check books at about half price. Apply Box 1600 Examiner for particulars. 3d 65

FOR SALE—BED COMPLETE with Spring and Mattress. This bed is practically new. Apply 189 Aylmer street. 'Phone 947J. 3d 67 6593

FOR SALE—UPRIGHT PIANO IN good condition. Apply betwen 5 and 6 p.m. River Road 1st house off Bell's store 6d 67 6511

FOR SALE—1 GAS RANGE, 1 laundry stove with water jacket. Apply 311 Boswell avenue. 3d 66 2536

FOR SALE—A JERSEY COW, and a pair of geese. Apply Examiner for address. 6d 68 6541

FOR SALE—MARBLE SLAB SUIT able for kitchen table or candy maker. 'Phone 20J. 4d 68 6604

FOR SALE—1 GENERAL PURpose horse coming 5 years. Apply C Nicholson, Downers Corners. 3d 67 6587

FOR SALE — COAL HEATER with oven, also coal oil heater and gem jars. Apply 689 Water street. 2d 67 2580

FOR SALE—NINE PIGEONS, homers and carriers, nice birds, $6 takes the bunch. Ferd Rowland, 2nd house north Jackson Park. 3d 68 6624

FOR SALE—A SUPREME RANGE in first class condition. Apply at 209 Brock street or telephone 883W 3d 68 6620

FOR SALE—MAHOGANY, OAK and white enamel dressers, brass and white enamel beds. Chairs, gas stove, coal or wood, stove. 'Phone 1165J 428 Mark street. 2d 67 2557

FOR SALE—PORTABLE HENhouse 6 x 7, comfortable; built last year and seven good laying hens, all for $18.00 'phone 1389J. 2d 67 6623

FOR SALE— MOTOR BOAT 23 feet, V bottom, 12 h.p. engine, reverse gear, rear starter, or would take smaller boat as part trade. 103 Gladstone avenue. 3d 66 6571

FOR SALE BY TENDER—A ONE hundred acre farm comprising the west half Lot 14 in 2nd concession of Otonabee. Tenders addressed to Alex. Gillespie, Kene R. R. No. 1 will be received up to Saturday Sept. 15th. No tender necessarily accepted. 6d 67 6537

FOR SALE—DRIVING MARE 8 years old, rubber tired runabout and set single harness, 1 plough. Apply 479 Sherbrooke. 3d 67 6611

FOR SALE— HOUSEHOLD FURniture including dining room set, chairs, walnut chiffonier and dressing table, desk, mahogany bed and chiffonier, iron bed, electric iron and grill; gas range etc., 'Phone 70J. 4d 67 5574

FOR SALE—200 ACRES FARM IN Monaghan brick house, frame barn good orchard, well fenced, and in good condition, a 100 acre farm in Cavan, 70 acres cleared the rest in wood land and pasture. For further particulars, Apply to R. Moncrief, R. R. No. 5, Peterboro. 3d 66 6577

FOR SALE—3 PR. GRAY ALL wool blankets, set irons, 2 parlour lamps, side board, Brussels rug 3 x 3 1-2 yards, only used one year window shades, 1-2 dozen bed pillows, Karn organ lounge, washstand, qautity of clothing, dishes etc. Apply 577 Concession street, East City 3d 68 6613

FOR SALE — ONE MILKING cow, one pure red Durham heifer 10 months old, one cream separator, one self-feeder, one bake cabinet, cubbard, hen canary, some hens and csickens. Apply 47 Conger street. d3 67 2586

MAKE AN APPOINTMENT TO SEE THIS

One of the finest built and best laid out Houses in Peterborough—Eight Rooms, Hardwood Floors both up and down stairs, Fire Place, Beautiful Staircase, Mahogany finish, Sun Room, Cellar partitioned off, Fruit Cellar, etc. Very large Lot, 220 feet deep. The above was built for the owner, who is still in the place, and can be purchased for $8,200.00. Cannot be built under $10,000.00. Owner working outside the City—does not require the House.

H. J. McCANNON, Phone 749 or 772, 140 Simcoe St.

FOR SALE

$4500.00—Will Buy a Six-Room Brick House, very deep Lot, large Garden—$500.00 down.
$5200.00—Will Buy a Six-Room Brick House, deep lot, large Garden—and $500.00 down.
FIRST CLASS FARM, three miles from Peterborough; good buildings, good water, all workable; must be sold to wind up an Estate.

TAYLOR & HOWDEN Real Estate Dealers 144 HUNTER PHONE 1462

WORK WANTED

WANTED—BY REFINED WOMan employment by day or week. Please 'phone 1392W. 3d 67 6003

COMPETENT WOMAN WANTS position to mind children by the week. Apply Examiner for address. 3d 66 6376

WANTED—BY CAPABLE LADY housework, mornings preferred. Apply Examiner for address. 3d 67 6588

PERSONAL

PERSONAL — THOUSANDS wealthy memebers wish to marry, also wealthy farmer daughters' orphans. Ladies admitted free during this month. Enclose stamped addressed envelope. C. Isherwood, Isherwood P O, Ont. 26d-82-6415

HOMES FOR SALE

HIGH CLASS BUNGALOW — With all the latest improvements, including oak floors, laundry tubs, cabinets, electric plugs, side entrance and lane. This is one of our good homes.

8 ROOMED HOUSE—With attic, partly finished, 297 Boswell avenue, corner of King street. This is a very fine house with panelled hall, oak floors up, and down, garage, etc.

10 ROOMED HOUSE—No. 400 Downie street, corner of Hunter street. This is also a high class house on an ideal site It has all improvements including hot water heating, lavatory and tubs in basement, garage etc.

These are all first quality houses of different sizes, and possession can be given on or before Oct. 1st.

CHAS. H. HUFFMAN & SONS

509 King Street, Phone 1235W — 537 King Street Phone 1250J

365 Mark street, Phone 942J.

6d 69 2545

CANADIAN WOOLLENS LIMITED

COMMON SHARES—DIVIDEND No. 1.

Notice is hereby given that a dividend of one and one-quarter per cent. (1¼%) has been declared on the COMMON STOCK of Canadian Woollens, Limited, for the quarter ending the 30th day of September, 1920, payable Friday, the 1st day of October, 1920, to shareholders of record at the close of business Monday, the 20th day of September, 1920.

By order of the Board.
WILLIAM TINKER, Secretary.

Peterborough, Ontario, September 10th, 1920. 4d67

CANADIAN WOOLLENS LIMITED

PREFERENCE SHARES—DIVIDEND No. 1.

Notice is hereby given that a dividend of one and three-quarters per cent. (1¾%) has been declared on the PREFERRED STOCK of Canadian Woollens, Limited, for the quarter ending the 30th day of September, 1920, payable Friday, the 1st day of October, 1920, to shareholders of record at the close of business Monday, the 20th day of September, 1920.

By order of the Board.
WILLIAM TINKER, Secretary.

Peterborough, Ontario, September 10th, 1920. 4d67

Your East City Tailor

Is still doing good work at reasonable, low prices.

Suits and Parts of Suits made to your measure from a stock of good cloths.

Ladies should see my material for making up Coats and Suits for the fall.

Cleaning and Pressing done.

J. L. WYATT
Hunter Street EAST CITY

THIS PROPERTY IS VERY GOOD BUYING, AND CANNOT BE REPLACED AT THE PRICE:

ONE 8-ROOMED HOUSE in WEST-END SECTION, with finished Attic, Hardwood Floors, Mantle, Hot Water Heating, etc., Laundry Tubs, Garage—all in A1 order. Must be sold quick, or will be taken off the market—$7,500.00 (Part Cash).

—by—

T. WALKER & CO.
164 HUNTER STREET W.
Phone 1020.

CHINA PAINTING
Mrs. Langley McCarthy
TEACHES BISCOFF'S NEW ART
BEAUTIFUL WORK IN CHINA PAINTING

HOUSES & REAL ESTATE

$800 WILL BUY A 4 ROOMED cottage quarter acre land 4 apple trees, centrally located in Lindsay. Apply at the Examiner. 6d 67 6507

FOR SALE—SMALL MODERN house in South end with good garden. Apply by letter to Box 6570 Examiner 3d 66 6570

FOR SALE — SEVEN ROOMED red brick house and small barn with hen house. Apply Examiner for address. 3d 67 2587

FOR SALE—8 ROOMED SOLID brick house, furnace and all modern conveniences. Purchaser may have immediate possession. Apply 694 Water street. 2d 67 2530

FOR SALE—EAST HALF LOT 8 in the 8th concession of Douro, south-east quarter of lot 8 in the 7th conecssion There are good buildings, abundant water supply, large orchard, 30 acres of bush. Apply Mrs. A. Moloney, 288 Park street, Peterborough, Ont. 1d 65 2588

FARM FOR SALE—EXCELLENT Opportunity to secure one of the best fruit and grain farms in North umberland County. It is nicely located and has good buildings with spring water running into house and barn adjoining 90 acres of No. 1 pasture with creek through same. For further particulers write M. J. Cavey, Grafton, R. R. 1, Ont. 2d 66 1w 6507

FOR SALE—6 ROOMED BRICK house with wood and coal shed also garage Lot 55 x 250 feet. Immediate possession. For further particulars apply to 59 George street south. 3d 66 2574

FOR RENT

TO RENT — A FURNISHED room with or without board. Apply 190 Brock street. 3d 66 2537

TO RENT—3 UNFURNISHED rooms. Apply Examiner for address 3d 67 6600

TO RENT — BED ROOM AND sitting room furnished with all conveniences. Suitable for two. Very central. Apply 264 Stewart St. 3d 67 6627

TO RENT—HANDSOME APARTment; centrally located. Possession October 1st. 'Phone 70J. 3d 68 6606

TO RENTA—A LARGE, ALL MODern house in nice locality. Apply Examiner for address. 3d 66 6573

TO RENT— A COMFORTABLE room in a modern house. Apply 699 Water street. 3d 67 6610

TO RENT—GARAGE $2.00 PER month also box stove, practically new, to sell, Apply 183 Antrim. 3d 68 6622

TO RENT—FURNISHED ROOM for 1 or 2 gentlemen. Central. Apply at Examiner Office for address. 12d 76 6901

TO RENT — 2 FURNISHED rooms and a flat for light housekeeping. Apply Examine for address. 3d 67 6585

FOR RENT— PREMISES NO. 389 Water street, heated and suitable for store or office. Apply 437 George street. tf 6h

TO RENT—ONE FURNISHED bedroom for two, also one single room, board if desired. 'Phone 1224W. 3d 66 6612

BARBEAU'S CARTAGE

All kinds of Moving and Carting by careful and experienced men. A new Motor Truck has been added to our equipment which will enable us to give better service than ever to our Patrons. Satisfaction Guaranteed. No distance too far. New furniture Van. Largest in the city. Household effects moved with care.

A. BARBEAU

JUNK! JUNK!!

Highest Cash Price paid for All Kinds of Junk and Bottles. Rags 4c to 5c lb. Also Highest Cash Price for Live Poultry. Phone 783 and we will call at once.

Peterboro' Rag & Metal Co
423 Chambers St. W. ROTH, Mgr.

FOR SALE

TO RENT — 7 roomed flat, ground floor; hardwood floors; mantle; heated $50 per month. Central.

$2000.00—Buys a house in south end, 3 bed-rooms, room for bath, kitchen, dining-room, parlor, out-sheds; 250 feet deep.

W. H. McILMOYLE & CO.
'Phone 390J—256 Water Street

TELEPHONE 790
WHEN YOU WANT YOUR
Piano or Organ Tuned
Player Pianos a Specialty
ALL WORK GUARANTEED
W. H. Cunningham 563 Weller St.

Just a minute, please!

THEY say Ford got the idea for his car from an Ingersoll Watch.

Quite likely; both the Ingersoll and the Ford keep running in all kinds of weather and with all sorts of hard usage; and they both are noted for getting you there on time.

It was quantity production which made the Ingersoll possible, and quantity production keeps down the price of the Ingersoll—and the Ford.

Both are better, handsomer, more efficient than they used to be—and they never were anything but good.

And you'll notice that all the jokes about either are good-humored boosts—affectionate, friendly banter.

Make all the fun of the Ingersoll you like; you know it's truthful, good looking, durable and quietly efficient. Like the Ford, the best value of its kind in the world.

Maple Leaf, $3.25

Ingersoll

Models from $3.25 to $14.50

HAMILTON TIMES CHANGES OWNERS

HAMILTON, Sept. 13.—The plant, and good-will of the Times Printing Company, Limited, here have been purchased by John M. Imrie, manager of the Canadian Daily Newspapers Association, Toronto, acting for himself and others associated with him.

The new owners took possession on Saturday and the business is being carried on in Mr. Imrie's name pending the incorporation of a company of which he will be president and general manager. Mr. Imrie will not assume active management until October, when his resignation from his present position will become effective.

The Hamilton Daily Times is one of the older newspapers of Canada, having been established in 1837 as a weekly newspaper. It has been published as a daily newspaper continuously since 1853.

Mr. Imrie has been manager of the Canadian Daily Newspapers' Association since its organization in December last. Prior to that date he was for nine years manager of Canadian Press Association, Inc.

"Wasn't it Barnum who said that there is a fool born every minute?" "Whoever it was, he figured the birth-rate too low."—Boston Transcript.

The Deacon Shirt

For Your Husband

"My wife always buys me Deacon Shirts," said a farmer the other day. They are both well satisfied. The farmer is sure of a good fit, with plenty of room for arm freedom. The wife is proud of the neat appearance and the freedom from mending and patching, and the eternal sewing on of buttons. The wear is there.

Ask your dealer.

Deacon Shirt Company

BELLEVILLE, CANADA

SEES ENGLAND DRY WITHIN TEN YEARS

ECONOMIC CONDITIONS WILL FORCE CHANGE SAYS BRITISH SCIENTST

NEW YORK, Sept. 13.—The people of England are bet permitted to know the truth about the effect of prohibition in the United States, said Dr. C. W. Saleeby, British scientist and eugenist, in an interview at the Hotel Commodore.

"Our people are told that prohibition has ruined the hotel business in the United States," said Dr. Saleeby. "They are told that everybody has taken to cocaine, that one result of prohibition has been the rapid spread of the use of drugs by your people. We are told that the Italians and others who do the hard work in your mines and factories are leaving the country in great masses and nobody is left to do the heavy work. The facts seem to be quite the contrary.

"Some first class scoundrels are breeding bad blood between the countries and include American prohibition their attacks. One has seen this campaign grow to full flower since the armistice. Lord Astor told me that the brewers in England were spending $15,000,000 annually on advertising.

"The truth about prohibition in the United States is not admitted in the press, with some honorable exceptions."

Dr. Saleeby, who is here as a delegate to the International Congress Against Alcoholism which opens in Washington on Sept. 20, predicted the rapid progress of prohibition in England as soon as the truth of its working in the United States reached the British people. In a decade, he said, England would go dry.

But the industrial and economic factor is the one that is driving England to prohibition, continued Dr. Saleeby. The day is coming when, as predicted by Sir Henry Crookes, America will cease to export food to England. Great Britain imports five-sixths of her wheat supply.

"On the day that America ceases to export food, England will go dry," he added. "On that day the destruction of grain and sugar for liquor will stop. "You are making a colossal experiment. The issue is one of world importance. Englishmen visiting here carry back stories of the working of prohibition that will have their effect on the people. Lord Leverhudme, shrewd business man, came here a 'wet' and returned 'dry.' He said we could pay our debts in five years if we shut off our drink bill.

"When I leave here I am going straight to Scotland, where they will vote on local option for the first time in November. The American verdict will have a great influence. Large areas will go dry, no doubt.

SAYS BOLSHEVIKI ARE DISHEARTENED

WASHINGTON, Sept. 13.—Reliable reports from Russia, received through official channels, state that the situation in the Soviet territories, especially the economic situation, is critical and becoming more serious. The reports discredit predictions that the Bolshevist regime will come to an end within six months, together with all other specific predictions, but assert that the population, and particularly the peasants, are restive and showing great discontent, but appear to be too greatly intimidated to rise in rebellion.

The reports indicate that the Bolsheviki are passing through a serious crisis, that foreign aggression, such as the Polish offensive, helped them to rally and hold out for a time against the processes of disintegration, which otherwise would have progressed more quickly, but which are still, despite all the efforts of the Bolsheviki to arrest them, going on.

The Bolsheviki are reported to be greatly disheartened, having obtained nothing essential in the way of concessions from the powers, and expecting nothing.

Extraordinary conditions of food scarcity in Soviet Russia are reported in a telegram which the State Department received from a Baltic source. Smuggling of food supplies in common and the food situation in Petrograd, the old capital of Russia, is growing steadily worse.

The Petrograd Soviet has issued a decree that private individuals are forbidden to transport food, and the decree serves notice upon all concerned that a sentence of three years at hard labour will be imposed upon all persons found carrying as much as a pound of potatoes.

There are many complaints on the part of the population of Petrograd against the drastic policy in force. Even capital punishment has been invoked under the arbitrary powers of the Soviet to deal not only with spies and those charged with counter-revolutionary activities, but also with 'confirmed speculators' and 'thieves.' Peasants who seek to recover grain requisitioned from them by the Soviet are punishable by execution, the department is informed. Other offences are punishable by imprisonment at hard labour.

The State Department was advised that a small amount of bacon smuggled into Petrograd has been put on sale there at a price of 8,000 roubles a pound.

The TARTAN TAILOR SHOP

Featuring Tailor-Made Clothing Outside the Luxury Tax

Men's Fall and Winter Suits and Overcoats

Hand-made to your individual measure from high-grade all-wool material. PERFECT FIT GUARANTEED. All shades. Built on any model you may select from our latest classy fashion plates. Prices reduced to and will be maintained—

AT **$45.00** WORTH $60.00

These values positively cannot be duplicated elsewhere for less than $60.00 AND TAX. To give the public the advantage of such special prices, we have cut our profits to the bone, while retaining that quality of cloth and workmanship for which the Tartan Tailor Shop is noted.

Men's Quality Suits

In smart styles to suit the particular weater. The tailoring is of a class usually found at a much higher figure. Made from Solid Worsteds, Scotch Tweeds, Banockburns and Heather Mixtures. A variety of patterns to choose from, including the favorite blue and black pencil stripes. Only (No Luxury Tax) **$45**

Men's Stylish Overcoats

A very special line for fall and winter wear; nifty and correct in cut and make. They come in Blanket Cloth, Tweeds, Beavers, Meltons, Chinchillas, Lamas and Heather Mixtures, in a host of arresting patterns and distinctive colours. At this store only for (No Luxury Tax) **$45**

Our expenses being light and our stock of woollens purchased on favourable terms, enables us to give you the benefit in smallest possible costs.

We want you to come to the store and see the values we are offering. Many new features have been added that will appeal to your fancy. Special care always given to linings and trimmings, and you'll see some very novel effects.

FRANK N. HOURIGAN

161 HUNTER STREET — *WHERE QUALITY AND STYLE RULES* — JUST OFF GEORGE STREET

Public warning to labour not to enter Soviet Russia under present conditions is given in a statement issued by a committee of Swedish metal workers who recently studied conditions in Soviet Russia. The statement was published in the Social Demokraten of Stockholm. The State Department was advised of the warning in a telegram received from Stockholm.

The committee entered Soviet Russia last May to inquire into the conditions of labour with a view to emigration of 6,000 skilled workmen from Sweden if conditions were found satisfactory. The report states that the Briansk district, which they visited, was unsuitable for colonization. Sanitary conditions were unsatisfactory and food was scarce with little prospect of improvement.

Industries in the Ural region, the committee reported, are "deplorably mismanaged," many mines are full of water, equipment of factories has been stolen and the population is stated to be apathetic and despondent. The population has been devastated by the wars and the committee stated that colonization of the Ural region would require 20,000 workers. The committee added that efforts to reach some agreement with the Bolsheviki in Moscow were unsatisfactory.

The report adds:

"If any should want to defy the difficulties and go to Russia, we deem it proper to warn them.

"In Moscow we had great difficulty in seeking to repatriate workers who had emigrated singly or in groups to Russia, many of them having been animated with enthusiasm for the struggle of the Russian people."

MANY LOANS TO SOLDIER SETTLERS.

OTTAWA, Sept. 16.—Up to the end of August, the Soldier Settlement Board of Canada granted loans to 19,181 settlers actually on the land. The amount of loans approved by the Board is $76,339,675 for the following purposes:

To purchase land, $41,638,827.
To remove encumbrances, $2,131,375.
For permanent improvements, 8,705,462.
For stock and equipment, $24,035,111.

Alberta has 5,554 settlers actually established; Saskatchewan, 4,648; Manitoba, 3,170; British Columbia, 2,867; Ontario, 1,359; Quebec, 448; New Brunswick, 486; Nova Scotia,

WINDSOR POLICE CHIEF RESIGNS.

Understood He Will Be Retained in Advisory Capacity.

WINDSOR, Ont., Sept. 16.—After a service of close to thirty years with the Windsor Police Department, Chief Elias Wills has resigned. His successor has not yet been appointed and pending his selection, Chief Willis has agreed to remain in charge of the force. It is understood that the retiring official will be retained in an advisory capacity at his present salary. In accepting his resignation, the Police Commission is giving the Chief a six months' vacation.

Chief Wills has seen Windsor grow from a town of less than five thousand people to a prosperous city of 40,000. In that period he has taken part in many stirring criminal cases. He is now over sixty years of age. His police training was received while a member of the Irish Constabulary.

Mrs. Scrapp: My foot is asleep again. Scrapp: It's funny that it is never your tongue!

Everybody Smokes OLD CHUM

Canada's Favorite Pipe Tobacco.

Best of all Fly Killers 10c per Packet at all Druggists, Grocers and General Stores

Teach the Children to Save

Habits are acquired early in life. Children, who are taught the value of money and the habit of saving, grow up into good business men and capable women.

The easiest way to teach children to save, is to start a Savings Account for each child ($1.00 each is sufficient). After a child has saved another dollar to make an additional deposit, he or she will have a better appreciation of just what a dollar stands for, and how much work and self-denial it represents.

THE MERCHANTS BANK
Head Office: Montreal. OF CANADA Established 1864.
PETERBORO BRANCH. C. S. CUMMER, Manager.
Sub-Agency at Fraserville open Mondays and Thursdays.

Evening Examiner

Phones—Editorial 1051, Business Office 1050. Private Branch Exchange to all Departments.

The Examiner is a Member of the Audit Bureau of Circulations.

The Daily Examiner, published every lawful evening by The Peterborough Examiner, Limited, Office—410 George Street.

The Weekly Examiner, published Thursday Morning.

Daily Examiner by mail $4.00 per year.

The subscription price of The Daily Examiner is $5.00 per annum; that of The Weekly Examiner, $1.50.

U. S. REPRESENTATIVES
Special U.S. Representatives: W. H. Stockwell, 629 People's Gas Building, Chicago, Ill. New York—Chas. F. Miller, 286 Fifth Ave.
Advertising Rates on Application.

E. M. CLOVER, Managing Director.

"Peterborough Presents Possibilities Unsurpassed."

FRIDAY, SEPTEMBER 17, 1920.

THE FIRE DEPARTMENT.

The agitation over the Fire Department which has ben occupying so much public attention during the past few weeks, has failed to reach what seems to be the real basis for much of the trouble, the alliance of the fire fighters with the organized labour body. The Examiner has always maintained that it is a mistake for policemen, firemen and other public servants to ally themselves with such an organization and has declared its faith in proper working conditions, adequate wages and fair treatment for men in these positions so that there would be no necessity of appealing to outside agencies for assistance. Undoubtedly the speech credited to Chief Grange at the Chief's convention has played a prominent part in the present trouble, for it aroused the ire of labour and the fire fighters' union was drawn into the controversy with results that are far from satisfactory to themselves or to anybody else.

A FOOLISH STATEMENT.

It is surprising to find such a veteran politician as Hon. Geo. E. Foster making the tactical error he did the other day in intimating that the forces opposed to the present government at Ottawa should be classed with the Bolsheviks. This statement has caused indigation throughout the country and if it does not have a marked effect on the coming by-elections many shrewd observers of political events will have to admit that the yare mistaken. Sir George knows the popualr inception of the Bolshevik doctrine in this country and he should know that the people who think that the present government has outlived its usefulness and regard an election as desirable in the interests of Canada will bitterly resent being associated with the regime of bloodshed and violence that exists in Russia. There is no attempt being made to substitute another form of government in Canada; there is however, a persistent desire to substitute for the present administration a government that will give an efficient and honest and effective control of public affairs in this country. Sir George Foster has said many wise things in his career as a public man, but the memory of them will be wiped out by the folly of his recent utterances.

THE FUEL SITUATION.

It is announced that the conference at Ottawa betwen the Provincial Fuel Controllers and officials of the Board of Railway Commissioners in regard to the fuel situation has had "entirely satisfactory results." That is reassuring as far as it goes, but the hundreds of householders who have not as yet secured a supply of coal and who are dismayed at the steadily mounting prices would doubtless like to have more details in regard to the satisfactory results mentioned. There have been so many reports as to the falling off of the supply of American coal for Ontario that it is scarcely to be wondered at that many citizens are in a condition bordering on panic when they reflect that winter is just around the corner, that the coal bins are empty and that coal may be difficult to secure when its use becomes necessary. The wealthy, of course, have no need to worry; they are able to pay cash for their winter's supply now and are apparently having no difficulty in having their orders filled, but there are many people to whom the outlook is far from bright. For their sake it is to be hoped that fuller particulars may be forthcoming as to the conference at Ottawa if some effective way of dealing with the problem has been reached.

THE G.A.U.V. PLATFORM.

One of the principal planks in the platform enunciated at the Dominion convention of the Grand Army of United Veterans was the $2,000 gratunity scheme for Canada's veterans. The organization has apparently failed to recognize that this issue is considered by the great mass of the people as dead and that from no political party at present in existence can any support be expected for the indiscriminate gratuity plan. There are many excellent clauses in the platform drafted by the United Veterans. Greater care in the selection of immigrants, the instituting of influences to prevent Canadians from migrating to the United States, preference for returned soldiers for positions under the civil service commission, the abolition of the patronage system, better facilities for the higher education of students who have not had the means to attend university, adequate pensions for disabled soldiers and the dependens of those who made the supreme sacrifice, these are some of the principles laid down by the Veterans that will be viewed by the public as constructive and progressive. It seems unfortunate, however, that by the members of the G.A.U.V. all these clauses should be considered as subordinate to the $2,000 gratunity question, and that much time and effort will be lost in working for this portion of the platform that might be devoted much more profitably to the support of the other clauses.

REVOLUTIONS, TAME AND WILD.

The Italian labor convention has voted for a peaceful and gradual industrial revolution, rather than an immediate overturn on the Russian model, by a majority of roughly three to two—which seems to represent an even greater preponderance of opinion, if one may judge from the remonstrations which accompanied the announcement of the result. But it is a vote of revolution. The program adopted on Sunday, on the motion of Deputy Daragona, sets as the immediate objective the acknowledgment by factory owners of the principle that the factories are to be controlled by the labor unions—which, one may suppose, is that "democratization of industry" which has been talked about so glibly by American politicians who have shown no sign of knowing what it means. But this, according to Mr. Daragona himself, is only the first battle in a campaign which is to lead to full socialization.

The distinction was quite clearly and sharply drawn in the debate which preceded the vote. The moderates opposed the Maximalists, who would follow the Russian model, because it would probably mean economic ruin, such as it has accomplished in Russia. They would proceed slowly, trying to keep the profits of the past while working for better things in the future. As Mr. Baldesi, Secretary General of the Confederation of Labor, observed, the Russian experiment has shown the "danger of too rapid changes." All this, of course, is sounding brass and tinkling cymbals to the whole-hearted Bolsheviki, who know the truth and are willing to burn all the accumulations of five thousand years in order to clear the way for their inspired activity; but the majority of Italian labor does not seem ready for that.

Yet it is a revolution. It is expropriation of property—but capitalist Governments have expropriated property on occasion. The essence of revolution lies in the demand of the Labor Congress that Parliament be convened to pass laws ratifying the decisions reached by representatives of a single class. This is dictatorship of the proletariat in fact if not in form. And it hardly needs to be pointed out that it has so far been a peaceful revolution only because the Government took no steps to enforce property rights guaranteed by existing laws. Seizure of a diamond ring by an individual is contrary to the laws of Italy, and would be punished; seizure of hundreds of factories by thousands of men is also contrary to the laws, and no effort has been made to punish it. So far the revolution is unopposed.

On the other hand, so far it is controlled by sensible men who take no delight in destruction or confiscation for its own sake. If it should remain in such hands, we might see an interesting experiment in the practical workings of socialism such as neither Sweden nor Czechoslovakia, though led by nominally Socialist Premiers, has yet given us. The drawback to that would be that if socialism happened to work badly those who have seized the property and the political power would hardly turn it back again as peacefully as they have acquired it. And when Mr. Baldesi assures the middle class that it has nothing to fear, the middle class, which has read history and understands the normal downfall course of revolutionary movements, may not be altogether willing to agree with him—New York Times.

EXPECTS TWO HUNDRED AT COMMERCE CONGRESS

MONTREAL, Sept. 14.—"Notwithstanding difficulties of transportation since the war, I feel confident that we shall have a good representation from the various parts of the Empire at the Ninth Congress of Chambers of Commerce of the Empire, to be held in Toronto shortly," said Charles E. Musgrave, of London, England, honorary secretary of the congress, who arrived here for a conference in connection with plans for the congress.

He added there would probably be about 200 delegates present, and among the 59 resolutions to be dealt with the question of preferential trade within the Empire will also be discussed.

U.S. PACKERS CLAIMS PROFITS NOT EXCESSIVE

ATLANTIC CITY, Sept. 15.—Addressing the opening session of the American Meat Packers' here Thomas E. Wilson, of Chicago, president of the association, said that none of the big five packers received as much as a cent and a half profit on each dollar of sales made in 1919.

The combined business of the five companies, he said was $3,500,000,000 with an aggregate profit of a little more than $34,000,000. He cited the combined profits of 76 other corporations to prove that the packers' profits were not excessive.

METHODIST PASTORS GET SALARY OF $1,650

STRATFORD, Ont., Sept. 15.—The September meeting of the Stratford District of the Methodist Church was held at Trinity Church, Stratford, and an aggressive program was adopted for the ensuing months. All churches of the district have decided to appropriate the minimum salary of $1,650 for their pastors, which amount includes the allowance for the upkeep of a horse.

Department of Railways and Canals.

'Trent Canal

NOTICE.

By authority of an Order-in-Council of the 4th instant, the BOBCAYGEON LOCK of the Trent Canal WILL BE CLOSED TO NAVIGATION, ON AND AFTER OCTOBER 1ST, 1920, UNTIL JULY 15TH, 1921, owing to work of Reconstruction now under way.

Byorder.

J. W. PUGSLEY,
Secretary,

Department of Railways and Canals,
Ottawa, September 8th, 1920.

Newspapers inserting this notice without authority from the Department will not be paid for it.

3d-10-17-24-73-2460

A-920

Skilled Labor
Commands a Good Wage

You must be prepared to pay for it, when buying clothes, or you don't get it.

There is no surplus of good workmen, nor of good materials, which take skilled workmen to make.

THEREFORE

True economy is practiced by paying a good price for good clothes, rather than by buying cheaply advertised ones, which have nothing to recommend them but apparent cheapness.

By wearing clothes labelled

FASHION-CRAFT

you are guaranteed—good materials, linings and trimmings combined with perfect lasting fit and style produced by skilled labor and true artists.

If you value personal appearance visit one of the 300 merchants in Canada who believe Fashion Craft Clothes are strictly O.K.

Sold locally by—

JACK PRIMEAU
140 Hunter Street

BOY FATALLY CRUSHED BY AUTO TRUCK WHEELS

WINDSOR, Sept. 15.—A few hours after he was run over by a motor truck, Albert Peters, aged 8, of 548 Windsor Avenue, died in Hotel Dieu, from his injuries. According to the police, Peters jumped from another truck on which he had been riding, directly in front of Guppy's grocery truck, the wheels of which passed over his abdomen.

CORONER SAYS EASY TO SECURE WOOD ALCOHOL

TORONTO, Sept. 15.—The jury enquired into the death of Arthur Bain, returned a verdict stating that death was due to poisoning, such as by drinking wood alcohol to excess. According to the evidence presented last night the deceased was found dead in the greenhouse of William Felstead on Sept. 9, early in the morning. Dr. J. J. Breslin, the coroner, in addressing the jury, commented upon the easy manner in which this substitute for liquor could be obtained.

EARL OF LONDESBOROUGH IS DEAD AT LINCOLN

LONDON, Sept 15. — George Francis William Henry Denison, third Earl of Londesborough, died Sunday at Lincoln

The Earl of Londesborough was born in 1892 and succeeded his father in 1917. He was an extensive land owner in Lincolnshire. His heir is his brother, Capt. the Hon. Hugo William Cecil Denison, who was born in 1894.

LivePoultry Wanted

Hens, extra fat, 5 lbs. or over; Hens, extra fat, 4 lbs. or over; Spring Broilers, 2½ lbs. or over; Old Roosters, Old Turkeys.

For above we will pay highest market prices delivered at the PETERBOROUGH COLD STORAGE CO., 124 ROBINSON ST., W. SCOTT CO.

"The National Smoke"

WILSON'S **BACHELOR**

Still the Most for the Money 10c.

ANDREW WILSON & CO TORONTO AND MONTREAL

LET YOUR
SUNDAY CANDY
BE
Polly Anne Chocolates

The most delicious Confectionery in the City

1 Pound Boxes . . 90c
2 Pound Boxes . . $1.80

We are Exclusive Agents for the City

Your Desert is always ready when you purchase a Brick of City Dairy Ice Cream. The Highest Quality Ice Cream in Canada.

DAWSON BROS.
TWO STORES:
Cor. George and London Sts., Rubidge and Townsend St.
PHONE 1620

SCHOOL SHOES

BIG VALUES IN SCHOOL SHOES FOR BOYS AND GIRLS.

SOLID LEATHER FOOTWEAR AT VERY REASONABLE PRICES

Boys' Tennis Shoes, in Blue, White, and Brown, at a Clearing Price of $1.45

WHITE SHOE BARGAINS
Ladies' White Canvas and Poplin Oxfords and Boots—Winding up the season at Big Reductions.

Children's and Misses' White Goods, with Rubber and Leather soles. Big Values at our Store.

FOR THE COUNTRY BOY
Line 1035—A Brown Army Solid Leather Boot, neat in appearance and strong enough for School $4.50

ROUTLY - BRAUND
THE BUSY SHOE STORE
Near the Busy Corner of Charlotte and George
Our Motto: Fair Dealing and Solid Values.

EDWIN ELCOME
—TAXIDERMIST—
Heads, Animals, Birds, Fish, Etc., Mounted Artistically and Permanently.
DEER HEADS, MASKINONGE, BASS AND TROUT OUR SPECIALTY.
692 HARVEY STREET
PETERBOROUGH, Ontario.

AUTOS WASHED
Efficiency and Promptness Guaranteed at
FONTAINE'S
AUTO SERVICE
185 HUNTER STREET
Phone 1055
OPEN DAY AND NIGHT

Renew your Subscription.

ECZEMA You are not experimenting when you use Dr. Chase's Ointment for Eczema and Skin Irritations. It relieves at once and gradually heals the skin. Sample box Dr. Chase's Ointment free if you mention this paper and send 2c. stamp for postage. 60c. a box; all dealers or Edmanson, Bates & Co., Limited, Toronto.

TOOTS AND CASPER Did Casper Get Something in Blue? Yes, and in Black, too! - - - By J. E. MURPHY

THE REAL TEST
of home baked food comes when the second helping is offered. The appearance, texture and taste of food raised with
MAGIC BAKING POWDER
is bound to be pleasing and satisfactory in every sense. Magic is an economical and healthful leavener, and because of its uniformity in strength and results, has justly earned its reputation of being Canada's Perfect Baking Powder.
Send name and address for free copy of "The Magic Way" containing selected recipes, many of which are illustrated in colors.
E. W. Gillett Company Limited, Toronto, Canada

Warsaw Correspondence

WARSAW, Sept. 14. — Mr. and Mrs. Wm. Carveth are living in the village in the house lately occupied by Mr. Charles Ellis.

Mrs. H. G. E. Choate and two children, also her brother, Mr. Clifford Selkirk, are gone to visit their uncle in the Adriondacks.

Mr. Vernon Selkirk has secured a good position in the C. P. R. at Moose Jaw, Sask.

Mrs. T. Cullen, Lakefield, spent a few days last week visiting relatives near Warsaw.

Miss Ruby Davis, Mrs. D. Miller, Mr. Melville Miller and Mr. Milton Clysdale were among those who attended Toronto fair.

Mrs. Cookson and little daughter are visiting Miss Ida Jory.

Mrs. Percy H. Lloyd and children spent a few days with her parents in Lakefield.

Mrs. Wm. Jackson spent a few days visiting relatives in Peterboro and Bridgenorth.

Miss Berry is teaching in Warsaw. She has all the pupils, now numbering about 40.

Miss Kidd has returned to Cotesloe. Cotesloe is one of the few schools in the township that have not changed teachers.

Miss Mary Mahony is teaching in No. 5, Douro.

Dr. and Mrs. Munro and little Miss Jean returned from their trip last Wednesday.

Master Cyril Bell, who spent the summer with his uncle, Mr. H. G. E. Choate, has returned to his home in Ottawa.

Mr. Lees, public school inspector, was in the village last Tuesday.

Rev. Gerard Graham went to Havelock last Tuesday, thence to Toronto.

Mr. Geo. Lonsberry has changed his meat routes and now goes to to Lakefield twice a week.

Mr. Thos. Wilson had leave from the Military Hospital, Toronto, and spent the holiday with his daughter, Mrs. Peabody.

Mr. Cecil Wilson has a position in the Agricultural Department, Toronto. He is an expert with motors used by the department.

Miss Hazel Tighe spent her holidays with Mrs. Scott at Indian River.

Miss Olive Clements spent a week with friends in Fenelon Falls.

Miss Doxie, of Fenelon Falls, is visiting with Miss Olive Clements.

Mr. and Mrs. Scott, of Indian River, spent Sunday in the village.

Miss Vallian, of Trenton, is teaching on the 4th line, Dummer.

Mr. Armstrong has moved to the premises lately occupied by Mr. Charley James.

Mrs. Nathan Payne, of Lakefield, was in the village last Friday.

Messrs. Foster and Anderson were in Lakefield last Tuesday evening.

Mr. Parker, of Apsley, was in the village last Friday.

Mr. John Lloyd, Lakefield Road, lost three cows by lightning in the storm a week ago.

Mr. Wm. Dewart, Indian River, was in the village to-day.

Threshers at Work.

Threshing is well under way, as all grains, except buckwheat, are in the barn. Several farmers are putting up new silos and are trying to rush the work as the corn cutting will soon begin. The recent rains, which have done much good to the root and corn crops, have made the roads in Warsaw districts, which were bad enough, much worse.

Will Give Prize.

The Cotesloe I.O.D.E. are giving a prize to the school which makes the best appearance in the school parade, to be held in connetion with the shool fair, on Friday, September 24th. The Warsaw Woman's Institute are giving a first and second prize to the school which does the best choral singing, in a test to be given at the concert in the evening. In both cases, number of pupils and ages will be considered, as well as the actual work as exhibited.

Many of the children in the different school sections are taking great interest in preparing for the fair. One little boy, not yet 10 years old, has a pair of pigs which he has cared for wholly himself.

There is to be a trustees' meeting to-night in Warsaw School to decide on the school fair sports.

The Warsaw Woman's Institute will give a supper on the evening of the school fair, and at eight o'clock the school children will give an entertainment.

There was no service in the Anglican Church on Sunday on account of ill-health of Dr. Archibold. He has not been able to come to Warsaw during the summer as he had planned.

There were regular Sunday School and preaching services in the Methodist Church. Mr. Knox occupied the pulpit.

District Meeting.

A great deal of the success of the district meeting last Friday was due to the efforts of the ladies of the Warsaw circuit. They personally saw to it that people attended. Busy season as it is many farmers gave up the day to attend the sessions. Many from other denominations were present also.

The Presbyterian Sunday School and preaching services were well attended. Mr. Graham's morning subjet was "Visions of a Far Land."

There were the regular services in the Baptist Church. Mr. Vose conducted them. During the summer Mr. Vose has done much to improve the name at Indian River.

Wife: Our daughter is now twenty, and she ought to be married. Husband: Oh! She has plenty of time. Let her wait till the right sort of man comes along. Wife: Not at all. I didn't wait for the right sort of man!

GOOD HEALTH
ENO'S FRUIT SALT
The ENO Symbol of Happiness.
As the lion stamped upon your silver denotes the purity of the metal, so this symbol, wherever you see it, betokens the goodness of ENO, which ministers unfailingly to health and well-being.
ENO's
FRUIT SALT
Its gentle blood-purifying action, which cleanses the system and restores health and vigour, makes ENO a health drink of supreme value in summer time. In addition to its medicinal properties ENO, with its sparkling sprightly and agreeable aftertaste, will prove, even in the hottest weather, a cooling and refreshing thirst-quencher.
The words "Fruit Salt" are our registered Trade Mark, and have been issued for the purpose of preventing the fraudulent use of the name "Fruit Salt" without authority.
Sole Agents:
HAROLD F. RITCHIE & CO., Ltd.
New York TORONTO Sydney

Reliable Used Cars For Sale!

Don't Experiment! Buy Your Used Car from us
We have a few Reliable Used Cars for Sale at Reduced Prices DURING THIS WEEK. The list includes several popular makes. Come and ask for a demonstration in the car of your choice.
No obligation to buy if Car does not suit
Duffus Motor Sales, Peterboro
(JOS. J. DUFFUS, Prop.)
304-318 WATER STREET (Cor. CHARLOTTE STREET)
'Phones: Office 1760. Accessories and Supplies Branch Garages:
Service & Supply Dept. 1761. Wholesale & Retail. Norwood & Millbrook

Post Toasties
sell faster and eat better
than any corn flakes made
—says Bobby

NORWOOD CORRESPONDENCE

NORWOOD, Sept. 13. — Rev. Laird, president of the Presbyteries, conducted the services in the Presbyterian Church on Sunday.

The Ladies' Aid of the Methodist Church will hold a meeting on Friday afternoon at three o'clock in the church parlour.

Wedding Bells.

On Tuesday at the home of the groom's uncle, Rev. McCormack, Mr. Jas. McCormack was married to Miss Kate Allison, who had just arrived from Scotland a few days previous.

At the Methodist parsonage on Wednesday, Rev. Terrill united in marriage Miss Cora Loug, daughter of Mr. and Mrs. Jas. Loug, Dummer, and Mr. Stanley Lancaster of Otonabee. Mr. and Mrs. Lancaster will reside in Otonabee.

Personals.

Miss Scott, of Havelock, is assisting in the Post Office during the absence of Miss MacNaughton.

Miss Beatrice Liscumb is visiting in Drayton at the home of her brother, Dr. A. Liscumb.

Mrs. Stevens is visiting in Ogdensburg, N.Y.

Mrs. Rahal has returned from Toronto, where she spent a few days.

Mr. O. A. Brethen was in Quebec last week attending the Provincial Exhibition as judge of Holstein and cross-bred cattle.

Mr. W. J. Fuller was in Keene on Wednesday.

Mr. R. Tedford spent a couple of days of last week in Toronto.

Mr. and Mrs. John Marks motored to Toronto last week. Mrs. Marks and children will spend a few weeks with her sister, Mrs. Burns.

Mr. and Mrs. Geen, of Belleville, have been guests of their nephew, Dr. N. F. Sutton.

Mrs. Tighe, of Gore Bay, is visiting her parents, Mr. and Mrs. John MacNaughton.

Mr. Arthur Debay, Misses Lottie and Autumn Debay and Miss Blewett, of Peterborough, spent Thursday evening at the home of Mr. and Mrs. R. Tedford.

Mr. A. A. Jory, of Lakefield, was in town on Friday.

Mrs. T. Burkell was in Toronto last week.

Mr. Leo McNichol is visiting at the home of his parents, Mr. and Mrs. Jas. McNichol.

Mr. Basil Rogers has returned from a visit in St. Catharines.

Mrs. W. E. Roxburgh, of Calgary, is a guest at the home of Mr. and Mrs. J. E. Roxburgh.

Mr. and Mrs. N. A. Richardson were in Toronto last week.

Mrs. McGee has been visiting in Toronto.

Mr. J. A. Finlay was in Toronto last week.

Mrs. Robson has returned from a visit fiear Peterborough where she was a guest at the home of her brother, Mr. Donald McNaughton.

Mr. Frank McLeary, of Montreal, is visiting at the home of his mother, Mrs. Lillie McLeary.

Mr. and Mrs. Adam Patterson were home from Stoney Lake for the week-end.

Mrs. Henderson and son, who spent the summer at the summer home at Stoney Lake of her parents, Mr. and Mrs. A. Patterson, left Monday to visit in Streetville before leaving for her home at Innisfrae, Alberta.

Miss Alice Townshend, of Galt, is visiting at her parents' home.

Rev. Dean Fourneri, of Peterborough, visited his nephew, Dr. Sutton, last week.

Rev. Terrill was in Toronto last week.

Miss Mabel McGhee, of Peterborough, is visiting Mrs. Coleman Elliott.

Dr. Roy Richardson has returned to New York.

Miss Verna Scott has returned from a visit in Prince Edward County.

Mrs. H. McColl was in Toronto last week.

Mr. Errol Buck has gone to California.

Miss Beare, of Uxbridge, is visiting Mrs. (Rev.) Terrill.

Mr. and Mrs. Rork were in Toronto last week.

Mrs. P. W. Reynolds and Miss Grace have returned from their summer home at Stoney Lake.

Miss Winnifred Dales, of Toronto, is visiting her aunt, Mrs. R. G. Lawlor.

Dr. and Mrs. Otto Howson, of Kalamazoo, Mich., are visiting the former's parents, Mr. and Mrs. W. R. Howson.

Mrs. John Thorn, of Toronto, has been a guest of Mr. and Mrs. J. E. Roxburgh.

Mr. and Mrs. Herb Stephenson have gone to Peterborough to live. Mr. Stephenson will take a course in the Business College there.

Mr. and Mrs. Jame s Frost and Miss Rhoda Frost were in Trenton last week.

Mrs. Steele, of Belleville, spent the past few days at the home of her cousin, Dr. Sutton.

Mr. J. G. Keefer was in Toronto last week.

Mr. and Mrs. Oliver Buck and Miss Laura spent Sunday in Otonabee.

Mrs. Shene and children and Miss Gladys Wilkins, who spent the summer at the home of their parents, Mr. and Mrs. F. Wilkins, returned on Monday to Montreal.

Mr. Roy Tumelty has been engaged by Mr. J. Rahal as electrician.

Mr. and Mrs. Tumelty have come to Norwood to reside.

Mr. and Mrs. Franklin Webster and children spent Sunday in Otonabee.

Rev. S. Boal Chaplain, the Irish orator, has been in town for a couple of days, and will give an address in the Town Hall on Wednesday on the British Navy.

Mrs. (Rev.) Cairns Conning, of Baysville, Muskoka, is visiting at the home of her parents, Mr. and Mrs. Matthew Nicol.

Mr. and Mrs. Fred Edwards, of Toronto, were guests of Norwood friends this week.

Mr. and Mrs. John Baskin are visiting in Brockville.

NEW
"HIS MASTER'S VOICE"
RECORDS
BY
Leading Dance Orchestras
Lively catchy numbers that make dancing delightful
The Love Nest—Fox Trot—Old Folks at Home—and—So Long! Goodbye—Fox Trot Rudeman's Novelty Orch. 216172
Sweet Hannah—Fox Trot—and —When the Sun Goes Down in Cairo Town—Fox Trot Van Eps Quartet 216161
Appetizer, Medley, Argentine— Fox Trot—Gilbert's Cadenza— and—Rudeo—Fox Trot Rudeman's Novelty Orch. 216170
Kentucky—One Step—and— Sunshine Rose—Waltz Henri's Orchestra, 216162
It's Only a Dream of the Past— Medley—and—Mary—Fox Trot Diamond Trio 216172
There's a Typical Tipperary Over Here—One-Step—Henri's Orch. —and—Whispering Hearts— Waltz Miro's Band 216169
Come Play With Me—One-Step— Henri's Orch.—and—In My Sweet Little Alice Blue Gown—Waltz Billy Murray's Melody Men 216142
Bells of St. Mary's—One-Step —and—Oh! By Jingo—One-Step Henri's Orchestra 216147
Make That Trombone Laugh— Fox Trot—and—Deemah—Fox Trot Rudeman's Novelty Orch. 216143
Your Eyes Have Told Me So— Waltz—and—Chu-Chin-San— Japanese Fox Trot Henri's Orchestra 216135
ALL ON TEN INCH DOUBLE-SIDED AT $1.00—WE PAY THE TAX.
Any "His Master's Voice" dealer
will gladly play any selection you wish to hear
Manufactured by Berliner Gram-o-phone Co., Limited, Montreal 20144

Perfect Service in Victrolas and Records at the Finest Victrola Parlours in Peterboro
HEINTZMAN HALL
Royal Bank Building - Hunter Street

Visit the New Victor Service Parlours, with
Weber's Drug Store, 220 Charlotte St.
Victrolas and Complete Stock of Victor Records
OPEN EVERY EVENING

E. V. Warne, Jeweller
325 George Street, Near Charlotte
Is the Authorized George Street Agent for "His Master's Voice" Victor Records. NEW AND DIRECT FROM THE FACTORY

Buy Your Victrola and All the Latest Records
from R. GRAHAM & SON
The Leading Store for Dry Goods and Boots and Shoes. The Home of the Victrola in Lakefield

OTTAWA NURSES LOST IN STRIKE

OTTAWA, Sept. 14.—A rigid enforcement of the hospital regulations of Water Street General Hospital has followed the temporary strike among the nurses and probationers of that institution.

Firmly resolved that there should be no further laxity by the staff in the recognition of the rules, the hospital authorities remained unchanged in their attitude regarding those who left.

Lost One Concession.

The strikers have gained nothing material, and the situation has developed into a victory for the hospital authorities, as practically all those who went out, or threatened quitting, have resumed their duties, and the hospital is close to operating on a normal scale again.

A slight modification in the rules has been proposed by the sister superior prior to the disturbances, in that more time off was to be allowed the nurses daily, but the recent occurrence now penalizes the staff, with the result, it is understood, that no change will be effected in the hours of absence.

The Hours of Work.

The hours of duty are 7.15 a.m. to 7 p.m. for day staff, and 7 p.m. to 7.20 a.m. for night staff. These hours are subject, however, to the requirements of the work, and all nurses are subject to emergency calls, day or night. When it does not interfere with hospital duties, they are given an afternoon during the week, one hour daily after 7 p.m. and three hours on Sunday. A vacation of two weeks is allowed each year, and no leave of absence will be granted at any other time except in cases of extreme emergency.

Might Have Got An Hour.

The proposed change in the weekly hours was that two hours be allowed instead of only one.

Other than making the above statement, the hospital authorities conversed in a restricted manner, but appear satisfied over the outcome of the strike, and anticipate no further trouble.

It has been estimated that the saturation point of automobiles will not be reached until the world has 30,000,000 cars. To-day it has approximately 10,000,000, of which the United States has 7,800,000

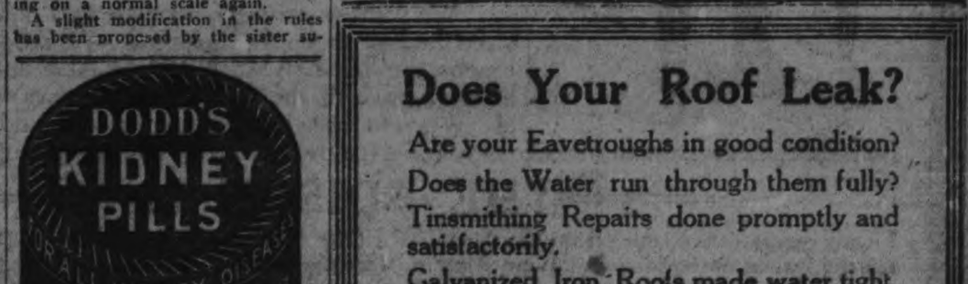

SINCE 1870
SHILOH
30 MIN. FOR COUGHS

Does Your Roof Leak?
Are your Eavetroughs in good condition?
Does the Water run through them fully?
Tinsmithing Repairs done promptly and satisfactorily.
Galvanized Iron Roofs made water tight.
Tell US your Roofing Troubles.
ADAMSON & DOBBIN
'Phone 469 175 SIMCOE STREET

EVERYBODY ASTOUNDED

It seems too much to believe that Boot and Shoe Prices would be actually Cut in Two, but a visit to the Big

BANKRUPT SHOE SALE

Soon convinced the most skeptical. The Rush continues every hour of the shopping day. Those who have Bought come back for more. Everybody stocks up for the future because there is no likelihood of Good Footwear being sold in the regular way at lower prices than has been the rule for some time.

THINK OF

MEN'S BOOTS' WOMEN'S BOOTS **Half-Price** BOYS' BOOTS CHILDREN'S BOOTS **Half-Price**

THERE IS NO DOUBT ABOUT IT. THE BARGAINS ARE GENUINE.

Such values have never been offered to the Peterboro Public before. DON'T WONDER IF IT IS SO---COME AND SEE

Walk-Easy Shoe Store

See The Big Sign B. CHESLER Opp. Bank of Nova Scotia

PETERBOROUGH HAD 155 CASES OF SMALLPOX IN FOURTEEN MONTHS

ONE CASE REMAINS IN THE ISOLATION HOSPITAL — PROGRESS OF THE EPIDEMIC.

During the 14 months' period, beginning June, 1919, and ending July, 1920, there were 155 cases of smallpox registered in Peterborough. For the first time since before June, 1919, Peterborough has now no houses quarantined. Only one patient is in the Queen Mary Hospital with the disease, and in a few days it is expected this patient will be well enough to be removed. Last January the smallpox epidemic reached the peak. In this month there was 25 cases and one death.

The following figures are taken from the M.O.H.'s register of infectious diseases, a very large and impressive looking volume whose pages reflect the health of the City of Peterborough:

1919.	Cases.
June ..	4
July ..	2
August ..	3
September ..	5
October ..	5
November ..	8
December ..	14
1920.	
January ..	25
February ..	22
March ..	22
April ..	9
May ..	12
June ..	19
July ..	5
Total ..	155

The disease apparently abated during April, but in May 3 more cases were reported. In June there threatened to be another serious epidemic but in July the disease abated and also in August, it is stated.

In the County.

The city has not been alone in being harassed by smallpox. In the country there have been many cases, happily now on the decrease. In Ennismore there were many cases, but Dr. McNulty, M.O.H. for Ennismore, stated to-day that the disease was now practically cleaned up there. It is understood that there are some cases in Emily. These are under the care of Dr. Earle, of Omemee, M. O. H. for Emily, and it is said that the houses are placarded.

Smallpox does not greatly weaken the affected one's after health, Dr. McPherson, former M.O.H. of this city, told The Examiner to-day. Unlike influenza, its effects are not felt in varied ways in after years. Smallpox, he pointed out, is a disease that causes a great deal of inconvenience and suffering in some homes because of the quarantine regulations.

AUTOMOBILE WAS STRUCK BY A CAR

DR. THOMAS JOHNSTON AND HIS WIFE WERE INJURED

A car belonging to Dr. Thomas Johnston, veterinary surgeon, of 15 Monaghan Road, was overturned and smashed almost beyond repair, its occupants, Dr. and Mrs. Johnston, thrown out and injured, Mrs. Johnston seriously, when it was struck by a Canadian General Electric line street car. The accident occurred almost directly in front of the Johnston residence about 3 o'clock yesterday afternoon.

Dr. Johnston drove away from his house to attend a call on Cedar street. When he reached car tracks Mrs. Johnston was with him in the car, noticed the approaching street car. "It was travelling at the rate of about thirty miles an hour in an effort to reach the Canadian General plant before the 5 o'clock rush set in," said Dr. Johnston to-day. "It gave no warning of its approach." Dr. Johnston endeavoured to get off the car tracks but the street car was travelling too rapidly and struck Dr. Johnston's car before he could escape or the street car brakes could be applied.

The car was lifted from the ground and turned completely over. Dr. and Mrs. Johnston were pinned underneath.

Dr. F. C. Neal and Dr. J. Malcolm McCullough were called.

Dr. Johnston's injuries were slight but Mrs. Johnston was found to be seriously hurt.

TO CONTEST THE PAS.

THE PAS, Man., Sept. 17.—Hon. Edward Brown, Provincial Treasurer and Allen Norgrove, Labor, were nominated to contest The Pas constituency in the deferred election for the Legislature to be held on Sept. 28.

LINDSAY E. PERRIN,
Leading Man and Manager of the Arlie Marks Stock Co., Grand 3 Days, Commencing Monday.

CONDUCTORS ARE UP FOR TRIAL

BEVY OF C. P. R. CONDUCTORS CHARGED WITH THEFT

(Special to the Examiner).

TORONTO, Sept. 17.—Canadian Pacific Railway Passenger Train Conductors, D. J. Carson, C. Simpson and J. Troyer running between Toronto and Hamilton who were arrested some time ago, charged with theft of tickets from the Railway Company, appeared before Magistrate Cohen to-day in Toronto, for a preliminary hearing. They were all committed for trial at the present assizes. S. Shiffman, a resident of Hamilton, who is engaged in the millinery business in that city also appeared before the same magistrate, charged with theft and reciving railway tickets, was also committed for trial at the present assizes. The eight Canadian Pacific Railway conductors running between Montreal and Quebec who were arrested in April last come up for trial on Minday next in the Court of King's Bench now in session in the city of Montreal.

Nearly $20,000 was paid for a single stamp at a recent Paris sale. The stamp was a twopenny indigo Mauritius dated 1847.

FIVE DAYS AT SEA IN AN OPEN BOAT

(Canadian Press).

HALIFAX, N.S., Sept. 16.—"It is all in a fisherman's life," said Fred. Wilson, of Wakefield, Mass., regarding the fixe days he spent on the Atlantic in a dory, during which time he drifted and rowed about 70 miles and was picked up by one of the life-saving crews on Sable Island. Wilson was brought here by the Lady Laurier when she returned from Sable Island.

Wilson spent over five days in the open boat without food, and when picked up at Sable Island, was exhausted. He was a member of the crew of the Boston schooner Commonwealth, engaged in fishing on the banks. Wilson got astray from his vessel on the morning of August 25.

About noon on August 30, he neared Sable Island. There was a heavy sea running and he got to about two miles off the east light. The crew of No. 4 life-saving station saw him and the life boat was sent to rescue him. On reaching the island Wilson was well cared for.

As evidence of the increased cost of living on the borders of Uganda and the Congo, Lord Dewar says that, whereas a wife cost four spearheads in pre-war days, she now costs eight spearheads. In the cattle districts the price of a wife is eight cows instead of four.

Come to Peterboro Exhibition

See the advance made in all branches of industry—Note the greatly improved exhibition, the greater attractions and the enthusiasm of the big crowds. When in the fine new Manufacturers' Building do not fail to see the exhibit of the

GREENE MUSIC CO.

We want every man, woman and child who visits the Fair to see the beautiful new models of our two leading Pianos, the WILLIAMS NEW SCALE and the GREENE. The lines are graceful, the design very pleasing and the finish exceptional When to these sterling features you add the sweet tone which both instruments have in melodious volume, the many reasons for their popularity is apparent.

THE EDISON LINE

Fitting companions to our pianos are the NEW EDISON Phonographs in the rich Period models. These delightful instruments add charm to any interior, while the music they re-create brings the world's best performances right into the home. Any musical instrument sold on our easy payment plan. Make the Greene Store your headquarters during the 4 days of Fair. Meet friends here, rest awhile, or leave parcels while shopping.

SPECIAL: Hear the Genuine Hawaiian Music at our Booth in the New Manufacturers' Building.

The J. M. Greene Music Company, Limited

The Home of Good Music - - - - - - Charlotte Street

WHAT TO LOOK FOR IN BUYING CLOTHES

THE old familiar ruse of putting the biggest, ripest berries on top of the box, often appears in clothesmaking—a show on the surface to hide cheapness beneath.

THE Crown Tailoring Co. LIMITED
TORONTO
MAKERS OF FINE CLOTHES FOR MEN

—have a code of tailoring standards that can be relied upon. The fabrics offered are excellent in spite of the market shortage and your garments will be made to fit, wear well and keep their shape. The prices are most reasonable.

You should order a Crown Tailored Suit or Overcoat NOW

H. LeBrun & Co.

Week End Specials

THESE COOL EVENINGS HAS NO DOUBT PUT AN IDEA IN YOUR HEAD FOR SOMETHING A LITTLE WARMER TO WEAR. WE CAN FILL YOUR FALL AND WINTER WANTS.

Stock Up On Your Winter Needs Now

WE HAVE BEEN PLACING OUR STOCK IN SHAPE FOR FALL AND WINTER, AND FIND SOME EXTRA SPECIAL VALUES IN LINES CARRIED OVER FROM LAST SEASON IN

Overcoats, Raincoats, Suits

Sweaters, Underwear, Heavy Sox

IN FACT, EVERY LINE OF WEARABLES FOR MEN AND BOYS:

Overcoats

We have about 15 Sample Coats in real swell Models and extra good Cloth at ....
—$25.00 to $30.00—
SEE THESE.

Raincoats

Heavy Tweed Coats, rubber lined; all wind-proof and water-proof; belts all around, in all shades. These are real Service Coats ....
—$18.00 to $22.00—
and on up.

Fall Top Coats

Lovely Slip-on and Close-fitting Coats, made of best of Canadian and Imported Tweeds —a line we bought right on account of being broken sizes. Great Value ....
—$18.00—$20.00—$22.00—

SUITS—A few extra good Tweed Suits at $27.50 to $35.00. ....

SWEATERS—A line of plain colour Worsteds—about Two Dozen left: Garnet, Grey, Khaki, Navy—plain colours, at $5.50.

UNDERWEAR—Some odd garments of last season's Underwear — All-Wool and Union—clearing at $1.00 and $1.50.

BOYS' CLOTHES

Bring your Boys into OAK HALL for CLOTHES. Range too large to describe—enough to say we have all the Very Newest and Best in both Style and Quality—ranging from
—$10.50 up to $20.00—

OAK HALL

409-11 George St., Above Hunter - M. J. Maher, Mgr.

LOCAL MARKETS

GRAIN.			
Marquis wheat, bush	....		
Spring wheat, bush	....		
Fall wheat, bush	....		
Peas, bush	$3.00		
Oats, bush	.70		
Barley, per bush	$1.10		
Flour, wholesale, 1-2 bbl	7.60		
Flour, retail	8.25		
Pastry flour, wholesale	6.00		
Pastry flour, retail	7.00		
Bran, wholesale	$4.25		
Shorts, wholesale	61.25		
VEGETABLES.			
Corn, dozen	.20		
Cabbage, each	.10	.15	
Cauliflowers, each	.15	.30	
Beans, bush	$4.00		
Onions, 3 lbs. for	.25		
Potatoes, bag	$1.25	1.50	
Lettuce	.5		
Tomatoes, lb.	.5		
Tomatoes, bask	.50		
Radishes	.5		
Cucumbers	.5		
Watermelons	1.75	2.00	
Carrots, bunch	.05		
Beets, bunch	.5		
Cucumbers, basket	.60		
Celery, 2 bunches for	.25		
Cantaloupes	.10	.15	
HIDES AND WOOL.			
Cow hides, heavy	.11		
Cow hides, light	.11		
Horse hides, each	5.00		
Calf skin, No. 1	.15		
Calf skins, No. 2	.14		
Sheepskins	1.50		
Lambskins	.50	.60	
Fine wool	.32		
Medium wool	.25		
Coarse wool	.18		
Tallow	.8		
FRUIT.			
Plums, basket	.75		
Plums, quart	.10		
Peaches, basket	$1.00	1.25	
Bananas, dozen	.50	.60	
Oranges, dozen	.80	1.00	
Lemons, dozen	.30	.40	
HONEY.			
Home honey, lb.	.30		
White Clover honey, lb	.32	.35	
HAY.			
New hay, ton	25.00	26.00	
DAIRY PRODUCTS.			
Dairy butter, lb.	.65		
Creamery butter, lb.	.65		
Oleomargarine	.39	.42	
Eggs, fresh, doz	.60	.65	
Domestic shortening, lb	.30	.31	
Lard, lb.	.32	.38	
Cheese, lb	.35	.40	
MEATS.			
Veal, lb	.20	.45	
Beef, lb.	.25	.48	
Chickens, per lb.	.45		
Young Turkeys	.55		
Old Turkeys	.25		
Live hogs	19.25		
Dressed hogs	$28.50		
Spring lamb	.25	.50	
Bacon	.65	.74	
Pork	.35	.43	
Mutton	.20	.40	
Sausages	.24		
WOOD.			
Mixed Wood, cut, load	5.50		
Hardwood, cut and split	12.00		

We Haven't Forgotten Our Portly Friends

If your chest measures as much as 52; if your waist makes shoe-lacing a stumbling block, don't imagine you can't be fitted with our Semi-ready Tailored Clothes. We don't let our friends outgrow us; we grow with them.

We are proud of our fitting service, for we satisfy men of all proportions. We fit them accurately, comfortably and with serviceable fabrics and tailoring. If you're accustomed to paying $100 or more for custom-tailored Clothes let us show you how it is possible to save one-half and more on some of the finest Custom-tailored Clothes made in America today.

Semi-ready Tailored Clothes

There's a double choice always in Semi-ready Tailoring—ready to try-on or custom-made to measure. One garment takes forty minutes to finish and the Special Order—finished in four days—is tailored to exact measure from any choice of cloth and fashion.

Men of full proportions can wear Type F, or Type E and G in the Semi-ready physique designs.

Semi-ready Suits and Overcoats: $35 to $75

THORNTON BROS.
337 George Street.

CHICAGO WOMAN SEEKS RELATIVES NEAR-PETERBORO'

CHIEF OF POLICE THOMPSON ASKED TO AID IN SEARCH

Following is a letter received by Chief of Police Thompson seeking knowledge of the whereabouts of relatives supposed to be residing in this district:—

Chicago, Ill.,
Sept. 5, 20.

Chief of Police,

Dear Sir,— Do not think me bold in writing to you, but you are the only reliable person I can think of and although I do not know you, still I feel sure of your help.

Now, some years ago, a family by name McManus left Ireland and went to Peterboro, Ont., Canada, they were early settlers, and they bought land and became farmers. What part or where I do not know. They were my grandfather's brothers.

I am a McManus, the youngest of Patrick McManus's children. At a very early age, (my father) threw me on the world and refused to even speak to me. I was but 15 years old then, I am a woman now.

The other day a man recognized me, his name is McCormick. He had been my babyhood friend. His mother was raised with my father's family.

Now for 20 years in this big city of Chicago, I have never seen or heard of any of my family until this man told me that my father was dead. He died 4 years ago, and not one kind word have I had from them in all the years I can remember. Now, Mr. McCormick also told me of my grandfather's brothers out in your town, so I write to you to ask your help in finding some one of my relatives so I can write to them and feel I had someone left, who remembered my father, for I have much to tell them. If you succeed tell them I want nothing from them just to hear from them for it would surely brighten my life.

Will you please write to me and let me know if you can help me, and I will be more than thankful to you for your kindness and I will try to be patient until I hear from you.

Respectfully yours,
ROSE McMANUS,
432 S. Hoyne avenue,
Chicago, Ill.
in care of Mr. Joe McCormick.

HOLDING WRONG MAN FOR MURDER

MONTEVIDEO, Sept. 17.— Morris Fox, who claims residence in Toronto, and who was recently arrested aboard the British freighter Dryden because of his resemblance to Eugene LeRoy, alleged to be the perpetrator of the Detroit and New for identification by the Uruguayian for identification by the Uruguacan police when the Dryden arrived from Rio Janeiro. The action was at the request of the United States authorities.

Fox was sarrested on August 25 last, when the Dryden arrived at Rio Janeiro, but in the absence of an extradition treaty between the United States and Brazil he was detained on board the vessel until it proceeded to this port.

Fox was arrested on August 28 Press that he could produce a score of witnesses to prove that he was in New York when the murder was committed, and that he never was in Detroit.

Fox produced a certificate from Toronto naturalization authorities showing that he is the son of Max Fox, a naturalized Russian Jew, and that he was born in Russia in September, 1900. Reciting his movements since April, 1919, he said he was in Norfolk at that time, where he joined the Seamen's Union, shipping aboard the steamer Lake Orange for Cuba in May. He returned to New York in June, where he started work with his father as a garment maker. On September 9, 1919, he went to Toronto with his father, where he remained until January 17, 1920, when he returned to New York, where he worked at the garment trade until he shipped aboard the Dryden. He went to sea, he said, because it was an off-season in agrment making, and he was pressed for money.

The Uruguayan police to-day questioned the Spanish-speaking members of the Dryden crew. They said Fox neither spoke nor understood Spanish, a knowlege LeRoy is said to have possessed. Later when Fox was questioned by the police he appeared to have no comprehension of Spanish.

Fox declared he had several opportunities to escape from the Dryden, especially at Santos, a port of call between here and Rio Janeiro, and that if he were LeRoy he naturally would have taken advantage of these opportunities.

TESTING NEW SHOES

Look inside new boots or shoes before buying the. The inside will tell you a good deal more about their quality than will the outside. The average person looks at the bottom of the sole in order to judge if it is thick enough, and likely to keep out the water. The bookmaker or boot expert will feel the sole on the inside of the boot or shoe and, if this feels solid and is of the right thickness he will know the boot is a good one. The tops of the boots and shoes are judged by the expert in the same way as are the soles, that is by the sense of touch. If the leather feels coarse it is inferior in quality, while if on the other hand it has a feeling of fineness about it, the quality is all that need be desired. Another method by which the quality of the tops can be ascertained is to bend them once or twice Good-quality leather such as is used for tops is very pliable, while inferior is not. On boots that have been in use for some time, the leather becomes spongy and soaks up a certain amount of water. That is why old boots, although they may not need repairing, will often let the wet through.

WORLD HAPPENINGS

Canadian Press.

SOO, ONT., Sept. 17. — No trace yet of Dougal Moore, the alleged slayer of the Soo farmer.

CAUSES ALARM.

Canadian Press.

TORONTO, Sept. 17. — The corn borer is causing alarm among the farmers of Elgin and Middlesex.

SUGAR PRICE FALLS.

Canadian Press.

MONTREAL, Sept. 17. — The wholesale price of sugar drops one dollar per hundred.

ASKS FOR INVESTIGATION.

Canadian Press.

WINDSOR, Sept. 17. — Trades Congress ask for an investigation of all federal penitentiaries, and also that an investigation be conducted of all prisons, jails and asylums, including the disposal of prison labor.

CLAIM EVASION OF TAX.

Canadian Press.

OTTAWA, September 17. — Inland Revenue officials claim that the merchants are evading the tax provisions.

Big Fleas have little Fleas,
Upon their backs to bite 'em,
And little Fleas have lesser Fleas,
And so ad infinitum.

Kill the lot with Keating's Powder. Cartons only at all dealers. "Keating's" is unrivalled—and harmless to everything but insects.

McClary's

Make good stoves and Cooking utensils.

SNATCHED GIRL'S PURSE.

Isabella Norman, of Trenton, reports to the Belleville police that at eleven o'clock last night a young man snatched her purse and ran away. He is described as slender in build, about 5ft. 10in. tall, twenty years of age, and wearing a dark suit. The purse contained about $10 in money.

BROTHERHOOD—THE SUPREME PASSION OF THE HOUR.

WORLD BROTHERHOOD CONGRESS WASHINGTON, D.C.
OCTOBER 7th to 13th, 1920.

Delegates from 30 Nations. Eminent Speakers from all parts of the World. Will be the Most Remarkable Religious Gathering ever held in America.

Railway Rates—A Fare and a Third from the American Border, or make the Trip by Auto.—Washington Return, $30.00.

A Most Delightful Journey at a Most Delightful Time. Send your Minister, Leader of Men's Work, Sunday School Superintendent, to catch the Vision of World Brotherhood behind the League of Nations.

Full particulars from T. Howell, Director and General Secretary, Canadian Brotherhood Federation, 405 Kent Buildings, Toronto, Canada. 4d-67-2544

Four Big Days

September 20, 21, 22, 23

More to See, Learn and Delight in Than Ever Before

— AT —

PETERBOROUGH FAIR

$7,250.00 IN ATTRACTIONS AND PRIZES

OFFICIAL OPENING

Tuesday, at 2 p.m.

By HON. MANNING DOHERTY
(MINISTER OF AGRICULTURE)

SPECIAL RAILWAY RATES

Fare and a Third to Peterborough and Return
Good from Saturday Afternoon till Friday, September 24th

RECORD-BREAKING EXHIBITS

Horses, Cattle, Sheep, Swine. Big Poultry showing. Flowers, Fruits, Vegetables, Grain, Automobiles and Farm Tractors. Exhibits from modern manufactories.

HORSE RACES

The Purses are unusually attractive. Fast Horses will be here.

GRAND STAND PERFORMANCE

Afternoon and Evening. A Wonderful Array of Talent.

VISIT THE BIG MIDWAY

Where Maple Leaf and Superior Shows will offer a veritable carnival of Fun, Novelty and Merry-Making.

FIRE WORKS AT NIGHT

In front of the Grand Stand. These have been arranged for at an expense of $750.

THE BEST EVER

Peterborough Exhibition leads all others between Toronto and Montreal—DON'T MISS IT.

GRAND STREET PARADE

From Central Park, Tuesday, 1 o'clock

F. J. A. HALL, Sec. ROLAND DENNE, Pres.

Every Department is Prepared for Autumn Business with More Extensive Varieties of Good Merchandise Than Ever Before and with Evident Advantages of Buying Early

Many Exceptionally Smart New Dresses at Moderate Prices

Beautiful Dresses for Street, Semi-formal, and Formal Wear are shown in splendid choice of attractive styles—showing all the newest style touches and trimmings, some being handsomely Embroidered in self and contrasting colours.

Serge Dresses $18.50 to $65.00

Of fine quality All-Wool Serge, in smart tunic and straight line styles, with many novelties in Braid trimming, Silk stitching, and Braid and Silk Embroidery, and some have smart shoe string belts.

Tricotine Dresses $50.00 to $75.00

Made in various tunic and straight line styles—some handsomely Embroidered. An excellent variety of styles, and all excellent values. We show these charming Dresses in Navy Blue only.

Beautiful Silk Dresses $35.00

Some of Crepe de Chine, which is among the most fashionable Silks for Autumn Others are of Taffeta, Georgette, and Charmeuse, in styles suitable for all occasions, in a big range of colours, including Black.

WOMEN ARE ASKING FOR

Black Silks Bloomers

And this is to say that we have some attractive Black Habutai Silk Bloomers, newly arrived, that are in a good style, and not expensive. Pair .. $4.50

SeaGrassChairs

Splendid designs, strongly made, and comfortable to rest in; both Chairs and Rockers to match. Saturday, each.... $19.85

Fine Wilton Rugs

REGULAR $132.50—
SATURDAY ONLY, EACH
$99.50

Three only Fine English Wilton Rugs. Size 9ft. by 12ft. Regular $132.50. Splendid Living-room or Dining-room Rugs in Persian effects. Saturday only, each $99.50

Beautiful Rich Lustrous Silks

Sparkling with their lustre of richness and quality, in weaves, chosen by Fashion Censors as most appropriate for the coming season.

To-morrow in our Silk Dept. we would be happy to have the pleasure of showing you our NEW FALL SILKS. We have large assortments, and you will be more than pleased with our Prices and Values.

Imperial Duchess Satins $4.85 yard

Newest Fall Colourings—Qualities that cannot be surpassed for wear. Full 40 inches wide, and Swiss manufacture.

Imperial Pailette Silk $3.25 yard

One of the best wearing Silks made, and a quality we highly recommend, in such colours as Black, Navy, Purple, Marine, Taupe, Belgium Blue, Nigger Brown, Plum, and Turquoise. Full 36 inches wide.

Beautiful Messaline Silks $2.47 yard

Rich, soft finish Messaline Silks, in a big range of all the most popular New Fall Colourings; 35 inches wide. The price, you will note, is a very special one.

Imperial Charmuese Satins $4.75 yd.

40-inch Imperial Charmeuse—the one outstanding Silk that is always in style for Gowns and Costumes for any occasion. We have all the New Shades in this Satin.

Black Imperial Duchess Satin $3.98

We always pride ourselves on the quality of our Black Silk Department—We carry nothing but the Best. This Satin is an extra good quality, full one yard wide, and marked at a Very Special Price for Saturday's Selling.

Linoleum Rugs

Heavy Linoleum Rugs, thoroughly seasoned and perfectly printed, strong and durable, in splendid Oriental Rug designs. Three popular sizes—

2½ by 3 yards, 3 by 3½ yards, 3 by 4 yards.

Saturday, each ....
—$15.95—$22.75—$25.75 —

Glengarry Rugs

Suitable for Living-room, Dining-room, or Bedroom, in a splendid choice of new designs and colourings, in three popular sizes:

2½ by 3 yards, 3 by 3½ yards, and 3 by 4 yards.

Saturday, each ....
—$18.75—$26.75—$28.95—

Sea Grass Tables

In several new styles; very suitable for Living-room use. Saturday, each ....
—$15.00—$17.50—$19.25

New Gossard Corsets

Women who study the fashionable Silhouette closely know that they can always depend on the New **Gossard Corsets** for the correct lines. And they like to have these finest of Corsets in time to have their Gowns and Suits fitted over them.

As usual with Gossard Corsets, the materials are very beautiful and the trimmings the daintiest imaginable. There are many models—for Evening Wear, Sports Wear, Afternoon, as well as for everyday. Prices are, per pair .... $3.00 to $4.00

Watch for the Fair Week Specials

EVERY DAY OF THE EXHIBITION—FROM 8.30 A.M. TO 12.30 P.M. DAILY.

Lovely New Silk Underwear For Women

So many have been waiting for the NEW SILK UNDERWEAR that it will be good news to them that a shipment of New "Silk Undies" have arrived and are now on display.

New Plaid Skirtings in Such Beautiful Colourings

New Lace Neck Points—yard	$1.50 and $1.85
Organdie Pointed Frilling—yard	$2.50
White Satin Collaring—yard	$1.25
Widows' White Hemstitched Banding—yard	65c
White Satin Pleated Frilling—yard	$2.25
White and Cream Lace Collars	$1.50 to $3.00
Pretty Dresden Ribbons—yard	65c to $2.00
Assorted Colours in Silk Taffeta Ribbon—yard	35c

Charming New Ideas Appear in Fine Autumn Millinery

Many will be shown Saturday for the First Time at Prices ranging from

$7.50 to $15.00

Just out of our Milliners' clever hands are some beautiful **New Millinery Creations** for Fall wear. Along with these are many smart New York importations that just arrived at the Store This Morning.

There are Smart Hats of all kinds—for all occasions—Soft, close, crushed affairs in fine Velvets and Duvetyn. All sizes and shapes, with brims turned up or down, slashed, embroidered, or appliqued in a most enchanting manner.

On Saturday we are making a Special Display of Millinery at prices ranging between .... $7.50 to $15.00

Among The Finer New Suits for Women We Suggest You See These. Priced from $55.00 to $165.00

Simplicity is the very foundation of all the New Fashions—but perish the thought that because these Suits are simple they are less attractive than those of past seasons. They're the most artistic models brought out in years, and we've never seen their equals for trimness, effectiveness, and charm—in Tweed, Silvertone, Velour, Gabardine, Serge, and Tricotine.

Window Shades, Madras & Cushion Cords

MADRAS MUSLIN

Beautiful new Scotch Madras Muslin, in a splendid assortment of patterns, suitable for Living-room, Dining-room, or Bedroom, in White or Cream. Saturday, yard $2.00

WINDOW SHADES

In colours of Cream, Green, and White, mounted on good rollers, ready to hang. Size 37 by 6ft. Saturday, each $1.00

CUSHION CORDS AND DRAPERY TASSELS

Odd lines. Regular up to $1.00. Saturday, each 25c

New Fall Gloves

OUR FALL STOCK OF **GLOVES** IS NOW COMPLETE — WE ARE SHOWING ALL THE NEW STYLES IN THE BEST MAKES:

Griffin and Kayser Chamoisette Gloves, in Black, White, Pearl, and Taupe—pair $1.25
Kayser Silk Gloves, plain and fancy points; newest Fall shades—pair $1.35
Queen Quality and Kayser Silk Gloves—the popular Glove of the day—pair $1.50
Kayser Gauntlet Chamoisette Gloves, in White, Mastic, Grey—pair $2.25
Kayser Double Knit Silk Gloves, in White, Black, Pearl, and Grey—pair $2.50

HERE ARE THE MUCH-WANTED NEW HEATHER MIXED

Cashmere Stockings

Among the first things she'll want when the colder weather comes is a pair or two of fine Heather Mixed Cashmere Stockings, the very Newest Novelty in Hosiery. And if she's wise she will purchase the Hosiery before the cold days are here.

We are showing a lovely, fine All-Wool quality in Heather Mixed Stockings — full-fashioned and seamless — and the price is per pair $2.00

SOME BEAUTIFUL NEW STYLES IN

Sturge's Luxury Baby Carriages

We are selling more "Luxury Carriages" than ever, as parents realize their practicability. A new group of very attractive models nicely finished in Cream, Grey, and Navy Blue, are now on display in our Home Furnishing Dept.

Good News from The Department of Lower Priced Staples

$1.00 Pure Linen Bedroom Towels.....each	69c
60c to 75c Wrapperette Remnants.....yard	50c
90c Durable Art Tickings.....yard	65c
50c Shepherd Check Gingham.....yard	42c
$1.25 Unbleached Table Damask.....yard	98c
50c Linen Dish Cloths.....each	39c
45c and 50c Factory Cotton.....yard	39c
35c White Cotton Cambric.....yard	29c
50c Check Apron Gingham.....yard	39c
75c Russian Crash Towelling.....yard	59c
$1.25 Shirting Flannels.....yard	98c
$1.00 Pure Linen Glass Towelling.....yard	89c
$13.50 White Wool Blankets.....pair	$11.48
65c Circular Pillow Cotton.....yard	59c
$6.00 Damask Table Napkins.....dozen	$4.98

New Wool Plaid Skirts Special at $15 to $37.50

And they are All-Wool, and very pretty besides. Styles include Plaid Tailored Accordion Pleated and Pleated styles, in a wide range of the prettiest Plaid effects and colour combinations. You will surely like them, and the Prices are Very Special.

RICHARD HALL & SON LIMITED

STEP ON AND CRUSH ONE BIG UNION

SUCH IS ADVICE OF DELEGATE HOWARD, OF WINNIPEG, AT TRADES CONGRESS NOW IS SESSINO

8-HOUR-DAY LAW

WINDSOR, Sept. 16.—That a Dominion-wide eight-hour day should be enforced, was the decision reached by the Dominion Trades Congress in session yesterday. In order that such legislation might not be subject to question on constitutional grounds, the delegates coupled with their decision a request that the Federal authorities take immediate steps to have the British North America Act amended to legalize this procedure. This action was taken in view of the ruling of the Department of Justice legal advisers that under the constitution as it now stands the eight-hour day law could be dealt with only by the various provinces. There was a considerable divergence of opinion among the delegates, but the majority favoured the course adopted.

This, with the adoption of the recommendations of the executive council with regard to political action, which were much discussed at yesterday's session, furnished the features of the day. These recommendations favored a continuance of the present policy of strong moral support to the labor political movement, but were opposed to making the congress a political body.

When the proposal to ask the Federal Government to have the B.N.A. Act amended and to enact the eight-hour day law as a Dominion measure was introduced by Chairman J. W. Wilkinson, of the committee on officers' reports, Fred Bancroft, of Toronto, moved that it be struck out on the ground that owing to the difficulty surrounding securing amendments to the B.N.A. the government might be given an opportunity of shelving the eight-hour day indefinitely.

Provincial Matter.

Secretary P. M. Draper disagreed with him, and pointed out that the Department of Justice had ruled that the enactment of this law was a provincial matter, under the existing constitution. He was hopeful that if an early conference between the Federal Cabinet and the Premiers of various provinces were called the latter could be prevailed upon to waive their constitutional rights, and thus pave the way for speedy action on a Dominion wide measure.

Mayor MacBride, M.P.P. of Brantford, believed it had been fairly established that the question was one for Provincial governments to deal with.

James Simpson of Toronto, pointed out that the Ontario government was considering the appointment of a commission to go into the question of enacting an eight-hour day law irrespective of what might be done at Ottawa.

The vote resulted in the Bancroft amendment being defeated.

One Big Union.

As to the O. B. U. Delegate Howard of Winnipeg, declared that proposition had been pretty well squashed in Winnipeg. He indicated that what is left of it is moving east, and he warned easterners to step on and crush O.B.U. at once.

The executive's recommendation that the constitutional provisions of the different internationals for expulsion or other penalties to be enforced as a means of combatting the policy of "boring from within," adopted by the O.B.U., I.W.W., and others, was partly agreed to by the delegates.

To Honor Agreements.

The meeting adopted the report of the executive favoring a strict observance of trade agreements and opposing the calling of unauthorized strikes. The executive pointed out that the solid foundation on which international trades unions had been built had been the strict regard that had been paid to agreements entered into while precipitate action accentuated unreasonableness on the part of employers.

Montreal and Edmonton are competing for next year's Congress meeting.

THUGS ROBBED PETERBORO' MAN

GORDON LONG OF THIS CITY WAS RELIEVED OF TWELVE DOLLARS

WINDSOR, Sept. 17. — On his way home from work in the early morning hours, Gordon Long, an employee of the Sun's composing room, was held up and robbed of $12 by three unknown men. The trio stole up behind Long and one of them tapping him on the shoulder, asked for the time. Long complied with this request, and the next question was: "How much money have you got on you?" The victim alone and with three husky robbers staring him in the face, came across with the change—then the three strangers departed in quick order. The hold up occurred on Goyeau street, near Wyandotte about 1 a.m.

The Gordon Long referred to above is a Peterboro man and a former member of the Examiner composing room staff. He left Peterboro for Windsor a few days ago.

CONVENE AT VERSAILLES.

Successor for the French Presidency is Being Groomed Up For Occasion.

(Canadian Press).

PARIS, Sept. 16.—The National Assembly will convene at Versailles on September 25 to consider the election of a successor to President Paul Deschanel, according to an official announcement to-day.

BEAUTY'S AMBITION

To Rid the Face of Pimples and Such Blemishes is a Step Toward Life's Chief Accomplishment.

One of the most aggravating conditions to any woman is the presence

of pimples and such blemishes. Her ambitions are first a home, then children and then her appearance.

One of the greatest blessings she can have is a fine, fair skin on face, neck and arms. The use of Stuart's Calcium Wafers now and then for the the blood condition makes this possible. Women are great sufferers from skin disorders and hence their complexions are marred because of this fact.

Stuart's Calcium Wafers give you a complexion that rivals the ideal of an artist to produce. By acting upon the skin and blood they thus contribute to a more beautiful complexion.

Get a 60-cent box of these wonderful wafers from any druggist anywhere.

REVOLUTION GAINING.

Russians Admit the Evacuation of Baku.

Canadian Press.

CONSTANTINOPLE, Sept. 16. — The anti-Bolshevik revolution in the Baku region and in the Caucasus is reported to be gaining strength.

The Russians who recently admitted the evacuation of Baku, are said to be still in retreat.

The proposed Greek offensive against the Turkish Nationalists appears to have been definitely held up in order that the Sultan's government may seek to arrange a compromise with the Nationalists.

ONE KIND ACTION.

"Well, Bobby, have you done any kind action to-day?"

"Yes'm; I gave my white mice to the cat."

London has 5,716 taxicabs and 3,616 omnibuses.

The World Walks on Rubber

The majority of the world's footwear is equipped with rubber heels and soles. Panther Heels and Panther Soles, made from Panther exclusive formulas, are now capturing the Canadian market.

And the demand is greater than the supply.

The Rubber Co. of Canada Limited own the Panther formulas.

You can help increase the output and participate in the profits by investing in The Rubber Co. of Canada Limited 8% Cumulative and Participating Preferred Stock—carrying a 25% bonus in Common.

Ask for full particulars.

R. M. HEFFERNAN & CO. LTD.

INVESTMENT BROKERS

Head Office: 204 Jackson Building, Ottawa.

Phone 6096 Queen.

2—STORES—2

When in East City come and see my Stores, Confectionery and Stationery. Special Prices on Writing Pads, Books, etc.

VICTOR BOORMAN

Orange Marmalade, Shirriff's—
1lb. Jars 27c
1lb. 6oz. Jars 42c
Bartlett Pears 43c
Canned Peaches 38c
Stuart's Strawberry Jam .... 47c Jar
Stuart's Raspberry Jam .... 32c Jar
Canned Corn .... 20c and 23c Can
11lb. Bags Carolina Rice 20c
Silver Prunes .... 30c lb.
Dried Peaches .... 30c lb.
Shredded Cocoanut ..... 38c lb.
Davies' Pork and eBans ....

J. DOUROS

FRUIT STORE

376 George St. Phone 18

MOVEMENT FOR RENT STRIKE IN LONDON.

(Canadian Press).

LONDON, Sept. 16. — The movement to organize a rent strike as a protest against high prices arranged by the National Union of Ex-Soldiers is stated to be making progress, says The Times.

The union is at present engaged in getting people to sign pledge forms that they will cease to pay rent on the issue of the strike proclamation until prices are down by four shillings in the pound. The number of pledges required has been provisionally fixed at 2,000,000.

SEES INTERNATIONAL PANIC.

Dr. Campbell Morgan Protests Against Chaos Over League.

NEW YORK.—The Rev. Dr. G. Campbell Morgan, until recently of London, England, who a few months ago came to America with his family and settled at Winona Lake, Ind., preached on Sunday morning and afternoon in the Fifth Avenue Presbyterian Church, at Fifty-fifth Street. It was the first time the voice of the distinguished clergyman had been heard there for a decade, and the church was crowded.

"My text of the morning is a protest against the international panic we are now having," he said, speaking of the chaos in regard to the League of Nations. "There is no harmony anywhere. You tell me the war is over; my brothers, you lie. We are in the midst of the war. All things I hoped for, prayed for and fought for are in a state of bloody rebellion. There is a restlessness in all the world in spite of 'peace'.

"Stoicism is a wonderful thing. I take off my hat to those old stoics who without the consolation of the Christian religion kept a stiff upper lip and endured. But my text is an appeal not to fatalism, but to faith."

A SUCCESSFUL WIFE.

Women are now taking their places in all branches of work, sometimes seem to forget it, if ever they knew it, a far more practical and vital art to them, and one which can be almost universally practised —that of wifehood.

Some Essentials.

Let us consider the essentials of a model wife.

She must be good to look upon. If she is not pretty she can be dainty, fresh and well groomed.

She must be a good and prudent housekeeper, and be able to cook, even if she can afford servants.

She must have a tasteful idea about house decoration, making her home a place of rest and comfort.

She must be a companion to her husband. Sympathy is not enough. She must be able to discuss work, literature and politics intelligently with him and his friends.

She must be comrade and companion always, and critic when required.

She must be a devoted mother realizing to the full the responsibility resting with her, of giving to her country moral, healthy and helpful citizens.

And, with all these duties, she must never be for a moment without love.

STORE OPENS AT 9 A.M.

The CRESSMAN Company Limited

STORE CLOSES AT 9.30 P.M. SATURDAY

The Anniversary Sale Ends To-morrow

The Bargain Annex Will Be Open All Day

This great bargain department will be crowded with seasonable Fall and early Winter goods at away less than regular prices. Only a very small number of the lines are mentioned here. When you visit the store on Saturday, visit the Annex.

Moderately Priced Are These Hats When Their Style Is Considered

A Wide Assortment from $6 to $15

These are ready-to-wear models in sailor and roll brim shapes. Some fit snugly to the head and others have more expansive brims that do not roll until they are a considerable distance from the face. They are of hatter's plush and velvet, and many have soft facings of beaver cloth. The colours are plain and in all staple shades, and then there are several that show blendings of autumn tones.

Some Real Dressy Numbers at $12

These are in almost every conceivable shape that is consistent with the present mode and are of plain velvets and brocaded silks and have soft facings of duvetyne. There is a series of shades called rust and there are many in the assortment on this order and then there is navy, black and jade green. Often these colours are combined with black. Ostrich and feathers play a prominent part in the trimming.

Toilet Goods, Stationery and Soap

"Pepsodent" 50c Tooth Paste ..... **2 for 69c**
"Cuticura" Soap, 30c value ..... **2 for 49c**
15c Talcum Powder ..... **2 for 19c**
All 35c Talcum Powders **27c**
19c Empress Style Writing Pads ..... **2 for 29c**
23c Largest Size Writing Pads ..... **2 for 35c**
59c Boxes of Correspondence Cards and Envelopes **47c**
Special Boxes of Note Paper and Envelopes, **39c**
Palm Olive Toilet Soap ..... **3 for 27c**
Special 29c Clothes' Brushes **23c**
"Gold," "Sunlight" and P. & G. "Naptha" Laundry Soaps ..... **8 for 76c**
"Ivory" and "Lennox" Large Bar Laundry Soaps ..... **8 for 69c**

REDFERN STORE

Smartly Tailored Suits of gabardine in navy or black at **$45**
$6.95 and $7.25 Voile Blouses at **$5**
Dresses of crepe de chine, Georgette and the two combined at **$35**

To-morrow's Mid-Day Lunch 50c
11.30 a.m. to 2 p.m.
Gentlemen can take the new elevator from the rear of the Men's Furnishing Dept.

SOUPS
Vegetable or Tomato.
COLD MEATS
Dressed Tenderloin, Roast Beef, Roast Pork or Ham.
VEGETABLES
Creamed Potatoes.
DESSERT
Peaches and Cream or Ice Cream
Bread and Butter. Pot of Tea or Coffee
Any of the above dishes will be served individually at a moderate charge, if desired.

Here Are a Few of the Many Outstanding Bargains in the Annex To-morrow

Ladies' 85c White Balbriggan Drawers **49c**
$25 Golden Oak Dressers, **$16.75**
Men's $1.50 and $1.25 Fall Weight Underwear **79c**
Children's Fleece - Lined Sleeping Suits **95c**
$6 and $6.50 Plaid Blankets, **$4.79**
Kiddies' Blue Coat Sweaters —sizes up to 3 years **50c**
85c Habutai Wash Silks, yard **59c**
85c Black and White Shepherd Check Dress Goods, yard **59c**
Ladies' $2.50 White Flannelette Night Gowns **$1.89**
45c Heavy Striped Flannelettes, yard **34c**
30c Factory Cotton, yd. **24c**
"Gold," "Sunlight" and P. & G. "Naptha" Laundry Soaps ..... **10 for 94c**

LEADER

45c Heavy White Flannelette, 29c Yard

This price is away less than to-day's wholesale cost for this quality. The width is 27 inches and the street floor price is 45c yard.

It will be sold only in five and ten-yard lengths and phone orders will not be accepted. Not more than two ten-yard lengths to one buyer.

LEADER

40c Canadian Prints, 25c Yard

(600 YARDS)

These good quality Canadian prints are 30 inches wide. They have light grounds with stripe patterns, and to-day's wholesale cost is considerably in excess of to-morrow's Annex Leader price. Decidedly worth buying your requirements for months ahead! There is a limit of twenty yards to one buyer.

LEADER

Ladies' Fall Weight Undervest, 59c

They are ribbed and have button fronts and long sleeves and can be had in white or grey. Only by quantity buying and carrying them in stock from last season is this price possible.

House-Furnishing Economies Worth While

55c Heavy Bungalow Nottingham Curtain Nets **39c**
$1.00 and $1.10 English and American Cretonnes, 36 inch **69c**
$1.50 Heavy Quality Four-yard Wide Linoleum, square yard **$1.35**
$1.25 Brusselette Stair Carpet **98c**
$1.50 Brusselette Hearth Rugs, size 24 x 54 inches **$1.19**

From the Staple Department

39c Bleached Steamloom, yard **24½c**
$1.10 Semi-Bleached Tabling, yard **84c**
55c Extra Heavy White Flannelette, yd. **39c**
$7 and $7.50 Plaid Blankets, pair **$5.48**
$1.25 Bleached Sheeting, 2 and 2¼ yards wide, yard **88c**
85c Circular Pillow Cotton, 40, 42 and 44 inches wide, yard **67c**

From the Ready-to-Wear Department

Georgette Crepe Blouses, Embroidered with Silk and Beads **$5.49**
$7 and $12 Pull-Over Sweaters **$4.95**
Ladies' Serge Dresses in Navy, Black or Sand **$39**
Ladies' Winter Coats of Velour, in Brown, Taupe, Navy or Burgundy at **$49**
Accordion Pleated Serge Skirts in Navy or Black at **$12**

From the Dress Goods and Silk Department

$3.50 All-Wool 52-inch Navy Blue Serge, yard **$2.69**
$3.25 Self Stripe All - Wool Navy Blue Serge, yard **$2.33**
$2.50 Habutai Dress Silks in many desirable shades, yard **$1.69**
$3.25 Pailette Dress Silks in Afternoon and Evening Colours, yard **$2.38**
$3.00 Georgette Crepe, full assortment of shades, elbow proof quality, yard **$1.95**

Men's Extra Fine $4.50 and $5 Shirts for $3.39

It will not be because the price is not right if these good quality, prettily patterned, well made, generously cut Shirts fail to sell rapidly to-morrow.

The brands are "Arrow," "W. G. & R." "Star" and "Gordon." The materials are English Percales and Madras and the patterns are fancy stripe designs in a wide selection of colors and effects. The price is only **$3.39**

Boys' $2.75 and $3 All-Wool Jerseys, Sizes 20 to 32, for $2.
Men's $50 Indigo Blue Serge Suits, $37.85.

GLOVES, HOSIERY, HANDKERCHIEFS, ETC.

"Griffins" $1.25 Chamois Cloth Gloves, pair **97c**
Ladies' $2.75 and $2.25 Novelty Silk Hose, pair **$1.83**
Girls' and Boys' 50c and 65c Ribbed School Hose, pair **39c**
2 pairs for 75c
Penman $1.65 and $1.75 Black and Brown Heather Cashmere Hose, **$1.29** pair, **2 pairs for $2.50**
Ladies' 85c White Balbriggan Tight Knee Drawers, **49c**
Ladies' 85c Fall and Winter Weight Ribbed Undervests **59c**
Men's Regular 25c Hemstitched Handkerchiefs, **3 for 49c**
Ladies' Regular 15c Hemstitched Handkerchiefs, **3 for 29c**
Children's Stamped Pique Dresses (sizes 1 to 2) **98c**
Andalusian and Zephyr Wools ..... **2 for 25c**

Diplomas Presented To Graduate Nurses

GRADUATING EXERCISES OF ST. JOSEPH'S HOSPITAL HELD LAST EVENING — THE CHAIRMAN'S ADDRESS.

In St. Alphonsus' Lyceum last evening three 1920 graduates of St. Joseph's Hospital, Helen McGrath of Almonte, Marguerite Lafferty of Peterborough, and Georgina Pertival of Brockville, received their medals and diplomas from His Lordship Bishop O'Brien.

Chairman's Address.

In a short address Mr. V. J. MacElderry, the chairman, dwelt upon the medium the nursing profession proved in the development of character. He congratulated the graduates not only on behalf of the friends and relations but on behalf of St. Joseph's Hospital. On behalf of the hospital he further congratulated the young women not only upon achieving graduation but upon the avocation they had chosen. "I know," he said, "of no other profession which so tends to developing the three most beautiful womanly characteristics of patience, charity and kindness than nursing. The profession is one which tends to exercise these beautiful qualities. You have chosen wisely and on that ground you are to be heartily congratulated. You must realize to-day that the three arduous years you have spent in training have not been misspent. Character in a nurse is admittedly one of the chief assets and your character has been developed during the past three years of training. "Continuing the speaker gave an interesting account of the history of hospitals and concluded by wishing the young women every success in their chosen work.

The Presentation.

In presenting the medals and diplomas to the graduates His Lordship Bishop O'Brien said that it is always a great pleasure to officiate on such occasions as he is always pleased to see the culmination of good work undertaken. He dwelt more especially upon the sacrifice the young women had made, when in this material age they had foregone the opportunity offered for making money and had entered into three years' training with very little monetary recompense. Their parents had also made a sacrifice in letting them enter the training for their chosen profession. If the past three years is a guarantee of the work the young women will do, a very happy future may be predicted for them. It is splendid, he said, to have the profession even if the young women are not going to use it. The nursing profession is one which claims unbounded respect. Christ got at men's souls through healing their bodies. The profession is very beautiful and goes hand in hand with the doctor's profession. After congratulating the graduates again, His Lordship remarked in closing that the only unfortunate feature of their profession is that many of them do not remain long enough at it.

Nothing But Compliments.

Monsignor McColl, the next speaker, said that he had nothing but compliments for the young ladies. The nursing profession, he said, is one which should have people of high ideals and high character. He dwelt upon the profession as a character disciplinarian. The training with its intimate knowledge of suffering and death is good from a moral viewpoint and tends to turn the nurses' character into one of highest ideals. The graduates, he said, have suffered in the performance of their duties. "From an intimate knowledge of St. Joseph's hospital, the speaker continued, I know, with night work and overtime there is little time for play. Like the other speakers he also paid a warm tribute to the Sisters of St. Joseph who had guided the graduates through their training and concluded by wishing the young women every success in the future.

Congratulated the Hospital.

Dr. J. V. Gallivan congratulated the graduates, especially upon graduating from such an institution as St. Joseph's Hospital, which is doing equally good work to any with which he had come in contact in his overseas trip. He spoke of the wonderful assistance the Sisters of St. Joseph are to the doctors as well as to the nurses in training. He felt assured with such training as the graduates had received that they had a most successful career before them.

Add Congratulations.

Dr. J. E. Hammond said that he could but add his congratulations to the graduates. He felt assured that they would reflect credit upon the institution from which they had graduated. Dr. Edward Wood also congratulated the young women and paid a warm tribute to the efficiency of the Sisters of St. Joseph and to the doctors of the city who had assisted in training the graduates.

Musical Programme.

The presentation of medals was made on the platform of the hall which was banked with sheafs of yellow and white chrysanthemums and prettily decorated in a yellow and white color scheme. The graduates entered the platform each carrying huge bouquets of roses and later received bouquet after bouquet of flowers from admiring friends and grateful patients until the entire platform resembled a huge flower garden.

During the evening a splendid musical programme was given, to which the junior girls' choir contributed a selection, Miss Ernestine McManus and Mr. Barlett solos. Several duets were also appreciated very heartily.

LEGISLATURE DISSOLVED.

New Election Will be Held on October Ninth.

(Canadian Press.)

FREDERICTON, Sept. 16. — The New Brunswick Legislature was dissolved to-day. Writs for a general election to be held on October 9th will be issued to-night.

The present government, which is Liberal in politics, was elected on April 4, 1917. It is headed by Hon. Walter Foster.

BIRD INTERRUPTED 'PHONE.

BROCKVILLE, Sept. 16. — To a sandhill crane is laid an interruption to a telephone near Morrisburg, and incidentally the death of the bird, which measured 5 feet 2 inches in length. Discovering a short circuit on the system of the Bell Company, at Iroquois, located the trouble one mile from Morrisburg, where the bird was found dead on the wires. It was found that it had swallowed a portion of a fish line, and a post-mortem examination revealed that the hook had lodged in its stomach.

LEAVES CELL BY WINDOW.

Alphonse Ford, aged thirty-two, farm laborer, at Bridge End, Glengarry, crawled through a window twelve by eight at the Cornwall jail and was trying to get his clothing and boots out of the cell when a police officer happened along. He had been arrested for stealing an automobile and was sentenced to twenty-three months at Burwash farm. He is a cartoonist and went through the small window again to amuse the officials.

REFINED SUGAR DROPS.

NEW YORK, Sept. 17—The Federal Sugar Refining Company has further reduced its price of refined sugar to 14.50 cents less 2 per cent. for cash, and is making prompt shipments. This is the second reduction made by the company within the past twenty-four hours.

September Vacations

Are glorious on Clear and Stoney Lakes. The Steamboat Service makes September Ideal Trip Weather.

Steamers leave Lakefield every day on arrival of the Morning, and Noon Trains from Peterborough. Returning, reach Lakefield in time to connect with the Morning and Afternoon Trains for Peterborough.

Information on application to F. G. YOUNG, Mgr., 434 Park Street, or 'phone 548.

Your Dollars

will buy Honest Values in ABSOLUTELY PERFECT *DIAMONDS* AT

FRANK CLARKE

Goldsmith's Hall," 170 Charlotte Street

Children's Fall Headwear

We have just received some large shipments of New Fall Hats and Tams for Children and Misses.

As usual, all the new and smart styles for the season are to be found here at reasonable prices.

W. E. LECH

Manufacturing Furrier and Children's Wear

366 GEORGE ST., 3rd DOOR FROM SIMCOE ST.

A Store Full of Autumn Merchandise That Will Satisfy the Most Fastidious

Each Department throughout the entire Store is showing the New Merchandise. A walk through these departments would benefit you if for nothing more than the suggestions they offer for the season at hand. . .

An invitation is extended all women of Peterboro and vicinity to visit our Ready-to-Wear and Millinery Departments during the first days of "The Showing of Fall Apparel." It will be a source of inspiration and education in the New Modes.

Our Fall Glove and Hosiery Sales Are Still in Progress, offering suitable items for present wear at remarkable low prices

FOR THE MEN

Only 25 pairs of Men's Cashmerette Socks 59c pair

Men's Cashmerette Socks, in Navy and Black. Sizes 10, 10½; good, heavy feet; will give excellent service. Special for Saturday 59c

Black Lisle Socks for Men 79c pr.

1 Dozen Pairs only of this line of Black Lisle Socks. This is good buying. Men—away below wholesale prices. Size 10½. Special for Saturday 79c

Men's Brown Silk Socks 98c pr.

Just a few of these left. Here is your chance at Real Silk Socks greatly reduced; heavy Lisle toe and heel. Special for Saturday ..... 98c pair

FOR THE WOMEN

100 pairs Cotton Hose, reg. 75c pair for 3 pairs for $1.00

Here is your chance to purchase Cotton Hose at a give-away price. The colours are Champagne and Light Tan. These are the well-known Penman make—full-fashioned and seamless, with extra high spliced heels; good garter top. Only 100 Pairs to clear. Special for Saturday—3 Pairs for $1.00

30 doz. pairs Silk Hose, reg. $1.50 pair for 98c pair

Clearing this line of Silk Hose—only 30 Dozen in the lot. The colours are Black and White only. This is a splendid quality of Silk Hose, with a good high spliced heel and heavy feet, also heavy garter top. All Hose in this lot are seamless, and there is also a complete range of sizes. Special for Saturday ..... 98c pair

Short Silk Gloves, reg. $1.00 and $1.25 for 79c

Silk Gloves, in a good range of colours and splendid quality, with double finger tips and good, strong dome fasteners. Will give excellent service. Remarkably low priced for Saturday at ... 79c pair

Reg. $1.75 Short Silk Gloves for 98c pr.

Black and White only in this line of Short Silk Gloves. They have two dome fasteners and double tips on ends for finger, which gives longer wear; Black and White points. You will find your size in this lot, as the range is complete. Special for Saturday ..... 98c pair

A Smart Suit in Brown Velour

A very smart Suit, in Brown Velour, made in semi-tailored style; self-strapping, finished with fancy stitching and buttons, inset pockets, narrow belt. Skirt made on tailored lines, finished with all-around belt. Price $69.00

Another Pretty Model

Another very pretty Suit in Velour, in fancy style, with rows of fine pin tucks and buttons; Seal collar and Seal trimming around bottom; narrow belt, nicely lined. Skirt made with gathered back all-around belt. Price $69.00

Smart Tailored Suit

A tailored model, in Brown Silvertone Velour, made on strictly tailored lines, trimmed with rows of buttons, notched collar, inset pockets; Satin lined. Skirt made with a little fullness, inset pocket, all-around belt. Price $49.50

NEW WINTER COATS

A Misses' Coat of Velour

A Misses' Coat in Navy Silvertone Velour, made in full style, belted all around, pockets, and very large cape collar trimmed with Hudson Seal; beautifully lined. Price $90.00

A Pretty Coat of Wool Duvetyn

A pretty Coat in Wool Duvetyn, in the new Winter shade, Reindeer, made on very loose lines; large shawl collar, beautifully full lined with Satin; narrow string belt. Price $69.00

An All-Wool Velour Coat

An All-Wool Velour Coat in Chestnut Brown, made in pretty style, pleats and buttons adorn the back; front finished with pockets, and belted all around; half-lined. Price $49.50

Our Fall Glove and Hosiery Sales Are Still in Progress, offering suitable items for present wear at remarkable low prices

Women's Black and Brown Cotton Hose (seconds), reg. 75c for 59c pair

Only sizes 9 and 10 in this lot of excellent quality Black and Brown Cotton Hose (Seconds, imperfections factory repaired). They are a splendid wearing quality, with heavier feet and good garter tops. Special for Saturday ..... 59c pair

Cotton Cashmere Hose, reg. $1.50 pr. for $1.19 pair

A splendid Stocking for Fall and Winter wear are these Cotton Cashmere Hose. The quality is heavy, and the reinforced feet ensure longer wear. You should have a number of pairs of these Hose for the Winter. Now is the time to purchase them—Black and White only; all sizes. Special for Saturday ..... $1.19 pair

100 pairs Flannelette Blankets $2.15 pair

Grey Flannelette Blankets, in a good, large, single bed size. They have a soft, fluffy finish, and are a splendid weight. These are not Seconds. They are the very best quality, White, Pink, or Blue coloured borders. 100 of them to clear on Saturday at ..... $2.15 pair

500 yards Striped Flannelette 29c yd.

A good assortment of patterns to choose from, and also a good width. This is less than wholesale prices of to-day. Don't miss this opportunity. 500 Yards only to clear on Saturday at..... 29c yard

Flannelette Blankets (seconds) $3.48 pair

12/4 or large, double bed size, in either Grey or White, with Pink and Blue borders. These Blankets are Seconds, but the imperfections are so slight they will never decrease the wearing quality. Good, heavy quality and soft, fluffy finish. Special for Saturday ..... $3.48 pair

Notion Department

Safety Pins ..... 3 Cards for 10c
White Tape ..... 3 for 10c
Hooks and Eyes ..... Card 5c
Boys' Pocket Knives ..... Each 19c and 29c
Shopping Bags ..... Each 39c
Carving Knives ..... Each 79c
Hand Scrub Brushes ..... Each 7c, 10c, and 12½c

The Millinery Openings

Although weather conditions were against us, our first days of Millinery Opening proved to us that our stock of NEW HATS was especially interesting to the many Women who visited this Department.

The new colours and trimmings are shown in a multitude of pleasing and interesting Hats. The large Flop shapes of Panne Velvet, the smart Suit Hats that would look well on any Woman, and give style and beauty also.

The chic Sport Hats, with their dashes of brightly coloured Ornaments, will meet with the approval of the Sporting Miss.

This is, without exception, the most pleasing and well arranged display of Women's Head Apparel we have ever had, and therefore we are all the more anxious that our Women customers visit this Department and see for themselves.

KIDDIES' SAILOR TAMS—

A very smart little Sailor Tam for the Kiddies, in Black and Ivory, with band of Ribbon ornamented with flags, etc. These are specially priced for Saturday $2.50

Neckwear Department

Petal shape Organdie Frill, embroidered in White. Colours: Rose, Saxe, and Orchid. Reg. $2.25, for $1.59

Organdie Vestee, Rose, Cadet, Pink, and Orchid. Reg. $4.00 and $3.00, for $1.49

Organdie Collar and Cuffs, in Saxe, Rose, Sand, Tuxedo and round styles. Reg. $2.50, for $1.89

Organdie Collar and Cuffs, in Sand and Rose. Reg. $1.75, for $1.29

Ribbon Department

30 Pieces Satin and Taffeta Ribbon, from 4in. to 5¾in. wide; an assortment of colours. Reg. 60c yard, for 49c

Brown Betty Teapots (two styles)

Plain Brown Betty and Brown Betty decorated with neat green band. Six-cup sizes. Saturday 75c

The Economy Basement Saturday Specials

These are surely exceptional values, and are offered for Saturday only. As a number of these Items are limited, it will pay to visit the Basement Early.

CASTILE SOAP (500 Bars Only)
Saturday—3 for 50c—Either Olive or Natural colour. The very best grade of Castile Soap. Bars 6¾ inches long. 1 Lot for Customer—3 for.....50c

WHITE TOILET SOAP (500 Bars)
A splendid Toilet Soap, fine quality—1 Lot to a Customer. Saturday—6 for.....25c

Toilet Soap Specials in either Economy Basement or Toilet Circle, Main Floor.

AMERICAN GLASS OVENWARE — THE SANITARY OVENWARE (To Bake in the Oven)
Come Early—You'll find a Table with these on—Pudding Dishes, Cake or Bread Pans, and Pie Plates (Heavy Glass). The lot to clear on Saturday ..... 79c A-piece

GLASS FRUIT SAUCERS (Two Patterns)
Convenient size for table use. Regular $2.50. Saturday only—3 for 50c

FOR PRESERVING
We have Rubber and Metal Rings, Ladles, Fruit Funnels, Preserving Kettles, Large Granite and Wooden Spoons, Etc.

FANCY CHINA,
We have just received a Large Assortment of odd pieces. Cups, Saucers, Cake Plates, Fruit Bowls, Cream and Sugars, Cream Pitchers, Teapots, Coffee Pots, Cocoa Pots, Biscuit Jars, Bon-Bon Dishes, etc. On Sale, Saturday at Reduced Prices—from ..... 10c to $2.50

LAUNDRY SOAPS. (No 'Phone Orders for these Items.)
5 Bars of Pure Gold Soap and 2 Pkgs. of Lux.....69c
2 Bars of N.P. Soap. These are very large bars, and of the best quality Laundry Soap, with 1 Tin of genuine Old Dutch Cleanser. Set only.....59c
3 Large Bar of Snowhite, a well-seasoned Pure White Naphtha Soap and 2 Bags of Princess Soap Flakes. Set only.....49c

MATCHES Dominion Matches)
Dominion Silent Matches, large size packages, and of the best quality Match. Saturday only, to thrifty shoppers—2 for.....25c

TOILET SOAP—
(Only 6 Lots to a Customer. No 'Phone Orders.)
2 Bars of Palmolive and 2 Bars of Lilac Rose, a first quality, well-seasoned Glycerine Soap that is sure to please you. Saturday only.....50c

Majestic Heater

Here is the ideal Heater for this time of the year. It will save lighting your Furnace so early. It will take the chill off any room in a very few minutes, and uses so little electricity. Use this Heater, and save coal during the early Fall chilly evenings or mornings.

$10.00 and $15.00

Dress Trimming Dept.

Torchon Lace Insertions—Reg. 7c and 8c yard—3 yds. for 10c
Coloured Silk Nets, in Pink, Saxe, Maize, and Rose, 40 inches wide ..... $1.85 yard
Black Silk Net, 42 inches wide, for ..... $2.35 yard
Brocaded Silver Cloth, 24 inches wide ..... $8.00 yard
Brocaded Gold Cloth, 20 inches wide ..... $8.00 yard

THE J.C. Turnbull CO. LTD

Toilet Department

Mennen's Dentifrice—Reg. 25c, for 19c
Tooth Brushes—Reg. 25c, for 19c
Tooth Brushes—Reg. 40c, for 19c
Shaving Brushes—Reg. 39c, for 19c
Mennen's Talcum, Cr. tint and Rose tint—Reg. 25c, for 19c
Sunset Dyes, in all shades ..... 15c pkg.
Magic Flakes, in all delicate shades ..... 15c pkg.
Rubber Gloves—Sizes 6, 7, and 8—Reg. 75c, for 59c

ANNUAL HARVEST FESTIVAL SERVICE

DR. R. BLAGRAVE, OF TORONTO GAVE AN ADDRESS IN ST. JOHN'S CHURCH LAST EVENING

Dr. R. Blagrave, of St. Mark's church, Parkdale, Toronto, delivered the sermon at St. John's church annual Harvest Festival that was held last evening. The church looked lovely with its profuse harvest decorations of grains, fruits and pretty flowers. The chancel, goregous with asters, gladioli and other flowers, was decorated by the Chancel Guild, the body of the church by the Church Women's Association and the pulpit by the Young People's Society. Around the entrance to the church were piled high sheafs of oats, stalks of corn, baskets of vegetables and fruits, while overhead were bunches of brilliant mountain ash berries. The windowe were filled with grain, corn, fruits, vegetables and flowers and along the walls sheafs of grain were laid. The vault of the church, covered with lovely flowers, looked very pretty and the childrens' corner with its symbolic cross of white and purple asters was very beautiful. Small bunches of wheat and real berries at each pew were very effective in carrying out the harvest decoration scheme.

A Thanksgiving.

The service was carried out with the thanksgiving idea foremost in mind. Special prayers of thanksgiving for the bountiful harvests were made by Dr. Blagrave and the Venerable Archdeacon J. C. Davidson, and the hymns were suitably chosen for the harvest time.

Dr. Blagrave emphasized the need for greater thanksgiving for our spiritual blessings than for our material betterments. "We are to a very great extent creatures of habit and custom. We are morn with certain presuppositions and afterwards we take them for granted. For example we have a firm conviction in ownership. We believe that our lands, our homes are our own. Whereas, as a matter of fact there is no such thing as absolute ownership. He pointed out how easily earthly possessions may be taken from us. What we call our life may be taken away from us in a twinkling. He declared a new point of view was needed. We forget that many of the earthly things we call our own were acquired, not through any work by us, but by generations long dead and we must remember that as they felt duty bound to sacrifice for us we must do the same now for future generations.

The Great Law.

The Creator had the vision of the days when the relation of man would be most difficult and complex. To meet these conditions he made a law, the expression of wihch is found in the word of God, the Bible. So long as this law is adhered to human life will progress along the lines of its greatest consumation.

At Thanksgiving time and at other time the things we put in the forefront are material things. That is the outstanding characteristic of this age—the materialistic age. Not that these things are not good, not necessary, but should we not reverse the emphasis and think first of our spiritualistic blessings. The things that are most significant to us are those of the soul—they are the great things, the things that are more of value to us. It only requires that we see things from God's viewpoint.

We must constantly be thankful for Jesus Christ. So we thank God first of all for Jesus Christ and the presentation of Jesus Christ through the church, and we thank Him for the material things of life—that is the order we put them in.

MAYOR M'INTYRE IS 8TH VICE-PRESIDENT

Mayor McIntyre was elected eighth vice-president of the Hydro-Electric Railway Association of Ontario at its annual meeting in Hamilton yesterday. Ald. Morrison was appointed vice-president for the Trent Valley district. J. W. Lyon of Guelph, was re-elected president of the Association, which again affirmed its confidence in Sir Adam Beck. Reports of the meeting do not mention any discussion of the radial needs and problems of the Trent Valley district.

MONTREAL BOARD OF TRADE SATISFIED WITH FREIGHT RATES

(Canadian Press.)

MONTREAL, Sept. 17.—Following previous announcement the Montreal Board of Trade through its Council stated that it was satisfied with the recent decision of the Railway Commission regarding freight rate increases and declined to take any appeal against such decision.

NEW LINERS WILL BE ADDED TO SERVICES

MONTREAL, Sept. 16.—The Canadian Pacific ocean service liners will be increased by approximately seventy five thousand tons next year, it was announced at the headquarters of the company this morning. Three large liners, built after the plan of the Melita and Minnedosa, will be added to the Montreal service next spring. They are the Montcalm, Montmorency and Matapedia.

FRENCH MASONS WILL ADMIT WOMEN MEMBERS

PARIS, Sept. 15.—French Free Masons have just had a vigorous fight in a convention here over the question of admitting women to membership in Masonic lodges.

The principle was adopted finally by a meagre majority subject to modification when delegates of the Grand Lodge attend the Masonic world conference this winter.

Perhaps you didn't realize the delightful ice creams and dainties you can make economically with

Borden's
ST. CHARLES MILK

Recipe Book Free.

THE BORDEN COMPANY LIMITED MONTREAL

MARCONI COMPANY JOINS CAN. GEN. ELEC.

(Canadian Press.)

MONTREAL, Sept. 16.— As a result of changes effected in the organization of the Marconi Wireless Telegraph Co., of Canada, Ltd., that company will henceworth be entirely under Canadian control. The company now becomes affiliated with the General Electric Company of Canada and Lieutenant-Colonel the Honorable Frederick Nicholls, Sir William Mackenzie and A. E. Dyment, all of whom are directors of the latter company, now have seats on the board of the Canadian Marconi Companyy.

MOTHER!

"California Syrup of Figs" Child's Best Laxative

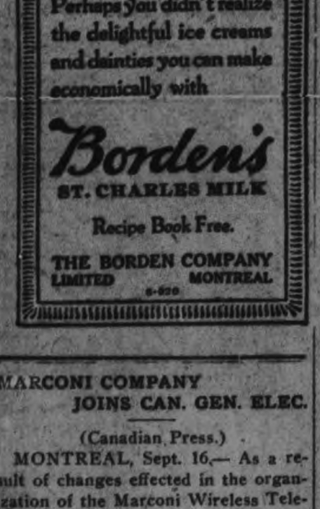

Accept "California" Syrup of Figs only—look for the name California on the package, then you are sure your child is having the best and most harmless physic for the little stomach, liver and bowels. Children love its fruity taste. Full directions on each bottle. You must say "California."

CAMPAIGN AGAINST PROFITEERS IN ITALY.

(Canadian Press).

ROME, Sept. 16.—The new Italian Premier, Giolitti, has initiated a campaign against the many "sharks," as profiteers in food and clothing are called, as a result of which they have been heavily fined or committed to prison whenever detected. Large fortunes have been accumulated by many of these extortioners by selling foodstuffs secretly at exorbitant prices.

Nevertheless, the cost of living still is mounting in this country. Statistics issued by the municipality of Turin for the first six months of this year show that there has been an increase of at least 20 per cent. in the cost of food and of 25 per cent. for many articles of clothing.

In Rome, the result of abolishing the fixed price for vegetables and some other foodstuffs has been to send the price upward sharply.

FOR CUSTOMS DUTY ON HUDSON'S BAY

The steamer Grib has left Halifax with two members of the Northwest Mounted Police—Sergeant White and Constable Butler—who will remain in Hudson's Bay district for two years, performing the duties of customs officers as well as those of police.

Constable K. C. Butler will be remembered in Peterborough as a son of the late Pierce Butler. Sergeant White will be remembered as one of the trio of mounted police who spent two and a half years in the North searching for the Eskimo murderers of two Catholic priests; the other two being Inspector Le Nauze, now in Halifax, and Corporal Bruce. Sergeant White was then a constable. Constable Butler is a recent addition to the world famous body and will undergo his apprenticeship in the frozen north.

The Grib from here is proceeding to North Sydney, where she will take in bunkers, and from there will go to Battle Harbor, where additional coal will be taken. From Battle Harbor she goes direct to Port Bunwell.

The waters to which she is now going are familiar to the Grib and her officers, and she and they can be depended on to perform well the inauguration work of the customs department in the north. Built in Norway as a whaler in 1907, the steamer has spent most of her career in northern waters, in constant contact with ice, and braving all the terrors which these waters can produce. The plant of her original owners was at Seven Islands and to this place she towed her monster catches, usually with one slung on each side. Signs of her whale hunting equipment is still to be seen aboard.

In 1916 the Grib went ashore on Anticosti Island and remained there for upwards of a year. She was bought by parties in Quebec, salvaged and sold to the government. She then came to Halifax and until the close of the war was one of the fleet of naval patrol vessels stationed here.

The Grib measures little more than 100 feet in length, but her Norwegian builders saw that she made up in staunchness what she lacked in size. She is, of course, built with the special idea of being able to withstand ice; probably her most remarkable feature being six water-tight bulkheads, more than most ships many times her size. Her steel hull is also very thick.

DISCOURAGED IMMIGRANT TOOK HIS OWN LIFE

High Wages in Canada Promised Failed to Materialize.

ST. JOHN, N. B., Sept. 15.—Prominent citizens here are demanding an investigation into the system used to induce young men in Great Britain to come to Canada in the hope of getting high wages, as a result of the suicide here of a young Welshman named Ambrose Johns. He shot himself at the Salvation Army Workmen's quarters.

The young man, in a letter he left, said he emigrated from England and went to New Waterford, Cape Breton, to work in a coal mine, but that he was unable to get ahead in a financial way because of the many charges he was called upon to pay. Discouraged in Cape Breton, he came to St. John, but could find no suitable work, according to his letter. His suicide followed the receipt of a letter from his young wife, who wrote that she was so hard pressed that she had been obliged to pawn her wedding ring and other personal property. John's body will be buried in Cedar Hill Cemetery in a plot furnished by Brunswick Chapter, Imperial Daughter of the Empire. The chapter is also collecting money to send to the deceased's wife, who is left with a baby.

REVISED VERSION.

Roses are red,
Violets are blue;
Sugar is dear,
So are you!

When the stomach is "Off," sometimes a good way to find the trouble is to quit coffee and use

INSTANT POSTUM

Ten days' trial proves and there's a lot of satisfaction in knowing.

Why not order a tin of Instant Postum from the grocer next time—and watch yourself and your own feelings?

"There's a Reason"

Made by Canadian Postum Cereal Co. Ltd. Windsor, Ontario.

CHOICE RECIPES

OMELET.

Beat two egg yolks very light, add two tablespoons of milk, a little salt and a pinch of baking powder. Beat the two egg whites left yesterday and the two others as stiff as possible. Turn into the egg mixture and then into a hot well-greased pan. Turn and fold when brown.

TOMATO AND PINEAPPLE SALAD

Arrange slices of canned pineapple on crisp lettuce, cover each slice with a thin slice of peeled and chilled tomatoes. On each piece add a teaspoon of mayonnaise dressing.

BEAN LOAF.

Soak a cup of beans in cold water three hours and boil tender. Mash, add a cup of cold boiled rice, half a cup of bread crumbs, a cup of milk, and a cup of tomatoes. Form into a loaf and bake one hour.

FRIED CARROTS.

Grate enough raw carrots to make a cupful. Add half a cup of milk, one egg, a teaspoon of baking powder and flour to make a batter that will drop off the spoon. Fry in hot fat.

SPANISH HASH.

Chop four cold boiled potatoes, one onion, one green pepper, one sweet red pepper, and two ripe tomatoes. Add salt, pepper and a dash of paprika. Place in a buttered frying pan and fry one minute. Add a little milk if too thick.

TOMATO AND CORN PUDDING.

Mix a cup of cooked corn, one cup of peeled tomatoes, a teaspoon of chopped onion, two tablespoons of oleo or butter, four tablespoons of bread crumbs, salt and pepper. Turn into a baking dish and bake fifteen minutes.

BAKED BEANS WITH CHEESE.

Soak the beans overnight in cold water and in the morning drain. Turn into a bean pot, add a piece of fat salt pork, a quarter of a cup of molasses and fill with water. Bake three hours and then add a cup of grated cheese. Bake fifteen minutes longer.

Frangipani Cream.

Mix three cups of milk with three eggs and a quarter of a cup of sugar. Boil until thick and cool. Then add a teaspoon of orange extract, the same of vanilla, six crushed macaroons or cake crumbs. Pour over sliced pineapple and bananas and chill. Serve with whipped cream in glasses.

Pear and Nut Salad.

Peal and cut in halves the required number of pears. Marinate the pears in the ice chest with lemon juice, salt and pepper. Fill the centres of the pears with the following mixture: Mash to a paste two tablespoons of cream cheese and add a tablespoon of chopped nuts and a teaspoon of pimentoes. Serve on crisp lettuce.

FAMOUS GRAVEYARD TOWN MAY CENSOR EPITAPHS

Leighton Buzzard, England.

"Here lies the body of Mary Ann Lowder,
She burst while drinking a seidlitz powder,
Called from this world to her heavenly rest,
She should have waited till it effervesced."

Tombstones in the tiny secluded churchyards of this old world place abound with epitaphs like the above, and it is felt that in bygone days the rollicking country yokels buried their best beloveds with far too much mirth and levity.

The town clerk of Leighton Buzzard has been asked to confer with the chairman of the burial board with a view to censoring epitaphs. Hitherto the stonemason has carved the tombstones faithfully "according to copy," regardless of spelling and grammar, as evidenced by the following:

"Sacred to the memory of John Wardle and his wife and five children all of who passed away in their infancy."

Others, true are philosophical without undue emotional display.

The following masterpiece is traced on the tombstone of a long deceased innkeeper:

"Our life is but a vinter's day,
Some only breakfast and away,
Others to dinner stay and are full fed,
The oldest man but sups and goes to bed.
Large is his debt who lingers out the day,
Who goes the soonest has the least to pay."

It is difficult to find a tombstone in Leighton Buzzard with a scriptural epitaph. The old, old grey stones, leaning against each other for support, depict the gamut of human emotions from the sanctimonious to the burlesque, but none of them have borrowed words of comfort from Matthew, Mark, Luke or John.

However, the town clerk has ordered a new ofice Bible, the chairman of the burial board is polishing up his Scriptural quotations and Leighton Buzzard will have to learn to be orthodox.

PROBABLY.

She was weeping bitter tears into her afternoon tea.

"Oh, my dear!" she said to her only friend: "I don't know what I shall do. Ted and I have only been married 6 months yet he spends every evening at the club."

"Well, don't worry, darling," said the other. "Percy's just the same. But I shall never scold him again for spending so much time at his club."

"Why not?"

"Well, last night, a burglar got into the house and my husband knocked him senseless with a poker. I've heard several men speak of him as a poker expert. He has evidently been practicing at the club for just such an emergency."

Envy is the drippings from the engine of success.

Lantic Sugar for Sweetening Baking Preserving Candy-making

fine!

RURAL SCHOOLS IMPROVED.

Ontario's rural school system shows such a marked improvement this fall that money over and above the Government estimates has had to be spent on them, according to Hon. R. H. Grant, Minister of Education. The Government now contributes a share of all moneys spent on improvements to rural schools. Salaries have been increased generally, and more teachers engaged.

BARON FRANKENSTEIN ARRIVES IN OLD LONDON.

First Representative of Austrian Republic After War.

(Canadian Press).

LONDON, Sept. 16.—Baron Frankenstein, a former Attache of the Austrian Embassy in London, has arrived here as the first representative of the Republican Austrian Government after the war, and has taken up his quarters at the beautiful mansion in Belgrave Square, where successive Austrian ambassadors entertained sumptuously before the war.

The requirements of the Austrian diplomatic representation are on a much more modest scale now, and as the former embassy is extremely expensive to maintain, the new Minister is looking for smaller quarters. The German Legation is also anxious to find less expensive premises than the palatial mansion in Carlton House Terrace, which it now occupies.

One of the things that struck Baron Frankenstein most on his arrival was, so he said, that for a penny he could have quite a long 'bus ride, which in Vienna would cost 30 times as much at the normal rate of exchange.

Have You

considered that, owing to increased values of practically everything within the last few years, you may not be protecting yourself by carrying enough

Fire Insurance

The amount you now hold may not be sufficient to cover one-half your loss at

PRESENT PRICES

We represent the leading companies, and will give careful attention to your requirements and instructions.

DAVIS-THOMPSON COMPANY, LTD.
Insurance and General Agency
433 GEORGE STREET, PETERBOROUGH, ONT. Phone 40

The Home of the Gurney Oxford

TWO SPLENDID HEATER AT LOW PRICES

BURNS COAL OR WOOD

They Make a Good Companion On Long Winter Evenings

Gurney Oxford Heater

Heavy construction, fire box fitted with smoke guard, removable nickel trimming, most modern type of grates. Very handsome in appearance. Three sizes. Price.....$25.00, $29.00 and $36.00

(Feeders Extra)

Gurney - Oxford Tortoise Quebec Heater

Have best quality Scotch fireclay linings, heavy steel body. A very satisfactory and economical heater. With or without grates. Priced at with grates....$18.00, $24.00, $30.00 Without grates.....$16.00, $19.00, $22.00

(Nickel Top Rings Extra)

Two Very Popular Ranges at Popular Prices

SPECIALS

GURNEY OXFORD PRINCE

The "Prince" of cast iron ranges. A stove of plain and serviceable design. A perfect baker. A satisfactory range at a very special price.
As illustrated.....$83.00
Without warming closet.....$66.00
Without reservoir or warming closet.....$53.00

GURNEY OXFORD CHANCELLOR

This splendid range is the highest development in steel range construction. A perfect baker. Very economical on fuel. Without hesitation we pronounce the Chancellor the best steel range made.

For Fair Days
20th, 21st, 22nd and 23rd
PRESERVING KETTLE 87c
White enamel. Size 1½ quart. Price.....33c

PUDDING DISH
White enamel. ½ quart. Price.....19c
1 quart. Price.....23c

SAUCE PAN
White enamel. Size 1½ quart. Price.....33c

LANTERNS
"Cold Blast." Regular $1.75. Fair days.....99c
These lanterns are same as the cut and guaranteed perfect in every way.

HALTERS
Regular 65c for.....46c
Regular $1.35 for.....99c
Regular $1.60 for.....$1.19
Regular $1.75 for.....$1.29

GURNEY OXFORD GOLDEN NUGGET

A comfort and efficient steel range for the average kitchen. Built from the highest grade materials. Biggest value for the money in the stove market to-day.
As illustrated.....$96.00
Without warming closet.....$78.00
Without reservoir or warming closet.....$67.00

GURNEY ROYAL OXFORD

A cast range of high quality. A range every woman wants. Has movable nickel trimings, a large roomy oven, big ash pan. If you are interested in a range don't buy until you see the Royal Oxford.

HORSE BRUSHES

Fair Days 19c

Aluminum Sauce Pan

Guaranteed 99% pure Aluminum. Size 3½ quart. Regular $1.70. Fair days.... $1.19

OUR GUARANTEE

If your stove, for any reason fails to give satisfactory results, we agree to refund the price paid us on this stove, any time within 100 days of the time of purchasing.

IF YOU ARE INTERESTED IN A RANGE OR HEATER SEE US.
VISIT OUR EXHIBIT AT EXHIBITION GROUNDS.

Peterboro Hardware Co., Ltd.

PETERBORO FAIR

Trials of Speed

TUESDAY, WEDNESDAY, THURSDAY, SEPT. 21-22-23

Tuesday, September 21st—
1—2.50 Class, trot or pace, mile heats, best 3 in 5 .... $200.00
2—2.18 Class, trot or pace, mile heats, best 3 in 5 .... $300.00
Wednesday, September 22nd—
3—2.35 Class, trot or pace, mile heats, best 3 in 5 .... $200.00
4—2.15 Class, trot or pace, mile heats, best 3 in 5 .... $300.00
Thursday, September 23rd—
5—2.25 Class, trot or pace, mile heats, best 3 in 5 .... $200.00
6—Free-for-All, trot or pace, mile heats, best 3 in 5 .... $300.00

CONDITIONS IN RACES

Entrance Free, with 10 per cent. from all money winners. Horses eligible August 1st, 1920. Entries must be made with F. J. A. Hall, Peterborough.

Five to enter and four to start. Canadian National Trotting and Pacing Horse Association rules to govern, with the exception that hobbles are allowed. Moneys to be divided 50, 25, 15, and 10 per cent. Five seconds to be allowed for trotters.

The right reserved to change the order of races as appearing on the programme.

FOR SALE

A Quantity of Dry Pine and Hemlock Lumber 1 and 2 inch.

J. E. A. FITZGERALD
Phone 111

MARKET BY-LAW LOWERS REVENUE FOR THE MARKET

MARKET CLERK WILL HAVE TO SUFFER—MAY TAKE LEGAL ACTION

"I don't want to say anything about it; Mr. Kerr is looking after it," emphatically stated Mr. Fred. Mahood, city market clerk, when asked by the Examiner this morning what steps he was taking to have the amended market by-law passed by the Council on September 7, which he has been greatly dissatisfied with, rescinded or re-amended. Market Clerk Mahood objects to the amended by-law because of its decreasing his revenue from the market scales to an appreciable extent. Mr. F. D. Kerr is Mr. Mahood's attorney, and whatever action he takes and it is understood that he is not going to sit quietly with his hands folded and see his decrease will be taken on the advice of Mr. Kerr.

Although nothing in the by-law fixes the date on which the new charges become operative, Mr. Mahood has, since the by-law was passed, charged in accordance with the by-law, however dissatisfied he may have been with it. More developments may be expected over this market by-law yet, and until the charges for weighing are raised to their former level, the Council need not feel that there is complete harmony between them and their market clerk.

BOY SCOUTS.

No. 6 Troop (St. Andrew's) Boy Scouts will meet at 7.30 to-night. Business of importance will be discussed. Full uniform. By order.—The Scoutmaster.

DUBIOUS OF LATEST THEATRE PROSPECT

LITTLE CONCERN OVER THE PANTAGES RUMOUR—A NEW HOTEL WOULD BE MORE ACCEPTABLE

The opinion which theatre corporations hold of one another is a fearsome and wonderful thing if one is to judge by the statements which were made to the Examiner this morning by certain of the local theatre managers when spoken to regarding the rumoured entry of the Pantages Theatre Corporation into Peterborough.

Nothing more definite than what has already been learned regarding the possibility of the building of a Pantages Theatre on the lot adjoining the Barrie Building could be obtained. That the Pantages representatives have been attempting to secure a laneway to Water Street, and that they are attempting to secure land for the storage of bricks, is certain.

One theatre manager frankly ridiculed the rumoured intention of the Pantages Corporation. "They are merely doing something which is good business in thus getting their name before the public. They are probably trying to throw a scare into Loew's. If Loew's should locate here Pantages would promptly follow."

Continuing, he explained that the competition between Loew's and Pantages is strong and that both are going to extremes to win their ends. He thought that Pantages were merely bluffing their rivals, and at the same time getting their name before the public.

He was of the opinion that the Pantages Corporation lacked the necessary finances to locate a theatre in Peterborough. Their new $1,000,000 theatre in Toronto has not been a paying proposition, he said, and they would make a success of that before making any new ventures.

Incidentally, he stated that Loew's representative had been here looking the ground over, and that they had decided that Peterborough would not be a paying town for vaudeville. He agreed with this decision. At present Peterborough is having difficulty in supporting its one threatre and three moving picture houses.

"It would be suicide for the Pantages Corporation to locate here, and they know it," was the opinion of one manager.

ONE MAN KILLED ANOTHER SCALDED

COBALT, September 17. — A pitch in between two freight trains on the T. and O. at Redwater on Wednesday evening at 10.50 o'clock, was responsible for the life of one man and severe injuries to another.

Killed—George Guertin, front end brakesman, of North Bay.

Scalded and crushed—F. Thomas, engineer, North Bay.

According to reports to hand extra freight No. 139, southbound, stopped at Redwater tank, mileage 56, for water, and while standing at this point, extra freight No. 140, following, pitched into the rear of the first train, the heavy engine and tender being thrown from the rails from the impact. No. 139 was in charge of Engineer C. Emple, and Conductor K. Sullivan. Conductor O. Lillies and Engineer F. Thomas were in charge of No 140. George Guertin, front end brakeman on No. 140, was pinned under the engine as it turned over and was almost instantly killed. Engineer Thomas was badly scalded, and otherwise injured but it is understood that his condition is not serious. The tracks were cleared about two hours after the accident.

The cause of the accident is said to have been the failure of the air on No. 140.

George Guertin, the unfortunate victim, was a resident of North Bay, married with one adopted child.

TWELVE BODIES FOUND.

(Canadian Press.)

NEW YORK, Sept. 17.—At 4.30 p.m., twelve bodies were taken to the morgue. The seriously injured number 50. A rough estimate of the damage is $2,500,000.

THRESHERS ARE HARD TO OBTAIN

PETERBORO' COUNTY FARMERS HAVE MORE THRESHING THIS YEAR

Threshing is progressing in the country, but the scarcity of threshing outfits, together with the large crops, making longer threshings, has made it very hard to secure the threshers, and many farmers have not yet threshed even a half day. The corn is being cut, and the crop is good, the farmers state. Ploughing and fall seeding is general throughout the county, the recent rains making ploughing good, and the seeding is following close on the ploughing.

Farmers state that the recent downpours came just in time to save them from a serious water famine. Many wells were dry, or partially so, but the heavy rains have again raised the level of the water, to make the danger of a famine remote.

Hay was selling on the market to-day at $28. Yesterday one farmer secured the very good price of $30, but the hay was of particularly fine quality and growth.

SUGAR SLIDE IS JUST BEGINNING

ANOTHER CENT CHOPPED OFF THE PREVAILING PRICE

(Canadian Press.)

TORONTO, Sept. 17.—Sugar slide is just beginning, according to an unnamed representative of the Atlantic Sugar Refinery, interview to-day following the official anouncement of a drop on one cent per pound. According to another authority there is not much buying of sugar by wholesalers at the present time, the presumption being that they are pretty well stock-

FEW EVADERS OF THE LUXURY TAX

LOCAL CFFICE REPORTS READY RESPONSE TO ACT

A despatch from Ottawa to-day stated that merchants were trying to evade the tax. Mr. W. H. Buller, local collector of Inland Revenue, when seen this morning, stated that he had seen very few cases of merchants trying to evade the tax. The merchants of this district, he said, as a whole had done their best to comply with the new tax, but, as in everything else, there had been a few laggards, who needed reminding that there was such a thing as a sales and luxury tax. A gentle tip had always sufficed, and no stronger measures had yet been necessary.

A new regulation government register that it is expected will simplify the Inland Revenue Department's book-keeping greatly was being assembled at the office to-day. It is a very large canvas-backed loose leaf register, with alphabtically arranged sections for manufacturers' jewellers' and sales tax, and this one register will now do the work for which three were needed before. The machinery for the collection and accounting of the thousands of dollars tax that comes through this office each month is now running smoothly. Those who pay the tax are becoming better acquainted with its workings, and the merchants and manufacturers and wholesalers have now accepted the tax as a permanent thing, and are governing their business accordingly.

EGGS AND POULTRY

Toronto firm, specials seventy-three five, extras sixty-seven eight, firsts sixty sixty-three, seconds fifty fifty-three. Montreal unchanged, specials seventy-five six, extras sixty-eight nine. Chicago and New York unchanged.

POURING CENTRAL SPAN OF BRIDGE.

Pouring the cement in the central span of the Hunter Street Bridge began this morning, and it is expected that in three weeks the concrete work on this span will be finished. There are 2,400 square yards of concrete in this span, and 100, or perhaps a little more, will be poured each day. The cement is wheeled down the long platform from the eastern mixed. It is much more satisfactory, and a better job can be done this way, than if it is run down, it was learned at the bridge this afternoon.

CAPTAIN JOE LAWSON IN CITY

Serbian Relief Campaign Will be Conducted in London, Ont.

Captain Joe Lawson was in the city to-day renewing acquaintances and clearing up a number of details in connection with the Serbian Relief Fund, which he conducted here and brought to a successful conclusion. Captain Lawson will go to London, Ontario, where he will open a campaign for ten thousand dollars.

CINCINNATI MACHINISTS VOTE TO TERMINATE STRIKE

CINCINNATI, Ohio, Sept. 17. — Ten thousand union machinists in the Cincinnati district, who have been on strike for twenty weeks past, have voted to end the walkout and return to work, it was announced at Union headquarters here late last night. The strike was called last April to enforce demands for a minimum wage of 75 cents an hour for machinists.

LONDON, Sept. 17—The prospects for a settlement of the miners' dispute are looking brighter to-day.

440 GEORGE STREET

GORDON BROS., Ltd.

THE STORE OF REASONABEE PRICES

The Very Newest In

FALL AND WINTER FASHIONS

Are now ready for your inspection at our store

Few Fall Suits

For Women and Misses

Which will be of immediate interest and priced as low as

$43, $49, $53, $58

and up.

Materials	Styles
Duvetine	High Waist Lines
Goldtone	Ripples
Silvertone	Flares
Velours	Braided
Tricotine and Fine Serge	Embroidered Fancy Stitching

We invite you to call in and see these offerings which you will find of special value.

New Fall Coats

$35.00 up to $60.00

VERY APPROPRIATE

Not only are they unusually cut only have they the charm of Fancy Silk stitching, not only the wonderful Collars, not only the trig of the big beautiful pockets---nearly every coat is Silk lined thoroughout. QUITE TRUE—This is not the time to wear a heavy Coat but if you want to get exclusive style, NOW is the best time to buy. A small deposit will hold any garment till you want it.

Buying Your Suit or Coat from Us will Save You $10 and Up.

Our Customers and friends will note that the name of this firm is Gordon Bros. Limited, and our policy is to be one of popular prices and courteous and helpful service to patrons. Our business has been greatly enlarged during the past year and we are in a better position than ever to serve the Ladies and Misses of Peterboro with fashionable and dependable Ladies' Ready-To-Wear at reasonable prices. The is no middleman's profits on the Goods we sell which are made in our own factory and sold direct from maker to wearer.

YOURS FOR REASONABLE PRICES

A Small Deposit Will Hold Any Garment Till You Want It

The Dic Fashion Shop
MFRS. & RETAILERS OF FINEST LADIES READY TO WEAR
GORDON BROS. LTD.
440 GEORGE STREET
Two Doors South of Brock St.

Stores at— TORONTO PETERBORO AND KITCHENER

TRIP TO OLD COUNTRY USELESS, SHE SAYS

RETURNING HOME FROM ENGLAND SICK AND MISERABLE, SHE FOUND RELIEF BY TAKING TANLAC—GAINS NINE POUNDS.

"After what Tanlac has done for me I feel that the very least I can do to show my gratitude is to allow a statement of my case to be made public for it has completely restored my health," said May Dawson, of 1031 Pender St., East, Vancouver, B.C.

"For fully two years I had been unable to eat anything without being troubled with indigestion. My food would sour and form gas, and my heart would palpitate so that I became alarmed. I suffered from terrible pains in the pit of my stomach and would feel like I was choking. At times I felt so weak and dizzy that I could not stand without holding to something.

"I also had severe pains across the small of my back that hurt terribly whenever I attempted to stoop over. I became so weak that I could scarcely do a thing, and my nerves were so unstrung that the children playing or any unusual noise would almost drive me frantic. As the treatments and medicines did me no good, a little over a year ago I went back to England, hoping the change would do me good but I failed to find any relief over there either.

"About two months ago I returned to Vancouver, still feeling very sick and miserable. A friend got me to try Tanlac, and after taking three bottles you would never think there was ever anything the matter with me.

"I now have a splendid appetite and I am never troubled with sourness or gas, nor suffer from palpitation or shortness of breath. The pain in my back is gone and I haven't an ache of any kind. My nerves are calm and steady—I sleep like a child and get up feeling rested and full of life. I have gained nine pounds and I feel as strong and healthy as I ever did in my life. My daughter Gladys also suffered with indigestion, so she took Tanlac and it completely relieved her trouble."

Tanlac is sold in Peterborough by W. B. Warne Drug Co., Ltd., in Havelock by A. C. Denike, in Lakefield by Tanner Drug Co., Ltd., in Fowler's Corners by W. A. Hunter, in Gelert by A. J. Scott, in Westwood by G. Pringle & Son. (Advt.)

RE-ELECT OFFICERS

(Continued from page 1).

policy. In Britain it had declared that it would secure the full fruits of industry for those who toiled. He denied that the unrest of Britain was due entirely to circumstances arising from the war. He pointed out that the Canadian worker had not the feudal land system which owned the earth and the people on it, or the industrialism which had bequeathed the present social and industrial conditions to Britain to contend with.

Work by the Ballot.

Mr. Davidson warned the Canadian worker that it was by the ballot his aspirations were to be realized. He suggested that the Congres should consider the record of the British Labor movement. He declared that the visit of the Press Conference and the Trades Congress to Canada was not a philanthropic mission, but designed for the purpose of exploiting Canada, and asked Canadian workers to prepare themselves that they would be able to say that they had developed the country and to them should go the full fruits of their toil. "If this is done your movement will be the greatest success of the new world."

Keep Clear of Detroit.

Mr. Brock declared that there were now in the neighborhood of 60,000 employes of automobile factories out of work in Detroit, which, he claimed, was an artificial condition brought about by employers of Detroit to introduce the American or open-shop plan and to force a reduction of wages. He asked delegates to advise mechanics to keep away from Detroit.

Mrs. J. A. Carruthers, Jr., of Toronto, is the guest of her friend, Miss Louella Jobbitt, Boswell avenue.

Park View Grocery

"When you get it at Speer's, its Good."

As many have noticed, our Weekly Advertisement has been taking a holiday, but the Bargains have been holding forth just the same at 38 HUNTER STREET.

SPECIALS FOR SATURDAY ONLY:

Sugar, 5lb. for	$1.00
Domestic Shortening, per lb. ..	29c
Nevada Pastry Flour, 7lb.	49c
Nevada Pastry Four, 24lb.	$1.59
Rose Brand Margarine, per lb.	39c
Magic Baking Powder, 1lb.	35c
Bulk Seedless Raisins, per lb.	27c
Rose Brand Lard, per lb	35c
Deep Sea Salmon, good as Horseshoe or Clover Leaf, large size tin	45c
Ammonia, 3 packages for	24c
Gloss Starch, 2 for	24c

JOHN SPEER
'Phone 1450W. 38 HUNTER ST. E.
Goods Delivered to all Parts of the City.

GET YOUR
FALL READY-TO-WEAR
FOR LADIES AND GENTS
AND MILLINERY
At M. FINE'S

Having bought a large stock of Manufacturers' Samples, including LADIES' COATS, SUITS, DRESSES, SKIRTS, WAISTS, these desirable goods will be specially displayed on SATURDAY, and Marked Down to ROCK BOTTOM PRICES.

Below are a few samples of the many bargains going.

LADIES' LATEST MODEL Serge and Silk Dresses; worth up to $40. Saturday price .. $19.98

LADIES' STYLISH COATS in all shades and well made. Prices range upwards from $19.98

LADIES' PLEATED SERGE SKIRTS, worth easily $10.00. Saturday Price $6.98

GEORGETTE WAISTS—Special purchase of Sample Lots—worth from $10 to $12.50. Saturday Special— $3.98 AND $4.98

Dainty Millinery

Large range of Ladies' and Misses' Fall Hats in all the popular styles, at VERY LOW PRICES.

FOR THE MEN

Substantial reductions on Men's Suits, Overcoats, Pants and Furnishings.

FOR THE BEDROOM

Complete Line of Bedsteads, Mattresses, Springs, etc., reduced for quick selling, Saturday.

M. FINE, 427 GEORGE

Few Doors North of The Examiner

AN INVITATION

For the four days of the Peterboro Fair our Store is open to the public as a rendezvous, and place to leave parcels while shopping or down at the Exhibition Grounds—use it, and welcome.

A Place for Extra Values

ing just off George on Hunter St. we re cut of the high expense district, and can give more moderate prices on all Boots and Shoes on that account.

J. KYLIE & SON, 141 Hunter Street

MOTHERS!

Watch your children's skins. As soon as you see the slightest trace of a rash or sore, apply Zam-Buk. This antiseptic balm will protect the sore place from infection, prevent it from spreading and healing soon follows.

Careful mothers always keep Zam-Buk on hand for their children's injuries—it ends pain as quickly and prevents any possibility of festering. Best for cuts, burns, scalds, bruises, ringworm, scalp sores, eczema and teething rash. All dealers 50c box.

Zam-Buk

COURT POET NOW AN ONION FILLER

Montenegran Loses Royal Job But is Witingr An Epic.

WASHINGTON, Sept. 13.—From Spring poetry to Spring onions may be a long jump, yet Tomo Joshov Vukuvichevich, who used to regale the royal family of Montenegro with heart throbs took it without losing his self respect. Not long ago Tomo, who was the poetlaureate of the little Kingdom lost his job, and like many budding poets who find it increasingly difficult in these high-price times to keep the wolf from the hall room door, decided to go to work.

It seemed to Tomo that all the jobs had been filled, but somebody suggested that he consult the Red Cross, which has a station at Podgoritaz, and after looking him over they decided he would do in the onion patch. So he went to work and the onions responding to his delicate touch, thrived like lillies in the field.

Red Cross advices today from Podgoritza indicated that Tomo was using his spare time writing an epic in Serbian blank verse, extolling American relief in Montenegro, and incidentally pointing the way to struggling poets anxious to eat.

MR. KING OPENS TOUR OF WEST ON SEPT. 27

Will Speak at All Principal Points on Prairies—Seven in the Party.

OTTAWA, Sept. 14. — Plans for the western tour of Hon. Mackenzie King have been completed. He will commence his tour by addressing a public meeting at Victoria, B.C., on the evening of Monday, September 27. All the principal points in British Columbia and the prairie provinces will be visited before the Liberal leader returns to Ottawa, seven weeks later.

Mr. King will be accompanied by Mr. Ernest Lapointe, M.P., who was recently elected to represent Quebec East, the seat so long held by the late Sir Wilfrid Laurier; Mr. W. C. Kennedy, M.P., for North Essex, and Mr. Wm. Duff, M.P., for Lunenburg, N.S. Hon. H. S. Beland, Postmaster-General under Sir Wilfrid Laurier, and who was three years a prisoner of war in Germany, will join the party in British Columbia. The other members of the party will be Mr. L. Giguere, private secretary to Mr. King, and Mr. Andrew Hayden, national organizer and general secretary of the party at Ottawa.

GIRL TOOK BICHLORIDE.

TORONTO, Sept. 14.—Thirteen-year-old Jessie Vaughan, 145 Berkley street, is in the Hospital for Sick Children in a serious condition, as the result of taking bichloride tablets. According to the police, the girl had been chastised by her mother, and in a fit of temper went upstairs and took the poison.

Just a minute, please!

HAVE you got $3.25?
All right, this advertisement is written to tell you how you can invest that $3.25 for five years—maybe ten—and get dividends several times a day.

For time is money and an Ingersoll Maple Leaf—price $3.25—keeps time—good time—and with any sort of care lasts five or ten years. Less than a cent a week for time-keeping service!

The dividends are in moments saved, which mean money earned.

And the Ingersoll doesn't fall down on the job just because it happens to fall out of your pocket occasionally. Such an accident is a mere incident to the Maple Leaf—it's a catastrophe to most watches.

One repair bill on an expensive time-piece would buy a Maple Leaf, with enough left over to pay for that wonderful 75c Radiolite Dial that tells time in the dark.

Maple Leaf Radiolite, $4.00

Ingersoll

Models from $3.25 to $14.50

LUNGS DEAD, KEPT ALIVE 24 HOURS

ST. LOUIS, Sept. 16.—For twenty four hours Robert Stansbury, a 16-year-old boy, was kept alive at the St. Louis City Hospital after his paralyzed lungs had ceased to function.

Six doctors, working in relays, pumped air in the non-functioning lungs and the heart and pulse continued to beat.

Twenty-four hours to the minute from the time the experiment was started, the boy was declared the loser in the battle with death.

Stansbury was operated on for mastoditis in the afternoon. As the operation was completed the boy stopped breathing. It was first believed the condition was caused from the anaesthetic. The boy's heart was functioning perfectly.

The condition continued and the anaesthetic theory was discarded and the doctors started a vain search for the cause. A pulmotor was rushed into action and the lungs started to work.

Meantime the doctors attempted to discover why the lungs had become paralysed during an operation behind the ear. The theory was advanced that a nerve was severed which led from the brain to the lungs.

Catarrh Of The Stomach Is Dangerous

"Thousands Have It and Don't Know It," Says Physician. Frequently Mistaken for Indigestion—How To Recognize and Treat.

"Thousands of people suffer more or less constantly from furred, coated tongue, bad breath, sour burning stomach, frequent vomiting, rumbling in stomach, bitter eructations, gas, wind, and stomach acidity and call it indigestion when in reality their trouble is due to gastric catarrh of the stomach," writes a New York physician.

Catarrh of the stomach is dangerous because the mucous membrane lining of the stomach is thickened and a coating of phlegm covers the surface so that the digestive fluids cannot mix with the food and digest them. This condition soon breeds deadly disease in the fermented unassimilated food. The blood is polluted and carries the infection throughout the body. Gastric ulcers are apt to form and frequently an ulcer is the first sign of a deadly cancer.

In catarrh of the stomach a good and safe treatment is to take before meals a teaspoonful of pure Bisurated Magnesia in half a glass of hot water as hot as you can comfortably drink it. The hot water washes the mucus from the stomach walls and draws the blood to the stomach while the bisurated magnesia is an excellent solvent for mucus and increases the efficiency of the hot water treatment. Moreover the Bisurated Magnesia will serve as a powerful but harmless antacid which will neutralize any excess hydrochloric acid that may be in your stomach and sweeten its food contents. Easy, natural digestion without distress of any kind should soon follow. Bisurated Magnesia is not a laxative, is harmless, pleasant and easy to take and can be obtained from any local druggist. Don't confuse Bisurated Magnesia with other forms of magnesia, milks, citrates, etc. but get it in the pure bisurated form (powder or tablets), especially prepared for this purpose.

GOOD RESULTS FROM AIRPLANE SURVEY

(Canadian Press).

MONTREAL, Sept. 16. — Major Daniel Owen, of Annapolis, N.S., who accompanied the planes and flying boat which about a year ago visited Labrador, interviewed here, stated that 15,000 aerial photographs of the country had been taken and elaborate estimates of over 2,500 square miles of the country made. The expedition found that behind the 20 miles of coast line there lay one of the most generously forested regions in Canada. In consequence of this exploration, Major Owen said that a new company has been organized, the Southern Labrador Pulp and Paper Company, in which United States capital has been interested with the idea of installing a pulp mill, with four sawmill units of 50,000 feet per day capacity, which will begin operations in the district next year. James Munroe, president of the Canadian Cordage Company, and director of the Imperial Tobacco Company of Newfoundland, is a member of the new company.

SCOTCH IMMIGRANT GIRL GAVE LIFE FOR SISTER

NEW YORK, Sept. 15.—Eva Beattie, a Scottish immigrant girl, lost her life while attempting to rescue from the surf her younger sister, who had waded out beyond her depth. Guards at the temporary detention quarters at Hoffman Island, where the girls were staying because of crowded conditions at Ellis Island immigration station, rescued the younger sister. The body of Eva, who wore hung around her neck a bag containing the funds which the two sisters brought to this country, has not been recovered.

HOSPITAL OVERCROWDED.

BROCKVILLE, Sept. 15.—To relieve the overcrowded conditions existing at the Ontario Hospital here, upwards of 100 patients will be transferred to the new institution at Cobourg, used during the war as a military hospital for shell-shock patients. The transfer is being superintended by Dr. W. K. Ross, head of the local institution.

IRISH FLAG CAUSES DISORDER ON LINER

NEW YORK, Sept. 14.—The Cunard liner Kaiserin Auguste Victoria arrived yesterday from Liverpool and Queenstown with 1,338 passengers, after weathering a hurricane that blew down her wireless apparatus and a row over the Irish question among the passengers. The damage to the radio set on Tuesday was repaired quickly, but the pro and anti Sinn Fein feelings still manifested themselves as the ship was coming up the bay.

An Irish republic flag waved valiantly by the Rev. M. M. English, pastor of a Roman Catholic Church at Whitehall, Mon., and an American citizen, was used as a target by other cabin passengers not sympathetic with the cause it represented. Their projectiles were oranges, which just naturally added to the ire of the South Ireland sympathizer.

"I was never a Sinn Feiner before, but what happened to me and what I saw while visiting my parents in the county of Limerick has made me one," Father English said.

"On the night of September 1, when my brother Patrick and I were preparing to leave for Queenstown to catch this boat, a detachment of English soldiers surrounded the farm house of my father, and forced their way in. They tore open my trunks, confiscated letters to me, notes I had made on a trip on the continent of Europe, and everything else of a personal nature.

Claimed Protection as American.

"When I professed as an American citizen and asked the officer in charge of the detachment by what authority he acted he patted his revolver holster and said: 'By this authority.' When I asked him to identify himself he told me to keep quiet. The search of the premises continued for three hours, and at the end of it they dragged off my brother, who is not an American citizen yet, although he has been working with the Anaconda Copper Company at Butte, Mon., and went home for a vacation the same as I did. I do not know what my brother's fate was.

"From our house the soldiers went to the home of Daniel Lynch, a neighbour, 40 years old, whom everybody in the town had known for years. He and his sisters were saying the rosary together before retiring. He was dragged off, brought to the market place and shot. It developed afterward that the soldiers were looking for another Daniel Lynch.

"I learned also about a British magistrate in Ireland, Allan Bell, who arranged for a Scotland Yard detective to go to Mountjoy Prison, pose as a priest and 'hear' confessions of political prisoners there. The Irish learned of the ruse and the next day the detective and the magistrate were shot. Arthur Griffith, acting President of the Sinn Fein republic, told me that only the moral support of the United States for the Irish cause is restraining Great Britain from a massacre on the island."

Father English said he intends to get Senator Walsh of Montana to take up with the State Department the insult to a citizen in the search and seizure of his baggage.

The Montana priest with three other priests who had been visiting relatives in Ireland—the Rev. Thomas O'Dowd of East Millinocket, Me.; the Rev. M. M. Grace of St. Joseph, Mo., and the Rev. D. J. Ryan of Davenport, Iowa — was the storm centre of the Irish partisan trouble on shipboard. Thursday night, he related, the chief steward of the third class passengers invited them to participate in the concert arranged for the benefit of Irish political prisoners, inasmuch as 500 Irish emigrants were in the majority in the steerage.

The notes of the Sinn Fein songs reached the ears of the first cabin passengers, five-sixths of whom, according to Father English, are British in their sympathies. Immediately they chose a committee, he said, and asked Captain R. W. D. Irvine to bring charges of "treason and disloyalty" against the priests for, it was alleged, inviting the outbreak in the steerage. The skipper informed them the priests were American citizens and that all he could do was to forbid their mingling with the third-class passengers. This he did.

Harry Vehon, of Harry Vehon & Co., 2 Rector Street, woollen manufacturers, returned from a survey of the canvas making industry in its European centre, Ghent and Zalle, Belgium. It will take at least three years to revive it, he said, because the machinery formerly used was captured by the Germans and removed to that country, and has since been taken to England. British agents, he related, are now in those cities trying to sell the machines back to the original owners, but without success.

Two Malden, Mass., dealers, convicted of selling short-weight ice, were ordered to deliver free of charge to the cheated persons for one month.

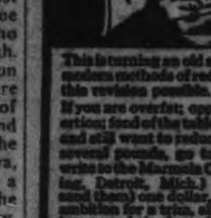

EAT and Get Thin

This is turning an old saying face about, but modern methods of reducing fat have made this revision possible.

If you are overfat; opposed to physical exertion; fond of the table and its good things, and still want to reduce your excess flesh several pounds, go to your druggist (or write to the Marmola Co., Garfield Building, Detroit, Mich.) and give him, (or send them) one dollar, thus satisfying your ambition for a trim, slim figure, by receiving a good size box of Marmola Prescription Tablets (compounded in accordance with the famous Marmola Prescription); take one of these pleasant candy tablets after each meal and at bedtime, and you will lose your fat at the rate of two, three or four pounds a week.

Then continue the treatment until your weight is what you desire. Marmola Prescription Tablets are not only harmless but really beneficial to the general health. You don't need starvation diet or weakening exercises. Just go on eating what you like, leave exercising to the athletes, but take your little tablet faithfully and without a doubt that flabby flesh will quickly take unto itself wings, leaving behind it your natural self, neatly clothed in firm flesh and trim muscles.

TIP TOP CLOTHES

CANADA'S GREATEST CLOTHES VALUE

FOR FALL 1920

LADIES'

Let us make you a Stylish

ULSTER

To Your Measure

$27

All The Latest New York Styles Made-to-Measure

ONE PRICE

ONE PRICE $27 To Measure

Tip Top Tailors Work Hand-in-Hand With The Consumer.

THE reason WHY Tip Top Clothes *cost less* is because we deal directly with the ultimate consumer---NOT with retailers. You get all the benefit of our ONE - PRICE - WHOLESALE-TAILORING - PLANT - TO - WEARER PLAN ---for it saves you all the "IN BETWEEN" profits--- without "skimping" any of the quality.

Tip Top Clothes—made-to-measure at $27—are as dependable and as nicely tailored as any man ever wanted—and they are STYLED as our New York cutter knows how to style them

With these facts before you, how can you go on paying higher prices without investigating Tip Top Clothes?

BEWARE!

Of Tailors and Clothiers who advertise ONE PRICE to get you to their stores, and when you get there try to sell you clothes at higher prices than the price advertised.

Tip Top Tailors are the only ONE PRICE Tailors in town.

And the sooner you get acquainted with Tip-Top One Price Made-to-Measure Clothes the sooner you will reduce your present cost of living.

A Chain of One-Price Stores from Coast to Coast

THE TIP TOP TAILORS

The Largest One-Price Tailors in Canada, 325 George Street

All Clothes Made-to-Measure

IS APPOINTED DEPUTY MINISTER OF FINANCE

OTTAWA, Sept. 15.—J. C. Saunders, Assistant Deputy Minister of Finance for several years, has been promoted to the position of Deputy Minister, in succession to T. C. Boville, C.M.G., who retired last spring on superannuation. Mr. Saunders has been in the Finance Department since the time when the late Sir Charles Tupper was Finance Minister, and served under him, Sir George Foster, Hon. W. S. Fielding, Sir Thomas White and Sir Henry Drayton. He has a long record as a competent official and the promotion is received with much favor.

MYSTERIOUS FIRE NEAR OMEMEE ON SUNDAY

OMEMEE, Sept. 14.—A mysterious fire occurred on Sunday, shortly after the dinner hour, on the farm of David Dicks, two concessions south of this village, when his barns with the season's crops were destroyed. The fire was not caused by lightning. Some claim it was due to spontaneous combustion, while a rumor is current to the effect that it was caused by a boy smoking in the barn.

The Fire Marshal will be sent to investigate and make a report as to the actual cause.

Mr. Dick's loss is a very heavy one.

VULCANIZING

By our new method of Tire Vulcanizing we can positively GUARANTEE EVERY REPAIR TO OUTWEAR the balance of the Tire.

E. B. MORSE & CO.

201 HUNTER STREET

Opp. Bell Telephone 264-78-2302

BIG DISPLAY OF FRUITS AT J. SIMONS

230 CHARLOTTE STREET

Red, green and blue plums, St. John peaches from Grimsby. Delicious new pears, eating and cooking apples, white and pink muskmelons, ripe and juicy watermelons, tomatoes in prime condition by the 11 quart basket 50c., pickling jars and gems, peppers, onions, cauliflower and pickling supplies. Get my prices—they are right.

'Phone 1013.

SPORTING NEWS, VIEWS AND GOSSIP

REGISTERED FOOTBALL PLAYERS WITH O. F. A. IN THE CITY

A COMPLETE LIST OF ALL PLAYERS SIGNED BY THE LOCAL FOOTBALL CLUBS, REGISTERED NUMBER AND DATE OF SIGNING

The following is the list of Football players registered with the respective clubs in the City and forwarded to Ontario Football Association to be fully registered so as to participate in the Football League.

The form reads as follows:—The Ontario Football Association, Registration of a Amateur players. I hereby certify that I have this day registered — — as an Amateur player for the — — Club, under Rule 21, Dominion Football Association, (Amended 1914). Date — Signature of the Ontario Football Association.

Canadian Woollens

E11, Ernest Pickford, 31-8-20; E313, P. McFadden, 31-8-20; E8 A. R. Hillman, 24-8-20; E314, E. Montgomery 24-8-20; E7 F. Wetton, 17-8-20; E20 J. H. Cridland, 17-8-20; E19 H. Jones, 17-8-20; E 18 C. Thorpe 17-8-20; E17 S. Calladine 17-8-20; E16 H. Jackson, 17-8-20; E13 Ernest Bell 17-8-20; E12 A. Roberts, 17-8-20. E. 10, A. Barton, 17-8-20; E6 C. E. Clark, 17-8-20; E5 F. T. Clark, 17-8-20; E4 F. T. Rappo, 17-8-20; E2 J. Hodson, 17-8-20; E1, A. Stiles, 17-8-20; E10 E. Chambers, 17-8-20; E15 W. E .Baldwin 17-8-20. (20 players.)

Caledonians.

E327, Peter Murray, 4-9-20; E335 Jas. Brown, 8-9-20; E324 Jas. Clark, 8-9-20; E336 Ralph Brunton 6-9-20; E331 Ed. G. Hardie, 1-9-20; D. 977 J. S. McFeat, 1-9-20; D972 Robert Willshaw, 1-9-20; D971 Jas. Willshaw, 1-9-20; E323 J. P. Roberts, 1-9-20; D976 Herbert Frost, 1-9-20; E328 Matt Shaw, 1-9-20; E330 Stew. McMillan, 24-8-20; D984 K. D. McKay, 24-8-20; D978 Sam McMillan, 24-8-20; D980, Jas. Shaw, 24-8-20; D975 W. T. Service 24-8-20 D981 R. Dingwall 24-8-20; D982 Jas. McMillan, 24-8-20; D979 Chas Fenner, 24-8-20; D973 R. McDowall, 24-8-20; D924 R. Hannah, 24-8-20; D983 W. McL. Allan, 24-8-20 (22 players.)

C.O.E.

E304, H. T. Saunders, E. 306 Wm. Hensley, E302 Samuel Jones, 4-9-20; E44, E. J. Hotston, C944 A. H. Mander, E48 E Bartley, E43 W. E. Riley, C943 A. J. Cash, E38 J. R. McDonald, E30 J. A. Parkins, E46 C. H. Hotston C37 J. Williamson, E41 H. Turner, E45 C. L. Davis, E42 H. W. Mann, E39 W. H Williams, E47 H. Bestard, E40 C. Griffin, under date of 17-8-20. (12 players.)

Comrades.

E315 E. Graves, D963 F. T. Mallinson, E320 Wm. Yates, under date of 28-8-20; C948 Jas. L. Young, C949 John Bricrley, C968 Wm. R. Carter, D962 Hugh Cowie, C946 M. Dunkley, C945 J. H Haw, D 965 C. Hopkins; D959 Ernest Houghton, D965 R. J. Jolliffe, D961 R. Leach, C947 B. F. Martin, C950 Wm. McDougall, D967 A. Nicholls, D960 Wm. Warman, under date of 20-8-20. (17 players.)

DeLaval

E33 G. H. Cutmore, E35 Ed. Humpage, E21 A. E. Hanson, E23 G. Hartshorn, E25 H. Rutter, E 27 John L. Rhamm, E26 W. Godfrey, E24 R. Evans, E22 Cecil Long. E20 H. W. Hartshorn, E28 G. H. McDonald, E30 H. Frick, E32 Wm. Brown, E31 J. Conway, E36 E. G. Abrahams, under date of 9-8-20. (15 players.)

G.W.V.A.

D997 R. H. Perry, E294 S. Whatley, E292 E C. Styles, D990 P. D. Ryan, D987 H. Burrows, D988 H. Gamble, D985 H. Darling, D986 N. Crowe, D992 A. Edwards, D995 H. Norman, D998 Jas. Bills, D993 J. J. C. Peel, D996 W. Jones, D991 E. T. Monk, D989 A. Bishop, D994 J. W. Sharman, D1000 E. B. Williams, E291 Norman Jones E296 F McKinley, E293 G. R. Coleman, E295 S. E. House, E297 R. O'Gorman, E298 W. T. Hawthorne, E290 A. Pigott, D999 Stephen Curtiss, under date of 21-8-20. (25 players.)

The first number indicates the registered number and second figures the date. month and year

There are one hundred and seventeen players registered for the six clubs.

T.A.B.A. DROPS OUT OF ALL THREE SERIES

WAIVES RIGHT TO COMPETE IN THE PROVINCIAL CHAMPIONSHIPS

TORONTO, Sept. 17.—The following self explanatory letter has been sent by the Toronto Amateur Baseball Association to the Ontario Baseball Association:

"The Toronto Amateur Baseball Association regrets the necessity of advising that we shall be unable to decide our local championships prior to Saturday, Sept. 18, and must therefore accept your decision in Provincial championships in junior, intermediate and senior divisions.

We are confident, however, that had you extended to our association the same privileges as that rightly accorded other cities, the present unsatisfatcory condition would not have been created.

"We realize that it is necessary to have the Peterborough-Toronto series completed by Saturday, Sept. 25th, in order that the final game might be played in good weather. But it was our distinct understanding that at a meeting held in Toronto—when the schedule was prepared—it was agreed that the home team might designate the particular day of the week on which it wished to play.

"If it was your desire that the Peterborough-Toronto series should have been completed by Saturday, Sept. 25, what objection could you have had to our request that the first game be played in Toronto on Wednesday, Sept. 22, and the return game in Peterborough on the specified date?

"This arrangement might have meant a smaller gate receipt to the Ontario Amateur Baseball Association, but it would have given our local champions an opportunity without prolonging the time limit and without inconveniencing the Peterborough club.

"Your delay in rendering a decision on the eligibility of Player Scott did not affect our action, but we wish to draw your attention to the fact that no definite judgment has been rendered to us — even though some months have elapsed since our request was forwarded."

LOCAL GOLFERS VISIT LINDSAY

PLAYED A FRIENDLY MATCH WITH LINDSAY CLUB

A party of Peterboro golfers motored to Lindsay yesterday afternoon to engage in a friendly match with the local Golf Club. A high wind prevented good scoring. The day's play resulted in a victory for the Lindsay team:

The results weree as follows:

Villeneuve	0
Dela Fosse	3
Weber	3
Bond	1
McDermid	0
Stratton	0
Medd	0
Widdifeild	0
Widdess	0
Wearing	0
Copping	2
Dr. Frederick	0
Rev. Young	0
Dr. Sutton	3
	12
H. Wilford	3
F. R. Wilford	0
Kemp	0
O'Connor	0
Kylie	2
Sootheran	1
Sutton Dr.	2
Reade	3
Simpson	3
Flavelle	3
Gomer	0
J. Wilford	3
Edwards	1
Taylor	0
	21

BASEBALL SCORES

INTERNATIONAL LEAGUE

	Win	Lost	P.C.
Baltimore	107	43	.713
Toronto	103	46	.691
Buffalo	93	56	.624
Akron	88	58	.603
Reading	65	82	.442
Jersey City	59	91	.393
Rochester	44	103	.299
Syiacuse	33	113	.226

THURSDAY'S RESULT

Baltimore, 7, Jersey City, 6.
Reading, 8, Syracuse 5.
Buffalo, 5-2, Akron, 4-6.

NATIONAL LEAGUE

	Win	Lost	P.C.
Brooklyn	85	58	.595
Cincinnati	75	60	.555
New York	77	62	.554
Pittsburg	72	65	.525
Chicago	69	72	.490
St. Louis	65	75	.464
Boston	56	77	.421
Philadelphia	54	84	.391

THURSDAY'S RESULT

Pittsburg, 3-10, New York, 1-4.
Brooklyn 5, Cincinnati 3.
St. Louis 4-3, Boston 3-4.
Chicago, 9, Philadelphia 5.

AMERICAN LEAGUE

	Win	Lost	P.C.
Cleveland	86	52	.623
New York	88	54	.619
Chicago	86	55	.610
St. Louis	68	69	.497
Boston	66	75	.468
Washington	61	73	.455
Detroit	54	84	.391
Philadelphia	46	93	.331

THURSDAY'S RESULT

Chicago, 8, New York 3.
Cleveland, 1, Washington 0.
xDetroit 7, Boston 6.
xPhiladelphia 8, St. Louis 5.
x Ten innings.

APPEAL DATE SET

Cabinet Council Will Hear Appeal on September 29th.

OTTAWA, Sept. 16.—Appeals against the recent ruling of the Board of Railway Commissioners increasing railway passenger and freight rates will be heard by Cabinet Council on Sept. 29th.

CALEY'S VS G.W.V.A. AT OVAL AT 5.15 P.M.

EXHIBITION BOARD OCCUPIED THE PLAYING GROUND

According to the football schedule the Caledonians and the Great War Veterans were to play at the Exhibition grounds on the west side, but through the week the Caleys' executive completed arrangements to play on the east side of the Exhibition grounds. Now they canot play at Exhibition grounds owing to the Exhibition Board erecting a very large tent on the playing pitch.

At noon to-day the Caleys' and G. W.V.A. executive made arrangements to play tre game at Nicholls Oval at 5.15 p.m. This game will be played immediately after the Canadian Woollens' game at 3.30 p.m.

t is the desire of both teams that the football enthusiasts will not the change. The refrees for both games are T. Hensby and Mr. Frank McKinley respectively.

HALF A MILLION LOSS IN NIAGARA FRUIT BELT

ST. CATHARINES, Sept. 14.— Although several hundred thousand bushels of fruit were rendered unfit for shipment by Saturday's storm, the crop is so abnormally heavy that there will be plenty for the markets. Individual growers will suffer losses estimated to total $400,000. The great majority of growers in the fruit belt were not in the path of the storm. Their crops are so large that it is doubtful if the storm will cause any increase in prices.

Federal agents for the Fair Price Committee report Pittsburg restaurants and hotel men are realizing profits of from 500 to 800 per cent.

AT THE ALLEN

As in all Louis Bennison's pictures a cast of uncommon merit surrounds the smiling cowpuncher in his newest Betzwood production, "The Road Called Straight." As his leading woman Bennison has beautiful and talented Ormi Hawley, long identified with worth while Cinema productions. Other notable players in the cast are Henry Mortimer, Burton Churchill, Jane Adler, John Daly Murphy and little Evelyn Ruth, who is seen to good advantage in several comedy scenes with the star.

GUS HILL COMING TO THE GRAND

Those who are fond of old-time minstrelsy will have their innings at the Grand on Saturday next, matinee and night, where Gus Hill's Minstrels will hold forth. It is claimed that this splendid organization has surpassed all previous efforts in minstrelsy. Every angle in minstrelsy has been treated with a new and unique twist, resulting in a production radiant with brightness and freshness that is a treat to behold. The company numbers fifty sorrow-defying, gloom-dispelling, joy-inspiring purveyors of mirth and merriment. Among the well known favorites are: Emile Subers, Sam Curtis, Rags Leighton, Billy Monitor, Harry O'Brien, Fred Werner, Harry Bohne, Fred Freddy, Gene Pearson, Pat Rogers, Richard Barstow, John Cahill and fifty other burnt cork celerities. A feature which has brought this peerless combination of extravagance and unparallelled excellence into the lime light of universal acclaim is Sam Brown's famous band and orchestra.

BABY BURNED TO DEATH.

Lightning Hits Electric Wires and Sets Fire to Bed It Lies On.

MONTICELLO, N. Y.—Isidore Nadel, eight months old, child of Mr. and Mrs. Samul Nadel, of 1315 Simpson Street, the Bronx, New York, was burned to death here today during an electrical storm.

The child was lying on a bed alone in an upstairs room at the boarding house conducted by Jake Rothenberg and Max Kasel, cousins of Nadel, when a sharp crack of lightning was heard. Shortly afterward Joseph Cooper of 1363 Hoe Avenue, the Bronx, went up to his room to get a cigarette. He smelled smoke and, investigating, found the bed on which the child was lying in flames. The lightning had short circuited the electric wiring and the fixture had dropped on the bed, setting it afire. The boy died while on the way to the Thrall Hospital, Middletown.

HAT WORKERS ASKED TO CUT WAGES

NEWBURGH.—Union hat-workers of the Ferry Hat Company, at Newburgh, have been asked by the management to voluntarily cut their own wages in order to permit the company to bid for a large order for hats for the United States Army. It is reported that the workers have voted to accept lower wages.

MILITARY BAND IN TRENTON.

Progress has been made in re-organization of a band for Trenton. Col. Bywater, W. H. Ireland, M.P.P., and J. F. Fox, secretary of the Chamber of Commerce, have been out securing recruits for a military band, connected with the new regiment, the 46th Hastings and Prince Edward County regiment, of which Col. Bywater will have command. Already twenty of Trenton's best musicians have joined up.

TO-NIGHT
SPECIAL ATTRACTION
ONE PERFORMANCE ONLY
LEWERS & COMPTON PRESENT EDWARD LEWERS SUPPORTED BY AN ALL ENGLISH CAST IN CYRIL MAUDE'S GREATEST COMEDY SUCCESS "Grumpy"
The Best Acting Seen Here in Many a Day:—"London Free Press"
Prices: $1.50, $1, 75c, 50c, 25c,

MATINEE and EVENING
GRAND
Devoted to Exclusive First Run Photo Presentations & High-Class Road Attractions
Something Doing Every Day
SATURDAY, SEPTEMBER 18
GUS HILL'S WORLD FAMOUS MINSTRELS
PRESENTING ALL THAT'S NEW AND NOVEL IN MINSTRELSEY
THE MOST TALKED OF SHOW OF THE AGE
EVE. 25c to $1.50
MAT. 25c to $1.00
Seats Now on Sale

3 NIGHTS (Fair Dates)
COMMENCING MONDAY, SEPT. 20
ARLIE MARKS AND HER ASSOCIATED PLAYERS
In a Repertoire of 3 Late Dramatic Successes, with
5 BIG VAUDEVILLE ACTS 5
OPENING PLAY . . "WHERE THE RIVER SHANNON FLOWS"
VAUDEVILLE and PLAYS CHANGED NIGHTLY
—EXTRA ADDED ATTRACTION—
"SALONA" THE GIRL WITH THE 1000 EYES
IF IN DOUBT—ASK SALONA
Popular Prices-50, 35, 25 & 15c
SEATS NOW ON SALE

BENSON'S GROCERY AND BUTCHER SHOP
59 George St. Phone 1038
High grade groceries at lowest prices.
Best grade of Vinegars and Pickling Spices.
Our Orange Peko Tea is worth trying at 60c.
Try Ivory Soap, the purest soap on the market, 3 bars for 25 cents.
When you buy Meats, see that you get inspected meat. We carry the best.
Ice Cream and Fruits.
E. BENSON

To-day / To morrow
ALLEN
Matinee 2.15
Evening 6.45 & 9.00
BETZWOOD FILM CO. Presents
LOUIS BENNISON In THE ROAD CALLED STRAIGHT
A Romance of East and West, It leads to a girl's Heart
"Bobby How Could You" With Bobby Vernon A riot of fun, fast and furious. Daredevil Jack episode 6
GET THE ALLEN HABIT It's A Good One
Overture: Songs of Old England
Ditmars Living Book of Nature
MATINEE 11c., 22c. EVENING 16c. 22c. 33c

Extra Special!
Fall Suits
Just arrived, 38 Men's and Young Men's Tweed Suits, sizes 35 to 39, built on the latest Fall and Winter models from dependable materials. Latest popular shades & patterns. Smartly Tailored. Your choice while they last at only
$37.50
This is your opportunity to secure a good Business Suit at a Reasonable Price
SEE OUR WINDOW DISPLAY
Inspection of these goods will convince you that they are exceptional values.
ASK JACK PRIMEAU
"The Fashion-Craft Shop"
HUNTER STREET

A
Great Raincoat Sale
A Clearing Sale of English Raincoats
Sensational Sale of 75 Men's Imported English Wool Top Tweed Raincoats, every coat guaranteed to be made by the best makers. All tailor-made and just arrived. These Top Coats cannot be duplicated anywhere in Canada for style and price. Very latest metropolitan styles. We must sell the entire stock during this sale.
MEN'S GABARDINE RAINCOATS $18.50.
Single breasted coats of a rich brown gabardine with all around detachable belt and regulation pockets, with flaps. A very smart top coat or raincoat. Regular price $27.00. Sale price $18.50
TWO-PURPOSE TWEED RAINCOAT $8.50.
Single-breasted coats with convertible collar and all-around detachable belt. The material is a plain gray, rubberized tweed. Size 35 to 42. Regular price $14.50. Sale Price $8.50

MEN'S PARAMATTA RAINCOAT $12.90.
Trencher model with all around belt, convertible collar and slash pockets. The paramatta cloth is in olive fawn shade, size 34 to 40. Regular price $18.50. Sale price $12.90
TWO-PURPOSE COVERT RAINCOAT $17.80.
Covert Cloth of a fine fawn shade. Double breasted coats with convertible collar, all around belt, and set in sleeves, finished with small cuffs, slash pockets; are rubber lined. Size 35-42. Regular price $24.50. Sale price $17.80
Hickey's
Clothiers, Haberdashers & Hatters
345 George Street

The New REGENT THEATRE Hunter St. East
"Coziest Spot in the City"
Fox Entertainments Presents
Miss Shirley Mason IN "MOLLY AND I"
Charming Captivating Comedy
Also Pathe Review, Lively Western Drama, Pollard Comedy
Matinees 2.15 p.m. Evenings 7.15 and 9 p.m.
POPULAR PRICES, INCLUDING WAR TAX
Matinees 11c—16c Evenings 16c—22c Balcony 27c

The EMPIRE
Thursday -:- Friday -:- Saturday
Dolores Cossinelli In The Virtuous Model
A Story of Parisian life, its temptations and pleasures "Virtue is its own reward"
Exemplified in the dramatic combating of the forces of evil.
SERIAL — — — COMEDY
MATINEE 2.30 p.m. 11c and 22c
EVENINGS 7.15 & 8.30 p.m. 16c and 32c

CENTRAL LEAGUE STARS TO MEET PETES TO-MORROW

The fans will beglad to learn that they will have a chance of seeing a good game of ball at the Riverside Park at 3:15 o'clock to-morrow afternoon when the Petes will do battle with a picked team of Central League stars from the Port Hope, Oshawa, and Cobourg clubs. In order to keep the Petes in shape for the Ontario Championship series, Bob Chalk, the clever Port Hope catcher, is selecting a team from the three towns, and he promises a line up that will give the Solomon crew a whole lot of opposition. He is keeping his line up dark but undoubtedly out of the three clubs he will be able to choose a batting order that will provide the Petes with about all the trouble they will want for one afternoon.

A week from to-morrow the Petes will likely play in Ottawa against the City League champions of that city. The Ottawa gang have invited the Central League champs to a tussle. Two weeks from to-morrow the first game in the Ontario championship will be played on the grounds of the western winners. The Plowites of Hamilton look like the one best bet in the west.

LOCAL FOOTBALL GOSSIP

CALEY'S VS. G.W.V.A. AND WOOLLENS VS. DELAVAL—OTHER ITEMS OF INTEREST

Two very interesting League Games are scheduled for to-morrow (Saturday) afternoon at 3.30 p.m. prompt. At Nicholls Oval the Canadian Woollens will play the DeLaval in their first game this season. Down on the Nicholl's Oval the Caledonians will play the G.W.V.A. for league points, at 5.15 p.m. prompt. Mr. T. Hensby will be the official referre at the oval and Mr. Frank McKinley at the Exhibition Grounds. Kick off at 3.30 p.m.

It was agreed unanimously at the Executive meeting the other evening that the Secretary should complete the Football Schedule for the 1910-1921 season before next season. Providing everything is suitable the Executive may get Schedule Cards printed.

The meeting of the Football Association will be held in G.W.V.A. Rooms on Tuesday evening, September 28th at 8 p.m. prompt.

Since the Caledonian and C.G.E. game Mr. Matt Shaw of the Caley's has been nursing a very severe ankle injury that confined him to the house but he may be able to play to-morrow.

The new representative for the Canadian Woollens Team is Mr. Raypac and he made his first appearnce at the last meeting. He could not understand how the local association made rules then still adopted the O. F. A. Ruling.

Dr. McPherson gave an eloquent address to the Football Executive on the aims and objects of the Peterboro Athletic Association. He emphasized the necessity of such an association on behalf of Amateur sport and the purpose of securing suitable recreation grounds.

The press WILL NOT at any time suppress any news from the public that actually takes place an a football field and feel justified in criticizing any player who uses illegal tactics Also a spectator may come under the same sphere for misconduct, bad language, abuse of officials or barracking in any shape or form.

Th etransfer of Gash of C.G.E. to G.W.V.A. caused a very intricate problem to the Executive and after a lengthy discussion it was moved that Gash was still a C.G.E. player and in future the association will abide by the O.F.A. Rules.

The De Laval Team deserves great credit for being the only organization that confine themselves to their works and may a creditable show every time out.

An old soccor player in the person of Mr. Robert Irwin is at present in the city renewing acquaintances in fact, he can still give the ball a good punt yet. Bobbie was considered one the best right wing men a few years ago.

It is rumoured that the De Laval will play William McKinley on Saturday afternoon at Nicholls Oval. Jock Lindsay are you going to get the points?

All players associated with the Comrades Football Team are requested to turn out for the practice game tonight at the Exhibition Grounds at 6.15 p.m.

A very clever cartoon is at present being shown in Mr. Fred Suteliffe's Barber Shop window depicting the Caley's putting in strict training in many ways. Be sure and have a look!

The Canadian Woollens Team for to-morrow will be S. Caliadine, goal J. Cridland and A. Barton backs, J. Montgomery, H. Jackson and J. Hodson half backs, C. Thorpe, J. Roberts, J. Chambers, J. Happal and C Clark forwards. Reserves J. Jackson and McFadden, lineman W. Wetton.

Many football followers will regret to learn that Harry Norman of the Vets will not play to-morrow, as he is going out of the city on a vacation.

The winning number of the Canadian Woollens Drawing was No. 291 Mr. A. W. Butcher, who receives a suit length of cloth.

The architect remarked to a lady that he had been to see the great nave in the new church. The lady replied: "Don't mention any names; I know the man to whom you refer."

THORNTON BROS.
Semi-Ready Store

Discriminating Men Buy
Semi-ready Clothing

They are removed from the common-place and assure perfect fit and comfort. They wear well, look well, reflect "distinction" and afford correctness in attire at a moderate price.

SEE OUR FALL SHOWING OF
TOP COATS & SUITS
$35 to $75

Tailored from dependable all-wool fabrics, nicely lined and stylishly finished. Here you have a large range of cloths and popular patterns to select from. You can also save the luxury tax on a nifty suit or coat.

SOFT FELT HATS

Borsalino, King, Brock and Wolthausen makes. They differ from the common run of hats and are cheaper in the long run. All colours and all shapes of crowns and brims. Come in and try one on.

THORNTON BROS.
"SEMI-READY" STORE,
Phone 1458w - 337 George Street
"THE HOUSE THAT QUALITY BUILT"

XTRA!
Sale Of
Boys' Suits

"Blues" Wearbetter Clothes
The Clothes With The Guarantee

JACKSON'S Boys' Clothes

And Other Fine Makes

Our Entire Stock

The *Big* Event of the Year---just at the time when it will be appreciated most. Six Hundred *All-Wool* Waistline, Pinch Back, Norfolk and Belted Suits in *"Wearbetter," "Jacksons"* and other fine makes---reduced to five prices---in many cases *less than present cost of production.* Hundreds of styles, shades, models and patterns all arranged according to size. Intelligent salesmen to help with your selection.

Materials—Homespuns, Cheviots, Flannels, Herringbone Twills, Scotch Tweeds, Serges, etc.

Colours—Green, Grey, Brown, Blue, Tan and Heather Mixture.

Originally $7.00 to $10.00 Now	Originally $10.00 to $12.00 Now	Originally $12.00 to $17.00 Now	Orignally $17.00 to $20.00 Now	Originally $22.00 to $28.00 Now
5.95	8.95	10.95	13.95	19.95

Merrell & Meredith
Men's Wear Store - - - - - - 369 George Street

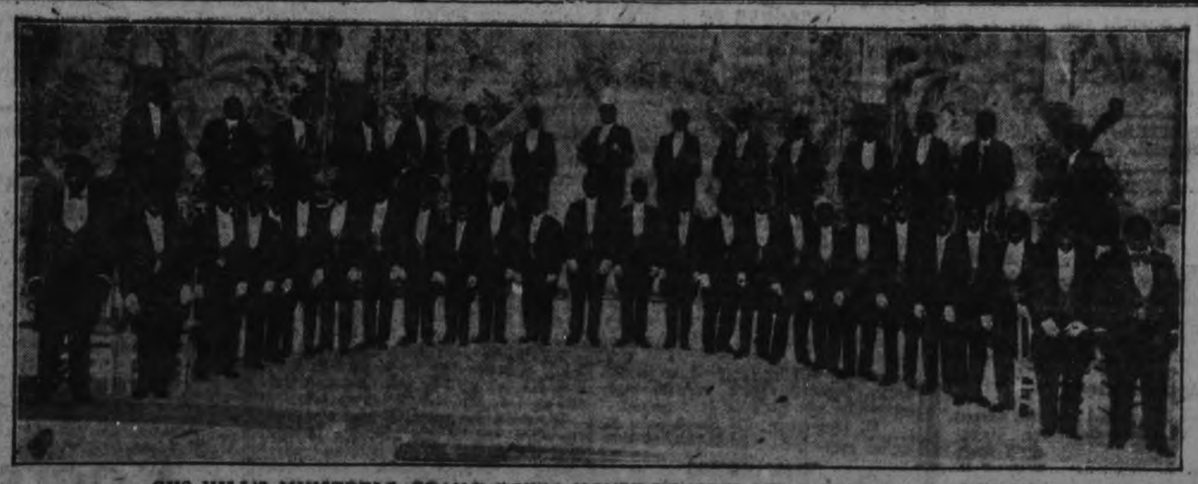

GUS HILL'S MINSTRELS, GRAND OPERA HOUSE TO-MORROW, MATINEE AND NIGHT.

ARLIE MARKS HERE FOR EXHIBITION

COMPANY INCLUDES SEVERAL WELL KNOWN STARS

One of the sensations of the age, is Madam SALONA, who is the special added attraction with the Arlie Marks Stock Co., who open a 3 nights' engagement at the Grand Opera House on Monday next, Sept. 20th.

Madam SALONA has the wonderful gift of being able to solve practically any problem that you may wish to put in her way, and answer all questions correctly. If you have lost anything, if you want to know the whereabouts of anyone near and dear to you, if in doubt, ask SALONA. There has not been anything more wonderful than the performance given by this little lady for many a long day, and she has been the talk of every city in which she has appeared since coming to this country. In addition to this special feature with the Arlie Marks, Co., there are 5 other high class vaudeville acts, which, together with an extra capable acting company supporting the popular little Canadian comedienne, in a really first-class production of the well-known dramatic success, "Where the River Shannon Flows," which is the opening play of the 3-night engagement. All lovers of the popular priced amusements have a treat in store for the finishing touches of Peterborough's big Exhibition.

SHIRLEY MASON A HIT IN LATEST PICTURE

"Molly and I," as presented last night at the Regent Theatre by William Fox, is one of the best productions shown in this city during the present season. Miss Shirley Mason, one of the newest of Fox stars, scored heavily as the delightful and at all times interesting heroine of Frank R. Adams' story. There never was a moment in the entire production that Miss Mason was not in complete control of the situation, and her acting was a delight to the eye. She never has been more fortunately cast, and it will be a rather difficult task to duplicate the hit she made with the audience last night.

Albert Roscoe, her leading man, did much with a rather thankless hero. The rest of the cast, taking the cue from the star, extended themselves to the utmost. The direction by H. M. Mitchell was very fine. "Molly and I" is a delightful photoplay and Miss Shirley Mason a most charming and finished artist.

Oil exploration is being actively carried on in the Peace River country and elsewhere in the far north. The Quebec Government is to expend $5,000,000 on settlement and colonization expansion.

"GRUMPY"

The management of the Grand Opera House takes very much pleasure in announcing the coming to-night of Mr. Cyril Maude's celebrated London and New York success, entitled "Grumpy," with genuine English players—a strictly London company.

Those who follow theatricals will recall that "Grumpy" was one of the biggest successes ever presented not only in London but in New York, where it played for over a year at "Wallacks Theatre." In the Company presenting the play here several of the original cast will be seen. The title role is that of an old criminal lawyer nick-named "Grumpy" by his adoring grand-daughter because of his octogenarian querulousness. He is retired from practice and when under his roof a valuable diamond has been stolen the old man takes a flare at Sherlock-holming and does not rest until he has discovered the thief.

Edward Lewers, for thirteen years director and leading man with Robert B. Mantell's company will play the part of "Grumpy," supported by a cast of nine other prominent English stars. At the Grand for one performance only, to-night.

BOWLING ALLEYS
The Water Street Bowling Alleys Freshened and Brightened Up
NOW OPEN FOR BUSINESS
JAKE SOLOMON, Prop.

Robert Fair & Co. Limited

THE SATURDAY BARGAIN LIST

From Every Corner of the Store Unusual Special Values have been arranged for a busy day's selling to-morrow. The opportunity to save a great deal on things for personal or home use should not be missed. Early shoppers, of course, will obtain first choice

Handsome Indeed are the New Coats Choose Your New Coat To-morrow

We are showing some very high class models to-morrow developed from all wool Velour and Duvetyn, lined throughout with silk, with Seal or Beaver Fur Collars.
Priced at $75 to $110

Why Not Choose Your New Suit Here To-morrow from this range

The styles interpret the plain tailored, semi-tailored, novelty Fur and embroidery trimmed in most winsome effects. Materials are Duvetyn, Velour, Tricoline and Serges.
Priced at $60.00, $65.00, $80.00, $90.00 and $95.00

At the Dress Goods Counter

ALL WOOL VELOUR COATING—Black or myrtle, specially for coats or shells, for fur lined coats; 54 inches wide. Regular $6.50. Saturday priced at yard $5.50

NAPPED CHEVIOT COATING for children's fall and winter Coats; green or navy, 52 inches wide. Regular $4.25. Saturday Sale Price yard $3.50

ALL WOOL BLANKET CLOTH in cardinal, navy, grey, green, brown. 54 inches wide. This is the genuine heavy quality. Reg. $5.00. Saturday yard $4.25

ALL WOOL BEDFORD CORD SUITING, green only, an excellent quality; 54 inches wide. Regular $6.00. Priced for Saturday at per yard $4.50

ALL WOOL SERGE—A good quality serge, in black or navy and 54 inches wide. Special price for Saturday, yard $3.50

ALL WOOL PLAID SKIRTINGS in black and white and colors, for fall and winter skirts. 54 inches wide.
Priced at yard $5.50, $6.50, $7.50 and $8.50

MERCERIZED SILKINE CROCHET COTTON in 12 wanted shades—warranted 75 yards in each ball.
Saturday 2 balls for 25c

Hosiery Specials for Saturday

INFANTS' "SANITI" DIAPER PANTS made from silk rubber; all sizes. Regular $1.25.
Saturday per pair $1.00

CORSETS AT SPECIAL PRICE—A discontinued line by the maker. If your size is here you get a rare bargain. Medium top; long hip. Sizes 18, 21, 27, 28 and 29. Just 10 pair.
Regular $3.00, to clear at pair $1.98

KNITTED CORSET COVERS, sleeveless, buttoned, ten only;; regular 35c.
To clear at each 25c

LISLE HOSE SPECIAL—Navy and black, sizes 9 1-2, 10, the $1.15 line on sale,
for pair 85c

SPECIALLY PRICED HOSIERY FOR SATURDAY—Black, grey, brown, knit to form without seam.
Priced at pair 59c

LADIES' ALL WOOL CASHMERE HOSE, the real Llama make, size 9 only; the $1.50 line, to clear at
Per pair $1.10

BOYS' AND GIRLS' ALL WOOL STOCKINGS—Two lines 1/1 and 2/1 rib. Sizes 8 1-2 to 10. Regular $1.10.
Saturday Sale Price, pair 85c

SPECIAL HEAVY STOCKING FOR BOYS—Wide 4/1 rib. Guaranteed all wool. Sizes 8 1-2 to 10. Priced for Saturday at per pair $1.00

Special Prices for Best Quality Yarns

BONNER-WORTH YARN—4 ply in red, white, khaki shades, per 1-2 lb. skein $1.75

PERFECT KNIT YARN—4 ply in purple, Chinese blue, white, brown, grey, Copen.,
1-4 lb. skein $1.25

STANFIELD'S YARN—3 ply, grey. A specially good yarn. 1-4 lb. skeins, for 65c

NEWLAND'S YARN—4 ply, in black or grey. Put up in 1-2 lb. skeins, for $1.25

LADYSHIP FINGERING YARN—4 ply, white only. 1 oz. skeins, for each 35c

Special Bargains at Staple Counter

12/4 WHITE FLANNELETTE BLANKETS—this is the very largest size. Perfect. No seconds. With border.
Regular $4.50. Saturday pair $3.75

BABY BLANKETS in pink or blue, with floral and check designs; good thick warm wool-like finish. Size 30 x 40 ins.
Sale price each $1.35

LARGE WHITE HONEYCOMB QUILTS hemmed ends. Size 72 x 84 inches.
Priced at each $4.50

LARGE SIZE COMFORTERS, well filled. Size 72 x 72 inches. Regular $4.50.
Saturday each $3.98

ONE ONLY SATEEN COVERED COMFORTER—With 4 inch pink Satin band. A very handsome comforter. Size 66 x 72 inches. To clear at $12.50

MILITARY FLANNEL in a good quality, 27 inches wide.
Priced for Saturday at yard 85c

FACTORY COTTON—A good quality, 34 inches wide, that we place on sale to-morrow,
for yard 25c

LINEN TOWELLING SPECIAL—Pure white, for hand, roller or dish towels, and dark twilled heavy make for rollers. 17 inches wide. Sale price, yard 39c

MEN'S GREY SOCKS for fall wear, white toes and heels, rib top. Priced at per pair 48c

Housefurnishing Department

WOVEN FELT RUGS—made from strips of colored felt and woven like the basket weave; very handsome. Size 30 x 60 inches. Regular $4.00.
Sale price each $2.79

BRUSSELETTE STAIR CARPET—Brown or green, with border. 27 ins. wide. Reg. $1.35. Saturday yd $1.00

WINDOW SHADES in plain white or cream; regulation size 36 x 72 inches. Regular $1.75.
Saturday, each $1.25

TAPESTRY FOR UPHOLSTERING—An extra heavy quality, brown or green colorings. 50 inches wide. Regular $7.50.
Saturday yard $6.00

36 INCH POPLIN FOR CURTAINS in rose or dark brown. Regular $1.35. Saturday price
Yard $1.19

The Old Folks You Love

—A Portrait by Mathias

Studio, 374½ George Street
Formerly Lee Studio

CITY AND GENERAL

Dr. R. A. Sheehy, L.D.S., D.D.S., Dentist. Office—Suite No. 2, Corner George and Hunter Streets. Upstairs over Madill's Drug Store. Telephone 319J. 26d-86-2470.

NOTICE

CHIMNEYS AND FURNACES cleaned. 504 Water street.
J. Black. 6d 67 6539

57TH REG. BAND.

Important rehearsal to-night. Every man be present to make further arrangements.

DR. N. H. SUTTON

Surgery—Room 113, Barrie Bldg. 312 George street. Hours: 9-11 a.m. 2-4 p.m. Evenings a t Sundays, by appointment. Phone 131. Residence 343 Park street. Phone 1111J. dtf.

ROOFING.

British Columbia Cedar Shingles; "Eastlake" Steel Shingles and Corrugated Iron. Asphalt Slate, and Ready Roofings. For sale by Fred H. Rowan, 271 McGill street. Phone 851. dtf.

PIANO—ORGAN—SINGING.

Mr. J. H. Renwick, Organist and Choirmaster George street Methodist church, has resumed teaching. Pupils prepared for any examination. Graded fees. Studio, 567 Aylmer street. Phone 1098w. 26d-85-2464

AUCTION SALE

Of House and two Lots, and household furniture, in the village of Lakefield, of the late Thomas Doman, on Saturday, September 18th, at 1.30 o'clock p.m., sharp. Terms for house and lots made known at the time of sale. Furniture cash. R. H. Alford, Auctioneer. 2d66

MRS. W. A. GREENSLADE

Teacher of piano, vocal, harmony and theory. Pupils prepared for examinations in any of the above subjects for Academy or Conservatory of Music. Pupils please report for hours at once. Studio, 196 Dalhousie Street. Phone 857. 4d67 2535

SOUTH END BRANCH.

For the convenience of pupils living in the south of the city, the Conservatory of Music has opened a Studio at 540 Chamberlain Street. Miss Olga Fowler and Miss Hilda Thompson will be in charge. For terms, apply at Studio, or Tel. 355. 12d-72-2485

DR. ALEX. J. ROBERTSON.

Dental Surgeon, has resumed practice. Office Hunter street, two doors west of the City Post Office. dw

AUCTION SALE.

I will sell by public auction one 1918 Overland in first-class condition and good running order on the Market Square Saturday.—W. J. Hancock. 2d-66-2568

NEW HAWAIIN STUDIO.

To be opened at the Conservatory of Music. Harry Wagner, teacher of Hawaiian music. Full particulars can be had at the Conservatory. Enroll now. Studios: Toronto, Peterborough and Belleville. 'Phone 355, Peterborough. 12d-72

SATURDAY AUCTION.

On Market Square, Saturday, 10.30, 4 good Top Buggies, 1 Open Buggy, 1 Runabout, 1 Single Democrat, 1 good Delivery Mare, 8 years old, 1 quiet Driving Horse, 3 Sets Single Harness. All must be sold. — W. J. Hancock, Auctioneer. 2d-66-2565

RUMMAGE SALE.

St. Andrew's Ladies Aid will continue their rummage sale to-morrow (Saturday) in the store formerly occupied by Mr. W. A. Greenslade, at corner of Charlotte and Aylmer Sts. If any persons having clothing or other articles would send them to the above address it would be greatly appreciated, or phone 692 and goods will be called for. 1d662584

KING'S MUSIC STUDIO,

418 Rubidge St. 'Phone 941W.
Geo. H. King,
Organist, Choir Leader,
Trinity Methodist Church,
TEACHER OF
Piano, Organ, and Singing
Pupils prepared for Examinations, Canadian Academy of Music, also Toronto Conservatory of Music
MRS. KING,
SOPRANO SOLOIST,
Teacher of Singing.
Fall Term opens Saturday, Sept. 11.

FINE FARM FOR SALE BY TENDER.

Tenders will be received by the undersigned for the purchase of a 100-acre Farm, being Lot 22, Con. 11, of Emily, half a mile from Pigeon Creek Bridge. On the premises is a two-storey frame house and log barn; well fenced and watered. All cleared. Further particulars and terms on application.

Tenders will be received up to Saturday, September 25th, and the highest tender not necessarily accepted.

M. Donoghue, 554 Sherbrooke St. 3d-13-15-17-66-6509

IRISH SONGS

Charles Harrison sing of Mother MaCree
And of Macushla down by the beautiful sea,
While Olcott hums "My Beautiful Irish Maid";
These three songs make many another fade.
Many songs seem common but there never old
And in our hearts they will ever hold.
When work is done and you want something to do
Come to NELSON'S where RECORDS EXCHANGE grew.
332½ George St. 'Phone 229.

MR. FRANK TATTERSALL
(Organist St. Paul's.)
PIANIST AND TEACHER

Students given a thorough training from the beginning to the teaching profession or concert platform. Special technic course to teachers or advanced pupils. For terms address 535 Aylmer street. Phone 1557.

September Wedding Gifts

May be you have a bridal event in view for September or October. Our stock offers an immense choice and of more than usual attractiveness in Gifts for Coming Brides.

Conspicuous for their lovely settings are our DiamondRings, Diamond Decked Gold Watches, Brooches, Necklets, Recherche Pins, as well as heavy Silver Plate in beautiful pierced designs.

WARNES
DIAMOND HALL

DR. T. P. McCULLOUGH,

Eye, Ear, Nose, and Throat Specialist
166 Brock Street 'Phone 16W

PREPARATORY SERVICE.

A preparatory service in connection with St. Paul's Church will be held this evening at eight o'clock.

PAPER COLLECTION.

Will the public kindly have their old papers taken care of and for a paper collection to be made by the ladies of St. Andrew's church this month.

FESTIVAL DECORATIONS.

The appropriate harvest decorations in St. John's church for the Harvest Festival that was held in the church last night, will remain up till after Sunday.

SCOUT NOTICE.

All members of Ashburnham Boy Scouts are requested to meet to-night at 7.30 sharp in Mark Street Sunday School. Full uniform must be worn by all. Full attendance urgently requested. By Order, V. Sedgewick, Scoutmaster.

SECOND CROP BERRIES.

Mrs. George Stevens, 364 Mark street, has the unusual distinction of having in her garden raspberry bushes that are now bearing their second crop this year. The bushes are heavily laden with ripe and green fruit. The fruit is of a fine quality.

OBITUARY

BABY RONALD ARTHUR BREADMAN.

On Thursday, September 16th the death occurred of the infant son of Mr. and Mrs. A. E. Breadman, 88 Douro street.

Service will be held at the house Saturday, 2.30 p.m. Interment in Little Lake cemetery.

Social and Personal

Miss Audrey Huycke returned yesterday to Toronto to resume her studies at Bishop Strachan's school.

Miss Alina Dobbin, who was operated on for appendicitis, came through the operation successfully.

Mr. and Mrs. Delmar Douglas of this city, left this morning for Brampton, where they will reside.

Mrs. Gordon Grahame has returned to the city after a month's camping trip at Stoney Lake.

In honor of her sister, Mrs. Stevenson, of St. John, Mrs. J. W. MacDiarmid entertained at tea yesterday afternoon. Mrs. Goodwill presided at the tea table, Mrs. Thompson cut the ices, while Mrs. J. W. Fraser, Mrs. Carruthers, Mrs. Killaly, Miss Rosamond Huycke, Miss Gretchen Gladman and Miss Marguerite Stevenson assisted in the tea room.

Miss Margery Turner left yesterday for Toronto to attend Bishop Strachan's School.

Mr. George Buller, 383 Aylmer St., the well known poultry fancier, is in Port Hope to-day attending the fair, of which he is an exhibitor.

NEW YORK STOCK MARKET

United Press.

NEW YORK, Sept. 17. — Opening prices on the New York Stock Exchange to-day were U S Steel 89 1-4, off 1-8; Southern Pacific 27 off 3-8; Reading 94 7-8; up 1-8; Union Pac 122 1-4; Canadian Pac 120 7-8 off 1-8; Crucible 125 1-8; Pan Amer Pet 92 3-8 U S Indus Alcohol 85 up 1-2; Mex Pet 177 1-2 up 1-4; Am Tel and Tel 100 up 1-8; Sinclair 33 1-2 up 1-4.

Dividend paying rails and some of the Oils led in an advance in the first two hours of the trading. Erie closed to 18 and made a new high for the week. Tobacco stocks also continued strong.

EXCHANGE MARKET.

United Press.

NEW YORK, Sept. 17. — Opening quotations on the Foreign Exchange were nominal to-day. Demand sterling was quoted at 3.49, unchanged; francs .0656, unchanged; lire .042(unchanged; marks .0159 up .0001.

USED CARS FOR SALE

1 Ford, touring.
1 Light Six McLaughlin.
1 four cylinder McLaughlin, 1918 Model.
1 1920 Dodge.
1 Studebaker.
See the above cars at the McLaughlin Garage, 383 Water Street.

A. Brown & Co.
Phone 126. House phone 1184J
4d67 1w 2540

IF THE WEATHER MAN SMILES EXHIBITION BEGINS A NEW ERA

ENLARGED TO A FOUR-DAY FAIR THIS YEAR, WITH NEW BUILDINGS AND GREAT VARIETY OF ATTRACTIONS AND BIG PRIZE LIST, IT WILL BREAK AWAY FROM OLD STANDARDS.

All the hopes, the expectations and the assurances of the directors of the Peterborough Industrial Exhibition are rounded with a little apprehensive "if." A year's plans are set for a splendid success. Everything that time and thought and work could furnish, within local limitations, together with the counsel of experience and dthe fruits of previous efforts, has entered into the preparations for next week's four-day fair. The only uncertain factor is the weather, and it is so essential that if some prescient forecaster can guarantee September's hazy sunshine for the exhibition he should impart his comforting information to President Denne and his anxious assistants before they are worn by worry and consequent loss of appetite to the appearance of hunger-strikers.

The promises of record-breaking entries in practically every department were never more encouraging. Prize lists have been mailed by request more widely than ever and the local applications have been more numerous. There have been so many contracts for concessions already that the special committee has mapped out the grounds on new and broader lines. And as to the attendance, the directors haven't any doubt about the interest of the citizens and of the people of the Trent towns and rural districts.

All Space Taken.

All the space in the new manufacturers' building has been taken, and more could have been let had it been available. The merchants have likewise crowded the old exhibits building, or rather thay will occupy its every corner and an annex tent besides.

Some of the settings for displays are already under construction, and on every hand the interest and activities of exhibitors almost a week before the openin gday has more than delighted the directors. The workers of six churches have applied for dining-room concessions, which have been allotted opposite the Manufacturers' Building.

New Poultry Building.

The new permanent accommodation includes the poultry building, which is being fitted with new coops. The directors of this department feel that their efforts to meet the needs of the poultry exhibitors will be rewarded with a show of fowl equal to that of any Fair in the country, with the exception, of course, of Toronto Exhibition.

Running Races.

There will be two trotting races on each of the three main days, with purses amounting to $1,50.00. The directors have also arranged for running races on Wednesday and Thursday afternoon by the thorough-bred horses owned by Mrs. Livingstone and Mr. McIntosh, of Cobourg.

On Wednesd yaafternoon at two o'cloc kthe school children sing in front o fthe Manufacturers' Building, and interspersed with the vaudeville attractions in front o fthe grand stand will be drills and dances by Miss Price's class of the Y.W.C.A.

Remember the Parade.

The citizens are specially reminded of the industrial parade on Tuesday afternoon. It will include decorated automobiles an dfloats, and will start from Central Park at one o'clock, headed by the G.W.V.A. Band and the Hon Manning Doherty, who will formally open the Exhibition.

Last year's parade, with its symbolic floats, was surprisingly good, and there were many requests that it be held daily, but from all accounts this year's will be even more imposing. The main part of the parade will circle the race track and pass the grand stand.

A Carnival Show.

The midway will be extended by the Maple Leaf Attractions and Superior Shows, Limited, which will be located between George and Lock Street gates, on the north side of the grounds. These shows are similar to the summer carnival attractions thta came and went with the holiday months.

About the Grounds.

In laying out the grounds this year the directors have given thought to the comfort of the public, and with that view have restricted the concession district west of the George Street entrance toward the grand stand, and also opposite the secretary's office.

When the directors reflect upon their plans for this year's Exhibition, of which the above arrangements are mentioned as samples of the four day's fare, and begin to count the expected thousands, it is then that the marring possibilities of unfavourable weather intrude, trailing behind that little "if."

IN MEMORIAM.

DIXON—In proud and loving memory of Herbert Chesterfield Dixon, observer of the 60th Battery, 14th Brigade, second son of Mr. and Mrs. A. E. Dixon, Peterborough, killed in action near Arras, France, September 17th, 1918, and buried in Wancourt Cemetery.

IN MEMORIAM.

COCKS—In loving memory of Eleanor Cocks, who passed away September 17th, 1919.

One year has passed since that sad day
God called the one we loved away.
Forget her, no; we never will,
For in our hearts she liveth still.

The blow was great, the shock severe,
We little thought her death so near,
And only those who have lost can tell
The pain of parting without farewell.
—Mother, Husband and Children.

THANKSGIVING DAY

OTTAWA, Sept. 17.—Monday, October 18th., has been officially confirmed as Thanksgiving Day.

Mr. Fred Grady left yesterday for the Royal Dental College, Toronto.

Ladies' Ready-to-Wear Department

Our New Suits and Coats Are Selling Rapidly

If you want something really good, something more stylish and of better quality, we have it. Our stock is Large, Select, and Remarkably Low in Price for the quality. Come and see for yourself.

Barrie's
Phone 345
FURRIERS, BARRIE BUILDING
Peterboro Regina Saskatoon Moose Jaw

DO YOU SCOWL?

A scowl is facial evidence of an effort being made to see, or straining the eyes by force to do what they should do naturally.

Peblo glasses and a contented face look much better than a scowl. Let Dr. Fowler remove the drawn lines from your face in the proper way.

CONSULTATION FREE

A. A. FOWLER
EYESIGHT SPECIALIST
Registered Optometrist
(With Nugent Drug Co.).

BIRTHS.

RISTOW—On Monday, Aug. 23rd, at the Nicholls Hospital, to Mr. and Mrs. Harry Ristow, 48 Lisburn street, a daughter, Ornia Lousia.

CHIROPRACTIC
M. C. GOODWIN, D.C., Ph.C.
CHIROPRACTOR
Palmer School Graduate
Barrie Building, 312 George Street, Peterborough
PHONE 431
Office Hours 10 to 12 a.m. 2 to 4, 7 to 8 p.m.

BARGAINS!

BRAUND'S CORNER GROCERY SNAPS:

3 and 5 lb. Pails Shortening .... 29c lb.
3lbs. Pure Lard, only .... 32c lb.
Best Creamery Butter (5lbs.), 63c lb.
Pure Eng. Malt Vinegar, 35c for 29c
15c Matches, 12½c—10c Matches, 8c
Good Salmon, Pink.... 20c—2 for 25c
75c Black Tea, good quality 59c
Yellow Sugar, 19c lb.—Gr. Sugar, 21c
Exel Sweater Yarn 30c—at 22½c
$5.00 and $4.00 Hats—clearing at $1.01

Dress Goods—All Lines Reduced

Men's $3.25 Overalls—reduced .. $2.71
Wide Flannelette 50c—for 39c
45c Flannelette—only 37c
Longcloth, fine 50c—for 39c
$1.50 Table Linen, fine 99c

DON'T MISS THE CHANCE—
—FRIDAY AND SATURDAY

Mendell & R. C. Braund
'Phones 348 and 890W
PARK AND ALBERT STREETS
—All Bargains Are Cash—

EVEREADY DAYLO
The light that says "There it is!"
Carelessness with matches caused over a thousand fires last year. Don't let a match be left in your home! But don't add to a fire hazard—get an Eveready DAYLO.

E.L.PAYNE
Chemist and Druggist
OPPOSITE T. URNBULL'S

OSTEOPATHY
Dr. W. A. SETTLE
Osteopathic Physician and Nerve Specialist
142 Hunter Street, Peterboro'
Hours 9 A.M. to 9 P.M.
Telephone 649
FIFTEEN YEARS IN PRACTICE

CHIROPRACTIC
R. T. Petterson, Drugless Physician
Seven years in Practice
435 George Street, over Toronto Trust and Loan Building.
HOURS—2 to 4. 7 to 8.
PHONE—87J
CLOSED THURSDAYS

"It's Confidence That Does It"

Choice Peaches and Pears

Also Plums, Crab Apples, Tomatoes and Duchess Apples Aplenty

CRAWFORD PEACHES—For to-morrow we are receiving a large shipment of choice Large and Small Crawford Peaches. The prices will be

80c, $1.00 and $1.35 Basket

CHOICE CREAMERY BUTTER
For Saturday, lb. 60c

PLUMS

of various kinds, including Lombards, Damsons, Reine Claude Gage, Blue and Yellow Egg. Prices from

65c, 75c, 85c and $1.00

LARD AND SHORTENING

Pure Lard, 1-lb. print 32c
Pure Lard, 3 and 5-lb. prints.... 31c
Shortening, 1-lb. print 30c
Shortening, 3 and 5-lb. prints. 29c
Gunn's Cottage Rolls, 2 and 3 lbs. average, lb. 55c

EGG SUBSTITUTES

Pure Gold Jellies and Quick Puddings, 2 packages 25c
Harry Horne's Double Custard Powder, large tin 35c
Harry Horne's Egg Substitute Powder, tin 20c

PASTRY FLOUR
24-Lb. Sack $1.65

BARTLETT PEARS

Extra choice. These are splendid Pears.

CRAB APPLES

For either Jelly or Preserving.

TOMATOES

By the Bushel and Basket.

SUNDRIES

Metal Rings for Jars, dozen .. 50c
Rolled Oats, 10 lbs. 75c
Magic Baking Powder, 1-lb. tin. 35c
Christie's Fancy Biscuits, large variety, 7 kinds, lb. 38c
Cocoas, Baker's and Cowan's, ½-lb. tins 30c
Rice, lb. 12c
Tapioca, lb. 15c

Porter S. White Co.
Phone 208 - - 334 George Street

CIRCULATION
DAILY EXAMINER - 7,100
WEEKLY EXAMINER 3,300

The Evening Examiner.

PROBABILITIES
Fresh to strong west shifting to northerly winds. Few light showers but generally fair. Sunday Fresh northerly winds fair and cool.

VOL. XVLII. NO. 66 PETERBOROUGH, SATURDAY, SEPTEMBER 18, 1920 PRICE THREE CENTS

LABOURITES WINDING UP THE MEETING

IMPORTANT RESOLUTIONS TO BE DEALT WITH THIS AFTERNOON

(Canadian Press.)

WINDSOR, Sept. 18.—With decks cleared of practically all resolutions of a contentionous nature the Trades and Labour Congress started in this morning with determination to finish the balance of business in sight and give the delegates an opportunity of returning home this afternoon. There are several resolutions bearing on industrial disputes act in a report which it was expected woud come up for discussion yesterday but were superceded by discussion on resolutions on self determination for Ireland and Sovietism. They will be considered this afternoon.

FINED $12,000 FOR PROFITEERING

CLOTHIER PLEADS GUILTY TO THE CHARGES LAID BY SPECIAL INVESTIGATORS

BUFFALO, Sept. 18.—After entering a plea of guilty on ten counts of profiteering in men's clothing, the Sultzbach Clothing Company, operating the store known as "Georges," in Elliott Square, was fined $12,000 in federal court by Judge John R. Hazel. The indictment, on more than sixty counts, was found against the company, following a campign by a special flyying squadron of investigators sent here by the department of justice.

George F. Sultzbach of New York, president of the company, was in court and entered the plea. In an interview he said:

"If we keep on as we have been the lawyers will have the store and everything else.

In pronouncing judgment, Judge Hazel said he felt justified in bestowing a wholesome punishment, saying he felt that the firm "had been greedily and avariciously taking excess charges from the public."

The plea of guilty was entered for ten counts. In presentin gthe case, Mr. Sherman said he was willing to dismiss the other counts on that plea, as he considered these ten the strongest the government had, being all based on recent purchases, and that many others were duplications as regarded articles and prices.

The maximum penalty provided for by-law is a fine of $5,000 on each count, making a possible fine in this case of $50,000.

THE FAIR SONGSTERS DAVE JORDAN'S WORRY

When Webber Turner slipped a little paragraph into the publicity corner of the front page announcing the engagement of 25 soloists who would sing daily in the Flower Tent at the Exhibition, he brought the Directors of that department buzzing around him with remonstrations and threats to put up the stakes. It was agreed of course that there was true and perfect concord between flowers and music and that the lovers of Nature's beauties had also deep appreciation for musical art. But it was pointed out that fragile flowers fenced off only by rope protection should not be submitted to the buffeting of a crowd that wanted to get up into the bald headed row. Dave Jordan, chairman of the Flower Committee, had a particul...ly bad session at the grounds yesterday with Tommy Hooper, who it seems took a particular delight in magnifying the expected crowds to hear the songsters and suggesting that the chairman of the Flower Show would be so allured by the visitors that all thoughts of plants and blooms would be shut out. Mr. Jordan evidently wasn't influenced or persuaded by that approach and was almost threatening to wash his hands of the whole show and especially of dunderheads that would spend good money bringing Toronto singers to the Flower tent, as if there wasn't a grand stand and 30 acres, not to mention a brand new building for the Chickens. No, they had to choose the Flower Tent with the certain result that the flowers would be ruined.

Equivocation often cloaks a jest and after President Denne and Vice-President Turner had declared that the disposal of the singers rested in Mr. Hooper's hands, and after further talk of putting up the stage in the centre of the Flower Tent, or at this end or that, Dave Jordan was in despair, and was only prevented from some drastic action, such as resigning, by the information that the songsters were canaries which would be distibuted about the Flower Tent, and would sing every day.

When the chairman recovered from the relief and humour of this pleasantry he begged Mr. Hooper not to tell his brother Sam Jordan, evidently with the intention of stringing Sam along after the unsmiling manner of the heartless Hooper.

Most men will tell you that a good name is better than riches—but they keep right on hustling.

GERMANS STICK TO THEIR RIFLES

By John Graudenz—United Press Staff Correspondent.

BERLIN, Sept. 18.—Entente authorities here doubt whether they will collect more than a million weapons from German citizens under the disarmament agreement made at the recent Spa conference. This in spite of the fact they estimate there are two million rifles and revolvers in the hands of citizens and another million in possession of speculators, many of whom are known to be connected with the army organization.

Fears of the entente officials that the delivery will be small is being substantiated through sabotage methods applied to the new disarmament law. For instance, the Reichstag Control Committee emasculated the provision for the oath concerning the amounts and depots of weapons. This the commissioner had considered his biggest club in forcing the country to disgorge.

Certain kriegerverein, or warriors' societies, recently were reported to have exchanged modern models for old guns. Furthermore, power is left to the commissioner to decide whether societies such as citizens' guards must deliver weapons or only announce their possession, although they have already been dissolved.

The Peterboro' Fair Promises To Create Record For Exhibits

THE MIDWAY ATTRACTION WILL BE THE BEST IN YEARS—THE LIGHTING EFFECTS.

GROUNDS IMPROVED

All that is required to make this year's exhibition an unprecedented success is good weather. Everything points to the biggest and best fair that not only Peterborough but the district between Toronto and Ottawa has ever seen.

The lighting will surpass that of any Ontario fair outside of the Canadian National Exhbition at Toronto. Thousands of electric bulbs will illuminate the grounds and buildings and even the stables. A monster waving flag studded with 500 lights will float from the roof of the Manufacturers' Building. This flag was used at the Toronto Exhibition.

The mid-way will be of a particularly high grade. The combined Maple Leaf and Superior Shows, a carnival par excellence, will be chief feature of the midway.

Nine vaudeville acts, obtained from Chicago, will be presented in front of the grandstand.

Applications for space for exhibits have literally swamped the directors.

The prize list has been augmented and Secretary F. J. A. Hall said today that the entries to date was nearly 30 per cent. greater than last year.

The parade on Tuesday at 1 o'clock will be one of the largest ever seen here. It will start from Central Park and will be headed by the G.W.V.A. Band.

More than $20,000 has been expended on buildings alone this year by the Exhibition Board and the grou...s have been entirely improved.

Every effort has been put forth to provide a fair that will be a credit to the city and that in future years will attract visitors from all of Central Ontario. The Exhibition is one of best advertisements Peterborough can receive and the Board, realizing this, has done all in its power to make the Exhibition a big drawing card.

NEW YORK STOCK MARKET

(United Press).

NEW YORK, N. Y., Sept. 18. — Prices were irregular at the opening of the Stock Market to-day. Canadian Pacific 121 1-8, up 3-8; Mexican Petroleum 186, off 1 3-4; Sinclair 34 3-8, off 1-8; Crucible 127 3-8, off 1-8; U. S. Rubber 89 5-8, up 3-8; General Motors 22, up ¼; Texas Co. 52 5-8; Central Leather 54¼, up ¼; Southern Pacific 96 5-8, off 1-8; U.S. Steel 91½, up 1-8.

Rails assumed the leadership after the market got under way. Erie gained two points to 19 3-4. The interests that have been taking Erie evidently are doing so with the prospects of higher earnings under the new freight rates.

EXCHANGE MARKET.

(United Press).

NEW YORK, Sept .18. — Foreign exchange opened steady to-day, with a somewhat stronger trend. Sterling demand opened $3.52, cables $3.53; francs .0681; lire .0434; marks .0144.

EGGS AND POULTRY

Toronto jobbing prices unchanged. Montreal specials seventy-five six, extras sixty-eight nine, firsts slow sale at fifty?nine six, seconds fifty. fifty-three. Shipments of States eggs through this report to Glasgow and Antwerp. Chicago current firsts fifty half fifty-one half. New York dull unchanged. Poultry firmer fowl thirty two forty-two, chickens thirty-eight forty-two spring ducks forty-five.

CIVIC HALF HOLIDAY IN LINDSAY FOR FAIR

Mayor McLean, of Lindsay, at the request of many citizens, has proclaimed the afternoon of Thursday, the 23rd instant, a Civic Holiday. He asks business houses to suitably decorate their premises, and in every way support the directors of the Fair.

OFFICE GIRLS ARE COMING OUT HERE

BIG DEMAND FOR LUMBER JACKS AT LOCAL LABOUR BUREAU

The call from the northern woods for lumberjacks continues unabated and for every man sent there are jobs for ten more, Mr. H. Robertson in charge of the local Labour Bureau told the Examiner this morning. There were 41 applicants of which 21 were placed locally and 11 shipped to other points, the majority to the lumber camps. There is a demand for men of the building trades and for unskilled labour in Western Ontario.

There was little activity in the female department this week. Mr. Robertson has received word that there are a number of old country office girls coming to Peterboro soon. One of them at least is well versed in Spanish and French and is coming to Peterboro because of friends here In view of her knowledge of foreign languages it would appear that a better future would be found in a larger centre. The girls are now on the Atlantic.

There is little call made on them for office help stated Mr. Robertson and there does not appear to be many position open.

SEARCHING FOR GOLDBERG SLAYER

POLICE HAVE NAMED THE MAN SUSPECTED OF TORONTO MURDER

(Canadian Press.)

TORONTO, Sept. 18.— Police detectives of Canada and the United States have to-day been circularized to be on the look-out for one Fred L. David, who was last night indicted by a coroner's jury here of one of the most fiendishly strange murders in criminal records of this city. The jury decided that Philip Goldberg, aged 12, was cruelly killed by Davis, who had purchased liquor illegally sold at the home of the child's parents.

NO GOODS DELIVERED BY DAWSON BROS. AFTER OCTOBER

The public are notified that beginning October first the grocery business of Dawson Bros., corner of George and London streets, will be conducted on a strictly CASH and CARRY basis. Positively no deliveries after that date. Customers should bear in mind that they will benefit by the saving effected through this non-delivery policy, in getting the same high quality grocries at a saving in prices.

WHERE TO GO TO-NIGHT

GRAND—Gus Hill's Minstrels. Matinee and night.

ALLEN—Louis Benninson in "The Road Called Straight."

EMPIRE—Dolores Cossinelli in "A Virtuous Model."

REGENT — Shirley Mason in "Molly and I."

BASEBALL, at Riverside Park, at 3.15 p.m.

MONEY RATES SHOW A MUCH EASIER TONE

IMPROVED MARKET CONDITION THIS WEEK — BROADER BUYING MOVEMENT

(Canadian Press).

NEW YORK, Sept. 18.—The Maine election, a premium of 2 3-4 per cent. on the new French Government loan and easier tone of time and call money rates, were the propelling forces of this week's more active and generally higher Stock Market. Oils and Rails were the strongest issues, but Shippings, Steels, Equipments and kindred issues were variably better. Later, broader buying movement embraced such specialties as Sugars, Tobaccos and Textiles. For the first time in several weeks, loans extending into 1921 were made at 8 per cent. on all rail collatteral, while loans on mixed collatteral for two and three months eased to 8½ per cent. The transfer of large sums of cash for Federal taxes and Liberty Bond interest effected no disturbance to the market for demand loans, the maximum rate being 7 per cent., with large offerings down to 6 per cent. Moderate recovering of foreign exchange was concurrent.

With less tense industrial conditions in England and Italy, together with diminished offerings of grain and cotton bills, good imports from London and Paris continued, the latter representing the French contribution to the settlement of the Anglo-French loan.

DRAWING CONTEST ATTRACTS MANY

BIG MUSICAL COMEDY COMING TO THE GRAND

Those mischievous fellows the "Katzenjammer Kids," Hans and Fritz, whose funny antics in the comic section of the Sunday newspapers have made millions laugh, have been made the central figures in a hilarious cartoon musical comedy, in which they are surrounded by all the other characters of the cartoons and a big chorus of beautiful girls.

There is singing, dancing and fun galore in the stage version of the "Katzenjammer Kids." When it is placed on view at the Grand Opera House for matinee and night next Thursday the theatre-going public are going to see what has been called the world's greatest fun show.

The musical comedy, made from the original "Katzenjammer Kids" cartoons was constructed for entertainment only. The hilariously funny situations in which Hans and Fritz involve Ma Katzenjammer, Der Captain and the other characters cause no end of merriment and when the audience is not enjoying a good laugh they are listening to the tuneful musical numbers or watching a pretty dance.

Particular care has been taken with the staging and costuming of the "Katzenjammer Kids." The fashion plate chorus is gowned in various fetching and stunning gowns, all of which match harmoniously with the beautiful stage pictures and novel electrical effects.

The original "Katzenjammer Kids" cartoon musical comedy is an entertainment for the kiddies and grown-ups. Its fun is clean and wholesome and there are so many good things in the performance that it is bound to please everyone. It is produced under the direction of George M. Gatts.

The drawing contest is attracting a lot of attention in Peterborough and a large number of entries have been recorded.

EIGHT BUILDING PERMITS ISSUED

TOTAL VALUATION AMOUNTS TO $15,685

Building permits issued for the past week totalled $15,685.00. The largest part of this sum is made up of the $12,000 permit issued to the Otonabee Mills for additions and alterations to their new plant on Hunter Street East.

Following are the permits:

H. Chandler, 567 Reid Street, shingling roof—$50.

Toronto Savings and Loan Company, alterations to 373 George Street—$1,500.

Bradburn's, Ltd., alterations to 219-221 Charlotte Street—$2,000.

J. C. Waldie, 136 Perry Street, garage—$50.

Jack Blodgett, 598 Donegal Street, henhouse—$25.

H. Strong, 537 Harvey Street, henhouse—$20.

Otonabee Mills, additions and alterations to 62 Hunter Street—$12,000.

A. Delong, 51 River Road, extensions to stable—$40.

TWO PAIRS OF GLASSES.

An extra pair the same as you are wearing would not be a luxury, but may save you much inconvenience in case of the breaking of one pair. We have every facility for duplicating your glasses. See W. H. Lacey, Optometrist and Optician, 410 George Street.

MALICIOUS RUMOUR IN PETERBORO'

A mischievous rumour is circulating around town, totally unsupported by facts, and for which there is no foundation whatever. It is to the effect that a lady inspector, after visiting local stores and being shown, on authorized demand, the wholesale price invoice of goods she has purchased, finds proof thereby that exorbitant profiteering prevails in Peterborough. This story is a flagrant fabrication, a malicious slander of reputable business men, and should be treated as such by the public generally. Its origin is unknown, but whoever the responsible party, or parties, may be they should take warning that any unwarranted action calculated to injure business interests cannot be resorted to with impunity. Such unjustifiable statements of this nature constitute defamatory liable, for which the law provides a penalty. Let it be understood that there is no such person as a lady inspector, for the Board of Commerce or any other Government department, in town; consequently this damaging profiteering story is either an attempt to wilfully malign our merchants or results from an hallucination on the part of some person.

Preparations Being Made For the Return Of Fischer to States

FRIENDS ARE TRYING TO HAVE HIM RUSHED INTO AN ONTARIO ASYLUM—UNITED STATES SPECIAL AGENTS ON SCENE.

TO BE DEPORTED

(United Press).

HAMILTON, Ont., Sept. 18.—Notwithstanding preparations by his attorneys and local friends, some of the best legal authorities here declared today that Edward P. Fischer, arrested here yesterday noon on insanity charges, laid by his brother-in-law, Robert A. Pope, will be speedily deported as an undesirable alien.

Fischer, who sent warning notices of the New York explosion to friends in various parts of the United States and Canada, after his arrest, was examined as to his mental condition by local physicians and declared insane. He is held in Barton Street Jail, pending deportation or committment to the local asylum.

The brother-in-law, Pope, will make every effort to have Fischer placed in the Ontario Hospital for Insane at once. Fischer, who was formerly employed by the French High Commission in New York to dispose of war materials, is a citizen of the United States, and if insane, the Canadian statutes provide for deportation.

Refused Admission.

Vincent Paul Creighton and William L. Buchanan, special agents from Buffalo, representing the Department of Justice, and Charles Arlen, an operative of W. J. Burns' Detective Agency, and representing the Morgan interests, arrived here last night. They were refused admission to the jail for an interview with Fischer. Governor Ogilvie's instructions were to turn Fischer over to nobody but the asylum authorities.

The United States officials here are anxious to take Fischer, who is suspected of having knowledge of the perpetrators of the Wall Street outrage, back to face a grand jury investigation in New York.

It was intimated this morning that Washington has already taken the matter of Fischer's extradition or deportation up with the Ottawa authorities. The New York agents here seem very confident that Fischer will return with them.

Message Received.

The following message was received here last night from the New York Police Department:

"Information received here that E. P. Fischer is in jail in Hamilton. If correct, hold him, pending an investigation into explosion here Sept. 16th."

The only charge made against Fischer to date is that of insanity, but after consultation with Magistrate Jelfs and Acting Chief of Police Coulter, it was decided to hold Fischer in jail, instead of sending him to the local asylum, pending action by the New York authorities.

Continued on page 7.

A QUERY FROM MR. J. H. BURNHAM

Mr. J. H. Burnham replies to Rev. Dr. S. D. Chown's answer to the Lambeth Conference regarding Church union, that union should be made the subject of a plebiscite at the same time as prohibition.

If Church disunion is as extremely injurious to the greatest of all causes as alleged, why not prohibit it?

TRAVELLERS TAKE MEDICINE KINDLY

DO NOT BLAME TICKET AGENTS FOR INCREASED FARES

The C. N. R. has experienced no great confusion over the changes in passenger and freight rates this week. The ticket seller revised his entire list of ticket rates, and when he opened the wicket Monday morning he was prepared for the long list of Monday morning travellers with the new rates.

The public have taken both the passenger and freight rates' increase, if not good-naturedly, with a show of good grace, stated Mr. A. MacNab, local agent of the C. N. R., this morning. "They know there is no use complaining to us. The Government are the people responsible for it."

GROWN-OVER CULVERTS ARE DANGEROUS

ONE REPORTED ON THE ROAD LEADING INTO LAKEFIELD

Recent motor accidents in the city have made drivers of motor cars more or less observant of the road they travel, but with all the care a driver can take, there are times when it is of no avail. Culverts grown over with grass are very dangerous for night driving, and a Peterborough motorist has reported a case of this kind on the road between Phelan's Corners and the Canal going into Lakefield, where a car was overturned a few nights ago, but without much damage. It is felt all that is necessary is to draw the attention of the municipality or county to the fact and the dangerous spot will be made safe.

ARAB FORCES DEFEATED.

French Captured a Number of Cannon and Machine Guns.

(Canadian Press).

PARIS, Sept. 18.—Arab forces have been defeated near Damascus by a French column, under Col. Follett, according to a Beirut despatch. Arabs lost two hundred killed and the French captured a number of cannon and machine guns. Since this fight, Gen. Gouraud, French High Commissioner in Syria, has received a number of requests for an armistice from Arab leaders.

MUST ADVERTISE

Dr. Johnston, dean of New York University School of Commerce, in a recent address said: "No matter how wonderful your invention, or how fine the quality of your goods, people will not buy unless they know what you have. Therefore, you simply must advertise.

MEETING OF THE MUSICIANS' UNION POSTPONED UNTIL FURTHER NOTICE. W. F. LEADER, SEC. 1d-65-2604

DANCING.

PRIVATE OR CLASS LESSONS, BEGINNING WEDNESDAY, SEPTEMBER 22ND. CONSERVATORY HALL, 'PHONE 355. ENROLL NOW.

COMMENT ON TRAGEDY IN WALL STREET

LONDON DAILY MAIL CLASSES THOSE RESPONSIBLE AS ROBBERS AND MURDERERS

(United Press.)

LONDON, Sept. 18.—The Reds undoubtedly planned the New York exposion, the Daily Mail said in an editorial to-day. It is said those responsible for the disaster must be classed as robbers and murderers, not political offenders. The Mail advised American officials to seize Bolshevist funds as one means of preventing a recurrence of the tragedy.

The Telegraph pronounced those responsible for the disaster "crazed enemies of society, fighting capitalists."

(Canadian Press.)

MILWAUKEE, Sept. 18.—Search was started here to-day for man whom Federal Officials were told had predicted New York explosion of Thursday. Man it was said in arguing with several others about principles nd practices of the I.W.W. last Monday said, "Something will bust, in the east this week that will open your eyes."

SPREAD DRAG NET.

NEW YORK, Sept. 18.—Convinced that the explosion which snuffed out the lives of thirty-five persons and injured nearly three hundred others in Wall street Thursday was deliberately planned by radicals, officials of the Department of Justice, headed by Attorney General Palmer himself, today spread a drag net over the country in efforts to trap its originators. There were still about fifteen injured being cared for in the hospital to-day. Many of whom are still in serious condition. Scores of those who will recover will be maimed for life, it was said. Officials attach relatively little importance to definition of Edward P. Fischer at Hamilton, Ont., but he will be thoroughly examined.

Wiliam J. Flynn, head of the bureau of investigations of the Department of JJustice, was the cihef spokesman for the opinion that the catastrophe was caused by radicals. He based his opinion on finding radical literature in post office boxes near the scene of the tragedy soon after it occurred.

THE LORD MAYOR IS STILL LIVING.

Fein Lengue Issue Regular Daily Bulletin.

(Canadian Press).

LONDON, Sept. 18. — The Lord Mayor of Cork passed a very bad night without any sleep, and this morning was in a state of complete exhaustion, said a bulletin issued by the Irish Self-Determination League. Mary MacSweney, sister of the Lord Mayor, who visited her brother, said he was looking worse than she had ever seen him, but was still conscious. This is the 37th day of his hunger strike.

SERBIAN RELIEF FUND

W. H. Dunsford, manager of the Canadian Bank of Commerce, begs to acknowledge receipt of the following contributions :

W. Hall	$ 5.00
John Harrison	1.00
Cressmans Ltd. Club.	18.00
Clara Barnes	1.00
Miss A. H. Cameron	5.00
Mrs. J. Davis	5.00
A. Friend	2.00
C. S. Brown on acct. $100 con.	20.00
Mrs. T. T. Milburn	2.00
Employees Bonner-Worth	46.90
Employees Can .Woollens	54.70
Geo. St. Meth. Church	56.75
Total cash contributions to date	$4,208.25
Amt. yet to be collected, promised and pledged	1,009.25
	$5,218.40

All those who have subscribed and have not yet paid in their contributions, will kindly forward to Mr. W H. Dunsford, treasurer, Manager of Canadian Bank of Commerce. It will facilitate matters if contributors will please send in their subscription promptly.

man is not likely to refuse such

Peterboro' Industrial Exhibition Notes

Two Good Trotting Races — Tuesday, Wednesday and Thursday.

Mrs. Livingston's and McIntosh's Thoroughbred Running Horses will be here for Wednesday and Thursday Races.

The Carnival Company arrived this morning at 4 o'clock.

More Entries than ever in all Departments.

Visit the Fair often. You'll be surprised.

When You Visit the Fair

Don't Fail to See the Beautiful

Piano Exhibit

Of Ye Olde Firme

Heintzman & Co.

In the Manufacturer's Building. This is an Exhibit in which we take special pride, for we have gathered together the Finest Collection of High-Grade Instruments we have ever been able to offer.

The Exhibit embraces Magnificent Upright, Pianos, Piano-Players, Phonographs, Records, etc.

Come in and hear the music. It will brighten the atmosphere round about you.

One of the unique features of this Exhibit will be a comprehensive demonstration of the construction and manufacture of Heintzman & Co. Pianos. Interesting details will be given of the leading improvements which have been introduced and which have help to make our instruments excel.

We will be pleased to help you to select just the particular instrument that best suits your taste and skill. Easy Terms Arranged.

Heintzman Hall, Royal Bank Building
Hunter Street - - W. Lawson, Mgr.

LOCAL MARKETS

GRAIN.

Marquis wheat, bush	----
Spring wheat, bush	----
Fall wheat, bush	----
Peas, bush	$3.00
Oats, bush	.65
Barley, per bush	$1.10
Flour, wholesale, 1-2 bbl	7.60
Flour, retail	8.25
Pastry flour, wholesale	6.00
Pastry flour, retail	7.00
Bran wholesale	54.75
Shorts, wholesale	59.75

VEGETABLES.

Corn, dozen	.20
Cabbage, each	to .15
Cauliflowers, each	.15 .30
Bean, bush	$4.00
Onions 4 lbs for	.25
Potatoes, bag	$1.25 1.50
Lettuce	5
Tomatoes, lb.	.5
Tomatoes, basket	.50
Radishes	5
Cucumbers	.5
Watermelons	1.75 2.00
Carrots, bunch	.05
Beets, bunch	.5
Cucumbers, basket	.60
Celery, 2 bunches for	.25
Cantaloupes	.10 .15

HIDES AND WOOL.

Cow hides, heavy	.11
Cow hides, light	.11
Horse hides, each	5.00
Calf skin. No. 1	.15
Calf skins, No. 2	.14
Sheepskins	1.50
Lambskins	.50 .60
Fine wool	.32
Medium wool	.25
Coarse wool	.18
Tallow	.8

FRUIT.

Plums, basket	.60
Plums, quart	.10
Peaches, basket	$1.00 1.50
Bananas, dozen	.50 .60
Oranges, dozen	.50 1.00
Lemons, dozen	.30 .40

HONEY.

Home honey, lb.	30 —
White Clover honey, lb	.32 .35

HAY.

New hay, ton	28.00

DAIRY PRODUCTS.

Dairy butter, lb.	.65 —
Creamery butter, lb.	.65 —
Oleomargarine	.39 .42
Eggs, fresh, doz	.60 .65
Domestic shortening, lb	.30 .31
Lard, lb.	.32 .38
Cheese, lb	.35 .40

MEATS.

Veal, lb	20 .45
Beef, lb.	.25 .48
Chickens, per lb.	.45 —
Young Turkeys	.55 —
Old Turkeys	.25 —
Live hogs	19.25 —
Dressed hogs	$28.50 —
Spring lamb	.25 .50
Bacon	.65 .74
Pork	.35 .45
Mutton	.20 .40
Sausages	24 —

WOOD.

Mixed Wood, cut, load	5.50 —
Hardwood, cut and split	15.00 —

Renew your Subscription.

WIRE BRIEFS

(Canadian Press.)

NEW YORK, Sept. 18. — Wall street explosion probe points to a deep laid plot.

SUSPECTED SLAYER.

(Canadian Press.)

TORONTO, Sep. 18.—The coroner's jury names Fred Davis as the suspected slayer of the Goldberg boy.

CANCELS NAVIGATION SERVICE.

(Canadian Press.)

WINNIPEG, Sept. 18.—C.P.R. cancel the Upper Lake service for the season.

PESIDENCY ELECTIONS.

(Canadian Press.)

PARIS, Sept. 18. — New French President to be elected on Sept. 21st.

BOMB EXPLOSION IN EUROPE.

(Canadian Press.)

LONDON, Sept. 18.—A time bomb exploded in the Italian Exchange. A heavy property damage but no casualties caused.

FOCH AN ASPIRANT FOR PRESIDENT.

(Canadian Press.)

PARIS, Sept. 18.—Foch and Castlenau still running for the French Presidency.

CHINESE IMPORTERS FACING BIG LOSSES.

British and Americans Decline to Act in Their Relief.

(Canadian Press.)

SHANGHAI, Sept.18.— Both British and American Chambers of Commerce in Shanghai have declined to take action that might relieve the plight of Chinese importers, said to be facing losses estimated at more than $100,000,000 due to swift fluctuations of the rates of money exchange.

In an appeal addressed to the two foreign commercial bodies the Chinese explained that the fall of the price of silver in recent month had brought many of them face to face with bankruptcy. Piece goods dealers in particular asked for extensions of contracts made prior to 1st January last, and to have cancelled contracts which were made subsequent to 1st January. They asked for the co-operation of the British and American Chambers of Commerce.

Both foreign bodies hald that they could not "associate themselves with any movement that threatens the sanctity of the written contract."

LEPERS WANT A DENTIST.

(By United Press.)

HONOLULU, T. H., Sept. 18. — Failing to find a man competent to act as dentist, eye, ear and nose specialist for the leper settlement on Molokai Island, an effort is being made to persuade two Catholic Sisters in the United States, to come to the leper colony and take up the work.

HOUSES & REAL ESTATE

$800 WILL BUY A 4 ROOMED cottage quarter acre land 4 apple trees, centrally located in Lindsay. Apply at the Examiner. 6d 67 6507

FOR SALE — SEVEN ROOMED red brick house and small barn with hen house. Apply Examiner for address. 3d 67 2587

FOR SALE—8 ROOMED SOLID brick house, furnace and all modern conveniences. Purchaser may have immediate possession. Apply 694 Water street. 2d 67 2530

JUST OUT
STROUT'S FALL CATALOG
FULLY EQUIPPED FARMS

Everything included with practically everyone of the money-making farms in best farming sections 33 states and three Canadian provinces described in big illustrated 100-page book. Chance of your life to get the farm you want with horses, cows, hogs, poultry, wagons, implements, tools, hay and grain for stock, vegetables and fruit for your family, household furniture and fitted wood ;big winter income from vaulable woodlots; low prices for quick settlement estates, etc. See page 26, 368-acre farm with horses, 17 cattle, crops, equipment, fine buildings, close to world's greatest markets, for $8400, with only $3000 cash required; wonderful bargain page 6 of 150 acres with cows, produce, 450 fruit trees, good buildings, all for $1800, only $500 cash ;or page 34, cozy equipped near-village farm for $800. Hundreds others, all sizes, all prices, almost anywhere. More than a million farm buyers will read this big new catalog. Get yours now and have first choice. Call or write to-day for your free copy of this book of wonderful bargains. STROUT FARM AGENCY, 306A.K. 306 Manning Chambers, Toronto, Ontario. 1d 65 2488

PERSONAL

YOUR FUTURE FORETOLD — Send dime, birthdate for truthful, reliable convincing trial reading.—Hazel Hause, Box 215, Los Angeles, Cal. 5d21 28 4 11 18 68 6173

FOUND

FOUND — A TRAVELLERS sample case of boots. Owner may have same at Examiner by paying for advertisement. 3d 68 d.h.

PAINT OR PAPER

When you need any House Painting or Paper Hanging done, call me for a close estimate.

Paints and Wall Papers always in stock—ready for selection.

Painting, Graining, Varnishing, Kalsomining and Wall Decorating.

Paints mixed as desired.

WALTER SINDON
DECORATING CONTRACTOR
418 Water St. Phone 459j

WANTED

City Representative to take charge of a business and professional accident company. Lower rates and better terms than other companies, for first class risks. Apply to

H. P. LINDSAY AGENCY CO
382 Water Street.
South of the Munro House.
We do all kinds of Insurance. Twenty-five good companies to choose from.

HELP WANTED—MALE

WANTED—AT EDWARD'S MEAT Market boy delivery. 3d 67 6625

FIREMEN, BRAKEMEN, $175-$200 monthly, experience unnecessary. Write Railway Association, care of Examiner 8d 4 7 11 13 18 20 25 27 74 6387

WANTED—A FEW BOYS, 17 years of age, to be apprenticed to Brass Finishing Trade. Apply Canadian General Electric Co. 6d 70 2560

SMART BOY WANTED—APPLY at Warne's Drug Store. 1d 67 2590

WANTED—YOUNG MAN WITH knowledge of book-keeping to keep books and have charge of office for manufacturing company. Apply in own handwriting stating experience and salary desired to Box 5616 Examiner. 3d 68 6616

THE LONDON GUARANTEE and Accident Co., Ltd., Commercial Department, Toronto, desire whole or part time agents in Peterboro and surrounding towns for new; popular plan of Sickness and Accident Insurance which the public are asking for. Write for Agency to above. 4d 67 2533

OUR AGENTS, MEN AND WOmen, without experience, are making $20 weekly in spare time, daytime or evenings, without interfering with regular work, selling Personal Greeting Christmas Cards. Best and largest Canadian selection. No outlay. Write for particulars, or if for agency appointment, send one reference. Modern Art Company, 122 Richmond West, Toronto. 24d 79 2374

SALESMAN — A SELF-RESPECTing salesman whose ambition is beyond his present place, might find more congenial employment with us, and at the same time double his income. We require a man of clean character, sound in mind and body, of strong personality, who would appreciate a life's job with a fast growing concern where industry would be rewarded with far above average earnings; married man preferred. Apply A. J. Smith, 204 Barrie Bldg. 6d 68 6554

LADIES WANTED — TO DO plain and light sewing at home; or spare time; good pay; work sent any distance, charges paid. Send stamp for particulars. National Manufacturing Company, Montreal, Que. 46a1 96 6w 44 2592

HELP WANTED—Female

WANTED—WOMAN FOR 1 OR 2 half-days a week housework. Telephone 1724W. 3d 67 659 2

RELIABLE YOUNG WOMAN for lunch room. Apply Hooper's Centre Store. 3d 67 2567

WANTED — YOUNG GIRL TO assist with general housework. Apply 314 Rubidge. 2d 67 2595

YOUNG LADY FOR DENTAL office assistant one who wishes to take up the work as a permanent occupation. Box 6614 Examiner. 2d 67 6614

A GOOD GIRL OR WIDOW without children, who would like a good home on farm close to city. Good wages. Apply Box 2481 Examiner. 3d 67 2481

WANTED —COMPETENT WOMan or girl to assist in housework. Good home small family; permanent position for right person. 'Phone 163. 3d 67 6608

YOUNG LADY WANTED TO work on books who has had previous office reference. Please write particulars of experience, salary expected etc., and address "Advertiser" care Examiner Office, Peterborough. 3d 69

AN AVERAGE OF $50 WEEKLY earned by our saleswomen selling direct to consumer. Wonderful line Fibre silk sweater yarns, at wholesale prices. Liberal commission. Selling experience unnecessary. Knowledge of crotcheting an asset. Marion Mills, Manufacturing Silk Yarn Products, 100 Fifth Avenue, New York City. 1d 67 6620

LADIES WANTED TO DO PLAIN and light sewing at home. whole or spare time; good pay, work sem any distance, charges paid. Send stamp for particulars. National Manufacturing Co., Montreal 6 sat-11-18-25-2-9-16-6w-44-6474

WANTED—A REFINED MIDDLE aged woman for housekeper, where there are 4 children going to school Wages $35.00 and board. Duties to commence October 1st. Apply Examiner for address. 6d 70 6590

HOUSES FOR SALE
In all Parts of the City
PRICES REASONABLE
And Terms of Payment Easy
BRADBURN, LTD.
332½ GEORGE STREET
Over Merchant's Bank
26-72-2178

FOR SALE

A lovely residence for sale, having a lot 70 feet frontage by 194 feet deep, for sale at a reduced price of $8500.00 This property is situated in a first-class locality, ten minutes' walk from the Post Office.

For inspection of the above property, apply

J. T. O'CONNELL & CO.
136 Hunter St. W. Phone 376

AGENTS WANTED

MEN AND WOMEN, NOT TO canvass, but to travel and appoint local representatives. $1,092 and expenses guaranteed first year, with good chance to make $2,600 and expenses. State age and qualifications. Experience unnecessary. Winston Co., Dept. G., Toronto. 9d 11 14 16 18 21 23 25 28 30 77 2479

FOR SALE

FOR SALE—21 FT. MOTOR Launch. Cheap. Apply 504 Water St 6d 67 6529

FOR SALE—NEW UPRIGHT piano, Victory Bonds accepted. Address at Examiner. 3d 67 6602

HOUSEHOLD FURNITURE FOR sale 388 Murray street, carpets, rugs ranges 3d 67 6586

FOR SALE—TUXEDO AND VEST in good condition. Size 38. 'Phone 70J. 4d 68 6605

FOR SALE—QUEBEC HEATER, good condition, 12 Aberdeen avenue 'phone 1539W 2d 67 6635

FOR SALE — GURNEY-OXFORD range burns wood or coal. In good condition. Apply 589 Aylmer street. 3d 67 6607

FOR SALE—2 MEDIUM SIZED hen houses 6 by 6 feet and 7 by 6 feet. Cheap for quick sale. 48 Jackson avenue. 3d 67 6589

FOR SALE—2 PIGS. APPLY EXaminer for address. 3l 69 6632

FOR SALE—PRIVATE SALE OF house furnishings, on Sept. 20-21-22 at 218 Braund's Apts over Weber's Drug Store. 3d 69 6630

FOR SALE—SOME YOUNG PULlets or will exchange for old hens. Apply 520 Elm street 'phone 771 3d 68 6619

FOR SALE—BED COMPLETE with Spring and Mattress. This bed is practically new. Apply 189 Aylmer street. 'Phone 947J. 3d 67 6593

FOR SALE—UPRIGHT PIANO IN good condition. Apply betwen 5 and 6 p.m. River Road 1st house off Bell's store 6d 67 6511

FOR SALE—A JERSEY COW, and a pair of geese. Apply Examiner for address. 6d 68 6541

FOR SALE—MARBLE SLAB SUIT able for kitchen table or candy maker. 'Phone 70J. 4d 68 6604

FOR SALE—1 GENERAL PURpose horse coming 5 years. Apply C. Nicholson, Downers Corners. 3d 67 5587

FOR SALE — COAL HEATER with oven, also coal oil heater and gem jars. Apply 689 Water street. 2d 67 2580

FOR SALE—NINE PIGEONS, homers and carriers, nice birds, $6 takes the bunch. Ferd Rowland, 2nd house north Jackson Park. 3d 68 6624

FOR SALE—MAHOGANY, OAK and white enamel dressers, brass and white enamel beds. Chairs, gas stove, coal or wood, stove. 'Phone 1165J 428 Mark street. 2d 67 2557

FOR SALE—PORTABLE HENhouse 6 x 7, comfortable; built last year and seven good laying hens, all for $18.00 'phone 1389J. 2d 67 6623

FOR SALE BY TENDER—A ONE hundred acre farm comprising the west half Lot 14 in 2nd concession of Otonabee. Tenders addressed to Alex. Gillespie, Kene R. R. No. 1 will be received up to Saturday Sept. 25th. No tender necessarily accepted. 6d 67 6537

FOR SALE—DRIVING MARE 5 years old, rubber tired runabout and set single harness, 1 plough. Apply 479 Sherbrooke. 3d 67 0611

FOR SALE— HOUSEHOLD FURniture including dining room set, chairs, walnut chiffonier and dressing table, desk, mahogany bed and chiffonier, iron bed, electric iron and grill, gas range etc., 'Phone 70J. 4d 67 5574

FOR SALE—3 PR. GRAY ALL wool blankets, set irons, 2 parlour lamps, side board, Brussels rug 3 x 3 1-2 yards, only used one year window shades, 1-2 dozen bed pillows, Karn organ lounge, washstand, quatity of clothing, dishes etc. Apply 577 Concession street, East City 3d 68 6613

LOST

LOST— MUSIC SATCHEL ON Sept. 1st. Finder please leave same at Examiner. 3d 67 6598

LOST—A SUIT CASE UMBRELla with silver mounting in Post Office or store. Finder please leave at Examiner. Reward. 3d 67 6621

LOST—A WALLET CONTAINing a photograph on Saturday evening. Finder please leave at Examiner office. 3d 67 6594

LOST—LAST EVENING BEtwen 8.30 and 9.30 o'clock, between East City and George street, spare tire and rim. Finder please leave at Examiner office. 3d 67 2561

LOST—WHITE TOY POODLE with one yellow ear, missing since morning Sept. 15, 1920. Finder call 1473W Reward. Person found harbouring this dog will be severely dealt with. 3d 67 6596

MAKE AN APPOINTMENT TO SEE THIS

One of the finest built and best laid out Houses in Peterborough—Eight Rooms, Hardwood Floors both up and down stairs, Fire Place, Beautiful Staircase, Mahogany finish, Sun Room, Cellar partitioned off, Fruit Cellar, etc. Very large Lot, 220 feet deep. The above was built for the owner, who is still in the place, and can be purchased for $8,200.00. Cannot be built under $10,000.00. Owner working outside the City—does not require the House.

H. J. McCANNON, Phone 749 or 772, 140 Simcoe St.

FOR SALE

$2500.00—Will Buy a Six-Room Brick House, very deep Lot, large Garden—$500.00 down.

$2200.00—Will Buy a Six-Room Brick House, deep lot, large Garden —and $500.00 down.

FIRST CLASS FARM, three miles from Peterborough; good buildings, good water, all workable; must be sold to wind up an Estate.

TAYLOR & HOWDEN Real Estate Dealers **144 HUNTER** PHONE 1462

AGENTS WANTED

AGENTS WANTED — OUR Agents, men and women, without experience, are making $20 weekly in spare time without interfering with regular work, selling Personal Greeting Christmas Cards. Best and largest Canadian selection. No outlay. Write for particulars, or if for agency appointment, send one reference. Modern Art Company, 122 Richmond West, Toronto.

MAKE $30 NEXT SATURDAY— Brand new proposition patented. Chemical auto Windshield wiper—one rub over glass gives clear vision in rain, snow or fog—stays clear 24 hours. Can't blur. One man sold two thousand already. Write quick for details and exclusive territory. Auto Accessories Co., 500 Echo Drive Ottawa, Ont. 1d 67 2487

WORK WANTED

WANTED—BY REFINED WOMan employment by day or week. Please 'phone 1302W. 3d 67 6603

WANTED—BY CAPABLE LADY housework, mornings preferred. Apply Examiner for address. 3d 67 6588

PERSONAL

PERSONAL — THOUSANDS wealthy memebers wish to marry, also wealthy farmer daughters' orphans. Ladies admitted free during this month. Enclose stamped addressed envelope. C. Isherwood, Isherwood P O, Ont. 26d-82-6415

HOMES FOR SALE

HIGH CLASS BUNGALOW — With all the latest improvements, including oak floors, laundry tubs, cabinets, electric plugs, side entrance and lane. This is one of our good homes.

8 ROOMED HOUSE—With attic, partly finished, 297 Boswell avenue, corner of King street. This is a very fine house with panelled hall, oak floors up, and down, garage, etc

10 ROOMED HOUSE—No. 400 Downie street, corner of Hunter street. This is also a high class house on an ideal site It has all improvements including hot water heating, lavatory and tubs in basement, garage etc.

These are all first quality houses of different sizes, and possession can be given on or before Oct. 1st.

CHAS. H. HUFFMAN & SONS
509 King Street, Phone 1235W — 537 King Street Phone 1250J
365 Mark street, Phone 942J.
6d 69 2545

FOR SALE!

Brick Bungalow and one acre good garden land close to factories.

Thirty acres, good brick house and barn, with cement stabling, close to city.

Brick House on Brock street, central; newly decorated. Immediate possession. Party leaving town.

Good 100 acre farm, eight miles from city. Good buildings. Lots of fruit. A snap, $6,000.

SNELGROVE & STOREY
190 CHARLOTTE ST.
Main Entrance, Charlbond Apartments
PHONE 1223j

Your East City Tailor

Is still doing good work at reasonable, low prices.

Suits and Parts of Suits made to your measure from a stock of good cloths.

Ladies should see my material for making up Coats and Suits for the fall.

Cleaning and Pressing done.

J. L. WYATT
Hunter Street EAST CITY

THIS PROPERTY IS VERY GOOD BUYING, AND CANNOT BE REPLACED AT THE PRICE:

ONE 8-ROOMED HOUSE in WEST-END SECTION, with finished Attic, Hardwood Floors, Mantle, Hot Water Heating, etc., Laundry Tubs, Garage—all in A1 order. Must be sold quick, or will be taken off the market—$7,500.00 (Part Cash).

—by—

T. WALKER & CO.
363 HUNTER STREET W.
'Phone 1002.

CHINA PAINTING
Mrs. Langley McCarthy
TEACHES BISCOFF'S NEW AND BEAUTIFUL WORK IN CHINA PAINTING

NOTICE

WILL GIVE USE OF ROOM AN music for dancing lessons rates reduced for household. 'Phone 1630W. 3d 67 6626

WANTED

WANTED TO BUY—MARSH HAY Apply Examiner for address. 3d 67 6599

WANTED — ROOMERS OR boarders. All conveniences. Apply 413 Bethune street. 8d 70 6545

WANTED — BY GENTLEMAN at once room and board in private protestant family. Apply Box 6609 Examiner. 3d 67 6609

WANTED — FOUR FURNISHED rooms, suitable for light housekeeping, heated, all conveniences, central location Apply Box 6566 Examiner. 3d 66 6566

2 BOARDERS WANTED COMfortable home. Apply 664 Downie street. 3d 67 6628

FOR RENT

FURNISHED ROOM TO RENT Apply 560 Water street. 3d 68 6636

TO RENT—3 UNFURNISHED rooms. Apply Examiner for address 3d 67 6600

TO RENT — A FURNISHED room all conveniences. Apply Examiner for address. 3d 68 6638

TO RENT— TWO COMFORTable furnished rooms, all conveniences. Apply 456 Stewart street. 3d 69 6639

TO RENT—6 ROOMED APARTment on George street at $50 per month heated, 'Phone 949M. evenings 7 to 8. 3d 68 6637

TO RENT — BED ROOM AND sitting room furnished with all conveniences. Suitable for two. Very central. Apply 264 Stewart St. 3d 67 6627

TO RENT—HANDSOME APARTment; centrally located. Possession October 1st. 'Phone 70J. 4d 68 6606

TO RENT— A COMFORTABLE room in a modern house. Apply 699 Water street. 3d 67 6610

TO RENT—GARAGE $2.00 PER month also box stove, practically new, to sell. Apply 183 Antrim. 3d 68 6622

TO RENT—FURNISHED ROOM for 1 or 2 gentlemen. Central. Apply at Examiner Office for address. 1 2d 76 6501

TO RENT — 2 FURNISHED rooms and a flat for light housekeeping. Apply Examine for address. 3d 67 6585

FOR RENT— PREMISES NO. 389 Water street, heated and suitable for store or office. Apply 417 George street. 1f 6h

TO RENT—GARAGE SHED BEhind Lane and Eano's, 18 Hunter street. Apply Thos. Lane. 3d 69 6631

FIVE ROOM HOUSE TO LET nicely furnished. Party must buy furniture at reasonable price. Apply Box 6633 Examiner. 2d 68 6633

TO RENT — THREE LARGE bright partly furnished rooms, kitchenette, use of bath, modern, ground floor. (adults). Apply Examiner for address. 3d 68 6640

BARBEAU'S CARTAGE

All kinds of Moving and Carting by careful and experienced men. A new Motor Truck has been added to our equipment which will enable us to give better service than ever to our Patrons. Satisfaction Guaranteed. No distance too far. New furniture Van. Largest in the city. Household effects moved with care.

A. BARBEAU

JUNK! JUNK!!

Highest Cash Price paid for All Kinds of Junk and Bottles. Rags 4c to 5c lb. Also Highest Cash Price for Live Poultry. Phone 783 and we will call at once.

Peterboro' Rag & Metal Co
433 Chambers St. W. ROTH, Mgr.

FOR SALE

TO RENT — 7 roomed flat, ground floor; hardwood floors; mantle; heated. $50 per month. Central.

$8000.00—Buys a house in south end, 3 bed-rooms, room for bath, kitchen, dining-room, parlor, out-sheds; 250 feet deep.

W. H. McILMOYLE & CO.
'Phone 330]—154 Water Street

TELEPHONE 790
WHEN YOU WANT YOUR
Piano or Organ Tuned
Player Pianos a Specialty
ALL WORK GUARANTEED
W.H. Cunningham 563 Weller St.

It Is Up To YOU!

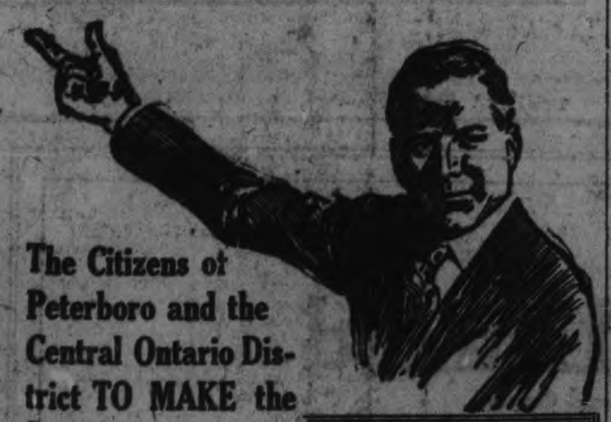

The Citizens of Peterboro and the Central Ontario District TO MAKE the

PETERBORO INDUSTRIAL EXHIBITION

This Year the GREATEST from the Standpoint of Attendance in the History of the Fair.

This Years Records Broken So Far

More Money Spent in New Buildings Than in Any Other Year

Biggest Entry List on Record

LARGEST MIDWAY EVER ARRANGED FOR

PRIZE LIST *Calls for the payment of largest amount of* **CASH PRIZES**

Positively the Finest, Cleanest and Greatest Number of

Big Grand Stand Attractions

Peterboro Manufacturers Exhibiting in Large Numbers

The ELECTRICAL DISPLAY Will be the Finest Ever Seen in Peterboro

In fact every department of the Exhibition is away ahead of former years and the Fair will be in a class by itself when compared with other Fairs in Cities of same size and larger.

With fine weather we know the attendance will be enormous and we want you to attend this years Fair and help break all attendance records.

You are taking no chances as the Directors again stake their reputation as a Fair Board on what they have provided for your education and amusement at this years Fair.

Let nothing keep you away from Peterboro Next Week, OFFICIAL OPENING by

Hon. Manning Doherty Tuesday, Sept. 21st at 1.30 o'clock.

A Grand Parade

From Central Park at 1 o'clock

PETERBOROUGH INDUSTRIAL EXHIBITION

Roland Denne, President — *F. J. A. Hall, Secretary*

ENGINEERS ARE MEETING WITHIN SOUND OF FALLS

ILLUSTRATED TALK ON WELLAND SHIP CANAL BY A. J. GRANT, IN CHARGE OF WORK

NIAGARA FALLS, Ont. Sept. 17.—In full view of the spectacular Falls of Niagara and within sound of its mighty voice the Enginering Institute of Canada opened its seventh general professional meeting in the Clifton Hotel yesterday. There was something strikingly symbolical in the setting. On the one hand was the greatest water power in the world, and on the other was a gathering of representative men whose inventive genius and executive skill have hitched the headlong current to the wheels of enterprise and are radiating light, heat and powre over the rolling heat and power over the rolling ages beyond the wild waters of Lake Ontario.

Welland Ship Canal Described.

The first item on the program was an illustrated talk by Alex J. Grant, M.E.I.C., formerly of Peterborough, engineer in charge of the Welland ship canal, who gave a brief review of the history of the Welland ship canal. He said it was started in 1913, and the work continued until the year 1916, when it had to be suspended owing to the war. The original estimate of its cost was $50,000,000, and of this amount $20,000,000 had already ben spent, although not half of the work had been done. For construction purposes the canal was divided into nine sections; on seven of these sections enormous excavations have been made, and the walls of the gigantic locks have been partly built on six of them, but there are by no means near completion.

Second Only to Panama Canal.

In the afternoon a party of about 200 engineers went on a trip of inspection along the canal. The people of Ontario do not realize the vastness and the importance of this undertaking, upon which they have already spent $20,000,000. This linking up of Lake Ontario with Lake Erie across 25 miles of country with a waterway large enough for the biggest ocean liners is a feat of engineering second only to that of the Panama Canal.

Causes of Delay.

The holding up of this enterprise is not due to any failure of engineering. The work was restarted in the early part of last year, but strike after strike occurred, with the inevitable result that the whole undertaking was closed down. A new start was made in July last, and while there has so far been no labor trouble there has been a serious shortage of cement, and the concert work has been prctically at a standstill for the last ten days.

Why Cement is Slipped Away.

It is a peculiar position for the Dominion Governmbent to be in not to be able to get cement for its own public works, said one of the delegates.

It appears that the Canadian Cement Co. at Port Colborne is shipping large quanti ies of cement daily into the United States. It is stated that the reason for neglecting Canadian needs is that they can get a longer price in the States and are pail in New York funds.

A Large Attendance.

Two hundred were present when the convention opened, and delegates and their wives have been arriving by every train and by motor. A record attendance is expected. At 11.15 the professional session opened with H. B. R. Craig, M. E., I.C., Chairman of the Toronto Provincial Division, as chairman. An excellent illustrated address was given on the St. Lawrence route and the Welland ship canal, by Alexander J. Grant, M.E., I. C., engineer in charge of the Welland ship canal.

HUMANE WORKERS OF U.S. TO MEET IN CONVENTION.

(Canadian Press).

OMAHA, Neb., Sept. 18.—Humane workers of the nation will gather here next month for the 44th annual convention of the American Humane Association.

Among those announced as coming to the convention are Senator Peter G. Gerry, of Rhode Island, whose father practically founded child protection work in the United States, which in turn has been a model for the rest of the world; Mrs. Anita Baldwin, of California, daughter of "Lucky" Baldwin; and Ernest K. Coulter, general manager of the New York Society for Prevention of Cruelty to Children, the first of its kind and the largest child protection society in the world. Mr. Coulter was also founder of the Big Brother movement, according to the announcement.

FALL FAIRS

PETERBOROUGH, Sept. 20-23
Ottawa, Sept. 10-20.
Port Hope, Sept. 21-22.
Lindsay, Sept. 22-25.
Barrie, Sept. 20-22.
Beaverton, Sept. 27-29.
Millbrook, Sept. 30-Oct. 1.
Orono, Sept. 23-24.
Blackstock, Sept. 28-29.
Bobcaygeon, Sept. 30 Oct. 1.
Bowmanville, Sept. 21-22.
Campbellford, Sept. 21-22.
Gooderham, Oct. 7.
Haliburton, Sept. 23.
Keene, Oct. 5-6.
Lakefield, Sept 28-29.
Bancroft, Oct 7-8.
Norwood, Oct. 12-13
Markham, Oct. 7-9.
Kinmount. 15-16.

Scheduled production of one automobile factory in Detroit for the coming year provides for 250,000 tractors and 1,250,000 passenger cars.

Lantic Sugar

when baking—melts instantly

You will like it *fine!*

DOCTOR FINED FOR LIQUOR INFRACTION

HALIFAX PHYSICIAN CONVICTED FOR ISSUING EXCESS PRESCRIPTIONS.

HALIFAX, Sept. 17.—Dr. J. R. Warren was convicted of violating the Nova Scotia Temperance Act, by issuing a greater number of certificates for intoxicating liquors than he was allowed, and fined $400.00 and $7.50 costs or thirty days in the city prison, by Stipendiary Magistrate O'Hearn in the Police Court here. The magistrate did not give his reason for convicting the accused. Counsel intimated that habeas corpus proceedings would be taken before a Supreme Court judge.

Dr. Warren was arrested some weeks ago for issuing over seventy-five prescriptions a month, and the case has aroused considerable interest in the city. He was allowed to issue 75 certificates for intoxicating liquors a month by the inspector in chief and he greatly exceeded the number.

URGE A REVISION OF 8 HOUR LAW

SWEDISH COMMITTEE REPORTS AGAINST ITS CONTINUANCE GENERALLY

(Canadan Press.)

STOCKHOLM, Sept. 18.— A government committee which has investigated the operation of the eight-hour law enacted by the Liberal-Socialist Eden government has just recommended that the law be suspended and revised. It advocates that the length of the working day should be made dependent upon a mutual agreement betwen employers and employes, and that some provision be made for longer working hours under certain circumstances.

The committee was unanimous in finding that the expectation that the measure would encourage industry on the part of the workers has not been realized. It reports that in no single line of work have the employes shown any greater efficiency or energy, that there has been a considerable decline in production. It says that several big plants are on the verge of closing down because they can not be made to earn profits owing to heavy charges for increased housing facilities for workers, higher payrolls and the high cost of machinery.

The committee's investigation covered a period of eight months. Under the law heavy fines on employers were authorized for infringement, and councils of employers, employes and government representatives were established to consider any departure from the eight hour working day established under the law.

When the measure was introduced, Hjalmur Branting, the Socialist leader, and labor leaders declared it would not reduce production.

For a Quick Change After Work

NO tussle or annoyance to get out of your work garments and into your "other clothes" for the enjoyment of a social evening or a few hours at the theatre.

KITCHEN'S "Railroad-Signal" WORK SHIRTS

not only afford convenience in dressing, but they are durable to the last button. Kitchen's are for long wear. They wash up soft and fresh. They are cut to fit as well as any dress shirt. Insist on Kitchen's. MADE ONLY BY

The Kitchen Overall and Shirt Co. Limited

Exclusive makers in Canada of famous "Railroad Signal" Overalls

Brantford, Ontario

There must be warmth in the sparkle of a diamond. A glove is seldom worn on a jeweled hand.

Travelling often takes the conceit out of a man, but coming home puts twice as much of it in him again.

GRAY-DORT

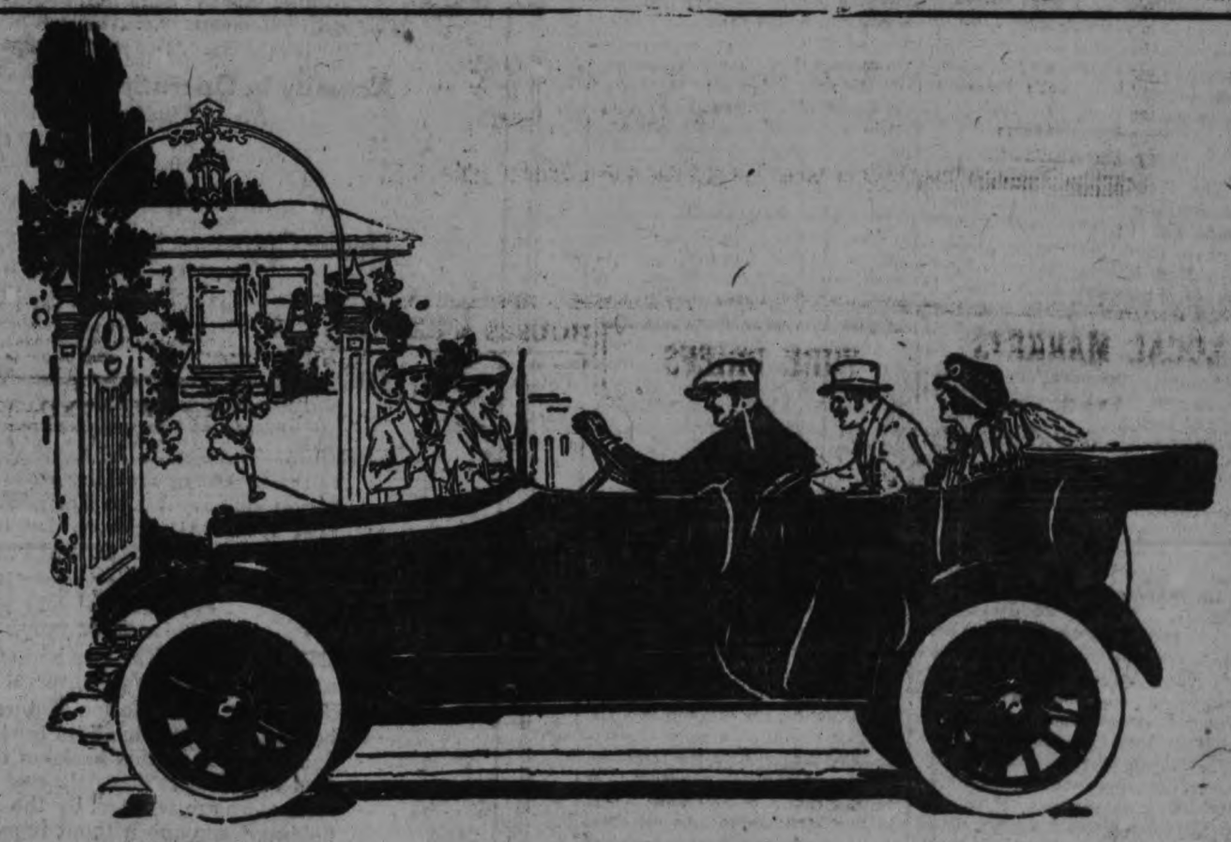

UNIT by unit, and feature by feature, a comparison shows the Gray-Dort to be bigger or stronger or better than other light cars. The motor is bigger, with cooling system to match; 40-pound crankshaft; *three*-ring pistons; Westinghouse starting and lighting; big axles; long springs; deep upholstery; hand-tailored top; side curtains opening with the doors; Thermoid brake-linings. Any man who will take the trouble to measure and weigh and test the units of light cars will be able to *see* and *feel* the value which is in the Gray-Dort.

This value has made sales so rapid that you should see the Gray-Dort dealer at once to be sure of securing your car.

PRICES
ALL TAXES INCLUDED

Model 15	Regular	$1,575
" 15M	Special	$1,746
" 15D	Ace	$1,862
" 10	Roadster	$1,575

All f.o.b. Factory—Freight Only Extra

E. T. MORTON, Campbellford — NORWOOD GARAGE, Norwood
J. E. KELSEY, Havelock — MILLBROOK GARAGE, Millbrook

GRAY-DORT MOTORS, LIMITED

CHATHAM, ONTARIO

Evening Examiner

Phones—Editorial 1021, Business Office 1020. Private Branch Exchange to all Departments.

The Examiner is a Member of the Audit Bureau of Circulations.

The Daily Examiner, published every lawful evening by The Peterborough Examiner, Limited. Office—416 George Street.

The Weekly Examiner, published Thursday Morning.

Daily Examiner by mail $4.60 per year.

The subscription price of The Daily Examiner is $5.00 per annum; that of The Weekly Examiner, $1.50.

U. S. REPRESENTATIVES

Special U.S. Representative: W. H. Stockwell, 629 People's Gas Building, Chicago, Ill. New York—Chas. P. Miller, 225 Fifth Ave. Advertising Rates on Application.

R. H. CLOVER, Managing Director.

"Peterborough Presents Possibilities Unsurpassed."

SATURDAY, SEPT. 17TH, 1920.

A WEEK'S FAIR.

The co-operation of every citizen of Peterborough and district is urged to make the Peterborough Industrial Exhibition next week the banner fair in the history of the big annual event. For the first time the experiment of a four-day exhibition is being tried, and if the test shows as satisfactory results as the board confidently expect, a week's fair for Peterborough is not far away. An exhibition lasting a week would draw thousands of visitors each day and would attract concessionaires and exhibitors from all over the country, proving itself a magnificent asset for the city.

The Fair Board recognise these facts, and have long entertained visions of a week's fair. Their ambition is not far from realisation, and if the citizens get in behind the Exhibition next week with vim and enthusiasm, everybody working for the success of the event, Peterborough will soon be advertised by a huge exhibition lasting for a complete week. It is an ideal that has long been cherished; the people can make it a reality if they help to put next week's Exhibition "over the top."

THE EXHIBITION.

The Peterborough Industrial Exhibition will be in full swing next week, with Monday as preparation day and the formal opening on Tuesday, with Hon. Manning Doherty, Minister of Agriculture for Ontario, to press the button. Two things are needed to ensure a record-breaking success—good weather and the co-operation of the public. It is for the latter that The Examiner wishes to appeal to-day.

Nothing has been left undone by the management that would help in making the Exhibition the biggest in the history of the annual event. Since the last set piece of fireworks faded out in a shower of sparks on the closing night last year, the directors have been planning and working for the 1920 Exhibition. Progress beyond their most optimistic hopes has been made—new buildings have been added, great improvements have been carried out, the prize-lists have been enlarged, the amusement features expanded: Nothing has been neglected. The ultimate success or failure of the enterprise, therefore, depends upon the public. Every man, woman, and child in Peterborough district should—if at all possible—attend the Exhibition, and the city people, who are so close to the grounds, should pay more than one visit, for there will be too much to be viewed to be thoroughly appreciated in one inspection.

Never has the outlook been so bright, and if the people do their part by giving the management the support and encouragement their efforts deserve, by this time next week The Examiner will be able to announce that the Peterborough Exhibition has passed every record in its history.

IMMIGRATION.

Hon. Manning Doherty, Provincial Minister of Agriculture, who opens the Peterborough Industrial Exhibition next week, has some very sound views on immigration which he has been putting before the people in his recent utterances. The Minister of Agriculture realizes the desirability of as far as possible securing British immigrants for work on the farms of Ontario and is confident that there will be a rush of newcomers of the right type within the next eight or nine months. "Next spring," declared Hon. Mr. Doherty at London the other day, "will see the greatest immigration of high-class farm help in Ontario that this province has ever known." That is good news— the farms are crying out for men and the province wants men of British birth if at all possible. But as the Minister pointed out, there is one angle to the question that must be considered. Many of the immigrants who are coming to Canada are married and on the majority of Ontario farms there is no accommodation for such people. They must have homes and nowadays there are few Ontario farmers who have houses for their hired men. The question of how they are to be provided should make an interesting topic for discussion at meetings of the farmers' clubs during the coming winter. It is primarily in the interests of the farmers that everything that will lead to a steady supply of farm help should be done. Hon. Mr. Doherty is quite correct in his opinion that the furnishing of homes for the married immigrants who want to work on the land is one of the most important factors in the question. The finding of a practicable way of dealing with the problem is a work that should engage the attention of Provincial and Federal authorities.

PILES Do not suffer another day with Itching, Bleeding, or Protruding Piles. No surgical operation required. Dr. Chase's Ointment will relieve you at once and afford lasting benefit. 60c. a box; all dealers, or Edmanson, Bates & Co., Limited, Toronto. Sample Box free if you mention this

CANADA'S PENSIONS.

The new scale of pensions for Canada's soldiers, which came into force this month, should, if properly administered, result in the disabled soldiers and the dependents of those who were killed during the war being able to meet the battle of life with much greater confidence than has been the case. The system, of course, is far from perfect yet, and there will be individual cases of hardship that must be taken care of; yet on the whole the new rates should bring satisfactory results. The Canadian people want to know that the homes which lost their breadwinners are free from the fear of poverty and suffering, that the men who were disabled and maimed have an income sufficient for them to live comfortably and well.

The official figures show that Canada's pension list is a lengthy one. In the year 1919-1920 it is stated that there were 17,823 dependents and 69,203 disabled soldiers who were recipients of pensions. This involved the payment in that year of $10,841,169 to dependents and $14,335,118 to wounded soldiers — a total of over $25,000,000 for the fiscal year ending 31st March last. The estimate for the current fiscal year is $33,000,000, and altogether since the inception of the Board of Pensions Commissioners in September, 1916, $65,000,000 in pensions has been disbursed.

The figures are interesting as showing the extent to which Canada is looking after those who have suffered from the war. The officials should not be satisfied, however, until the many cases of apparent neglect or carelessness in dealing with disabled veterans have been thoroughly shifted. More is heard about the one man who is suffering from injustice than from the thousands who consider that they have been properly treated, and the complaints should be carefully dealt with.

LABOUR AND CURRENCY.

The Parliamentary Committee of the British Trades Union Congress and allied organisations has issued a report on the cost of living, which goes deeper into the matter than most who venture to deal with such a subject. The rise in prices, it is declared, is due more to currency expansion than to contraction of production. This is putting the case too strongly. In Great Britain the advance in prices has been greater than the forced inflation of the paper currency. The report, however, is right when it says the first step towards the establishment of better conditions is to deflate the currency, that is to bring the volume down, or raise the gold supply for redemption, to an amount that will ensure that the holder will receive a pound in gold—the standard in international trade—whenever he presents a pound note to the issuer. The estimate is made that were the paper circulation notes redeemable in gold on demand the prices of commodities would fall in Great Britain by about 20 per cent—one-fifth, a fairly considerable reduction. This estimate is in practical accord with those of the British Treasury presented in court when in London men were accused of obtaining gold from the Bank of England for the purpose of melting and selling it as bullion. It was, then declared that the gold content of a 20-shilling sovereign was worth "something like twenty-six shillings" in paper notes. The situation is not new. It is mild in Great Britain compared with other European countries, even with France, where sound views as to money are generally held. It is still milder in Canada, where a Government note promising to pay a dollar on demand in exchange transcations with the United States, which has the same monetary standard, and where there has been no inflation to effect redemption, is worth ninety cents or less. The economic rule that the cheaper money drives out the better, makes the paper note the standard for fixing values; and so more has to be given to secure an amount of goods or labour than would be the case if paper notes and gold were interchangeable. The United States went through the process after the Civil War during which the greenback Government notes fell in value, compared with gold, by almost one-half. It took fourteen years to bring them up to par. The process following was spend less than the revenue, and use the surplus to redeem debt. It is the process that will have to be followed in connection with the present world situation by countries careful o their credit. The others may solve the difficulty by repudiating their paper currency. The Labour Congress rightly put it that "the first step is to deal so as to reduce the volume of currency to an extent which will eliminate the depreciation in terms of gold." Such process will not restore pre-war prices for either merchandise or labour; and, so far as it operates, it will be slowly. It offers the only way of sure relief, however, and the sooner all the nations concerned act to start it, the better it will be.—Sarnia Observer.

One-half of the world envies the other half because it doesn't know how it lives.

REWARD OFFERED FOR BOY'S SLAYER

TORONTO, Sept. 18.—It is announced that the Ontario Government has authorized a réward of $500 for information that will lead to the recovery and apprehension of the slayer of 12-year-old Philip Goldberg, who was found with his throat cut near Sunnyside on Aug. 7.

It is understood that the police have in their possession the name of the man believed to be responsible for the lad's death. The murderer is understood to be in the United States.

A fellow-roomer of the fugitive put the police on the track of the man when he informed them that on the day of the murder the man had entered his room with bloody hands. He had gone to the sink to wash them, and in answer to enquiries stated that he had fallen and cut himself.

ONTARIO LADIES' COLLEGE

WHITBY, ONT.

Courses
Academic—Public School to Second Year, University.
Music.—Piano, Singing, Violin.
Domestic Science.
Commercial.
Elocution.
Art.

Begins Its 47th Year
Sept. 14, 1920
A SCHOOL OF IDEALS AND AN IDEAL SCHOOL FOR GIRLS AND YOUNG WOMEN.

For Calendar and Booklet Apply to
REV. F. L. FAREWELL, B.A., PRINCIPAL.

A Few Advantages
28 miles from Toronto. A City Country School, Gymnasium, Swimming Pool and Outdoor Play facilities unequalled.

We Control and Offer for Sale

$2,500,000

Allen Theatres Limited

(Incorporated under the Laws of the Dominion of Canada)

8% Preferred Cumulative Shares

BANKERS—The Canadian Bank of Commerce.
AUDITORS—Clarkson, Gordon & Dilworth.
TRANSFER AGENTS—Bankers Trust Co.
SOLICITORS—Ludwig & Ballantyne.

The Preferred Shares are preferred both as to assets and dividends. Redeemable on three months notice at $110 and accrued dividend at the option of the Company.

CAPITALIZATION

	Authorized	*To be Issued*
8% Cumulative Preferred Shares	$5,000,000	$2,500,000
Common Shares (No par value)	200,000	200,000

For information regarding the Company, we refer to letter from Messrs. Jule and J. J. Allen, agreements covering purchase, and financial statements prepared by Messrs. Clarkson, Gordon & Dilworth, on file at the Company's office, from which we summarize as follows:

THE COMPANY—Allen Theatres Limited has been formed to acquire the entire assets of Messrs. Jule & J. J. Allen, controlling one of the largest chains of Motion Picture Theatres in the world—operated for the most part in Canada with extensions in the United States and England. These interests also include film exchanges, films and agencies for producers. The seating capacity of these theatres and proportion owned are as follows:

Actually in Operation:

No. of Theatres.	*Seating Capacity.*	*Proportion Owned.*
21	17,363	100%
10	10,705	76 to 99%
11	11,634	64 to 76%
9	10,160	50 to 55%

Under Construction:

No. of Theatres.	*Seating Capacity.*	*Proportion Owned.*
7	13,400	75%
Total.....58	63,262	.....

ASSETS—Assets acquired by Allen Theatres Limited, consist of ownership or control and goodwill of above theatres and film exchanges which, after giving effect to present financing, amount to over $7,500,000, or over three times the amount of the preferred stock to be issued and outstanding.

EARNINGS—The established earnings of the business prior to depreciation or Dominion Government War Taxes, accruing to the benefit of the Allens for the twelve months ending December 31st, 1919, amounted to $459,154.23; for the period January 1st to April 30th, 1920, $144,734.29, and with increased seating capacity, earnings for the fiscal year 1920-1921, prior to depreciation and Dominion Government Taxes, are estimated at $750,000. During the latter part of the present year several theatres now building will be in operation and estimate of the earnings is:

For the fiscal year 1920-1921.....$ 750,000
For the fiscal year 1921-1922..... 1,250,000
For the fiscal year 1922-1923..... 2,000,000

PURPOSE OF ISSUE—The acquisition of the interests of Messrs. Jule and J. J. Allen, the completion of the theatres now under construction and general development.

GENERAL—The Allen Motion Picture interests have been built up personally by Messrs. Jule & J. J. Allen from a small beginning in 1906, to one of the largest exhibiting enterprises in the world to-day. In return for their total properties and goodwill in this business the Allens have accepted Stock in the new Company, and will continue in the management and control. The policy of building new theatres by local financing, whereby the majority of shares in local companies are retained by the Allens, will be continued, thereby continually adding to the equities owned by the holding Company without impairment of capital.

The holding Company's agreement provides that all theatrical enterprises and equities entered into or secured by Messrs. Allen shall accrue to the Company.

Holders of Preferred Shares who are resident in the United States will be paid their dividends at par of exchange.

Price: $100 per share

Carrying half Share of no par value Common Stock.

Common Stock bonus will be adjusted to even amount by purchase or sale of fractional share at the rate of $40.00 per share.

HOUSSER WOOD & CO., Investment Bankers, TORONTO, ONT.
EDWARD BROWN & CO., Bond Dealers, WINNIPEG, MAN.

I (we) hereby apply for.....shares of the 8% Preferred Stock of Allen Theatres Limited, and enclose cheque for $....., being 25% deposit on application.

NAME.....

ADDRESS.....

HOUSSER WOOD & CO.
Investment Bankers
TORONTO, ONT.

EDWARD BROWN & CO.
Bond Dealers
WINNIPEG, MAN.

Application for shares may also be made to any branch of
THE CANADIAN BANK OF COMMERCE
THE MERCHANTS BANK OF CANADA

The statements contained in this advertisement are not guaranteed, but are based on information we believe to be reliable and on which we acted in purchasing these securities. 6

TOOTS AND CASPER — Casper Thought the Piano Still Needed Tuning - - - - - - - By J. E. MURPHY

WILLIAMS
NEW SCALE

THE enduring Tone quality for which the Williams New Scale Piano is noted, is due to its flawless design and construction. We are proud of the fact also that the Williams is a true "Canadian-made" instrument which holds its own in comparison with any pianos produced in the world. Many great Artists give it unstinted praise. Discriminating people who purchased a Williams instrument many years ago affirm that its pure, resonant tone is as good today after years of use, as it was when purchased.

Select a Williams for *your* home. It will give you life-long pleasure and its true musical quality will prove a constant inspiration.

THE WILLIAMS PIANO CO. Limited
Canada's Oldest and Largest Piano Makers
OSHAWA - - ONTARIO

WE ARE DISTRICT REPRESENTATIVES
The J. M. Greene Music Co., Ltd.
The Home of Good Music - - - - CHARLOTTE STREET

A STONEY LAKE FISH STORY

(By SAM HUNTER)

We seldom see him now, the Old Timer, till the close of the season. He comes over from some quiet, weed grown bay in the vicinity of Burleigh or Deer Bay, and his coming out is almost always coincident with the passing of the last pair of white ducks. His ancient dug-out seems then more in keeping with the deserted lakes. He gets the wash of no speed maniac in motor launch. His whiskers will not be the subject for ribald remarks by half-baked cut-ups from the cities. And a quiet half day's fishing for 'lunge or "green" bass can be had now without bejocked out of position by a fleet of tourist-hired fishing boats at all hours of the day. He has a few prejudices, has the old gentlemen, and one deep ingrowing hatred. The first of these relates to modern dress, more particularly that of "weemen," which he declares "undelicate" enough to have made old Adam blush if Eve had "gone round that way." The last he reserves for the blank dash "Willy Boy" guides who have invaded all of his old fishing spots to the utter ruin of old time fishing. When he paddled in this evening he had a nice twelve pound 'lunge and a brace of bass in the bottom of his boat. The larger fish he was particularly gratified at landing. Attached to its jaw when he brought it in was a new expensive spoon and about two feet of broken trolling line, in addition to his own. "Lost by one o' them goggled eyed 'toorists' that sits in chairs an' has them half portion guides pull 'em round, an' thinks its not sporty onless ye play a fish from forty minutes to an hour 'n a half. I played him zackly two minutes 'n by jing, I got both that sporty bird's fish 'an' foot spoon." "Gimme," he continued, holding up his own battered spoon and stout line, "gimme a conper spoon an' a strong properly dried line an' I'll land anythin' that swims in the Trent waters." We ventured the guess that he had landed some good ones too. "Yes," he said, "Old Danny Tooney kin tell ye all about that. The last I landed with that there line was right up onto Danny's own landin.' Landed high 'n dry 'an lo at the last minute by Danny's o n foolishness in seizin' th' line outa me hand an' tryin' t' unharness him"—"Trying to unharness?" we interrupted—"Let me tell ye," said the old man. "A year ago this last spring a Jew fella drove through the ice about half a mile from Danny's an' had a close squeak for his life. It was a one horse sleigh, an' th' horse was nothin' more 'n a crow bait. Mebby that's why they never made an effort to git the rig up in the spring. It must 'a been about fifteen months later that I was near the spot trollin' when I got th' shock of me life. I felt somethin' tug a big an' was commencin' to pull in, expectin' no more 'n weeds, when suddenly I let a yell for help an' started for the landin.' Behind me, an' follyn' up, like th' witches after poor old Tom O'Shanter, there was comin' a skelleton horse harnessed an' seemin'ly tryin' t' gallop an' swin at th' same time, an' pullin' a one horse sleigh with a high red dash board. I landed afore th' canoe with a lep that wet me to th' neck, but I was holdin' on to me old line. 'Let me have her,' yelled Danny, an' he grabbed th' line as it was almost pulled outa me hand. Th' next minute, he was runnin' up th' shore draggin' at the end of the line a skelleton horse an' one of the biggest 'lunge I ever saw in th' upper watters. It's head was fastened in th' collar alongside old Dobbin's an' it was kockin' ribs an' thigh bones an' sections of spine outa that team mate of his at every jump an' slap of th' tail. I got hit in th' eye with a section of spinal colum' an' when I could see again Danny was holdin' th' horse collar in a ruin of horse bones, but th' was no fish. Danny had pulled th' collar off that there 'lunge without slippin', a halter onta him, an' he had flopped back inta th' lake again." S.H.

Stoney Lake, Sept. 3rd.

RECOMMENDS TWELVE MILE SPEED LIMIT

Chief King of Barrie, in submitting his report for July and August, of the last meeting of the Barrie Council, suggests that the speed limit be twelve miles per hour. The report says in part: "Two constables have been put on the streets for the purpose of checking the speed fiends and infractions of the Motor Vehicles Act. A number of convictions have been recorded with more to follow, with apparently good results. In this connection may I suggest that boards be placed at the limits of the town ordering the speed to be reduced to, say, 12 miles an hour. This is greater speed than the law actually allows having respect to street intersections."—Barrie Examiner.

Blackheads *are a confession*

Blackheads are caused by excessive oil collecting dirt in the pores of the skin. Their presence is a confession that you are using the wrong method of cleansing for your type of skin.

To cleanse thoroughly skins liable to this disfiguring trouble, use the following special treatment. Apply hot cloths to the face until the skin is reddened. Then with a rough washcloth work up a heavy lather of Woodbury's Facial Soap and rub it into the pores thoroughly, always with an upward and outward motion. Rinse with clear hot water, then with cold—the colder the better. If possible, rub your face for thirty seconds with a *piece of ice*. Dry carefully.

To remove blackheads already formed, substitute a flesh brush for the washcloth in the treatment above. Then protect the fingers with a handkerchief and press out the blackheads.

Keep your skin free of blackheads by the above treatment and gain the clear attractive skin that the regular use of Woodbury's brings.

Get a cake of Woodbury's Facial Soap and begin tonight the treatment your skin needs. You will find Woodbury's on sale at any drug store or toilet goods counter in the United States or Canada. A 25 cent cake will last a month or six weeks.

The Andrew Jergens Company, Cincinnati, New York and Perth, Ontario.

TO DISCOVER THE WEAK SPOTS IN SOVIETISM

ALL-RUSSIAN CENSUS ORDERED WITH THIS END IN VIEW

(Soviet Official Wireless).

MOSCOW, Sept. 18.—Wireless instructions "to all political sections" have gone forth from the Bolshevik Central Committee here that an all-Russian census is to be taken, which, it is explained, "is essential with a view to discovering the weak places in the Soviet social fabric and to relieving each other's want and disorganization."

"As in private property," the circular adds, "so in the property of the whole state, each individual part depends on the other parts."

"Latterly," the decree proceeds, "the town populations have moved in large numbers to the country. Regarding the workers, tradesmen and specialists, we do not know how many there are, nor where they are It is essential to discover and reckon up this working force. When this is done, there will be a possibility of correctly distributing them."

It is further explained that a census of children is necessary in order to know how many schools, kindergartens and creches should be opened. The illiterate must be registered in order to know where there are many, and to send teachers there. Old, crippled and otherwise disabled people must be registered so as to know how they may be assisted, and how to provide for them.

Agricultural returns must be made so as to know the number of people working on the land; whether they are provided for, what they are cultivating and where there are waste and uncultivated lands. It will then be clear where help must be sent, what seeds and machinery must be ordered from abroad, how much cattle is necessary, etc., and the same applies to factories, mines and all industrial plants. The point is to discover the weak spots, and how they may be healed, says the circular.

DECLARES MOREN DRESS AND DANCE IMMODEST

Canadian Press.

SAN JUAN, September 17. — The present styles of dress and the newer dances are severely criticized as immodest and degrading by the Rt. Rev. William A. Jones, Bishop of the Roman Catholic Diocese of Porto Rico, who has issued a warning to both priests and parishioners against their demoralizing influences.

Certain of the modern dances are a "mockery to shame and in reality are nothing more than a bait to sensuality," in the opinion of the Bishop, while the style of the day in women's dresses, he warns, should not be used to "exhibit nakedness."

Priests are advised that they may not organize dances for church benefits, according to instructions from the Pope, while they may not attend festibvals organized by lay members of their congregations where dancing is indulged in.

The Bishop gives his views on dress and dancing in an ecclesiastical letter addre ses to both priests and the members of the church in his diocese and published in the official church bulletin.

FOUR CASES OF LIQUOR STOLEN AT LINDSAY

LINDSAY, Sept. 17.—Thieves gained entrance to the express room in the Grand Trunk station Wednesday evening by breaking a panel in the door. Four cases of whiskey consigned to a northern village were removed and the thieves departed without leaving any trace. The value of the consignment would be about $150.

TRENT RIVER

TRENT RIVER, Sept. 18. — The bazaar and tea held in the Sedgwick pavilion, under the auspices of the Ladies' Sewing Circle, was a great success. All the useful and fancy articles displayed were disposed of, the sale netting $68.00. Mrs. Geo. Scott won the drawing for the camisole top and Mrs J. Paget won the gold chain, both of which were donated to the society.

Misses Mary and Margaret Dickson, of Campbellford, who have been holidaying at their cottage all summer, returned home on Tuesday.

Mrs. Chas. Dickson and family, of Campbellford, have returned home on Monday.

Mr. and Mrs. Shaw and Miss Carl left for Toronto on Monday.

Mr. and Mrs. Sawyer left for Ottawa on Tuesday.

Mr. and Mrs. J. Dolman and Miss Kathleen returned to Campbellford last week from their summer home.

Mr. and Mrs. Geo. McClellen and son, of Toronto, who were occupying the McCleary cottage for the past two weeks, returned home Wednesday.

Miss Mable Pollock has returned to Toronto, where she has obtained an excellent position.

Mrs. Wilkinson spent a few days with friends in Toronto last week.

Mrs. Thomas Bennett and daughters, Misses Veria, Loretta and Julia, left for their home in Toronto this week.

Mr. and Mrs. D. Waterhouse left last week for their home in Toronto.

Mrs. Roe and Miss Veria left for their home in Belleville on Wednesday.

Two cars of rye shipped from southern Manitoba to the head of the Great Lakes, commenced this year's movement of the harvest.

MACDONALD'S Cut "Brier" Smoking Tobacco

15¢ a Package
Half Pound Tin 35¢

"Brier" has been Canada's Favorite Smoking Tobacco for over 40 years.
The same old original quality can now be had in Cut "Brier"

"The Tobacco with a heart"

We Give Service

65 Years of Banking Service

IN July 1855, the Bank of Toronto, with a paid-up capital of £27,435, opened its doors to the public for the first time.

To-day the Capital and Reserve Funds stand at $11,793,883 and assets at $109,285,118.

We have grown because our customers have grown, both in number and importance.

Our service has been a factor in their success.

Sound banking practice and efficiency have characterized the Bank of Toronto from the first. Accounts of small and moderate volume are assured to-day, as always, of sympathetic co-operation and service equally with the largest.

THE BANK OF TORONTO
Established 1855

45

By Courtesy of the National Dairy Council U.S.A.

Good Milk Properly Pasteurized is the Ideal

The great importance of milk in the diet is becoming more and more appreciated during the past few years.

Notwithstanding the special dangers to be feared from infected milk, its use in far greater ways and quantities is to be highly recommended.

Fortunately, the Peterborough Milk Products Creamery have a simple method of treatment of milk which renders it perfectly SAFE.

This is the process of PASTEURIZATION, which consists of heating at about 145 degrees Fahenheit for 30 minutes. MILK HEATED IN THIS MANNER WILL NEVER TRANSMIT DISEASE.

As a public measure, it pays to use Pasteurized Milk, because it makes all milk SAFE.

PEACHES AND CREAM

—What dessert could be more delightful? Get an extra quart or our milk, pour off the cream for the peaches and use the rest for cooking.

PETERBORO MILK PRODUCTS, LTD.
377 AYLMER ST. 'PHONE 1906.
DON'T FORGET TO SEND BACK THE EMPTY BOTTLES.

Where to Worship

GEORGE ST. METHODIST CHURCH

ANNUAL

YOUNG PEOPLE'S DAY

SPECIAL PREACHER

REV. PROF. FRED. LANGFORD

Of Victoria College, Toronto. (Late of Vancouver and Boston)

SPECIAL MUSIC BY CHOIR UNDER J. H. RENWICK

Soloists: Mrs. Renwick, Mrs. Ford Turner and Mr. Roger Manning of Chicago.

A HEARTY WELCOME FOR ALL

ST. ANDREW'S CHURCH

PRESBYTERIAN - CORNER BROCK AND RUBIDGE STREETS

11 a.m. Morning Worship. - 7 p.m. Evening Worship

The Minister, REV. JAMES ROLLINS, B.A., WILL PREACH AT BOTH SERVICES

Evening Subject: "TRIUMPHANT LIFE"

MRS. MAURICE PARK WILL SING

MR. JOHN CRANE - Organist and Choirmaster

A FRIENDLY CHURCH

ST. PAUL'S PRESBYTERIAN CHURCH

REV. ROBERT POGUE, MINISTER

11 a.m.—Communion.

7 p.m.—Subject: ',Good for Nothing."

3 p.m.—Sunday School and Bible Class.

GOOD MUSIC AT BOTH SERVICES

Mr. Frank Tattersall, Organist.

TRINITY CHURCH

REV. F. E. MALOTT, B.A., B,D., Pastor

11 A.M.—"VESSELS UNTO HONOR"

(Communion Service)

7 P.M.—"THE MEN OF THE MAYFLOWER"

MRS. KING - SOLOIST

George H. King, Organist - - Sunday School at 3 p.m.

Visitors and Strangers Cordially Invited

ANGLICAN

ST. JOHN'S CHURCH

Ven. Archdeacon J. C. Davidson, M. A., Rector.

8.30 a.m., Holy Communion.
11 a.m., Holy Communion,
3 p.m., Sunday school.
7 p.m., Evening Prayer.

ALL SAINTS' CHURCH

RECTOR, REV. R. B. GROBB, M.A.
Cor. Sherbrooke and Rubidge Sts.
Rector, Rev. R. B. Grobb, M.A.
8.30 a.m., Holy Communion.
11 a.m., Morning service.
3 p.m., Sunday School.
7 p.m., Evening Service.
The Rector will preach at both services.

ST. LUKE'S CHURCH

Ashburnham—Peterboro East.
Rev. W. H. White, M.A., Rector.
8 a.m., Holy Communion
11 a.m., Holy Communion and sermon.
3 p.m., Sunday School
7 p.m., Evensong and sermon.
The Rector will preach at both services.

ST. GEORGE'S CHURCH.

South Peterborough—George and Braidwood.
11 a.m., Holy Communion.
7 p.m., Evening Prayer and sermon.

BAPTIST

MURRAY STREET BAPTIST CHURCH

TO-MORROW

11 a.m. The Pastor

3 p.m. Sunday School and Bible Class

7 p.m. The Pastor

Subject:

"THE MAKING OF THE FIRE"

PARK STREET BAPTIST CHURCH

Pastor, Rev. W. E. Morrow, B. A., 174 Rubidge Street.

11 a.m., Morning Service.
Jos. Wearing, Esq., M.A., will officiate.
3 p.m., Sunday school and Bible Classes.
7 p.m., Evening Service. The pastor will preach.
Short Special Meeting for men at close of the evening service.

METHODIST

ST. JAMES', METHODIST.

Rev. J. F. Chapman, B.A., Minister. Parsonage, 163 Romaine; Phone 465J.
11 a.m., Morning service. Sermon by the pastor.
2.30 p.m., Sunday School.
7 p.m., An address illustrated with 35 views. The orchestra will assist in the musical part of this service.

MARK STREET METHODIST.

Mark Street--East City.
Rev. G. E. Rose.
11 a.m., Morning Service.
Morning subject, "The Old Well by the Gate."
7 p.m., Evening Service.
Evening subject, "The Sceptre of Human Power."

PRESBYTERIAN

KNOX CHURCH.

(Corner of Wolfe and Rubidge Sts.
Rev. J. A. MacKenzie, Pastor.
Manse, 298 King street. Phone 1423.
11 a.m., Morning Service
3 p.m., Sunday school and Bible Classes.
7 p.m., Evening Service.
Conducted by the Minister.

ROMAN CATHOLIC

ST. PETER'S CATHEDRAL.

There will be two Masses celebrated. At 8 a.m., Low Mass. At 10.30 a.m., High Mass. At 7 pm., Vespers and sermon.

MISCELLANEOUS

FREE METHODISTS.

(Aylmer street, between Charlotte and King streets.)
Rev. E. J. Lee.
9.45 a.m., Sunday school.
11 a.m., Preaching.
7 p.m., Preaching
8 p.m., Tuesday—Prayer Meeting. Class meeting on Friday night

GOSPEL HALL MEETINGS.

Corner of Brock and George Streets.
Sunday, 11 a.m., The Lord's Supper
Sunday, 3 p.m., Sunday School.
Sunday, 7 p.m., Gospel Song Service
Monday evening, Young People's Meeting.
Wednesday evening, Prayer Meeting.

ASSEMBLY HALL.

George Street, First Floor Old Opera House Building.
"Christians, gathered unto the Name of the Lord Jesus Christ."
MEETINGS.
Sunday school, 10 a.m.
Breaking of bread at 11 a.m.,
Welcome to all.
Gospel Meeting, at 7 p.m.
While we were yet sinners Christ died for us.—Romans 5:8.

NO RULING YET ON MILK CASE FROM BOARD OF COMMERCE.

OTTAWA, Sept, 17.—No decision as to the Toronto milk hearing is yet available from the Board of Commerce. Full copies of the evidence have not yet been received from Toronto, but some announcement in the matter is looked for in the course of a few days.

TO-DAY'S MARKET WAS REPETITION OF THE ONE LAST SATURDAY

APPLES AND TOMATOES WERE PLENTIFUL—EGGS SIXTY CENTS A DOZEN

To-day's market was a repetition of last Saturday's in size, and prices were about the same. There were fruits and vegetables everywhere you turned, and it would seem that all the tomato vines of the county had been stripped and the smooth red fruit shot into Peterborough, all the apple trees robbed of their burdens of apples and all the farmers of the county had brought them into market. The market was very well attended, and the farmers' produce was disposed of readily. Upstairs there was a fair market.

The Prices.

Tomatoes sold at 40 and 50 cents a basket; 50c delivered, asked one farmer. Ordinary red ones sold for 40c at one car, but the gardener asked the half dollar for pink ones. By the bushel they were $1. Tiny yellow tomatoes sold for 15c a quart, or two for 25 cents. Potatoes sold at $1.50 a bag, or by the peck 30c. There were not many bags on the whole market. Evidently the farmers have not had time to dig the tubers yet. A bushel cost as much as a bushel of tomatoes—$1.

Corn Plentiful.

Corn of all varieties was plentiful at 10c a dozen, but housewives cast a wary eye on all that went into their baskets, and stuck their fingers into the cobs suspiciously — they were afraid it was tough—and some of it was. Very large cabbages only brought 10c. Cauliflower were 15c and 20c a head. Onions sold at 90 cents a bushel, or 60 cents a basket. Pickling cucumbers were 25 cents a peck. Vegetable marrows were priced at 10 cents;; squash were only 10 and 15 cents, and monster pumpkins sold at a dime. "There's a awful big crop," explained the farmer when asked why they were apparently so cheap. Citrons were 15 cents, and for watermelons about the size of croquet balls, a lady asked 25 cents.

Pickling beets were $1.00 a basket. Beets and carrots were 5 cents a bunch; lettuce and radishes, the same. A basket of green peppers set one back 75 cents.

Apples Cheap.

There were all kinds and qualities of apples on to-day's market. Duchess prevailed, and 25 cents a peck was the standard price, but one farmer was doling them out of his wagon faster than the others, when the Examiner approached. "How much are they?" "Fifteen cents a peck," replied the rural gardener, just stopping long enough to look up, and he continued dumping them into baskets and paper bags as fast as he could handle them. Crab apples were the same price as eating apples by the peck, or by the basket 40 cents.

Nice tender beans were 75 cents a small basket, or by the peck 30 cents. Very large ones brought $1 a peck into one farmer's pocketbook. Plums were 10, 15 and 20 cents a quart.

Big bunches of celery could be had for 15 cents, or two bunches for 25 cents. Grapes, what there were of them, were 75 cents a basket.

Eggs were 60 cents a dozen to-day. Butter brought 65 and 68 cents a pound, mostly 68 cents. Chickens were 35 cents a pound, but a 2-lb. chicken is very small, and a nice bird, about enough to make a half dozen chicken sandwiches from, could be had for $1. It cost $1.50 to get a nice respectable sized one.

Auction Mart.

The auction mart was quiet to-day. Only a few old mattresses and a few bits of household furniture were on Auctioneer Thornton's hands to dispose of, and the crowd that gathers each Saturday to watch the fun were sadly disappointed at the poor sale prepared for them to-day.

Two little boys asked $4.50 for four rabbits and a carefully constructed box to keep them in, and were greatly disappointed that more interest was not shown in their display, and not so much in all the "old vegetable waggons."

Only a few live pigs were on the market. $8 a piece for six-week-old ones was the price asked.

A VICTORY FOR SOVIET FORCES.

Official Communique from the Red Headquarters.

Canadian Press

LONDON, September 18. — Victory for a Soviet flotilla in the Sea of Azov over General Wrangel's naval forces is announced in to-day's official statement from Moscow.

In the land fighting the Soviets concede a set back and a retirement in the neighborhood of Oriakhoff.

PIMPLES ON FACE CUTICURA HEALS

Caused Disfigurement. Itchy and Burning. Had Restless Nights.

"My face came out in little pimples that were sore, and I scratched them constantly, and then they turned into scales, causing much disfigurement. The skin was so itchy that I irritated it by scratching. The burning was fierce, and I had many restless nights.

"This trouble lasted about a year before I used Cuticura Soap and Ointment, and after using three cakes of Soap and two boxes of Ointment I was healed." (Signed) W. Byrne, St. Basile, Que., Nov. 23, 1918.

Make Cuticura Soap, Ointment and Talcum your daily toilet preparations.

Soap 25c. Ointment 25 and 50c. Sold throughout the Dominion. Canadian Depot: Lymans, Limited, St. Paul St., Montreal. Cuticura Soap shaves without mug.

ONE BIG UNION IS A PASSING PHASE

THIS IS VIEW OF HON. GIDEON ROBERTSON, MINISTER OF LABOUR

WINNIPEG, Sept. 18.—Senator Gideon D. Robertson, Minister of Labor for Canada, and member of the tariff commission, predicted here to-day that the One Big Union was only a passing phase in the labor movement.

"The war," he said, "quite naturally, brought dissatisfaction and for the time, revolutionaries appear to be in the ascendancy. But this is a passing phase. As the world reverts to normal habits of thinking and living, extremists lost strength and cease to flourish. The One Big Union is one of these passing phases and will not last."

"The legitimate labor movement," declared the Senator, "is an anchor to steady the workman from the waves of radicalism, which from time to time, seek to wreck all that has been accomplished by way of constructive permanent improvement."

PEELING THE SKIN IS BETTER THAN BLEACHING

Ever since the discovery that ordinary mercolized wax would absorb and remove a discolored complexion, its use by ladies as a substitute in bleaching creams has gown rapidly. A perfect complexion can be maintained indefinitely if this remarkable substance is used. Its beneficent cleansing, clearing and preservative action is quickly apparent, and ladies who have been paying high prices for "special bleach" from beauty specialists, soon recognize that mercolized wax outranks them all. It has become so popular that it can be obtained at all druggists,' who have it in original, one-ounce packages The favorite way of using is to apply it like cold cream, before retiring, washing it off in the morning.

The saxolite lotion for wrinkles and flabbiness has also become extremely popular. One ounce of powdered saxolite is dissolved in one-half pint witch hazel. Bathing the face in this has a remarkable effect in erasing wrinkles and in improving contour.

DEPORTATION OF FISHER EXPECTED

HAMILTON, Ont., Sept. 18.— Edwin P. Fischer, of New York, who was arrested in this city yesterday morning on a charge of lunacy and incidentally for his alleged connection with the recent bomb outrage in Wall street, New York, will be be deported as an undesirable alien. This was made public this morning by Hugh C. Sweney, local immigration officer, who stated that he had already applied for an order for Fischer's deportation. Mr. Sweney said that the application was made for three reasons: Firstly because Fischer had been an inmate of the Bloomfield Asylum for the Insane at White Plains, N.Y., making him an undesirable alien; secondly, because he entered Canada without offering himself for examination to the immigration officials at the border, entering the Dominion by walking over the bridge at Niagara Falls, and thirdly because he came to Canada without sufficient money. Mr. Sweney added that should the Department of Immigration concur at once, Fischer would be escorted out of Canada to the United States withing three or four days.

William L. Buchannan, here with V. P. Creighton, both of the United States Department of Justice at Buffalo, N.Y., had the same to say when interviewed at their headquarters, the Royal Connaught Hotel. Mr. Buchannan said, he was waiting for the deportation order to come through. He did not anticipate any trouble from the Canadian Authorities in granting deportation, as Fischer came under Immigration Laws, as an undesirable alien.

Mr. Sweeney has ordered the official at the City Jail, where Fischer is being detained, pending developments, to hold the prisoners under a contravention of the Immigration Act.

The application for Fischer's deportation went forward to Ottawa this morning.

When arrested yesterday, the prisoner had in his possession only $3.32 in change.

SEEKM ORE UNION FIREEN.

International Fire Fighters' Convention Plans Spreads of Movement.

ST. LOUIS, Sept. 18. — Plans for spreading the union movement among the members of municipal fire departments were considered at the third annual convention at the International Association of Fire Fighters in session here.

The organization now has 222 locals in the United States and 18 in Canada, with a total membership of approximately 28,000, according to officials, who claim it is represented in four-fifths of the paid departments of this country.

RED MENACE TO AFGHANS.

Troops Sent to Guard Against Bolshevist Army from Bokhara.

LONDON, Sept. 18.—Bolshevist troops are advancing toward the Afghan frontier from Bokhara, says a Calcutta dispatch to The Daily Mail, quoting reports from Kabul and Simla. Afghan troops, it is said, have been hastily dispatched to assist the Governor of Afghan Turkestan in protecting the frontier.

The exclusive society matrons of Marinette, O., went bathing in a little lake. They piled up all their attire in a tent, A small boy set fire to the fancy stuff and the ladies had quite a time getting home.

Too Fat?

Do not try to become slender by drastic doses of thyroid or salts. Reduce weight and waistline; also hips, double chin, etc. by the safe, reliable Korein system. The shadow on this picture gives you an idea how she looked and felt. By taking Korein and following easy directions of Korein system she reduced from clumsy features to graceful proportions. Now she is agile, attractive, mentally alert and in better health. Why not you? Reliable anti-fat self-treatment.

Let Korein Make You Slender

Many, both sexes, report they have reduced 10 to 60 pounds. No starving; no exhausting exercises. *Become exquisitely slender and remain so.* Safe, pleasant method, endorsed by physicians. Legions of testimonials. $100 GUARANTEE or money refund. Buy Korein (pronounced koreen) at busy druggists'. Or write for free booklet to Korein Company, 277-A, Toronto, Ont.

"PLUM" BEST LOVED CRICKET CAPTAIN QUITS THE GAME

LONDON.—The Express says: "Plum" Warner has said goodby. He has played his last match at his beloved Lord's, and the crowd has cheered him as he leads Middlesex for the last time.

What a finish to a great career!

When the last Surrey wicket fell yesterday, and Middlesex gained the championship, the thousands who had watched the game let themselves go. The smiling little man was the hero of the game, and he knew it.

Pelham Francis Warner—"Plum" all the world over—started his cricket at Rugby, where he was coached by the great Tom Emmett. He played against Marlborough from 1889 to 1892, and the critics of the day saw in him an England captain. They were not wrong.

He gained his Oxford "blue" in '95 and the same year played for Middlesex, and in '97 he scored 176 against Notts at Lord's.

From that date centuries came from his hat like ripe apples off a tree The years are crowded with his doings.

Every schoolboy knows how "Plum" brought back the ashes in 1904, and before that how he headed the averages of Lord Hawke's New Zealand team in 1903. The sympathy of every sportsman was with him during his illness in the victorious Australian tour of 1912-13.

The Harlequin Cap.

How the Lord's crowd loved him! In his faded Harlequin cap he was always bangs in the picture. Wonderful catches, brilliant pieces of fielding, hopping about like a cheerful sparrow, or sending the ball with a snap and a whizz to the boundary, he was a delight to the eye. So keen, so quick, so obviously enjoying it all.

He had a little trick of taking his cap off now and then and stroking his head. The humor of it was that in his cap "Plum" looks like a cherub; without it—he is bald! He would turn round and grin at the crowd, as much as to say, "What do you think of that?"

The air at Lord's was absolutely electric when "Plum" was set for a century—60, 70, 80, 90, then a hefty drive to the pavilion, a neat cut to the mound, two daring singles, and then—uproar! "Plum's" got another hundred!

Well, he has finished with it now. For nearly thirty years he has kept us spellbound by his skill and his wonderful personality.

We shall not sit at Lord's next year without a lump in our throats when the teams troop out of the pavilion and we look and look again for the little cherub in the faded Harlequin cap. J. E. B.

BRANTFORD MAN SAYS HIS SON WAS POISONED.

BRANTFORD, Sept. 17.—The body of Harold Dunham, found dead on Belle Isle, Detroit, Saturday night last, with carbolic stains about the mouth, was brought home here for interment. His father scouts the idea of suicide and states that his son could only have been the victim of foul play. All his money was gone when his body was found, and a tobacco tin made into cup shape was probably used to hold the carbolic. It was found nearby. The Detroit Coroner is making an analysis of the stomach contents. Interment took place at Lynden. The young man held an exemplary character here.

LET'S BE FASHIONABLE

ARHYMED REVIEW

Cabaret tastes and a lunch-counter income don't go well together as Douglas MacLean and Doris May discover in their latest screen comedy, "Let's Be Fashionable," which will be the feature at the Allen Theatre next Monday.

But before they are disillusioned, they furnish lots of fun for the audience by their laughable efforts to keep up with society's latest fads and foibles, such as "affinities" and the like. In the end they decide that it's better to be happy than to be fashionable.

George Webb, Wade Boteler, and Norris Johnson are included in the supporting cast. It is a Paramount Artcraft picture, produced by Thomas H. Ince.

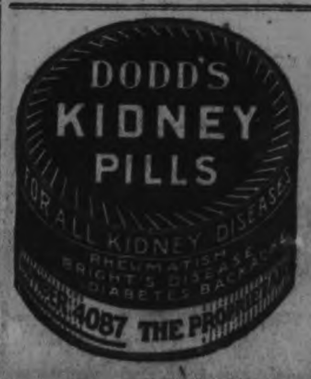

AMERICANS KNOWN NOW AS "PRICERS"

LONDON, Sept. 18.—Americans in London, who used to enjoy a reputation for always putting their hands "into their pockets" are now accused of 'keeping their hands on their pockets."

This endears them, rather than otherwise, to the hearts of the hard-up Londoners, who for years have held that "a fellow feeling makes us wondrous kind."

But the storekeepers have other views. A salesman in the Burlington Arcade, deploring the absence of that fat roll of notes he had always associated with American purchasers, said:

"Americans have no money this season. They hardly do anything but ask the price of things. It is the Continentals who have the money. We have sold more to French and Spanish visitors in the last month than to Americans in the whole season. The Continentals are full of money." Therefore the Continentals rean the salesman's smiles.

Now that the Englishman knows the American as a "pricer" it adds to the bond of friendship for "pricing the goods" is about as far as the average Englishman's purchases ever get.

HIGHER TAXATION OR GERMAN BANKRUPTCY.

Export and Import Regulations Are Paralyzing.

(Canadian Press).

COLOGNE, Sept. 18.—Higher taxation or state bankruptcy are the only alternative possibilities for Germany, Dr. Koch, German Minister of Home Affairs, has just told leading public men in a conference on the economic and political situation of Rhenish Prussia.

Dr. Koch declared he could not see the faintest possibility of any reduction of the tax schedules which had already been drawn up and approved.

Dr. Koch was overwhelmed with complaints about the shortage of dwellings and the paralyzing effect of the present export and import regulations.

Discussing the unity of empire, the Minister announced that a special commission, comprising members of the Federal Council, had been organized to study the problems affecting the new alignment of the federal German states.

LUMBERMAN OVERPAID.

LINDSAY, Sept. 17.—A local man who has been working in a lumber mill at Kinmount, was paid off a few days ago and left for his home here. Shortly after his departure the company found that the man had been overpaid $30. Chief Short was notified by wire. Wednesday evening he located the man and secured the money pending an investigation. The man claims to have no knowledge that he was overpaid.

NEW DECORATION DAY.

KINGSTON, Sept. 18.—The local branch of the Army and Navy Veterans' Association will ask Sir Henry Drayton to introduce a Bill in the House of Commons making the first Sunday in August a National Decoration Day.

Valuable Securities and Papers

if kept locked in a drawer in your house are subject to loss from fire or burglars.

These valuable papers will be protected from such hazards when placed in a safety deposit box in this bank.

Rentals are moderate.

Ask for information.

33

Paid-up Capital	$ 9,700,000
Reserve - -	18,000,000
Resources -	230,000,000

THE BANK OF NOVA SCOTIA

J. W. Fraser, Manager, PETERBOROUGH

COAL SUPPLY GOOD.

Survey Shows No Need for Alarm For the Coming Winter.

OTTAWA, Sept. 18.—Considering that up to June 30, 1920, Ontario has received 99% of its average allotment of anthracite coal, there is no need for alarm in viewing the prospect for the coming winter. This is the assurance given by S. J. Cook, who has issued a survey of the Canadian coal situation.

Say You Want "Diamond Dyes"

Don't Spoil or Streak your Material in a Poor Dye

Each package of "Diamond Dyes" contains directions so simple that any woman can diamond-dye a new, rich, fadeless color into worn, shabby garments, draperies, coverings, whether wool, silk, linen, cotton or mixed goods.

Buy "Diamond Dyes"—no other kind—then perfect results are guaranteed even if you have never dyed before. Druggist has color card.

2 IN 1

BROWN AND OX-BLOOD SHOE POLISHES

THE BIG VALUE BOX

Also for Black, Tan and White Shoes

THE F. P. DALLEY CORPORATIONS LTD., HAMILTON, CAN.

The Royal Bank of Canada

Will collect payment about to be made to holders of Certificates issued by the Canadian Wheat Board.

Farmers are invited to bring in their Certificates accordingly

PETERBOROUGH BRANCH—
V. EASTWOOD, Manager

No Job Too Small For Us

It matters not whether it is a large or a small job, you will receive our prompt attention.

We have a large and complete staff of electricians to take care of any class of electrical work.

A full line of electrical fixtures and appliances in stock.

YOURS FOR SERVICE.

GRANT & THORPE

ELECTRICAL CONTRACTORS AND SUPPLIES

WILLARD SERVICE STATION

418 George Phone 798

A Sure Relief for Women's Disorders—10 Days Treatment Free

Orange Lily is a certain relief for all disorders of women. It is applied locally and is absorbed into the suffering tissue. The dead waste matter in the congested region is expelled, giving immediate mental and physical relief; the blood vessels and nerves are toned and strengthened; and the circulation is rendered to normal. As this treatment is based on strictly scientific principles, and acts on the actual location of the disease it cannot help but do good in all forms of female troubles, including delayed and painful menstruation, leucorhoea, falling of the womb, etc. Price $2.00 per box, which is sufficient for one month's treatment. A Free Trial Treatment, enough for ten days, worth 75c, will be sent Free to any suffering woman who will send me her address.

Enclose 3 stamps and address, MRS. LYDIA W. LADD, Windsor, Ont.
SOLD BY LEADING DRUGGISTS EVERYWHERE.

RUN OVER BY CAR.

LINDEN VALLEY, Sept. 17. — Master Jackie Owens, the four-year-old sonof Mr. and Mrs. Herman Owens, met with a painful accident when he fell off the running board of Mr. Wesley Terrill's car as he was turning around in the yard, one wheel passing over his leg and breaking it. But for the promptness of Mr. Terrill in stopping the car, both legs would have been broken. The little fellow is doing nicely at present.

38th YEAR **EXPANSION YEAR**

Your Friends Will Meet You at the

LINDSAY CENTRAL EXHIBITION

Largest and Greatest County Fair in Ontario

FOUR DELIGHTFUL DAYS

WEDNESDAY, THURSDAY, FRIDAY, SATURDAY

Sept. 22nd, 23rd, 24th, 25th

LIVE STOCK, FARM PRODUCTS, HORSE RACING, VAUDEVILLE SPECIALTIES AND OTHER ATTRACTIONS.

$4,000 for Speeding in the Ring—Undoubtedly this Years' Races Will be the Best Ever—Three Races Each Day For Three Days.

The Royal Dragoons—24 Horses—will give their Musical Ride. There will also be a Brilliant Display of Fireworks on Thursday and Friday Evenings.

SPECIAL FEATURES in front of the Grand Stand, Trip, Trap and Monica in Comedy Trick House, Two Mourillous in two acts, The Flying Keelers, Aerial Trapeze Act. The Revolving Raes, Les Platas, The Contortionists in two acts.

MUSIC BY THE 45TH REGT. BAND EVERY DAY AND EVENING.

RAILWAY AND BOAT ARRANGEMENTS-Favorable arrangements have been made with the Grand Trunk and the Canadian Pacific Railways and its branches. Return tickets will be issued at fare and one third on all trains Tuesday afternoon, September 21, and on any day of the Fair, good to return on Monday, Sept. 27th, from points on the Midland Division, including Toronto, Belleville, Midland District. Also C. P. R. between Toronto, Havelock and Port McNichol.

HALIBURTON TRAIN WILL BE HELD ON FRIDAY AND SATURDAY UNTIL 6 P.M.

GOOD MEALS SERVED ON THE GROUNDS.
PARKING SPACE FOR CARS.

Gate Admission 25c **Children 15c**

JOHN CAREW, ESQ., President. J. P. RYLEY., Sec.-Treas.

Write the Secretary for a Prize List.

ELECTRIC STOVES
ELECTRIC RANGES

Think of the prices of Coal and Wood, and you'll use Electricity for Cooking and Heating

ELECTRIC WASHING MACHINES

Electric Irons, Toasters, Heaters, Handsome Floor Lamps, etc.

COWAIN ELECTRIC CO. CHARLOTTE 188½

PETERBOROUGH BOYS IN STRANGE PLACES

While walking down Randolph Street, Detroit, the other day, with thoughts in my mind as conglomerate as the diary of a modern Samuel Pepys, I heard a voice of greeting. Seemingly it dropped from the skies. I looked up, and there, six stories above me, strapped to a huge sign advertising a well-known brand of cigarettes, was a Peterborough boy, who used to cavort around Aylmer Street with the Simcoe Street crowd before he assumed the dignity of long trousers. "Ah ha," he chortled as he wielded a big paint brush on the hump of the camel, "when did you get here?" At first I was puzzled. On second thoughts it was Frank Lundy. Frank is a classy sign painter now, and has developed an absolute disregard for heights.

There is a Peterborough fellow who would be out of his depth at Detroit dances. This week, knights commanders of the terpischorean art have appointed directors who watch the clothes of men. Anything but white collars are forbidden. Maybe the wearers of coloured collars are of the type who insist on doing the shimmy or something equally odious. Where the author of this dope got his idea remains a mystery, for all fashion hints for men for the current season contain descriptions of fancy shirts with collars to match.

Maybe soon the young man setting out for an evening of pleasure will have to consult a chart telling just what he may and may not wear at certain places.

Society women returning from Paris are wearing shockingly short skirts. Even the photographers at Union and Central depots—hardened old timers—can scarcely hide the furious blush. All indications are that America will shortly be wearing shorter skirts than ever before. In fact, the Paris styles demand that the skirts be only three inches below the knees, but of course the American styles will be a modification of this fashion. Close fitting fur toques are to be worn, and suits will be trimmed with fur. Women's coats will be full. Artificial flowers, especially violets, will be worn in the lapels. Street suits already have pockets for milady's cigarette case.

The high-priced tailors have reduced their prices under that of last season.

A Grateful Mother Speaks in Favor of Dr. Henderson's Herb Tablets

Mrs. C. E. Earl, Toronto, sasy:

I am pleased to inform you that our boy, Eddie, has been completely cured of Bladder Trouble through using Dr. Henderson's Herb Tablets. He is now 14 years old and has not been able to retain his urine which caused us a great deal of worry and trouble. We tried different doctors and medicines but never received any help until your agent called and advised us to try your Tablets. After treating with them for a few weeks they have completely cured him. I would advise mothers who have children afflicted in this way to give them a trial. I will consider it a pleasure to explain his case more fully on request.

Should you or any of your children be afflicted in a similar way we are confident they would produce similar results. Don't fail to give them a trial—for sale at WARNE'S DRUG STORE, Peterborough. Price 25c, 50c and $1 per box. Ask for pamphlet and free sample.

THE HENDERSON HERB CO., TORONTO.

MUCH ATTENTION GIVEN TO LADIES' WORK

A START BEING MADE TO MAKE THIS CLASS A SPECIAL FEATURE FOR WOMEN

It is expected that the class of work and the number of entries in the ladies' work department of the Fair will exceed any previous exhibit and preparations are being made so that the whole top floor of the main building will be taken over for this class, under the superintendence of Miss Elliott, assisted by Mrs. Popham and Miss Higgins, with Miss Laidlaw aind Mrs. Cruickshanks as judges. Entries may be left at President Denne's store this afternoon. A special prize of $5.00 is given to the lady who has the largest entry list in the ladies' work class.

ROOFING.

British Columbia Cedar Shingles; "Eastlake" Steel Shingles and Corrugated Iron. Asphalt Slate, and Ready Roofings. For sale by Fred H. Rowan, 271 McGill street. Phone 851. dtf.

ANNUAL HARVEST FESTIVAL SERVICE

REV. ELLIOT BAKER WAS SPEAKER AT ST. GEORGE'S CHURCH

St. George's congregation returned their annual thanks to the Maker last evening for the bountiful harvest and every pew in the beautiful little church was filled to capacity. The entire body of the church and the sanctuary was fitingly decorated with offerings of fruits, vegetables and sheaves of wheat, while each of the windows was banked high in harvest productions.

Rev. Elliott Baker, who conducted the service, preached an eloquent sermon using as his text Psalm 16, verse 6, "The lines are fallen unto men in pleasant places; yea I have a goodly heritage."

My text, the speaker said, seems to sum up exactly what we wish to say to Almighty God this evening. We have come thinking of all his blessings to render thanks. The Psalmist's sentiments were a condition of mature thought. He had come through all his years in and out of captivity to realize that God was a great being.

Similarity Detected.

I can see, the speaker continued, a striking similarity between Canaan and Canada. On the surface this would appear to be a far fetched statement, but closer inspection may reveal to us wonderful ground for drawing the comparison. The country God save his people was the granary of the East, and we are told by those who looked more closely into the social conditions that it was a land of plenty. Who shall not say that Canada is making steps toward becoming the granary of the west. Palestine was looked upon as the centre port to which came all the riches of the east and was the market of the world, while Canada is to-day fast assuming the central position for mineral wealth and natural resources. Palestine was a land of refugees. In Canada, too, we find the "land of beginning again" for many from the old world.. Some day, when the history of Canada is written, we shall find that some of the greatest men were those who who came to the shores as refugees.

In the days of the Psalmist a similar festival was observed to that in which the congregation joined at harvest time.

Continuing he spoke of the Deuteronomic law in which the fields must have one year's rest in seven, a sort of Sababth for the land. I wonder, he said, if it would not be as well if we let our fields rest one year in seven. I would suggest that they should be allowed to keep their Sabbath.

The speaker referred to the real spirit of thanksgiving with which all should come to the Festival. We should probably be surprised if we could but know how few have the real spirit. In our country most of us are ever too ready to grumble at any pretext. How few of us, he asked, ever think to kneel down at Rogation time and ask a blessing upon the fields of the coming harvest. Our thanksgiving will never be real unless it costs us something, unless we have prayed God to bless the coming harvest.

Conditional Promise.

When the Almighty does bless the country as He did this year we find some returning thanks by letting the harvests rot in the field, some by charging such prices for the fruits of the fields that we cannot afford to pay for them. The speaker dwelt upon the point that better far we should stay away fro mthe Festival than have come otherwise than in the true spirit of thanksgiving because such a condition of mind renders the service a mockery.

God's promise of an everlasting harvest was conditional. If we would have a bounteous harvest we must do what God commands. Let us, he concluded, give thanks unceasingly for his goodness.

Rheumatism

Now **is the time to get rid of it!**

Nature is pulling for you—
The warm weather's here—
This is your chance—
grasp it—take

Templeton's Rheumatic Capsules

Get it out of your system the easiest way!

Sold by reliable druggists for a dollar. Ask our agent or write us for a free sample. Templeton's, 142 King St. W., Toronto.

Local Agents, McDermid & Jury and E. L. Payne's Drug Stores. Lakefield, Tanner Drug Co.

PREPARATIONS BEING MADE

(Continued from Page 15.)

Complications in the case are already threatening. So long as the charge against Fischer is insanity, he is under the control of the Magistrate and Lunacy Commission, which already has declared him insane, but the moment application for extradition is lodged, the prisoner will pass out of the Magistrate's hands into those of the County Judge and the Crown Attorney. No request had been received for extradition yet, but the local Canadian immigration inspector, Hugh Sweeney, last night said he had applied for an order of deportation on the ground that Fischer is in Canada illegally, since he has been confined in a mental sanitarium in the United States. The Magistrate said sometimes these charges with insanity were removed to the asylum and extradition papers afterwards made out, but he thought that would not be done in Fischer's case.

Fischer has made an excellent impression on all those with whom he has been in contact since his arrest. He is well educated and gentlemanly. Though at times he rambles in his talk, his general conduct and words give no evidence of insanity, several persons who talked with him declare.

In view of Fischer's true forecast of the Wall street explosion, and his statement while being examined by the lunacy commission here yesterday afternoon that "something terrible was happening to-day," gives further material for speculation as to whether Fischer has any real connection with the "Reds."

Mr. nd Mrs. S. E. Pethick and son, Francis and Miss Clare, are in the city visiting Mr. and Mrs. McWilliams, Gilmour street, the latter's sister, and Mr. Pethick, of Maitland aevnue, the former's brother.

Mr. Howrad Armstrong, of Toronto, is in the city for the Cook-Armstrong wedding, which took place this morning.

POLES CAPTURE TOWN OF LUTSK

POLISH FORCES CONTINUE SUCCESSFUL ADVANCE

(Canadian Press.)

WARSAW, Sept. 18.—Lutsk, an important fortified city, forty miles east of Vladimir Volhynsk, has been captured by the Poles, who have won successes along a front of approximately 240 miles, according to an official announcement issued yesterday. Porezkov and Chorostov, Kamien and Kaspirzki, have also been taken. Soviet armies lost a thousand prisoners.

THE TREASURE OF GOOD HEALTH

EASILY MAINTAINED THROUGH THE USE OF DR. WILLIAMS' PINK PILLS.

There is not a nook or corner in Canada, in the cities, the towns, the villages, on the farms and in the mines and lumber camps, where Dr. Williams' Pink Pills have not been used and from one end of the country to the other they have brought back to bread winners, their wives and families the splendid treasure of new health and strength.

You have only to ask your neighbors, and they can tell you of some rheumatic or nerve shattered man, some sufiering woman, ailing youth or anaemic girl who owes present health and strength to Dr. Williams' Pink Pills. For more than a quarter of a century these pills have been known not only in Canada but throughout the world as a reliable tonic, blood making medicine.

The wonderful success of Dr. Williams' Pink Pills is due to the fact that they go right to the root of the disease in the blood and by making the vital fluid rich and red strengthen every nerve and organ, thus driving out disease and pain, and making weak, respondent people bright, active and strong. Mr. W. T. Johnson, one of the best known and most highly esteemed men in Lunenburg County, N. S., says: "I am a provincial land surveyor and am exposed for the greater part of the year to very hard work traellingv through the forest day by day and camping out by night and I find the only thing that will keep me up to the mark is Dr. Williams' Pink Pills. When I leave home for a trip in the woods I am as interested in having my supply of pills as provisions and on such ocacsions I take them regularly. The result is that I am always fit. I never take cold and can digest all kinds of food such as we have to put up with hastily cooked in the woods. Having proved the value of Dr. Williams' Pink Pills as a tonic and a health builder I am never without them and I lose no opportunity in recommending them to weak people whom I may meet."

Dr. Williams' Pink Pills should be kept in every home and their occasional use will keep the blood pure and ward off disease. You can get these pills through any medicine dealer or by mail at 50c a box or six boxes for $2.50 from the Dr. Williams Medicine Co., Brockville, Ont.

SIDE-TRACKING TRENTON.

Col Bywater, ex-Controller Jones and a large deputation of railway men appeared before the Council to find out why Trenton was being systematically side-tracked for the up-building of other places not so advantageously located on the line of the C. N. Railway. Sixty-one employes and yards were taken to Leaside some months ago. 18 more were spirited away to Belleville two weeks ago and last week more were laid off from the Trenton employees. It was hinted that 18 or 20 more were to be transferred or laid off shortly. The whole affair bore ear marks of a political mess to benefit someone or some place. The Council promised to take action in the matter and endeavor to locate the trouble

East City Confectionery

Neilson's Ice Cream always on hand. Also a large supply of Neilson's Willard's and Patterson's Chocolates. Special prices on bars and bulk Chocolates.

VICTOR BOORMAN

DIAMONDS

SPECIAL VALUES FAIR WEEK

Stones that are exception in Cut and Quality

FRANK CLARK

Goldsmith Hall, 170 Charlotte Street

Try Gallagher's Blood Purifier for Constipation or Indigestion

For sale by all our City Druggists, and one or more Stores in your Town. Price—75c.

INDUSTRY NOW WATCHING FOR CHEAPER STEEL

NEW YORK, Sept. 18.—The Iron Age says

Following the check given to buying by the recession in the automobile industry, the steel market has been drifting into quieter times. No new influences are yet recognized that promise an early return to activity, and both buyers and sellers look to the later weeks of the year to clear up the present widespread uncertainty as to prices.

The cancellations of finished steel by automobile manufacturers, as reported from time to time in the past two months, have made little or no impression upon the crowded order books of the mills, but each week is bringing out new cases of curtailment in foundry orders placed by automobile factories or by plants making parts or equipments for them.

The economical policy of the railroads is made clearer by the large amount of work set on foot in the repair of tracks, cars and locomotives, steel companies rae getting track supply orders and car and locomotive works are busy on old rolling stock, but new rail and equipment orders will wait.

However, in the last 100,000 tons of rails for the B. and O., and 15,000 to 20,000 tons for the Norfolk and Western are under consideration and a number of roads are placing quotas on the seel corporation's books. In the west the Santa Fe is expected to buy 120,000 tons, while the Illinois Central has made reservations for 60,000 tons. Present indications are that 800,000 to 1,000,000 tons will be ordered by westeri roads, though something will depend on the price.

Agricultural implement makers are seeking steel bar contracts for the first half of 1921. For filling fourth quarter needs this industry has paid 4 cents, Pittsburg. The easing up in general demand is shown by a Pittsburg district mill offering large sizes in two or three weeks.

The country's steel ingot production in August proves to have been about 3,500,000 tons, or at a yearly rate of more than 42,500,000 tons. There was a gain of about 9,000 tons a day upon July operations, which means practically a return to the production rate of June.

Better car movements appear in every direction, but weeks of strenuous work are ahead, so large is the volume of overdue deliveries.

GERMAN TOYS REFUSED ACCEPTANCE ABROAD

Prices Said to Exceed Those of the World's Markets.

BERLIN, Sept. 18.—Cancellation of orders by foreign buyers amounting to 60,000,000 marks suffered by a German firm of toy makers, on account of the recent more favorable standing of the mark, prompts the Tageblatt to observe that the charge made against Germans of being guilty of breach of business morals, because in isolated cases they used similar prextents to evade contract obligations, no longer holds good. The German toy makers claim that shipments already on the way and out of Germany have also been refused acceptance, on the ground that prices based on the recent improved status of the mark exceeded the world market prices.

London the Home of Kellogg's

TOASTED CORN FLAKES

IF you would be sure of the sweetest, freshest, most toothsomely toasted corn flakes, always identify our big corn flakes factory at London, Ontario, with the package your are purchasing.

The package is plainly marked "Made in Canada" and "London, Ontario," and you will never be disappointed if you ask your grocer to give you the **London-made Kellogg's.**

Our constantly mounting production of corn flakes, first offered 14 years ago, and eaten every year with increasing appreciation, shows that no deception, no imitating of package, no "cheaper" no "try 'em," no "just as good" variety can overcome the consistent reputation of the original corn flakes.

Our duty to the consumer is to provide a constant reminder of the marks on the package that identify the original—"Made in Canada" and "London, Ontario" (printed in red across the face of the package)

Turnbull's Exhibition Week Sales

SELLERS' Kitchen Cabinets

ON THE CLUB PLAN

For One Week Only, "Exhibition Week," we are going to Sell this Famous Sellers' Kitchen Cabinet on our Club Plan. There are only Twelve Cabinets to Sell, and when these are gone there will positively be no more sold. Do not overlook this opportunity of systematizing your Kitchen. It will repay for itself in steps saved by the housekeeper or wife. It is also a beautiful piece of Kitchen Furniture and is manufactured from the best quality of materials.

For "Exhibition Week" only. See demonstration at Exhibition Grounds in the Annex Building, north of the Main Building.

SELLERS SPECIAL

This Kitchen Cabinet (Seller's) is is a MASTERCRAFT MODEL. It is the first "complete service" cabinet ever built. Holds 300 articles — the complete outfit for the average kitchen. Has fifteen (15) time and labor-saving features which women have always wanted, including the famous Automatic Lowering Flour Bin.

CLUB TERMS

$2.00 will make you a member of the TURNBULL KITCHEN CABINET CLUB.

To become a Member of this Club, you first pay your $2.00 to the Secretary, and he will then enroll your Name. You then select the Cabinet which you think will best suit your needs, from the Eight different designs which the salesman will show you. The Cabinet will then be taken to your home, along with the List of Groceries which accompany each one. After you have your Cabinet you will pay Weekly to the Secretary of the Club, according to the arrangements which you make at the time of purchasing. In this way, you will soon own the Kitchen Cabinet by continuing to pay the weekly sum agreed to at the time of joining the Club. There are no Extras to pay.

THE BEST SERVANT OF THE HOUSE.

Thousands of women own this Wonderful, Perfect, and Ahead-of-the-times KITCHEN CABINET because of its many long-wanted labour-saving features. The Sellers is preferred over all others by Thousands of Experienced Housewives. It is the one selected by Experts for use in the famous Good Housekeeping Model Efficiency Kitchen.

SAVES TIME, LABOUR, TROUBLE, MATERIAL.

Unless you have used a Good Kitchen Cabinet like the Sellers, you have no idea how many steps, how much trouble, how much time, temper, and nervous energy it would save. Puts the 500 odd Cooking Articles right at your finger tips, keeps the Kitchen orderly, systematized, and therefore lessens your work.

But come in and let us show you how the Sellers does these things, and why it does them better than any other Kitchen Cabinet. If you want relief from the tedium of Cooking, now is the time to get it. Avoid the crowds—come early.

NO OTHER CABINET IS "JUST AS GOOD."

Fares Refunded to Every Out-of-Peterborough Purchaser of Sellers Kitchen Cabinet.

Cabinets Express Free of Charge to Out-of-Town Buyers.

That's a fact—no other Kitchen Cabinet, regardless of name, fame, or price, can begin to touch the SELLERS in QUALITY.

This wonderful Cabinet has 15 long-wanted features never before found in any one make of Kitchen Cabinet. Are you going to be satisfied with anything less when you can get the Best at the Prices now offered

But that is not all. Besides these 15 long-wanted features, there are 32 other notably fine points about the Sellers—and we want the privilege of showing them to you at the BIG CAR LOAD LOT SALE.

TO BE GIVEN AWAY WITH EVERY KITCHEN CABINET.

GROCERIES & HOUSEHOLD NECESSITIES:

1 Package Snowflake Ammonia.
1 Bottle Welch's Grapelade.
1 Tin Dom. Canners Tomato Soup.
1 Box Dalley's Stove Polish.
1 Tablet Toro.
N. P. Soap.
1 Package Lux.
1 Bar Sunlight Soap.
1 Tin Pansbine.
1 Tin Upton's Catsup.
1 Package Lipton's Tea.
1 Jar Upton's Marmalade.
1 Bottle Sterling Ketchup.
1 Tin Crisco.
1 Bar P. & G. Naphtha Soap.
1 Package of Reckitt's Blue.
1 Jar MacLaren's French Mustard.
1 Package MacLaren's Cake Icing.
1 Package MacLaren's Gelatine.
1 Package MacLaren's Baking Powder.

See the Demonstration of the WHITE

ROTARY SEWING MACHINE

at the Exhibition Annex Building north of Main Building

The White Way is the Easy Way

LET HYDRO DO YOUR SEWING.

Perhaps you are one of the many who would like a Sewing Machine, but find the constant use of the foot power too tiring. If you are, you need no longer delay getting your machine, for the White Company have perfected an Electric Motor that will run your Machine at any speed you wish, simply by the pressure of the foot.

You adjust the Motor to our Machine, attach the plug at the end of the cord to any electric light socket, turn on the power, and your foot will start or stop the Motor instantly. You can sew as slowly or as quickly as you wish, up to One Thousand Stitches a Minute, by simply increasing the foot pressure without any exertion whatever.

Come to the Exhibition and let Mrs. Kemp show you how easy it is to sew by wire with a White Model Motor attached to a new Rotary Machine.

WOOL DEPARTMENT.

3-Ply Factory Wool, in colours of White, Grey and Black. Regular $2.00 lb. .... for **$1.38**

4-Ply Scotch Fingering, in Grey only. Special, lb. **$2.69**

Mercerized Crochet Cotton, in White and colours. Just a few odd sizes left to clear at .... 4 for **25c**

$185.00 Chesterfield, all-over stuffed, with button backs; spring seats and arms **$149.00**

$30.00 Real Tennessee Cedar Boxes, for storing Linen, Furs, etc. **$26.50**

$50.00 Brass Beds, with heavy 2-inch posts, in Satin Ribbon finish. Size 4ft. 6in. **$45.00**

$18.50 Cotton Felt and Wool Mattresses, with rope edges; splendidly made **$14.98**

$30.00 100% Pure Kapok Mattress, 32lb. weight, with Imperial edge .... Size 4ft. 6in. **$26.98**

$6.50 Heavy Maple Frame Bed Springs, double woven twisted steel wire, in all regulation sizes **$5.50**

The Celebrated "Way" Sagless Bed Spring—guaranteed for 25 years .... Sizes 4ft. and 4ft. 6in. **$14.00**

$85.00 Axminster Rugs, in Oriental designs. Size 9ft. x 12ft. **$68.50**

$1.35 to $1.25 Madras Muslins and Curtain Nets, in various designs, Cream, White or Ecru; 45in. wide. Per yard **$1.00**

5 only English Tapestry Rugs, in Oriental effects; two sizes only—9ft. x 10½ft. and 9ft. x 12ft. **$24.98**

EXHIBITION SPECIALS CONTRIBUTED BY THE MAIN FLOOR

DRESS GOODS AND SILKS—$2.79 YD.

All-Wool Serge, 50 inches wide, finely woven, British make, in Navy, Brown, Black, Copen, Sand, and Grey. Regular $3.50, for Ex. Sale **$2.79**

10 PIECES DRESS GOODS, 98c YARD

Regular values up to $1.50—for 98c

Whipcords, Mohair, Gabardines, attractive shades of Tan, Brown, Grey, Green, etc Ex. Sale **98c**

SILK CREPE DE CHINE

Regular $2.50—for $1.39

Pure Silk Crepe de Chine, excellent quality for making into Dresses and Smocks. The colours are Purple, Seal Brown, Mid Grey, and three good shades of Dark Green. This is a broken line, not many yards left of each piece. Be on hand early for this Bargain .... Ex. Sale **$1.39**

RIBBON DEPARTMENT

Black Taffeta Ribbon, 3½ inches wide. Reg. 12c, for **5c**

Satin and Taffeta Ribbons, from 4½ inches to 6 inches wide in assortment of colours. Regular 60c, for, yard **49c**

Linen Department

PURE LINEN PLAIN CRASH DISH TOWELLING, 17 inches wide. A great favourite with the Housewife, as it is very absorbent and easily washed, and will not leave any nap on the Dishes ..... Very special, Exhibition Sale **35c**

PURE LINEN HUCK TOWELS, Hemstitched, double edge, and a nice fine quality. This is a splendid Bedroom Towel, 18 inches x 36 inches .... Exhibition Special at, each **75c**

PLAIN BLEACHED TERRY BATH TOWELLING, in a good weight, having a nice, soft nap. A splendid cloth for making into Wash Cloths, Babies' Feeders, as well as Roller and Bath Towels; 17 inches wide .... Ex. Special at, yard **32c**

BATH TOWELS, Dark coloured—an ideal Towel for everyday use. Its drying qualities are the very best, as the nap is soft and heavy. It is also very durable; 19in. x 40in. .... Ex. Special at, each **85c**

STAPLE DEPARTMENT.

LONGCLOTH—30c YARD.

White Longcloth, Made in Canada, good, firm weave, soft finish, free from Dressing. X Special, yard **30c**

SHEETING—98c YARD

Plain Bleached Sheeting, 9/4 and 10/4 widths; good, firm weave, even thread, splendid weight; will wear well. Exhibition Special, yard **98c**

FLANNELETTE—29c YARD

Striped Flannelette, splendid assortment of colourings, good width, strong wearing qualities .... Exhibition Sale Special, yard **25c**

WHITE FLANNELETTE BLANKETS —$3.48

Large double bed size. These are Seconds, very slightly damaged .... Exhibition Sale, pair **$3.48**

WOMEN'S VESTS—$1.19

Fall weight Underwear Vests, V-neck, elbow sleeves, low neck, short sleeves, high neck, long sleeves .... Exhibition Special **$1.19**

TOILET DEPARTMENT

Mennen Dentifrice—Reg. 25c, for 19c

Mennen's Talcum, Cream Tint, Rose Tint. Reg. 25c, for 19c

Shaving Brushes—Regular 50c, for 25c

Shaving Brushes—Regular 57c, for 50c

Tooth Brushes—Regular 35c, for 19c

Tooth Brushes—Regular 50c, for 29c

Lullaby Toilet Soap—3 for 25c

Castile, medium size—2 for 35c

NECKWEAR DEPARTMENT

Chiffon Veiling in Navy, Black, White, Tan, Taupe, and Raisin. Reg. 50c and 75c, for .... 19c yard

Gent.'s Lawn Handkerchiefs, 30c 3 for 75c

Ladies' Embroidered Handkerchiefs—Reg. 15c .... 3 for 39c

Organdie Frilling, petal shape, in Saxe, Rose, and Orchid. Reg. $2.25, for $1.59

DRESS TRIMMINGS

Torchon Insertions—Reg. 7c and 8c, at .... 3 yards for 10c

Embroidered Galloon—Reg. 25c to 40c, at .... 2 yards for 29c

Embroidered Insertion—Reg. 10c and 12½c for .... 5c yard

Ladies' Parasols—Decorative handles; very special at $2.25

Gent.'s Parasols—in curved and opera handles. Reg. $2.25, for .... $1.79 each

NEW WINTER COATS—$22.95

A wonderful Bargain in New Coats, including all the newest styles and colours. The full line Coats are featured, also the pleated backs, large collars, and pockets, button trimmed, half lined. Colours: Brown, Green, Grey, Navy, Burgundy. Material: Fancy Tweeds, Velour, and Blanket Cloth. All sizes Very specially priced at **$22.95**

WOMEN'S AND MISSES' FALL SUITS—$45.00

Women's and Misses' Suits in Navy and Black only, in tailored and fancy style, braid and button trimming, with and without belts, convertible collars, nicely lined. Skirt has gathered back, with all-around belts, usual pockets. Regular price up to $57.00—for **$45.00**

RAINCOATS—$16.95

Tweed Raincoats, in English Tweed, good assortment of colours: Grey, Brown, Green, and Fawn. Made in pretty styles; full belted models, convertible collars, strapped cuffs; all sizes. Regular price $20.00—for **$16.95**

NEW FALL DRESSES—$25.00

New Fall Dresses in Serge and Jersey Cloth, in Navy, Brown, Black, and Copen, made in pretty styles, the straight line, also the tunic effect; some beautifully embroidered, others button trimmed; long and short sleeves; all sizes. Special **$25.00**

THE J.C. Turnbull CO. LTD

AVERAGE PETERBORO' INEBRIATE SHOWS A LACK OF ORIGINALITY WHEN HE APPEARS IN THE DOCK

CROWN PROSECUTOR HAS TO LISTEN TO ABOUT THREE TIME-WORN LEGENDS WHICH ARE DESIGNED TO PROTECT THE MAN HIGHER UP

That 'theres' many a slip 'tween the crock and the hip" is borne out by the local Police Court record. Breaches of the poor old Ontario Temperance Act which has been broken so many times that it seems that it must be badly punctured by now, have figured prominently on the docket as a result of the police interrupting formal and informal drunks in that disconcerting way which they have.

How so many acquaintanceships are formed with the supposedly deceased John Barleycorn is a matter which the police can hardly more than conjecture upon due to the poor memories of John's friends. As soon as the imbibers enter the witness box their memories become weak.

In most cases" the truth, the whole truth, and nothing but the truth" sounds as thought it carried a stock number. There are just about three stock stories of the source of the liquor. That is where those who hold communication with spirits show a disappointing lack of originality.

Story Seldom Varies

The old favourite is the one about the unknown benefactor. Times without number have Crown Attorney Hatton's cross examinations elicited this one. It varies only in the minutest details. The plot is always the same. The medium of the spirit communication is always met on a dark street. He leads one aside and magnanimously produces a bottle. The contents sampled, he disappears into the opportune shroud of darkness. To the Crown he is Nemisis. The story varies only in the place of the meeting and the description of the philanthropist. The latter is vague. Sometimes he wears dark clothing, sometimes light. The spirit communicator is too moved by the unexpected generosity to be observant. Also there is the darkness.

Then there is the one about the prescription. Once upon a time the teller had a cold or some other illness for which spirits are prescribed. In the prescribed way he obtained a prescription. It was never wholly used. Then came the temptation and it was used. Then came the police.

The third one is less often heard in the halls of justice. It is merely a version of Explanation No. 1, evidently used for variety's sake. This time the victim goes for a drive with a friend. The friend, of course, is known only by sight. His name is likewise unknown. The friend, of course, is known only by sight. His name is likewise unknown.

Thus the police receive only the fine. This at least has the merit of tending toward a decline in the tax rate. But "the man higher up" is protected.

Jackson Park Caches

There are only rumours as to his operations. Some of these are as plausible as the testimony of those who hold clandestine meeting with spirits. That Jackson Park is honeycombed with liquor caches is the talk of the street. That the bush country about the Kawartha Lakes is thriving from the proceeds of improvised stills and that "crocks" in disguise are daily transported via motor from here to Windsor, is a current rumour.

But the bootleggers, if there are any, and from the number of gentlemen who are gathered in to dry at the Police Station it seems that there must be, have not suffered as heavily as their customers. One would be led to believe that the overhead expense of operating their business is high from the way in which their customers fabricate stories to protect them. And the overhead is high enough as it is necessary to figure in possible fines and loss through enforced vacations in computing this necessary part of modern business finance.

DEFENCE POLICY OF THE GOVERNMENT.

Universal Training to be Continued in Australia.

(Canadian Press.)

LONDON, Sept. 18.—The defence policy of the Australian Government, as outlined in the Senate, provides for the continuance of universal training and for an army of one hundred and thirty thousand.

The Australian Budget items include one million pounds profit from the operation of Commonwealth steamers; one hundred thousand pounds is allocated for the encouragement of immigration to Australia, and fifty thousand pounds is allocated for soldiers' settlement.

A New York World cable says that British automobile interests failed to secure the formal prohibition of the use of American left-hand cars.

SESSIONS OPENED TO-DAY.

(Canadian Press.)

TORONTO, Sept. 18.—Following many preliminary meetings and mass meetings of welcome in Massey Hall last night, the ninth congress of the Chambers of Commerce of the Empire opened its business sessions this morning in Conversation Hall, of Toronto University. Lord Desborough presided. There are before Congress a large number of resolutions along the line of development of trade within and without the Empire, but particularly with a view to binding of Imperial ties and relationship by fostering of trade between component parts.

BROTHERHOOD—THE SUPREME PASSION OF THE HOUR.

WORLD BROTHERHOOD CONGRESS WASHINGTON, D.C.

OCTOBER 7th to 13th, 1920.

Delegates from 30 Nations. Eminent Speakers from all parts of the World. Will be the Most Remarkable Religious Gathering ever held in America.

Railway Rates—A Fare and a Third from the American Border, or make the Trip by Auto.—Washington Return, $30.00.

A Most Delightful Journey at a Most Delightful Time. Send your Minister, Leader of Men's Work, Sunday School Superintendent, to catch the Vision of World Brotherhood behind the League of Nations.

Full particulars from T. Howell, Director and General Secretary, Canadian Brotherhood Federation, 405 Keat Buildings, Toronto, Canada. 44-07-2541

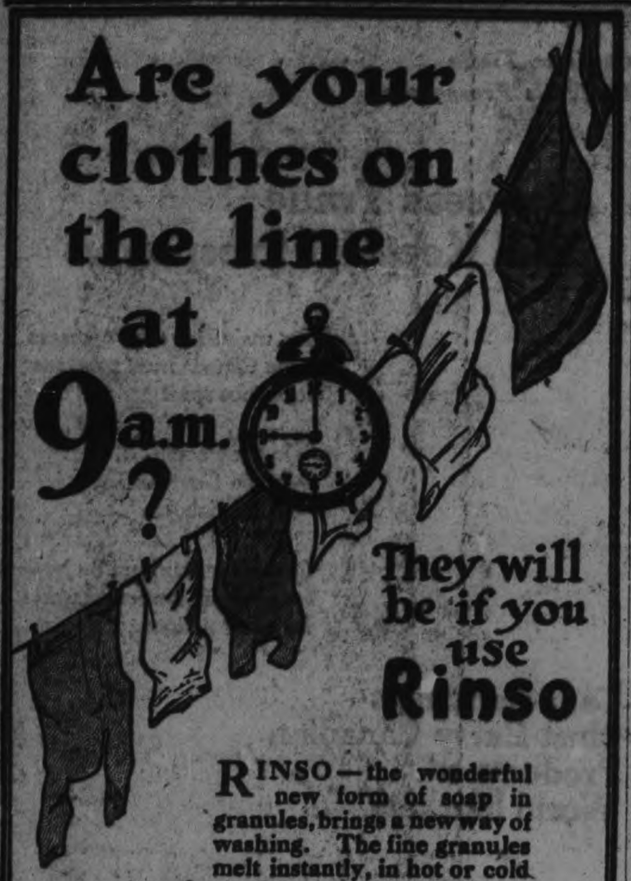

Are your clothes on the line at 9 a.m.? They will be if you use Rinso

RINSO—the wonderful new form of soap in granules, brings a new way of washing. The fine granules melt instantly, in hot or cold water, they stir up into a tubful of sparkling suds. You soak your clothes overnight, or for three hours in the morning—and rinse them. They're clean. No boiling. No rubbing. No other soap needed.

One package of Rinso does the week's wash. Harmless as pure water itself. Get a package to-day.

LEVER BROTHERS LIMITED, TORONTO

Rinso

UNITED STATES IS IMPERIALISTIC

SO DECLARES AN ARGENTINE MAN LOOKS WITH SUSPICION ON MONROE DOCTRINE

(Canadian Press)

BUENOS AIRES, Sept. 18.—The Monroe Doctrine is not a doctrine of "America for the Americans" but of "America for the North Americans," declared Dr. Lucio M. Moreno Quintana, an Argentine lawyer and a grandson of a former President of Argentina, in an address recently before the law students of the University of Buenos Aires, in which he attacked the proposal made by President Brum of Uruguay last April for the formation of an "American League."

Footing of Equality.

President Brum's idea that the league should be based on a declaration by all Latin-American countries similar to the Monroe Doctrine, which would thus place them on a footing of equality with the United States in maintaining that doctrine, was asserted by Dr. Quintana to be a dangerous one for Latin-America. He told the students that the danger lay in "North American imperialism," for the Monroe Doctrine was an imperialistic doctrine solely intended to maintain North American hegemony over the rest of the continent.

A Safety League.

Dr. Quintana contended that the safety of Latin-American countries lay in the formation of a league exclusively among themselves, a Latin-American league of countries of the same origin, analogous customs, similar language and professing the same ideals and aspirations. It should be formed "with the end of uniting their common interests and presenting a defensive 'bloc' against North American imperialism and against any European pretensions," though he believed the latter would be very remote.

The recognition of the Monroe Doctrine in Article 21 of the pact of the League of Nations was a matter, he said, "upon whose consequences for them, all the Latin-American countries, ought to meditate profoundly." Although Dr. Brum's Pan-American concept was that of equality and fraternity among all the nations of the two continents, Dr. Quintana declared that any one who considered that the United States would pretend to treat the rest of the countries of America as equals and brothers was utopian.

Continuous Transgressions.

He cited what he called instances of the "continuous transgression of the Pan-American concept by the United States after the proclamation of the Monroe Doctrine," among them, "the successive separations of Mexico," "the armed intervention of the United States with European countries when it collected the public debts of Venezula," the threat of military intervention in Honduras and the "demand of the United States upon Colombia that it enact a law for the exploitation of petroleum on bases determined by the Yankee Government, under threat that Colombia would be deprived of its indemnity of $25,000,000 voted by the North American Parliament as compensation for an act whose injustice even the Yankees recognized—the separation from Colombia of Panama." The latter instance, says Dr. Quintana, "well characterizes the imperialistic ambitions of the great republic of the North."

In reality, he declared, it ought be said that the United States is "a bastard brother in respect to the rest of the American countries. There does not exist between them and us the same tie of brotherhood that we Latin-American countries have among ourselves."

Dangerous to South.

The Monroe Doctrine, he continued, "has served as an admirable instrument for the United States to separate Europe from America and to establish its hegemony over the latter. The United States has been at all times preoccupied in obtaining concessions of every kind at the cost of the sovereignity of the rest of the American states." He argued that the doctrine was dangerous because it was "North American imperialism hidden under a principle of international law."

Far Selfish Ends.

Dr. Quintana concluded by saying that the Pan-American league Dr. Brum purposes, would be "an organization redounding exclusively to the benefit of the United States which would convert itself juridically and officially into the director of America with consequent impairment and evident danger to the other countries of our continent."

Dr. Quintana's address is now being circulated in booklet form under the title "Politica Americana" and is dedicated to the late President Carranza of Mexico.

DRAWING CONTEST

"Hans" and "Fritz" Katzenjammer, "The Shenanigan Kids," have been in an accident. As you see by the drawings Hans' and Fritz' noses and mouths are gone. Take you pen, pencil or you can color them with crayons, but do your best to provide them with new features, or rather the same features as are seen in the colored supplements.

To the First Fifty Boys or Girls who provide the best drawings of Hans and Fritz, a prize of a seat to the Matinee Performance in the GRAND OPERA HOUSE Thursday, Sept. 23, at 3.30, will be awarded.

All drawings in the contest must be mailed to the Peterboro Examiner before 6 p.m., Monday evening, Sept. 20th.

Everyone will send in a drawing so get busy at once. Prize winners names will be published on Tuesday, Sept. 21st.

NAME..... ADDRESS.....

TELEPHONE.....

WHEN BABY IS CROSS

Mothers, when your baby is cross—when he cries a great deal and no amount of attention or petting cheers him—something is the matter. It is not the nature of little ones to be cross and peevish—the well child is a happy child. Give him a dose of Baby's Own Tablets and he will soon be well again. The tablets are a mild but thorough laxative which regulate the bowels and the stomach; banish constipation and indigestion; break up colds and simple fevers and relieve the other minor ills of little ones. Concerning them Mrs. Oscar Bedard, Ste. Sopie, Que., writes: —"Baby's Own Tablets are an excellent remedy for constipation. They relieved my little one when nothing else would and I can strongly recommend them to all mothers." The Tablets are sold by medicine dealers or by mail at 25 cents a box from the Dr. Williams Medicine Co., Brockville, Ont.

WORLD HAPPENINGS

Check Up Reds.

(Canadian Press).

NEW YORK, Sept. 18.—The wide checking of Reds follows the explosion.

Accepts Increase.

(Canadian Press).

FORT WILLIAM, Ont., Sept. 18.—Secretary Grey, of the Seamen's Union, accepts a general increase of ten dollars a month. The men will return to their ships.

Candidate Chosen.

(Canadian Press).

VERDON, B. C., Sept. 18.—J. A. Mackenzie, editor of the News, was chosen as Liberal-Conservative candidate for the riding.

COAL SITUATIOM IS NOT ALARMING

OTTAWA, Sept. 17.—In a report on the coal situation in Canada for September, issued by S. J. Cook, B.A., A.I.C., chief the Mining, Metallurgical, and Chemical Division, the situation is stated as not alarming. "Despite much loose talk to the contrary, the Canadian coal supply does not appear alarming, although prices continue high and no relief may be expected as yet," states the report.

In showing production in the United States a comparative statement is issued. This shows that coal produced in 1917 up until August was some 16,000,000 tons beyond that to the same date in 1920. The production this year is also 39,500,000 tons behind 1918, but is 48,697,000 tons more than the same period for 1919. This is explained by the fact that in 1919 consumption much exceeded production, while in 1913 consumption did not keep pace with production and a big surplus was built up.

Quebec Fares Better.

Up to June 30, 1920, Central Ontario had received 99 per cent. of the average amount of anthracite received during the same six months of the three preceding years and 106 per cent. of the anthracite received during the same period in 1919. Quebec has received 110 per cent. of the average receipts for the same six months of three years ago and 119 per cent. of the amount brought in during the six months of 1919. Quebec in this way is exceeding the supply obtained by Ontario in proportion.

Anthracite coal supplies to all Canada to June 30 were 101 per cent. of the three years' average and 107 per cent. of the six months of 1919. Bituminous coal imports into Canada have fallen to 80 per cent. of the average during the preceding years, but are still 97 per cent. of the six months' period of 1919. Better transportation facilities and confidence in steady production in the United States make the situation not alarming.

HUNGARIAN OFFICIALS ARE IN A BAY WAY.

(Canadian Press).

BUDAPEST, Sept. 18.—The misery of the formerly well-to-do people and a sidelight on the exchange situation are afforded by the bill in the National Assembly increasing certain judges' salaries from 5,000 to 6,000 crowns. This represents, in American money, a raise of about 50 cents a month.

THIRD OF WOUNDED GASSED.

Of 266,112 of the A. E. F. Admitted to Hospitals 88,890 Were Victims.

WASHINGTON, Sept. 18.—During the world war, there was 266,112 admissions to A. E. F. hospitals for injuries due to military causes. Of these causes gas was the most potent, although the percentage of deaths from it was comparatively small. Of the 88,980 gas cases 38,396, or 43 per cent. were caused by mustard gas. In 39,914 gas cases, the kind of gas involved was not specified.

THIS BEATS THE PETERBORO' CORN

HORRIBLE STORY COMES FROM ARKANSAS

This is the season of the year when one natrually expects to hear some tall stories about tall corn. And there really is some corn this year 12 or 13 feet high and still growing. But these specimens are completely outclassed by the State of Arkansas, where all records have been broken, as the following "news" despatch will verify.

"The horible news comes from Arkansas that a boy climbed a corn stalk to see how the corn was getting along and now the stalk is growing up faster than the boy can climb down. The boy is plumb out of sight. Three men have undertaken to cut down the stalk with axes and save the boy from starvation. It grows so fast they can't hit twice in the same place. The poor boy is living on nothing but raw corn and has already thrown down four bushels of cobs. Next!"

EVERY MONTH MANY WOMEN

Take ZUTOO Tablets and are free of the Griping Pain and Sick Headaches.

Read what Mrs. Wright says: "I received your sample of Zutoo Tablets, and took them for severe pain (monthly) and headache. At the end of 30 minutes, I was entirely free of pain and experienced no more throughout the period. I suffer a great deal at the times and feel grateful that I have a remedy which affords quick relief. Every woman in the land should know about Zutoo Tablets and what they will do."

Mrs. ALLEN WRIGHT, Fulford, Que.

TAKE ZUTOO

BIG DISPLAY OF FRUITS AT J. SIMONS

230 CHARLOTTE STREET

Red, green and blue plums, St. John peaches from Grimsby. Delicious new pears, eating and cooking apples, white and pink muskmelons, ripe and juicy watermelons, tomatoes in prime condition by the 11 quart basket 50c., pickling jars and gems, peppers, onions, cauliflower and pickling supplies. Get my prices—they are right.

'Phone 1013.

VULCANIZING

By our new method of Tire Vulcanizing we can positively GUARANTEE EVERY REPAIR TO OUTWEAR the balance of the Tire.

E. B. MORSE & CO.

201 HUNTER STREET

Opp. Bell Telephone 264-70-2062

GIRL, TWELVE YEARS, KILLED IN ACCIDENT

Fell From Heavy Wagon, Wheels Passed Over Her Body.

LINDSAY, Sept. 17.—One of the most shocking accidents of recent years in this township, occurred near Kilworthy on Tuesday night or early Wednesday morning of last week. As nearly as can be learned the facts are as follows: The young people of that section gave a dance in the Orange Hall at Kilworthy, on Tuesday night, September 7, to which a number of the annual tourists at Mal[illegible] were invited. At the conclusion of the festivities in connection with the event, twenty-two of those present, seated in a hay rack that had been used through the haying and harvest this season, started on their journey homeward, and after they had got to the top of what is known as Beatty's hill to rough and stony hill) the rack broke in some unaccountable manner, and Miss Gertie Pearve, a bright, ha[illegible] and ever cheerful little girl of 12 years, fell to the ground and the wagon, with its twenty-one remaining occupants, passed over her body. Death resulted a few hours later.

Some wise old saws have lost their teeth.

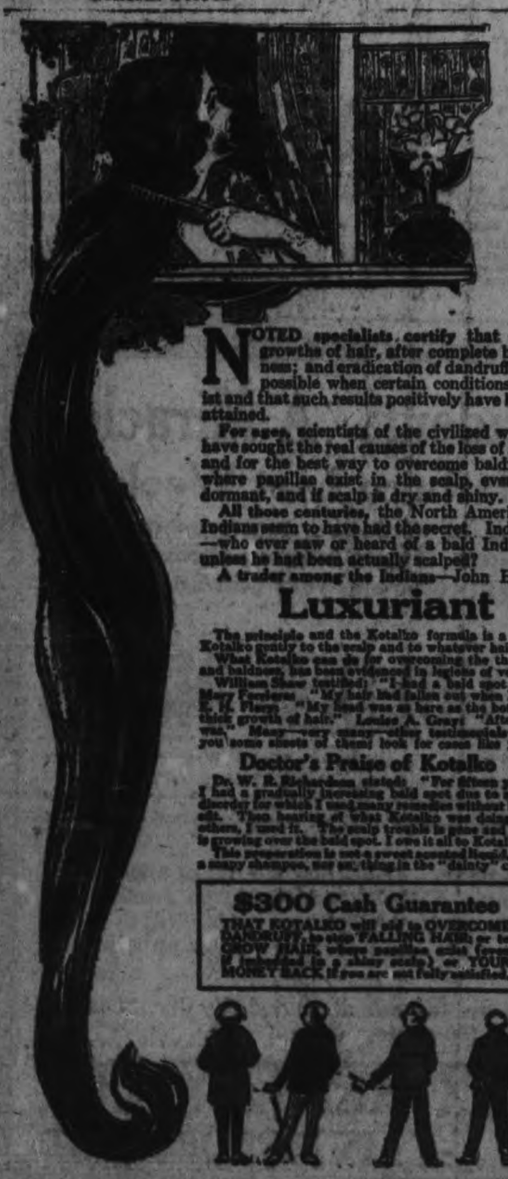

Every 10c Packet of WILSON'S FLY PADS WILL KILL MORE FLIES THAN $8.00 WORTH OF ANY STICKY FLY CATCHER

Clean to handle. Sold by all Druggists, Grocers and General Stores

Is Secret of Ages Now Revealed?

Kotalko, a True Hair Elixir

NOTED specialists certify that new growths of hair, after complete baldness; and eradication of dandruff are possible when certain conditions exist and that such results positively have been attained.

For ages, scientists of the civilized world have sought the real causes of the loss of hair and for the best way to overcome baldness where papillae exist in the scalp, even if dormant, and if scalp is dry and shiny.

All those centuries, the North American Indians seem to have had the secret. Indeed—who ever saw or heard of a bald Indian, unless he had been actually scalped?

A trader among the Indians—John Hart Brittain got hold of the secret by right of purchase. "Kotalko" is the name by which the elixir is known. Although almost entirely bald, hair came in prolific growth on Mr. Brittain's head after applying Kotalko and this hair growth never lessened. Legions of others, men, women and children, have had scalp and hair benefit through KOTALKO. Many have reported new growths of hair after baldness of years. Many have reported that their hair stopped falling out. Many have reported scalp dandruff eradicated completely by Kotalko. You see, there is a chance for you to test the efficacy of Kotalko. Your aim, like that of every other ambitious, self-respecting person, is

Luxuriant HAIR for You

The principle and the Kotalko formula is a compound from the Three Kingdoms of Nature. Apply Kotalko gently to the scalp and to whatever hair is still left. *Watch in your mirror!*

What Kotalko can do for overcoming the thinning, splitting, loss or combing-out of hair, also for dandruff and baldness, has been evidenced in legions of voluntary testimonials.

William Shaw testified: "I had a bald spot over 12 years that has become covered by using Kotalko." Mary Pertone: "My hair had fallen out when I began to use Kotalko. Then the hair grew again." Alfred Hall, Preston: "My hair was as fine as the bottom of my feet. Since using Kotalko there has come a nice thick growth of hair." Louise A. Geary: "After using Kotalko, my hair is much thicker and longer than it was." Many—very many—other testimonials—some lengthy, are available for YOU to read. Let us send you some sheets of them; look for cases like your own.

Doctor's Praise of Kotalko

Dr. W. R. Richardson stated: "For fifteen years I had a gradually increasing bald spot due to scalp disease for which I used many remedies without benefit. Upon hearing of what Kotalko was doing for others, I used it. The scalp trouble is gone and hair is growing over the bald spot. I owe it all to Kotalko."

This preparation is not a purely scented liquid, nor a soapy shampoo, nor an, thing in the "dainty" class.

$300 Cash Guarantee

THAT KOTALKO will aid to OVERCOME DANDRUFF, to stop FALLING HAIR, or to GROW HAIR, where positive, solid (pore) scalp is present, or YOUR MONEY BACK if you are not fully satisfied.

Kotalko is making an unparalleled record. Remember the name is

KOTALKO

In Kotalko one of the ingredients is bear oil and, remember, it is genuine bear oil, compounded with the other ingredients of Nature and to be applied to the scalp in the Indians' original way.

Proof Box of Kotalko, 10 Cents

If you wish to test Kotalko on baldness, falling or thinning hair, scalp disorder or dandruff, you may receive a Proof Box of Kotalko with testimonials and booklet by mail (plainly wrapped package) by sending 10 cents, silver or stamps, to Kotal Company, Ltd., 366-G Adelaide St. W., Toronto. Or you may obtain a full size box of KOTALKO at a druggist's or at toilet goods counter of a department store. Remember the name—KOTALKO. It is the genuine Indian hair elixir. There is nothing "just the same." $300 money-back guarantee with each box.

Where to Get Kotalko

At worth while drug stores everywhere, including

WARNE DRUG CO. BOND'S DRUG STORE C. M. MONCUR

Ten years without a corn

Countless people boast that record now.

Years ago they started using Blue-jay. Never since has a corn pained twice. And never has a corn stayed a week.

You can quickly prove that corns are needless. Millions have already done it.

Think what it means.

No more paring, no more pain, no more unsightly pads. Dainty shoes without unhappy hours.

Apply a touch of liquid Blue-jay or a Blue-jay plaster.

The corn pain will end. And soon the whole corn will loosen and come out.

The action is gentle but sure. Blue-jay is the scientific method, created by this world-famed laboratory.

It is not like the methods which are harsh and crude.

Try Blue-jay on one corn. Buy it tonight from your druggist. Live the rest of your life without corns.

B&B Blue-jay Plaster or Liquid

The Scientific Corn Ender

BAUER & BLACK, Limited Chicago Toronto New York

Makers of Sterile Surgical Dressings and Allied Products

A Sure Foothold

RUNNING board mats, floor treads, door mats and entryway coverings made of rubber, are the ideal "sure footholds." The demand for these is large and the profits big.

The Panther formulas for these mechanical rubber goods have no superior.

The Rubber Co. of Canada, Limited, own and control the Panther formulas.

You can participate in the big rubber profits Canada is enjoying by investing in its 8% Cumulative and Participating Preferred Shares—carrying a bonus of 25% in Common.

Send for full particulars.

R. M. HEFFERNAN & CO. LTD.
INVESTMENT BROKERS
Head Office: 204 Jackson Building, Ottawa.
Phone 6096 Queen.

Hensley's Little Plumber

ANYTHING at all in the plumbing line that needs fitting, fixing, adjusting, or replacing can be furnished by this shop. Our past record of services for the people you're acquainted with is sufficient guarantee that your work will be done in a prompt and efficient manner. Test our promptness. 'Phone 816.

E. HENSLEY
Heating and Plumbing
Phone 816 *444 George St.*

SIMPLEX
SHOE POLISH
Brightest and Best

ED. COONEY
Express, Cartage and Motor Truck Service
General Transport Business
Offices:—Off Charlotte St. Next Bethune St.
Phones—Day 360 Night 847

WEATHER STRIP
Saves you Money in Fuel—Makes your House Comfortable—Does not cost much to put on.
CHAMBERLAIN'S WEATHERSTRIP
is the Best. Ask us for an estimate on House, Factory, or Office.
J. H. VANCE
773 AYLMER STREET.
'Phone 1292.

FOR SALE
A Quantity of Dry Pine and Hemlock Lumber
1 and 2 inch.
J. E. A. FITZGERALD
Phone 111

ALLEN THEATRE STOCK OFFERED THE PUBLIC

MOVING PICTURE BUSINESS OUTGROWS STAGE OF PRIVATE INVESTOR

The Allen Theatre Enterprises, controlling the Allen Theatre, Toronto, and sixty other leading motion picture houses throughout Canada, announce an issue of preferred stock in a new holding company to be called Allen Theatres Limited. This stock will be offered for public subscription, and is secured by the entire assets of the Allen Theatre Enterprises.

In a statement to the press, Mr. Jule Allen, vice-president of the company, whose success in the last decade has been one of the phenomena of motion pictures, remarks as follows:

"A feature of the last decade has been the rise of the motion picture industry from practically nothing to the position—in point of capital invested and number of people employed—of fourth in the great industries of North America.

"In surveying the theatrical development in Canada in the last 10 years one is forced to wonder where the money invested in motion picture enterprises has been derived. In the City of Toronto alone, where ten years ago there were less than a dozen theatres all told, to-day there are nearly one hundred, of which some 88 are motion picture houses. Some of these picture theatres are of full proportions and quite equal in point of beauty and equipment to the so-called "regular" theatres and "opera houses." It would seem that, in the vast majority of cases, the motion picture theatres of Canada have been created by their own earning power, or based upon the capital of "inside interests" who found such investments too lucrative to share with the general public.

A Greater Scale.

"The motion picture business in Canada is now, however, out-growing the stage of the private investor and the small circle of 'insiders.' It is in process of being organized on a greater scale, and vastly improved. High-class theatres are springing up in the different cities of the Dominion under strong central management. Elaborate appointments, rich decorations, large seating capacity, characterize the modern 'picture palaces.' Only the very best of the film producers' offerings, supplemented by high-class musical programmes supplied by magnificent pipe organs and first-class stringed orchestras, are selected for presentation in these super-theatres, and a central management allows a uniformly high standard to be set for the entire circuit.

"Such a circuit is that developed by the Allens and now controlled by the Allen Theatre Enterprises, with a 'string' of some sixty first-class houses in the larger cities of Canada from coast to coast, the Allen enterprises have grown to a magnitude which requires broader capitalization. Preferred stock in a 'holding' company which will control all the theatrical enterprises of the Allens is to be issued shortly under the name, Allen Theatres Limited. This company is possibly the only one of its kind in the world, in that the stock holders will participate on a par with the original owners, as Messrs. Allen are accepting stock in the new company for their assets.

Will Control.

"Allen Theatres Limited will control all the Allen Theatre Enterprises and every new Allen Theatre that may be erected. Should future growth equal that of the past, purchasers of these securities will have no reason for discontent."

Speaking of the future possibilities of motion picture theatres in Canada, Mr. H. B. Housser of Housser, Wood & Company, Toronto, who will have charge of the flotation, pointed out several peculiar facts about the "movie business.

"First of all, the security behind the preferred stock of a theatre is represented by real estate investments necessarily situated in a busy business district. This equity has a value at all times.

"Commercialized amusement under efficient management may be considered as one of the most stable commodities. The motion picture theatre is practically unaffected by labor conditions or hard times. Even in Bolshevik Russia where chaos prevails, the theatres are reaping a harvest. So it was in the days of the French Revolution, and so it was during the strike days in Winnipeg.

"Nor does the labor problem enter into motion picture theatres, as the staff required is comparatively small.

"The earning power of the successful, motion picture theatre, strange as it may seem, greatly exceeds that of the average industrial security. A theatre, moreover, deals in a commodity for cash, and cash is king.

"While these statements may not be applied to all motion picture theatres without exception, as individual or independent show houses, they apply with emphasis in the case of an organization such as the Allen's where a large number of theatres are covered from a centralized management, and where each is benefited by being one of a chain. With sixty theatres, the Allens can naturally buy films to better advantage than the operator controlling only half a dozen theatres. We feel that the future of this Canadian enterprise is particularly bright."

THE "LIFTUP"
(Patented)
ALL BIAS FILLED CORSETS are designed in conformity with the science of Anatomy.
The "Liftup" a patented invention with non-slip elastic inside belt, gently supports the abdomen, and is very beneficial for use after an operation involving an abdominal incision. Most effective in relieving those physical ailments from which many women suffer.
Write us NOW, for useful hints on fitting and self-measurement. Free upon request.
BIAS CORSETS LIMITED
45 BRITTAIN STREET
TORONTO

NO fear of wrinkling or ripping. Every woman knows what that fear means when she is wearing uncertain hosiery.

Mercury Seamless Fashioned Hosiery is knitted, not stretched, into shape. Like a carefully designed gown, it is form fitting, and it remains form fitting as long as the hose last.

The yarns used in Mercury Hosiery are soft and lustrous, adding the desired tone of quality. Shades to meet the dictates of fashion.

Obtainable in the leading stores. If your dealer does not sell "Mercury" send us his name.

MERCURY MILLS, LIMITED, Hamilton, Can.
Also makers of Men's Half Hose and Children's Hosiery.

Mercury Hosiery

110

AN INVITATION

For the four days of the Peterboro Fair our Store is open to the public as a rendezvous, and place to leave parcels while shopping or down at the Exhibition Grounds---use it, and welcome.

A Place for Extra Values

eing just off George on Hunter St. we re out of the high expense district, and can give more moderate prices on all Boots and Shoes on that account.

J. KYLIE & SON, 141 Hunter Street

NINETY LOCAL BOARDS FOR MOTHERS' PENSIONS

The Mothers' Allowances Commission are busy appointing local boards throughout the province, and returns are being made promptly. Altogether there will be about ninety of these boards when the whole organization for the administration of the Act is complete. Miss Francis McDonald has been appointed special investigator, with Toronto as the centre of her field, and Harry Bentley, a returned soldier, has been placed in charge of the records.

RUSSIAN PEOPLE HAVE THE BLUES

NOTHING FUT PAPER MONEY AND COST OF LIVING EXCESSIVELY HIGH

BRUNSWICK, Germany, Sept. 18.—August Merges, a German communist leader, who has just returned from Moscow, says that "Bolshevism as practiced in Russia, is not Simon pure unadulterated communism. The cost of living there is excessively high; paper money is wiped out with paper money, and people generally have the blues."

Merges, a little hunchbacked journeyman tailor, who staged the communist revolt in Brunswick in 1919, warns his comrades against settling in Russia.

"Politics in Russia are controlled by the communist party, which counts 600,000 members, several hundred thousands of whom are office seekers and political hangers-on, who are not to be trusted," Merges declared in an address on his Russian discoveries.

He declared that the Russian system was not suited to Germany, because of its rigid centralization combined with a tedious bureaucracy, and its imitation of capitalistic methods. He told the Moscow reds, he said, that the German communists did not propose to take orders from them.

GIRLS! USE LEMONS FOR SUNBURN, TAN

Try It! Make this lemon lotion to whiten your tanned or freckled skin.

Squeeze the juice of two lemons into a bottle containing three ounces of Orchard White, shake well, and you have a quarter pint of the best freckle, sunburn and tan lotion, and complexion whitener, at very, very small cost.

Your grocer has the lemons and any drug store or toilet counter will supply three ounces of Orchard White for a few cents. Massage this sweetly fragrant lotion into the face, neck, arms and hands, and see how quickly the freckles, sunburn, windburn and tan disappear and how clear, soft and white the skin becomes. Yes! It is

WHEAT CROP SMALL BARLEY CROP LARGE

BEER OCCUPIES POSITION OF BREAD IN ENGLAND

(Canadian Press).

LONDON, Sept. 18.—With bread selling at 25 cents a loaf, and soon to be raised to 30, and later perhaps to 35 cents, England is harvesting this season the smallest wheat crop since the early days of the war. Production of barley, on the other hand, will show a material increase over that of the last few years.

The reasons for this state of affairs, according to Professor James Long, a well-known agricultural expert, are government control and beer. The price of wheat and oats is regulated, but no restrictions have been placed on that of barley. As the market price of barley is exceptionally high, farmers planted that grain instead of wheat and oats.

Professor Long shows that since 1918 wheat has been reduced by 679,000 acres, or more than one-third of the present area, while oats, also an important bread stuff, has fallen off by 512,000 acres. "On the basis of wheat," he says, "this means a loss of bread grain equal to some 38,000,000 bushels, or sufficient to feed 7,500,000 persons. It is a curious commentary on the fact that the barley crop has considerably increased, and that in consequence beer has so far occupied the position of bread."

The country has fewer cattle than in any year since 1903 and 5,330,000 less sheep than the average of the 10 years from 1904 to 1913. The decrease in cattle since last year is more than 500,000 head.

KEEP CARS IN CANADA FOR WEST'S GRAIN NEEDS

RAILWAYS TAKING EXTRA PRECAUTION—BIG SHORTAGE IN U. S.

OTTAWA, Sept. 18.—In view of the particularly heavy crop movement from the western provinces during the next few months, extra precautions are being taken by the management of the Government, and other systems of railways, to keep Canadian freight cars on this side of the border. At the present time there is a car shortage in the United States of 600,000 cars, and when a Canadian car is permitted to cross the line it is practically impossible to have it returned. The daily charge for retained cars from Canada was some time ago increased, but this has made no difference, the American railways being quite willing to pay the extra charge for the use of the cars. The necessity of keeping Canadian rolling stock at home, if a grain blockade is to be prevented when the eastward wheat movement is at its height, is recognized, and even at the best there is likely to be considerable congestion it is thought.

Rev. J. H. Martin, vicar of Holy Trinity, Chatham, was deprived of his living and further preferment, for kissing his servant girl.

ONLY TABLETS MARKED "BAYER" ARE ASPIRIN

Not Aspirin at All without the "Bayer Cross"

For Colds, Pain, Neuralgia, Toothache, Headache, Earache, and for Rheumatism, Lumbago, Sciatica, Neuritis, take Aspirin marked with the name "Bayer" or you are not taking Aspirin at all.

Accept only "Bayer Tablets of Aspirin" in an unbroken "Bayer" package which contains complete directions. Then you are getting real Aspirin—the genuine Aspirin prescribed by physicians for over nineteen years. Now made in Canada.

Handy tin boxes containing 12 tablets cost but a few cents. Druggists also sell larger "Bayer" packages.

There is only one Aspirin—"Bayer"—You must say "Bayer"

Aspirin is the trade mark (registered in Canada) of Bayer Manufacture of Monoaceticacidester of Salicylicacid. While it is well known that Aspirin means Bayer manufacture, to assist the public against imitations, the Tablets of Bayer Company will be stamped with their general trade mark, the "Bayer Cross."

Overseas Trade Made Us Prosperous

Overseas Trade Will Keep Us Prosperous

To maintain our overseas trade Canada must have sea-conscious spirit

—In the People
—In the Government
—In the Schools

Canadians must not be hewers of wood, drawers of water for other nations.

Canadian Ships Must Carry Canadian Products to World Markets

The Navy League of Canada

SANTAL MIDY CAPSULES
CATARRH of the BLADDER relieved in 24 HOURS
Each Capsule bears the name MIDY
Beware of counterfeits

AUTOS WASHED
Efficiency and Promptness Guaranteed at
FONTAINE'S
AUTO SERVICE
185 HUNTER STREET
Phone 1055
OPEN DAY AND NIGHT

J. DOUROS
Fruit Arrivals

Fancy Blue Plums, Blue Damsons, Green Gages, Choice Bartlett Pears, No. 1 Crawford Peaches—just right for Preserving.

Delicious Sweet Grapes, Musk Melons—pink fleshed and sugar sweets, Pickling Pears.

Bananas, Oranges, Lemons. All kinds of fresh Vegetables, Tomatoes, Cucumbers, Corn, Cauliflowers, Cabbage, etc.

FRUIT STORE
176 George St. 'Phone 18

COUGHLIN'S Monumental Works
Long Established Reputation for Quality Work

Now is the opportune time to order monuments to be erected this year. Prompt attention given every order. Material and workmanship guaranteed first class. Our factory is equipped with stone working machinery to fill orders promptly at minimum prices. Scotch and foreign monuments carried in stock. No trouble to show intending purchasers and give estimates on our latest designs. Call and see us at 214 Hunter street.

A Man! An Accident! A Miracle!

Right Here In Peterboro Last Week

A plank upon which were two men fell across my toes, crushing them so I thought the bones were broken. Upon bathing them in warm water they were swollen, purple in color and very painful. I bound them up in

GALLAGHER'S GOLDEN DROPS

In a short time the pain was gone. The next morning my toes were practically all right. I put on my boots and went to work. If anyone told me anything could do what GOLDEN DROPS did I would not believe them. It is a miracle. My name and address may be had at the Gallagher Remedy Company's office. You should keep a bottle in the house as it may save you much pain and loss of time.
CITIZEN.

Not what it will do but what it has done. Took the pain out of a bad scald in two hours and healed it in one day. Killed a carbuncle in twenty-four hours. Healed a sore which could not be healed for years. Has cured many infections and a felon in two days, and countless other unbelievable things.

GALLAGHER'S GOLDEN DROPS are for sale at all our city druggists and in every town in this district. Price, 50 cents.

THE GALLAGHER REMEDY CO.,
332 WATER STREET - PETERBORO, ONT.

Last Time To-day

ALLEN

Continuous Performance To-day

BETZWOOD FILM CO., Presents

LOUIS BENNISON

In

THE ROAD CALLED STRAIGHT

A drama of stout Hearts and fighting fists.

Matinee 16c, 22c, 32c. Evening 16c, 22c, 32c.

----MONDAY----

THOMAS H. INCE, Presents

DOUGLAS MacLEAN AND DORIS MAY in

"LET'S BE FASHIONABLE"

A Paramount Artcraft Picture

They start out with a saucy h-o-n-k honk. They end up with a p-f-f-f-z-z-z-z-z-z!! But while they were in the social running--WOW! The funniest, breeziest team on the screen.

IN ANOTHER HIT THAT MAKES A BARREL OF LAUGHS

LARRY SEMON IN "THE STAGE HAND WARNING"

A riot of mirth and we are not responsible for any explosions of laughter that occur to our patrons during THE ENGAGEMENT.

MATINEE 11c., 22c. EVENING 16c, 22c, 32c

SPORTING NEWS, VIEWS AND GOSSIP

TORONTO OUTFIT WANT BIG GATE

ONE REASON WHY T. A. B. A. REFUSED

President Frank Robbins, of the Ontario Baseball Amateur Association, has the following to say regarding the decisions of the O.B.A.A. to make the T.A.B.A. declare a winner before Saturday or default.

"We could have arrived at our decision without meeting. But Mr. Patterson, of Peterborough, sacrificed a night's sleep to get here in time. Toronto's representative wasn't present, but that didn't kep us idle. If the T.A.B.A. still refuses to carry out instructions and is suspended it will be unfortunate, but impossible to prevent. Toronto is no better than any of the other sections of the O.B.A.A. and must be made to realize it. I'm sorry for one thing and that is that it looks as if the Toronto Amateur Baseball Association is putting the financial end of the game ahead of sportsmanship. On Saturday Hillcrests and Oslers will draw a great crowd, much bigger than they would get during the week, and that seems to be the reason for their refusal to shift the dates as we ordered."

BASEBALL SCORES

NATIONAL LEAGUE.

Toronto 10, Akron 4.
Baltimore 21, Reading 11.
Buffalo 14, Rochester 11.

AMERICAN LEAGUE.

Cleveland 6, New York 4.
Cleveland 9, Washington 3.
Detroit 14, Boston 13.
St. Louis 17, Philadelphia 8.

NATIONAL LEAGUE.

New York 4, Pittsburg 3.
Brooklyn 3, Cincinnati 2.
St. Louis 9, Boston 4.
Chicago 3, Philadelphia 1.

LET'S BE FASHIONABLE

When Henry and his pretty wife first came to Elmhurst, By-the-Bay, and watched the speedy social life, they said, "How do you folks get that way?"

But soon they joined the giddy throng of debutantes and smooth tea fighters. Their foolish fads make Henry long to make a break and "crown" the blighters.

Then came Hank's chance! He had his wish and pushed Dame Fashion from the scene. You want to laugh? You lack ambish? See Doris May and Doug. MacLean at the Allen.

The New REGENT THEATRE Hunter St. East

"Cosiest Spot in the City"

TO-DAY—WM. FOX'S Premier Screen Star

SHIRLEY MASON in "Molly and I"

From the Novel "Molly, and I and the Silver Ring" by Frank Adams

FOR MONDAY—The Ever Popular

WM. DUNCAN in "Smashing Barriers"

EPISODE 3

Matinees 2.15 p.m. Evenings 7.15 and 9 p.m.

POPULAR PRICES, INCLUDING WAR TAX

Matinees 11c—16c Evenings 16c—22c Balcony 27c

ENTER THE "CHRONICLE" CONTEST AND GET ONE FOR NOTHING

MASSEY BICYCLES

Ask the man that owns ones

WHITE BROS.

Phone 897

Fully Equipped Repair Dept. 174 Hunter St. Opp. Oriental

GUS HILL COMING TO THE GRAND

The sensation of the current season in the theatrical world is Gus Hill's Minstrels, which is scheduled to appear at the Grand Opera House today, matinee and night.

This mammoth aggregation of black face stars is said to be making theatrical history this season. It is declared that the press throughout the country has been unanimous in proclaiming that this organization is the greatest burnt cork entertainment ever offered to the American public. Everywhere that this big aggregation has appeared this season, according to credible report, the stand room only sign again has been in demand. The company includes: Emile Subers, Sam Curtis, Rags Leighton, Billy Monitor, Harry O'Brien, Fred Werner, Harry Bohne, Ferd Freddy, Gene Pearson, Pat Rogers, Richard Barstow, John Cahill and fifty other well known burnt cork celebrities. Sam Brown's famous band and orchestra will be one of the features of the performance.

VIVIAN RICH COMES IN "A WORLD OF FOLLY"

"A World of Folly" is the title of the second production in which William Fox will present Vivian Rich as a star. It is coming to the Regent Theatre next Thursday. Miss Rich's latest picture is adapted from a story by Jane Grogan, and is said to give here an exceptionally appealing emotional role.

The story revolves around Helene Blair, a young wife who loves her husband but is neglected by him on account of business. She meets Tremaine, polo champion, through his saving her two children from an impending auto accident, and to show her gratitude she invites him to her home. Tremaine is engaged to Jeanne, with whom he lives. When he becomes too attentive to Helene she repulses him, and requests him not to see her again. But Tremaine schemes to make the wife unfaithful in the eyes of her husband. How he does it is told in tense scenes

Miss Rich is supported by an excellent cast, including Aaron Edwards, Augustus Phillips, P. M. McCollough and Daisy Robinson.

LARRY SEMON KEEPS AUDIENCE IN UPROAR

THE "STAGE HAND" IS FUNNIEST OF HIS COMEDIES

Larry Semon goes through even more than his usual allotment of dangerous "stunts" in his latest gloom killer, "The Stage Hand," a Vitagraph screen comedy which will be shown at the Allen Theatre on Monday.

The Vitagraph star makes his appearance first from the folds of a rolled up carpet, and from then until the last flicker he keeps whirling hilariously from one funny incident to another. He falls through a trapdoor underneath the stage, plunges from the wings high over the footlights and goes through a score of other bone breakers in order to get the last bit of fun out of the comedy.

Although the novelties were prepared, rehearsed and acted with the greatest care, so expertly was the production made that it seems to have been done spontaneously. Theatrical managers may moan of the troubles that beset them in putting on a show, but they are sure to grin and feel better after having seen the tornado of misfortune which follows in Larry Semon's wake as he breezes serenely through this picture.

LIGHTNING KILLED BOY WHILE SITTING IN CHAIR.

The following addition information has been received concerning the death of George Packard, in Haliburton County:

During Saturday evening's electrical storm, lightning struck the home of Mrs. A. Packard, near Maple Lake, instantly killing the son, George Pickard. The boy was sitting in a chair when the lightning struck the chimney, and passing through the house, struck the boy, and gave his mother, who was standing nearby, a severe shock. It was several minutes before Mrs. Packard realized the sad occurrence.

The chimney was completely demolished and several logs in the walls were thrown out of their position. On leaving the house the lightning jumping to a clothesline post and ran along the wire line. Fortunately the house escaped fire.

ARLIE MARKS HERE FOR THE EXHIBITION

When the Arlie Marks Associated Players open their 3 days' engagement at the Grand Opera House on Monday evening next, all lovers of the popular-priced amusement have a treat in store for themselves.

The well-known attractions have several new additions, that are something out of the ordinary in the line of between act vaudeville. Madam Salona, The Girl With the Thousand Eyes, will keep you all guessing. Heverly, The Man of Mystery, is another act that is entirely different to those usually carried with stock companies. The dramatic end of the show is exceptionally capable this season, and Miss Arlie Marks has spared no expense in the staging the different productions to be presented here during the three nights. The opening play, "Where the River Shannon Flows," is said to be one of the prettiest plays ever written, plenty of good comedy and an exceptional plot that is altogether different. The play was a big success with all the big stock companies last season, and Lindsay E. Perrin secured the sole rights of this fine play for Canadian territory. Popular prices will prevail for the entire engagement, and reserved seats are now on sale at the Box Office.

Clare Hamilton, one of the bathing beauty chorus with the successful musical comedy, "THE KATZENJAMMER KIDS," at the Grand Opera House, matinee and night, Thursday, September 2.3

MUSIC AND DRAMA

"GRUMPY."

Two seasons ago Peterborough play-goers had an opportunity of seeing the famous English actor, Cyril Maude, in one of his most successful plays, the comedy "Grumpy" by T. Wigney Percival and Horace Hodges and the offering was one of the most enjoyable in local theatrical history. Last night "Grumpy" returned to the Grand without Mr. Maude, but played by a well balanced English company and the comedy was thoroughly appreciated by a large audience. Comparisons they say are odious, but naturally one cannot help making a comparison between the work of Mr. Maude in the title role and that of Mr. Edward Lewess in last night's production. The part was written originally for Mr. Maude and his conception of it was considered as the triumph of his long stage career. To begin with it is a role that is exacting and difficult and to step into the shoes of such an actor as Mr. Maude is a task that calls for histrionic ability of the highest order. Mr. Lewsr succeeded admirably in his presentation of the party, his picture of the aged but bright minded old lawyer being one that will not soon be forgotten. He was ably assisted by a caste of uniform excellence in which the work of Frank Compton, Galwey Herbert and Trevor Bland was especially noticeable. The story of "Grumpy" is too well known to need any synopsis of the plot. Suffice it to say that the clever comedy was presented in a most effective manner and was thoroughly enjoyed.

To-night, Gus Hill's famous minstrels are visitors at the Grand.

A TONIC WORTH WHILE

Do you need a tonic? Are you out of sorts? Have you indigestion, liver troubles, or are your nerves out of tune? If so just try Vital Tablets. They are a wonderful Tonic. They clear the complexion, purify the blood and tune up the whole system. Get a box from your druggist, or by mail from The Scobell Drug Co., Montreal. Price 50c a box or 6 for $2.50.

ROYALTY AT DEDICATION.

United Press.

VANCOUVER, B. C., September 18. — "Children of a Common Mother" will be the inscription raised in bold letters upon the arch which will stand at the International boundary on the Pacific Highway, an automobile road connecting British Columbia and the Pacific Coast states of the United States.

The arch will be of steel and concrete, 100 feet in height. It is now in course of erection and will cost $50,000. It will be dedicated October 20, when the Queen of Rumania, her daughter, Princess Marie, Marshal and Madam Joffre of France and representatives of the Canadian and United States governments and of the Mikado of Japan and of the president of China, are expected to be present.

GRAND

Devoted to Exclusive First Run Photo Presentations & High-Class Road Attractions

Something Doing Every Day

3 NIGHTS (Fair Dates) COMMENCING MONDAY, SEPT. 20

TO-DAY MATINEE and EVENING

GUS HILL'S WORLD FAMOUS Minstrels

THE MOST TALKED OF SHOW OF THE AGE

PRICES:

MATINEE - - 25c to $1.00
NIGHT - - - 25c to $1.50

ARLIE MARKS AND HER ASSOCIATED PLAYERS

In a Repertoire of 3 Late Dramatic Successes, with

5 BIG VAUDEVILLE ACTS 5

OPENING PLAY . . "WHERE THE RIVER SHANNON FLOWS"

VAUDEVILLE and PLAYS CHANGED NIGHTLY

—EXTRA ADDED ATTRACTION—

"SALONA" THE GIRL WITH THE 1000 EYES

IF IN DOUBT—ASK SALONA

Popular Prices-50, 35, 25 & 15c SEATS NOW ON SALE

DISCUSSED THE RADIAL QUESTION

MEETING HELD IN GUELPH LAST EVENING

GUELPH, Sept. 18.—At a public meeting in the City Hall here last night, J. W. Buckley, president of the Ontario Independent Labour Party, discussed the Hydro radial situation. He strongly endorsed the Government's action in appointing the Sutherland Commission, and contended that any other course would have been subversive of both democracy and constituted authority.

The Hydro radial schemes, Mr. Buckley said, must be justified on grounds of economic soundness, and democratic control. The economic soundness of public undertakings was closely concerned with their financial control. The Beck Commission was an unexampled financial autocracy over the municipalities whose steward it loudly professed to be. The Hearst Government and Legislature had given it authority to spend the municipalities' and the Province's money, even trust funds, "without regard to the special trusts or purposes under which the same, or any part thereof, may come to its hands." The Commission itself was indemnified against the consequences of error in any of its estimates, and it was more supreme than the Kaiser over municipalities which made radial agreements with it.

Mr. Buckley quoted from the special Clarkson report on Hydro finances, dated 19th March last. The Central Ontario system in the year ending 31st October, 1919, incurred a deficit of $183,632. The Province in 1916 gave $8,350,000 in 4 per cent. debentures to buy this system, which will mature in 1926, when interest is likely to be nearer 6 per cent. than 4. Mr. Clarkson said the Province had advanced, since the purchase, $2,893,185 in cash to the Central Ontario system, but of this money the Beck Commission had used $1,209,787, or 41 per cent. for other systems. It was quite possible, therefore, for the money raised to build one railway to be used for another. There were indications in the Government statement of 6th July last that this had already been done by pledging bonds authorised for the Port Credit-St. Catharines line to buy right of way for another line for which no legal authority had been given.

Issue Bonds.

Under the law, Mr. Buckley said, the Beck Commission could issue bonds to increase municipalities' liabilities for radial railways without the municipalities' consent. No municipality which had made a radial agreement with the Beck Commission could make any sort of arrangement with any railway without the Beck Commission's consent. This autocracy had already worked nakedly in such cities as Toronto and St. Catharines.

Sir Adam Beck interfered with, and killed, a Toronto proposal to deal with the Metropolitan on Yonge Street. He also interfered with, and stopped, improvements in the publicly owned electric railway service of St. Catharines.

The Beck Commission's irresponsibility for the estimates on which it induced municipalities to vote tens of millions of dollars of their credit, was in itself, Mr. Buckley said, justification enough for the Drury Government's determination to be shown before it committed the Province to vast guarantees.

Those estimates, on their face, could only come from an irresponsible body. Seventy-two miles of Toronto-St. Catharines line were to cost $22,298,000, or over $300,000 per mile. This line, with only 12 miles of double track, was to earn $34,000 per mile per annum, which no single track electric line in the world was doing. It was said the United States electric railways were in bad shape because they had paid dividends on over-capitalisation. But with watered stock, the capitalisation per mile of all United States electric roads, including New York and Chicago systems, was only 37 per ent. of the estimated cost of the Toronto-St. Catharines, and only 58 per ent. of the estimated cost of the Toronto Eastern.

Anybody could see, Mr. Buckley said, that the Government had acted only within common prudence in deciding to be shown before it guaranteed. The truth was that the late Government and Legislature were servile. While the war was on, they helped to entrench in Ontario an autocracy that might well have been made in Germany. What we had been taught to regard as the fundamentals of Government responsibility were sapped by electric wires, and he was sure the people would support the Drury Government's vindication of responsible government and duly constituted authority.

PETERBORO FAIR

Trotting and Running Races

TUESDAY, WEDNESDAY, THURSDAY, SEPT. 21-22-23

Tuesday, September 21st—

1—2.50 Class, trot or pace, mile heats, best 3 in 5 .... $200.00
2—2.18 Class, trot or pace, mile heats, best 3 in 5 .... $300.00

Wednesday, September 22nd—

3—2.35 Class, trot or pace, mile heats, best 3 in 5 .... $200.00
4—2.15 Class, trot or pace, mile heats, best 3 in 5 .... $300.00

Thoroughbred Running Races

Thursday, September 23rd—

5—2.25 Class, trot or pace, mile heats, best 3 in 5 .... $200.00
6—Free-for-All, trot or pace, mile heats, best 3 in 5 .... $300.00

Thoroughbred Running Races

GRAND MATINEE 3:30. NIGHT 8:15 THURSDAY, SEPT. 23

FEMININE LOVELINESS GALORE

Comment of Halifax Herald on this Show:
"As a cool and welcome breeze bringing laughter and merriment in its train it is worthy of patronage."

23 SONG NUMBERS - - - - 6 GORGEOUS SCENES

PRICES: MATINEE 25c, 50c, 75c, and $1.00. EVENING 25c, 50c, 75c, $1.00 & $1.50. Seat Sale Opens Tuesday

SUGAR DOWN ONE DOLLAR IN WEEK AT ST. JOHN.

(Canadian Press).

ST. JOHN, N.B., Sept. 17.—During the week both standard and yellow sugar dropped $1 per hundredweight here, making present prices $21.10 to $21.15 for standard and $20.60 to $20.65 for yellow.

The EMPIRE

TO-DAY ONLY

Dolores Cossinelli

In

The Virtuous Model

SERIAL — — — COMEDY

MONDAY - TUESDAY - WEDNESDAY

MARY MILES MINTER

IN

"Ann of Green Gables"

The first and only opportunity the Peterboro public will have of seeing in this city the screen adoption of the famous "Anne Books" by L. M. Montgomery. Don't miss this opportunity!

NO ADVANCE IN PRICES

MATINEE 2.30 p.m. 11c and 22c

EVENINGS 7.15 & 8.30 p.m. 16c and 32c

NR
TONIGHT
Tomorrow Alright
NR Tablets stop sick headaches, relieve bilious attacks, tone and regulate the eliminative organs, make you feel fine.
"Better Than Pills For Liver Ills"
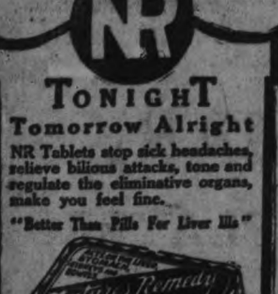

WARNE DRUG CO., LTD.

ONTARIO COLLEGE OF ART
NORMAL SCHOOL BUILDING, ST. JAMES' SQUARE, TORONTO.
Session 1920-21 Opens October 4th. Drawing, Painting, Modeling, and Designing.
Short Courses in Commercial and Applied Art.
Prospectus on Application.
G. A. REID, R.C.A., Principal.
40-4-11-18-25-73-6396

MR. FRANK TATTERSALL
(Organist St. Paul's.)
PIANIST AND TEACHER
Students given a thorough training from the beginning to the teaching profession or concert platform. Special technic course to teachers or advanced pupils. For terms address 535 Aylmer street. Phone 1557.
12d76 2578

CHIROPRACTIC
R. T. Petterson, Drugless Physician
Seven years in Practice
435 George Street, over Toronto Trust and Loan Building.
HOURS—2 to 4, 7 to 8.
PHONE—87J
CLOSED THURSDAYS

September Vacations
Are glorious on Clear and Stoney Lakes. The Steamboat Service makes September Ideal Trip Weather.
Steamers leave Lakefield every day on arrival of the Morning, and Noon Trains from Peterborough. Returning, reach Lakefield in time to connect with the Morning and Afternoon Trains for Peterborough.
Information on application to F. G. YOUNG, Mgr., 434 Park Street, or 'phone 548.

Thousands of Men
Are getting ready for Promotion right now in the I.C.S. way.
Let us tell you what we are doing for them and what we can do for you.
The way to find out is easy.
Don't loose a minute. We are at your service when required.
INTERNATIONAL CORRESPONDENCE SCHOOLS
Canada, Limited.
W. J. DONOVAN, District Representative.
332½ George St. 'Phone 229
Residence 699J.

CITY AND GENERAL

Dr. R. A. Sheehy, L.D.S., D.D.S., Dentist. Office—Suite No. 2, Corner George and Hunter Streets. Upstairs over Madill's Drug Store. Telephone 319J. 26d-86-2470

DR. T. P. McCULLOUGH.

Eye, Ear, Nose, and Throat Specialist 166 Brock Street. 'Phone 36W.

NOTICE

CHIMNEYS AND FURNACES cleaned, 504 Water street. J. Black. 6d 67 6530

DR. ALEX. J. ROBERTSON.

Dental Surgeon, has resumed practice. Office Hunter street, two doors west of the City Post Office. dw

DR. N. H. SUTTON

Surgery—Room 113, Barrie Bldg., 312 George street. Hours: 9-11 a.m., 2-4 p.m. Evenings and Sundays, by appointment. Phone 131. Residence 543 Park street. 'Phone 1111J. dtf.

GOSPEL HALL.

The open air park meetings being closed, the same interest and enthusiasm will be continued in the hall, at 7 o'clock Sundy evening. Everybody welcome.

C. W. V. BAND.

Important practice to-morrow (Sunday) afternoon at 3 o'clock. Special music for concert. All members please attend.

PIANO—ORGAN—SINGING.

Mr. J. H. Renwick, Organist and Choirmaster George street Methodist church, has resumed teaching. Pupils prepared for any examination. Graded fees. Studio, 567 Aylmer street. Phone 1098w. 26d-85-2464

OPTOMETRY.

Martin J. Roche, Consulting Optometrist and Manufacturing Optician. Graduate Canadian Ophthalmic College. Eyes Examined. Glasses Fitted.—188 Charlotte Street. 'Phone 422 r 950. t-t-s

MRS. W. A. GREENSLADE

Teacher of piano, vocal, harmony and theory. Pupils prepared for examinations in any of the above subjects for Academy or Conservatory of Music. Pupils please report for hours at once. Studio, 196 Dalhousie Street. Phone 857. 4d67 2535

SOUTH END BRANCH.

For the convenience of pupils living in the south of the city, the Conservatory of Music has opened a Studio at 540 Chamberlain Street. Miss Olga Fowler and Miss Hilda Thompson will be in charge. For terms, apply at Studio, or Tel. 355. 12d-72-2485

SERVICE OF SPECIAL INTEREST

On Sunday evening, September 19, at 7 o'clock, there will be a service of special interest held in St. James church when an illustrated address will be given. The South End orchestra will be in attendance.

NEW HAWAIIN STUDIO.

To be opened at the Conservatory of Music, Harry Wagner, teacher of Hawaiian music. Full particulars can be had at the Conservatory. Enroll now. Studios: Toronto, Peterborough and Belleville. 'Phone 355, Peterborough. 12d-72

NEW BUTCHER FIRM.

Mr. Wm. Kemp has taken his son into partnership to better handle the increasing trade in Choice Fresh and Cured Meats. Accounts due the old firm are asked to be settled at an early date. Auto delivery — prompt service. Wm. Kemp & Son, 352 Charlotte St. 28d-t.t.s.-80

A UNITED THANKSGIVING.

The Harvest Festival will be continued at St. John's Church to-morrow with festival hymns and music, the beautiful decorations remaining in place. It is important that everybody connected with the old church should be present on this glad and interesting occasion, when Archdeacon Davidson will deliver important messages morning and evening. Visitors warmly welcome.

GEORGE STREET CHURCH.

To-morrow is to be observed as the annual Young People's Day in George street church, the special preacher being Rev. Prof. Fred Langford, of Toronto. Mr. Langford is a preacher of outstanding ability, having had charge of important churches in Western Canada before going to Bosotn, from which city he recently came to join the faculty of Victoria College. His messages will be inspiring to all. Special music will be rendered by the choir under Mr. J. H. Renwick. At the morning service Mrs. Renwick will sing and at the evening service solos will be given by Mrs. Ford Turner and Mr. Roger Manning, of Chicago.

WORTH 215 MILLIONS

The Calgary Herald estimates that the Alberta wheat crop this year is worth $215,127,000 or over four times what it was worth in 1915.

FRUIT SEALERS

We will take orders for fruit sealers, pints and quarts, for delivery Tuesday. Fitzpatrick & Geraghty. 'Phones 481 492 2d 67 2599

CARD OF THANS.

John Lang and family of Otonabee, desire to thank their friends and neighbors for the many kindnesses shown them during their recent bereavement. 1d-1w-2602

EXPRESSION.

Miss Mae Urquhart, of the Margaret Eaton school, Toronto, will resume her teaching in Expression and Dramatic Art at the Conservatory. 'Phone 355. 6d-71-2596

A G.W.B.A. BAND CONCERT TO-MORROW

A grand concert will be given by the G. W. V. A. in Victoria Park to-morrow evening, commencing at eight o'clock. The well selected programme includes several well known operatic numbers.

"THE TRIUMPHANT LIFE"

The service in St. Andrew's Church on Sunday evening will be of unusual interest. Mr. Rollins' subject will be "The Triumphant Life", in what it consists. The eager young people fresh from holidays and rest will find in this address guidance and help in shaping their ideals. Mrs. Maurice Park will sing. Strangers welcome.

ST. LUKE'S CHURCH.

The Rector has returned and will conduct all services. To-morrow the Sunday school will reassemble at three o'clock in the afternoon. All scholars and teachers are requested to be present. The Harvest Thanksgiving has been set for Wednesday, September 29th. Rev. F. J. Sawers will be present on that occasion.

TRINITY SERVICES.

The morning service in Trinity church to-morrow will be the deferred communion service. The pastor desires to meet at this service every member of the church, both junior and senior. At the evening service Mr. Malott will give an address on "The Men of the Mayflower." This is a timely topic as the Tercentenary celebration of the sailing of the Pilgrim Fathers is taking place at this time. All are welcome at these services.

FREE CHANCE FOR FRUIT CAKE AT EXHIBITION

Visitors to the Campbell Flour Mills booth, in the new manufacturers building at the Peterborough Exhibition, may get a numbered ticket entitling them to a chance for one of the four-storey fruit cakes now showing in Potvin's and Coleman's windows. Get a ticket and hold it until after the lucky number is announced on Saturday, September 25th

NEW SHOE STORE TO BE OPENED

A new and up-to-date shoe store will be opened about the end of next week at 291 George street, recently occupied by the Peterborough Shoe Co., nearly opposite the Grand Opera House. The parties interested in this new concern are live business men, with a practical knowledge of the public needs in footwear. The new store is to be known as the Leader Shoe Shop. Announcement of the opening will be made in a few days.

KING'S MUSIC STUDIO,
418 Rubidge St. 'Phone 941W
Geo. H. King,
Organist, Choir Leader,
Trinity Methodist Church,
TEACHER OF
Piano, Organ, and Singing
Pupils prepared for Examinations, Canadian Academy of Music, also Toronto Conservatory of Music.
MRS. KING,
SOPRANO SOLOIST,
Teacher of Singing.
Fall Term opens Saturday, Sept. 11.

IRISH SONGS

Charles Harrison sing of Mother MaCree
And of Macushla down by the beautiful sea,
While Olcott hums "My Beautiful Irish Maid";
These three songs make many another fade.
Many songs seem common but there never old
And in our hearts they will ever hold.
When work is done and you want something to do
Come to NELSON'S where RECORDS EXCHANGE grew
332½ George St. 'Phone 229.

Our Exhibition
of new Autumn styles in exclusive Jewelery awaits your early inspection.
The latest novelties—the vogue of the hour—will command your special attention, in view of the appearance of the new costumes for Fall wear. Our display of Diamonds is one of stunning beauty.
WARNES
DIAMOND HALL

Social and Personal

Messrs. Harold and Ernest Leal, with their wives and families, of Oswego, N. Y., Mr. Frank Leal, of Deloro, and Mr. Fred. Leal, of Smith's Falls, have been visiting their parents, 247 Aylmer Street.

Miss Edith Menzies, of Montreal, is visiting in the city, at the home of her cousin, Mrs. Roy Laing, John street.

Dr. W. A. Baker, Hunter Street East, has been called out of the city, owing to the death of his brother. Dr. Baker's office will be closed till Tuesday next.

Archdeacon Davidson, who has been in Toronto since yesterday morning, returned to the city to-day.

The Misses Wallis will be at home to her friends on Tuesday afternoon next, from 4 to 6 o'clock, at the home of Mrs. Rogers, 309 Park street.

Miss Gertrude Potts, of Lindsay, is in the city visiting Miss Cretchen Gladman.

Miss Leah and Miss Lillian Rogers are spending a few days in Toronto.

Miss May Jenkins, of 95 Gladstone Avenue, is spending a vacation with friends in Arnprior and Ottawa.

Miss Edith Menzies, daughter of Mr. and Mrs. James Menzies, of Montreal, is in the city visiting with relatives.

A very successful social evening was spent by the Rebekah members in the Oddfellows' Hall last evening and a large number attended to join in making plans for the winter's degree work. Nothing definite was settled upon but the matter will be taken up at a meeting to be held later.

Gordon Lamb, who is spending the week-end in the city at his home, leaves Monday afternoon for New York, where he enters the Columbia University.

WEDDING BELLS

COOK—ARMSTRONG.

This morning at 10 o'clock, in the presence of the immediate family only, the wedding was quietly solemnized of Mary Victoria (Maysie) Armstrong, daughter of Mr. and Mrs. S. R. Armstrong, 778 George Street, and Shirley S. Cook, B.Sc., St. Catharines, son of the late Mr. and Mrs. C. A. Cook, of Milton, N.S.

The ceremony, at which Rev. W. Harold Young, M.A., B.D., officiated, was performed in the drawing-room of the bride's home, which was beautifully decorated in asters and ferns. The bride, who was unattended, entered the room on the arm of her father, looking very pretty in her travelling suit of Bordeaux duvet de laine, with squirrel trimming, black shoes and hat. The wedding march was played by Mr. Maurice Park, and during the signing of the register, Mrs. Park sang "Until."

After a few weeks' honeymoon, to be spent in the East, Mr. and Mrs. Cook will reside in St. Catharines.

ITALIAN GOVERNMENT POSTAL SERVICE POOR

Ex-Member Cabinet Advises Thorough Re-organization.

(Canadian Press)

ROME, Italy, Sept. 18.—Complaint that the Governmental postal and telegraph service is poor, is crystalized in a statement by Professor Ugo Ancona, member of the recent Italian Cabinet, who declares that the Ministry of Posts and Telegraphs must be abolished and organized anew. The professor suggests also that subsidiary branches of the ministry except the savings banks, be given over to private enterprise, declaring that it is impossible to go on as things now are.

Professor Ancona charges that the ministry is a hopeless "maid of all work," which tries to operate the postal service, telegraph, telephones, savings banks, loans and national lotteries and that it does all of these services poorly. The public is rapidly learning to send parcels by private firms since of those confided to the state more than 20 per cent. do not arrive, while 30 per cent. of those received are without their contents, says the professor. He charges also that the Ministry of Posts is enormously overstaffed with about 66,000 employes, some of whom are "terribly underpaid," and that both discipline and organization are sadly wanting.

The ministry had a deficit equivalent to $13,000,000 in its budget for last year owing to greatly increased operating expenses and wages. The deficit is expected to reach $30,000,000 for the current year.

HANG OUT YOUR FLAGS.

Mayor A. A. McIntyre has made a request that the merchants and citizens put their flags out during the Exhibition period, and help to make the city as attractive as possible to visitors.

HAVELOCK CORRESPONDENCE

HAVELOCK, Sept. 18.—Mr. Wm. Corneil has purchased the northeast parcel of land on the turn of the road to Marmora, south east of the village. He is building a house and saw-mill and grinding mill, so that farmers of this section will not have to go to neighboring villages to get their grain ground and procure chop, etc.

Presented With Shower

Miss Olive Rose was presented with a shower and her approaching marriage Wednesday Sept. 15th.

Real Estate Changes.

Mr. W. Mathison has sold Mr. Tom Dunn of Seymour, five acres of land north of George street east, and the residence of Miss Martha Stewart on George street, for sum of $1550 Mr. Dunn also purchased Mrs. Jas. Watson's house on Alexander street for $1,025 Mr. Fred Scott of Trent Rover has bought the livery stable and residence from Mr. James Norwood.

HYDRO OPERATIONS

A Hydro-Electric gang has commenced operations on Havelock's new electric system. Some nineteen men are employed.

In Thursday morning Sept. 16, at ten thirty the marriage of Olive Florence, daughter of Mrs. Catherine Rose and Mr. Garland Edgar Langstaff, eldest son of Mr. E. C. Langstaff, of Uxbridge, Ont., was quietly celebrated at the residence of the bride's mother, Rev. J. B. Skene B. A., of Knox Church, officiated in presence of a few friends.

Miss Pearl Elizabeth daughter of Mr. William Parcels was married on Wednesday to Mr. John Acker both of town. The ceremony was performed at Norwood by the Rev. Mr. Terrill. The young couple will reside in Peterboro.

The Cradle.

MILES—In Havelock, on Sept. 14th to Mr. and Mrs. Stanley Miles, a daughter.

RITCHIE—In Havelock, an Sept. 15 to Mr. and Mrs. Geo. Ritchie, a daughter.

Moved to Havelock

The friends and neighbours of Mr. Ernest Curtis in Belmont assembled at Vimy Ridge Hotel and presented Mr. and Mrs. Curtis with two upholstered Chairs. The Curtis family here left Burnt Dam and moved to Havelock

Personal Mention

Mr. A. Waller of Tweed, was in town on business on Thursday.

Mr. and Mrs. Ghent spent Sunday and Monday with friends in Madoc.

Mr. Albert Weymark returned to his studies at Trinity College, Port Hope this week.

Mr. Howard Company has left for Peterboro, where he has obtained an excellent position.

Miss Elsie Hilton left this week to spend a few holidays at Warkworth Orland and Cobourg.

Mr. and Mrs. J. A. Sexsmith of Freneveau, left on Thursday for a trip to the Pacific Coast and intermediate points.

Miss Grace Playfair of Carleton Place, formerly of Havelock, is in charge of the primary room of the Marmora Public School.

Mr. and Mrs. H Francis were in Chapman yesterday attending the wedding of the former's cousin, Mr. Harry Francis, of Windsor, to Miss Evelyn Emerson of Chapman.

Mr. Ernest Leeson has purchased a farm on the first Concession Smith Township and is busily engaged in seding winter wheat. He has moved his family this week.

Mrs. Wm. Boyle of Hamilton, has returned home after her two month's visit to her mother and sister, Mrs. Ed. Kelsey and Mrs. Coal.

Mr. and Mrs. Palmateer and children, Misses Vera and Mable of Warkworth and Mrs. McLaughlin, of Toronto, were guests Mr. and Mrs. F. S. Hilton on Sunday.

Mrs. A. Beatty accompanied by Mr. and Mrs. Gray of Trenton left yesterday for Buffalo.

The Sir Harry Lauder Chapter of I. O. D. E. will hold a District Convention on September 24th.

All campers have left Round Lake and returned to the city.

Miss Mildred Empringham of Toronto, has returned after spending the past month the guest of Miss L. Greenley.

Mrs. G. A. Herrington of Wingson, has returned home after a month's visit with her mother, Mrs. Jas. McCutcheon of Round Lake

Mrs. M. Neithvefer and daughter, Elsie, Mr. H. Longmuir, and Mr. C. Watson spent the first of the week with their parents here. They motored down and returned to Walkerville on Thursday.

Mr. and Mrs. Roche spent a few days in Toronto.

Miss M. Morrow of Washington, D. C., is the guest of her uncle, Mr. and Mrs. Squire.

Mr. and Mrs. A. F. Henry and daughter, Maxine of Buffalo, N. Y., were guests of their uncle, Mr. P. J. Hill last week.

Mr. and Mrs. Andrew Kniewasser of Ottawa, were in town last week on holidays. Many old friends were glad to meet them.

Mr. Henry Melville of Belmont, has been engaged as electrician at the power house. He succeds Mr. Ernest Curtis.

CASE DISMISSED BY MAGISTRATE DUMBLE

Action was brought in the Police Court yesterday, before Magistrate Dumble, for the confiscation of a suit case of whiskey alleged to be an illegal shipment brought here by Reginald ("Buck") Winch, for whom a warrant has been out for some time. The whiskey is alleged to have been brought here by Winch.

Magistrate Dumble dismissed the case. V. J. McElderry appeared for the defence.

OBITUARY

MRS. GEORGE LEACH

Word was received in the city yesterday of the death at Fenella of Mrs. George Leach, grandmother of Mrs F. N. Shearer, Rubidge street. Mr. Shearer left this morning to attend the funeral.

BEAVERTON FOUNDRY DAMAGED BY FIRE

BEAVERTON, Sept. 17.—About 8 o'clock Wednesday evening a fire broke out in the mounting room of Smith Bros.' foundry. The cause of the fire is not known. The west end of the building was badly damaged. The loss to the building and contents is in the neighborhood of $1,000, and is said to be covered by insurance.

TOOTHACHE STOPS
When "ABSORBINE JR." Is Placed in the Cavity.
The same reliable home liniment that takes the soreness and stiffness out of sprained strained arms and legs—and reduces swellings and soft, inflamed bunches on any part of the body—will give quick relief in Toothache, Headache, Neuralgia and sharp attacks of Rheumatism and Sciatica.
For Toothache, saturate a little cotton with "ABSORBINE JR." and place in the cavity—rub "ABSORBINE JR." on gums and face. It is a vegetable germicide that is safe.
For Headache, Neuralgia and other pain and inflammation, rub the affected parts with a few drops of "ABSORBINE JR."
$1.25 a bottle—at most druggists or sent postpaid by W. F. YOUNG, Inc., Lyman Building, Montreal. 38

LATE WANT ADS.

FOR SALE —THREE SMALL five roomed houses, south end at low prices, on easy terms. Apply 293 Dalhousie street or 'phone 273J 3d 68 2598

FOR SALE—TWO HEFFER calves five months old and one 18 months old. Apply T. Twomey, Wolsley street, 'Phone 943J. 6d 71 6641

LOST — AIRDALE PUP, 3 month's old. Finder will be rewarded by leaving at 437 Downie street, or call 690 3d 68 2601

FOR SALE — 1 BUCK'S BRANTford) Eminent Stove, with reservoir burns coal or wood. Apply 564 Sherbrooke stret. 'Phone 1525J. 1d 66 6642

FOR SALE—A SUPREME RANGE in first class condition. Apply at 200 Brock street or telephone 883W 3d 63 6620

FOR SALE — ONE MILKING cow, one pure red Durham heifer 10 months old, one cream separator, one self-feeder, one bake cabinet, cupboard, hen canary, some hens and chickens. Apply 47 Conger street. d3 67 2586

CHIROPRACTIC
M. C. GOODWIN, D.C., Ph.C.
CHIROPRACTOR
Palmer School Graduate
Barrie Building, 312 George Street, Peterborough
PHONE 431
Office Hours: 10 to 12 a.m. 2 to 4, 7 to 8 p.m.

DO YOU SCOWL?
A scowl is facial evidence of an effort being made to see, or straining the eyes by force to do what they should do naturally.
Peblo glasses and a contented face look much better than a scowl. Let Dr. Fowler remove the drawn lines from your face in the proper way.
CONSULTATION FREE
A. A. FOWLER
EYESIGHT SPECIALIST
Registered Optometrist
(With Nugent Drug Co.).

TAKE OVER ACID PLANT.

COBOURG, Sept. 18.—The acid plant of the chemical works at Trenton has been taken over by the Chemical Products Ltd., from Briggs & Gurvias. By the fall, it is expected the works will be running at full capacity. Already one shipment of sulphuric acid has left the works through the efforts of the day and night shifts.

"DANDERINE"
Stops Hair Coming Out; Doubles Its Beauty.

A few cents buys "Danderine." After an application of "Danderine" you can not find a fallen hair or any dandruff, besides every hair shows new life, vigor, brightness, more color and thickness.

USED CARS FOR SALE
1 Ford, touring.
1 Light Six McLaughlin.
1 four cylinder McLaughlin, 1918 Model.
1 1920 Dodge.
1 Studebaker.
See the above cars at the McLaughlin Garage, 383 Water Street.
A. Brown & Co.
Phone 126. House phone 1184J
4d67 1w 2540

OSTEOPATHY
Dr. W. A. SETTLE
Osteopathic Physician and Nerve Specialist
142 Hunter Street, Peterboro'
Hours 9 A.M. to 9 P.M.
Telephone 649
FIFTEEN YEARS IN PRACTICE

RESULTS
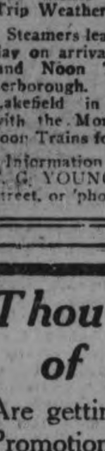
are what the world looks for. And results are what you are looking for.
But to get results in your business, you do not use nonsensical methods. You use common-sense in achieving your results. You investigate in a sane way the various methods and the most certain and reasonable is the one you use.
However, when it comes to your health, do you use common-sense methods? Do you hunt for and find the CAUSE of your trouble and have it removed? Do you give Nature a chance to bring you to your full power and strength? Or do you just dope and treat the effect of your trouble, alleviating the disease with drugs and operations?
Investigations of modern scientists have proven conclusively that disease is an effect and not a Cause; that the CAUSE lies behind the disease; and that the only way to eradicate disease permanently is to remove the cause which makes it possible.
This cause is a lack of vital force or mental impulses, which when received throughout the body in equal quantity always means perfect health and resistance to disease. This vital force is sent from the brain through the nerves, and can be stopped or checked at only one place in the body—the spinal column. Here subluxation or displacements of the vertebrae cause impingement of the nerves as they emit from the spine, and thus cut off the flow of vital energy, without which the cells of the body lose their vitality and power of resistance to disease.
The Chiropractor adjusts the subluxation, removing the pressure from the nerves, and the vital force of Innate Intelligence (Nature) given a free pasage to all parts of the body, cures. The remarkable results obtained by Chiropractors the world over in adjusting the CAUSE of disease have proven that Chiropractic is the Science of Common-sense applied to the human machine. Investigate and find out what Chiropractic has done for others and can do for you.
M. C. Goodwin, D. C. Ph. C. Chiropractor
Palmer School Graduate
Barrie Building, 312 George Street, Peterboro
OFFICE HOURS—10 to 12 a.m., 2 to 4 and 7 to 8 p.m. PHONE 431

Extra Specials
DURING
EXHIBITION WEEK
AT
WARNE'S CUT-RATE DRUG STORE
Pepsodent Tooth Paste, reg. 50c for 35c
Cuticura Soap, reg. 35c for - - - 25c
Lightning Ammonia Soap, reg. 25c for 13c
Wall Paper Cleaner, reg. 25c for - 17c
Absorbo Toilet Paper, reg. 15c for - 9c
Rat Annihilator, reg. 25c for - - 15c
Veloute Face Powder, reg. 50c for 27c
Requa Nail Polish, reg. 15c for - - 9c
Carbo Disinfectant, reg. 25c, for - 20c
Thymoline Tooth Paste, reg. 25c for 19c
Mimosa Talc Powder, reg. 25c for - 15c
Rubber Sponges, reg. 25c, for - - 14c
WARNE DRUG CO.
LIMITED
NYAL QUALITY STORE
PHONE 527 - 351 GEORGE STREET

CIRCULATION
AILY EXAMINER - 7,100
WEEKLY EXAMINER 3,300

The Evening Examiner.

PROBABILITIES.
Moderate easterly winds; a few scattered showers, but partly fair; cool to-day; a little higher temperature on Tuesday.

VOL. XVLII. NO. 67 PETERBOROUGH, MONDAY, SEPTEMBER 20, 1920 PRICE THREE CENTS

EMPIRE THEATRE MONDAY TUESDAY WEDNESDAY ANNE OF GREEN GABLES

TUESDAY, 4.15 p.m. SPECIAL CHILDREN'S MATINEE ADMISSION 11c

POLICE SEARCH SHOPS FOR CLUE TO IDENTITY OF MAN WHO DROVE YELLOW WAGON

TIME BOMB THEORY IS UPHELD BY SUBSEQUENT INVESTIGATION —THE PROPERTY DAMAGE IN NEW YORK.

REWARDS OFFERED

NEW YORK, Sept. 20.—Failure of anybody to admit ownership of the horse and truck blown up in the Wall street explosion convinced detectives, operatives of the Department of Justice and Secret Service agents that the blast was due to a time bomb placed in the vehicle by radicals. Evidence of that belief was presented in the attitude of officials of the Detective Bureau, who established a miniature museum at Police Headquarters, where the remnants of the horse's harness as well as shattered pieces of the vehicle recovered by the police soon after the explosion, were placed on exhibition in the hope that somebody would come forward to identify them.

If the motive for the explosion ever is discovered, detectives said, it is more than likely it will be through the identity of the owner of the vehicle. They pointed out that unlike most of the bomb outrages in this city the police in this case have something to work on to establish the identity of the perpetrators through the possession of the pieces of harness and the twisted mass of axles and other parts of the truck as well as the head hoofs of the dead horse, which recently had been shod.

200 Detectives Engaged in Canvass.

More than two hundred detectives continued the canvass of stables and horse shoeing establishments in the five boroughs which was started by Captain John Coughlin, Acting Inspector in charge of the Detective Bureau, less than an hour after the explosion. Each detective was instructed to notify Inspector Coughlin by telephone if he obtained information which might establish the identity of the owner of the horse and wagon. A special force of detectives was assigned to handle reports from detectives assigned to the work as well as those from Captains who, under an order from Chief Inspector Lahey Thursday afternoon, instructed the uniformed men under them to aid the detectives in the quest.

That the ownership of the horse and wagon was considered the most prominent clue of the police and Government officials engaged in the investigation was evidenced by the fact that agents of the department, on instructions from William J. Flynn, former Deputy Police Commissioner and head of the United States' Secret Service, visited many farriers and stables in different parts of the city, and it was said that in most instances the Government agents acted on mysterious tips and anonymous leters received by Chief Flynn at his office during the day.

Clew in Horse's Hoof.

It was learned at Police Headquarters that expert horsemen in the Police Department had been called on to aid the detectives in establishing the identity of the owner of the vehicle. These policemen were called on to decide whether it would be possible for a person to identify the head of the horse, which is being preserved by the police. It was said that all of the horsemen said that the owner of the animal would have no trouble in

(Continued on Page 6.)

WHERE TO GO TO-NIGHT

GRAND—Arlie Marks and Associate Players.

ALLEN—Douglas MacLean and Doris May in "Let's be Fashionable."

EMPIRE—Mary Miles Minter in "Anne of Green Gables."

REGENT—Win Duncan in "Smashing Barriers," Episode 3.

PETERBOROUGH INDUSTRIAL EXHIBITION.

TWO PAIRS OF GLASSES.

An extra pair the same as you are wearing would not be a luxury, but may save you much inconvenience in case of the breaking of one pair. We have every facility for duplicating your glasses. See W. H. Lacey, Optometrist and Optician, 410 George Street.

DANCING.

PRIVATE OR CLASS LESSONS, BEGINNING WEDNESDAY, SEPTEMBER 22ND. CONSERVATORY HALL, 'PHONE 355. ENROLL NOW.

THE LORD MAYOR HAD ANOTHER BAD NIGHT

(Canadian Press)

LONDON, Sept. 20. — Lord Mayor of Cork, began the thirty-ninth day of his hunger strike this morning with his condition "virtually changed" according to a report which a physician at Brixton Prison made to the home office this morning. A Bulletin issued by the Irish Self-Determination League, declared MacSwincy "had bad night and was very weak this morning."

HANG YOUR FLAGS FOR THE FAIR

THEY WON'T BE DAMAGED AS FINE WEATHER IS COMING TO-MORROW

Everything is dressed up in its best at the Fair Grounds, which is the busiest place in Central Ontario just at present, and will be for the next four days.

Mr. Merchant, make the business section look as flashy as the Fair Grounds by putting out your flag.

A little colour here and there is not as good as a little colour everywhere. Get out your flag. It's one line we can all be flag-wavers and get away with it.

NEW YORK STOCK MARKET

(United Press.)

NEW YORK, Sept. 20. — Prices were generally higher at the opening of the stock market to-day. Opening quotations were: Texas Co. 53 1-4, up 3-8; New Haven 34 1-2; U. S. Steel 91, off 1-2; Sinclair 35, up 1-4; General Motors 21 7-8; Retail Stores 69 3-4; U. S. Industrial Alcohol 86 1-4, up 1-4; Erie 21, up 1-8; Baldwin 104, up 1-2; Central Leather 50 1-4, off 1 3-4; Southern Railway 29 7-8; Mexican Pet. 188 1-4, up 3-4; Reading 95 -34, up 1-8; Studebaker 65; Pan-American Pet. 94 1-4; Westinghouse 48 7-8, off 1-8.

Mexican Pet. sold off two points. Steel Common moved in a range of 1-2 a point. Central Leather sold down to 50 1-4.

Mexican Petroleum, after a period of heaviness, again rose to 193. This helped all oils. Hoston made a new high for the month at 114 7-8.

NEW YORK, Sept. 20.— Demand Sterling opened 3-4 cents off to-day at $3.62 1-2. Francs were off $.0001; Lire $.0437, off $.003; Marks $.0144, up $.000; Canadian Dollars $90.

THE WEATHER

Sunday morning saw the first appearance of freezing weather this fall. The temperature was down to 1 degree below the freezing point, or 31 degrees. Many of the more tender vines and flowers show the effect of the frost. It has come ten days earlier than last year, and two weeks earlier than two years ago.—W.P.

LIVE STOCK.

(Canadian Press.)

TORONTO, Sept. 20. — Cattle receipts heavy, trade higher. Quotations: Heavy beef steers, $14 to $15; butcher steers, choice, $13 to $14; butcher cows, medium, $7 to $9; calves, $18 to $20; ewes, $7.50 to $8.50; lambs, $13 to $14; hogs, fed and watered, selects, $20.75 to $21.

WANTED — LABORERS ON THE HUNTER STREET BRIDGE. APPLY RUSSELL-TOWSEND CO. 3d70 2613

HARROWING SCENES AS DEAD AND INJURED ARE CARRIED AWAY.

Thirty-two persons were killed outright or died during the night as a result of the explosion, while two hundred others were injured in varying degrees by the blast. The picture shows one of the party of stretched-bearers at work in the stricken area.

Need Fine Weather To Ensure Success For Peterboro' Fair

BOYS WITH BICYCLES GET INTO THE PARADE

PRIZE OF $5.00 FOR BEST DECORATED BICYCLE TO-MORROW, $3.00 FOR SECOND, $2.00 FOR THIRD

Now boys get your bicycles in shape and help make the best parade of the kind in the annals of the Fair.

The bicycle is taking its place again as a means of travel, both in business and for pleasure, and those who are devotees are asked to get behind the bicycle end of the parade to-morrow.

SPECIAL ORDER TO CROWN ATTORNEY COVERING FAIRS

The following telegram was received by Crown Attorney Hatton from the Attorney-General to-day:

TORONTO, Ont., Sept. 18.— Reports from various quarters having indicated that the law is at times being violated and in view of the approaching falls fairs and race meetings, the Attorney-General desires me to call your particular attention to the criminal code, sections 227 to 229 and section 235, which cover the keeping of gambling house, etc. I desire to impress on you the facts that the limited protection given to race track gambling by section 235 does not permit wheels of fortune, card gambling, roulette, dice, throwing or any other of the various gambling devices which are sometimes practised at Fair grounds and race tracks. The provisions of section 235 must be strictly constructed. See Dominion statues 1912, section 9. I also call your attention to revised statutes Ontario chapter 47, dealing with agricultural societies, particularly sections 32 and 33. Kindly instruct county constables to be vigilant and enforce law, you yourself prosecuting where facts justify.

E. BAYLEY,
Deputy Attorney-General.

Mr. Hatton said that he understood this would include the G. W. V. A. drawing for an automobile and he has told the secretary that the money already taken in will have to be refunded. 800 tickets have been sold.

"PREPARATION DAY" KEPT THE DIRECTORS ON THE MOVE—A BETTER FAIR THAN EVER.

THE MIDWAY

All that is required to put the Peterborough Exhibition over the top, with the greatest success that has ever attended a Central Ontario Fair, warmth and sunshine. Bigger and better than ever it opened this morning for Preparation Day.

Twenty thousand dollars has been expended on the grounds and buildings and some idea of the effect could be obtained this morning even in the disordered state of preparation which attends the opening day.

This year an attempt has been made to systematize the placing of exhibits to as large an extent as possible. The carnival and amusement places occupy the ground immediately to the west and south of the Lock Lock street entrance. West of this on the main lane of the midway are the automobile exhibits, which extend to the lane leading south from the George street entrance. Extending from east to west on the south side of the new manufacturers' building is "Gasoline Row," where the gas engine and implement exhibits are placed.

The laneway from the George St. Entrance is flanked on the east by the ends of the two main lanes running east and west and the Manufacturers' Building, and on the west by the Main Building and large Main Building Annex, and the Floral and Poultry Tents and stables.

To the west of this on the approach to the Grandstand, the refreshments booths are given allotments. They will not however be allowed to occupy the ground all the way to the grandstand, as in former years as this has led to much confusion and has inconvenienced those desiring to see the races and grand stand performeance but unable to secure acommodation in the stand.

Everything was in a state of preparation to-day and the majority of the exhibits will not be in place and completed until late to-night.

Special care has been taken this year by the exhibitors in preparing their exhibits and this was noticeable to-day even in the preparation.

The Manufacturers' Building will be the feature of the Fair. The exhibits being placed in its represent the first showing of Industrial Peterboroboro and the Exhibits have been tastefully planned.

The Maple Leaf Attractions and Superior Shows, Limited cover considerable ground and appear to be one of the best carnivals which has visited Peterboro in some time.

The members of the Exhibition Board were busy men this morning, and each was the centre of a little group of concessionaires and exhibitors, whose constant search for information and assistance must have driven the directors almost to distraction.

Continued on page 7.

DO NOT FAIL TO SEE

The Beautiful Flower Display

OF

JORDON BROS. AT THE FAIR

And Hear ths Choruses and Purling Thrills of the Singing Birds

Close of Election

EXCITING BYE-ELECTION CONCLUDES TO-DAY IN COLCHESTER COUNTY

(Canadian Press)

TRURO, N. S., Sept. 20.—With voting to-day will close an exciting by-election contest in Colchester County, where Hon. F. B. McCurdy, Federal Minister of Public Works, is seeking re-election, opposed by Captain Hugh Dickson, representing the United Farmers, allied with Labor. Both sides claim to be certain of victory. The campaign in the interests of Mr. McCurdy brought many of the leading members of the Government, including Premier Meighen, Sir George Foster, Hon. Hugh Guthrey and others, to the country, while the United Farmers organization and Independent Labor Party fired the last shot of the campaign at a large meeting held here Saturday night. A number of prominent United Farmer organizers, including W. A. Burnaby, president of the U.F.O. of Ontario, assisted in the campaign.

To-day workers are as busy as bees getting out electors, and if the confidence expressed by both sides is any indication of the result the vote should be very close.

Ideal Weather.

(Canadian Press).

TRURO, Sept. 20. — With ideal weather conditions, the Colchester electors are turning out in large numbers. Reports coming in from the county state that a very heavy vote is being polled, and in some booths in this city four times as many votes had been polled up to noon as during the same period in any Provincial election. The consensus of opinion is that the Minister will poll a heavy vote in this city, while his opponent will receive strong support throughout the country district.

WANTED.

WANTED — YOUNG LADY TO OPERATE ELEVATOR — MUST BE 18 YEARS OF AGE. STEADY EMPLOYMENT. THE J. C. TURNBULL CO., LTD. 3d70 2609

INDEPENDENT LABOR PARTY AN OPEN MEETING OF THE INDEPENDENT LABOR PARTY WILL BE HELD IN THE LABOR HALL, GEORGE STREET, AT 8 P.M., TUESDAY EVENING. 2d69

THE PETERBORO CHAPTER OF THE GRADUATE NURSES' ASSOCIATION OF ONTARIO WILL HOLD A MEETING WEDNESDAY AFTERNOON, AT 3:30 IN THE PUBLIC LIBRARY. IMPORTANT BUSINESS. ALL NURSES ARE ASKED TO ATTEND. 2d69 2635

NOTICE

REGULAR MEETING OF ST. PETER'S COURT, No. 225, CATHOLIC ORDER OF FORESTERS. IMPORTANT BUSINESS. BY ORDER M. J. O'BRIEN, SECRETARY. 1d68 2620

MOORE, ALLEGED SLAYER OF ELLIOTT, TAKEN IN WOODS

CAUGHT IN COMPANY WITH TWO FIFTEEN-YEAR-OLD GIRLS, ATTEMPTING TO BUY FOOD.

GIRLS DRESSED AS BOYS

SAULT STE. MARIE, Sept. 20.—After roaming in the woods for almost one week, Wm. D. Mower alias Dougall Moore, alleged slayer of George Elliott, the East Korah farmer, was arrested yesterday six miles inland from Mile 60, on the Algoma Central Railway, while trying to purchase food for himself and his two alleged accomplices, Maggie Bock and Pearl Mouer, two girls only about fifteen.

Provincial Constable Clem Jordan and two members of the Royal Canadian Mounted Police made the arrest, having received a clue that Moore was in the vicinity of Mile 60. The officers made the trip on a gasoline speeder over the railway, and effected the capture about 1.15 p.m. yesterday arriving back in the Sault at 6 p.m., and landing their prisoners safely in the District Jail.

Wilts at Sight of Rifles.

Moore completely wilted when he turned and saw the two rifles of the Mounted Police trained on him at a distance of about 100 feet, and when taken into custody by Provincial Constable Jordan willingly consented to take them to the place where the two girls were awaiting his arrival with the food he was to purchase for them.

Girls Still Dressed Like Boys.

When arrested the two girls were still dressed as boys, and this accounts for the slain man mistaking them for boys when he caught one of them crossing in front of his barn last Monday night when the tragedy occurred. During the interval in which they have been at large they travelled to Mile 60 at night, and slept in the bush through the day time. Consequently they were able to keep warm, and did not need a tent or any cover for sleeping.

Mounties Justify Presence.

Public sentiment here is greatly appreciative of the services of the Provinical Constable and the Mounted Police, whose presence in the Sault has been the subject of much criticism from certain quarters. The capture of Moore alone, it is now felt, justifies their presence in the Sault.

Girl's Father's Testimony.

At the inquest conducted by Coroner Dr. A. Sinclair and Crown Attorney G. W. Goodwin in the Library Hall here on Friday night, every available inch of standing room was occupied, and great interest was taken in the story of James Mouer, father of one of the girls, who in his testimony threw considerable light on the identity of Dougall Moore, who is thought to be the John Wilson who broke jail at Thessalon a few weeks ago, where he was incarcerated on a charge of stealing a motor boat.

James Mouer is being held in jail on a charge of assisting Dougall Moore and the two girls to escape.

Memorial Service Crowded.

Rev. J. S. Duncan, of St. Paul's Presbyterian Church, conducted the memorial service for the late Mr. George Elliott last night in the Princess Theatre, which was packed to the doors.

FRANCE WILL HAVE TO IMPORT WHEAT

(Canadian Press)

PARIS, Sept. 20.—France will have a wheat harvest totalling sixty-three million quintals which is just sufficient for the bread needs of the country until next harvest says the Figaro. It will be necesary to import about fifteen million quintals for seed and for other necessities of the people.

FINE WEATHER FOR FAIR TO-MORROW

TO-DAY'S RAIN JUST WHAT WAS WANTED TO CLEAR THE AIR

There is no doubt about it. We are going to have fine weather for the Fair during the next three days.

That's why the Board is using to-day as Preparation day. The rain is laying the dust. It's good for the exhibit of Flowers and Vegetables, and just what the Board has been wishing would happen. Everything has worked out according to programme so far and the Fair directors are optimists enough to believe that fine weather is guaranteed for the three big days and nights of the Fair.

KING GEORGE CABLES CONGRESS IN SESSION

(Canadian Press).

TORONTO, Sept. 20.—Recognition of the importance to the British Empire of the Congress of Chambers of Commerce, now in session here, was emphasized by King George in a cable message read to Congress this morning, in acknowledgment of loyal greetings expressed by Congress in a cablet sent on Saturday. Lord Stamfordham, King's secretary, cabled as follows:

"The King fully recognizes that these meetings are conducive, not only to commercial interests, but to the very unity of the Empire, and His Majesty wishes that all possible success may result from your deliberations."

Permanent Bureau.

Congress discussed the creation of a permanent bureau of standardized information on all colonial methods of valuing imports and exports, and decided on its establishment. A resolution was accompanied by protests against the exclusion of dominions and dependencies from representation on the Imperial Shipping Committee.

In moving a vote of thanks to the Imperial Government for having convened an Imperial statistical conference for the purpose of collecting and publishing Imperial statistics of resources, Stanley Machin said it was intended to form a permanent bureau of standardized colonial methods of valuing imports and exports, and that much in the future of commerce depended on such statistics.

BORN

WORTH—On Sunday, September 19, 1920, to Mr. and Mrs. Edgar Worth, Weller Street, a son.

EXHIBITION TICKETS

ADULTS 35 CENTS. CHLDREN UNDER 12 YEARS 15 CENTS. EACH AUTO OR OTHER VEHICLE 35 CENTS. BUY YOUR TICKETS UP TOWN AT ROLAND DENNE'S STORE AND AVOID THE CRUSH. 4d71-2609

AUTO OWNERS LOOK.

ALL AUTO OWNERS ATTENDING THE EXHIBITION WITH THEIR CARS ARE ASKED TO BUY THEIR TICKETS UP TOWN AT ROLAND DENNE'S STORE, 338 GEORGE STREET. OPEN FROM 8 A.M. TO 9 P.M. 4d-71

Peterboro' Industrial Exhibition, Notes

Don't forget the parade to-morrow at one o'clock from Central Park.

10 Trotting Horses came in by freight on Saturday.

Mr. D. Jordan, chairman of the Horticultural Exhibit states he has arranged for Mr. Hooper to lead the Choristers in the flower tent Hear them.

Official Opening to-morrow, Tuesday, 1.30 o'clock by Hon. Manning Doherty.

Fire Works three nights and Grand Stand Performance, Tuesday, Wednesday, and Thursday.

See the biggest Midway Peterborough has had.

FIREWORKS Grand Stand Programme - Midway - Brilliant Illumination of Grounds - Excellent Facilities to see all Exhibits - THREE NIGHTS, TUESDAY, WEDNESDAY and THURSDAY

FOCH ATTRIBUTED VICTORY TO GOD

BISHOP O'BRIEN MENTIONED INCIDENT OF HIS TRIP

His Lordship Bishop O'Brien received an affectionate welcome from the congregation of his former pastorate at the Church of the Sacred Heart on Sunday morning. It was the first visit since his return from Rome, and it was marked by the presentation of an address from the men of the parish, read by Mr. James Neary, and also a welcome from the children of the Sacred Heart School, for whom His Lordship has always been solicitous.

In his reply, Bishop O'Brien related some of the most important incidents of his trip, and told of an interview he had with Marshal Foch.

"Different Bishops told me that Marshal Foch is a saint," said Bishop O'Brien. "He is a holy man, and attends mass and receives communion daily just as he did when in command of the ten million to receive help and inspiration in the great work that was placed in his charge. In our conversation I asked him how he had won the war. Marshal Foch replied that 'he didn't win the war, that it was God Almighty Who had won the war, I was but a dumb instrument in His hands.' How many generals have we heard of, puffed up with pride after winning some little skirmish," remarked Bishop O'Brien, suggesting a contrast to the attitude of the Allied generalissimo in the world war.

HEAVY FROST FINISHED CORN AND TOMATOES

GOOD RAIN IS NEEDED TO IMPROVE PLOUGHING

Farmers to-day stated that Saturday night's frost finished the corn and tomatoes. Not a great deal of corn had been cut, and the frost killed practically all the crop that was standing. Ploughing is general throughout the country, but the ground is getting dry again, and a heavy rain is badly needed, they declare. Hay on the market to-day was selling at $28, although the farmers tried to shove up the price to the even $30. Hay is not being brought into the city in any quantity, and it is expected that when the crop starts coming in the price will undoubtedly fall.

ROOFING.

British Columbia Cedar Shingles; "Eastlake" Steel Shingles and Corrugated Iron. Asphalt Slate, and Ready Roofings. For sale by Fred H. Rowan, 271 McGill street. Phone 851. dtf.

NEAR AGREEMENT

(United Press)

ROME, Sept. 20.—Italian Workers evacuate seized factories and are near agreement with employers.

FOR SALE FOR SALE

Ford **TOURING** Car — Ford **STARTER**, wire wheels, spare wheel and tire, **SHOCK** absorbers, large steering wheel, **STEERING** block-**STEERING** device, dash light, robe rail and **CUT-OUT, NICKEL RADIATOR.** Car in excellent condition. Cash or small payment down and easy monthly payments.

Apply H. **JACK**, Empress Hotel. 2d-68-2618

FOUND

FOUND — A TRAVELLERS sample case of boots. Owner may have same at Examiner by paying for advertisement. 3d 68 a.h.

HOUSES & REAL ESTATE

$800.00 will buy a 4-roomed cottage —1-4 acre land; 4 apple trees; centrally located in Lindsay. Phone 1658J. 6d72 6646

FOR SALE —THREE SMALL five roomed houses, south end at low prices, on easy terms. Apply 293 Dalhousie street or 'phone 273J 3d 68 2598

FOR SALE—A GOOD 5 ROOM house with lot 39 x 127', on Orpington Road. A bargain for quick sale. Small payments and terms can be arranged. Apply Jas. Deline, St. Mary's St. Brownton. 3d 70 2617

FOR SALE—EAST HALF LOT 8 in the 8th concession of Douro, south-east quarter of lot 8 in the 7th concession. There are good buildings, abundant water supply, large orchard, 30 acres of bush. Apply Mrs. A. Moloney, 288 Park street, Peterborough, Ont 2d 70 2630

WORK WANTED

WANTED—BY REFINED WOMan employment by day or week. Please 'phone 1302W. 3d 67 6603

WANTED—BY CAPABLE LADY housework, mornings preferred. Apply Examiner for address. 3d 57 6588

HOMES FOR SALE

HIGH CLASS BUNGALOW — With all the latest improvements, including oak floors, laundry tubs, cabinets, electric plugs, side entrance and lane. This is one of our good homes.

8 ROOMED HOUSE—With attic, partly finished, 297 Boswell avenue, corner of King street. This is a very fine house with panelled hall, oak floors up, and down, garage, etc.

10 ROOMED HOUSE—No. 400 Downie street, corner of Hunter street. This is also a high class house on an ideal site It has all improvements including hot water heating, lavatory and tubs in basement, garage etc.

These are all first quality houses of different sizes, and possession can be given on or before Oct. 1st.

CHAS. H. HUFFMAN & SONS

509 King Street, Phone 1235W — 537 King Street Phone 1250J

365 Mark street, Phone 942J. 6d 69 2545

THIS PROPERTY IS VERY GOOD BUYING, AND CANNOT BE REPLACED AT THE PRICE: ONE 8-ROOMED HOUSE in WEST-END SECTION, with finished Attic, Hardwood Floors, Mantle, Hot Water Heating, etc., Laundry Tubs, Garage—all in A1 order. Must be sold quick, or will be taken off the market—$7,500.00 (Part Cash).

—by—

T. WALKER & CO.

163 HUNTER STREET W.

'Phone 1002.

CHINA PAINTING

Mrs. Langley McCarthy

TEACHES BISCOFF'S NEW AND BEAUTIFUL WORK IN CHINA PAINTING

WANTED

WANTED — ROOMERS OR boarders. All conveniences. Apply 413 Bethune street. 8d 70 6545

WANTED TO BUY — WALNUT horse-hair Parlour Suite. 'Phone 642J. 3d 70 2614

WANTED —FOUR FURNISHED ed rooms, or a furnished house for light housekeeping, for family of three. Centrally located. Apply Box 2621 Examiner Office. 3d 70 2621

WANTED—ROOM AND BOARD by a machinist convenient to the C.G.E. Must have bath. State terms to Box 6649 Examiner Office. 1d 68 6649

INTELLIGENT PERSON REquired who can devote spare time to submitting our samples to the people he knows or the public. Income $10-$25.00 Weekly payment. Carlton Publishing Co, Greeting Card Publishers, 328 Spadina Ave, Toronto. 20d 87 2611

WANTED TO BUY—A GENERAL purpose mare, young. Apply 161 Simcoe street. 3d 70 6665

WANTED—WASHING TO DO AT home. Apply Examiner for address. 3d 70 6667

FOR RENT

FURNISHED ROOM TO RENT Apply 560 Water street. 3d 68 6636

TO RENT — A FURNISHED room all conveniences. Apply Examiner for address. 3d 68 6638

A SMALL FURNISHED FLAT suitable for two. Apply Examiner. 3d 70 6666

TO RENT—FURNISHED ROOMS, all conveniences. Near the C. G. E. Apply 301 Townsend street. 3d69 6647

TO RENT—FURNISHED FLAT 4 rooms conveniences. Central. Apply Examiner for address. 3d 70 6657

TO RENT—6 ROOMED APARTment on George street at $50 per month heated, 'Phone 949M. evenings 7 to 8. 3d 68 6637

TO RENT—HANDSOME APARTment; centrally located. Possession October 1st. 'Phone 70J. 4d 68 6606

TO RENT—THREE UNFURNISHed heated rooms Use of bath. Adults only. Apply Examiner for address. 4d 71 6656

TO RENT— TWO COMFORTable furnished rooms, all conveniences. Apply 465 Stewart street. 3d 72 6639

TO RENT—GARAGE $2.00 PER month also box stove, practically new, to sell. Apply 183 Antrim. 3d 68 6622

TO RENT—FURNISHED ROOM for 1 or 2 gentlemen. Central. Apply at Examiner Office for address. 1 2d 76 6501

FOR RENT— PREMISES NO. 389 Water street, heated and suitable for store or office. Apply 437 George street. tf dh

TO RENT—GARAGE SHED BEhind Lane and Eano's, 18 Hunter street. Apply Thos. Lane. 3d 69 6631

FIVE ROOM HOUSE TO LET nicely furnished. Party must buy furniture at reasonable price. Apply Box 6633 Examiner. 2d 68 6633

TO RENT — THREE LARGE bright partly furnished rooms, kitchenette, use of bath, modern, ground floor. (adults). Apply Examiner for address. 3d 68 6640

WANTED

City Representative to take charge of a business and professional accident company. Lower rates and better terms than other companies, for first class risks. Apply to

H. P. LINDSAY AGENCY CO.

302 Water Street. South of the Munro House.

We do all kinds of Insurance. Twenty-five good companies to choose from.

HELP WANTED—MALE

WANTED—BOY TO DELIVER parcels. Apply to A. T. Strano, 206 Charlotte street. 3 70 6662

FIREMEN, BRAKEMEN, $175-$200 monthly, experience unnecessary. Write Railway Association, care of Examiner 8d 4 7 11 13 18 20 25 27 74 6387

WANTED—A FEW BOYS, 17 years of age, to be apprenticed to Brass Finishing Trade. Apply Canadian General Electric Co. 6d 70 2560

WANTED—YOUNG MAN WITH knowledge of book-keeping to keep books and have charge of office for manufacturing company. Apply in own handwriting stating experience and salary desired to Box 6616 Examiner. 3d 68 6616

OUR AGENTS, MEN AND WOmen, without experience, are making $20 weekly in spare time, daytime or evenings, without interfering with regular work selling Personal Greeting Christmas Cards. Best and largest Canadian selection. No outlay. Write for particulars, or if for agency appointment, send one reference. Modern Art Company, 122 Richmond West, Toronto. 24d 79-2374

SALESMAN — A SELF-RESPECTing salesman whose ambition is beyond his present place, might find more congenial employment with us, and at the same time double his income. We require a man of clean character, sound in mind and body, of strong personality, who would appreciate a life's job with a fast growing concern where industry would be rewarded with far above average earnings: married man preferred. Apply A. J. Smith, 204 Barrie Bldg. 6d 68 6654

SALESMEN— A SELF-RESPECTing salesman, whose ambition is beyond his present place, might find more congenial employment with us and at the same time double his income. We require a man of clean character, sound in mind and body, of strong personality, who would appreciate a life's job with a fast growing concern where industry would be rewarded with far above average earnings: married man preferred. Apply A. J. Smith, 204 Barrie Bldg. 6d 73 6650

HELP WANTED—Female

WANTED—EXPERIENCED GENeral at once. Apply Miss Scott, 109 Hunter East. 3d 70 6653

WANTED— YOUNG LADY AS stenographer and cashier. Apply by letter to Grafton and Co. Ltd. 6d 74 2606

WANTED — SALESLADY WITH millinery experience. Apply The American Hat Store. 3d 68 71 73 2623

WANTED — HALL WOMAN chamber maid and woman for dish-washing. Apply Empress Hotel 3d 70 2619

YOUNG LADY WANTED TO work on books who has had previous office reference. Please write particulars of experience, salary expected etc., and address "Advertiser" care Examiner Office, Peterborough. 3d 69

WANTED—A REFINED MIDDLE aged woman for housekeper, where there are 4 children going to school Wages $35.00 and board. Duties to commence October 1st. Apply Examiner for address. 6d 70 6590

WANTED—WOMAN TO ASSIST with work in apartment mornings. 'Phone 1792 after 3 p.m. 3d 70 6668

LOST

LOST — MAPLE LEAF TIE PIN, set with pearls, on Friday evening. Finder please leave at the Examiner office. Reward. 2d68 6645

LOST—ON SUNDAY EVENING round pin set with rubies amethysts. Valued as keepsake. Finder please leave at Examiner. 3d 70 6654

LOST — AIRDALE PUP, 3 month's old. Finder will be rewarded by leaving at 437 Downie street, or call 690 3d 68 2601

LOST — BLACK FUR NECKPIECE in East City, on Friday evening. Reward if returned to Spier's Grocery store, Hunter street East. 1d67 6643

LOST—ON RIVER, GREEN hatch, with brass handle, from motor launch. Owner would appreciated if finder would notify Examiner or Rye's Boat House. 3d 70 6652

LOST— FRIDAY EVENING BEtween Opera House and London street on George, a chain purse containing sum of money in bills. Finder please leave at Examiner. 2d 69 2632

LOST — SUNDAY EVENING AN Amethyst rosary, between Murray and Hunter on Aylmer. Finder leave at Examiner. 1d 68 2640

LOST—ON SATURDAY A SMALL purse, containing a sum of money, probably in a George street car. Kindly leave at Examiner and receive reward. 3d 70 6664

FOR SALE

A lovely residence for sale, having a lot 70 feet frontage by 194 feet deep for sale at a reduced price of $8500.00 This property is situated in a first-class locality, ten minutes' walk from the Post Office.

For inspection of the above property, apply

J. T. O'CONNELL & CO.

136 Hunter St. W. Phone 376

FOR SALE

FOR SALE—TUXEDO AND VEST in good condition. Size 38. 'Phone 70J. 4d 68 6605

FOR SALE—2 PIGS. APPLY EXaminer for address. 3t 69 6632

FOR SALE — A HAPPY Thought range and a bro—n collapsible baby carriage. Apply 539 Park street. 3d 70 6648

FOR SALE—PRIVATE SALE OF house furnishings, on Sept. 20-21-22 at 218 Braund's Apts. over Weber's Drug Store. 3d 69 6610

FOR SALE—SOME YOUNG PULlets or will exchange for old hens. Apply 520 Elm street 'phone 771 3d 68 6610

FOR SALE—2 GOOD MILCH cows and a pair of geese. Apply Mrs. Chas. Whatley, south of May's School House. 6d 74 6651

FOR SALE—A JERSEY COW, and a pair of geese. Apply Examiner for address. 6d 68 6641

FOR SALE—MARBLE SLAB SUITable for kitchen table or candy maker. 'Phone 70J. 4d 68 6604

FOR SALE — GREEN PLUSH couch, ladies wheel, new; Quebec heater and some hens. Apply 'Phone 1150J. 2d 69 2625

FOR SALE .. KITCHEN TABLE self-feeder child's high chair and go-cart. Apply 514 Water. 3d 70 6663

FOR SALE — FIRST CLASS BLACK and tan hound trained for both deer and fox. Apply evenings after 6. 527 King street. Phone 2038W. 3d69 6644

FOR SALE—SOUVENIR RANGE burns coal or wood also hot water front and piping, mattress and springs. Scarcely ever used. 174 Hunter street east. 3d 70 6650

FOR SALE—NINE PIGEONS, homers and carriers, nice birds, $6 takes the bunch. Ferd Rowland, 2nd house north Jackson Park. 3d 68 6624

FOR SALE—3 PR. GRAY ALL wool blankets, set irons, 2 parlour lamps, side board, Brussels rug 3 x 3 1-2 yards, only used one year window shades, 1-2 dozen bed pillows, Karn organ lounge, washstand, qautity of clothing, dishes etc. Apply 577 Concession street, East City 3d 68 6613

FOR SALE—TWO HEFFER calves five months old and one 18 months old. Apply T. Twomey, Wolsley street. 'Phone 943J. 6d 71 6641

FOR SALE — 1 BUCK'S BRANTford) Eminent Stove, with reservoir burns coal or wood. Apply 564 Sherbrooke stret. 'Phone 1525J. 1d 66 6642

FOR SALE—A SUPREME RANGE in first class condition. Apply at 209 Brock street or telephone 883W 3d 63 6620

FOR SALE — ONE MILKING cow, one pure red Durham heifer 10 months old, one cream separator, one self-feeder, one bake cabinet, cupboard, hen canary, some hens and chickens. Apply 47 Conger street. d3 67 2586

PRIVATE SALE OF HOUSEhold furniture, iron bed, complete, window shades, lace curtains, range stove pipes, sideboard etc., 546 Aylmer. 3d 70 6670

FOR SALE — HEATER 'IDEAL Jewel' self feeder. Apply 627 George street. 3d 70 2641

FOR SALE—FUMED OAK DIVANette back and seat covered with floral tapestry. A bargan $50. Apply before 7.30 p.m. No. 3 Apt. Braund's Bldgs, over Banks' Garage, Charlotte street. 2d 70 6660

CHILDREN'S AID SOCIETY of Peterborough City and County.

For the Care of Neglected and Ill-treated Children.

Children for Adoption

G. W. POWELL, Assistant Secretary and Inspector. 588 George street. Phone 1044W. Office Hours: 12 to 2 and 6 to 8 p.m.

TORONTO SAVINGS AND LOAN CO.

NOTICE is hereby given that a Quarterly Dividend of Three per cent., being at the rate of Twelve per cent. per annum, for the three (3) months ending 30th September, 1920, has been declared upon the Capital Stock of this Institution, and the same will be payable at the Offices of the Company in this City on and after the First day of October, 1920.

The Transfer Books will be closed from the 17th to the 30th September, both days inclusive.

By order of the Board.

W. G. MORROW, Manager-Director.

MAKE AN APPOINTMENT TO SEE THIS

One of the finest built and best laid out Houses in Peterborough—Eight Rooms, Hardwood Floors both up and down stairs, Fire Place, Beautiful Staircase, Mahogany finish, Sun Room, Cellar partitioned off, Fruit Cellar, etc. Very large Lot, 220 feet deep. The above was built for the owner, who is still in the place, and can be purchased for $8,200.00. Cannot be built under $10,000.00. Owner working outside the City—does not require the House.

H. J. McCANNON, Phone 749 or 772, 140 Simcoe St.

FOR SALE

$2500.00—Will Buy a Six-Room Brick House, very deep Lot, large Garden—$500.00 down.

$3300.00—Will Buy a Six-Room Brick House, deep lot, large Garden —and $500.00 down.

FIRST CLASS FARM, three miles from Peterborough; good buildings, good water, all workable; must be sold to wind up an Estate.

TAYLOR & HOWDEN Real Estate Dealers **144 HUNTER** PHONE 1462

PERSONAL

PERSONAL. — THOUSANDS wealthy members wish to marry, also wealthy farmer daughters' orphans. Ladies admitted free during this month. Enclose stamped addressed envelope. C. Isherwood. Isherwood P O Ont 26d-82-6415

MONEY TO LOAN.

We have funds to loan on Real Estate Security at the lowest rates. **GORDON & O'BRIEN.** Phone 219.

OSTEOPATHY.

DR. E. BRUCE MARSHALL—Osteopathic Physician. Office: 242 Hunter street. Hours, 9 to 11 a.m., 2 to 4 p.m., 7 to 8 p.m. Telephone 116W dtf

DRS. WALMSLEY & SETTLE—Osteopathic Physicians Office in Sun Life Building, corner of Hunter and Water streets. Entrance, 124 Hunter street. Phone: Office 649; Residence, 845. Office hours, 9 to 12 a.m., 2 to 6 p.m. Evenings by appointment

DR. J. F. O'BRIEN, graduate Toronto Dental College, has taken the office formerly occupied by Dr. McKenty, No. 370 George street. Recently returned from France, with Canadian Army Dental Corps. Open evenings by apointment.

MEDICAL.

DR. BUCHANAN, F. R. C. S., Edinburgh, M.R.C., Eng., L.R.C.P., London. Eye, Ear, Nose and Throat Specialist Hours 9-11 a.m., 2-4 p.m., 7-8 p.m., Phone 519. Office Corner of Water and Murray Sts.

DR. E. E. HARVEY, Silver Medalist University of Toronto. Specialtention to diseases of women and children Office hours, 1.30 to 6 p.m., 7-8 p.m. Phone 22. Office 21 Brock street.

DR. A. H. ALLEN, M.D.S., D.D.S., L.D.S., Specializing in Pyorrhoea. —Long experience enables me to cure Pyorrhoea successfully in the only proven way, as very many people are finding out. Consult me before having your Teeth extracted for Pyorrhoea. — 168 Charlotte Street (cor. George Street).

BARRISTERS AND SOLICITORS

GORDON & O'BRIEN — Barristers, Solicitors, Notaries, Money to loan on easy terms. Special attention to patents and trade marks. Phone 219.

G. N. Gordon. J. A. O'Brien

S. T. MEDD, Barrister, Solicitor, Notary, Office over Dominion Bank corner George and Simcoe streets Telephone No. 22. Private funds to loan at current rates upon easy terms.

C. R. WIDDIFIELD, B. A., Barrister etc., and Solicitor for the City of Peterboro. Money to loan. Office over the Bank of Commerce. Phone 550.

PECK, KERR & McELDERRY — Barristers, Solicitors and Notaries, Office, 415 Water street, Peterboro. Money to loan at the lowest current rates of interest on easy terms of E. A. Peck. F. D. Kerr. V. J. McElderry.

O'CONNELL & CORKERY—Barristers, Solicitors and Notaries Money to loan at lowest current rates of interest. Daniel O'Connell John R. Corkery. Hunter street two doors west of the post office.

DUMBLE & JOHNSTON — Barristers, Solicitors, etc. Office over the Toronto Savings and Loan Company, 47 George street. D. W. Dumble, K. C. W. Johnston.

A. E. DIXON — Barrister, Solicitor, etc. Offices, corner Hunter and George streets. Entrance next to Madill's drug store.

HALL & HALL — Barristers, Solicitors and Notaries Public, Hunter street, Peterboro, next to St. John's church. Money to loan at lowest rates of interest E. H. D. Hall. Basil D. Hall.

MOORE & WEARING — Barristers and Solicitors, 402 Water street, opposite the Post Office. Money to loan at the lowest rate of interest. W. H. Moore, K. C., Jos. Wearing, M.A.

R. R. HALL, — Barrister, Solicitor, etc., Peterboro, Ont. Office, corner Hunter and Water streets, over the Canadian Bank of Commerce. Trust funds to loan on easy terms of payment.

JAMES FORDYCE STRICKLAND —Barrister, Solicitor, Notary Public. Money to loan. 124 Hunter street — terboro. Phone 151.

ARCHITECTS.

W. & WALTER R. L. BLACKWELL —Architects. Office, Bank of Commerce Building, corner Hunter and Water streets. Telephones: Office, 1300J; residence 1272.

W. H. BARRY, Architect—Plans prepared for Monumental, Commercial and Domestic Buildings. Office—539 Gilmour street. Phone 557W.

Renew your Subscription.

FOR SALE

TO RENT — 7 roomed flat, ground floor; hardwood floors; mantle; heated. $80 per month. Central.

$2000.00—Buys a house in south end, 3 bed-rooms, room for bath, kitchen dining-room, parlor, out-sheds; 250 feet deep.

W. H. McILMOYLE & CO.

'Phone 320J—354 Water Street

HOUSES FOR SALE

In all Parts of the City

PRICES REASONABLE

And Terms of Payment Easy

BRADBURN, LTD.

332½ GEORGE STREET

Over Merchant's Bank

26-72-2178

JUNK! JUNK!!

Highest Cash Price paid for All Kinds of Junk and Bottles. Rags 4c to 5c lb. Also Highest Cash Price for Live Poultry. Phone 783 and we will call at once.

Peterboro' Rag & Metal Co

433 Chambers St. W. ROTH, Mgr.

TELEPHONE 790 WHEN YOU WANT YOUR **Piano or Organ Tuned** Player Pianos a Specialty ALL WORK GUARANTEED

W. H. Cunningham 563 Weller St.

BARBEAU'S CARTAGE

All kinds of Moving and Carting by careful and experienced men. A new Motor Truck has been added to our equipment which will enable us to give better service than ever to our Patrons. Satisfaction Guaranteed. No distance too far. New furniture Van. Largest in the city. Household effects moved with care.

A. BARBEAU

Railway Time Tables

GRAND TRUNK RAILWAY.

Corrected to Date.

No. 96—8.10 a.m., for Port Hope and Toronto.

No. 93—8.20 a.m. for Lindsay, Blackwater Junction, Orillia, Midland North Bay and Toronto

No. 98—9.25 a.m., for Hastings, Campbellford, Belleville and points on Main Line East.

No. 369—8.30 a.m., for Lakefield.

No. 92—12.04 p.m. for Lindsay, Port Hope, Toronto, Buffalo, making connections with International Limited for London, Detroit and Chicago

No. 371—12.15 p.m., for Lakefield.

No. 100—2.00 p.m. for Hastings, Campbellford and Belleville

No. 95—5.40 p.m., for Lindsay, Orillia, Midland, North Bay and Toronto.

No. 94—9.10 p.m., for Port Hope, Montreal and Boston.

No. 373—5.40 p.m., for Lakefield.

No. 99—8.19 p.m. for Lindsay

CANADIAN PACIFIC RAILWAY

Corrected to Date.

GOING EAST—

*8.20 p.m., — Indian River, Norwood, Havelock and Tweed

**11.48 p.m.—Norwood, Havelock, Kingston, Smith's Falls, Perth, Montreal, Quebec, St. John's, N.B., Boston, and New York.

*1.30 a.m. — Havelock, Tweed, Kingston, Perth, Smith's Falls, and Ottawa.

**11.59 a.m. — Norwood, Havelock, Bonarlaw, Tweed, Perth, Smith's Falls, Ottawa, Montreal and intermediate stations.

****11.59 a.m. — Norwood and Havelock.

GOING WEST—

*4.05 a.m. — Toronto, Owen Sound, Guelph, Goderich, Hamilton, Buffalo, New York, Galt, Woodstock, St. Thomas, London, Chatham, Detroit and Chicago.

**5.03 a.m.—Myrtle and North Toronto.

**7.35 a.m. — Toronto, Hamilton, Buffalo, Rochester, Boston, New York and intermediate points between Peterboro and Toronto.

***9.35 a.m. — Lindsay, Orillia, Port McNichol and intermediate points.

**3.20 p.m. — Toronto, Hamilton, Brantford, Buffalo, New York, Guelph, Galt, Woodstock, London, Windsor, Detroit and Chicago, and intermediate points between Peterborough and Toronto.

**6.50 p.m.—North Toronto, Lindsay, and intermediate points.

****3.20 p.m., Toronto and intermediate points.

*Daily.

**Daily except Sunday.

***Daily except Saturday.

****Sunday only.

GOOD BOARD

It isn't a hard thing to find. It means merely a pleasant daily perusal of the Want Ad. Column of The Examiner. The Best Boarding and Rooming Houses in the City advertise in our Want Ads. regularly. If you want a good Boarding House now or for the winter, watch the Want Ads. in

THE EXAMINER

SWISS WORRIED BY PLOTS OF REFUGEES

ACTIVITIES OF FORMER KING CONSTANTINE SUBJECT OF OFFICIAL NOTE

GENEVA, Sept. 20.—The presence in Switzerland of many refuge ex-royalties is causing the authorities uneasiness Despite denial that the Greek Government had requested the expulsion of former King Constatine, I learn that notes have been exchanged between Switzerland and Greece concerning him and his plotting.

It is known that Constantine after arriving in Switzerland received 10,000,000 Swiss francs from Herr Simson, chief of the late German propagandist press service in Zurich. It is also known that Constantine has been paying sums of money through his aide de camp to professional propagandists and agitators, some of whom have been obliged to leave Switzerland for Germany. Frau Sophie, Constantine's wife and sister of the ex-Emperor of Germany, is no less busy plotting.

The 10,000,000 francs which he received from Simson is explained as having been subscribed by tobacco manufacturers in Germany, the United States and Italy to whom Constantine is said to have promised a tobacco monopoly in Greece after his restoration.

Another ex-royalty whose presence is causing Switzerland to fear international complications is Charles Hapsburg, ex-Emperor of Austria-Hungary. His castle near Geneva is the continual meeting place of Austrian and particularly Hungarian royalists.

Charles, who a year ago complained of lack of money and asked the British Government to advance a loan on the security of jewels which he brought from Austria, now seems to lack nothing Hardly a day passes without his giving luncheon or dinner parties to royalists visiting him, and he had almost as many servants and attendants as at Schonbrunn.

As the League of Nations will so soon be established in Geneva, many Swiss insist that Switzerland should first be rid of all these ex-royalists, as otherwise she may again become that plotting ground of Europe which she was during the war. It is thought that some island might be found for the ex-Emperor of Austria and Constantine and all other princes and princelings with whom the world does not quite know what to do and whose presence in the heart of Europe is becoming dangerous.

Many Constantinian and Hapsberg-in agents are known to have applied to United States Consulates in Switzerland for permission to go to America, but unsuccessfully. Some then left for Holland and tried under assumed names and with false passports to get American vises. Some perhaps succeeded, but the United States passport service is so efficient that fraud is generally detected.

TIME LOST BY STRIKES LAST MONTH REDUCED

FEWER LABOUR TROUBLES IN AUGUST THAN IN SAME MONTH YEAR AGO

The loss of time on account of industrial disputes was less during August, 1920, than during July, 1920, or August, 1919, says the current issue of the Labor Gazette. There were in existence at some time or other during the month 23 strikes, involving about 4,812 workpeople, and resulting in a time loss of 79,482 working days, as compared with 49 strikes, 6,734 workpeople and 80,221 working days in July, 1920; and 46 strikes, 24,511 work people and 365,062 working days in August, 1919. On August 1 there were on record 14 strikes, affecting 1,009 work people. Nine strikes were reported as having commenced during August, as compared with 20 in July. Four of the strikes commencing prior to August and four of these commencing during August were reported terminated, leaving 15 strikes involving about 744 work people on record at the end of the month.

HEADLIGHT ACT DELAYED.

Ontario Government Not Yet Decided Upon Standard Lens.

OTTAWA, Sept. 18.—Through the Provincial Act making it an offence for automobile owners to carry glaring headlights, is now in effect, there are to be no prosecutions against violators until the Ontario Government decides upon a standard non-glare lens. The Ottawa Police Department has received notification to this effect. An official of the Police Department reports that a suitable headlight lens has not been found by the provincial authorities, and that until they do, the law will remain as heretofore.

WILSON'S FLY PADS

Kill them all, and the germs too. 10c a packet at Druggists, Grocers and General Stores.

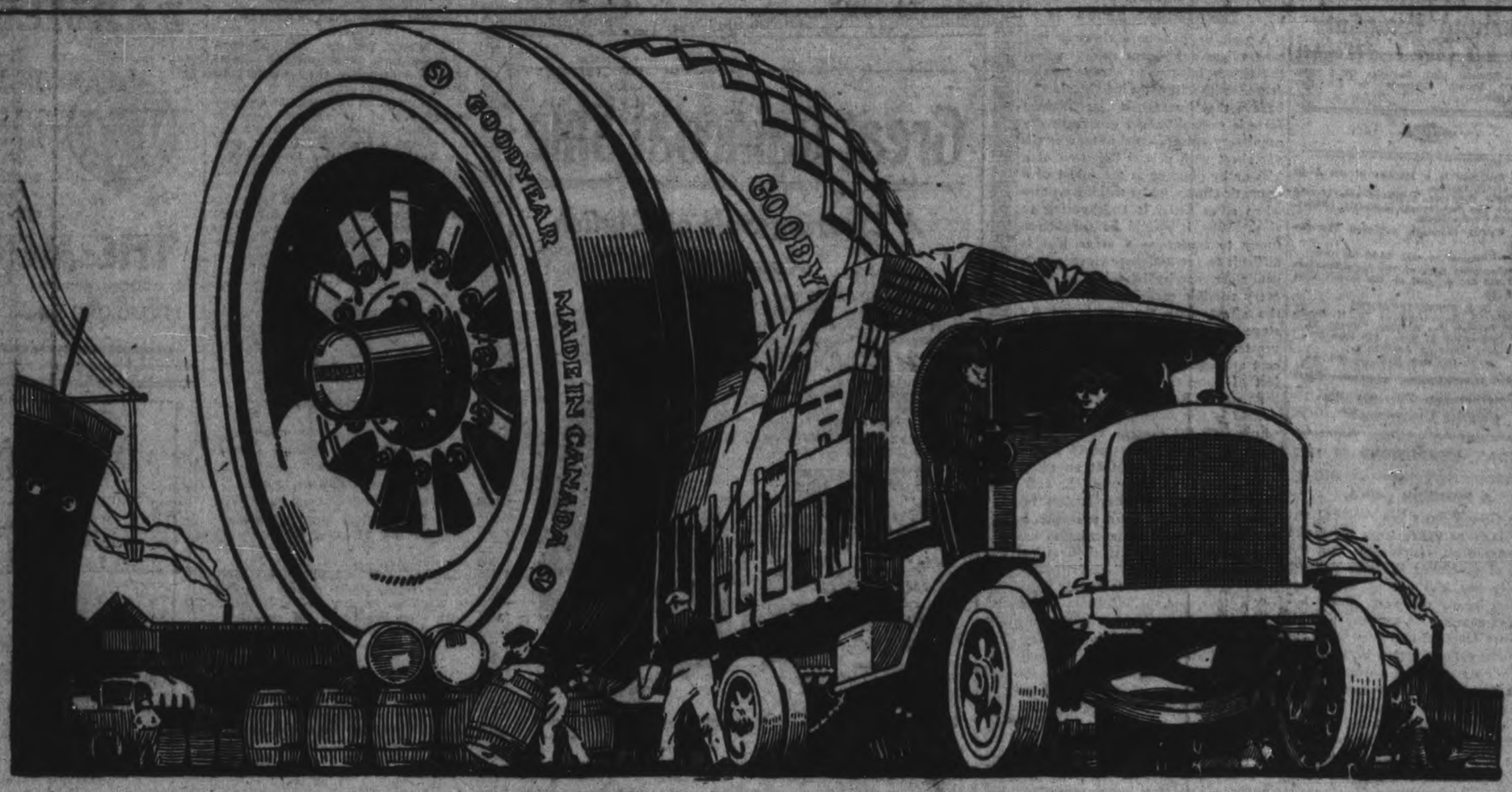

Mileage Meters Sell These Tires

Goodyear Truck Tire Sales in Canada outdistance those of any other make.

The best truck tire salesman Goodyear has, is the mileage meter.

In practically every case where a truck owner has kept exact mileage records, Goodyear Truck Tires have been found to give lowest cost-per-mile.

This was doubly proved in the famous Goodyear Solid Truck Tire test when we offered to replace free any Goodyear Solid Truck Tire which did not give greater mileage than a competing tire on the opposite wheel of the same truck—no matter what the price of the competing tire.

Three factors combine to give you such outstanding value in Goodyear Solid Truck Tires

1—High quality materials and scientific design.

2—Goodyear Service, rendered by Goodyear Truck Tire Service Stations, which keeps tires in shape and trucks in action.

3—A fair, made-in-Canada price, made possible only by building Goodyear Solid Truck Tires in Canada and paying duty on raw materials only.

Truck tires represent an investment of several hundred dollars a year to you. Take time to talk to a Goodyear Truck Tire man. No obligation. Phone, wire or write the nearest branch or service station.

The Goodyear Tire & Rubber Co. of Canada, Limited

Branches—Halifax, St. John, Quebec, Montreal, Ottawa, Toronto, Hamilton, London, Winnipeg, Regina, Saskatoon, Calgary, Edmonton, Vancouver.

GOODYEAR

MADE IN CANADA

TRUCK TIRES

SALE WHERE EARLY BIRD DOESN'T CATCH THE WORM

KINGSTON, Sept. 20.—When it comes to big business through the cash and carry system much credit must be given to T. R. Carnovsky, Kingston's veteran fruit dealer, who has placed his business on a most successful basis. Mr. Carnovsky conducts special sales every day, but one he held last Saturday is worthy of special mention. Mr. Carnovsky disposed of 1,500 baskets of plums between noon and 10 p.m., his system being to lower the price of his plums at the rate of 25 cents per basket every hour. As a result the Saturday night shoppers going home late carried home with them a basket of choice plums at 25 cents, and at this price they secured a big bargain. People who went home earlier in the evening, of course, had to pay a higher price.

Mr. Carnovsky, who has spent many years in the fruit business, has carried on many sales in this manner, but this last sale referred to has been put down as one of his greatest.

FIRST CENSUS IN JAPAN.

Many Citizens Disturbed by Fear of Personal Questions.

TOKIO.—Japan's preparations for beginning the first census on October 1 are causing many persons extreme perturbation.

Scores have visited the authorities or written praying that their past be not disclosed or examined because they have changed their names on account of family dissensions or other reasons.

The authorities are kept busy issuing tranquilizing notes explaining that the census is merely a scientific investigation to determine the present state of the empire and is not actuated by any desire to probe into the nasts of the populace.

DISCUSSES CANADA'S RAILROAD POLICY

NEW YORK, SEPT. 20.—The Wall Street Journal, in an editorial on Canada's railroad policy, declares the declaration of the Government to effect increases in passenger and freight rates, roughly corresponding to those put into effect in the United States, is significant as it means that the Government portion of the Canadian railroad plant is to be supported by the users thereof rather than by the whole body of taxnayers. The move, the paper declares, is reassuring to the owners and patrons of the C.P.R. as well as to the inhabitants of the vast teritory it serves and is yet to develop, as it in an indication that "it will not have to compete with a state system of equal or greater extent, manged according to political expediency and depending upon the annual tax budget to make both ends meet."

"Canada is even more in need of transportation pioneering than the United States", the paper concludes. "The beneficent consequences of its prompt decision to adhere to correct first principles will be first felt within the Dominion, but must in time extend far beyond its borders."

EGGS AND POULTRY

Toronto unchanged, Montreal dealers paying sixty sixty-three for new-laid at country points. Jobbing unchanged. Storage stocks in Toronto September 1st, one hundred and nine thousand three hundred and forty-one cases. The United States Government report of storage stocks of frozen poultry September 1st is twenty-one million two hundred and ninety-three thousand five hundred and fifty-nine pounds. Chicago and New York unchanged.

WILL PROBATED.

Maitland Grover, Norwood, and W. A. Skeans, barrister, Toronto, have been granted probate of the will of Mrs. Mary A. K. Gibson, widow of Rev. J. Gibson, formerly rector of Thornhill, who died in Toronto, Aug. 7, leaving her home at 6 Lonsdale Road, valued at $11,000, and $7,500 personal estate. She left $1,000 each to John Grover, 597 Indian Road, Toronto, and Octavia, Birmingham, England; her forks and spoons to Irwin Grover and Marcella Gibson; her house and household goods to her godson, Percival E. Grover, New York, on condition that he resides in the house and keeps the furniture together, otherwise the house and furniture are to be sold and distributed among her nieces and nephews. The residue is to be divided equally between her nieces and nephews—Percival Grover, New York; Maitland and Jasper Grover, Norwood; Trevor Grover, England; Greig, Louise and George Grover, Toronto.

"It is my wish and desire that my nephew, Maitland Grover, shall take care of my dogs," reads the final clause of the will.

VALUABLE APPLE CROP.

Thirty-four thousand dollars for the apples of one orchard is the record price which will be paid a Durham farmer, Mr. Gibson, who resides near Newcastle. He has one hundred acres of orchard and the apple crop will total eight thousand barrels. Mr. Gibson has disposed of the entire lot to a Toronto firm at $4.25 per barrel, or a total of $34,000.

ECZEMA

You are not experimenting when you use Dr. Chase's Ointment for Eczema and Skin Irritations. It relieves at once and gradually heals the skin, making it as Dr. Chase's Ointment does it. Sample box free if you mention this paper and send 2c. stamp for postage, etc. a box; all dealers or Edmanson, Bates & Co., Limited, Toronto.

Evening Examiner

Phones—Editorial 1601, Business Office 1600. Private Branch Exchange to all Departments.

The Examiner is a Member of the Audit Bureau of Circulations.
The Daily Examiner, published every lawful evening by The Peterborough Examiner, Limited. Office—419 George Street.
The Weekly Examiner, published Thursday morning.
Daily Examiner, by mail $4.00 per year.
The subscription price of The Daily Examiner is $6.00 per annum; that of The Weekly Examiner, $1.50.
U. S. REPRESENTATIVES
Special U.S. Representatives: W. H. Stockwell, 608 People's Gas Building, Chicago, Ill. New York—Chas. F. Miller, 225 Fifth Ave. Advertising Rates on Application.
R. M. GLOVER, Managing Director.

"Peterborough Presents Possibilities Unsurpassed."

MONDAY, SEPTEMBER 20, 1920.

A PIONEER GONE.

The Grim Reap r has removed another familiar figure from the ranks of Peterboro's citizenship. In the death of ex-Mayor William Yelland, the city has lost one of her oldest and best known residents. For nearly three-quarters of a century—since 1851—the deceased had lived here. In that long span of years he had seen Peterboro grow from a mere hamlet into a flourishing and prosperous city. Towards that advancement Mr. Yelland himself contributed his services and time. For fourteen years he served his fellow-citizens as a member of the council and for two terms occupied the Chief Magistrate's chair. Even in his declini g years he took a keen interest in municipal and public afairs. Many citizens will feel a personal loss and grief in his death and will extend a full measure of sympathy to th: bereaved family. His is another name on the long list of pioneers of Peterboro who have within the past year or two passed on to join the great majority.

THE THOROLD CASE.

The arrest of a number of Thorold citizens suspected of having been implicated in the rioting during which David McNeal was nearly lynched and the town hall was badly damaged by fire, is being deprecated by a few thoughtless people, but the great majorityy of Canadians will heartily approve of the step taken by the provincial authorities. In this country we have always taken a pride in the fact that the practice of lynching has been confined to sections of the United States and the outbreak at Thorold has been deeply regretted as a crime against Canadian justice. It would have been an even greater matter for regret had the outrage been allowed to pass without official notice and the offenders permitted to go unpunished. Respect for British methods of justice and confidence in British courts are inherent in the minds of the Canadian people and they realize that there is no justification for, nor necessity of, copying the lawless methods of some of the States to the south of us, where they refuse to admit that a man charged with a serious crime should have a fair trial and a chance to establish his innocence. If there are other people in Canaad like the offenders at Thorold who believe in lynch law the present case would seme to a splendid opportunity to impress upon them the fact that this country believes in justice and fair play.

MR. MOORE'S RE-ELECTION.

In the re-election of President Tom Moore as executive head of the Dominion Trades and Labour Congress, the labour forces of Canada are to be congratulated, and the choice of Mr. Moore should be approved by the country generally. His leadership has always been along sane and reasonable lines; he has ever fought against the activities of the Red element in labour, and waged increasing warfare against the intrusion of the One Big Union. There has not been the slightest doubt of his patriotism, of his desire that any reforms that were brought about should be effected by constitutional methods. His re-election and the augmenting of his salary by the Congress, are convincing proof that the great majority of those connected with organized labour in Canada are resolved that the red flag has no place in this country. Coupled with the action of the Labour Congress in defeating all the Socialistic resolutions forwarded by the Toronto Trades and Labour Council, the fact that Mr. Moore has been again chosen as Dominion leader leaves the assurance that the Bolshevik section of Canadian organized labour, talkative though it may be, cannot be accepted as representative in any way of the great mass of the workers.

Your East City Tailor

Is still doing good work at reasonable, low prices.
Suits and Parts of Suits made to your measure from a stock of good cloths.
Ladies should see my material for making up Coats and Suits for the fall.
Cleaning and Pressing done.
J. L. WYATT
Hunter Street EAST CITY

THEATRICAL PESTS

A visit to Peterboro theatres just now offers unpleasant evidence that the city is infested to a considerable degree with misguided individuals who believe that humour in its highest form is exemplified by greeting every osculatory episode on the stage or silver sheet with a loud imitation of a kiss or by giggling in the midst of a dramatic climax, or by making a noise when some artist is endeavoring to sing. Why it should be consideren funny to burlesque a stage kiss is difficult to see but these clever young gentlemen persist in doing so upon every possible occasion, regardless of the effect upon the people on the stage or of the annoyance of the greater part of the audience. In recent attractions of high merit the effect of some of the best scenes has been spoiled by these would-be humourists in the gallery and the people who go to the theatre to enjoy the work of the company would doubtless be glad to learn that an effort is to be made to single out the amateur comedians and have them removed. Certainly their presence is not conductive to an evening's enjoyment or to a successful theatrical performance. Their work is neither amusing nor novel—it is merely noisy and vulgar, and the offenders should be impressed with the fact in the only way that would appeal to the imagination of such shallow brained individuals by being invited to enjoy the fresh air.

BUILDING THEATRES.

Some people are expressing alarm over the fact that a very large percentage of the new building now going on in the Dominion of Canada consists of structures for the exhibition of moving pictures. We hesitate to say just what the percentage is, for it would require a more careful compilation of statistics than is at present available; but the most casual observation will show that there are in process of erection, in almost every centre of population in this Dominion, from one to four large new theatres for the exhibition of moving pictures or of moving pictures combined with vaudeville. Since other varieties of building activity are compartively quiet, is is obvious that the proportion of new amusement structures to new structures of other kinds, industrial, residential or commercial, is certainly an abnormal one.

It may be doubted whether there is any real reason for alarm in this situation. We are at present passing through a period of revolution in the habits of the masses of the population. Bth the leisure time and the surplus wealth of the wage-earning classes have been increased in the last few years to an unprecedented extent, and it is not unnatural that a considerable part of both of these should be devoted to the more attractive forms of amusement. Coincident with this change in the situation of the wage-earning classes has come to serve up at a very low price in any community of a few hundred population an entertainment of exactly the same quality in all respects at that which is served up to audiences gathered together in the greatest metropolitan cities of the world. Ten years ago, these wage-earners and their families, even if they had had much surplus time and surplus money to expend upon amusement, could not have attained to anything better than an inferior and colorless imitation of a London or New York stage performance. The same economic revolution, had it happened ten years ago, would doubtless have increased somewhat the attendance at the ordinary theatres. But it would certainly have increased it by nothing like the total number of attendances which have been achieved by the new form of artistic representation.

There is doubtless a saturation point in moving picture entertainment as in all other forms of business. It not infrequently happens that expansion is at its liveliest just before the saturation point is reached. But we may not reach it immediately. There is still in progress a steady movement of population towards the cities and away from the rural portions of the country, and as the average city dweller is assuredly good for three moving picture performances as against the rural dweller's one, this movement in itself represents a natural increase in the moving picture clientele.

The moving pitcure habit may be an extravagance, but it is a very moderate extravagance, compared with some others which are largely practised by the people of this country, nor do we fancy that it is one which is likely to be readily abandoned even in a period of relative industrial and commercial quietude. The films are doubtless by no means all that they might be in respect of their improving effect upon the intelligence or moral character of their beholders, but they are improving and will continue to improve. Probably the worst thing about them is the astounding mechanical nature of their plots and episodes. In scarcely any other field of art is it so completely impossible to tell the work of any one artist from that of any other as is the case of film producers, and one is forced to the conclusion that individuality is swamped under the enormous burden of the mechanical processes and the weight of the organization. This will have to remedy itself in time. It is probable that the artistic regeneration of the film will first come from some European country rather than from the United States, which is at present the controlling force in movie production. —Journal of Commerce.

Lightning struck an apple tree in the yard of a South Norfolk, Conn., woman, and she was able to have electrically baked apples for breakfast.

A

Great Raincoat Sale

A Clearing Sale of English Raincoats

Sensational Sale of 75 Men's Imported English Wool Top Tweed Raincoats, every coat guaranteed to be made by the best makers. All tailor-made and just arrived. These Top Coats cannot be duplicated anywhere in Canada for style and price. Very latest metropolitan styles. We must sell the entire stock during this sale.

MEN'S GABARDINE RAINCOATS $18.50.
Single breasted coats of a rich brown gabardine with all around detachable belt and regulation pockets, with flaps. A very smart top coat or raincoat. Regular price $27.00. Sale price $18.50

TWO-PURPOSE TWEED RAINCOAT $8.50.
Single-breasted coats with convertible collar and all-around detachable belt. The material is a plain gray, rubberized tweed. Size 35 to 42. Regular price $14.50. Sale Price $8.50

MEN'S PARAMATTA RAINCOAT $12.90.
Trencher model with all around belt, convertible collar and slash pockets. The paramatta cloth is in olive fawn shade, size 34 to 40. Regular price $18.50. Sale price $12.90

TWO-PURPOSE COVERT RAINCOAT $17.00.
Covert Cloth of a fine fawn shade. Double breasted coats with convertible collar, all around belt, and set in sleeves, finished with small cuffs, slash pockets; are rubber lined. Size 35-42. Regular price $24.50. Sale price $17.00

Hickey's
Clothiers, Haberdashers & Hatters
345 George Street

EDITORIAL NOTES.

There is keen speculation as to whether the girls who wore furs all summer will take them off now that the cooler weather is here.

There is no need to worry over the fuel situation, says an Ottawa repo t No, not if you have got your winter's supply in.

The downfall of Cincinnati in the National League, confirms the suspicion that this is a bad year for Reds.

Dan Whetung predicts a long cold winter. There will be general hope that his prophecy is as accurate as his last year's guess.

SAVE THE ELECTRICITY.

If people realized how much it costs to keep their electric lights burning constantly they would take more pains to turn them off when not required. The ordinary guaranteed life of an electric lamp is 1,000 hours. Burning 24 hours a day this means a lamp will last 41 days. But burning only five hours a day, the same lamp would last for 200 days. A 60 watt lamp is worth 40 cents. Where there are 10 lamps installed, therefore, the cost for lamps on a 24-hour basis would be over $35 a year, and on a five-hour basis less than $10, or a saving of $25 in a year in outlay on lamps, or just about twice as much as the cost of the current for the 10 lamps, which would be $12.06 in a residence. Even if the lamp averaged twice the guaranteed life the saving in cutting them off when not required would still be equal to the cost of the current.

PRESERVING PEARS.

Pears are prepared for canning by careful peeling and coring. Care in peeling will add greatly to the appearance of the finished article. A good coring device is on the market. This little coring knife enables one to gouge out the core after the pear has been cut in half. This also gives the halved pear a neater appearance and saves wasting a good deal of the fruit. Pears rapidly discolour by exposure to air, and it is well to hold them in dishes of cold water until one is ready to proceed with the canning. Never add salt to the water, as it is very liable to leave a permanent salty flavour.

After peeling, the pears are handled just as peaches and plums. The syrup used on pears, however, need one minute. Follow this by a cold dip only be 35 per cent., which is obtained by using one imperial gallon of water and five pounds six ounces of sugar. The time for boiling the packed jars should be 20 minutes for quarts.

TEACHER'S FAULT.

A school teacher received the following note: "Dear Madam,—Please excus my tommy to-day. he don't come to skule because he is acting as timekeeper for his father, and it is your fault. U gave him a example, if a field is 5 miles around how long will it take a man walking three and one-half miles per hour to walk two and one-fourth times around it? Tommy ain't a man so we sent his father. They went early this morning, and father will walk around the field and tommy will time him, but please don't give my boy such examples agin, because my husband must go to work at Mack's every day to support his family."

OLD BONY SCRUB.

Good-bye, old Brindle, bony scrub,
The time demands a better breed,
You eat enough, but there's the rub,
You never pay for half your feed.
So after all these years we part,
But pray remember, as you go,
If this should break your bovine heart
You broke my purse long, long ago.

FARMERS' BUSINESS

For the past 54 years, this Bank has given particular attention to the business of Farmers.

We have helped many over the rough places, and have aided many more to the highest plane of success.

We are prepared to extend you every aid within legitimate banking practice.

Come in at any time and talk over your affairs with us. You are always welcome.

THE MERCHANTS BANK OF CANADA
Head Office: Montreal. Established 1864.
PETERBORO BRANCH, - - C. S. CUMMER, Manager.
Sub-Agency at Fraserville open Mondays and Thursdays.

Maybe You Feel

That your business does not need the punch of better advertising.

Neither does the man from Borneo believe he needs clothes until he tries 'em on. Then you couldn't tear them away from him.

Suppose you make a trial now while the Advertising is good.

PARADOXES OF TRADE.

The real estate editor who has just been dispossessed.

The automobile editor who rides in the subway.

The compositor sued for his private printing bill.

The editorial writer who has sued his neighbour for slander.

The yachting editor who drowned in his bathtub.

The editor of the woman's page who has just married the female police reporter.

The ship-news reporter who got seasick on his way to Coney Island.—Judge.

There are all kinds of men in the world except a married man who will put his own clothes away.

In order to keep up with the birth of new oil companies, watches with a faster tick should be made.

"I have nothing to wear," complained a French-heeled lassie—and she wore it.

Woman wants but a little "one-piece" bathing suit, nor wants that little long.

EDWIN ELCOME
—TAXIDERMIST—
Heads, Animals, Birds, Fish, Etc., Mounted Artistically and Permanently.
DEER HEADS, MASKINONGE, BASS AND TROUT OUR SPECIALTY.
692 HARVEY STREET
PETERBOROUGH, Ontario.

STANFIELD'S
Unshrinkable
UNDERWEAR

STANFIELD'S *Unshrinkable* Underwear gives you everything that any other underwear can give you. Stanfield's gives you some things that no other underwear can give you. And you pay only what absolutely unshrinkable underwear—made of the finest material in the world — is worth. *All good dealers sell Stanfield's.*

Made in Combinations and Two-Piece Suits in full length, knee and elbow length, and sleeveless, for Men and Women.

Stanfield's Adjustable Combinations and Sleepers for growing Children. (Patented).

Sample Book, showing different weights and textures—Write!

Stanfield's Limited, Truro, N.S.

"Stand's Strenuous Wear"

for preserving late Fruits

Lantic Sugar

because it is fine!

GREAT LAKE SAILORS AT SAULT ON STRIKE

SAULTE STE. MARIE, Sept. 17.—One hundred Great Lakes sailors are to be seen in downtown streets following a complete walkout by crews of four Canadian freighters Wednesday, which came as a result of strike order from the secretary of the International Seamen's Union at Midland, which was issued when steamship companies made no answer to union demands for revised scale of wages. The steamship companies were notified of a new scale on the first of September and given to the 15th to answer, but with no word forthcoming, men abandoned vessels by degress yesterday, and this morning the four boats, which are ore or coal carriers unloaded and due to clear, had only captain, engineers and mates on board, and were lying idle at the dock of the Algoma Steel Corporation here.

Several passenger boats of the C.P.R. Company, due are not expected at the Government dock, word having ben received that they are tied up at other places as a result of the strike, which is spreading to all ports. The walkout is general, including deck hands, watchmen, stewards, cooks, wheelsmen, etc. The fires on the boats are beinng kept up by the few men on board. The scale of wages demanded includes an increase not from $60, the present monthly wage, to $80 for coal passers and deck hands an increase of $20 for wheelsmen, boatswains, firemen, cooks, porters and stewards.

TEATED AS CIVILIANS.

Soldiers' Re-establishment is Put on Different Basis.

OTTAWA, Sept. 18.—The Department of Soldiers' Civilian Re-Establishment has decreed that the employment of returned soldiers should now be reduced to a civilian basis. The Employment Branch has about completed its work, and in the regular labor agencies returned men are now to be treated as civilians rather than emphasizing their service. This applies especially to those who have returned in good physical shape rather than to such as are being released from institutions after training and treatment.

A man is never so easily deceived as when when he is trying to deceive others.

Fat That Shows Soon Disappears

Prominent fat that comes and stays where it is not needed is a burden; a hindrance to activity, and a curb upon pleasure. Many forms of advice to reduce weight have been advanced, such as dieting, hard work, excessive exercise, etc., all of which are either unpleasant or dangerous.

The latest, more modern and pleasant way to take off burdensome fat, is to take, after each meal and at bedtime, a Marmola Tablet. These little tablets are as effective and harmless as the famous Marmola Prescription from which they take their name.

To get rid of fat at the rate of two, three or four pounds a week, simply take one of these little tablets after each meal and at bedtime until you have reduced your weight to where you want it. No wrinkles or flabbiness will remain to show where the fat came off.

They are for sale by all druggists at $1 for a good size box. If you prefer to have them come to you direct by mail, prepaid, in plain sealed cover, send amount to the Marmola Co., 97 Garfield Building, Detroit, Mich., and bid goodbye to dieting, exercise and fat. Be yourself, slim, trim and attractive.

FOR SALE

A Quantity of Dry Pine and Hemlock Lumber 1 and 2 inch.

J. E. A. FITZGERALD
Phone 111

FOR SALE

LOTS

On the

LATE SENATOR COX HOMESTEAD

BEAUTIFULLY SITUATED

Apply

437 GEORGE STREET

ENGLISH SERVANT UNFAIRLY TREATED IN CANADIAN HOME

SERVANT'S WAGES WERE $15 A MONTH, BUT $10 A MONTH WAS DEDUCTED FOR PASSAGE.

Servant trouble in Canada, according to a woman in the Dominion writing to The London Daily Telegraph, is trouble for the servant and the employer, as one story goes, seems to be doing a little profiteering. If there are any of these "bright, neatly dressed" English girls who wish to enter domestic service, says an employer, they had better find their way to the States, and they will be sure of a welcome and surely something better than $5 a month, $10 being deducted for passage money from England.

This is what the Canadian woman has to say:

"The writer talked recently with an English girl who had been in Canada about nine months, a bright, neatly dressed girl, of the type who should succeed anywhere. Finding that she was dissatisfied with conditions in the Domniion, the writer, who, while never advocating emigration for office and factory workers, has always regarded Canada as really a 'land of opportunity' for domestic servants, spoke of the better conditions in Canada and the higher wages, only to find that the cause of the girl's discontent was the fact that she was being paid $15 a month (about £3 sterling), $10 a month of which was deducted by her employer as a refund of her passage money. The man she works for is a salaried Government official, and yet he and his wife expect this girl who looks after their children and home to clothe herself decently on $5 a month, and that sum will purchase very little in Canada in these times.

"The girl explained that when she wanted to buy a pair of boots, for instance, she saved her $5 until her next pay day, when by putting the two months' wages together, she was able to do so. 'Two months seems a long time to do cleaning, cooking and washing and the hundred-and-one other things which make up housework, in order to earn money to buy a pair of boots. Even if she had been paid the $15 a month without the deduction she would not have had much to spare for recreative purposes, and saving would have been an impossibility unless she was unusually thrifty.

"Canadians will say that the case is exceptional. They said so in the case of a Canadian girl of the writer's acquaintance who, while she was paid $25 a month, was hardly even given meat to eat, and who had to take her choice of spending all her evenings, except one week, in a stuffy kitchen or stifling attic bedroom. (It is not generally known that Canadian summers are very warm — much more so than English ones). The case may be exceptional as regards the food—one hopes it was — but inquiries among the domestic servants of the writer's acquaintance have failed to find one who rejoices in the luxury of a sitting room — though she is not advocating sitting rooms for domestics at present.

"At the time the Canadian Council of Immigration held its conference the statement was made that 'never again will any one be able to say that a British immigrant girl has been ill-treated in Canada.' This English girl has not been ill-treated, but no just person will admit that she has been fairly treated. If she had not had a good supply of clothing when she came out she would now be too shabbily dressed to secure decently paid work, and be classed as another of England's 'failures.' There is no protection against such exploitation of British immigrant girls, as the writer knows to her sorrow. The Department of Immigration does not even pretend to be a wage-collecting agency though when cases of unusual hardship have been brought to the attention of the officials they have been known to render assistance.

"But there is no need for a girl to come to Canada and take domestic work at $15 a month. The English girl, having borrowed the amount still owing on her passage money—and she must have paid considerable interest on her employer's original expenditure—has been re-employed at $25 a month in a house where another maid is kept, and her duties will naturally be lighter.

"No immigrant girl should take work at less than $20 a month, and if engaged before leaving her native land for Canada she should obtain a written agreement not only as to wages, but as to when wages will be paid, and the agreement should also cover hours off and general living condition. No one is more anxious than the writer to see the emigration to Canada of part of England's surplus population, but the girl who comes out here and works for less wages than her due is not only suffering unnecessary hardship herself, but making conditions harder for others. If she returns to England and tell the true story of her disillusionment and disappointment, she interferes with a very necessary emigration propaganda, and the Canadian people who take part in the exploitation of emmigrants are not wise enough to see that they themselves are holding back the development of what promises to be a fine country."—New York Times.

ANNOUNCEMENT!

The Gerhard Heintzman Player Piano holds a fascination that all the family—you, too—will enjoy. It takes care of the "mechanics" of music — strikes the notes. But it is no mere machine. You direct it, put life and personality into it, by means of its sensitive expression controls. Thus it translates into ravishing tone whatever musical feeling you possess. Through it you can enjoy all the world's greatest music at will. You now have the opportunity of learning the many exclusive essential features embodied in the Gerhard Heintzman which make for perfect tone, and unalloyed pleasure. You can buy this supreme instrument on surprisingly easy terms.

MUSIC-LOVERS who live in and near to Peterborough will be delighted to learn that we have appointed a representative in Peterborough. The nationally-famous Gerhard Heintzman Piano, the perfected Gerhard Heintzman Player-Piano and the wonderful Gerhard Heintzman Phonograph from now on can be seen and heard exclusively, amid quiet, cosy surroundings in the store of

E. V. WARNE
George Street, Peterboro

We are proud to make this appointment, because Mr. Warne is a man who knows musical instrument values intimately. You are cordially invited to inspect the range of new models on his floor —to note the exquisite designs, the consummate craftsmanship and unrivalled tone that have ever been associated with the name Gerhard Heintzman in the last half-century.

SINCE Gerhard Heintzman built with his own hands his first eight pianos—over fifty years ago — until to-day, the demand for Canada's Greatest Piano has been insistent. It has been the preferred choice of over 40,000 Canadian homes. That half-century's record alone bespeaks its wonderful merit. But still more significant is the fact that during the year just past, more Gerhard Heintzman pianos were sold than in any other year. This popularity we regard as the greatest of all tributes paid to the beauty of tone, the symmetry of design and the superior quality which mark the Gerhard Heintzman as one of the few great pianos of the world.

See the $1500.00 Phonograph

at the Fair. This famous phonograph created a veritable sensation when first shown at the Canadian National Exhibition. Built to typify the superlative design and masterly piano craftsmanship embodied in all Gerhard Heintzman phonographs—you can see it now—here in Peterborough. Like all Gerhard Heintzman phonographs, it plays every make of disc record. You will remember, too, that the Gerhard Heintzman alone of all Canadian-made phonographs, has been awarded a Gold Medal in open competition. That fact alone indicates the treat in store for you! Do not fail to visit this exhibit.

Gerhard-Heintzman Limited, Head Office and Factory, Toronto

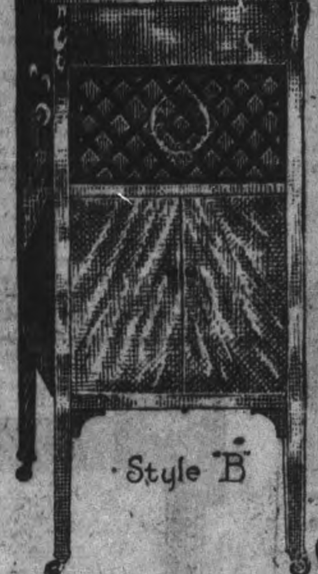

Style B

No. 51

Style E

The GERHARD HEINTZMAN

NOW SOLD EXCLUSIVELY IN PETERBORO BY

E. V. Warne, George Street

MAIL FLIERS WERE BURNED TO DEATH

CLEVELAND, Sept. 18.—Strapped in their seats in one of the new Junker type all-metal airplanes installed in the Air Mail Service between New York and Chicago, Walter Stevens, pilot of the plane, known as the "pathfinder" of the Air Mail Service, and Russell Thomas, his mechanic, were burned to death Tuesday afternoon when the gasoline tank of their plane exploded after they made a forced landing near Pemberville, between Cleveland and Toledo.

Stevens and Thomas, the latter of Cleveland, are the third and fourth to die in two weeks in the same sort of accident.

According to dispatches from Toledo, residents of Woodville, a few miles from Pemberville, noticed the plane's flight this afternoon because of the low altitude at which it was flying and the noise its engine made, which they reported sounded as if the machinery were disabled.

They believed that Stevens was trying to find a safe landing for the plane, for the flyer headed up again to 1,500 feet altitude almost at once, and then headed for a pasture of the farm owned by Fred Samson, north of Pemberville.

As they saw the plane dropping for the field, the watchers made for the Samson farm.

The plane landed apparently in safety. Just as it did so, however, the gasoline tank exploded, and the engine was driven forty feet into the soil, while everything inflammable in the plane broke into flames. By the time the fire was put out both men were dead.

Postmaster George N. Lathrop of Toledo announced he would hold the remains of the wreck at Toledo until further orders from the heads of the mail service.

Pilot Stevens, who was 40 years old, had helped to plot the first postal air route from New York. In the last few weeks, he had been flying over the Rocky Mountains in an attempt to lay out the air mail route between Chicago and the Pacific. His home was in Riverside, Cal.

Thomas, the mechanician, lived at 645 East 126th Street, Cleveland, and had been married but four days.

This was to have been Steven's last trip as an air mail pilot. He had just signed a contract to do work for the Glenn L. Martin Company plant and was to have begun in his new position to-day.

The explosion scattered the 400 pounds of mail carried by the plane over the Samson farm. Postmaster J. S. Gotsell of Luckey, near Pemberville, took charge of all mail that could be found.

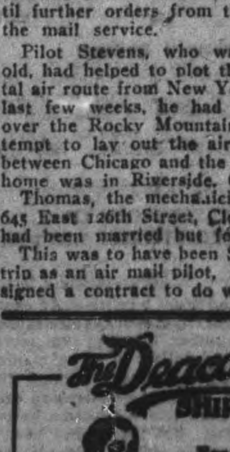

The Deacon Shirt

For Indoor and Outdoor Life

Made of Chambrays, Pongees, Fancy White and other Suitable Shirtings.

Ask your dealer.

The Deacon Shirt Co.
Belleville - Canada

LOCAL ANAESTHETICS.

(By Rea Proctor McGee, M.D., D.D.S. Editor "Oral Hygiene.")

The local anaesthetic is a medicine that temporarily takes away the sensation of feeling from one part of the body, leaving the rest of the body with its normal sensation. We use the word "local" to differentiate this type, of anaesthetic from the "general" anaesthetic, which takes away the sensation from the entire body by putting the patient to sleep.

The first local anaesthetic was cocaine. It was used with varying success, but with a great deal of danger, for a number of years. The desirability of a local anaesthetic and the danger of cocaine poisoning finally resulted in a series of experiments to find out the exact chemical contents of cocaine. This, fortunately, was discovered, and to-day we have a substance called Novocaine—or is now the proper Government word, Procaine. This Procaine is what we call a synthetic product. A synthetic is a chemical imitation of a natural drug. Procaine contains all of the elements of cocaine, except the poison, and in addition, it is much more uniform in its strength. The results from its use have been truly remarkable. By using procaine, the dentist is able to take away the sensation from any part of the face or jaw that he may desire.

Formerly the local anaesthetic was injected with a hypodermic syringe around the exact spot where the operation was to be performed. But nowadays the injection is made any point upon the main branch of the nerve that supplies the area to be operated upon, and the entire nerve branch is temporarily desensitised so that pain is absent. The use of the local anaesthetic in nerve blocking, as this method is called, was almost entirely developed by investigators in America. Fortunately, we are now able to manufacture in this country all of the synthetic drugs that are necessary, so that we never again will be caught with a local anaesthetic famine, as we were at the beginning of the war.

Maryland's lady voters object to the motto on the State's seal of arms: "Deeds are masculine, words feminine," and desire a change.

New York State Patrolmen's Association adopted a resolution asking motion picture producers to refrain from burlesquing policemen.

WEATHER STRIP

Saves you Money in Fuel—Makes your House Comfortable—Does not cost much to put on.

CHAMBERLAIN'S WEATHERSTRIP is the Best. Ask us for an estimate on House, Factory, or Office.

J. H. VANCE
113 AYLMER STREET.
Phone [illegible]

Have You considered that, owing to increased values of practically everything within the last few years, you may not be protecting yourself by carrying enough

Fire Insurance

The amount you now hold may not be sufficient to cover one-half your loss at

PRESENT PRICES

We represent the leading companies, and will give careful attention to your requirements and instructions.

DAVIS-THOMPSON COMPANY, LTD.
Insurance and General Agency
433 GEORGE STREET, PETERBOROUGH, ONT. Phone 90

Ten Big Exhibition Specials

With Strong Price Appeals for Tuesday Morning Selling Between the Hours of 8.30 a.m. and 12.30 p.m.

The Merchandise Advertised herein will be SOLD ONLY between the above mentioned Hours. Shop Early & Share in the wonderful values.

Another Big Silk Bargain

Habutai and Shantung Silks. Reg. $1.50 to $2 for $1.19 yard

An early selection of these Silks is advised. They range from 33 to 36 inches in width. The Habutai Silk is obtainable in Black and Ivory—the Shantung in the Natural shade. The qualities are splendid, and suitable for Blouses, Dresses, and Underwear. Regular $1.50 to $2.00.

On Sale, Tuesday, between the hours of 8.30 a.m. and 12.30 p.m., at, per yard $1.19

Colored Dress Silks. Reg. $3 to $4 Qualities for $1.89 yard

A very timely offering, indeed, and made possible through several broken lines left over from our big Septemebr Silk Sale. The offering includes:

MESSALINES, HONANS, POPLINS FOULARDS, AND HIRASHIKI SILKS—

All new and up-to-date Silks — some in Skirt and Waist lengths, others in Dress lengths. All good colourings. Regular $3.00 to $4.00.

On Sale, Tuesday, between the hours of 8.30 a.m. and 12.30 p.m., at—per yard $1.89

Piano Lamps

REGULAR $36.50—REDUCED TO $27.65.

In shades of Rose, Gold, or Blue. The Shades are Silk, the Stand Mahogany (Stained Birch), complete with Two Lamps and Pulls.

4-Hour Exhibition Special, Tuesday $27.65

Thick, Absorbent Terry Bath Towels

REGULAR 69c—FOR 50c EACH.

At their usual price they were considered unusually good value, but to attract early business Tuesday we made a Reduction, and now the Towels represent one of the season's outstanding Specials. And they're the nice, thick absorbent kind, in Natural and White stripe, with fringed ends. Size 18 by 40 inches. Regular 69c.

On Sale, Tuesday, between the hours of 8.30 a.m. and 12.30 p.m., for, each 50c

Fine Wilton Rugs on Sale Only from 8.30 a.m. to 12.30 p.m. Tuesday

Three good, standard sizes to choose from, and a splendid choice of good designs and colourings, suitable for any Room. Note the sizes and the very low prices:

Size 6ft. 9in. by 9ft. Regular $67.50—
4-Hour Exhibition Sale, Tuesday....$49.75

Size 9ft. by 10ft. 6in.. Regular $98.00 to $110.00—
4-Hour Exhibition Sale, Tuesday....$87.50

Size 12ft. by 9ft. Regular $125.00 and $132.50—
4-Hour Exhibition Sale, Tuesday....$98.00

Wabasso Bridal Cloth. Regular 40c for 29c yard

A beautiful, fine, soft, sheer Bridal Cloth, bleached pure White and flawless in weave. The ideal material for Ladies' Finest Lingerie. This is very scarce goods, and when offered to you at such a bargain price, is worthy ol your consideration. Regular 40c.

Tuesday, on Sale between the hours of 8.30 a.m. and 12.30 p.m., at, per yard 29c

Short Chintz Ends

REGULAR $1.00, $1.25, $1.75, $1.98—TUESDAY MORNING, 75c YARD.

In lengths up to 5 yards to a pattern, suitable for Draperies, Cushions, and Coverings. A splendid choice for the early buyer.

4-Hour Exhibition Sale—Tuesday, yard 75c

Guaranteed Fast Color Rock Fast Drills

REGULAR 60c—FOR 44c YARD.

Here is another very rare offering for our Morning Sales during Fair Week:

Standard Quality Rock Fast Drills, guaranteed fast colour, in assorted Stripe patterns. Nothing better for making Men's Work Shirts and Women's House Skirts. Regular 60c.

On Sale, Tuesday, between the hours of 8.30 a.m. and 12.30 p.m. only at, per yard 44c
(Limit of 10 yards to one Customer.)

Extra Special on Sale Tuesday 8.30 a.m. to 12.30 p.m.

40c Stripe Flannelettes 27c yd.

Five Hundred Yards only of splendid grade Canadian Stripe Flannelettes, in a good assortment of stripes and colours, 34 to 36 inches wide. This is an extra rare bargain, and those desiring good quality Flannelette at an extremely low price should take early advantage of this unusual opportunity. Regular 40c.

On Sale, Tuesday, between the hours of 8.30 a.m. and 12.30 p.m. only—per yard 27c
(A limit of 20 yards to one Customer.)

Mount Royal Pure Factory Cotton. Regular 45c, Tuesday Morning 33c yard

This is an extra heavy grade Factory Cotton, firmly and closely woven from heavy, round Cotton Yarns, and is especially suitable for Bed Sheets, Pillow Cases, and all other household purposes; 34 to 36 inches wide. Regular 45c.

On Sale, Tuesday, between the hours of 8.30 a.m. and 12.30 p.m. only—per yard 33c

STORE OPENS 8.30 A.M.

RICHARD HALL & SON LIMITED

STORE CLOSES 5 P.M.

POLICE SEARCH SHOPS FOR CLUE

(Continued from Page 1.)

identifying it as the head was the one part of the body not affected by the blast. These policemen, it is understood, measured the head and estimated the probable height of the animal.

Weight of Opinion.

All competent investigating authorities reached the conviction that Thursday's disaster in Wall street was a willfully criminal bomb explosion.

With the whole weight of expert opinion solidly against any hypothesis of accident, the entire energy of Government agents, the District Attorney's office and the police was directed to tracing the horse and wagon on which they are virtually certain the infernal contrivance stood before the new Assay Office.

Colonel William C. Mead of 52 Euclid Avenue, Hackensack, N.J., chief clerk for J. P. Morgan & Co., whose banking house shared with the new Assay Office the greater brunt of the terrific detonation, announced that the man who shoed the horse had been found. Colonel Mead said this blacksmith asserted he knew the owner of the horse. The Colonel did not amplify this information, and in official circles there was impressive reticence regarding it.

The authorities did not even verify the discovery of evidence of such profound importance, though throughout their first dull day of investigation they frankly had regarded the identity of the vehicle's ownership as the pivotal point upon which must hinge any successful effort to find and punish the guilty.

$20,500 Rewards Offered.

So much emphasis was laid upon the need for finding out who owned the horse and wagon, who drove it, and from where it had come, that the Board of Estimate, at a special meeting called by Mayor Hylan, after offering a reward of $10,000 for the arrest and conviction of the single criminal or the conspirators involved, profered an additional $500 to any one who could solve the question of ownership. The Preferred Accident Insurance Company offered another $10,000 for identification and conviction, making a total of $20,500 to stimulate the hunt.

The conclusion that the explosion was a piece of calculated cunningly planned and deftly executed wholesale murder rested upon the results of three lines of investigation—study of the aftermath by men with wide knowledge of explosives and their behavior, autopsies by skilled pathologists on the bodies of many victims, and the elimination by the Fire Department's Bureau of Combustibles of any tenable belief in an accident connected with the lawful transport of explosive.

Property Damage.

Estimates of the property damage wrought by the explosion were vague though the general opinion seemed to be that $2,000,000 would cover it.

Approximately $600,000 will be required to replace the broken glass in the windows, doors and skylights. This estimate includes the wages of workmen as well as the cost of glass, and is considered as very conservative. One man said that it would be in the neighborhood of $1,000,000.

Securities Recovered.

Reports to the New York Stock Exchange indicated that from $250,000 to $300,000 worth of securities had been lost in the explosion, but that all except $21,000 worth had been recovered. Stocks and bonds were picked up throughout the stricken district, the majority of the recoveries and returns being made by individuals in no way connected with the police.

For Fry Days

Fish with cream sauce made the Borden way is a treat for appetites that have become indifferent to ordinary dishes.

The improvement is no secret . . .

Borden's
ST. CHARLES MILK

Recipe Book Free.

THE BORDEN COMPANY LIMITED
MONTREAL 9-220

QUEBEC MAN AND WIFE GIVE FACTS

FEEL IT THEIR DUTY TO TELL OTHERS ABOUT TANLAC, STATES COTE

"Both my wife and I have derived so much benefit from Tanlac that we feel it our duty to tell others about it," said Gaudias Cote, 137 Broiseau Street, Quebec.

"For a good many years I was in a run-down condition with stomach trouble. Everything I ate upset me. I had the worst kind of headaches, and got so weak that I could hardly work.

"Tanlac gave me a splendid appetite, and I can eat a good, square meal and not have any trouble with my stomach afterwards. I quickly picked up strength, and am now feeling so much better that I can do my work without getting tired.

"My wife was in a badly run-down condition, too. She had indigestion and could eat very little, and had become so weak she had to lie down much of the time. Her nerves, too, were in a bad state.

"When she saw what Tanlac was doing for me, she tried it, too, and is not troubled with indigestion now, and is so much stronger that she can do her housework without any difficulty. Her nerves are quiet and she says she feels better than she ever did before in her life."

Tanlac is sold in Peterborough by W. B. Warne Drug Co., Ltd., in Havelock by A. C. Denike, in Lakefield by Tanner Drug Co., Ltd., in Fowler's Corners by W. A. Hunter, in Gelert by A. J. Scott, in Westwood by G. Pringle & Son. (Advt.)

POWER FOR HARRINGTON.

OTTAWA, Sept. 18.—The fuel control of Ontario, which was handed over to the Dominion Railway Board when the Order-in-Council was abrogated last March, is to be again in force.

It is understood that H. A. Harrington, of Toronto, will be again Fuel Controller for the Province, and will have full power over the coal supply this winter.

AUSTRALIA IS PROSPEROUS.

War Debt Reduced by Over $280,000,000—Millions Spent Repatriating Returned Soldiers.

LONDON, Sept. 18.—The Australian budget shows a revenue of over 52 million pounds sterling and a 2,000,000 pound surplus. The customs and excise taxes amounted to £4,000,000 over the estimates, and the total excess revenue was £6,000,000.

War Debt Reduced.

The total war expenditure was £381,000,000, of which £70,000,000 has been paid from the revenue. The war debt is now £335,000,000, while other debts are £46,000,000. Nineteen millions have been spent on soldiers' repatriation.

Hughes Can't Leave.

The political situation in Australia will prevent Premier Hughes attending the Geneva conference of the League of Nations. Senator Millen will be the sole Australian representative.

Labourist Switches.

The Australian Government's majority of one is restored by Higgs, formerly Labourist, joining the National party. The position is now: Nationalists, 38; Labour, 36; and County Party, 11.

MUCH FALLING OFF IN REGISTERED LETTERS

Since cost of registering a letter has advanced from 5 cents to 10 cents there has been a noticeable falling off in the number of letters registered. Thousands of dollars in actual money it is stated, is pasing through the mails daily without registration protection. This was a practice before the increase, but there has been a marked increase since. People are risking loss of money rather than pay the additional 5 cents to have it protected. The revenue from registered mail on the 10 cent basis will greatly exceed the revenue when the fee was 5 cents.

REDS ARE DRIVEN OUT.

General Polish Advance Continues with Success.

(Canadian Press.)

WARSAW, Sept. 20.—The Russian Bolshevik forces have been driven out of Eastern Galicia by a general Polish advance along the southern front.

THE NEW CLINIC NEARLY COMPLETED

CONTRACTORS ARE WORKING ON INTERIOR OF BUILDING

Although the contractors have been greatly handicapped because of the difficulty in procuring building materials the Standard Medical and Surgical Clinic, being erected by the contracting firm of Ephgraves and Barrett at the corner of Charlotte and Reid street, the exterior work on the building is now complete and the interior is being rushed to completion. Plastering on the first floor was begun to-day, having been delayed for some time because of the inability of the contractors to get the necessary supplies of lime. A hard wall finish was at first planned, but this had to be abandoned. Some of the partitions are up on the second floor and the remaining work and lathing will be completed shortly.

The cement in the basement is all in and there only remains some plastering to be done. The plumbing and heating apparatus is being installed now by A. W. Archibald and the building has been wired by Alexander and Miller.

The floors will be of marbloid, a composition flooring which will be put down by the manufacturers.

The entrance to the building will be of marble cut by the Vermont Marble Co.

Two Months.

Mr. Ephgraves stated to-day that the building should be entirely finished within a couple of months, but because of the unstability of the building supplies market a definite date cannot be predicted.

This imposing building is attracting many visitors eager to see the plans of the structure, although the interior is yet only in an embryo stage.

Dr. G. S. Cameron, one of the directors and chairman of the committee in charge of the work, when seen by The Examiner recently stated that there was nothing new to add to their original plans announced in the press. He replied in the negative when asked if there was any new doctors added to the personnel of the clinic. "There might be something further to add later on," he stated.

HARVEST FESTIVAL SERVICE CONCLUDES

SPECIAL MUSIC PROVIDED BY THE CHOIR

The Harvest Festival services concluded last night with fully choral evensong. Archdeacon Davidson expressed appreciation of the splendid work of all who had helped in any way to forward the success of the thanksgiving services. The musical part was ably rendered by the choir, numbering nearly fifty voices, under the able direction of Mr. R. J. Devey—hymns, psalms, and anthems replete with the great theme of thanksgiving. Service forms were used for the Te Deum and Magnificat, and the anthems used were "He watereth the Hills" and "Praise the Lord," with solo for tenor and bass, sung by Mr. Alf. Marshall and Mr. Fred Johnson. Processional and Recessional hymns were sung, the choir entering and leaving the church by the south entrance, and the long, white-robed band of singers was a very impressive sight reaching from the chancel steps to the door of the nave. During the morning service the rector spoke of the choir as a body of splendid workers, of whose work in leading the service of worship they were all justly proud. Coming so early in the season, it is surely a great tribute to the vitality of the choir that a festival season which makes heavy demands on all its members should be so successful.

"Mother said I could"

The little ones think there is nothing so good as Pure Gold Quick Puddings. They want them "between meals" as well as at dinner-time. The grown folks share their enthusiasm too. The inviting appearance and delicious flavors of Pure Gold Quick Puddings are a constant source of delight.

Keep a supply in the house and serve them often. They're so wholesome—easily prepared — and enjoyed by everyone. Tapioca, custard and chocolate, 15c. a package at all grocers.

Pure Gold Desserts
QUICK PUDDINGS

Pure Gold Mfg. Co., Limited
Toronto

EX-KING MANUEL URGES ALL PORTUGUESE TO UNITE.

LISBON, Portugal.—A long letter is printed here from Manuel, ex-King of Portugal, to his representative here, Councillor Ayres Dornee'des, who is in prison, advising the union of all Portuguese citizens in view of the grave crisis Portugal is suffering, the worst since 1580. The letter urges the conservative forces to unite and form a barrier for the purpose of defending from anarchy those who want order restored in the country.

Manuel says his letter is not advocacy of war, but on the contrary an appeal which he makes from exile to his partisans and all Portuguese to save their country and its honour. He urges the necessity of amnesty for political prisoners as indispensable for the union of all Portuguese. Although he does not abdicate his principles, he is ready to do all in his power for his country when it is in danger. He concludes the letter by saying he will continue to work in England, which is Portugal's traditional ally, for the good of his country.

PRESENTATION TO MR. AND MRS. ELDRED

PLEASING INCIDENT AT CLOSE OF SERVICE IN ST. JOHN'S

At the conclusion of evensong last night in St. John's vestry, Mr. and Mrs. Douglas I. Eldred were presented with a handsome inlaid tray in honour of their wedding, which took place last week. In asking Archdeacon Davidson to formally present the gift, Mr. R. J. Devey in a few happily chosen words, referred to the services of M. and Mrs. Eldred in the choir, which were of more value than mere words could convey, and hoped that they would be spared for a happy married life, and a long connection with their chorister friends. It would never be forgotten by them all that Sergt. D. J. Eldred had been absent from them in the King's service for four years. Archdeacon Davidson presented the gift, and said that he felt the greatest pleasure in so doing, wished the couple every happiness in what was indeed a choristerss romance.

Mr. Eldred expressed hearty thanks to the assembled company on behalf of Mrs. Eldred and himself.

TISZA ASSASSINS SENTENCED TO DEATH.

BUDAPEST. — Stephen Bodo and M. Sztenykowski have been convicted by a court-martial of the assassination of Count Stephen Tisza, who was shot and killed November 1, 1918, and have been sentenced to be hanged. M. Huettner has been sentenced to fifteen years' imprisonment for his share in the crime and Eugene Jagoj and Wilhelm Prienze, two other men accused, have eben sent to jail for three months.

CANADIAN SHOES FOR CANADIAN PEOPLE

Canada—Why?

IS it really worth while to develop institutions and industries which are distinctively Canadian, and which promote the welfare and prosperity of the Canadian people? Of course it is!

Are we wasting our time and energy in training Canadian ability and encouraging Canadian enterprise? Of course not!

CANADA is more than an accident of geography. The magnificent record of effort made by Canadians in the great European struggle bears witness that the peaceful and unhindered development of the Canadian ideal should be maintained.

The future of Canada depends upon the sincere and earnest self-expression of Canada's millions of workers—at the plough, the loom, the forge—in the factory, the office and the home. And loyalty to Canada is best expressed, not in bursts of patriotic emotion on state occasions, but in supporting and sustaining Canadian enterprise and Canadian industry.

Canada produces footwear of every desirable type, and of standard quality in all grades. Buy Made in Canada Footwear and you get that assured of the utmost that modern skill can produce in Comfort, Fit and Style.

SHOE MANUFACTURERS ASSOCIATION OF CANADA

PETERBORO INDUSTRIAL EXHIBITION OPENS TOMORROW

TUESDAY

at 1.30 o'clock by

HON. MANNING DOHERTY

A Street Parade

From Central Park at 1 o'clock

Record Breaking Entry List

IN ALL CLASSES

EXCEPTIONAL PROGRAMME OF AMUSEMENTS

in front of the Grand Stand on Tuesday, Wednesday and Thursday Afternoons, and on Tuesday, Wednesday and Thursday Evening.

TROTTING & RUNNING RACES

HALF-MILE OF MIDWAY ATTRACTIONS

Exceptional Exhibits by Manufacturer's and Business Men of the City

The Illumination of Grounds, The Fireworks Display The Midway Program add the facilities for seeing the EXHIBITS will bring large crowds to the Exhibition on Tuesday, Wednesday, and Thursday Evening.

Fair Week

Be one of the Crowd to see Peterborough's Best Exhibition and help make a RECORD ATTENDANCE.

PETERBOROUGH INDUSTRIAL EXHIBITION

Roland Denne, President — *F. J. A. Hall, Secretary*

GENEROUS GIVING VERSUS SELFISH GRASPING

(BY ARCHDEACON J. C. DAVIDSON)

At the closing service of the Harvest Festival last night in St. John's, Archdeacon Davidson, in plain and pointed language dealt with the duty and attitude of Churchmen and Christians generally towards the prevailing tide of selfishness now sweeping over the world, and basing his remarks on Acts xx., 35: "So labouring ye ought to support the weak and to remember the words of the Lord Jesus how He said it is more blessed to give than to receive," in which the central words, labour, support and give were emphasized by the speaker.

God's nature of love found distinct, constant and bountiful expression in giving as typified by the harvest emblems before them. Every man with a heart was impelled by the Divine bounty to thanksgiving and praise and in the attitude of this glad worship he was enabled to receive higher spiritual gifts found to be unending in number and variety.

But in his approach to the loving God, man became necessarily not only an increasing receiver but also a participator in the Divine life and the Divine giving, just as if a body approached the sun it not only received warmth but also to some extent necessarily reflected and gave it forth.

"Close and constant association with a generous or lofty man brought out like qualities, and how much more through contact with God. It was simply impossible for us to be to some extent generous, big-hearted, glad to give and help and support. As the bliss of heaven lay in loving unselfish giving as opposed to selfish getting, so the welfare and happiness of God's people as well as the distinctive character of God's kingdom on earth must necessarily lie in the general and free exercise of unselfish qualities. We had to choose between the distinctive maxims of the kingdom and the equally distinctive maxims of the world which were exercising such power today.

Look at some of these absolutely mistaken and cursed principles, "Blessed are the biggest getters, for they shall inherit the kingdom of men," "Blessed are they that succeed in getting the most money for the least work, for they shall have a good time," "Blessed are they who have eyes to see and promptness to take advantage of their brethren who are in a tight corner, for they shall obtain great wealth," "Blessed, in fine is bold enterprising selfishness, for it is bliss." Such were the kind of principles which were causing strain and jealously and worry and other miseries in the world to-day.

We were decreasing the amount of work so greatly needed, demanding that everybody should get more money and while actively pushing up the cost of living, we were demanding that it should be brought down! Did not most of us look back to pre-war days as days of peace and contentment and happiness, days when everybody was not occupied in the business of getting and grasping and taking selfish advantage of public needs?

In such a state of things, what was to be done to remedy prevailing evils? The speaker maintained that the remedy lay in religion if its distinctive principles were practically and daringly applied. Let us all begin with ourselves, holding definitely and steadily before us the ideal of the glory and happiness of enterprising helping and working and giving. Instead of constantly quoting examples of successful extortion and polite business like day-light robbery, let us keep our eyes open for instances of generosity, big-heartedness and noble self-sacrifice and quote these with the admiration they deserve, and it is surprising how many of these acts there are, but it is not the fashion to speak of or encourage them. Let each one set himself as the first essential of Church membership to-day to take a definitely unselfish, hard-working line of life. Let us seize every chance of helping others, disdaining pay or reward. Let us set ourselves definitely to be successful in giving rather than in getting.

The churches, as houses of the Divine Giver, should be schools of exercise in these things. People's conduct within these walls should be more enterprising on such lines than anywhere else. Here should we imbibe God's giving nature more and more fully and make proof of it. It was an imperative call for a Christian crusade of both clergy and people to bring the principles and power of our holy religion into effective and enterprising operation for the help and happiness of mankind and for the glory of the loving Father of us all.

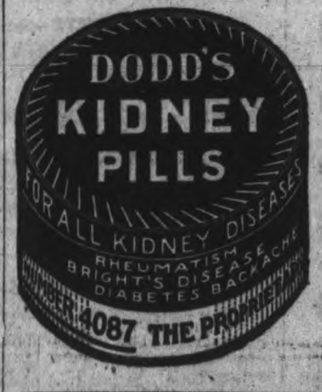

WILL DISCUSS THE CASE

Poland and Lithuania decided to Talk the matter over.

(Canadian Press)

PARIS, Sept. 20.—Poland and Lithuania have agreed to suspend all hostilities pending an inquiry and decision of issues at stake by a council of the League of Nations it was announced here this morning.

RECTOR TENDERS HIS RESIGNATION

ANNOUNCEMENT WAS MADE AT THE MORNING SERVICE IN ST. JOHN'S CHURCH

Yesterday at St. John's Church, Archdeacon Davidson made the following important announcement before large congregations, the church being filled to capacity in the evening: "Immediately on the arrival of the Bishop of Toronto on Tuesday from England, an interview was asked for and the Bishop, in spite of accumulated work, set aside the whole of Wednesday evening for consultation in regard to Peterborough. At my request, believing that I was acting distinctly in the interests of the parish, the Bishop consented to a permanent appointment being made at the earliest possible date to St. John's, Peterborough, which necessarily involves my permanent retirement. The deep feelings with which I make this announcement will readily be understood."

After making the above announcement, Archdeacon Davidson asked for the earnest and constant prayers of the congregation that the strongest and most suitable man might be chosen for so important and responsible a position. It was naturally impossible, he said, that such a man could be secured and be brought here at once, and patience must be exercised during a necessary interim. At first sight anxiety might be felt for the welfare of the congregation during this time, which would be well founded, only if people were weak and wavering and wholly and constantly dependent on their spiritual leader. But he said, knowing the members of this congregation, I feel confident that at this critical time they will prove their loyalty and devotion, and that instead of either the church or the congregation suffering, their powres would be called out and developed, and increased strength and efficiency would be the result. He believed that the general welfare and advance of the congregation could be safely left to the loyal laity of the church. Upon them, at all events, the main responsibility for a time was likely to be thrown and the result would be watched with interest.

Under these compelling circumstances the rector called on all men, and especially young men, of the congregation to assemble in the School House for organisation on Friday evening next and women on the following Monday. Large and enthusiastic gatherings would be confidently expected. "The flag was up and every loyal supporter was called to the colours."

A Welcome.

In the morning the rector publicly thanked Mr. Harry Long, who is leaving for a short sojourn in the West, for his devoted, skilful, and faithful care of the beautiful grounds of the church for many years, done as a labour of love. Most of the trees and all the flowers had been planted by Mr. Long. A hearty welcome was also offered to the Misses Wallis, returning from abroad to visit their old home church and city. The late Captain Wallis had been one of the leading pioneer workers in the early days of St. John's, and a devoted worshipper to the end of his long life. Mrs. Wallis had been the founder of the Woman's Missionary Society, developed into the Woman's Auxiliary. Few families had been closer to the heart of the church.

Congratulations were also offered to the Chancel Guild, Woman's Association, and the donors of grain and vegetables upon the lavish harvest decorations, which had never been more, generous or effective, befitting the bountiful harvest. Mr. James Fowler, of Smith, was the oldest of the donors, having sent large contributions of grain for the past 32 years.

Children's Fall Headwear

We have just received some large shipments of New Fall Hats and Tams for Children and Misses.

As usual, all the new and smart styles for the season are to be found here at reasonable prices.

W. E. LECH

Manufacturing Furrier and Children's Wear

366 GEORGE ST., 3rd DOOR FROM SIMCOE ST.

PLAN A COUP

(Canadian Press)

LONDON, Sept. 20.—Extraordinary rumors are in circulation through out Lanarkshire to the effect that leaders of the Scottish Communist movement have planned sensational coup to be sprung at Blantyre just southeast of Glasgow says a dispatch to the Westminster Gazette.

"It is asserted that cashiers and officials have been bluntly told that a seizure of coal pits is imminent and that it is proposed to establish Soviet system of mining controls," the despatch adds.

"Authorities are not sceptical of Rumors they are not unmindful of the undercurent at work."

NEED FINE WEATHER

(Continel from page 1.)

NUMEROUS ATTRACTIONS.

The numerous attractions secured by the directors for this year's Exhibition should satisfy the most critical visitors and even those who have seen the performances at the big city exhibitions, at Toronto and Ottawa, will find amusements here that combine all the features of a fair and summer carnival show. The grandstand programme, just to repeat it, includes the Zola trio, comedy knockabout acrobats; Okura, a marvellous Japanese wire equilibrist, the McDonald trio in a bicycle act; Sigsbee's trained dogs; Ed. Holder and his trained mule; the Bluchs, a gymnastic aerial bar act; the Okuras, in foot juggling and balancing; E. Zola and company.

The programme also includes other attractions, which rounds it out in length and excellence surpassing anything the local Exhibition has ever provided for the public.

The Maple Leaf Attractions and Superior Shows combine all the customary features of these carnival shows. The "whip," merry-go-round, a wild west show and several others which have set up their own big tents fill all the north-eastern end of the grounds and extend from the Lock street gate almost to the George street entrance.

In other words there are not only fine displays in agricultural products and live stock, a splendid array in the Manufacturers' Building and an overflow in the Merchants' Building and its Annex, but there are amusements for everybody. The instructive and educational aspects of the Exhibition, its agricultural and industrial purposes, are fully realized, and with all these is the lighter side for the entertainment of the crowds of visitors.

Entries all Recorded.

ot until noon to-day were all the entries booked and Secretary Fred Hall and his assistant, Miss Crowe, were temporarily relieved from the rush until the judges' results begin to come in to-morrow.

Most of the directors wearing fall coats against the equinoctial weather change, were as sensitive as thermometers to the unwelcome chill, but towards noon some of them reported slight improvements in the temperature that were not felt by their thick-skinned associates.

The atmosphere was so unfavorableable and frosty that Dave Jordan, who had been conspiring revenge for the songsters, could not find pleasure in this morning's circumstances. Everybody was hoping that if the Weather Man had any rain behind the obscuring clouds that he would get rid of it before to-morrow. A sprinkle or two would indeed have been welcome to lay the dust on the roads and the race track.

The finishing touches proceeded with full hopes, despite the gloom overhead, of bright skies for the official opening to-morrow, and with ideal September weather the Exhibition is going to surpass the most sanguine expectations.

BUGS, FLEAS, FLIES, MOTHS, COCKROACHES, and all insects cannot exist in contact with Keating's Powder. They die—EVERY one. All insect vermin carry disease—therefore KILL them with Keating's. Sold

DETROIT TEACHERS WILL BUILD HOTEL

DETROIT, Sept. 18.— Driven by high rents and restaurant prices, the Detroit Teachers Association will soon erect or purchase a co-operative hotel.

The sentiment of the last year during which teachers were compelled to pay as high as $12 a week for small roofs and proportionate prices for meals, has crystalized in an effort to avoid landlord profiteering permanently, and a meeting of a special committee of the Association has been called to plan a search for suitable sites.

Preference of the teachers as to sites will be given a hearing, and if the association does not decide on a centrally located hotel or club house it will require a number of residences throughout the city and convert them into teachers' private hotels.

Co-operative dining rooms, designed to fit the needs of teachers, will be one of the special aims of the committees working on the project.

REV. J. WILSON MODERATOR OF KINGSTON PRESBYTERY.

BELLEVILLE, Sept. 17. — The Presbytery of Kingston met in John Street Church, in this city, Wednesday, presided over by Moderator Rev. C. E. Kidd, of Gananoque. A call to Rev. R. Simpson, of Columbus, Ont., to Stirling was sustained, and his induction will take place on Tuesday next. Rev. Dr. McKay, of Toronto, was present, and gave an address on the extension of the Forward Movement. Rev. J. Wilson, of Napanee, was elected Moderator for the ensuing term.

ALLEGED BIGAMY.

BOBCAYGEON, Sept. 18.—Alfred Edwards, who was arrested here last week and taken to Toronto for trial, was sent from the police court on Friday for trial at the Sessions on a charge of bigamy. Edwards is alleged to have admitted that he went through a form of marriage in Toronto while he had a wife alive in Ottawa.

It was reported in some papers that Edwards married a Bobcaygeon girl. This report was not correct.

Vermont has lost 3,500 and Maine has gained 125,000 in population in the last ten years.

A DANGER SIGNAL— TENDER AND BLEEDING GUMS

Healthy teeth cannot live in diseased tissue. Gums tainted with Pyorrhea are dangerously diseased. For not only the teeth are affected, but Pyorrhea germs seep into the body, lower its vitality and cause many ills.

Pyorrhea begins with tender and bleeding gums. Then the gums recede, the teeth decay, loosen and fall out, or must be extracted to rid the system of the poisonous germs that breed in pockets about them.

Four out of five people over forty have this disease. But *you* need not have it. Visit your dentist often for tooth and gum inspection. And keep Pyorrhea away by using Forhan's For the Gums.

Forhan's For The Gums will prevent Pyorrhea—or check its progress—if used in time and used consistently. Ordinary dentifrices cannot do this. Forhan's keeps the gums hard and healthy, the teeth white and clean. If you have tender or bleeding gums, start using it today. If gum-shrinkage has already set in, use Forhan's according to directions, and consult a dentist immediately for special treatment.

35c and 60c tubes in Canada and U.S. If your druggist cannot supply you, send price to us direct and we will mail tube postpaid.

FORHAN'S, LTD., Montreal

Forhan's FOR THE GUMS

East City Confectionery

Neilson's Ice Cream always on hand. Also a large supply of Neilson's Willard's and Patterson's Chocolates. Special prices on bars and bulk Chocolates.

VICTOR BOORMAN

When You Visit the Fair

Don't Fail to See the Beautiful

Piano Exhibit

Of Ye Olde Firme

Heintzman & Co.

In the Manufacturer's Building. This is an Exhibit in which we take special pride, for we have gathered together the Finest Collection of High-Grade Instruments we have ever been able to offer.

The Exhibit embraces Magnificent Upright, Pianos, Piano-Players, Phonographs, Records, etc.

Come in and hear the music. It will brighten the atmosphere round about you.

One of the unique features of this Exhibit will be a comprehensive demonstration of the construction and manufacture of Heintzman & Co. Pianos. Interesting details will be given of the leading improvements which have been introduced and which have help to make our instruments excel.

We will be pleased to help you to select just the particular instrument that best suits your taste and skill. Easy Terms Arranged.

Heintzman Hall, Royal Bank Building Hunter Street - - W. Lawson, Mgr.

Turnbull's Exhibition Week Sales

SELLERS' Kitchen Cabinets

ON THE CLUB PLAN

For One Week Only, "Exhibition Week," we are going to Sell this Famous Sellers' Kitchen Cabinet on our Club Plan. There are only Twelve Cabinets to Sell, and when these are gone there will positively be no more sold. Do not overlook this opportunity of systematizing your Kitchen. It will repay for itself in steps saved by the housekeeper or wife. It is also a beautiful piece of Kitchen Furniture and is manufactured from the best quality of materials.

For "Exhibition Week" only. See demonstration at Exhibition Grounds in the Annex Building, north of the Main Building.

This Kitchen Cabinet (Seller's) is is a MASTERCRAFT MODEL. It is the first "complete service" cabinet ever built. Holds 300 articles — the complete outfit for the average kitchen. Has fifteen (15) time and labor-saving features which women have always wanted, including the famous Automatic Lowering Flour Bin.

CLUB TERMS

$2.00 will make you a member of the TURNBULL KITCHEN CABINET CLUB.

To become a Member of this Club, you first pay your $2.00 to the Secretary, and he will then enroll your Name. You then select the Cabinet which you think will best suit your needs, from the Eight different designs which the salesman will show you. The Cabinet will then be taken to your home, along with the List of Groceries which accompany each one. After you have your Cabinet you will pay Weekly to the Secretary of the Club, according to the arrangements which you make at the time of purchasing. In this way, you will soon own the Kitchen Cabinet by continuing to pay the weekly sum agreed to at the time of joining the Club. There are no Extras to pay.

THE BEST SERVANT OF THE HOUSE.

Thousands of women own this Wonderful, Perfect, and Ahead-of-the-times KITCHEN CABINET because of its many long-wanted labour-saving features. The Sellers is preferred over all others by Thousands of Experienced Housewives. It is the one selected by Experts for use in the famous Good Housekeeping Model Efficiency Kitchen.

SAVES TIME, LABOUR, TROUBLE, MATERIAL.

Unless you have used a **Good Kitchen Cabinet** like the **Sellers**, you have no idea how many steps, how much trouble, how much time, temper, and nervous energy it would save. Puts the 300 odd Cooking Articles right at your finger tips, keeps the Kitchen orderly, systematized, and therefore lessens your work.

But come in and let us show you how the Sellers does these things, and why it does them better than any other Kitchen Cabinet. If you want relief from the tedium of Cooking, now is the time to get it. Avoid the crowds—come early.

See the Demonstration of the WHITE

ROTARY SEWING MACHINE

at the Exhibition Annex Building north of Main Building

The White Way is the Easy Way

LET HYDRO DO YOUR SEWING.

Perhaps you are one of the many who would like a **Sewing Machine**, but find the constant use of the foot power too tiring. If you are, you need no longer delay getting your machine, for the **White Company** have perfected an **Electric Motor** that will run your Machine at any speed you wish, simply by the pressure of the foot.

You adjust the Motor to our Machine, attach the plug at the end of the cord to any electric light socket, turn on the power, and your foot will start or stop the Motor instantly. You can sew as slowly or as quickly as you wish, up to **One Thousand Stitches a Minute**, by simply increasing the foot pressure without any exertion whatever.

Come to the Exhibition and let Miss Knepper, an Expert from the Cleveland Factory, show you how easy it is to sew by wire with a White Model Motor attached to a new Rotary Machine.

EXHIBITION SPECIALS CONTRIBUTED BY THE MAIN FLOOR

DRESS GOODS AND SILKS—$2.79 YD.

All-Wool Serge, 50 inches wide, finely woven, British make, in Navy, Brown, Black, Copen, Sand, and Grey. Regular $3.50, for Ex. Sale **$2.79**

10 PIECES DRESS GOODS, 98c YARD
Regular values up to $1.50—for 98c

Whipcords, Mohair, Gabardines, attractive shades of Tan, Brown, Grey, Green, etc Ex. Sale **98c**

SILK CREPE DE CHINE
Regular $2.50—for $1.39

Pure Silk Crepe de Chine, excellent quality for making into Dresses and Smocks. The colours are Purple, Seal Brown, Mid Grey, and three good shades of Dark Green. This is a broken line, not many yards left of each piece. Be on hand early for this Bargain .... Ex. Sale **$1.39**

WOOL DEPARTMENT.

3-Ply Factory Wool, in colours of White, Grey, and Black. Regular $2.00 lb. for **$1.38**

4-Ply Scotch Fingering, in Grey only. Special, lb. **$2.69**

Mercerized Crochet Cotton, in White and colours. Just a few odd sizes left to clear at .... 4 for **25c**

$185.00 Chesterfield, all-over stuffed, with button backs; spring seats and arms **$149.00**

$30.00 Real Tennessee Cedar Boxes, for storing Linens, Furs, etc **$26.50**

$50.00 Brass Beds, with heavy 2-inch posts, in Satin Ribbon finish .... Size 4ft. 6in. **$45.00**

$18.50 Cotton Felt and Wool Mattresses, with rope edges, splendidly made **$14.98**

$30.00 100% Pure Kapok Mattress, 32lb. weight, with Imperial edge.... Size 4ft. 6in. **$26.98**

$6.50 Heavy Maple Frame Bed Springs, double woven twisted steel wire, in all regulation sizes **$5.50**

The Celebrated "Way" Sagless Bed Spring —guaranteed for 25 years .... Sizes 4ft. and 4ft. 6in. **$14.00**

$85.00 Axminster Rugs, in Oriental designs, Size 9ft. x 12ft. **$68.50**

$1.35 to $1.25 Madras Muslins and Curtain Nets, in various designs, Cream, White, or Ecru; 45 inches wide .... Per yard **$1.00**

5 only English Tapestry Rugs, in Oriental effects; two sizes only—9ft. x 10½ft. and 9ft. x 12ft. **$24.98**

STAPLE DEPARTMENT.

LONGCLOTH—30c YARD.

White Longcloth, Made in Canada, good, firm weave, soft finish, free from Dressing. X Special, yard **30c**

SHEETING—98c YARD

Plain Bleached Sheeting, 9/4 and 10/4 widths; good, firm weave, even thread, splendid weight; will wear well. Exhibition Special, yard **98c**

FLANNELETTE—29c YARD

Striped Flannelette, splendid assortment of colourings, good width, strong wearing qualities .... Exhibition Sale Special, yard **25c**

WHITE FLANNELETTE BLANKETS —$3.48

Large double bed size. These are Seconds, very slightly damaged .... Exhibition Sale, pair **$3.48**

WOMEN'S VESTS—$1.19

Fall weight Underwear Vests, V-neck, elbow sleeves, low neck, short sleeves, high neck, long sleeves .... Exhibition Special **$1.19**

STORE HOURS: 8.30 a.m. to 5.30 p.m.
Saturdays: 8.30 a.m. to 9.30 p.m.

THE J.C. Turnbull CO. LTD

NO OTHER CABINET IS "JUST AS GOOD."
Fares Refunded to Every Out-of-Peterborough Purchaser of SELLERS KITCHEN CABINET.

Cabinets Expressed Free of Charge to Out-of-Town Buyers.

That's a fact—no other Kitchen Cabinet, regardless of name, fame, or price, can begin to touch the SELLERS in QUALITY.

This wonderful Cabinet has 15 long-wanted features never before found in any one make of Kitchen Cabinet. Are you going to be satisfied with anything less when you can get the Best at the Prices now offered?

But that is not all. Besides these 15 long-wanted? features, there are 32 other notably fine points about the SELLERS—and we want the privilege of showing them to you at the BIG CAR LOAD LOT SALE.

TO BE GIVEN AWAY WITH EVERY KITCHEN CABINET—
GROCERIES AND HOUSEHOLD NECESSITIES:

1 Pkg. Snowflake Ammonia.
1 Bottle Welch's Grapelade.
1 Tin Dom. Canners' Tomato Soup.
1 Box Dalley's Stove Polish.
1 Tablet Toro. N. P. Soap.
1 Package Lux.
1 Bar Sunlight Soap.
1 Tin Panshine.
1 Tin Upton's Catsup.
1 Package Lipton's Tea.
1 Tin Rose Brand Lard.
1 Jar Upton's Marmalade.
1 Botle Sterling Ketchup.
1 Bar P. & G. Naphtha Soap.
1 Package Reckitt's Blue.
1 Jar MacLaren's French Mustard.
1 Pkg. MacLaren's Cake Icing. 1 Tin Crisco.
1 Pkg. MacLaren's Gelatine.
1 Pkg. MacLaren's Baking Powder.
1 Pkg. R. B. Oleomargarine.

ORDERS STAY IN LOCAL LIQUOR CASE

ATTORNEY-GENERAL'S DEPARTMENT TAKES A HAND IN PROCEEDINGS

Crown Attorney G. W. Hatton has been in communication with Attorney General Raney in regard to the dismissal of the charge of having liquor in a place other than his private residence against Reginald ("Buck") Winch by Magistrate Dumble in Police Court on Friday and the Magistrate's order that the liquor which was seized be handed over to Mrs. Winch. The Attorney-General ordered Mr. Hatton to stay the case until he (the Attorney-General) had had an opportunity of perusing the depositions taken in the case and the judgment.

Much of the evidence which the Crown presented the Magistrate refused to admit, the Crown Attorney says:

Following is a verbatim copy of the depositions taken by Magistrate Dumble:—

H. D. Lawrence vs. Reginald Winch.

Charge under Sec. 41 of Ontario Temperance Act.

Samuel Newhall Sworn.

On Tuesday, 10th day of August, 1920, at about 10 a.m. I called at Harry Winch's dwelling house on Crescent street, Peterboro, and searched for one Reginald Winch who was wanted on a warrant for breach if the Ontario Temperance Act. On entering her house I met Mrs. Harry Winch. I told her what I wanted and asked her if Reginald Winch was there, at the same time I was making for a room in the house known in the house as the "Den" —a smoking room. Mrs. Winch placed herself between me and that door, crying and asked me to allow her to see Reginald before he was arrested. I said—Mrs. Winch let me pass, you are giving him time to escape. Presently I forced myself on towards the Den, the smoking room, the room was dark, shutters and curtains drawn I found no one there. She said he had gone in there to change his clothes. The clothes he evidently took off were lying around in confusion. I stopped back into the dining room where Mrs. Harry Winch was sitting and asked her if these were Reginald Winch's clothes and valise in that room. She replied —yes. I then asked her how long since she had seen him. She answered about five minutes before you came in. She then commenced to cry, saying her boy was being hunted from pillar to post for nothing. I replied—do you call peddling whiskey nothing? She replied—he is not pedding whiskey and never did. She cited a case in Port Hope where a false charge was laid against him. I told her that I arrested him in Port Hope and he pleaded guilty.

I said to her if I will show you proof that he is peddling whiskey will you believe me? She replied—yes. I brought this valise now in Court out of the smoking room from under the sofa. I opened it and placed it open on the dining room table, as if is now in Court. The valse is packed full of bottles, each wrapped in paper. There were 10 bottles in the valise and bottle was lying itself on the floor, a package of wood shavings was also lying on the floor. A lot of shavings, such is used for packing packages, such as is used for packing was lying outside of smoking room window and was left lying there. Mrs Winch began to cry, saying, the poor dear boy! I hope he will not do anything to himself in his sins. I asked him then—do you believe now? She replied—well, I suppose I can have this thing in my house. I replied yes, you can have it from the floor to the ceiling so long as it is brought in legal.

I then said to her—well, do you mean to say this is your whiskey. She answered—no, I am not going to tell any lies about it.

Detective Meagher was with me. We found 2 flat trunks on the hall of the house. They were addressed to Mr. V. Vermilion. Packing stuff was lying in the trunks She said they were Reginald's trunks. There was pasted on the trunks shipping directions from Montreal to Peterboro.

I told Mrs. Winch that Reginald had come there midnight the night before with two heavy valises and that he was armed He had a belt holding a big dagger and a revolver and that he was drunk. She said he was not drunk—this I was told.

We seized the whiskey and all his clothing that he left in the room.

She said nothing more.

In March last I arrester Reginald Winch. He had then 7 valises full of whiskey. At Port Hope he was tried for shooting at a man and fined. No charge was there laid against him in respect of the liquor —this I was told.

The warrant I had for his arrest has not yet been executed. I still hold it. I never had a warrant to arrest Winch. Inspector Stewart told me he had one. There is not in the Peterboro Police Court a warrant for his arrest. He has not yet come where we could arrest him.

Reginald Winch could get out of the smoking room by a door leading to a hall and out of the house without our seeing him. The valise I got in that room was full of whiskey bottles as it is now. All the bottles are full. aske hehnm t

The general reputation of Reginald Winch is that he is a bootlegger.

"I found 2 flat trunks in Mrs. Winch's house.

The name Vermillion is the name of a friend of Reginald Winch. They call him "Duchie." He was a bartender of Reg. Winch when the latter kept an hotel.

Cross examined.

Mrs. Harry Winch was greatly excited that morning.

When Winch escaped I had Detective Meagher with me and two constables were outside. I did not show Mrs. Winch any warrant. She is aged and very stout. I had no warrant, but Inspector Stewart told me he had one waiting to get it executed.

"Samuel Newhall."

William Meagher, Detective in Peterborough Police Force, Sworn.

I was in Peterborough on August last, the time referred to by Detective Newhall. I have heard his evidence. It is correct and I corroborate it.

"W. E. Meagher."

Evidence Closed.

Mr. Hatton asks for an order confiscating the liquor now in court, 11 bottles of whiskey, found in Mrs. Harry Winch's house, on the evidence above written.

Judgment.

Lawrence Vs. Winch.

This information charges Reginald Winch with having liquor in a place other than the private dwelling house in which he resides, contrary to Section 41 of the Ontario Temperance Act.

According to the evidence of Detective Newhall he, Newhall, went to the residence of Mrs. Harry Winch, where defendant was supposed to be, and attempted to arrest defendant. The detective had no search warrant nor had he any warrant authorizing him to arrest Reginald Winch, who at the time was in Mrs. Winch's house. Reginald Winch escaped from the house without being seen by any policeman though there were present two detectives and two other constables. Newhall entered the room where Reginald Winch had evidently been, as some of his clothing was on the floor. There was also on the floor a valise containing 11 bottles of whiskey in the packing wrappers.

There was no evidence to prove when Reginald Winch reached the house or when the whiskey reached the house, nor was there any evidence to prove that he, Reginald Winch, brought it there. Detective Newhall stated that he understood that Inspector Stewart had a warrant for Winch's arrest, but not for having this liquor in question.

Mrs. Winch, the lady of the house, claims that the whiskey in her house cannot be taken from her and she claims this whiskey by her counsel now present.

There is no sufficient evidence that Reginald Winch brought this whiskey to Mrs. Harry Winch's house. He was not arrested with it in his possession, and the liquor being found in Mrs. Harry Winch's house—it is in her possession prima facia. Mrs. Reginald Winch not having any living quarters there it may be assumed that it belongs to the proprietor and occupant of the house.

It was stated that Reginald Winch was a well known bootlegger. Reputation of that kind may be well founded or it may not. At any rate reputation proves nothing in this kind of a case.

The liquor in question was a reasonable quantity to be kept in a private house, and as Mrs. Winch claims it I adjudge that her claim is well founded and that the defendant Reginald Winch cannot be arrested or convicted because of this liquor being found in Mrs. Harry Winch's house. There was no evidence that the place where the liquor was found was the home, or in possession of Reginald Winch.

The charge is dismissed.

(Sgd.) D. W. DUMBLE.
Sept. 17th, 1920. P.M.

SPECIAL SERVICES AT GEORGE STREET

HELPFUL ADDRESSES BY PROF. LANGFORD, OF TORONTO

At the annual celebration of Young Peoples' Day at George Street Methodist Church yesterday, Professor W. Langford, of Victoria University, Toronto, preached eloquent sermons appropriate to the interests of the young people. The services were conducted by Rev. W. H. Young. In the morning Professor Langford's discourse dealt with the importance to young people of Christian education, using as his text the story of the healing of the demoniac and the destruction, of the swine. He particularly emphasised the opportunities for young people in Christian service to-day.

Evening Service.

At the evening service the speaker's text was "Till we all come to a perfect man to the measure of the fulness of the stature of Christ." In his sermon he pointed out four sides necessary to the development of the young people—physical, intellectual, social, and spiritual, impressing the congregation with the importance of a full development o fall four in order to achieve what Christ demands of us. He dwelt upon the means of developing the powers, saying that all young men should take the power of youth, beginning in the critical years between twelve and twenty ears, and utilise them in the best possible way. First, he said, youth must learn to control the powers. Fire has a might influence for good if controlled, but is a demon of destruction if uncontrolled. So it is with the powers and purposes of youth. In addition to control, conservation is necessar. Again, concentration is necessary. We live in a time where there is a tendency to superficiality, when the powers are thrown away in thousand and one different ways. No one can render the best service to God and the country unless the powers given to him are concentrated in the one great test and the carrying out of one great purpose.

In addition to conservation, consecration must also be observed. Any life lived without a definite relationship to God and His purposes is foredoomed to barrenness and unfruitfulness.

VANCOUVER INSISTS ON ADEQUATE PROTECTION.

(Canadian Press).

VANCOUVER, Sept. 20. — J. B. Thomson, chairman of the British Columbia division of the Canadian Manufacturers' Association, in submitting a brief of that division for the Tarin Commissioners at their sitting here this morning, stated that as a part of the Association of Canadian Manufacturers, this division desired to affirm the position taken by the president in submitting his brief to the Commissioners at Winnipeg recently, that the members endorse that policy of adequate protection enunciated by Mr. McKinnon.

Evaporated apples need lemon or spice to make an acceptable sauce.

Made-to-Measure Tailored Suits, Coats and Skirts

You will appreciate the original ideas, excellent quality of materials, and careful Tailoring of our Ladies' Apparel for Fall wear. Modelled and made to order. Suitable for any occasion.

We design and fit every garment, and can tailor them for less money than you can buy ready-made clothes.

We can make anything in high-class garments. Come in and talk the matter over.

ROGOW BROS.

Ladies' Costume Tailors

Cor. George and Brock Sts. Open Evenings

WRIGLEY'S

Make the next cigar taste better and after smoking

cleanse your mouth moisten your throat sweeten your breath

with

WRIGLEY'S

The Flavour LASTS

Sealed Tight Kept Right

OLD-WORLD WEIRDNESS IN COLORFUL NEW HATS

By "MARJORIE"

(Written for the United Press)

NEW YORK, Sept. 18.—Although fall chapeaux have been "among those present" in the fashion world since early summer, it is the latest in-season models that are reall- dazzling the eyes of the populace with their bizarre, and almost weird effects. Nothing gorgeous and eccentric is out of place upon a fall feminine "lid." Hats that would feel very much "to home" upon the coifs of a Chinese cooly woman, an Algerian coffee house gird, a modern "serpent of the Nile," or an Alsatian peasant are rakishl- ashew the marcelled waves of Milday of Gotham.

A prevalent mode is the transparent crowned turban of metallic lace or chiffon, copiously embroidered in colored or irridiscent beads. The narrow brim is generally swathed in a frayed Oriental silk, or twisted strands of wools or chenille. Color schemes are an incoherent blaze of rust and emerald cochin and aero, or something equally contrasting.

A Nell Gwynne fashion period effect is given by hats which dangle at each side long, heavy plumes of various colors. The hat proper is cavalier shape, and generally of black or taupe velvet. But even of sombre color, the sweeping plume effect is too daring for many women and only a few are seen at the Ritz teas and hotel dances. Many hats harp back to period tendencies as the quaint Watteau poke bonnet with chin ribbons, or the Alsatian bonnet with huge bow of suede or moire ribbon at the side-rear.

Another innovation is the use of stiff horsehair for trimming, rather than for the body of the hat as was formerly the case. One model made of crushed copper velvet is topped with little snail-like notifs wound from black horse-hair. Coarse, straight feathers are in the majority, such as glycerined ostrich, gay quills, or cockades. Little pompoms made of empen rope and in a bunch of several garish hues, often flank the very front of a hat, or coyly dip over the forehead.

Dingle-dangles such as long earrings of jet, jade, or wooden beads still abound, especially upon the darker and more conservative hats, and tassels of silks tickle the ear-buds, also. Duvetyn promises to be an all-winter fabric, although it is now dividing honors with the old standby, velvet. The latter fabric emphasizes bead and silk trimmings, while the former specializes in wool embroideries or ribbons.

Evening hats of metallic laces or rich ribbons are favorites. The Paisley shawl pattern abounds in these ribbon hats, and brocades in rich tints of royal purple, deep rose, or emerald also abound. These confections of hat loveliness are very wide and droppy and are the only evidence that floral trimmings will be used.

FUR BUSINESS WILL BE HEAVY DURING SEASON

Never have furs been lovelier or more varied than this year, and even accessories as linings or fasteners surpass in fabric and hue those of any former year. Though conservative lines have been followed here and there, indications are that the lavish new fur wraps show a decided tendency to be capelike, following out the designs of cloth and taffeta wraps which were so very popular during the summer, and which will continue in popularity throughout the autumn.

Furriers are looking forward to a big fur season, and it is expected that more furs will be sold this winter than ever before, despite the H.C.L. Fur coats, fur neck pieces, both large and small, fur sets and the plain, long stoles continue in favour and are very much in demand.

Many big, wrappy dolmans and fur capes will be shown. These have long, straight back panels, some bloused at the waist, while others hang loosely. The back and sleeve are cut into a flaring cape effect falling unbelted from cuff to hem. While the plain, practical thirty-six inch length coat is still shown, the prominent cut, however, is that of the full cape flaring from shoulder to hem, unbelted, and with Mandarin sleeves. The dolman coat cut straight from shoulder to hem and unbelted is another prime favourite.

Popular and Practical.

Seal is still the favourite material, and is certainly very practical. Sometimes these are made with contrasting bands of squirrel, Canadian marten, beaver, or Australian opossum. Although the demand continues to be fairly strong for garments shown in combination, making use of various contrasting furs, the opinion of many of the furriers is that the plain coats are coming back into their own, and for the most part contrasting fur trimming is confined to collars, and is not used extensively in cuffs or borders, as in former winters.

Broadtail, once relegated exclusively to those of mature age, and caracul, which resembles broadtail, are going to be extremely popular too. The popularity of caracul is attributed to its likeness to broadtail. Only the finest grades of caracul are selling, and it is believed that it will be worn by women who can not afford broadtail, and are turning to the best likeness. Formerly, caracul appeared entirely in black, but this season it appears sometimes quite unexpectedly, in grey.

A number of attractive coats are also devoted in mole, raccoon, muskrat and squirrel. A few more expensive coats are shown in sable, and opossum has been made up into a beautiful garment.

Lining Is Important.

Not the least feature in a beautifully made coat is the lining, and the woman who purchases a fur coat is always persistent in seeing what kind of lining goes into her coat. For this reason furriers have an assortment of linings which will in every way cope with the skins used in making the garment. As has been the case in furs since furs have become such an essential part of a woman's warbrobe, linings have also very important role, and if the maker of fur garments does not carry an assortment of linings, he is sure to lose out, for woman's vanity does not stop at the fur. The past year's craze for the Oriental lining is persisting this year, and linings are really gorgeous. Metal brocades, gold and silver embroideries, heavy satin ribbons, and metallic laces in Algerian blue, Chinese red or Cleopatra green, line all winter furs.

In fur neckpieces, the demand is again strong for the ever popular fox, and it is anticipated that a very large number of the animal designs, which are so smart, will be worn extensively this fall. Straight stoles are said to be favoured and are shown in a variety of styles in mole, Hudson seal, mink, nutria and lynx.

Moles is a Leader.

Mole is one of the leading furs for the coming season, and this fur is made up in stoles, chokers, fur sets, coats and coatees. Skunk and kolinsky are also included in the line of neckwear, in capes and long stoles, as well as in the one or two animal effects. White furs are taboo, with the exception of ermine, which is to be really smart must only be worn at the right place at the right time.

PRIZE OFFERED TO FARMERS.

CHICAGO, Sept. 18. — (United Press.)—Ten thousand dollars is offered by the Chicago Board of Trade for the best exhibits of grain, hay and seeds at the International Grain and Hay Show to be held here Nov. 27 to Dec. 6, according to an announcement by Prof. G. I. Christie, superinendent of agricultural extension at Purdue University. Prof. Christie, who is supervising the show, which is in connection with the International Livestock Exposition, said that every farmer in the United States and Canad ais eligible to compete for the prizes.

"Ah," exclaimed the brisk caller, "having a day dream?"

"You might cally it that," said Mr. Dubwaite, sourly.

"Yes?"

"I was just thinking up a few cold and sarcastic remarks to make to my landlord if I ever pass by him in my flivver when his motor car is in a ditch."

NEW TYPE OF AIRPLANE PROVES SATISFACTORY.

LONDON, Sept. 18. — Preliminary tests which have recently been made of a new type of freight airplane are reported to have proved entirely satisfactory. The new plane, called a "flying tramp," is radically different from any type of plane now in use, with the exception that it is of the monoplane type and has the same sort of controls.

By means of a new curve the single wings of the plane, which are constructed of mahogany planking, are said to make possible large loads and much cheaper service than the old type. The cylindrical body also is made of mahogany planking. The new wing is known as the "Alula," and has a weight-lifting capacity 35 per cent. greater than the ordinary wing.

"A feature of the machine is the type of cargo container. The body of the plane is fitted to hold a container that will hold four tons of freight when properly packed. The container is loaded in a warehouse or storeroom and the plane is run up to a loading platform and the container shoved into the body of the plane on roller bearings. A similar procedure is followed in unloading.

Another possible effect of dryness; it is stated that men's clothes next fall with be along sober lines.

The snakes can't find a drunken fisherman to bite. That's why there's so many live snakes now.

Brown — "How did you get your musical temperament?" Johnson — "I was born in 'A flat.'"

Canadian ex-soldiers are being warned before returning to England without assurance of work that there is an insufficiency of jobs.

BUY Long-Term Securities NOW

Build a Foundation Now

for Your Financial Future

Never before has such an opportunity been offered to Canadian investors to build up an investment reserve on a bed rock foundation as at the present time.

Crop-moving demands have called into action every available dollar.

From the banks, the suggestion has been passed all along the line in commerce and industry to curtail borrowing and buying to immediate needs only.

Surplus assets are being turned into money—in many cases through the reluctant sale of readily-convertible bonds.

From these conditions springs the present opportunity for investors who wish to adopt the wise policy of providing for themselves a strong and sound financial buttress against the future.

Long-term securities are to-day selling at unusually low prices.

VICTORY BONDS are among the best long-term securities available. We recommend those falling due in 1933, 1937 and 1934.

Dominion of Canada 5½% Bonds

Victory Bonds Free from Dominion Income Taxes

Due	Price		Yield
Dec., 1922	98	and interest	6.37%
Nov., 1923	98	and interest	6.14%
Dec., 1927	97	and interest	6.00%
Nov., 1933	96½	and interest	5.88%
Dec., 1937	98	and interest	5.68%

Victory Bonds Subject to the Usual Income Taxes

Due	Price		Yield
Nov., 1924	97	and interest	6.27%
Nov., 1934	93	and interest	6.24%

We shall welcome an opportunity to serve you in your investment matters irrespective of the amount of your funds

DOMINION SECURITIES CORPORATION LIMITED.

Established 1901

E. R. Wood - President
G. A. Morrow - Vice-President
J. W. Mitchell - Vice-President
W. S. Hodgens - Secretary
J. A. Fraser - Treasurer
T. H. Andison - Ass't Secretary
A. F. White - Ass't Treasurer

HEAD OFFICE: 26 KING STREET EAST TORONTO

MONTREAL BRANCH Canada Life Building R. W. Steele - Manager

LONDON, ENG., BRANCH No. 6 Austin Friars A. L. Fullerton, Manager

Complete October List Now on Sale

Columbia Records

Vocal

The Love Nest, from Mary	Frank Crumit	A-2973	$1.00
Down the Trail to Home Sweet Home	Henry Burr		
After You Get What You Want You Don't Want It	Van and Schenck	A-2966	$1.00
YouTell 'Em	Van and Schenck		
Oh Judge (He Treats Me Mean)	Marion Harris	A-2968	$1.00
He Done Me Wrong	Marion Harris		
I'd Love to Fall Asleep and Wake Up in My Mammy's Arms	Harry Fox	A-2964	$1.00
Rock-a-bye Lullaby Mammy	Harry Fox		
Don't Take Away Those Blues	Frank Crumit	A-2965	$1.00
Good-Bye, Dixie, Good-Bye	Frank Crumit		
I'll Be With You in Apple Blossom Time	Campbell and Burr	A-2967	$1.00
If I Wait Till the End of the World	Campbell and Burr		
Mother-Heart	Louis Graveure	A-6160	$1.65
Forgotten	Louis Graveure		

Instrumental Music

Navarraise from Le Cid	Cincinnati Sym. Orchestra	A-6159	$1.65
Le Dragon de Villars—Overture	Cincinnati Sym. Orch.		
Hungarian Rhapsody No. 12. Part I. Piano Solo.	Percy Grainger	A-6161	$1.65
Hungarian Rhapsody No. 12. Part II. Piano Solo.	Percy Grainger		
Medley of Jigs and Reels Pt. I. Violin Solo	George Stell	A-2956	$1.00
Medley of Jigs and Reels—Pt. II. Violin Solo	George Stell		

Dance Music

In Sweet September—Medley Fox-Trot	Paul Biese Trio	A-2959	$1.00
Sweet Sugar Babe—Fox Trot	Paul Biese Trio		
Tell Me, Little Gypsy—Medley Fox-trot	Art Hickman's Orchestra	A-2972	$1.00
La Veeda—Fox-trot	Art Hickman's Orchestra		
A Young Man's Fancy Fox-trot	Art Hickman's Orchestra	A-2970	$1.00
In the Gloaming—Waltz	Art Hickman's Orchestra		
Manyana—Fox-trot	Prince's Dance Orchestra	A-2963	$1.00
Happy—Medley One-step	Prince's Dance Orchestra		
Silver Water—Medley Fox-trot	Yerkes' Happy Six	A-2971	$1.00
Good-Bye Sunshine, Hello Moon—Medley Fox-trot	Yerkes' Happy Six		
Pretty Little Cinderella—Medley Waltz	Prince's Orch.	A-6162	$1.65
Pickaninny Blues—Waltz	Prince's Orchestra		
Blue Diamonds—Fox-trot—Accordion Solo	Guido Deiro	A-2969	$1.00
Zampa Rag—Accordion Solo	Guido Deiro		
Midnight Fire Alarm—Descriptive Galop	Prince's Orch.	A-2960	$1.00
The Burning of Rome—Descriptive March and Two-step	Columbia Band		

Opera Music

Samson and Delilah—Mon coeur s'ouvre à ta voix	Jeanne Gordon	49752	$1.50
Madrigal of May, from The Jest	Jeanne Gordon	78977	$1.00

British Records

Eternal Father Strong to Save (Dykes)	Temple Quartette	R4024	$1.00
Now the Day Is Over (Baring Gould)	Temple Quartette		
Welsh Guards on Parade	Band of H.M. Welsh Guards	R4025	$1.00
Land of My Fathers	Band of H.M. Welsh Guards		
When Irish Eyes Are Smiling (Ball) Cornet Solo with Band Accompaniment	Sergeant Leggett	R4026	$1.00
A Little Bit of Heaven (Ball) Cornet Solo with Band Accompaniment	Sergeant Leggett		
Selection of Irish Dances (Accordion Solo)	Peter Wyper	R4027	$1.00
Selection of Irish Airs (Accordion Solo)	Peter Wyper		

New Process Columbia Records

Individually inspected. Durable, delightful, dependable, accurate in every detail.

New Columbia Records on Sale at all Columbia Dealers the 10th and 20th of Every Month.

COLUMBIA GRAPHOPHONE COMPANY, Toronto. 161

THE J. M. GREENE MUSIC COMPANY, LIMITED

THE HOME OF GOOD MUSIC

Greene Music Building, Charlotte Street, Peterboro

Branches LINDSAY, BELLEVILLE, KINGSTON and Barrie

SIMPLEX

SHOE POLISH

Brightest and Best

BIG DISPLAY OF FRUITS

AT J. SIMONS

230 CHARLOTTE STREET

Red, green and blue plums, St. John peaches from Grimsby. Delicious new pears, eating and cooking apples, white and pink muskmelons, ripe and juicy watermelons, tomatoes in prime condition by the 11 quart basket 80c., pickling jars and gems, peppers, onions, cauliflower and pickling supplies. Get my prices—they are right.

'Phone 1013.

VULCANIZING

By our new method of Tire Vulcanizing we can positively GUARANTEE EVERY REPAIR TO OUTWEAR the balance of the Tire.

E. B. MORSE & CO.

201 HUNTER STREET

Opp. Bell Telephone 264-73-2302

AUTOS WASHED

Efficiency and Promptness Guaranteed at

FONTAINE'S

AUTO SERVICE

185 HUNTER STREET

Phone 1055

OPEN DAY AND NIGHT

J. DOUROS

Fruit Arrivals

Fancy Blue Plums, Blue Damsons, Green Gages, Choice Bartlett Pears, No. 1 Crawford Peaches—just right for Preserving.

Delicious Sweet Grapes, Musk Melons—pink fleshed and sugar sweets, Pickling Pears, Bananas, Oranges, Lemons. All kinds of fresh Vegetables, Tomatoes, Cucumbers, Corn, Cauliflowers, Cabbage, etc.

FRUIT STORE

376 George St. 'Phone 18

SPORTING NEWS, VIEWS AND GOSSIP

EXHIBITION GAME EASY WIN FOR THE CHAMPS

HARRISON'S PITCHING FOR THE VISITORS ONE OF THE FEATURES OF A GAME THAT HAD VERY FEW REDEEMING POINTS—IT STARTED LATE

The team of so-called Central League "all stars" which Bob Chalk, of Port Hope, brought to Peterborough to do battle with the Petes at Riverside Park on Saturday resembled stars in only one particular—they did not come out until late in the day. The outfit consisted of four Cobourg players and a similar number from Port Hope, and the game was held up until after 4 o'clock through the late arrival of the second section of the visitors, consisting of the Port Hope quartette. By that time many of the fans had gone home.

Peterborough won the game in hollow fashion by 10 runs to 2. Only a Ouija Board could tell what the final figure might have been if "Hap" Harrison hadn't gone in to pitch for the visitors after the second innings. The Petes had 10 runs to their credit then, and they didn't get any more, for the big fellow set them down scoreless for the balance of the game, allowing them only three singles in the six innings he worked. Harrison had abundance of smoke and a curve once in a while that puzzled his teammates. It was his best pitching exhibition of the season, and was one of the few redeeming features of the game.

Lornie Rose went the full distance for the Petes, and had an easy task holding the visitors to five hits during the engagement. The only counters scored on him were the result of wild throws.

The Chalk team consisted of Boundy, Butler, Drumm and Ward, of Cobourg, and Chalk, Powder, McElroy and Hills, of Port Hope. Outfielde Shaughnessy, of the Petes, being loaned to them to complete their line up.

Finnegan Hills started in to do the twirling for the visitors. He was a wild as a hawk, and in the second innings walked four men and hit another. These charities, with a couple of bunts thrown in at the proper moment, and a couple of wild heaves sent a flock of counters in, and finally Johnny Rowden went to the rescue and succeeded in getting the side out after ten runs had been registered. Then Harrison went to the rubber, and the Petes were through scoring for the day.

It was a good work-out for the home brigade, and Manager Solomon used his whole string, even breaking into the game himself as a first baseman. Incidentally his appearance there gave the visitors their second run. The Petes pilot, it is no secret, has a grass arm, and can't throw a baseball much further than a man with a paralyzed throat can throw his voice. So when Rose threw to first to catch Drumm off that bag, Harrison, who was on third, dashed for home, figuring that he could beat "Jake" in a foot race to the plate, and that carrying the ball in, was the only way that the manager could get the spalding there. Solomon, however cut loose with a throw, not a very bad one at that, but Bob Ross was so surprised that he let the ball go through and "Hap" scored. "Jake" says the next time he goes in he is going to have a pinch thrower ready.

There were a couple of nice fielding plays to relieve the monotony. Butler, the third baseman of the visitors, robbed Murray of a hit by a one-handed diving catch of a torrid liner, and Finnegan Hills grabbed a fly to right with his gloved hand.

By innings:

Peterboro—	0	1	0	0	0	0	0	x—	10	5	3
Visitors —	1	0	0	0	0	0	1	0	0—	2	5	8

Batteries—Rose and Ross; Hill, Harrison and Chalk.

Umpires—A. Kay and E. Lebarr.

PETERBORO FAIR

Trotting and Running Races

TUESDAY, WEDNESDAY, THURSDAY, SEPT. 21-22-23

Tuesday, September 21st—

1—2.50 Class, trot or pace, mile heats, best 3 in 5 .... $200.00
2—2.18 Class, trot or pace, mile heats, best 3 in 5 .... $300.00

Wednesday, September 22nd—

3—2.35 Class, trot or pace, mile heats, best 3 in 5 .... $200.00
4—2.25 Class, trot or pace, mile heats, best 3 in 5 .... $300.00

Thoroughbred Running Races

Thursday, September 23rd—

5—2.25 Class, trot or pace, mile heats, best 3 in 5 .... $200.00
6—Free-for-All, trot or pace, mile heats, best 3 in 5 .... $300.00

Thoroughbred Running Races

UNEQUAL LOSSES

Frederick was sitting on the curb, crying, when Billy came along and asked him what was the matter.

"Oh, I feel so bad 'cause Major's dead—my nice old collie!" sobbed Frederick.

Shucks!" said Billy. "My grandmother's been dead a week, and you don't catch me crying."

Frederick gave his eyes and nose a swipe with his hand, and, looking up at Billy, sobbed, despairingly:

"Yes, but you didn't raise your grand mother from a pup."—Harper's.

AN EXCELLENT EXHIBITION OF CLEAN FAST FOOTBALL BY VET'S AND CALEY'S

TWO WELL MATCHED TEAMS—GOOD DEFENCE PLAY—SHARMAN'S BEAUTIFUL GOAL—JONES AND FENNER'S CLEVER CLEARANCE—BALL BOUNCED ON CROSS-BAR—JAS. SHAW'S HARD LUCK—EDWARDS' GREAT OPPORTUNITY—DARKNESS SET IN—G. W. V. A. 1, CALEDONIANS 0.

A large crowd of spectators appeared at the Nicholls Oval on Saturday afternoon to witness the Caledonians and the G.W.V.A. in a league fixture in the 1920-1921 schedule. Owing to the Exhibition Board utilizing the Exhibition Grounds the venue of the game was changed at the last minute, and that is the sole reason for the encounter starting at 5.15 p. m., immediately after the previous game.

The Caledonians played the same team that whacked the C.G.E. by two clear goals, with the exception of Brown at outside right. As for the Vets they made an eleventh hour change by placing the old favorite Harry Gamble into Harry Noman's place, who is on a vacation at present.

The Teams.

G. W. V. A.—W. Jones, goal, N. Crowe and A. Bishop, backs; H. Burrows; P. D. Ryan and A. Edwards, half backs; S. Curtis, C. T. Monks, H. Gamble, J .Sharman and J. Peel, forwards.

Caledonians—C. Fenner, goal; W. T. Service and Sam McMillan, backs; H. Frost, Stewart McMillan and Jas. McMillan, half backs; James Brown, Matt Shaw, James Shaw, R. Hannah, and R. McDowall, forwards.

Referee, Mr. Frank McKinley; linesmen, Mr. Alf. Parkins and J. Clark.

The Game.

The Caledonians lost the toss, and the Vets played with the wind. No sooner was the whistle blown than McDowall placed a beautiful corner kick but Hannah trying to work himself into a shooting position was robbed by Ryan in the nick of time. Tommy Monks acepting the pass, made an excellent opening for Curtis that eventually was put to touch by Sam McMillan. From the throw-in McMillan punted up the left wing for McDowall and Hannah trying hard to baffle Crowe but he compelled the outside left to shoot over the bar. A break-away by Edwards was checked by Service to Matt Shaw, who made Jones go down on his knees to clear, and Frost put over the bar.

Both Defence Men Good.

An individual rail by Sharman left Service behind that compelled Sam McMillan to come across to his aid to clear up the field but Ryan returned the play to Curtis who was awarded a foul against Sam McMillan's back charge. Burrows let drive for goal with Fenner clearing. Accepting an accurate cross from Curtis the Vets' outside left went wholesale into McMillan, the back, to upset him, and getting a corner kick that was unproductive. Stuart McMillan cleared to McDowall and passing forward to Hannah the referee, adjudged the inside left off side, much to Bobbie's bewilderment. From the free-kick Crowe put forward to Gamble who tested Fenner with low ground shot, play travelled from end to end with each team giving an excellent exhibition of clean football.

Sharman's Beautiful Goal.

A foul against Stu. McMillan brought disaster to the Caleys. From the free-kick taken by Burrows it went to Curtis who crossed a beauty to Sharman who beat Service and Frost to let drive to beat Fenner, with an unsavable shot. From the centre McDowall went down the wing to cross for Bishop to clear up the field, McMillan retaliated to James Shaw, and wasting no time he went right through the defence to give Jones a hot one to hold with everybody thinking it was a sure goal — but the Vets' goal keeper was there.

Jones' and Fenner's Clever Clearance.

A solo run down the wing by Curtiss finished nicely by giving Fenner a difficult shot to clear in mid-air. Service punted up to Brown to travel down the wing into the corner, and lifting the ball across the goal, Jones ran out of his goals to clear from the Caleys' forwards. A foul against the Vets was taken by James McMillan, who put across to Matt Shaw, who made Jones save in a masterly fashion. Ryan cleared to the left-wing but Frost intervened to pass up the wing to Brown in the corner who shot like a bolt into Jones' hands.

Ball Bounced Twice on the Cross-Bar.

He cleared to mid-field for Harry Gamble to go through to test Fenner. The goal keeper shot it up to Hannah and slipping the ball over to McDowall, the outside left, landed a beautiful cross on top of the cross-bar to drop into play; the brothers Shaw tried hard to head it into goal, but luck was against them, Jones fisted out to Bishop, who punted up to Monks to make a raid on the Caleys' goal as half time arrived with the Vets one goal to the advantage.

Half Time.

After a few minutes rest they resumed, with even play resulting. A break away by Sharman was stopped at a critical moment by Service who punted up to Mat Shaw to have a try for goal; immediately thereafter James Shaw about beat Jones with a low ground shot. Jones cleared to Ryan and passed to Sharman who accepted when he was ten yards offsides.

From the free-kick Matt Shaw had an excellent chance to score but seemed to be too anxious to let it go past.

Jas. Shaw's Hard Luck.

On the Vets' left wing Peel beat it along to be stopped by Frost who lifted the ball forward to James Shaw and with all eagerness to score the centre forward saw the ball skiff over the bar with Jones at other end of the goal. On mid-field play Gamble beat Service on nice tackling to go into goal for Fenner to clear. Frost caught on to lash the ball up the wing to Brown and Matt Shaw to go down on the Vets' defence for Bishop to put up the field to be returned by service. Hannah got hold in mid-field to work his way down, and swinging the ball out to Brown, the outside right placed a beauty into goal for Jones to fist out. Ryan lashed the ball forward to Sharman on the left wing, to carry it right into goal, to miss the upright, with nobody near him. The Vets came back again on the right wing, to test Fenner from close range. At the other end McDowall repeated the same performance on Jones.

Edwards' Excellent Opportunity.

Play ran from end to end in quick succession until the Vets" raided the Caleys' defence through Service misjudging the ball to let Edwards right through on his own with the Caley's defence after him, but just about ten yards from goal he kicked the ball in front of him that let Fenner kick out to clear. All the Vets' forwards went down now with Curtis having a try at goal. McMillan passed up to Matt Shaw who in turn left James Shaw with the ball to go up past the Vets' defence and passing to Matt, the latter shot across the goal mouth, McDowall returned a beautiful cross for Bishop to concede a corner. Brown placed an accurate kick into goal for Jones to clear to Gamble. Frost tackled to swing the ball up the right wing to Brown and Matt Shaw for the latter to give Brown a great opening, but he missed the goal to witness the ball travel across to the far corner.

Darkness Crept In.

At this time the game was very hard to follow in the darkness with the Vets raiding the Caley's goal that was unproductive. The Caleys' half-backs went down amongst the forwards to help to even up the score but the Vets' defence played a great game and held them in check. Twice in succession Brown placed beautiful corner kicks. The first one landed right in the centre of the goal with all the players in the goal that went past for another corner. Brown again placed the ball in the same spot with the Caleys trying hard to open the scoring for the Caleys to claim a penalty, but it went into play. Even play ensued from this until the final whistle blew with the Vets getting full points. Vets 1. Caledonians 0.

Analysis of the Game.

The following analysis will give an approximate idea of how Referee F. McKinley awarded the decisions in the cleanest game ever played in the city.

G.W.V.A.

	1st Half.	2nd Half	Total.
Goals	1	0	1
Goal kicks	5	6	11
Corners	1	2	3
Fouls	1	0	1
Offsides	1	1	2

CALEDONIANS.

	1st Half	2nd Half.	Total
Goals	0	0	0
Goal kicks	6	3	9
Corners	1	4	5
Fouls	1	1	2
Offsides	1	0	1

GIRLS' HOCKEY TEAM.

Oshawa is talking of organizing a girls' hockey team. The team which represented Oshawa in the final baseball game certainly played like a bunch of young girls.—Guide.

GRAND

Devoted to Exclusive First Run Photo Presentations & High-Class Road Attractions

Something Doing Every Day

TO-NIGHT

TUESDAY-WEDNESDAY

ARLIE MARKS AND HER ASSOCIATED PLAYERS

TO-NIGHT'S PLAY "WHERE THE RIVER SHANNON FLOWS"

SEE SALONA THE GIRL WITH 1,000 EYES

Prices—15 to 50c

FRIDAY-SATURDAY

SPECIAL PICTURE PROGRAM

'GIFT SUPREME'

- Also -

Animal Comedy — News

Usual Prices

THURS. SEP. 23 MAT. and NIGHT

THE WORLD'S GREATEST FUN SHOW - FULL OF SPEED

THE SEASON'S MUSICAL COMEDY SUCCESS

The ORIGINAL Katzenjammer Kids

THE GREAT CARTOON FUN SHOW WITH A MULTITUDE OF PRETTY GIRLS & FAMOUS 5th CHORUS OF 25 UNDER 20

WHIRL BEAUTY

PRICES MAT. 25-50-75-$1.00 EVE. 25-50-75-$1.00-$1.50

Special Matinee for Children 3.30

DOUG FOOLED HIM

NEW MACLEAN-MAY VEHICLE IS PACKED WITH FUN

A young man from one of the magazines came out to the studio recently to interview Douglas McLean and Doris May. The two were bound for "location" and invited the interviewer to jump into Doug's brand new roadster and come along. He did. He was quite smitten with the apple-bloom charm of youthful Doris.

"Isn't she a peach?" Doug leaned over and whispered to him.

"She sure is," asserted the young man fervently. "And you two work together so—"

"He's talking about his car—not me," interrupted Doris gaily.

"Just got it," Doug added. "Want to see some speed?"

Speed is the middle name of the MacLean-May starring team, as they demonstrate in their latest screen comedy, "Let's Be Fashionable." The Allen Theatre will show this picture Monday and Tuesday.

LATEST CARTOON MUSICAL COMEDY IS COMING HERE

'Katzenjamer Kids," the latest cartoon musical comedy to be produced, under the direction of George M. Gatts, comes to the Grand Opera House for matinee and night, Thursday, transposing the pictures to the stage John P. Mulgrew, who wrote the book and lyrics, preserved all the funny characters whose antics have delighted thousands, young and old, and they are jus tas funny behind the footlights as in the colored supplements, with the added advantage of appearing in the flesh. Donald H. Bestor has provided a musical score that is said to contain many tuneful song hits, and the new musical play is said to be a delightful entertainment from start to finish. The producers have been lavish to the point of extravagance in making their production of "Katzenjammer Kids," the three acts being marvels of beauty and picturesqueness. And in the matter of the company they have spared no expense, the players being well known to the musical comedy stage. But it is in the chorus they point with particular pride, the girls being the prettiest galaxy to decorate a musical play in several seasons.

MUSIC AND DRAMA

Gus Hill's Minstrels, with brand new costumes and settings and a stronger caste than ever before, entertained two large audiences at the Grand on Saturday with their music, jokes and dancing. The production this year is superior to last year's offering and the programme offered on Saturday was highly pleasing in every respect. The company had a hard-working and capable corps of fun-makers, whose quips kept the audience in good humour, while the singing of the soloists and chorus reached a high standard of excellence. Mr. Fred Werner was a finished interlocutor and in addition scored beauty in his solo, "Let the Rest of the World Go By." The second part was not as strong in vaudeville features as some other minstrel productions seen here recently but Bob Tenny as "The Cuckoo Sailor" in a laughable musical act, in which the orchestra effectively assisted, helped to carry the olio through to success. There is a special tribute coming to the company's orchestra which played the accompaniments in finished style, adding greatly to the enjoyment of the programme.

To-night Arlie Mark's Stock Company opens a three days' engagement at the Grand followed by the Katzenjammer Kids on Thursday and "Experience" on Saturday.

A white silk pall in memory of those members of the British theatrical profession who fell in the war, was dedicated at Westminster Abbey.

Lord Londonderry has agreed to take up £10,000 worth of Housing Bonds from the Easington Rural District Council, England.

To-day Tomorrow ALLEN Matinee 2:15 Evenings 6:45 and 9:00

WHO IS YOUR KINDRED SOUL? Goodness no, My Dear! They don't call them Affinities any more! NOT WHEN YOU'RE ULTRA.

THOMAS H. INCE presents DOUGLAS MacLEAN DORIS MAY in "Let's be Fashionable" A Paramount Artcraft Picture

He Starts The Fun LARRY SEMON Drives away the blues and makes you glad you're alive His Latest Screen is "The Stage Hand"

GET THE ALLEN HABIT It's A Good One

Overture War March of the Priests Canadian National Screen Review

MATINEE 11c., 22c. EVENING 16c, 22c, 32c

The New REGENT THEATRE "Coziest Spot in the City" Hunter St. East

TO-DAY

WILLIAM DUNCAN IN "Smashing Barriers"

EPISODE 3

Matinees 2.15 p.m. Evenings 7.15 and 9 p.m.

POPULAR PRICES, INCLUDING WAR TAX

Matinees 11c—15c Evenings 16c—22c Balcony 27c

EMPIRE MATINEE 2.30 EVENING 7.15 and 8.30

Monday - Tuesday - Wednesday

Laughter and Tears!

Bring them with you when you come to see

Mary Miles Minter In ANNE OF GREEN GABLES

From the four "Anne" Books by L. M. MONTGOMERY

She gets into more trouble than the proverbial barrel of monkeys. But she always manages to get out again

This is a Family Picture--Bring Them All Along

Comedy - Animal Study

NOTE:—Special Children's Matinee TUESDAY 4:15

NO ADVANCE IN PRICES!

MILLBANK

The best 15¢ Cigarette

AFTER FIVE HARD-FOUGHT GAMES THE DELAVAL WIN 5 GOALS TO 3

WOOLLENS WON THE TOSS—ABRAHAM'S EARLY GOAL—CRIDLAND CONVERTS THE PENALTY—RAPPAE GOT THE SECOND—RHAMN'S PENALTY KICKS—SECOND HALF DELAVAL ADDED TWO MORE THROUGH LINDSAY AND M'KINLEY.

A fair crowd of spectators was present when the Canadian Woollens and De Laval turned out to play the first League game in 1920-1921 schedule. The Woollens had their regular team out with the exception of Hillman, and the De Laval were re-organized in every department. Prompt to time Referee Hensby lined up the teams as follows:

De Laval—J. Smith, goal; H. Rutter and W. Godfrey, backs; H. W. Hartshorn, Ed. Humpage and R. Lindsay, half-backs; J. Conway, Wm. McKinley, J. L. Rhamm, E. Abraham and Jack Lindsay, forwards.

Canadain Woollens— S. Calladine, goal; J. Cridland and A. Barton, backs; E. Montgomery, H. Jackson and J. Hodson, half-backs; C. Thorpe, F. T. Rappe, E. Chambers, A. Roberts and C. E. Clark, forwards.

Referee, Mr. T. Hensby. Linesmen, E.Weton and W. Brown.

Beautiful Goal in 3 Minutes.

Canadian Woollens won the toss and decided to play with the wind at their backs. The ball was set a rolling by Rhamn for Chambers to break away along with Roberts to produce nice combination that necessitated Smith clearing to R. Lindsay, who passed up the wing to his brother Jack, who outwitted the defence to place the ball at the foot of Abrahams to beat Calladine all the way. The Woollens went right back into the De Laval goal for Godfrey to clear up the field but Barton landed a nice drop ball from the sky that gave Smith some trouble in clearing to concede a corner that was fruitless for the Woollens. Humpage cleared to Conway and McKinley to go along the wing with Hodson to get the advantage to place up to Clark who crossed the ball in front of goal for Rappe to miss the open sphere.

Penalty Scored By Cridland.

The Woollens pressed continuously down upon the De Laval defence that ultimately awarded the maroon and gold a penalty through Ed. Humpage unintentionally hitting the ball with his arm. Jack Cridland made no mistake. From the centre the De Laval right wing played havoc with the left defence to pass across to J. Lindsay to put past. The forwards of the Woollens could not penetrate the defence of the De Laval, although Chambers and Clarke had excellent tries. A break-away by McKinley was slipped out to Conway to put the finishing touch but to the spectators' surprise the ball hit the cross bar to go out.

Rappae Scored the Second.

Immediately thereafter Abrahams tried to repeat the same performance but Cridland stopped him in time. Rappae accepted the pass to swing it across to the left wing for to be returned to him to register the second goal. The De Laval seemed to have lost courage for the Woollens simply held the De Laval down in goal but for the occasional raids and on one of these Abrahams and Lindsay worked the ball down into the corner for the outside left to put it in front of goal. Abrahams used close tactics on the defence and feinting a drive he had Calladine guessing until the ball landed into the net. The Woollens raided Smith's goal but found him right there to make a nice clearance in every raid.

Rhamm Scored From Penalty.

Time and again the De Laval forwards would have all the play and it was when McKinley passed out to Lindsay to have a shot that Hodson hit the ball with his hand. Rhamm was compelled to the shot twice through one of the Woollens players over-stepping the line. With only five minutes to go the Woolens tried hard to even up the score.

Half Time.

After the usual interval the teams got started to the second half with the Woollens being the most aggressive, in spite of the fact that they were now playing against the wind, and had Smith clearing shots from all angles. From a beautiful cross by Hodson to the right wing, Rappae was erratic in front of goal. A break-away by Rhamm went abegging when Lindsay was called up for offsides. A foul against the Woollens relieved the pressure. Rutter punted down to the right wing, with McKinley tackling Chambers in legitimate tactics.

Woollens' Forwards' Poor Shooting.

A raid on the De Laval goal by the Woollens' forwards should have brought them a few goals, but they were away off the mark in shooting. All the forwards tested Smith, but could not get the ball into the net. A solo run down the wing by Conway was spoiled by offsides. From the free kick Chambers beat four men in succession until he came against Rutter, who tacked nicely to clear to Jack Lindsay, but Barton retaliated in quick fashion up the field for Godfrey to concede a corner with nobody near him. Thorpe placed the corner into goal for McKinley to clear to Humpage, who in turn slipped the ball down the wing to Lindsay.

McKinley's Timely Goal.

The outside left lifted the ball across to Conway who had a try at goal for Calladine to punt out, but Wm. McKinley, standing 12 yards out, lifted the ball over the players' heads into the net. Encouraged by their success the De Laval went wild to give the Woollens no end of trouble, and on one occasion Jack Lindsay was travelling into goal when Chambers ran across to back-heel the ball to clear. Jackson caught on to slip the ball forward to Cridland to make Smith save a rocket shot, and when the goalkeeper stepped back into the goal to clear the referee right away awarded a goal.

Jack Lindsay's Quick Goal.

No sooner was the ball centred than the De Laval forwards transferred the play into the Woollens' area and by quick manoeuvring the Lindsay brothers worked it nicely for Jack to beat Calladine with a low ground shot into the net.

Chambers and Cridland changed places again for the centre froward to have a try at goal. Even and interesting play ensued with the Woollens trying hard to even up the score, but the De Laval held them in check until the final whistle. De Layal 5, Canadian Woollens 3.

Goal scorers—Abrahams 2, Rhamm, J. Lindsay and McKinley, De Laval; Cridland, 2 and Rappae, Canadian Woollens.

Live Poultry Wanted

Hens, extra fat, 5 lbs. or over; Hens, extra fat, 4 lbs. or over; Spring Broilers, 2½ lbs. or over; Old Roosters, Old Turkeys.

For above we will pay highest market prices delivered at the PETERBOROUGH COLD STORAGE CO., 124 ROBINSON ST., W. SCOTT CO.

ORIENTAL GARAGE

Auto repaired by experienced mechanics. Automibiles Accessories and Supplies, Tires, Tubes, Oils, Grease, Tube Vulcanizing and Oxygen Decarbonizing. Free Air

Service that's PROPER PROMPT and PRACTICAL

HANNAH & JONES

182 HUNTER STREET.

'Phone 1186.

Scene of one of the big musical numbers in the latest and best musical comedy, "THE KATZENJAMME R Kids," which plays the Grand Opera House for matinee and nigh t, Thursday, September 23.

BASEBALL SCORES

INTERNATIONAL LEAGUE.

	Won.	Lost.	P.C.
Baltimore	110	43	.719
Toronto	108	46	.701
Buffalo	96	57	.627
Akron	88	63	.583
Reading	65	85	.433
Jersey City	62	91	.405
Rochester	45	106	.298
Syracuse	33	116	.221

Saturday's Results.

Toronto 9-5, Akron 4-2.
Buffalo 18-12, Rochester 10-7.
Baltimore 10, Reading 4.
Jersey City 6, Syracuse 3.

Sunday's Results.

Jersey City 10-7, Syracuse 6-2.
Baltimore 17, Reading 4.
Rochester 17, Buffalo 9.
Toronto 4-7, Akron 2-4.

NATIONAL LEAGUE.

	Won.	Lost.	P.C.
Brooklyn	87	59	.596
New York	80	62	.563
Cincinnati	76	62	.551
Pittsburg	72	68	.514
Chicago	71	72	.497
St. Louis	67	76	.469
Boston	57	79	.419
Philadelphia	54	86	.386

Saturday's Results.

St. Louis 7-3, Boston 6-5.
New York 8, Pittsburg 7.
Cincinnati 11, Brooklyn 5.
Chicago 9, Philadelphia 7.

Sunday's Results.

xNew York 7, Cincinnati 6,
Brooklyn 4, Pittsburg 3.
x11 innings.
Only two games scheduled.

AMERICAN LEAGUE.

	Won.	Lost.	P.C.
Cleveland	89	52	.631
Chicago	89	55	.618
New York	88	57	.607
St. Louis	71	69	.507
Boston	67	77	.465
Washington	61	77	.442
Detroit	57	85	.401
Philadelphia	46	96	.324

Saturday's Results.

Boston 7, Detroit 4.
Cleveland 7, Washington 5.
St. Louis 7, Philadelphia 1
Chicago 15, New York 9.

Sunday's Results.

Chicago 5, Philadelphia 4.
Cleveland 2, Boston 0.
St. Louis 6, New York 1.
Detroit 9-3, Washington 7-2.

ARLIE MARKS AT THE GRAND

Commencing to-night, the popular Arlie Marks Players will be the attraction at the Grand Opera House for a 3 nights' engagement during the Exhibition. The lovers of this popular-priced amusement will have something to talk about after witnessing the wonderful performance of Madam Salona; the special added attraction carried by the company this season. The opening play, "Where the River Shannon Flows," is one of the very best stock plays ever written, an an extra strong acting company has been selected to produce this play by Miss Marks, together with an entirely new line of high-class vaudeville between acts. Popular prices will prevail during the entire engagement.

TO BE REINSTATED.

Decision On Expelled Members of Legislature.

(United Press.)

ALBANR, Sept. 20.—Expelled Socialist members of the Legislature likely to be reinstated at a special session to-night.

Jean Melville, a bathing beauty with the big musical comedy success, "THE KATZENJAMMER KIDS," at the Grand Opera House, matinee and night, Thursday, September 23.

MR. FRANK HOURIGAN FELL INTO CELLAR

TRIPPED OVER SUITCASE WHILE FITTING A CUSTOMER

As a result of tripping over a suitcase in his store about two o'clock Saturday afternoon, Mr. Frank Hourigan fell into an open cellar way and was badly shaken up. The ambulance removed him to St. Joseph's hospital, where an examination disclosed injuries of only a minor nature. He will be out again in the course of a day or two. At the time of the accident Mr. Hourigan was fitting a coat on a customer. He stepped back to get a look at the garment and in doing so tripped over a suitcase which was lying near the cellar opening. Mr. Hourigan was precipitated into the cellar opening. Mr. Hourigan conducts a men's clothing business known as the Tartan Tailor Shop, 161 Hunter street.

WORLD HAPPENINGS

(Canadian Press.)

Belfast, Sept. 20.—Big raid for arms made by the Sinn Feiners in seized motor cars. One hundred masked men compel a motorist to drive the raiders through the country.

MURDERS FOUR AND SUICIDES.

(Canadian Press.)

HALIFAX, Sept. 20. — Reported tragedy at the village of Hemford. After killing four the murderer suicides.

CASUALTIES MOUNTING.

(Canadian Press.)

LIMERICK, Sept. 20.—More constables slain and wounded.

ANOTHER MEXICAN REVOLT.

(Canadian Press.)

MEXICO, Sept. 20.—General Herrerro, accused of the murder of President Carranza, is in revolt against the central administration. Troops have been sent to capture him.

REDS SUFFER DEFEAT.

(Canadian Press.)

CONSTANTINOPLE, Sept. 20. — The Wrangel cavalry drives back the Reds.

MURDERER CAPTURED.

(Canadian Press.)

SOO, Ont., Sept. 20.—The alleged killer of George Elliott taken in the woods, together with two girls.

OLD COUNTRY SOCCER

LONDON, Sept. 20.—League football games played in England on Saturday afternoon resulted as follows:

—First Division—

Bradford C. 0—Huddersfield T. 2.
Chelsea 1—Manchester U. 2.
Everton 3—Derby County 1.
Manchester C. 3—Arsenal 1.
Middlesbrough 0—Burnley 0.
Oldham A. 0—Liverpool 0.
Preston N.E. 3—Newcastle Un. 2.
Sheffield U. 2—Bradford 0.
Tottenham Hot. 1—Aston Villa 2.
West Brom. A. 2—Bolton Wan. 1.

—Second Division—

Barnsley 1—South Shields 1.
Birmingham 1—Cardiff City 1.
Bristol City 2—Hull City 1.
Bury 3—Wolverhampton 1.
Clapton O. 3—Stockport C. 0.
Coventry City 0—Blackpool 2.
Leeds United 2—Leicester C. 1.
Notts C. 2—Nottingham F. 0.
Rotherham C. 1—Portvale 1.
Stoke 0—The Wednesday 1.
West Ham U. 2—Fulham 0.

—Third Division—

Brighton-Hythe 4—Brentford 0.
Crystal P. 0—Norwich C. 0.
Grimsby T. 3—Bristol R. 1.
Mrethyr Tydvil 6—Gillingham 1.
Millwall A. 2—Exeter C. 0.
Newport C. 0—Plymouth A. 0.
Portsmouth 0—Southampton 1.
Reading 0—Queen's Park R. 0.
Swansea T. —Luton T. 1.
Swindon T. 3—Southend U. 0.
Watford 7—Northampton 1.

GOLF

Following are the draws for the golf championship, which must be played before Monday next:

Villeneuve, R. L. vs. Mowat, A.
McDonald, G. A. vs. Weber, F. C.
DelaFosse, F. M. vs. Hamilton, S.
Burnham, J. H. vs. Sangster, W.
Ackerman, C.—bye.

The draw for the second round for the R. R. Hall Trophy:

Dr. Frederick vs. D. Lawrie.
W. G. Morrow vs. B. D. Hall.
W. R. Widdess vs. F. Strickland.
H. Bradburn vs. Dr. Yelland.
J. Wearing vs. Duncan Walker.
Dr. Wood—a bye.

These games must be played before Monday, 27th September.

CHANGE CRANK CASE OIL IN MOTOR CARS.

A recent test showed that to prevent excessive engine wearing crank case oil should be changed at least every 1,500 miles, preferably every 1,000 miles.

A new engine that was run 6,000 miles with the oil changed at proper intervals, upon being disassembled, showed no signs of wear; the same engine, reassembled and run 6,000 miles with old plus new oil as needed, upon inspection showed a wear of 0.015 inches.

Truck and passenger car manufacturers recommend, for better performance and longer life, that crank-case be drained every thousand miles, the engine flushed with kerosene and new oil added.

Eighteen Chinese stowaways were found on the British steamer Willems arriving at Hoboken, N.J.

Extra Special!

Fall Suits

Just arrived, 38 Men's and Young Men's Tweed Suits, sizes 35 to 39, built on the latest Fall and Winter models from dependable materials. Latest popular shades & patterns. Smartly Tailored. Your choice while they last at only

$37.50

This is your opportunity to secure a good Business Suit at a Reasonable Price

SEE OUR WINDOW DISPLAY

Inspection of these goods will convince you that they are exceptional values.

ASK JACK PRIMEAU

"The Fashion-Craft Shop"

HUNTER STREET

TOWN CAPTURED

Two Britsh Officers Relieved of Their Command.

(Canadian Press)

CONSTANTINOPLE, Sept 20.—Ada-Bazer twenty-three miles east of Ismid has been captured by Greco-British troops after sharp skirmishing. Major General Croker has arrived at Ismid making the fourth British General engaged in operations against the Turks. It is reported that Lieut. General Milne and Major General Ironside have been relieved because they have not been in favor of agressive warfare.

MUST BE REGISTERED.

All births, marriages and deaths which take place throughout the province of Ontario are required to be registered with the clerk of the municipality in which the occurrences take place. Refusal or neglect to make these reports within the specified time will subject the person or persons so neglecting or refusing, to a penalty of $20 and costs. Officers administering the act have been instructed to strictly enforce its requirements on all who fail to comply with its provisions. The publishing of such notices is not sufficient. The clerk of the municipality must also be notified.

Canada's Overseas Trade is $2,351,000,000

Sea-borne $1,046,000,000

Land-borne $1,305,000,000

More than half this land-borne trade is ultimately sea-borne—but in Foreign Ships.

Every pound of Canadian products shipped from a port outside Canadian territory retards our maritime growth, weakens our national prosperity and places control of a part of our sea-borne commerce in the hands of a competitive nation.

The Navy League of Canada.

BUY Bicycles NOW!

Now is the time to buy that new Bicycle! Bicycles selling now at $52.50 and $57.50 will sell at $60.50 and $65.00 in the Spring. Visit our exhibit at the Fair and you will see these. Some beautiful 1921 models of Massey - Harris Bicycles. No luxury tax on Bicycles—they are a necessity.

WHITE BROS.

174 HUNTER STREET - OPPOSITE ORIENTAL

GET READY *NOW* FOR WINTER

The Cold Weather will soon be here—Take the "Stitch in Time" *NOW*—Make sure that your Plumbing is in good shape. Our Expert Mechanics are ready at your call.

IS YOUR HEATING SYSTEM SATISFACTORY

We are ready to give you the benefit of our years of experience in the installing the best Steam, Hot Water or Hot Air System.

ADAMSON & DOBBIN

Phone 460 175 SIMCOE STREET

"It's confidence that does it."

Your Housekeeping Money

—goes a long, long way when you shop here. These attractive "FOOD SPECIALS" are worthy of the attention of Fair visitors, as well as city housekeepers:

Choice Fruits

We are daily receiving large shipments of choicest Fruits from the best growers, such as
CRAWFORD PEACHES
BARTLETT PEARS
BLUE AND YELLOW PLUMS
CRAB APPLES
FANCY TOMATOES
APPLES (many kinds)

In addition to the above will be found a choice variety of seasonable
PICKLING VEGETABLES
Pickling Sundries — Spices, Vinegars, Metal Rings for jars, etc.

Christie Fancies

Among our stock of nearly 50 varieties of Christies Fancy Biscuits. We specialize in the following extra fancies, particularly suitable for afternoon teas, private socials, etc.:
CHERRY MACAROONS
CHOCOLATE MACAROONS
CHOCOLATE LUNCH BAR
TIT-BITS
LA CREMES
CHOICE MACAROONS

Fair visitors, as well as all others, are assured of prompt and careful attention at all times.

PORTER S. WHITE CO.
334 George -Phone 208

DIAMONDS

SPECIAL VALUES FAIR WEEK
Stones that are exception in Cut and Quality
FRANK CLARK
Goldsmith Hall, 170 Charlotte Street

CHIROPRACTIC
R. T. Petterson, Drugless Physician
Seven years in Practice
435 George Street, over Toronto Trust and Loan Building.
HOURS—2 to 4. 7 to 8.
PHONE—87J
CLOSED THURSDAYS

Stoney Lake Boat

Until further notice a steamer wiill leave the Lakes to arrive in Lakefield about 1 p. m. and will leave Lakefield for Lakes on arrival of the Noon G. T. R.

Information on application to F. G. YOUNG, Mgr., 434 Park Street, or 'phone 548.

Use Your Phone and Save Steps

Try Us when you need Drugs, Medicines or Toilet Articles. Prompt Delivery. Prescriptions called for when necessary and delivered when filled.

Moncur Drug Store
407 GEORGE STREET
"Lowest Prices on Patent Medicines"

MONCUR'S DOUBLE STRENGTH LUNG SYRUP relieves Coughs in the Summer as well as in the Winter.

CITY AND GENERAL

Dr. R. A. Sheehy, L.D.S., D.D.S., Dentist. Office—Suite No. 2, Corner George and Hunter Streets. Upstairs over Madill's Drug Store. Telephone 319J. 26d-86-2470

General meeting of the C.G.E. Football Club at 8 o'clock to-morrow evening at the Montreal House. 1d-68-2643

The Schofield Bible Class re-opened Tuesday, Sept. 14. Members interested are requested to be on hand Tuesday, 8 p.m. at Public Library, downstairs.

EXPRESSION.

Miss Mae Urquhart, of the Margaret Eaton school, Toronto, will resume her teaching in Expression and Dramatic Art at the Conservatory. 'Phone 355. 6d-71-2596

RED ROSE MEETING.

A Red Rose meeting of the Sons of England will be held in the S.O.E. Hall this evening, commencing at 8 o'clock.

PIANO—ORGAN—SINGING.

Mr. J. H. Renwick, Organist and Choirmaster George street Methodist church, has resumed teaching. Pupils prepared for any examination. Graded fees. Studio, 567 Aylmer street. Phone 1098w. 26d-85-2464

SOUTH END BRANCH.

For the convenience of pupils living in the south of the city, the Conservatory of Music has opened a Studio at 540 Chamberlain Street. Miss Olga Fowler and Miss Hilda Thompson will be in charge. For terms, apply at Studio, or Tel. 355. 12d-72-2485

NEW HAWAIIN STUDIO.

To be opened at the Conservatory of Music. Harry Wagner, teacher of Hawaiian music. Full particulars can be had at the Conservatory. Enroll now. Studios: Toronto, Peterborough and Belleville. 'Phone 355, Peterborough. 12d-72

KING'S MUSIC STUDIO,
418 Rubidge St. 'Phone 941W.
Geo. H. King,
Organist, Choir Leader,
Trinity Methodist Church.
TEACHER OF
Piano, Organ, and Singing
Pupils prepared for Examinations, Canadian Academy of Music, also Toronto Conservatory of Music.
MRS. KING,
SOPRANO SOLOIST,
Teacher of Singing.
Fall Term opens Saturday, Sept. 11.

TO BE DISCUSSED THIS EVENING

No provision has been made as yet for the appointment of a successor to Archdeacon J. C. Davidson as rector of St. John's church, but the matter of his resignation will be discussed by the Advisory Board which meets this evening. The process of making the appointment will, it was stated this morning, be lengthy, and in the interval, from the time of Archdeacon Davidson's leaving at the beginning of October, the services will be conducted by clergymen sent by the Bishop.

LOOK UPWARD.

Central, please give me 229. Is that you, Nelson? "Yes, sir; what can we do for you" "Well, by Jove, I've got your 'phone number, but where's your office?" "After all our advertising, you don't know that yet? We are on George Street, No. 332½, OVER THE MERCHANTS' BANK PREMISES. Use your eyes, Mike. Yes, we have lots of Records for Exchange, and at right prices. We'll watch for you."—NELSON'S TYPEWRITER COMPANY.

PIANOFORTE
— — INSTRUCTION — —
Students given a thorough training from the beginning to the Teaching Profession or Concert Platform. Special Technic Course to Teachers or advanced pupils. For terms address
FRANK TATTERSALL
535 Aylmer Street,
(Organist St. Paul's Church.)
12d76 2578

SPECIAL
We will give while they last
5 LBS. SUGAR
1 BASKET CRAWFORD PEACHES
$1.99
Come to the
United Farmers Store
176 SIMCOE ST.

Our Exhibition
of new Autumn styles in exclusive Jewelery awaits your early inspection.
The latest novelties—the vogue of the hour—will command your special attention, in view of the appearance of the new costumes for Fall wear. Our display of Diamonds is one of stunning beauty.
WARNES
DIAMOND HALL

DR. T. P. McCULLOUGH,
Eye, Ear, Nose, and Throat Specialist
166 Brock Street. 'Phone 36W.

DR. ALEX. J. ROBERTSON,
Dental Surgeon, has Resumed Practice. Office, Hunter Street, two doors West of the City Post Office.

DR. N. H. SUTTON.
Surgery—Room 113, Barrie Bldg., 312 George Street. Hours: 9-11 a.m., 2-4 p.m. Evenings and Sundays by appointment. 'Phone 131. Residence, 543 Park Street. 'Phone 1111J. dtf

OPTOMETRY.
Martin J. Roche, Consulting Optometrist and Manufacturing Optician, Graduate Canadian Ophthalmic College. Eyes Examined. Glasses Fitted.—188 Charlotte Street. 'Phone 422 r 959. t-t-s

FRUIT SEALERS.
We have pints and quarts on hand now. Sold only with fruit or grocery order. Special prices on peaches for Tuesday. 'Phone 807. A. Ross, corner of Aylmer and McDonnel. 1d

NOTICE
The Peterborough Golf and Country Club wish to announce that the serving of meals at the Club House has been discontinued for the season. 1d 68 2639

STOCK AND IMPLEMENT SALE.
Auction Sale of Farm Stock, Implements, Hay, Straw, and Household Furniture, at the Farm of Mr. John Geary, Lot 21, Con. 8, Township of Emily, on Thursday, 30th September. See Posters. 3d-20-24-28-2606

LOCAL MAN HURT.

Mr. George Rogers, son of Mr. R. B. Rogers, a foreman on the Welland Ship Canal, suffered a painful accident last Friday when a boom of a derrick struck him a heavy blow, breaking a rib and injuring him internally. Mr. Rogers is now on the fair way towards recovery.

DR. G. RAYMORE SCOTT
Recently Senior House Surgeon and Resident Obstetrician and Gynaecologist, St. George's Hospital, London, Eng.
Office and residence, 483 George Street South, corner of Princess St.
Hours, 2 to 4 ,and 7 to 8 p.m. Telephone 864.
Dr. Scott will continue to be associated with his father, Dr. W. D. Scott, at 413 Stewart Street, where he may be seen by appointment. 6d73 2637

SHOWER FOR AUTUMN BRIDE

MISS FLORRIE CARD HONOURED BY HER MANY FRIENDS

Last Friday evening a miscellaneous shower was given at the home of Mr. and Mrs. H. Slighte, 778 Water Street, to Miss Florrie Card, whose marriage takes place on the 29th September. Quite a number of friends were present, all wishing Miss Card the best of wishes. The decorations were very artistic, and the bride-to-be looked charming, sitting in the seat of honour under a large white bell, from which hung white streamers, each one attached to some useful present. The remainder of the evening was spent in singing, after which a luncheon was served.

Dr. and Mrs. Mann have returned from a motor trip through the mountains of New York, Vermont and Massachussetts.

Mr. and Mrs. R. Wegmiller and little daughter Marie, of Akron, Ohio, are the guests of Miss Armstrong, 697 George street.

Mr. Romeyn Setvenson, Toronto, spent the wek end at his home in the city.

BIRTH.

CLARK.—At Lakefield, Monday, September 13, to Mr. and Mrs. A. H. Clark, of Timmins, a daughter.

IN MEMORIAM.

In loving memory of Pte. Thomas Frost, who died at Shorncliffe Hospital, Sept. 21,-1916:

Dear is the spot where he is laid,
And sweet to breathe his name.
In life we loved him dearly,
In death we do the same.
—Wife and Children.

IN MEMORIAM.

AKERS. — In loving memory of Dorothy, beloved and only daughter of Mr. and Mrs. Reginald Akers, 271 Westcott Street, who died Sept. 19, 1917.
In our home you are fondly remembered,
Sweet memories cling round your name,
Dear hearts that loved you in life
Still love you in death just the same.
—From her loving Parents.

Social and Personal

Miss Genevieve Shaughnessy, R.N., left yesterday for Pittsburg, Penn., to accompany Judge Steel, who was taken ill at his summer home, Gore's Landing.

Miss Margaret Malott has left for a course of study at Macdonald College, Guelph.

Dr. Roger Manning, of Saskatoon, is spending a few days with his aunt, Mrs. Manning, 543 Harvey Street.

Miss Agies Conroy and Miss Eva Scoble are leaving for Regina on Monday.

Mr. and Mrs. Moscrop and daughter and Miss Florence Hann have returned from spending three pleasant weeks' holidays at one of Mr. G. W. Green's cottages, Kawartha Park.

Mr. R. B. Rogers, his daughter Leah and his son Heber, motored to Niagara Falls last week for the Engineering Institute meeting.

Miss Margery Stevenson returned to-day to her home in Walkerville, after a short visit with Mr. and Mrs. A. Stevenson.

Mr. and Mrs. L. Moshier of Romaine street, returned from Sunderland, after attending the funeral of her father.

Mrs. E. J. Bennett, 785 Water street, announces the engagement of her youngest daughter, Margaret Audrey, to Wallace Gordon Harris, son of Mrs. S. A. Harris, 294 Wolfe street, the marriage to take place the end of September. 1d-68-2612

Mr and Mrs. Marling, Lakefield, spent the day in the city.

Miss Phyllis Cumberland of New York, is in the city, visiting Mr. and Mrs. R. Harstone.

Mr. Clare Scully, Mr. Orville Kennaley and Mr. Thomas Bain left at 3.20 this afternoon for Detroit, Michigan

WEDDING BELLS

KEMP—SPEIRS.

On Friday afternoon at four-thirty the marriage took place in the parsonage of George street church of Miss Cora A. Speirs, daughter of Mr. William Speirs of Lang, Ont., to Roy Kemp, of Keene, son of Mr. William Kemp. Mr. Andrew Speirs, a brother of the bride, and Miss Mary Graham were the attendants at the ceremony which was performed by the Rev. Harold Young. Mr. and Mrs. Kemp will reside near Keene. The bride is a graduate of Nicholls Hospital.

SPEARS—HUSTON.

A quiet wedding was solemnized at St. Andrew's Manse on Saturday, Sept. 18, by Rev. James Rollins, of Jane E., daughter of Mr. and Mrs. Archibald Huston, Otonabee, to Mr. Roy A. Spears, son of Mr. and Mrs. Dave Spears, also of Otonabee.

The bride was becomingly attired in her smart travelling suit of navy blue, with hat to match.

Mr. and Mrs. Spears left on the 3.20 train for Toronto, Hamilton and Niagara. On their return, they will reside in Otonabee.

They have the best wishes of their many friends.

WHITFIELD—DEVELL.

Grace Presbyterian Church, Millbrook, was the scene of a pretty autumn wedding on Saturday, Sept. 17, at one o'clock, when Miss Mary, eldest daughter of Mr. W. T. A. Devell, was married to Mr. Frank Whitfield, of Peterborough.

Rev. Dr. Lee, B.A., conducted the ceremony.

The bride, who was given away by her father, entered the church, which was prettily decorated, to the strains of the wedding music played by Mrs. Johnston.

During the signing of the register, Miss Florence, sister of the bride, sang "O Promise Me."

After many good wishes, amid showers of confetti, the happy couple motored to Peterborough, taking the 3.20 train for a short wedding tour, and on their return will reside at Riverview Farm, North Monaghan.

OBITUARY

INFANT SON.

The death took place to-day of the infant son of Mr. and Mrs. Albert Harrison. Interment was made in Little Lake Cemetery this afternoon.

HENRY BRADBURN.

The death occurred last night about midnight of Henry Bradburn, aged 86, at the home of his son, T. W. E. Bradburn, in North Monaghan, after a short illness.

Deceased was a life-long resident of Peterborough County, having been born in Cavan. He was a brother of the late Thomas Bradburn.

His wife predeceased him about seven years ago, and the only survivor of the immediate family is his son, T. W. E. Bradburn.

The funeral will be held to-morrow afternoon at 2 o'clock to Little Lake Cemetery, Rev. W. Harold Young officiating.

NORA ELLIS DWYER.

The death occurred yesterday morning, at the family residence, New Chamberlain Street, of Nora Ellis, beloved wife of R. Dwyer, aged 32 years. The deceased was born in Belmont Township, but for the past five years had resided in this city, where she made many friends.

The funeral will take place to-morrow morning from the family residence to the Church of the Sacred Heart, and thence to St. Peter's Cemetery.

FERGUS CAREW.

Fergust Carew, son of Mr. Nathaniel Carew, died this morning at five o'clock at the family residence on the River Road below the Locks, aged 17 years. Deecased had been ill for some time.

There are left of the immediate family, his father and three sisters, Mrs. Harper and Miss Vera Carew at home, and Miss Gertrude Carew, of Toronto.

The funeral to the Sacred Heart Church and St. Peter's Cemetery will leave the house at nine o'clock on Wednesday morning.

LOCAL ENGINEERS HAD A GOOD TIME

ENJOYED TRIP TO NIAGARA FALLS MEETING

Members of the Peterborough branch of the Engineering Institute of Canada who attended the seventh general meeting of the Institute in Niagara Falls on the 16th, 17th and 18th of last week have returned home after a meeting that, both from a professional and social standpoint, will not soon be forgotten by them. Those who attended from Peterborough were R. H. Parson and wife, R. L. Dobbin, R. B. Rogers, C. E. Sisson and wife, A. L. Killaly, and James Mackintosh.

The illustrated talk by Alexander J. Grant, M.E.I.C., engineer in charge of the Welland ship canal, formerly of the Trent Canal staff here, was the opening feature of the programme. Afterwards the engineers were shown over the entire work by Mr. Grant and the salient features brought out in the paper were pointed out at first hand and explained.

Falls Illuminated.

Thursday evening the Canadian Falls were illuminated especially for the engineers by the Hydro-Electric Commission. A battery of 88 searchlights are concentrated on the Falls and the effect is declared to be a superb sight, surpassing anything of its kind in the world.

Several papers on the Queenston-Chippewa Power Development were given to the meeting by several of the engineers in charge. An excursion was arranged to inspect the canal, forebay and power house now under construction, and the engineers took full opportunityy of this to see the immense $20,000,000 undertaking that is one of the greatest engineering tasks now under construction in the world. The canal is 9 miles long, 4 miles of which are the river section. There are 17,000,000 cubic yards of rock and earth excavation and 500,000 cubic yards of concrete is to be put in. The three largest electric shovels on this work are the largest excavators of their kind ever made. Their total height is 76 feet, with a dipper lift of 63 feet. Other interesting facts in connection with the canal are:

56 miles of construction railway.
21 electric lomotives.
10 steam locomotives.
225 air dump cars.
Crusher plant.
Machine shop.
175 temporary buildings.
Deepest cut (of which 25 feet are in rock)—145 feet.
Head—305 feet.
Installed capacity— 500,000 horse power.

The Canadian and American power plants visited by the 200 engineers were not the least interesting places inspected by them and the added knowledge gained through a detailed inspection of the immense power plants will be most valuable to the engineers.

Historic Points.

Points of historic and scenic beauty were not missed by the delegates and the Peterborough engineers state that apart from the engineering side they enjoyed themselves immensely, renewing old acquaintances and making many new ones. The luncheons and banquets arranged were important items on the programme.

It was not decided when or where the next meeting will be held, but Peterborough will make a bid to have the Institute meet here some time.

Mr. R. L. Dobbin, secretary of the local branch, was a busy man at the meeting, lining up speakers for next winter's meetings, and he states that he has some good ones."

DIED

YELLAND— On Sunday, Sept. 19, 1920, at his residence 207 Murray street, William Yelland in his 87th year.
Cemetery, Tuesday afternoon. Service at the house at 3.30.
Please omit flowers.

LATE WANT ADS.

TO LET — FURNISHED ROOM for respectable gentleman. Use of telephone. Apply 338 Downie street. 1d 68 2551

EVEREADY DAYLO
The light that says "There it is!"
Carelessness with matches caused over a thousand fires last year. Break the match habit in your home! Butts don't ask for a flash!—Just—get an Eveready DAYLO.
E. L. PAYNE
Chemist and Druggist
OPPOSITE TURNBULL'S

CHIROPRACTIC
M. C. GOODWIN, D.C., Ph.C.
CHIROPRACTOR
Palmer School Graduate
Barrie Building, 312 George Street, Peterborough
PHONE 431
Office Hours: 10 to 12 a.m. 2 to 4, 7 to 8 p.m.

DEATH EX-MAYOR WILLIAM YELLAND

WAS A LIFE-LONG RESIDENT OF PETERBOROUGH

In the passing of William Yelland, ex-Mayor of the city, at one o'clock yesterday afternoon, Peterboro has lost a life-long resident, and one who always had the interests of the city ever deeply at heart.

The deceased was born in Devonshire, Eng., in 1832. When he was 19 he came to Canada with his sister, and settled in Peterboro, then a struggling town along the Otonabee River. Here he established a carriage business in the building on George street across from the Bethany Tabernacle, and which is now a Chinese laundry. For over 59 years he conducted this business, about the year 1900 turning it over to his son G. H. Yelland. The business grew and prospered, and William Yelland made a name for integrity and honesty, and through being constantly in touch with the farming community he was known far and wide throughout this district. It is not too much to say that all who have known him

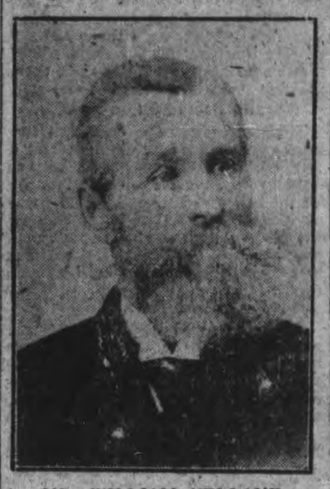

MR. WILLIAM YELLAND,
Who passed away yesterday at his home, 207 Murray Street.

loved him and respected him.

In 1857 he married Elizabeth Fidelia Sweeting of Smith Township, and of this union there were seven children, four of which are deceased, namely Dr. A. E. Yelland, who died in Feb., 1896, Fred, who died in Oct., 1898; Jonathan, who died in 1875, and Mary (Mrs. Dr. H. H. Graham, of Fenelon Falls, who died in September, 1918.

Three children survive, Wiliam G., of Toronto; Joseph H., and Benj. C., of Peterboro.

His first wife predeceased him in October, 1891, and on May 31, 1893, he married Miss M. G. Down of Lakefield, who survives him. A sister Mrs. S. r. Allin, of 199 Murray street, survives.

The late Mr. Yelland was actively interested in municipal affairs and he served 13 years on the City Council. His first term as alderman was from 1877 to 1881, and his second term from 1883 to 1888. He again entered the municipal arena in 1896, and during the next year was mayor of the town. His business capacity was of great value to the council and he threw himself wholeheartedly into his civic duties. During his two year term the city made great strides and no little credit for which is due to the deceased.

In politics he was a staunch Liberal; in religion a Meth dist. He was for nearly three quarters of a century a member of the George street Methodist church, one of its trustees, and a faithful worker in any worthy cause.

The funeral will take place to-morrow afternoon to the Little Lake cemetery. Service will be held at the house at 3:30 o'clock by Rev. W. Harold Young, of the George street Methodist church. Friends are requested to please omit flowers.

Be Honest With Yourself

If you know there is something the matter with your eyes don't pretend to yourself that there isn't.
You should know perfectly well that the longer you neglect your eyes the worse they will get.
Dr. Fowler should examine them at once and tell you just what they need.
CONSULT HIM FREE
A. A. FOWLER
EYESIGHT SPECIALIST
Registered Optometrist
(With Nugent Drug Co.).

"SAVE THE CENT."
7 lbs. Monarch or Delight
Pastry Flour
49c
W. Sugar .....21c lb
Brown Sugar .....20c lb
5 lb. pail Swift's Silverleaf Brand Lard $1.50
3 lb. pail Domestic Shortening 90c
Lv. A. Margarine lb. 40c
New cheese, lb 38c
Rolled Oats, lb. 7c
CASH AND CARRY
SELF-SERVE GROCERY
168 CHARLOTTE STREET.

OSTEOPATHY
Dr. W. A. SETTLE
Osteopathic Physician and Nerve Specialist
142 Hunter Street, Peterboro'
Hours 9 A.M. to 9 P.M.
Telephone 649
FIFTEEN YEARS IN PRACTICE

The Old Folks You Love
—A Portrait by Mathias
Studio, 374½ George Street
Formerly Lee Studio

Extra Specials
DURING
EXHIBITION WEEK
AT
WARNE'S CUT-RATE DRUG STORE

Pepsodent Tooth Paste, reg. 50c for 35c
Cuticura Soap, reg. 35c for - - - 25c
Lightning Ammonia Soap, reg. 25c for 13c
Wall Paper Cleaner, reg. 25c for - 17c
Absorbo Toilet Paper, reg. 15c for - 9c
Rat Annihilator, reg. 25c for - - 15c
Veloute Face Powder, reg. 50c for 27c
Requa Nail Polish, reg. 15c for - - 9c
Carbo Disinfectant, reg. 25c, for - 20c
Thymoline Tooth Paste, reg. 25c for 19c
Mimosa Talc Powder, reg. 25c for - 15c
Rubber Sponges, reg. 25c, for - - 14c

WARNE DRUG CO.
LIMITED
NYAL QUALITY STORE
PHONE 527 - 351 GEORGE STREET

CIRCULATION
DAILY EXAMINER - 7,100
WEEKLY EXAMINER 3,300

The Evening Examiner.

PROBABILITIES.
Moderate east to south winds, fair with higher temperature. Wednesday, moderate to fresh south to southwest winds, fair and moderately warm.

VOL. XVLII. NO. 68 PETERBOROUGH, TUESDAY, SEPTEMBER 21, 1920 PRICE THREE CENTS

LOOKS FOR A LANDSLIDE FOR REPUBLICANS IN THE PRESIDENTIAL ELECTIONS

EX-PRESIDENT WILLIAM HOWARD TAFT MAKES FORECAST OF ELECTION ISSUES IN THE UNITED STATES.

TAFT A REPUBLICAN

TORONTO, Sept. 21.—A Republican landslide in the presidential election and entry of the United States into the League of Nations after the majority of the amendments proposed by the Senate have been adopted were confidentially forecasted by William Howard Taft, ex-President of the United States, who is in Toronto with Sir Walter Cassels and Sir Thos. White, the other members of the I.L.T.R. Arbitration Board.

"I'm hoping," said Mr. Taft, "after the election is over, after Harding is elected, as he is going to be, he will succeed in securing certain amendments to the League and that then we'll enter it with the other nations."

"Why is Harding going to win?"

"Why, he has won already, and the election is over by the Maine vote. This time we got 65,000 there and only 13,000 the last time."

"In many respects it can be said that Poland has saved civilization," the ex-President said, discussing the Polish situation. "One was when John Sobieski drove the Turks back from before Vienna, and now when the Poles are defeating the Bolsheviki, whose campaign is against civilization. But there is the danger that the Poles may go too far."

Mr. Taft has no sympathy to waste on revolutionaries of the European or "manufactured-at-home" varieties. All changes must come by constitutional methods. "I won't say these outrages will not be repeated," he said, referring to the ghastly New York explosion. "But these are only cases of useless destruction. The only effect of crime is to strengthen the forces of conservatism."

FELL FROM ELEVATOR BADLY SHAKEN UP

SERIOUSLY INJURED WORKING ON PORT HOPE NEW BUILDING

PORT HOPE, Sept. 20.—Mr. William Coyte, who resides near the Welcome cemetery, and who is employed by Thomas Garnett & Sons, met with an unfortunate accident Saturday morning while at work on the new building at the Port Hope Sanitary Works. Wheelbarrows loaded with cement were being sent up to the second storey, thirty feet high, by means of an elevator. Before Mr. Coyte had time to remove the barrow load, the elevator started and when about half way down Mr. Coyte rolled off, falling to the ground, a distance of about fifteen feet. He received a bad shaking up, a severe scalp wound, and his hip was badly injured. Mr. Coyte was removed to the hospital.

WHERE TO GO TO-NIGHT

GRAND—Arlie Marks and Associate Players.
ALLEN—Douglas MacLean and Doris May in "Let's be Fashionable."
EMPIRE—Mary Miles Minter in "Anne of Green Gables."
REGENT—Win Duncan in "Smashing Barriers," Episode 3.
PETERBOROUGH INDUSTRIAL EXHIBITION.

DANCING.
PRIVATE OR CLASS LESSONS, BEGINNING WEDNESDAY, SEPTEMBER 22ND. CONSERVATORY HALL, 'PHONE 355. ENROLL NOW.

"COME OUT OF THE WET!"
THIS IS THE WEEK YOU CAN SAVE MONEY IN BUYING A GOOD NEW RAINCOAT AT HICKEY'S UNRESERVED RAINCOAT SALE. HE BOUGHT TOO FREELY IN THE SPRING, BUT CUSTOMERS WILL BE THE GAINERS. NO ONE WHO NEEDS A RAINCOAT FOR THE FALL CAN AFFORD TO MISS THIS SLAUGHTER SALE AT HICKEY'S THE HABERDASHER, OPPOSITE ALLEN'S THEATRE.

MINERS WILL NOT ACCEPT CONDITION

(Canadian Press)

GLACE BAY, N.S., Sept. 21.—Following an all day discussion of the Royal Commission Report on Wages and Mining Conditions the Executive of United Mine Workers last night unanimously decided against an acceptance. They also decided to ask locals to pass resolutions authorizing the executive to re-open negotiations with all Nova Scotia operators.

Checking Up Clues To Crime

POLICE AUTHORITIES STILL FAR FROM SOLUTION TO WALL STREET MYSTERY

(Canadian Press)

NEW YORK, Sept. 21.—Federal and police authorities to-day were admittedly as far as ever from a solution of the mystery surrounding the explosion that spread death and destruction in Wall street last Thursday. Clues at first apparently promising have not developed and to-day virtually the only trail being followed was that supplied by Samuel Willington, who told newspapermen he remembered seeing a suspicious character hastening from in front of the United States Assay office a few moments before the detonation knocked him unconscious.

FUEL CONTROL TO BE RE-ESTABLISHED

RAILWAY BOARD HAS ITS EYE ON FUEL SITUATION

Canadian Press.

OTTAWA, September 21. — Following a conference with representatives of various provinces throughout the Dominion, it is quite probable that the next few days will see restoration of the fuel control system which was in vogue during the critical period of the war.

The Railway Board under whose jurisdiction fuel control is placed, has not definitely decided to regulations as yet but will again consider matter to-day or to-morrow, it was officially stated to-day.

Meanwhile every available source of information on the coal supply is being carefully watched.

TWO PAIRS OF GLASSES.

An extra pair the same as you are wearing would not be a luxury, but may save you much inconvenience in case of the breaking of one pair. We have every facility for duplicating your glasses. See W. H. Lacey, Optometrist and Optician, 410 George Street.

PRESIDENT R. DENNE,
Chairman of the Directorate of the Peterborough Industrial Exhibition, whose whole-souled efforts and perseverance to make the Fair a big success seem on the eve of fruition.

Hon. Manning Doherty Opens Peterboro's Bigger Exhibition

BRILLIANT WEATHER AND BIG CROWD AT EXHIBITION PARK WHEN THE MINISTER OF AGRICULTURE OFFICIALLY SET THE FAIR'S MACHINERY IN MOTION —IMPRESSIVE SCENE FOR OPENING CEREMONY.

WELCOME TO MINISTER

With September's softest caress, deep azure skies and brilliant sunshine, Peterborough's first four-day Agricultural and Industrial Exhibition was formally opened this afternoon by the Hon. Manning Doherty, Minister of Agriculture in the Ontario Government. The setting for the ceremony was perfect, and in the completeness of detail arranged by the directors, there were striking evidences of the care and work expended by the directors in their present accomplishment. Flags flapped crisply from their standards, and bunting above the main roadways added a gay colour note that emphasized the festive appearance of the grounds.

The lawns were green almost with the verdure of June, and their ordetliness gave a pleasing touch that was enhanced by the far background of white fences around the race track and along the approaching roadways, the new and freshly painted exhibits, buildings and in all the other signs of substance and vitality that are certain marks of a flourishing fall fair. And the whole resplendent scene, bathed in the warm sunshine delighted the crowds who seemed to purr with satisfaction in the invigorating sun-filtered air.

This afternoon's event was a happy augury of success for the larger Exhibition the directorate are launching this year. Following the maxim that desuetude is a sure penalty of contentment, that, like every enterprise, the Exhibition must expand and progress or fall back and probably disintegrate, the directors confidently prepared for a long advance step this year, and this afternoon's attendance, together with the fine entry list in all classes of exhibits, were glowing promises that their expectations would be bountifully rewarded. The last doubt was dispelled by this morning's downpour and with night attractions and big afternoon programmes until the last day, the financial returns should measure up to the directors' estimates. And if the gate receipts set a new record, commensurate with all the other features, to-day's highly encouraging events may be set down as enochal.

This year's efforts, under ideal conditions for the remaining days, will be the last heavy pull over the dividing peak between the old three-day exhibitions and the full week's fair, which has long been the ambition of those directors ,who in comparatively recent years have injected new enthusiasm and inspiration into the group who had struggled along under the old handicaps.

When the Hon. Mr. Doherty declared the Fair open the advantages of yesterday's final preparations were apparent. Everything was ready for the official declaration. Exhibitors and directors had plenty of time to survey the departments last night and to add any little finishing touches that suggested themselves.

The Luncheon.

Hon. Manning Doherty, Minister of Agriculture in the Drury Government, who officially opened the Peterborough Industrial Exhibition at 1.30 o'clock this afternoon, arrived in the city on the noon C.P.R. train from Toronto. He was tendered a luncheon at noon at the Empress Hotel by the Board of Directors of the Exhibition. Besides the directors, of which about ten attended, there were representatives of the City and County Councils, together with representatives of the Provincial Government. Because of the opening of the Exhibition at 1.30, the luncheon carried quickly to a conclusion. There were no preliminaries, and after the luncheon the total speech-making did not occupy more than fifteen minutes.

At the Guest Table.

At the head of the main table sat President R. Denne, of the Exhibition Board. On his left sat the guest of honour, Manning Doherty, Minister of Agriculture, and on his right T. Tooms, M.P.P. for West Peterborough. Warden George Nichols sat at the other end of the table. Others at the first table were G. O. Cameron, chairman of the Reception Committee, Mayor A. A. McIntyre, Rev. M. Phelan, honorary director; R. B. Rogers, president of the Peterborough Branch of the United Farmers' of Ontario; S. Staples, M.P.P. for East Durham, and City Clerk Armstrong. Members of the City Council present were: Mayor A. A. McIntyre, Aldermen Gainey, Phelan, Turner, Whitehouse and Jones. Members of the County Council were: Warden G. Nichols, Reeves McIntosh, Middleton, Easson, Lawrie and Wilson. County Clerk Ed. Elliott was present.

Working Together.

The luncheon itself, the brief speeches, all pointed to the co-operation and good fellowship that exists between the farmers of this district and their city brothers. As the speakers declared, they are all working together to advance this district, this city, its annual Exhibition, and to make a bigger, better and more prosperous Dominion.

(Continued on page 7.)

WEATHER FORECAST FOR THE EXHIBITION

"OUTLOOK IS GENERALLY FAIR WITH RISING TEMPERATURE"

As so much depends upon the weather for the success of the Peterborough Fair, the local weather observer asked the officials of the Meteorological Service at Toronto to send him a special forecast for the next three days.

The following wire was received this morning:

Toronto, Ont., Sept. 20.
Walter Peters,
Examiner Office, Peterborough, Ont.
"Outlook is generally fair, with rising temperature.
"R. F. Stupart."

"ELECTION COMMENT"

The Examiner to-day secured the following interviews concerning the by-elections held yesterday in St. John, N.B., and Colchester, N. S., in which two Cabinet Ministers were elected.

R. R. Hall, Liberal, Ex-M.P. — "The election of Hon. Mr. McCurdy and Hon. Mr. Wigmore, as supporters of the Union Government, which only recently assumed a new name, furnishes the very best evidence of the necessity of all opponents of the Union Government uniting under one banner. If the farmer opponents, the labour opponents, and the War Veteran opponents, are each to divide into a separate group, the chances of defeating the government will be very greatly decreased."

WAS EXPECTED.

R. J. Soden, Conservative. "It was all that was to be expected. The people have shown their good common sense."

"COST A LOT."

G. N. Gordon, Liberal: "It must have cost the Government a lot to do it."

IS THROUGH.

Mr. G. A. Gillespie, Liberal, ex-M.P.P., said that he had nothing to say on politics—he was through with it.

"WAS A SURPRISE."

Mr. J. H. Burnham, ex-M.P., Conservative. "McCurdy and Wigmore have both been characterized by government supporters as 'Nationalists.' The result was a surprise to a great many," said Mr. J. H. Burnham.

Hon. Manning Doherty — "Federal Politics are not of particular interest to me. I have nothing to say."

R. B. Rogers, U. F. O.—"It shows which way the wind blows."

Last night the Examiner was besieged with inquiries as to the result of the bye-elections and a frequent remark when the result was learned was "Tough luck."

T. Tooms, Labour M.P.P., refused to say anything for publication.

COAL OUTLOOK MORE HOPEFUL

BUT FAMINE IS NOT EXPECTED —SUPPLY IS MOVING AND IS WELL ADVANCED, BUT MORE IS NEEDED

OTTAWA, Sept. 21. — A hopeful view of the fuel situation is taken by the Railway Commission, the fuel control body. In the light of the reports it is receiving, while there is need for care and conservation, a coal famine is not anticipated if the present movement keeps up. Whether the war-time restrictions on the use of coal will be revived will depend wholly upon the situation as it is found to exist next winter. At present they are not expected.

Get Coal For Canada.

The function of the commission is to get coal into Canada. Local distribution is in the hands of the Provincial Governments. Ontario has re-established its fuel administration under H. A. Harrington, while the Quebec administrator is J. L. Lewis.

Within the past few weeks car service experts of the different roads have been here in conference and their advice was that there is no congestion at points of entry, while the railway equipment is being increased.

In five and a half months, up to the 15th of September, as much anthracite coal had been received as up to the end of September last year. Ontario has four million tons of bituminous coal, but needs six million more. Quebec's organization is not complete, but so far as available the figures denote a good movement both of bituminous and anthracite. In the West an active campaign is on for the use of Alberta coal, and its movement has increased. When the commission goes West the week after next coal shippers and consumers will be conferred with as to the feasibility of the further use of the Western coal output.

The restoration of the fuel control system, it is intimated here, would be taken as a precautionary measure. So far, there has been reported no great shortage of coal except possibly in few localities, and if the fuel control is again established, steps will be taken to meet eventualities.

MISGIVINGS OF DIRECTORS DISAPPEARED BEFORE THIS MORNING'S SPLENDID PROMISES OF A RECORD SUCCESS—ENTRY LIST HEAVIER THAN EVER.

AN AUSPICIOUS OPENING

With their coat collars turned up like advance agents of Dan Whetung's hardest winter, the Fair directors kept anxious vigil last night, betimes paraphrasing the refrain of that song of darker days, "Turn the dark clouds inside out till the cows go home." Another plaintive little ditty with a slow jazz tune was "We've got the Exhibition blues."

Outside the secretary's office groups of the directors would form to discuss the morrow's weather prospects until some one would suggest another finishing touch needed here or there. The directors would disperse and inevitably gravitate back to each other again. Misery liked company. Invocations to the Weather Man included that school book couplet:

"Twinkle, twinkle, little star,
How we wonder where you are."

The opening get-together day was nearing the close and President Denne remarked disconsolately that nothing more could be done. Some of the directors actually went up town but were back again before ten o'clock. Just about the time the lights were to be turned off for the night some one of the watchers of the sky discovered a star peeking from behind the slowly passing clouds. Another peered through the dark away off in the north-west, and soon the Dipper was clearly outlined. That was just the "nightcap" the lingering directors needed.

"That's the trouble with having so much illumination," said Vice-President Reg. Turner. "We could have seen the stars long ago perhaps, if we hadn't that curtain of light hanging over the grounds."

And with a final "let's go," the directors departed with buoyant hopes and final assurance that the Exhibition Grounds would be flooded with sunshine this morning, and that a silver lining would be hung out in the sky for the next three days.

Flowers and Vegetables.

Despite the fact that this year's Exhibition falls a week later than usual the fears of the directors of the Flower department that the display might be considerably reduced were happily not realized. The flower exhibit is slightly ahead of other years, especially in asters. The gladioli section is not quite so large as usual. J. H. Callander has in recent years carried off the prizes for the best collection but this year he is not a contender and W. H. Young's ambition to wrest first honours for "gladies" will probably be rewarded by the judges.

The professionals have splendid exhibits and citizens will find the flower display well worth a special visit.

The local Vegetable Growers' Association deserve special mention for their fine exhibition. The season was most favorable to them and they have had shown the firstlings of their harvest. Mammoth potatoes will catch the eye of the backyard gardeners, many of whom will probably make a mental comparison with their own best results. The tomatoes, cabbages, carrots, mangolds and other vegetables are excellently arranged and reflect great credit upon the directors of this Department, Messrs. Kitney, Oke, Williams, Johnston and Webber. Last night Frank Kitney, John Williams, Dick Ford and other members of the Vegetable Growers' Association completed the arrangement of the entries and set off their show with arched evergreen tres in a way that makes a decidedly effective display.

In this section there is a display of vegetables grown by the children of the Queen Alexandra school, but the chief feature is that for bulk, some of the potatoes give the prize pumpkins a close run for the biggest specimen in the whole department.

The Poultry Show.

Proud of their new permanent building, although they say they will tax it to its fullest accommodation in a few years, the poultry directors, Messrs. Baptie, Dickenson and Kelley finished the crating of thier birds last night. The horse barn is filled with a fine show of heavy horses and the cattle stalls and sheep and swine pens are all occupied.

The Ladies' Work.

The directors of the ladies' work section have an especially good display this year. It was arranged by Miss Mary Elliott, superintendent, Mrs. Popham and Miss Higgins. The judges were Miss Laidlaw and Mrs. Cruikshanks.

The Fine Arts exhibits have been very tastefully grouped by Messrs. C. G. Graham, C. S. Cummer, Vincent Eastwood and R. M. Glover. The care they exercised in their work is shown in the very pleasing effect the display produces.

The judges are Mrs. Eastwood and Miss Sanderson.

Palace of Venus, 1920.
A. Lover, the Earth—
To be fair in love one should always tell the whole truth about one's self. But I'll admit that if anyone ever did he'd be GOING SOME.

DO NOT FAIL TO SEE—
The Beautiful Flower Display
OF
JORDON BROS. AT THE FAIR
And Hear ths Choruses and Purling Thrills of the Singing Birds.

TURKISH NATIONALISTS ARE CONTINUING FIGHT AGAINST FRENCH TROOPS

GERMAN OFFICERS OPERATE THE GERMAN GUNS—PREPARING FOR A WINTER'S SIEGE.

(Canadian Press.)

CONSTANTINOPLE, Sept. 21. — Turkish Nationalist forces in Southern Asia Minor are continuing their fight against the French troops of occupation there. Ten thousand Turks and Arabs are beseiging Adana and others are daily shelling Tarsus with old five inch German guns which are operated by German officers who have been stranded there since the armistice.

Frequent attacks are being made on Mersina, a seaport southwest of Adana, but have been repulsed by fire from guns of French battleships in the harbor. The French have succeeded in getting supplies into Tarsus and have also cleared the plain between Adana and the sea. They are preparing for a winter's siege, however, and are distributing food to Turks, Arabs and Armenians inside the city. Hand to hand fighting frequently occurs at Adana, French Senegale and also Turks and Arabs cutting off heads of the fallen to be sure they are dead. There is no report, however, of torturing being inflicted. The French have driven back the besiegers and have established their lines five miles to the west of the city, but the Turks and Arabs continue their assaults under protection of vineyards and orange groves.

MACSWENEY PASSED A RESTLESS NIGHT

(Canadian Press)

LONDON, Sept. 21.—Lord Mayor MacSwiney passed very restless night at Brixton Prison, where he entered this morning fortieth day of his hunger strike, According to a bulletin issued by Irish Self Determination League. He had some sleep but it was quite fitful and he was very weak this morning the Bulletin stated.

Shooting Followed By Fight

AUXILIARY POLICE FORCES WRECKED IRISH TOWN IN RETALIATION

(Canadian Press).

DUBLIN, Sept. 21. — Auxiliary police forces last night wrecked the town of Balbriggan in retaliation for the shooting of two police officers there on Monday night, when District Inspector Burke was killed and his brother seriously wounded. Two civilians were shot dead and several persons wounded. Many houses were set on fire, and the largest hosiery factory in Ireland, belonging to an English firm, was destroyed. This morning the town was in terror, and streams of refugees in all sorts of vehicles were making for neighbouring villages. Shortly after midnight uniformed men appeared in the streets, evidently bent on seeking the murderers of the police officials. A riot followed, in which public houses were entered and set on fire, as well as numerous private houses, whose occupants were given little time to dress before the buildings were burned. The town is one of the centres of hosiery manufacture and power loom weaving.

THREATEN TO RETURN

It is reported that two civilian who were killed, a dairyman and barber were dragged from their houses bayonetted and then shot. A number of houses belonging to prominent Sinn Feiners wer eset on fire and all together twenty-eight residences are reported burned to the ground. The sacking of the town it is alleged was caried out by some fifty auxiliary police known as "Black and Tans" from their uniforms. To-day the police were reported to be declaring they would return to-night to complete the destruction of the town.

EPWORTH LEAGUE SOCIAL EVENING

TRIP TO CHEMONG PARK ABANDONED

A very successful social evening was spent by about 50 young people of the Trinity Methodist League and their friends last evening, in the Reid street hall. The original plan of a corn roast at Chemonw Park was abandoned because of the inclement weather but the affair although held indoors was very enjoyable. Mr. G. Kennett was the chairman, and a delightful programme of music and games, with an address by Rev. F. E. Malott and Mr. Kennett, were given.

The climax to the evening, which marks the beginning of the League's fall and winter programme, came when heaping trays of hot corn and "hot dogs" were brought in with enormous jugs of coffee as well.

This social evening was an excellent starter for the league on their programme for 1920-21 and all who attended last evening hoped that there would be many such evenings during the fall and winter months.

WANTED — LABORERS ON THE HUNTER STREET BRIDGE. APPLY RUSSELL-TOWSEND CO.
3d70 2613

GIRLS WANTED. — APPLY CANADIA NCHICLE CO.
3d-71-2647

WANTED.
WANTED — YOUNG LADY TO OPERATE ELEVATOR — MUST BE 18 YEARS OF AGE. STEADY EMPLOYMENT. THE J. C. TURNBULL CO., LTD. 3d70 2609

INDEPENDENT LABOR PARTY
AN OPEN MEETING OF THE INDEPENDENT LABOR PARTY WILL BE HELD IN THE LABOR HALL, GEORGE STREET, AT P.M., TUESDAY EVENING. 2d69

THE PETERBORO CHAPTER OF THE GRADUATE NURSES' ASSOCIATION OF ONTARIO WILL HOLD A MEETING WEDNESDAY AFTERNOON, AT 3:30 IN THE PUBLIC LIBRARY. IMPORTANT BUSINESS. ALL NURSES ARE ASKED TO ATTEND. 2d69 263

EXHIBITION TICKETS
ADULTS 35 CENTS. CHILDREN UNDER 12 YEARS 15 CENTS. EACH AUTO OR OTHER VEHICLE 35 CENTS. BUY YOUR TICKETS UP TOWN AT ROLAND DENNE'S STORE AND AVOID THE CRUSH
4d71-260

AUTO OWNERS LOOK.
ALL AUTO OWNERS ATTENDING THE EXHIBITION WITH THEIR CARS ARE ASKED TO BUY THEIR TICKETS UP TOWN AT ROLAND DENNE'S STORE, 33 GEORGE STREET. OPEN FROM 8 A.M. TO 9 P.M. 4d-7

MUSICAL TREAT IN MANUFACTURERS' BLDG. TO-MORROW AFTERNOON
MRS. MAURICE PARK, ACCOMPANIED ON THE PIANO BY MISS IDA SANDERSON WILL RENDER AN ATTRACTIVE PROGRAMME OF VOCAL AND INSTRUMENTAL MUSIC AT THE STAND OF YE OLDE FIRME, HEINTZMAN & CO LTD., AT 3.30 TO-MORROW (WEDNESDAY) AFTERNOON. THE PUBLIC ARE CORDIALLY INVITED TO BE PRESENT ON THIS OCCASION.

Peterboro' Industrial Exhibition Notes

The Weather for the Next Three Days is forecasted—Fair and Warm.

Make it a point to see the Flower Tent and the Ladies' Work Exhibit — in the Main Building.

Everybody is expecting to see the Best Exhibition Peterborough has ever held, and they will not be disappointed.

Fireworks and Big Programme To-night, To-morrow and Thursday.

Running and Trotting Races To-morrow, and Thursday.

H. P. LINDSAY AGENCY COMP'Y
South of Munro House, 392 Water St.
INSURANCE AND REAL ESTATE
(District Agents for Security Life).

Issuer of Automobile Licences.
Get your Carbon Remover and Gas Saver Here.
Good References.
Office: 392 Water Street. 'Phone 341
Home 'Phone 1201W.

BRIDE'S WEIGHT 462 LBS. GROOM WEIGHS BUT 136

(Canadian Press)

NEW YORK, Sept. 21.—Relatives and friends who attended the wedding of Miss Esther Light, of Rye, N.Y., to Mr. Daniel Homes, of Purchase, agree that Romea was right and there is nothing in a name. For Miss Light's weight is 462 pounds. The groom weighs 136.

East City Confectionery

Neilson's Ice Cream always on hand. Also a large supply of Neilson's Willard's and Patterson's Chocolates. Special prices on bars and bulk Chocolates.

VICTOR BOORMAN

CHINA PAINTING
Mrs. Langley McCarthy
TEACHES BISCOFF'S NEW AND BEAUTIFUL WORK IN CHINA PAINTING

FOR SALE!

Brick Bungalow and one acre good garden land close to factories.

Thirty acres, good brick house, and barn, with cement stabling, close to city.

Brick House on Brock street, central; newly decorated. Immediate possession. Party leaving town.

Good 100 acre farm, eight miles from city. Good buildings. Lots of fruit. A snap, $6,000.

SNELGROVE & STOREY
150 CHARLOTTE ST.
Main Entrance, Chatlbond Apartments
PHONE 1623J

THIS IS A SNAP

6 roomed, red brick house on Albert St. large garden 3 piece bath cement cellar $2,000. Must be sold quick.

—by—

T. WALKER & CO.
183 HUNTER STREET W.
'Phone 1002.

Live Poultry Wanted

Hens, extra fat, 5 lbs. or over; Hens, extra fat, 4 lbs. or over; Spring Broilers, 2½ lbs. or over; Old Roosters, Old Turkeys.

For above we will pay highest market prices delivered at the PETERBOROUGH COLD STORAGE CO., 124 ROBINSON ST., W. SCOTT CO.

FOR RENT

TO RENT— FURNISHED ROOM Apply 189 Brock street. 3d 71 6692

A SMALL FURNISHED FLAT suitable for two. Apply Examiner. 3d 70 6866

TO RENT — DOUBLE AND single room. Board if desired. 'Phone 1224W. 1d 67

TO RENT—WHOLE OR PART OF house 174 Hunter street east. All modern nice locality. 3d 71 2662

TO RENT—FURNISHED ROOMS, all conveniences. Near the C. G. E. Apply 301 Townsend street. 3d69 6647

TO RENT—FURNISHED FLAT 4 rooms conveniences. Central. Apply Examiner for address. 3d 70 6657

TO RENT—THREE UNFURNISHED heated rooms Use of bath. Adults only. Apply Examiner for address. 4d 71 6656

TO RENT— TWO COMFORTable furnished rooms, all conveniences. Apply 465 Stewart street. 3d 72 6639

TO RENT—LARGE FURNISHED front room suitable for two in modern refined home. 'Phone 1320W. 3d 71 2667

TO RENT—FURNISHED ROOM for 1 or 2 gentlemen. Central. Apply at Examiner Office for address. 2d 70 6391

FOR RENT— PREMISES NO. 389 Water street, heated and suitable for store or office. Apply 437 George street. tf dh

TO RENT—GARAGE SHED BEhind Lane and Kano's, 18 Hunter street. Apply Thos. Lane. 3d 69 6631

TO RENT— BED ROOM AND sitting room furnished with all conveniences. Suitable for two. Very central. Apply 264 Stewart St. 3d 67 6627

CHILDREN'S AID SOCIETY of Peterborough City and County.

For the Care of Neglected and Illtreated Children.

Children for Adoption.

O. W. POWELL,
Assistant Secretary and Inspector.
588 George street. Phone 1044W.
Office Hours: 12 to 2 and 6 to 8 p.m.

HOMES FOR SALE

HIGH CLASS BUNGALOW — With all the latest improvements, including oak floors, laundry tubs, cabinets, electric plugs, side entrance and lane. This is one of our good homes.

8 ROOMED HOUSE—With attic, partly finished, 297 Boswell avenue, corner of King street. This is a very fine house with panelled hall, oak floors up, and down, garage, etc.

10 ROOMED HOUSE—No. 400 Downie street, corner of Hunter street. This is also a high class house on an ideal site It has all improvements including hot water heating, lavatory and tubs in basement, garage etc.

These are all first quality houses of different sizes, and possession can be given on or before Oct. 1st.

CHAS. H. HUFFMAN & SONS
509 King Street, Phone 1235W — 537 King Street Phone 1250J
365 Mark street, Phone 942J.
6d 69 2545

AGENTS WANTED

MEN AND WOMEN, NOT TO canvass, but to travel and appoint local representatives, $1,092 and expenses guaranteed first year, with good chance to make $2,600 and expenses. State age and qualifications. Experience unnecessary. Winston Co., Dept. G., Toronto. 9d 11 14 16 18 21 23 25 28 30 77 2479

WANTED

WANTED — ROOMERS OR boarders. All conveniences. Apply 413 Bethune street. 3d 70 6545

WANTED TO BUY — WALNUT horse-hair Parlour Suite. 'Phone 642J. 3d 70 2614

WANTED — WORK BY THE week; (practical nursing preferred.) Apply 'phone 1322J. 3d 71 6672

2 BOARDERS WANTED OR young couple for light housekeeping. Apply 664 Downie. 3d 73 6689

WANTED—BOARD AND ROOM in private family by young lady. Apply Examiner Box 6695. 3d 71 6695

WANTED —FOUR FURNISHED rooms, or a furnished house for light housekeeping, for family of three, centrally located. Apply Box 2621 Examiner Office. 3d 70 2621

WANTED—5 OR 6 ROOM TENEment by young couple. To occupy about November 1st. Must be centrally located 'Phone Mr. Stevens, 523. 3d 71 6690

INTELLIGENT PERSON REquired who can devote spare time to submitting our samples to the people he knows or the public. Income $10-$25.00 Weekly payment. Carlton Publishing Co, Greeting Card Publishers, 328 Spadina Ave, Toronto. 20d 87 2611

WANTED TO BUY—A GENERAL purpose mare, young. Apply 161 Simcoe street. 3d 70 6665

WANTED—WASHING TO DO AT home. Apply Examiner for address. 3d 70 6667

WANTED— BY A YOUNG MARried couple two or three unfurnished rooms for light housekeeping at moderate rent. Apply Examiner for address. 3d 71 6679

HOUSES & REAL ESTATE

3 SHEDS FOR SALE—'PHONE 525W. after 6 o'clock. No reasonable offer refused. 3d 71 6681

$800.00 will buy a 4-roomed cottage —1-4 acre land; 4 apple trees; centrally located in Lindsay. Phone 1658J. 6d72 6646

FOR SALE — MEDIUM SIZED house, good locality, central. Sell cheap if sold at once Apply Examiner for address. 4d 72 2650

FOR SALE—A GOOD 5 ROOM house with lot 39 x 127', on Orpington Road. A bargain for quick sale. Small payments and terms can be arranged .Apply Jas. Deline, St. Mary's St. Brownton. 3d 70 2617

FOR SALE—EAST HALF LOT 8 in the 8th concession of Douro, south-east quarter of lot 8 in the 7th concession. There are good buildings, abundant water supply, large orchard, 30 acres of bush. Apply Mrs. A. Moloney, 288 Park street, Peterborough, Ont 2d 70 2630

FOR SALE—200 ACRE FARM IN Monaghan brick house, frame barn good orchard, well fenced, and in good condition, a 100 acre farm in Cavan, 70 acres cleared the rest in wood land and pasture. For further particulars Apply to R. Moncrief, R. R. No. 5, Peterboro. 3d 71 2648

WANTED

City Representative to take charge of a business and professional accident company. Lower rates and better terms than other companies, for first class risks. Apply to

H. P. LINDSAY AGENCY CO.
392 Water Street,
South of the Munro House.
We do all kinds of Insurance. Twenty-five good companies to choose from.

HELP WANTED—MALE

WANTED—BOY TO DELIVER parcels. Apply to A. T. Strano, 206 Charlotte street. 3-70 6662

WANTED— BOY ABOUT 15 TO learn grocery business. Apply 168 Charlotte street. 3d 71 2669

WANTED—A FEW BOYS, 17 years of age, to be apprenticed to Brass Finishing Trade. Apply Canadian General Electric Co. 6d 70 2560

SALESMAN—AN OPPORTUNITY is offered men of energy, capacity and character to assist an established house in placing the 8% preferred shares of an established Canadian business. Liberal payment for capable work. Apply in first instance to Box 2659 Examiner. 3d 71 2659

OUR AGENTS, MEN AND WOmen, without experience, are making $20 weekly in spare time, daytime or evenings, without interfering with regular work, selling Personal Greeting Christmas Cards. Best and largest Canadian selection. No outlay. Write for particulars, or if for agency appointment, send one reference. Modern Art Company, 122 Richmond West, Toronto. 24d 79-2374

SALESMEN— A SELF-RESPECTing salesman whose ambition is beyond his present place, might find more congenial employment with us, and at the same time double his income. We require a man of clean character, sound in mind and body, of strong personality, who would appreciate a life's job with a fast growing concern where industry would be rewarded with far above average earnings; married man preferred. Apply A. J. Smith, 204 Barrie Bldg. 6d 73 6659

HELP WANTED—Female

WANTED—TWO GIRLS. APPLY Fannings Laundry. 3d 71 2673

WANTED—EXPERIENCED GENeral at once. Apply Miss Scott, 109 Hunter East. 3d 70 6653

WANTED — WOMAN TO DO housework by day. Telephone 1495J 3d 71 6694

WANTED— YOUNG LADY AS stenographer and cashier. Apply by letter to Grafton and Co. Ltd. 6d 74 2606

WANTED — SALESLADY WITH millinery experience. Apply The American Hat Store. 3d 68 71 73 2623

WANTED — HALL WOMAN chamber maid and woman for dish-washing. Apply Empress Hotel 3d 70 2619

YOUNG LADY WANTED TO work on books who has had previous office reference. Please write particulars of experience, salary expected etc., and address "Advertiser" care Examiner Office, Peterborough. 3d 69

WANTED—A REFINED MIDDLE aged woman for housekeeper, where there are 4 children going to school Wages $35.00 and board. Duties to commence October 1st. Apply Examiner for address. 6d 70 6590

WANTED—WOMAN TO ASSIST with work in apartment mornings. 'Phone 1792 after 3 p.m. 3d 70 6668

GIRL WANTED AT ONCE TO serve in candy store and ice cream parlour, also experienced chocolate dipper. Apply at 331 George street. 3d 71 6691

WANTED—A SMART YOUNG lady wanted for dry-goods and ready-to-wear. With some experience preferred. Apply H. Abramson 378 George street. 3d 71 6693

LOST

LOST—CANVAS COVER FOR waggon. Finder leave at Examiner. 3d 71 6686

LOST—TWO C.P.R. TICKETS TO Toronto. Somewhere in the city. Finder 'phone 1033J. Reward. 2d 70 6676

LOST—ON RIVER, GREEN hatch, with brass handle, from motor launch. Owner would appreciated if finder would notify Examiner or Rye's Boat House. 3d 70 6652

LOST—FRIDAY EVENING BEtween Opera House and London street on George, a chain purse containing sum of money in bills. Finder please leave at Examiner. 2d 69 2632

LOST—ON SATURDAY A SMALL purse, containing a sum of money, probably in a George street car. Kindly leave at Examiner and receive reward. 3d 70 6664

LOST—WOULD THE PARTY who took the overcoat from the car at George Street Church, Sunday evening, return to the Examiner Office at once and save further trouble. 3d 71 6687

LOST —ON SUNDAY EVENING between 183 Stewart street and Saint Andrew's Church, a round brooch set with rubies and amethysts. Valued as keepsake. Finder please leave at Examiner or 183 Stewart street. Reward.

FOR SALE

A Medium Sized Plastered House, situated on Water street, five minutes' walk from the Post Office, modern house except furnace. Lot 93 x 115 feet. This property can be purchased at a very reasonable price.

A small comfortable house situated in the west part of the city on Sherbrooke sreet, partly modern, large lot. The property is offered for sale at a low figure, or owner would exchange for a larger place.

For inspection and full particulars of either of the above Real Estate Bargains, apply—

J. T. O'CONNELL & CO.
136 Hunter St. W. Phone 376

FOR SALE

FOR SALE—3 PIGS. APPLY Examiner for address. 3t 69 6632

FOR SALE—HENHOUSE ABOUT 7 x 8 'Phone 980M. 3d 71 6682

LADIES' BICYCLE FOR SALE. Apply Examiner for address. 3d 71 2655

FOR SALE—2 GOOD WORK horses. Apply 210 Wolfe street. 3d 71 2646

FOR SALE — OXFORD OAK Heater. 208 1-2 McDonnel street. 3d 71 6675

FOR SALE—"FAVORITE" PARlor stove No. 9 also furniture. Apply 283 Wescott street. 3d 71 6696

FOR SALE—A RIVERSIDE ARMS double barrel shot gun and case. Apply at 521 Cedar street. 3d 71 6685

FOR SALE — A HAPPY Thought range and a brown collapsible baby carriage. Apply 539 Park street. 3d 70 6648

FOR SALE—GREEN TOMATOES 25c a bushel 35c delivered. Also one heavy working horse, 1,500 lbs. Mr. Huxley, Fradette Ave. 3d 71 2666

FOR SALE—A SUPREME RANGE in first class condition. Apply at 209 Brock street or telephone 883W 3d 71 6620 oh

FOR SALE—PRIVATE SALE OF house furnishings, on Sept. 20-21-22 at 218 Braund's Apts. over Weber's Drug Store. 3d 69 6630

FOR SALE— THOROUGHBRED Fox Terrier, one year old. For particulars apply Examiner Box 6674 3d 71 6674

FOR SALE—2 GOOD MILCH cows and a pair of geese. Apply Mrs. Chas. Whatley, south of May's School House. 6d 74 6651

FOR SALE — GREEN PLUSH couch, ladies wheel, new; Quebec heater and some hens. Apply 'Phone 1150J. 2d 69 2625

FOR SALE .. KITCHEN TABLE self-feeder child's high chair and go-cart. Apply 514 Water. 3d 70 6663

FOR SALE — PURE BRED brown leghorn cockerels. Apply 116 Dublin or 'Phone 1202J. 3d 71 2671

FOR SALE — FIRST CLASS BLACK and tan hound trained for both deer and fox. Apply evenings after 6. 527 King street. Phone 2038W. 3d69 6644

FOR SALE—SOUVENIR RANGE burns coal or wood also hot water front and piping, mattress and springs. Scarcely ever used. 174 Hunter street east. 3d 70 6650

FOR SALE—IRON BED, GAS range, electric iron, chairs, lawn mower, hose, garden tools, etc. 'Phone 70J. 3d 71 6683

FOR SALE—TWO HEFFER calves five months old and one 18 months old. Apply T. Twomey, Wolsley street. 'Phone 943J. 6d 71 6641

PRIVATE SALE OF HOUSEhold furniture, iron bed, complete, window shades, lace curtains, range stove pipes, sideboard etc., 546 Aylmer. 3d 70 6670

FOR SALE — HEATER 'IDEAL Jewel' self feeder. Apply 627 George street. 3d 70 2641

SHOW PROPERTY FOR SALE— Boite and Weir Tank, Pump, Generators, Hollow Wire. Other fair ground goods. This is not junk. Brownlee, 163 Simcoe street. 1d 69 6677

FOR SALE—FUMED OAK DIVAN ette back and seat covered with floral tapestry. A bargan $50. Apply before 7.30 p.m. No. 3 Apt. Braund's Bldgs, over Banks' Garage, Charlotte street. 2d 70 6660

FOR SALE—1 HUNDRED COLored views and scope, also house plants. All different kinds out in bloom. Call from five to seven. Apply to Examiner for address. 3d 71 6680

TORONTO SAVINGS AND LOAN CO.

NOTICE is hereby given that a Quarterly Dividend of Three per cent., being at the rate of Twelve per cent. per annum, for the three (3) months ending 30th September, 1920, has been declared upon the Capital Stock of this Institution, and the same will be payable at the Offices of the Company in this City on and after the First day of October, 1920.

The Transfer Books will be closed from the 17th to the 30th September, both days inclusive.

By order of the Board.

W. G. MORROW,
Manager-Director.

MAKE AN APPOINTMENT TO SEE THIS

One of the finest built and best laid out Houses in Peterborough—Eight Rooms, Hardwood Floors both up and down stairs, Fire Place, Beautiful Staircase, Mahogany finish, Sun Room, Cellar partitioned off, Fruit Cellar, etc. Very large Lot, 220 feet deep. The above was built for the owner, who is still in the place, and can be purchased for $8,200.00. Cannot be built under $10,000.00. Owner working outside the City—does not require the House.

H. J. McCANNON, Phone 749 or 772, 140 Simcoe St.

FOR SALE

$4500.00—Will Buy a Six-Room Brick House, very deep Lot, large Garden—$500.00 down.

$3200.00—Will Buy a Six-Room Brick House, deep lot, large Garden —and $500.00 down.

FIRST-CLASS FARM, three miles from Peterborough; good buildings, good water, all workable; must be sold to wind up an Estate.

TAYLOR & HOWDEN Real Estate Dealers **144 HUNTER** PHONE 1462

PERSONAL

PERSONAL — THOUSANDS wealthy memebers wish to marry, also wealthy farmer daughters' orphans. Ladies admitted free during this month. Enclose stamped addressed envelope. C. Isherwood, Isherwood P O, Ont. 26d-82-6415

MONEY TO LOAN.

We have funds to loan on Real Estate Security at the lowest rates. GORDON & O'BRIEN, Phone 219.

OSTEOPATHY.

DR. E. BRUCE MARSHALL—Osteopathic Physician. Office: 242 Hunter street. Hours, 9 to 11 a.m., 2 to 4 p.m., 7 to 8 p.m. Telephone 116W. dtf

DRS. WALMSLEY & SETTLE—Osteopathic Physicians Office in Sun Life Building, corner of Hunter and Water streets. Entrance, 124 Hunter street. Phone: Office 649; Residence, 845. Office hours, 9 to 12 a.m., 2 to 6 p.m. Evenings by appointment.

DR. J. F. O'BRIEN, graduate Toronto Dental College, has taken the office formerly occupied by Dr. McKenty, No. 370 George street. Recently returned from France, with Canadian Army Dental Corps. Open evenings by apointment.

MEDICAL.

DR. BUCHANAN, F. R. C. S., Edinburgh, M.R.C., Eng., L.R.C.P., London. Eye, Ear, Nose and Throat Specialist Hours 9-11 a.m., 2-4 p.m., 7-8 p.m., Phone 519. Office, Corner of Water and Murray Sts.

DR. E. E. HARVEY, Silver Medalist, University of Toronto. Special attention to diseases of women and children. Office hours, 1.30 to 6 p.m., 7-8 p.m. Phone 22. Office 212 Brock street.

DR. A. H. ALLEN, M.D.S., D.D.S., L.D.S., Specializing in Pyorrhoea. —Long experience enables me to cure Pyorrhoea successfully in the only proven way, as very many people are finding out. Consult me before having your Teeth extracted for Pyorrhoea. — 128 Charlotte Street (cor. George Street).

BARRISTERS AND SOLICITORS.

GORDON & O'BRIEN — Barristers, Solicitors, Notaries. Money to loan on easy terms. Special attention to patents and trade marks. Phone 219.
G. N. Gordon. J. A. O'Brien.

S. T. MEDD, Barrister, Solicitor, Notary. Office over Dominion Bank, corner George and Simcoe streets. Telephone No 22. Private funds to loan at current rates upon easy terms.

C. R. WIDDIFIELD, B. A., Barrister etc., and Solicitor for the City of Peterboro. Money to loan. Office over the Bank of Commerce. Phone 550.

PECK, KERR & McELDERRY — Barristers, Solicitors and Notaries. Office, 415 Water street, Peterboro. Money to loan at the lowest current rates of interest on easy terms of E. A. Peck. F. D. Kerr, V. J. McElderry.

O'CONNELL & CORKERY—Barristers, Solicitors and Notaries. Money to loan at lowest current rates of interest. Daniel O'Connell, John R. Corkery, Hunter street, two doors west of the post office.

DUMBLE & JOHNSTON — Barristers, Solicitors, etc. Office over the Toronto Savings and Loan Company, 47 George street. D. W. Dumble, K. C., W. J. Johnston.

A. E. DIXON — Barrister, Solicitor, etc. Offices, corner Hunter and George streets. Entrance next to Madill's drug store.

HALL & HALL. — Barristers, Solicitors and Notaries Public. Hunter street, Peterboro, next to St. John's church. Money to loan at lowest rates of interest.
R. H. D. Hall. Basil D. Hall.

MOORE & WEARING — Barristers and Solicitors, 403 Water street, opposite the Post Office. Money to loan at the lowest rate of interest. W. H. Moore, K. C., Jos. Wearing, M.A.

R. R. HALL. — Barrister, Solicitor, etc., Peterboro, Ont. Office, corner Hunter and Water streets, over the Canadian Bank of Commerce. Trust funds to loan on easy terms of payment.

JAMES FORDYCE STRICKLAND —Barrister, Solicitor, Notary Public. Money to loan. 124 Hunter street Peterboro. Phone 151.

ARCHITECTS.

W. & WALTER R. L. BLACKWELL —Architects. Office, Bank of Commerce Building, corner Hunter and Water streets. Telephones: Office, 1300J; residence 1272.

W. H. BARRY, Architect—Plans prepared for Monumental, Commercial and Domestic Buildings. Office:— 539 Gilmour street. Phone 557W.

Renew your Subscription

FOR SALE

TO RENT — 7 roomed flat, ground floor; hardwood floors; mantle heated. $50 per month. Central.

$8000.00—Buys a house in south end 3 bed-rooms, room for bath, kitchen, dining-room, parlor, out-sheds; 2[illegible] feet deep.

W. H. McILMOYLE & CO.
'Phone 320J—350 Water Street

HOUSES FOR SALE
In all Parts of the City
PRICES REASONABLE
And Terms of Payment Easy
BRADBURN, LTD.
332½ GEORGE STREET
Over Merchant's Bank

26-72-2178

JUNK! JUNK!

Highest Cash Price paid for All Kinds of Junk and Bottles. Rags to 5c lb. Also Highest Cash Price for Live Poultry. Phone 783 and we will call at once.

Peterboro' Rag & Metal Co.
433 Chambers St. W. ROTH, Mgr.

TELEPHONE 790
WHEN YOU WANT YOUR
Piano or Organ Tuned
Player Pianos a Specialty
ALL WORK GUARANTEED
W. H. Cunningham 563 Weller St.

BARBEAU'S CARTAGE

All kinds of Moving and Carting careful and experienced men. A new Motor Truck has been added to our equipment which will enable us to give better service than ever to our Patrons. Satisfaction Guaranteed. No distance too far. New furniture Van. Largest in the city. Household effects moved with care.

A. BARBEAU

Railway Time Table

GRAND TRUNK RAILWAY.
Corrected to Date.

No. 96—8.10 a.m., for Port Hope and Toronto.
No. 93—8.20 a.m, for Lindsay, Blackwater Junction, Orillia, Midland, North Bay and Toronto
No. 98—8.25 a.m., for Hastings, Campbellford, Belleville and points on Main Line East.
No. 369—8.30 a.m., for Lakefield.
No. 92—12.04 p.m, for Lindsay, Port Hope, Toronto, Buffalo, making connections with International Limited for London, Detroit and Chicago
No. 371—12.15 p.m., for Lakefield.
No. 100—2.00 p.m, for Hastings, Campbellford and Belleville
No. 95—5.40 p.m., for Lindsay, Orillia, Midland, North Bay and Toronto.
No. 94—9.10 p.m., for Port Hope, Montreal and Boston.
No. 373—5.40 p.m., for Lakefield.
No. 99—8.19 p.m, for Lindsay

CANADIAN PACIFIC RAILWAY
Corrected to Date.
GOING EAST—
*8.20 p.m., — Indian River, Norwood, Havelock and Tweed
**11.48 p.m.—Norwood, Havelock, Kingston, Smith's Falls, Perth, Montreal, Quebec, St. John, N.B., Boston, and New York
*1.30 a.m. — Havelock, Tweed, Kingston, Perth, Smith's Falls, and Ottawa.
**11.59 a.m. — Norwood, Havelock, Bonarlaw, Tweed, Perth, Smith's Falls, Ottawa, Montreal and intermediate stations
***11.59 a.m. — Norwood and Havelock.
GOING WEST—
*4.03 a.m. — Toronto, Owen Sound, Guelph, Goderich, Hamilton, Buffalo, New York, Galt, Woodstock, St. Thomas, London, Chatham, Detroit and Chicago
**5.03 a.m.—Myrtle and North Toronto.
**7.35 a. m. — Toronto, Hamilton, Buffalo, Rochester, Boston, New York and intermediate points between Peterboro and Toronto.
**9.35 a.m. — Lindsay, Orillia, Port McNichol and intermediate points.
**3.20 p.m. — Toronto, Hamilton, Brantford, Buffalo, New York, Guelph, Galt, Woodstock, London, Windsor, Detroit and Chicago, and intermediate points between Peterborough and Toronto.
**6.50 p.m.—North Toronto, Lindsay and intermediate points.
***3.20 p.m., Toronto and intermediate points.
*Daily.
**Daily except Sunday.
***Daily except Saturday.

GOOD BOARD

It isn't a hard thing to find. It means merely a pleasant daily perusal of the Want Ad. Column of The Examiner. The Best Boarding and Rooming Houses in the City advertise in our Want Ads. regularly. If you want a good Boarding House now or for the winter, watch the Want Ads. in

THE EXAMINER

UNDER WATER TANKS WERE READY AT ARMISTICE, SAYS FRENCHMAN

By HENRY WOOD
(United Press Staff Correspondent)

PARIS, Sept 21.—(By Mail).—Thanks to sub-marine tanks— or rather to sub-fluvial tanks—rivers which in the past have constituted one of the greatest handicaps to advancing armies will in future wars no longer be an obstacle.

The army which thinks it can place itself in safety by getting behind a wide river and blowing up the bridge will have some disappointing and fatal surprises in store for it.

These are the declarations of General Estienne, who as "father of the French tank" during the war is still at the head of that service in the French army.

As a matter of fact, had not the armistice put an end to operations when it did in the fall of 1918, and had the French been obliged to carry the campaign into German territory, the Rhine would have been crossed by sub-fluvial tanks, and the bridgeheads wrested from the Germans with this new form of warfare.

General Estienne declares that as early as the spring of 1918, when the campaign plans for that year involved the possibility or necessity of crossing the Rhine the French had already undertaken and solved the problem of sub-fluvial tanks.

"The idea is already several years old," General Estienne declared. "At the moment of our advance in 1918, it was by means of amphibious tanks that we counted on forcing the passage of the Rhine and capturing the bridgeheads on the other side. Thanks to them we would have been able suddenly to burst into the middle of the enemy in the most unexpected fashion and pulverize everything within range. It is very easy to comprehend the importance of such method of attack.

"The methods we have studied and perfected will permit of the use of a very heavy assaulting car. These weigh about twice as much as an equal volume of water. Fitted with caterpillar crawlers like the land tanks they will lend themselves to surmounting all the obstacles that may be encountered in river beds. The material as well as the moral effect of these sub-fluvial monsters on the enemy would be terrible.

"They are also far more practical than the pontoons which have been used to date. The latter are merely haphazard ways of getting across a river, are easily spotted by the enemy and easily shelled. With the sub-fluvial tank, however emerging from the water at a point unable to be determined in advance, the enemy will have no way of replying. Two, ten and even twenty such assaulting cars issuing suddenly from a river's bed would be sufficient to break up any bridgehead or any river defense.

"The tank, both amphibious and for land use, constitutes the great arm of future wars. We are still ignorant of its full possibilitites, but it constitutes the coup de grace for the cavalry and permits of close-up fighting which will render again possible decisive battles like those of Austerlitz.

"But it is especially the amphibious tank, co-operating with airplanes over head that in the future will open up the passage of rivers and force fighting in the open such as the recent war did not see."

Just a minute, please!

PEOPLE have pride, of course. Pride in their appearance, their work, or their homes.

And that's healthy. But the sort of pride that sneers at an Ingersoll watch because it's low priced is the pride that leads to extravagance and waste.

Thomas A. Edison isn't too proud to carry a Maple Leaf Ingersoll. Plenty of other men whose foot prints are on the sands of time keep time with an Ingersoll.

As a matter of fact an Ingersoll is a watch to be proud of. If you had a servant or an employee who gave the sort of accurate, trustworthy, faithful service in all weathers and conditions that an Ingersoll Maple Leaf gives, you'd be justly proud. You'd think you were a good picker.

And when you can pick out an Ingersoll Maple Leaf for $3.25—or $4.00 if you want the Radiolite that tells time in the dark—you ought to be proud of the chance.

Maple Leaf Radiolite $4.00

Ingersoll

Models from $3.25 to $14.50

BRITAIN FIGHTS IN EXPANSION OF TRADE

SEEKING TO STRENGTHEN HOLD ON FOREIGN MARKETS

(Canadian Press)

NEW YORK, Sept. 21.—Never before in her commercial history has Great Britain possessed such wonderfully perfected machinery for the expansion of her international trade as that through which she is now, through Governmental and private organization, seeking to strengthen her hold on foreign markets.

That is the gist of a report made by P. Harvey Middleton, assistant manager of the Foreign Trade Bureau of the Guarantee Trust Company of New York, who has just returned from Europe where he made an extensive study of British trade organizations.

Determined to Win.

British business men, Mr. Middleton's report sets forth, are not only determined to win back all of the trade taken from them in pre-war days by Germany, but to establish British commerce so firmly in every port of the world that other nations will be hard put to maintain their trade.

One of the mediums through which British overseas trade is destined to expand, the report says, is the British Trade Corporation, incorporated in 1917 with an authoized capital of 10,000,000 pounds sterling. Although designed to assist the small exporter, the policies of this mammoth corporation have been made freely available to the largest manufacturers of the empire, and it is only one of the numerous agencies at present facilitating the expansion of trade.

Specialized Lines.

In addition to the elaborate commercial undertakings through which the trade interests of the empire will be cared for, an intelligence bureau is maintained to provide up-to-date and reliable information concerning conditions in foreign countries where trade may be sought. This bureau is being fostered through the British Overseas Bank, an institution formed by several English banks in March, 1919, to develop overseas trade along specialized lines.

TROOPS GUARD WALL STREET AFTER TERRIBLE EXPLOSION. Immediately after the explosion occurred on Thursday, troops were summoned to guard the Sub-Treasury, J. P. Morgan's office, and other places where there were millions of dollars worth of gold and securities. The picture shows a member of the State Militia on guard with fixed bayonet.

DELMAY'S HAIR TONIC is a Preparation That Will Grow Hair Abundantly

This is an age of new discoveries. To grow hair after it has fallen out to-day is a reality.

DELMAY'S FRENCH HAIR TONIC, the Great Hair Tonic and Dressing, will positively create a new growth of hair.

If you want to have a beautiful head of hair, free from dandruff, use DELMAY'S FRENCH HAIR TONIC once a day and watch the results.

DELMAY'S FRENCH HAIR TONIC is guaranteed to stop falling hair and restore the hair to its natural color. The greatest hair vigor known.

DELMAY'S FRENCH HAIR TONIC is compounded by expert chemists.

Watch your hair if it is falling out. If you don't you will sooner or later be bald.

DELMAY'S FRENCH HAIR TONIC prevents baldness by fastening the hair to the roots.

Ladies will find DELMAY'S FRENCH HAIR TONIC just the hair dressing they are looking for. It makes the hair soft and fluffy and is not sticky. $1.00 a bottle.

Sold in Peterboro at Bond's Drug Store, corner Hunter and George Sts. Madill's Old Stand.

NOT A SPAWNING EEL HAS EVER BEEN SEEN

(Canadian Press)

CARDIFF, Wales, Sept. 21. — Dr. Johannes Schmidt, a Danish scientist, is searching the Atlantic between the Azores and the West Indies for spawning fresh water eels, which the eye of man has never seen.

This announcement was made by Dr. W. A. Herdman, professor of oceanography at Liverpool University, in his presidential address before the annual conference of the British Association.

"All the eels of the streams and lakes of Nortwestern Europe," Dr. Herdman said, "live and feed and grow under our eyes without reproducing their kind—no spawning eel has ever been seen. After living for years in immaturity, at last near the end of their lives the large male and female yellow eels undergo a change in appearance and in nature. They acquire a silvery color and their eyes enlarge, and in this bridal attire they commence the long journey which ends in maturity, reproduction and death.

"They migrate in the autumn to the coast, from the inshore seas to the open ocean and still westward and south to the mid-Atlantic and we know not how much farther, for the exact locality and manner of spawning have still to be discovered. The youngest known stages of the Leptocephalus, the larval stage of eels, have been found by Dr. Schmidt to the west of the Azores, where the water is over 2,000 fathoms in depth. These were about one third of an inch in length and were probably not long hatched. Now Dr. Schmidt is traversing the Atlantic in the hope of finding the missing link in the chain, the actual spawning fresh water eel, in the intermediate waters somewhere above the abysses of the open ocean."

BIG 'SPREAD' IS SHOWN IN RESTAURANT PRICES

DR. HASTINGS' REPORT OF FOOD CHARGES TAKES NO COGNIZANCE OF "OVERHEAD"

TORONTO, Sept. 21.— A "spread" ranging all the way up to 1,400 per cent.—that record mark being on a 15 cent order of tomatoes is set out in a voluminous report submitted to Mayor Church by Dr. C. J. O. Hastings, M.O.H., on the prices charged and profits reaped in Toronto restaurants.

The report does not include the overhead expenses, such as rent, light, heat, labor, etc.

Even at that, however, some rather heavy margins are recorded in the mass of statistics given by the officials.

One important feature that has not been touched yet is the price of pies. Many downtown eaters complain of paying 15 cents for a fifth or a sixth of a pie. This may be covered in a subsequent report.

The figuring of overhead expenses will be left to the Board of Commerce and its officials, so far as the civic officials are concerned.

Tomatoes show the highest percentage of profit of all the long list of foods.

One order, for which the inspector paid 15 cents at the Sunnyside Dairy Lunch, cost the firm only one cent, according to the statistics, making a profit of 1,400 per cent.

Walsh's Grill charged 15 cents for tomatoes which cost 5 cents, and Muirhead's charged the same for an order costing 4.2 cents. The Ypres Cafe took 10 cents for tomatoes which cost 1.5, leaving a profit of 567 per cent.

Cereals reveal some good profit margins also. The Palms Cafe takes a profit of 145 on corn flakes. Bowles sell at 15 cents, the spread being 55 per cent. One cafe, the Marathon, sells at a 24 per cent. loss, selling at 10 cents. They charge up 9.07 cents per order for milk.

The Palms are also ahead with shredded wheat, giving 173 per cent. on a 20-cent order. Bowles have an 86 per cent.

The highest profit made on oranges is marked against Prince's, being 149 per cent. though the order cost the inspector only 20 cents, while several places charge 25 cents a serving. The Railway News cafe at the Union Station sell at five cents and chalk up a loss of 40 per cent., stating that the orange order cost them 8 cents. The lowest profit recorded is that gained by the Robert Simpson Company, the cost of the order being 9.98 cents and the price ten cents.

The profit on canteloupes ranges from 45 to 77 per cent., the orders varying from 20 to 25 cents.

Profits on Tea.

The Pearl Cafe, 2,872 Dundas street, leads the list in profits on tea, making a 719 per cent. margin, while the Palms, Front street, have 566 per cent.

ALLEGED PARTIALITY IN JUDGING OLYMPIC GAMES

(Canadian Press)

COPENHAGEN, Sept. 21.—Danish papers have been outspoken in their criticism of alleged partiality in the judging of the Olympic games at Antwerp. They complain that awards were given on the principle of "Let the best man win if he is an ally."

The National Tidende's special correspondent at Antwerp charges that all games were umpired with a bias in favor of the allies. Typical in this respect, the correspondent says, was the sword combat between Denmark and Italy. All experts were agreed, he states, that Denmark was superior; nevertheless, the umpires gave the victory to Italy.

HOUSEHOLD NECESSITY

Gillett's Lye has long been regarded as a household necessity because of the fact that it is useful in so many ways, and so satisfactory in every respect that no woman feels that she can keep house without it. Makes the finest kind of soap for washing and cleansing. One can of Gillett's Lye will make ten pounds of good soap in twenty minutes. Many of its uses are shown in booklet under the label.

"GILLETT'S LYE EATS DIRT"

Made in Canada.

FIRST MEETING OF MARK STREET EPWORTH LEAGUE LAST EVENING

YOUNG LADIES PRESENT AN INTERESTING TOPIC — THE PROGRAMME.

The first meeting of the Epworth League was held last night and was an excellent beginning of the year's work.

Miss Millage prepared the topic, which was read by Miss Whattam, with effect.

Miss Fern Stenton, a pupil of Mr. Quinn, gave an instrumental solo, which was much apreciated.

The reading by Miss Sargent was good, and Miss Jones' solo was well received. Any of the young people of the city who are interested in League work would do well to drop in to the Mark street church. We submit the topic prepared by Miss Millage, which will be very helpful in a study of the various departments.

Miss Whattham is doing excellent work as president of the Missionary Department.

THE TOPIC.

"Our Epworth League"—"Look UP, Lift Up, For Christ and the Church."

A great many questions may be asked concerning our Epworth League, and the first that may arise is, "What is its object?" and the answer comes: The main objects of the League are:

(1) To unite with the young people of Methodism in Christian Fellowship;

(2) To organize them for Pracaical Christian Service.

The first is brought about by unity of purpose, development of true Christian spirit and ocoperation in all lines of work.

Now our answer to the second part, "To organize them for Practical Christian Service." We understand that to organize means to arrange or to form in order, and service may mean duty or worship or favor. In a Society like the Epworth League our young people receive a vision of useful life and come to realize that the highest ideal for life is Service. Each member is given an opportunity to work for the betterment of others, and in helping others are helping themselves to increase their usefulness in the service of God and Humanity. Our young people need within themselves to increase their usefulness in the service of God and Humanity. Our young people need within themselves strong Spiritual Convictions and a deep religious experience.

Who can estimate the power of prayer?

The work of our League is carried on in four departments:

(1) The Christian Endeavour:

This department has charge of the young people's prayer meeting, the monthly consecration meeting, the lookout work and the spiritual welfare of the League, to introduce them to the other members so that they will feel at home; and interest themselves in looking after any that seem indifferent to their duties. The committee for this department shall endeavor to bring into the Sunday School those who do not attend any other school and visit those who are careless about their attendance. They shall also visit the sick or the afflicted members and if necessary provide volunteer watches or nurses and furnish material comforts, all under the directions of the pastor, the district shall be visited, inviting strangers to church, and relieving where possible cases of distress and suffering.

(2) Missionary Work—

This Department has charge of all Missionary programmes, for the League meetings and if possible will organize and maintain Mission study classes, also Systematic giving for Missions should be encouraged among the young people of the church, so they will feel it is indeed a joy to give.

(3) Literary and Social Committee Work—

This department shall provide the exercises and entertainments of the League by means of Lectures, Debates, Essays, Literary Programmes and Music; also systematic Bible Study. The Bible is a book for every age, a book in which each generation find something new. As Epworth Leaguers may be give more of our attention and study to this wonderful book.

It is also their duty to welcome all strangers to the meetings and endeavour to make them feel at home in our church and league. Let us be true to our motto, "Look up."

The flowers for the pulpit should be provided each Sunday and at the close of the services, distributed among the sick, which means "Cheer up."

(4) Citizenship: To be a good Citizen means to be a Good Christian.

This department shall devote their attention (1) to patriotism, that is, to teach and stimulate love of country and to encourage the study of Canadian History. It shall also arrange for patriotic services in connection with National Anniversaries. (2) Municipal politics: The study of local conditions where leagues and young peoples' societies exist, and to utilize the forces of the league in advancing a sound and healthy municipal government. (3) Temperance and Prohibition—Be ye temperate in all things. (4) Moral Reform—Look up the young people through your Lookout Committees and follow out your motto by Lift up. Did you ever think that perhaps a kind word or a smile from you might be the means of saving a precious soul. 5) Athletics—That is to have charge of all outdoor sports.

And last of all let us be true to our Motto. All around us young and old are dying, are we reaching out to help them with a brother's hand, and are we speaking a loving word of comfort:

"'Tis the blessed Lord's command."

CANADA'S TRADE DOUBLED.

(Canadian Press)

VALPARAISO, Sept. 21.—Canada's trade with South America has more than doubled since 1913, according to statistics published here. The largest volume of business was done with British Guiana; Argentina was second; Peru third, and Brazil fourth. The total commerce between the Dominion and South America during the last year amounted to $33,600,863.

When You Visit the Fair

Don't Fail to See the Beautiful

Piano Exhibit

Of Ye Olde Firme

Heintzman & Co.

In the Manufacturer's Building. This is an Exhibit in which we take special pride, for we have gathered together the Finest Collection of High-Grade Instruments we have ever been able to offer.

The Exhibit embraces Magnificent Upright, Pianos, Piano-Players, Phonographs, Records, etc.

Come in and hear the music. It will brighten the atmosphere round about you.

One of the unique features of this Exhibit will be a comprehensive demonstration of the construction and manufacture of Heintzman & Co. Pianos. Interesting details will be given of the leading improvements which have been introduced and which have help to make our instruments excel.

We will be pleased to help you to select just the particular instrument that best suits your taste and skill. Easy Terms Arranged.

Heintzman Hall, Royal Bank Building
Hunter Street - - W. Lawson, Mgr.

ANCHOR PLUG TOBACCO

Two Plugs for 25¢

THE freshness, and flavor, of ANCHOR PLUG is not equalled, nor approached by any other chewing tobacco. That is why ANCHOR PLUG is supreme.

It Holds its Flavor

Evening Examiner

Phones—Editorial 1001, Business Office 1000. Private Branch Exchange to all Departments.

The Examiner is a Member of the Audit Bureau of Circulations.
The Daily Examiner, published every lawful evening by The Peterborough Examiner, Limited. Office—[illegible] George Street.
The Weekly Examiner, published Thursday Morning.
Daily [illegible] by mail $4.00 per year.
The subscription price of the Daily Examiner is $[illegible] per annum; that of The Weekly Examiner, $[illegible].
U. S. REPRESENTATIVES
[illegible] U.S. Representatives: W. H. Stockwell, [illegible] People's Gas Building, Chicago, Ill. New York—Chas. F. Miller, [illegible] Fifth Ave.
Advertising Rates on Application.
[illegible], Managing Director.

"Peterborough Presents Possibilities Unsurpassed."

TUESDAY, SEPTEMBER 21, 1920.

WALL STREET'S TRAGEDY.

If the terrible explosion in Wall street the other day was the work of anarchists, as the authorities seem convinced, the calamity furnishes food for speculation as to the curious workings of the misguided brains of the Reds. How could they possibly hope to achieve their aims by such a crime? What did they expect to gain by the murder of innocent men and women? If their design was to fight Capital what progress did they count on making by killing clerks and stenographers and messengers? The death of every one in the Morgan building, even if J. P. Morgan himself had been included in the casualty list would not have advanced the cause for which these fanatics pretend to be working one iota towards whatever goal they have in mind. But then these Reds never reason—if they reflected for a moment such crimes as that of last week could never happen.

THE EXHIBITION.

From the standpoint of civic patriotism alone the citizens of Peterboro and district should not fail to visit the Peterboro Industrial Exhibition at least once. But the big annual event is in itself an attraction of such magnetism that it seems scarcely necessary to appeal to civic spirit. This year's exhibition should surpass its predecessors in every respect for in every department is there manifest improvement. The manufacturers' exhibit is alone worth a visit to the grounds, for in the handsome new building that has just been completed is a remarkable demonstration of the progress that Peterboro has made along industrial lines. The building and its exhibits form an outstanding feature of this year's exhibition, and the residents of Peterboro should take delight in taking their visitors through the Manufacturers' Building. But the exhibits there are only one of many surprises that the exhibition offers its patrons this year. There is a record entry list, a larger Midway than ever before, and a meritorious programme of amusement features, all of which should combine to attract record-breaking crowds. The directors by their unfailing efforts have earned the support of the whole district and their enterprise should be rewarded by the setting up of a new high attendance mark.

CANADIAN CURRENT COMMERCE.

Viewed from almost any angle, the current exhibit of Canada's foreign trade compiled by the Canadian Depart of Trade and Commerce is encouraging. In both the results achieved in the year ended with July, 1920, and the indicated accumulation of raw material for further trade expansion the figures in detail tell their own story.

A total volume of imports and exports of $2,517,665,272 for the twelve months exceeds by $166,857,226 the record aggregate of 1918. The result assures a new era of trade expansion, since the war emergencies which yielded an export balance of $478,110,849 in the 1918 year and of $342,644,086 in the 1919 year now operate with scarcely less adverse than once favorable effect on Canadian commerce.

Exports to France have declined $76,000,000, to United Kingrom $335,000,000, to Italy $12,000,000—an enormous relative decline. With an increase of $88,000,000 in exports to the United States, $37,000,000 to Belgium, and with steady but aggresive expansion to the Orient, to South and North America, the lesser countries of Europe and notably to the British possessions in Africa and India, Canada is making good the promise to her people to go after the new markets of new countries which the war would open.

There are victims of economic insomnia whose most horrible nightmare is an adverse trade balance. Twelve months' Canadian trade to July 3, 1920, does show an adverse trade balance of $29,471,111; but it does not show Canada's invisible balances, which from war and post-war credits abroad total at least a billion dollars, and now rapidly assume the far-reaching advantage of permanent foreign investments—a weapon of almost unequaled strength to any exporting country.

Were every other consideration dismissed, analysis of the character of the imports which make up that adverse balance should lend courage to the most timorous. Imports of raw cotton are $55,000,000 higher than in 1918, iron and steel $20,000,000, flax, hemp and jute $6,0000,000, wool $49,000,00, silk $24,000,000, raw sugar $56,000,000, and hides and skins $18,000,000 higher. These are but a few items from a long list of raw materials as essential to the lesser but still large half of Canada's export trade as the wheat fields of the west.

Scrutiny of the export list proves that Canadian trade expansion is not absolutely dependent on sales of wheat and meat. Exports of wheat are $120,000,000 less, and of flour $57,000,000 less than in 1918. Meat exports have declined, and cheese, once practically Ontario's sole European export, has not held its own. Manufactures exports in the current year go far to replace a trade literally gone for good —exports of cartridges and explosives in two years have shrunk from $300,000.000 to $6,000,000.

These figures are the first chapter in the tale of a new era of Canadian development.—Wall street Journal.

YESTERDAY'S RESULTS.

The election of Hon. Messrs. McCurdy and Wigmore in the by-elections yesterday will undoubtedly be a source of comfort to the Meighen Government, for there must have been a little fear of the results in the hearts of the Cabinet, especially in the Colchester fight, where Hon. Mr. McCurdy was opposed by a soldier-farmer candidate. The result cannot, however, be accepted as proof of the country's confidence in the present Government, although the administration will endeavour to use it in that way. The Government took every little chance in the by-elections that were staged yesterday, selecting constituencies which were regarded as safe, and throwing all its influence in behind the two Ministers who were appealing for election. The effort has been successful, and Pilot Meighen unquestionably will sigh with relief at the knowledge that his craft has escaped at least one set of rocks that threatened to wreck it before it had long been out of harbour.

POPULAR TASTE.

There is food for thought in a little editorial note which appears in the Ottawa Journal, and which reads as follows:

"Two hundred watch the live stock judging at the Exhibition, while 60,000 surge along the Midway. Yet some people want to know why the newspapers are not more high-browed."

The condition the Journal calls attention to is being repeated at every exhibition in the country. Peterborough people can see it for themselves at the local Fair. And what is true at exhibitions seems to be true in other cases. The college professor is expected to live on a mere pittance, while a pie-throwing comedian in the moving picture world collects hundreds of thousands of dollars for his antics. For every man who would go to see a Shakespearian production, there are a thousand who would prefer to see Babe Ruth drive a baseball over the stands. The "jazz" selection by the band is the one that draws the applause, while the standard music is greeted with silence. And so it goes —the popular taste is not at a high level. As the Journal puts it: "yet people want to know why the newspapers are not more high-browed."

LAUDS IRISH REPUBLIC MAYOR MAY LOSE JOB

(Canadian Press)

PARIS, Sept. 21.—The Irish Sinn Fein republic has been "recognized" by the Mayor at Versailles but the recognizer is in danger of losing his job.

It happened in the course of a recent centenary celebration. Among the foreigners who placed wreaths and delivered speeches before the statue of General Hoche was an envoy from a country which has been mentioned quite frequently in despatches lately as the "de jure" Irish republic. The Mayor replied with great enthusiasm to the Sinn Feiner's oration, lauding "the new republic" which had grown out of the war.

The British Embassy at Paris protested to the Quai d'Orsay and the Mayor has been asked to brush up in his geography and explain how it happens that he is unaware that Ireland is still a part of the friendly British Empire.

The Porcupine Herald predicts a depth of from ten to fifteen feet of snow next winter because hornets' and wasps' nests are much more num

MILITARY OFFICERS TOUR THIS DISTRICT

WILL START WEDNESDAY MORNING UNDER WAR CONDITIONS

The staff tour of officers, which starts on Wednesday, will be one of the most important military matters held in the local district. Fully seventy senior officers of the district will take part in the tour.

There will be two distinct forces in the tour, the Red force and the Blue force. The Red force will operate from Kingston to the west, while the Blue force will work from the west into Kingston. Everything will be carried out under war conditions, and will prove one of the most valuable tours for the officers of the district.

The tour will open with a conference of officers at three o'clock on Wednesday afternoon, and preparations will be made for the real work on Thursday and Friday. The entire party will be billeted in Kingston. After the tour is over, a dinner of all officers taking part will be held, followed by a conference, at which the work done in the tour will be reviewed and matters pertaining to the district will be discussed.

Brig.-Gen. W. B. M. King C.B., C. M.G., D.S.O., will be director-in-chief of the tour, with Col. F. W. Hill, D.S.O., director of the Red force and Col. K. N. Perry, D.S.O., of the staff of the Royal Military College, will be director of the Blue force.

Among the officers expected here for the tour are Col. L. T. McLaughlin, D.S.O., Lt.-Col. H. K. Dawson, C. M.G., D.S.O., Lt.-Col. Vandewater, M.G., D.S.O., Lt.-Col. "Pat" Edwards, D.S.O., Lt.-Col. Vandewater, Lt.-Col. Andrew Grey and many others from all parts of the district.

WIND UP CANADIAN CREDITS IN EUROPE

OTTAWA, Sept. 20. — Canadian credits to European countries will be wound up by the middle of November, when outstanding contracts for serges and freizes have been filled. After that the only open credit will be that for timber, for which an amount of $50,000,000 was provided. Of the amount, Great Britain took up $23,458,839.

A total of $157,000,000 in credits was set aside by the Government. Of this amount something in the neighborhood of $65,00,000 has been taken up.

The following are the amounts in detail: Rumania, $20,483,676; Greece, $7,121,300; Italy, $6,000,000; France, $5,000,000; Belgium, $1,772,206; Great Britain (for timber), $23,458,839. Rumania's credit was absorbed for miscellaneous supplies. Greece purchased military supplies largely, and Italy bought frozen meats.

After five years of effort, expert accountants have failed to find an error of $2.22 in figures totalling more than $18,000,000 in settling up the bankrupt estate of Josiah V. Thomoson Pittsburg the largest industrial failure in the US

MARRYING IS LUCRATIVE BUSINESS IN FINLAND

(Canadian Press)

VIBORG, Finland, Sept. 21. — Hiring Finnish men to marry Russian women to enable the latter to get out of Russia has become a popular and lucrative business in the border towns south of Viborg. The Finns exact a high price, but the method is unfailing. It makes a Finnish subject of the woman, and is recognized as lawful by the two countries which have assumed diplomatic relations. Endless trouble ensues, of course, if the woman thus freed of Russia refuses to part with her pseudo-husband.

These newly-married couples come out of Russia into Riarajoke, the frontier town, not more than 30 miles from Petrograd, with the daily exodus of Swedish and Finnish refugees.

WHEN USING WILSON'S FLY PADS READ DIRECTIONS CAREFULLY AND FOLLOW THEM EXACTLY

Best of all Fly Killers 10c per Packet at all Druggists, Grocers and General Stores

Try Gallagher's Blood Purifier for Constipation or Indigestion

For sale by all our City Druggists, and one or more Stores in your Town. Price—75c.

Your East City Tailor

Is still doing good work at reasonable, low prices.
Suits and Parts of Suits made to your measure from a stock of good cloths.
Ladies should see my material for making up Coats and Suits for the fall.
Cleaning and Pressing done.
J. L. WYATT
Hunter Street EAST CITY

Electric Heaters
As Useful As They Are Beautiful
THE GLOWER

Is like an Open Fire-place, less the dirt and ashes. The same Electric Service that lights your house runs the Glower. A very cheerful Heater.
Price $12.00
INSTANTANEOUS HEAT
Where and When You Want It.
During the cold days and evenings of Spring and Fall, when it is too warm for the Furnace and too cold without it, the Portable Electric Heater is indispensable, for you can instantly have heat, right where you want it.
THE HEATER
Gives a heat that feel like the warm Sunshine. Makes every corner a Cosy Corner Built to work under all conditions. A child can transfer it with ease from one room to another, attach it and put it into operation. Price $14.00
Other Electric Heaters at $10.00 and $11.00

SEE These Electric Heaters at our Exhibit in the Annex Tent at the Exhibition.
Peterboro Hardware Co., LIMITED.

The Unseen Merit
FASHION-CRAFT Clothes
for Men, have the reputation of standing every test—including that of time.
Time reveals the qualities of fabrics and of linings, as well as shape-retaining merits, which cannot be judged by the ordinary purchaser.
Fashion Craft Mfrs.—acknowledged makers of good clothes—built their name on unseen as well as visible quality.
Sold by 300 merchants in Canada. The Label is a guarantee of satisfaction, look for it.
SOLD LOCALLY BY
JACK PRIMEAU
140 HUNTER ST.

LET YOUR SUNDAY CANDY BE Polly Anne Chocolates
The most delicious Confectionery in the City
1 Pound Boxes . . 90c
2 Pound Boxes . . $1.80
We are Exclusive Agents for the City
Your Desert is always ready when you purchase a Brick of City Dairy Ice Cream. The Highest Quality Ice Cream in Canada.
DAWSON BROS.
TWO STORES:
Cor. George and London Sts., Rubidge and Townsend St.
PHONE 1620

ED. COONEY
Express, Cartage and Motor Truck Service
General Transport Business
Offices:—Off Charlotte St. Next Bethune St.
Phones—Day 360 Night 847

When you "know" you have a stomach it's time to suspect your liver. You need Beecham's Pills. A lazy liver and overworked kidneys allow food poisons to circulate in the blood and irritate the entire body.
BEECHAM'S PILLS
Largest Sale of Any Medicine in the World. Sold everywhere in Canada. In boxes, 25c., 50c.

EDWIN ELCOME
—TAXIDERMIST—
Heads, Animals, Birds, Fish, Etc., Mounted Artistically and Permanently.
DEER HEADS, MASKINONGE, BASS AND TROUT OUR SPECIALTY.
692 HARVEY STREET
PETERBOROUGH, Ontario.

Cement, Lime
Hard Wall Plaster Plaster Paris
White Rock Finish Mortar Colour
Plasterers' Hair Plaster Board
FOR SALE BY
THOS. A. REHILL
410 WOLFE STREET
(Near C.P.R. Station)
Phones - - - Office 245 House 665w

J. A. ASH
ELECTRICAL CONTRACTOR AND MAINTENANCE
[illegible] George Street, next to the Grand Opera House
Estimates Given on All Electrical contracts, General Electric Repairing in a safe and practical manner New Stock of Electrical Heating and Cooking Appliances
PHONES Office 871 Residence 85[illegible]w

BUILDING
CONTRACTING, Etc. Prompt attention to alterations, Repairs, etc.
Ontario Government Housing Plans, Bungalow and Summer Cottage Plans. Estimates given.
A. B. Cunningham
331 Reid Street. Phone 1261W

WILSON'S "The National Smoke"
BACHELOR
Still the Most for the Money 10c.
ANDREW WILSON & Co TORONTO AND MONTREAL

BUY Bicycles NOW!

Now is the time to buy that new Bicycle! Bicycles selling now at $52.50 and $57.50 will sell at $60.00 and $65.00 in the Spring. Visit our exhibit at the Fair and you will see there some beautiful 1921 models of Massey Silver Ribbon Bicycles. No luxury tax on Bicycles—they are a necessity.
WHITE BROS.
174 HUNTER STREET - OPPOSITE ORIENTAL

LABOUR CONGRESS CRITICISES HYDRO

LABOUR MEMBERS OF PARLIAMENT DECLARED GUILTY OF "PASSING THE BUCK."

WINDSOR, Sept. 21.—The Trades Congress in session here on Saturday strongly condemned the attitude and actions of the Hydro-electric Power Commission and the Labor members, including Hon. Walter Rollo, Minister, in connection with the labor disputes on the Chippawa development at Niagara Falls. The Labor M.P.P.'s came in for severe criticism for their failure to insist that the eight-hour day principle be applied to all labor on this big work. A resolution was adopted embodying these criticisms and a demand that the Government and the Hydro Commission "put into effect at once, on the Chippawa development work, such rates of wages as are established in that district, and working hours as are established in that district and as were in force on the Chippawa development during the season of 1919."

Government Inactive.

Chairman Marsh, of the resolution committee, charged the Provincial Government with inaction. He reviewed the details of the recent trouble at Chippawa, stated that a Labor M. P., had addressed one of the meetings of the men and appealed to them not to go out on strike in order that opportunity be given to secure a special commission to investigate. The strike was deferred and the commission appointed. After investigation a report, signed by all members of the commission, was presented to the Government favoring the eight-hour day, although the farmer member had included a minority report supporting the ten-hour principle.

"In the opinion of the great majority of labor," he went on, "the labor member on that job was guilty of passing the luck. His duty in our opinion was to have submitted a minority report insisting on the eight-hour day. The report of the commission was sent to the Government but up to date we have failed to hear that any action has been taken on it.

Mayor McBride, M.P.P. for Brantford, informed the delegates that he was the Labor member of the "Commission" to which reference had been made. "We realized," he explained in defence of his actions, "what it would means to the workers of Ontario if a strike took place. We asked from the floor of the House that a commission be appointed. I was the Labor man appointed to the committee—out of five members. The other members could not agree with my views."

Czar-Like Attitude.

Delegate E. Ingles, of London, urged that Congress "condemn Hydro Commission's action and the Czar-like action of its chairman."

Hon. Walter Rollo defended himself and other Labor members, pointing out that they were thirteen all told, and some of them did not come from organized labor.

John Bruce, Toronto, and President Tom Moore were also vigorous endorsers of this adverse criticism of Hydro and Labor M.P.'s.

John Noble, Toronto, said he would not regret if the Hydro chairman were moved to-morrow.

Seek Amendments.

The Executive Committee was authorized to seek amendments to the Industrial Disputes Act, principal among which are the removal of the compulsory features. Some unions wanted the repeal of this measure while others favored its extension and it was thought that with the compulsory features removed it would be acceptable to all parties.

POLES FIGHTING WAY EASTWARD

CAPTURE IMPORTANT FORTRESSES —RUSSIANS CONCENTRATE HEAVY FORCES

(Canadian Press)

WARSAW, Sept. 20.—A big advance was begun four days ago. The Poles fighting their way eastward, have reached the line of lower Zbruch capturing Trembovla, Tarnopola and Brody. Further north they have taken the fortress of Dubno after heavy fighting, and are advancing in the direction of Rovno fortress, the capture of which is expected shortly.

Russians Concentrate.

The Russians are concentrating heavy forces along Niemen River, beyond the Polish Northwestern front, preparatory to an offensive which is expected to begin with a few days, according to military attaches who have been at front for several days past.

Soviet commanders have brought up all available artillery, airplanes and other equipment of warfare, and, according to reports reaching Allied officers, Leon Trotsky, the Soviet Minister of War has arrived at Lida to the South of Vilna, to direct operations.

Reports declare the concentration now under way include parts of Russian workingmen's army, which have been well supplied with arms and ammunition, for a push designed to shovel the Poles back from the ground they recently gained, before cold weather sets in.

The War Office report to day announces that local fighting has taken place on the Lithuanian front.

PILES Do not suffer another day with Itching, Bleeding, or Protruding Piles. No surgical operation required. Dr. Chase's Ointment will relieve you at once and afford lasting benefit. 60c. a box; all dealers, or Edmanson, Bates & Co., Limited, Toronto. Sample Box free if you mention this paper and enclose 2c. stamp to pay postage.

Let The Homes of Canada Reflect The Nation's Prosperity

CANADIANS have every reason to feel optimistic, courageous and self-reliant to-day—to look to the future with calmness, optimism and confidence—to work energetically, to live happily and to enjoy the refinements, comforts and home-life of a well educated, progressive and prosperous nation.

As a Toronto "Globe" editorial so truly stated:—

"In the topsy-turvey world of to-day, few nations have a better outlook than Canada, the well-being of which is based firmly upon the fertility of her boundless fields."

Greater Interest in Home Improvement

One of the most impressive evidences of the progressive and prosperous condition of the Canadian nation is the great interest that is developing in the beautifying and improving of our homes. More care and more thought are being given to the furnishings. Greater consideration is shown for beauty and harmony. An atmosphere of cheerfulness, brightness and attractiveness is being carried throughout the home.

It is really surprising how readily an ordinary, uninteresting house can be transformed into a real home, in which it is a pleasure to live, by the magic of beautiful, yet not necessarily expensive, furniture.

And in view of the solid, prosperous condition of the country, and the outlook for a promising future, Canadians should feel encouraged to proceed with the beautifying and improving of their homes with better furnishings.

Nothing that you can buy will give you and your family so many years of happiness, comfort and solid satisfaction as beautiful furniture.

The Influence of Furniture in the Home

Beautiful furniture brings an atmosphere of cheerfulness and brightness into every room. It delights the eye. It gives comfort and rest to the body. It brings contentment to the mind and has a refining influence on character. It gladdens the heart. It is the pride of the owner.

A beautiful library table or a luxurious chair costs no more than a tailor-made suit. A Chesterfield no more than a set of furs. Three or four suites of elegant furniture are obtainable for the price of an ordinary motor car. Other things last but a few months or a few brief years, whereas good furniture lasts more than a life-time.

During the last decade there has been a wonderful change and improvement in the appearance of furniture.

Modern furniture designers have received their inspirations from the "Period Designs" of the old masters, but have not copied their work, because some of the old masterpieces were either too frail or too cumbersome for utility.

Modern Designs for Average Homes

While the average family might not care to furnish their homes with the original work of the old masters, the modern reproductions and adaptations of them, as produced by Canadian furniture craftsmen, ideally meet the present-day demands for furniture that combines art and beauty with comfort and utility.

Modern Canadian furniture is noted for the excellence and soundness of its construction as well as its artistic appearance. There are no more skilled craftsmen operating wood-working machines, no more dextrous carvers of patterns that enrich the furniture, no finer cabinet makers, no more careful polishers, stainers and finishers, no better upholsterers, than are working to-day in Canadian furniture factories.

Moderately Priced Suites and Pieces

And this beautiful, modern, well-made Canadian furniture is obtained in moderately priced sets and individual pieces, as well as in the more elaborate and expensive suites.

From the cradle to old age, from the cottage to the mansion, there is Canadian-made furniture suitable for every purpose and every pocket-book.

The individual earnings of Canadians are greater than those of almost any other race. We are living in prosperous times, and in a country with a glorious future. The new era commencing with the close of the war is proving to be the most progressive and prosperous in the history of the Dominion, and Canadians can well afford to brighten up their homes with better furniture.

"Better Furnished Homes Mean Greater Happiness"

This announcement is inserted by

THE HOME FURNISHINGS BUREAU

Bank of Hamilton Building Toronto, Canada

NOTE—The Home Furnishings Bureau does not sell furniture or goods of any kind. Its object is to promote a greater interest in the furnishings of Canadian homes. Your local dealer will be pleased to give you any information you desire about suitable furniture for your home.

10

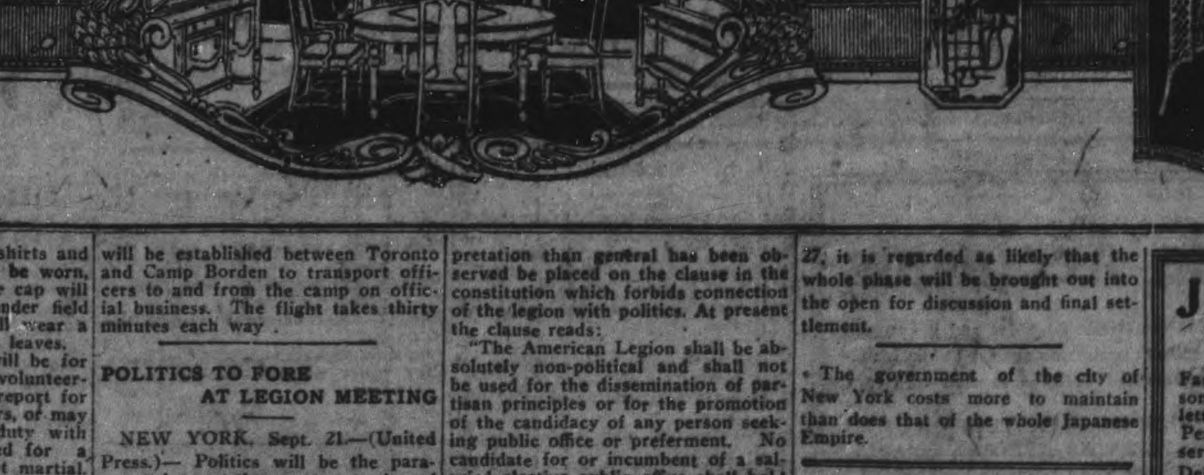

CAMP BORDEN AGAIN OPEN.

Officers and Men report for Duty—Communication Service Between the City and Borden.

TORONTO, September 18. — Camp Borden is now officially open and is the centre of training for officers and men of the new Canadian Air Force. The service is distinct from the army and navy and thus adds the third wing to the Canadian Government military organizations. A number of officers and men from various parts of Canada are in the city to-day being measured for the new uniform, and the flying navy blue will appear on the streets within a few days.

Officers will be clad in navy blue tunics with the bird on the left breast and slacks. White shirts and collars with black ties will be worn, while the old F. R. C. type cap will be worn by all officers under field rank. Senior officers will wear a blue peak cap with maple leaves.

The period of training will be for twenty eight days and all volunteering officers and men will report for duty once in every two years, or may be called up for special duty with their consent, or summoned for a court of inquiry or a court martial.

It is the intention of Air Commodore Tyle, O. B. E., commander-in-chief of the force, to fly the year round and as the snow flies to put skiis under the airplanes. Engines will be encased to prevent freezing in severe weather while the flying officers will be given clothing adequate for a North Pole Expedition.

It is likely a communication service will be established between Toronto and Camp Borden to transport officers to and from the camp on official business. The flight takes thirty minutes each way.

POLITICS TO FORE AT LEGION MEETING

NEW YORK, Sept. 21.—(United Press.)— Politics will be the paramount issue at the next convention of the American Legion, it was indicated to-day in replies to a survey just completed by the American Legion Weekly to ascertain the views of the legion's 2,000,000 members regarding the political restrictions clause in the war veterans' organization.

The sentiment, according to the [illegible] pretation than general has been observed be placed on the clause in the constitution which forbids connection of the legion with politics. At present the clause reads:

"The American Legion shall be absolutely non-political and shall not be used for the dissemination of partisan principles or for the promotion of the candidacy of any person seeking public office or preferment. No candidate for or incumbent of a salaried elective public office shall hold any office in The American Legion, or in any Department or Post thereof."

The question of official participation in the present national campaign and in state and local political battles has been brought up several times, officials have said. At the Cleveland conven- [illegible] 27, it is regarded as likely that the whole phase will be brought out into the open for discussion and final settlement.

The government of the city of New York costs more to maintain than does that of the whole Japanese Empire.

MURINE FOR YOUR EYES A Wholesome, Cleansing, Refreshing, Healing Lotion — Murine for Redness, Soreness, Granulation, Itching or Burning of Eyes or Eyelids; "2 Drops" After the Movies, Motoring or Golf will win your confidence. At Druggists and Opticians. Write for Free Eye Book. Murine Eye Remedy Co., Chicago.

J. DOUROS

Fruit Arrivals

Fancy Blue Plums, Blue Damsons, Green Gages, Choice Bartlett Pears, No. 1 Crawford Peaches—just right for Preserving.

Delicious Sweet Grapes, Musk Melons—pink fleshed and sugar sweets, Pickling Pears.

Bananas, Oranges, Lemons, All kinds of fresh Vegetables, Tomatoes, Cucumbers, Corn, Cauliflowers, Cabbage, etc.

FRUIT STORE

376 George St. 'Phone 18

Extra Specials for Wednesday

A Great Array of Attractive Dress and Ready-to-Wear Hats are Specially Priced for Wednesday at the very low price - - - $8.00

They are all New York models, and form an array of smart hats fashioned from Lyons, Velvet, Duvetyn and Panne Velvet in black and all the very newest fall colourings. There are rolling, drooping or straight brimmed sailors, chin chin and chic pokes, soft turbans and close fitting hats. The trimmings comprise ostrich, metallic ribbon and flowers. It's an extraordinary offering and the value is extremely good. Wednesday Bargain, ea., $8.00

(See window display)

$2.75 Table Damask $1.89

Beautifully bleached imported Irish Table Damask. The floral patterns are interwoven and the width 58 inches. Regular $2.25. Wednesday bargain, yard $1.89

$1.00 Linen Towels 69c each

Our Wednesday's sale price is away below to-day's mill price. All linen Bed-room Towels. Irish make, semi-bleached. Size 18 by 36 inches. Regular $1.00. Wednesday bargain, each.... 69c

Infants Flannel Barricoats $2.00

These Infant's Barricoats are made from a fine white all-wool flannel. The edges are nicely bound with strong white tape. Wednesday..... $2.00

The Home-Furnishing Department Offers

Hall Rugs $18.95

Fine English and Canadian Wilton Hall Rugs, size 36 x 63 inches. Wdenesday, each..... $18.95

Curtain Nets 75c yard

Splendid quality English Curtain Nets in white, ivory or ecru. Wednesday, yard..... 75c

Window Shades

Opaque Window Shades, odd lines, in colors of white, cream, green or grey. Regular value up to $2.75. Extra Special Bargain, Wednesday $1.50

Sateen Drapery Chintz

Beautiful fine colorings and designs in Satin Drapery Chintz, 31 inches wide. Suitable for living-room, dining-room or bed-room. Wednesday, yard..... $1.25

Comforters $6.00

Well filled Cotton Comforters, size 66 by 72 inches, covered in dainty chintz effects. Wednesday, each..... $6.00

Curtain Scrim 22c

Deep Ecru Curtain Scrim, 34 inches wide, with plain band edge hemstitching. 4-Hour Exhibition Special, Wednesday, yard..... 22c

Boys' Serviceable School Stockings 50c pair

SIZES 9, 9½ AND 10 ONLY

An odd line of Boys' Heavy, Strong, Serviceable School Stockings, woven in 2/1 rib from especially selected cotton yarns, with double reinforcements where most wear occurs. Worth to-day 75c. Wednesday bargain, pair..... 50c

Exhibition Specials

ON SALE WEDNESDAY BETWEEN THE HOURS OF 8.30 A.M. AND 12.30 P.M ONLY

75c Glass Cloths 50c

Ready-made, large size Glass Cloths, natural shade with red border. The ends are hemmed. A special snap. Regular 75c. Wednesday bargain, each, 50c

50c Linen Crash Toweling 35c yard

Natural Shade Linen Crash Towelling, 19 inches wide, heavy, firm, closely woven quality and very absorbent. Suitable for hand, roller or dish towels. Regular 50c. Wednesday bargain, yard..... 35c

50c Check Ginghams 35c yard

Blue and white only, Shepherd Check Ginghams, splendid qualities, useful material for house aprons and children's dresses. Regular 50c. Wednesday bargain, yard..... 35c

50c to 65c Cotton Dress Goods 35c yd.

Odd lines of Cotton Dress-goods comprising about two hundred yards. The lot is made up of light and dark materials in checks and stripes. All 36 inches. Regular 50 to 65c. Wednesday bargain, yard.... 35c

—Staple Department.

Colored Dress Silks reg. up to $2.50 for $1.47 yd.

A clearance is being made of broken lines of Colored Dress Silks. These silks are extraordinary good value and include Stripe Habutais, Shantungs and Poplins. Widths range from 33 to 36 inches wide, and the regular values up to $2.50. Wednesday bargain..... $1.47

Silk Crepe de Chine Reg. $3.50 for $2.50 yard

Delightfully soft pure Silk Crepe De Chine, a splendid substantial quality, full 40 inches wide and obtainable in colors of black, navy, Belgium blue and purple. Beautiful quality for waists and dresses. Regular $3.50. Wednesday bargain, yard..... $2.50

Styles of the Moment in Women's New Fall Serge Dresses $37.50

There is nothing more satisfactory, is there, for mid-season street wear than a smart serge frock And an especially satisfactory feature of the dresses referred to above is their exceptionally low price. The wide variety of styles is also a fact worth noting, since every one is distinctly smart. Braid, braiding, embroidery and rows of buttons are some of the most frequent trimmings, and a full range of sizes to choose from. Wednesday special..... $37.50

Pure White Flannelette 46c yard

Beautifully soft quality Pure White Saxony Flennelette, with a deep, soft, silky nap. Ideal for Women's and Children's Wear. Wednesday, yard 45c

The "October" Issue of "Designer & Women's Magazine" is now ready FOR DISTRIBUTION at the Pattern Counter

$4.75 yard is the Clearance Price on Fall and Winter Coatings

They're of good heavy weight and suitable for fall and winter coats. Some in coat lengths, other in lengths suitable for children's coats. Materials include velour, tweeds and blanket cloths. Good range of colors to choose from. Regular values up to $7.50. Wednesday bargain..... $4.75

Plaid Dress Goods 98c

36 to 40 inch Plaid Dress Goods for children's skirts and dresses—one of the best values in dress-goods we have shown—and a large range of combination of colorings to choose from. Wednesday bargain..... 98c

Navy Blue Serge $2.47

All-wool Navy Blue Serge in two shades of navy. This quality serge will stand all kinds of hard wear. Regular $3.00. Wednesday bargain..... $2.47

SMALL SIZES

In Women's Fine Cashmere Finish Stockings 59c pair

If you can wear a size 8½ or 9 in stockings here is a good bargain for you: Women's Fall Weight Cashmere Finish Stockings, fashioned and seamless. These have very slight machine imperfections, and if perfect would sell at $1.00 pair. Wednesday bargain, pair..... 59c

Women's Flannelette Drawers $1.00

Women's well made Plain White Flannelette Drawers, drawn in at the knee with elastic. Good generous sizes. Wednesday, pair $1.00

Infant's Flannelette Gowns $1.25

Made of good quality white flannelette with embroidered V shaped neck, lace trimmed. Wednesday, each..... $1.25

Cotton Pillow Cases 75c

These cases are made from an excellent grade cotton. They are nicely trimmed, well made and all ready to slip over the pillows. Size 40 and 42 inches only. Wednesday special, each..... 75c

$6 Damask Table Napkins $4.98 dozen

A few odd lines of good Damask Table Napkins. The size is 22 by 22 inches and you have a fair assortment of patterns to choose from. Regular $6.00. Wednesday bargain, dozen..... $4.98

Boys' Wool Jerseys $3.00

The most serviceable and practical garment for boys—Fine Wool Jerseys—shoulder fastening and in colors of cardinal and navy blue. Wednesday, each..... $3.00

Children's Raincoats $8.50

Boys' and Girls' Serviceable Raincoats in nice swagger style. Wednesday..... $8.50
Hat to match..... $1.50

$1.25 Pyjama Flannels 98c

Stripe Pyjama Flannels, obtainable in blue, mauve and tan stripe, 36 inches wide. Regular $1.25. Wednesday bargain, yard..... 98c

Military Flannel $1.00 yard

Serviceable Well Woven Oxford Grey Military Flannel, extra heavy quality. The ideal flannel for men's work shirts, 28 inches wide. Wednesday, yard..... $1.00

75c Circular Pillow Cotton 59c yard

A thoroughly good dependable quality in fine Circular Pillow Cotton, firmly woven from round twisted cotton yarns, pure white bleached and 40 and 44 inch widths only. Regular 75c. Wednesday bargain, yard..... 59c

English Sheeting $1.50 yard

Best grade Imported English Sheeting, firmly woven in plain and mill weaves, bleach snow white, double bed width. Wednesday special, yard..... $1.50

RICHARD HALL & SON

Automobile Accidents

are becoming more frequent as the traffic increases and it becomes more necessary for Motorists to have protection against Public Liability, Damage to Property of others and Collision to their own cars.

SEE OUR NEW POLICY WHICH GIVES PROTECTION UP TO $10,000 ANY ONE ACCIDENT. RATES ARE REASONABLE.

Hill, Weddell & Company

Corner Hunter and Water Streets

Phone 14 Peterborough

WORDS.

One day a harsh word rashly said,
Upon its evil journey sped,
And like a sharp and cruel dart,
It pierced a fond and loving heart;
It turned a friend into a foe
And everywhere brought pain and woe.

A kind word followed it one day,
Flew swiftly on its blesed way,
It healed the wound, it soothed the pain,
And friends of old were friends again.
It made the hate and anger cease,
And everywhere brought joy and peace.

But the harsh word left a trace,
The kind word could not quite efface,
And though the heart its love regained
It bore a scar that long remained.
Friends could forgive but not forget,
Or lose the sense of keen regret.

Oh, if we could but learn to know,
How swift and sure one word can go,
How would we weigh with utmost care
Each thought before it sought the air,
And only speak the words that move
Like white winged messengers of love.

J. H. Taylor.

ALBERTA MINERS MAY QUIT WORK

ONE BIG UNION WOULD TAKE ADVANTAGE OF THE SHORTAGE OF COAL

(Canadian Press)

CALGARY, Alta., Sept. 20. — Efforts to bring about a strike in Alberta mines in October to force the abolition of a U.M.W. check off, and the opening of negotiations for a new agreement on wages and working conditions, is being made by the One Big Union here.

Circulars have been mailed to every miners' local here whether O. B. U. or U.M.W. It discloses that the O.B.U. hopes to take advantage of the shortage of coal at the threshold of winter, to enforce their demands. They call upon miners to demand that employers abolish the check off of U.M.W. and negotiate for a new agreement, refusal to do so being the signal for strike.

PETTY ROBBERY REPORTED HERE

SEVERAL COMPLAINTS OF "PEEPING TOMS" IN CITY

Two cases of petty theft have been reported in the city recenty and several complaints have been made of men attempting to enter houses and strolling about gardens with an air of ownership.

On Sept. 7th the house of Mrs. R Hounsel, at 232 Edinburgh street was entered and $70 was taken from a sidebboard drawer. A few days later $20 was taken from a house on Gilmour street.

Recently a well dresser man rang the doorbell of a local home and a asked whether there was a gentleman living in the house. Suspecting that the man was of a suspicious character the lady of the house barred his entrance as best she could and called for help. A male occupant of the house answered the call and it was with difficulty that the unwelcome visitor was excluded.

There have been several complaints of men peering in the windows of private residences.

HOW TO HAVE PRETTY NATURAL LOOKING CURLS

Straight, lank hair is becoming to but few women and there's no excuse now for anyone looking homely and unkempt on that account. Those who have foresworn the curling iron because of the damage it does by drying and breaking the hair, will be glad to hear that the simple silmerine method will produce a far better and prettier effect, without any injurious result whatever. If just a small quantity be applied with a clean tooth brush before doing up the hair, the loveliest natural looking curls and waves will be in evidence in three hours, and there will be nothing streaky, sticky or greasy about it.

A few ounces of liquid silmerine, obtainable at any drug store, will prove a welcome addition to many a dresing table. It is best applied by dividing the hair into strands and moitening each of them separately from root to tip. The beautiful wavy effect will last for a considerable time.

THE SERVICES AT MARK STREET

The services at Mark Street yesterday were largely attended and were deeply spiritual in their character. The choir was large and the music good. The evening congregation was larger than in many weeks, and a pleasing feature was the large percentage of men.

"The Old Well by the Gate," based on 1 Chron. 11, 17, "Oh, that one would give me drink of the water of the well of Bethelhem that is by the gate." The following is a gist of the discourse:

David was in the heat of conflict with the Philestines. During a lull in the battle he wipes the bloody perspiration from his brow, looks toward Bethelhem, the home of his childhood, recalls the scenes of other days, remembers the sweet associations of home and the dear ones there and longs for a drink of the water of the old well by the gate. Three strong, daring, valorous soldiers, hearing their king's expression, leap into the saddle, draw the sword, cut their way through the ranks of the enemy, clear through every obstacle, until they reach the old well, and filling a helmet, or the "Soldier's Cup," with the clear sparkling water, dash back to the side of their king and present him with the cooling draught.

But David does not drink the contents of the strange cup. It cost too much. Men risked their lives to procure this draught for the king. A small man would have drunk it without a qualm of conscience, but David was not a small man. An ordinary man would have slaked his thirst and been grateful, but David was no ordinary man. This great man appreciates the danger through which his soldiers passed to procure the water, and instead of drinking it, pours it out upon the ground as an oblation before God.

Now, most men fight their moral battles on strange soil. We had no conflicts in boyhood's day, as we lingered with the dear old mother about the old well by the gate. I fought my first battles among the Manvaras hills, but I often turned my eyes toward the Atlantic and the heather hills beyond its blue, and longed for a drink from the old well, or in other words, for the prayers and sympathies and cheering words that will never come again.

We all remember something in the past to which we hold fast. No Bible just like mother's. No family just like ours in the old days, as we surrounded the family altar. What consolation, and prayer and counsel cluster around the old well. I call you away this morning from the maddening crowd, from the rush of sinful pleasure, from the disloyal babel of the Red Socialist, from the low haunts of Sabbath breakers and godless gamblers, from all that would antagonize the sweet, pure teachings of the days that have been. But you say, "Are we to live in the past?" In answer, we shall do well to gather up the fragments of the past, and marshal them with the opportunities of to-day, and they will help up in to-morrow's conflict.

You visit the old home, but much is changed. The old folks gone, brothers and sisters scattered to the ends of the earth; even the old familiar trees ar egone what remains; The old well, Back, then, to the Bible with its pure and simple stories of Eden and heaven and Daniel and Joseph and its pure and holy pictures of life. Back to your simple faith in God, in the church, in humanity, and in yourself. Back to the old well of truth, and grace, and mercy; yea, of God's infinite love. Drink deeply this morning from the wells of salvation.

Truest Economy

FRY'S
THE BEST FOOD
AT THE LOWEST COST

LAKEFIELD NEWS

LAKEFIELD, Sept. 20. — Miss Stella Lennox, of Crowe's Landing, was in the village on Saturday.

Miss Margaret Isbister, of Toronto, is visiting friends in the village.

Rev. Mr. Vipond, of Toronto, took the services in St. John's Church on Sunday.

Miss Blanche Moore, of Peterborough, spent the week-end with her parents in the village.

Mrs. J. M. Bygott and family left last week for Campbellford where they will reside in future.

Mr. S. J. Wallace has purchased the residence of the late Thomas Doman on Nassau street.

Mrs. George Rowe, of Peterborough, was in the village last week visiting friends.

Mr. James Hendren has purchased the Drayton property on the corner of Charlotte street and Water street at present occupied by Mr. Frank Brown.

Mr. and Mrs. Herb Mitchell are spending a couple of weeks with friends and relatives in Collingwood.

Mr. and Mrs. Edward MacDonald, of Pittsburg, Pa., are guests of Mr. and Mrs. J. J. MacDonald.

Mrs. Chant, of Unionville, and her daughter, Mrs. Jamieson, of Toronto, are guests of Mr. and Mrs. J. N. Chant.

Mr. Quide Leggott was in Toronto last week with friends.

Mr. James Hendren has sold his home on Regent street to Mr. Abraham Northey, of Smith.

Miss Elsie Ogilvie, of Toronto, is visiting her father at "Green Gables."

Mr. Wm. King returned last week from his vacation, which he spent in Toronto.

Mr. G. H. Raymes, G.T.R. receiving agent, is in charge of the station while Mr. J. H. Chant takes his vacation.

JUST APPLY THIS PASTE AND THE HAIRS WILL VANISH

(Boudoir Secrets.)

The judicious use of a delatone paste insures any woman a clean, hairless skin. To prepare the paste, mix a little of the powdered delatone with some water, then apply to the objectionable hairs for two or three minutes. When the paste is removed, and the skin washed, every trace of hair will have vanished. No pain attends the use of the delatone, and it will not mar the most sensitive skin, but to insure results, see that you get real delatone.

THREE MEN DIE IN CESSPOOL

Two Tried to Save First—Fourth Faints, Swallows Glass, Ill.

NUTLEY, N. J.—Three men lost their lives in a cesspool, which one of them was repairing here today. The dead are Anthony Lord of 105 Bloomfield Avenue, Frank Jannarone of 21 Harrison Street, a member of the Jannarone Brothers' contracting firm, and Angelo Iselin, a produce dealer of 297 Center Street.

Lord, who was repairing the cesspool, which was on Iselin's property, was overcome by gas and fell in. Iselin heard his cries and ran to his aid, with Jannarone, who was visiting next door. Both men in trying to save Lord, fell in. A fire truck was called and the bodies were recovered.

Patrick Jannarone, brother of Frank Jannarone, fainted when he heard of his brother's death. Some one gave him a glass of water and he bit the glass, swallowing some of the bits. He is in a serious condition.

Folks who want the best must insist upon getting what they ask for.

To be sure of the best corn flakes, order

POST TOASTIES

No corn flakes compare with them in flavor, fullness, goodness.

Try a package and make your own decision.

That's fair; isn't it?

All grocers sell Post Toasties

Made by
Canadian Postum Cereal Co., Ltd.
Windsor, Ontario

771st Bargain Annex Event

Bargain Annex
Registered

Wednesday, Sept. 22nd, 1920

MANICURING AND HAIR-DRESSING PARLOURS
Second Floor

LADIES' SHOE SHINE STAND
Second Floor

To-morrow—The Yearly Exhibition Annex Event

LEADER

Children's $1.25 to $1.50 Fleece-Lined Sleeping Suits, 95c

These warm cumfy garments for the kiddies are in light grey color and have snug fitting feet, button backs and drop seat. The regular price is $1.25 to $1.50, according to size. At this price it will be worth while buying your season's requirements.

Boys' and Girls' 50c to 65c Ribbed School Hose, 39c Pair, 2 Pairs for 75c

There are some fine ribbed ones and others with heavier ribbs. Many people buy the former for Girls and the latter for Boys. There are all sizes, from 6 to 10, and at this price they are decidedly worth buying in sufficient numbers to last the family for an entire season.

Children's 69c and 75c Long Black Drawers, 49c

Children's "Yorknit" Long Black Drawers. They are excellent quality, ankle length, and have snug fitting Jersey waist bands. Regularly they sell for 69c and 75c, according to size.

Exhibition Annex Sale Lines at Tempting Prices

Ladies' 85c Tight Knee White Balbriggan Drawers—49c
Ladies' Tight Knee Summer Combinations, size 34—49c
Ladies' Fall Weight Undervests—59c
Children's "Little Darling" and "Little Daisy" Black Hose—59c
Yard Wide Striped Flannelettes—34c
Ladies' $3.00 House Dresses—$1.95
"Pepsodent" Tooth Paste—33c
"Lifebuoy" and "Ivory" Soaps, 8 for—69c
"Gold" and "Sunlight" Soaps, 8 for—77c
"Diamond" Cleanser, 3 for—26c
"Rinso," a Lever product, 3 for 26c
"Lux" for the Family Laundry, 3 for—35c

To-morrow's Mid-day Lunch, 50c

11.30 a.m. to 2 p.m.

(Gentlemen can take the New Elevator from the Rear of the Men's Furnishing Department.)

SOUPS
Pea or Tomato

COLD MEATS
Roast Spring Chicken,
Roast Beef, or Ham

VEGETABLE
Fried Potatoes

DESSERT
Baked Apple and Cream
or Ice-cream

Bread and Butter
Pot of Tea or Coffee

Any of the above dishes will be served individually, at a moderate charge, if desired.

—LEADER—

60c Black Lisle Hose, 39c Pair, 2 Pairs for 75c

FIFTY DOZEN—
FACTORY SECONDS

Ladies' Black Lisle Hose, with slight imperfections, but in most cases they do not affect the wear. The sizes are 8½, 9, and 9½. If these were first quality Stockings, the price would be 60c pair.

—LEADER—

Twenty Dozen Ladies' "Butterfly" Bloomers 79c

This is easily the lowest price of the year for these fine quality Balbriggan Bloomers. Their colour is Pale Blue, and they have snug fit elastic waist bands and elastic knees. First buyers will find sizes 36, 38, and 40.

Every Year We Hold a Special Annex Event for the Wednesday of Exhibition Week

Last Wednesday one thousand, one hundred and twenty-three customers purchased goods in the Annex. (This does not include C.O.D. or telephone orders. To-morrow's Exhibition Sale offers values that should help us to exceed last week's exceptional record. We strongly advise 9 o'clock shopping.

—LEADER—

Men's $4.50, $5 and $5.50 Coat Sweaters, $3.49

Many Coats in this lot are extra heavy "Jumbo Knit" garments, and others have finer ribbing. First buyers will find a selection of heavy storm collars, shawl collars, and V-necks. The colours are mostly Greys, Fawns, and Browns. The sizes art 38, 40, and 42.

Boys' All-Wool Jersey Knit Sweaters, $1.95

Regular $2.75 and $3 Values

Some button on the shoulder and others are pull-over style and all are jersey knit. The colours are garnet with Oxford trimming and many are heather mixtures. Many mothers buy them for their children for school wear. They are certainly warm and neat looking.

LEADER

Boys' $2.50 Coat Sweaters, $1.69

There are plain colour and two-colour combinations in this lot, but nearly all are shades of light and dark grey. Nearly all have military style collars, but a few have V necks. Most of them were $2.50 values, only a few were $2.25.

$26.50 Golden Oak Finish Dressers, $16.75

This price is considerably less than to-day's wholesale cost. They have a thirty-four inch case, three drawers, best British plate bevelled Mirror—size 12in. x 18in.

They are an unexpected shipment that was ordered nearly two years ago. Only one allowed to a customer.

$1.50 Brusselette Floor Mats, $1.19

They can be had in either Brown or Green tones, with medallion centres and fringed ends. The size is 24in. x 50in.

—LEADER—

Men's $1.25 and $1.50 Underwear, 79c Garment

Men's fall and early winter weight Merino underwear. They are odd garments—shirts and drawers—and a few are seconds, but the majority are first quality. There is not every size, but first buyers will find a good selection. Buy your season's supply in the Annex to-morrow.

Men's Knit Ribbed Combinations, $1.59

These Combinations are a popular weight for Fall and early Winter wear. They are in the Natural colour, and have long sleeves and are ankle length. Nine o'clock buyers will find sizes 34, 36, 40, and 42, and every garment in the lot is from our Street Floor stock of $2.50 garments.

—LEADER—

55c Heavy White Flannelette, 39c Yard

(SECOND ANNEX SALE)

It is a heavy quality and is 34 inches wide, and has a soft combed finish, and to-day's regular cost is as much as our Street Floor price of 55c yard.

There is a limit of 20 yards to one buyer, and 'phone orders will not be accepted. Sold in 5 and 10 yard lengths only.

LEADER

80 and 85c Circular Pillow Cotton, 59c Yd.

This splendid quality heavy weight, full bleach pillow cotton can be had in 40, 42 and 44-inch widths. The everyday street floor prices are 80c and 85c yard. You'll appreciate the goodness of this material and the low price, when you see it.

39c Bleached Steamloom, 24½c Yard

This is an excellent quality full-bleach White Cotton that is 36 inches wide, and is particularly good value at the regular price of 39c yard. We could not buy it ourselves at To-morrow's Sale Price.

$1.25 Bleached Sheeting, 79c Yard

Heavy Bleached Sheeting in two yard and two and a quarter yard widths. Both lines are special $1.25 values, and we regret that there is a limited quantity of each. Come early for yours.

Two Hundred Pairs of Sample Bath Towels

This is a collection of sample towels and also odd lines from our regular stock. First buyers will find a splendid selection of sizes and qualities, and will have choice of fringed or hemmed ends. Do not miss the towel table to-morrow. Each pair is marked at rapid selling prices.

$1.10 Semi-Bleached Table Damask, 79c Yard

There are about Two Hundred Yards only of this Heavy Table Damask. It is semi-bleached and is 58 inches wide, and there are Polka Dot and Floral patterns.

$7 and $7.50 Plaid Blankets, $5.39 Pair

An excellent assortment of Novelty Plaid Blankets, in especially good qualities. They are from 77 to 81 inches long, and are full double bed widths. The price is very low.

—LEADER—

75c Satin Stripe Cotton Dress Goods—Gabardine, 49c Yd.

There are Ten Pieces in the lot, and the colour range includes: Copenhagen, Navy Blue, Brown, Cardinal, Hunter's Green, and Maroon. A pretty looking fabric, with its neat Satin stripe, and will wear and wash splendidly.

—LEADER—

55c to 75c Curtain Scrims and Bungalow Nets, 39c Yard

Practically down to Half-price on several pieces in this lot. The assortment includes plain centre Scrims, with coloured borders, and Bungalow Nets in new Nottingham patterns. They are from 34 to 36 inches wide.

The CRESSMAN Company Limited

FIFTEENTH INTERNATIONAL CONGRESS AGAINST ALCOHOL

DELEGATES IN WASHINGTON TO-MORROW—SPEAKERS FROM MANY FOREIGN COUNTRIES, AND DELEGATES FROM MOST PARTS OF THE WORLD

(Canadian Press)

WASHINGTON, Sept. 21. — The Fifteenth International Congress against Alcoholism will open here to-morrow for a six-day session with delegates from most parts of the world present. Originally, the Congress was to have assembled in 1915, but having been postponed year by year because of the war, its present meeting will be the first since that at Milan, Italy, in 1913.

Speakers from 15 foreign countries are on the program. Those from the United States will include William J. Bryan, Attorney-General Palmer and Secretary Daniels, who will discuss phases of national prohibition. In addition to the speeches, the Congress will stage a pageant illustrating the anti-liquor movement in this country. An exhibit also will be held of materials and methods used in the world campaign against liquor, and of the development in the manufacture and sale of soft drinks.

A World League.

A number of national and international organizations and societies will hold meetings and conferences during the Congress but at hours supplementing its regular session. These societies include the World League Against Alcoholism, the World Prohibition Federation, the International Order of Good Templars, the Women's Christian Temperance Union, the Catholic Total Abstinence Union, the Anti-Saloon League of America, the Scientific Temperance Federation, the Priests' Total Abstinence League, the Inter-Collegiate Prohibition Association, the National Temperance Council, the National Legislative Conference and others.

Alcohol as affecting health will be the theme at the opening session. Dr. Eugene L. Fisk, medical director of the Life Extension Institute, New York City, is to discuss the relation of alcohol to modern health ideals and Dr. Charles R. Stockard, of Cornell University, is to recount the latest scientific investigation in this country of the action of alcohol on the brain, the nervous system and on heredity. Other speakers at this session will be Professor Ley of the University of Brussels, Director Aschaffenburg of the Cologne Psychiatric Clinic and Dr. Legrain of Paris. The pageant will be held to-morrow night, as also a reception to delegates and members.

Beer and Light Wines.

Beer and light wines will be the centre of attention Wednesday. Dr. Harvey W. Wiley will discuss "The Proposal for Beer and Light Wines in the United States from the Economic and Political Viewpoints," while others will tell of these beverages as intoxicants and causes of alcoholism.

Fight of the Churches.

The fight of the churches and of women on liquor also will be a part of to-morrow's program, the speakers including Right Rev. Regis Canevin of Pittsburgh, Bishop Luther B. Wilson of New York City, Rabbi Stephen S. Wise, of New York City, Dr. P. A. Ming of the Swiss Parliament, Pastor Gallienne of Paris and Mrs. Ella A. Boole of Boston.

Prohibition during the war in foreign countries as well as in the United States, along with discussion of the constitutional prohibition in this country will be the subjects before the Congress Thursday. Attorney-General Palmer will speak at night on "Legal Aspects of Prohibition—Constitutional, Federal and State." Secretary Daniels also will speak there, his subject being "War Prohibition in its Relation to War Activity in the United States." An analysis of results of prohibition in this country is the subject of Bird S. Coler commissioner of Public Welfare, New York City, to be presented at the afternoon session. Speakers from Denmark, England, France, Sweden, Poland, Finland and the Orient also will relate details of the fight against liquor in their home countries.

Political Aspect.

On Friday, Dr. P. A. Baker, of Ohio, superintendent of the American Anti-Saloon League, will speak on "Political Aspects of the Prohibition Movement in America—Partisan and Non-Partisan Effort," and Representative John G. Cooper, of Ohio, will discuss "The Liquor Problem and Labor in America." Dr. R. Hercod, of Switzerland, will report on the present status of temperance and prohibition legislation in Europe. William Jennings Bryan will be the speaker at night.

Attention will be confined at Saturday's session to the movement against alcohol in North and South American countries. Miss Ruth E. Spence, of Toronto, will relate the fact in Canada and Dr. Algorta of Lima, Peru, will speak of that in South America. Other speakers will deal with the movement in Mexico and Central America. Saturday afternoon will be devoted to recreation, it being planned that all delegates and members of the Congress shall visit Mount Vernon and plant a tree at the tomb of Washington.

On the final day next Sunday the Congress will be addressed by the governors of Maine, Kansas and Georgia. Plans of various anti-liquor organizations represented in the Congress are then to be announced.

WILL HALT BOXER INDEMNITY TO RUSSIA.

HONOLULU. —The Chinese Government has decided to stop payment of the Boxer indemnity to Russia, according to Peking advices quoted in a Tokio cable to the Nippu Jiji, and as a result diplomatic and consular representatives of the former Russian Government throughout China will depart in the near future.

WORLD HAPPENINGS

(Canadian Press.)

NEW YORK, Sept. 21.—District Attorney after examining Fischer comes to conclusion that the tennis star is "crazy."

DIED YESTERDAY.

(Canadian Press.)

OTTAWA, Sept. 21.—Wife of Senator Belcourt died suddenly yesterday.

LABOUR TROUBLES.

(Canadian Press)

NIAGARA FALLS, Sept. 21. — Labour troubles have broken out again on Chippawa Canal.

LAKEFIELD NEWS

LAKEFIELD, Sept. 20.—A meeting of the church wardens, lay delegates to the synod and the Executive Committee of St. John's Church is called for Wednesday evening at the home of Mr. O. A. Langley. A meeting of the congregation is called for Thursday evening in the school-room to consider the resignation of Rev. W. Archibold, D.D.

Purchased Lot.

Mr. James Simpson has purchased the lot from Mr. Casement on which he had his onion bed, between Dr. Fraser and Mr. H. G. Fitzgerald, and expects to build a new home in the spring.

Lakefield Fair.

During the past week officers and directors of the Lakefield Agricultural Society have been busy putting the grounds and buildings in shape for the annual fair. A new cement floor has been laid in part of the main building which will be a decided advantage to exhibitors. The track has been graded and the grounds put in splendid shape, making them second to none in the district.

Many new attractions will be provided for the second day. A baseball match will be played between the Keene and Lakefield teams. There is great rivalry between these two teams and a fast game may be expected. Selwyn and Warsaw football teams will also play a game during the afternoon. Good prizes will be given the winning teams.

Sugar receipts at four U.S. ports are 300,000,000 pounds in excess of the receipts last year.

"SEE? There isn't even a tiny bit of Lantic left at the bottom of the cup! Every crystal dissolved immediately—So OF COURSE it takes less!"

Lantic "Fine" Sugar brings concentrated sweetness to all beverages (hot or cold)—

because it's fine!

buy Lantic in original packages—2-5 lb cartons - 10, 20 & 100 lb bags

ONLY TABLETS MARKED "BAYER" ARE ASPIRIN

Not Aspirin at All without the "Bayer Cross"

The name "Bayer" identifies the only genuine Aspirin,—the Aspirin prescribed by physicians for over nineteen years and now made in Canada.

Always buy an unbroken package of "Bayer Tablets of Aspirin" which contains proper directions for Colds, Headache, Toothache, Earache, Neuralgia, Lumbago, Rheumatism, Neuritis, Joint Pains, and Pain generally.

Tin boxes of 12 tablets cost but a few cents. Larger "Bayer" packages.

There is only one Aspirin—"Bayer"—You must say "Bayer"

Aspirin is the trade mark (registered in Canada) of Bayer Manufacture of Monoaceticacidester of Salicylicacid. While it is well known that Aspirin means Bayer manufacture, to assist the public against imitations, the Tablets of Bayer Company will be stamped with their general trade mark, the "Bayer Cross."

38th YEAR EXPANSION YEAR

Your Friends Will Meet You at the

LINDSAY CENTRAL EXHIBITION

Largest and Greatest County Fair in Ontario

FOUR DELIGHTFUL DAYS

WEDNESDAY, THURSDAY, FRIDAY, SATURDAY

Sept. 22nd, 23rd, 24th, 25th

LIVE STOCK, FARM PRODUCTS, HORSE RACING, VAUDEVILLE SPECIALTIES AND OTHER ATTRACTIONS.

$4,000 for Speeding in the Ring—Undoubtedly this Years' Races Will be the Best Ever—Three Races Each Day For Three Days.

The Royal Dragoons—24 Horses—will give their Musical Ride. There will also be a Brilliant Display of Fireworks on Thursday and Friday Evenings.

SPECIAL FEATURES in front of the Grand Stand, Trip, Trap and Monica in Comedy Trick House, Two Mourillous in two acts, The Flying Keelers, Aerial Trapeze Act. The Revolving Raes, Les Platas, The Contortionists in two acts.

MUSIC BY THE 45TH REGT. BAND EVERY DAY AND EVENING.

RAILWAY AND BOAT ARRANGEMENTS-Favorable arrangements have been made with the Grand Trunk and the Canadian Pacific Railways and its branches. Return tickets will be issued at fare and one third on all trains Tuesday afternoon, September 21, and on any day of the Fair, good to return on Monday, Sept. 27th, from points on the Midland Division, including Toronto, Belleville, Midland District. Also C. P. R. between Toronto, Havelock and Port McNichol.

HALIBURTON TRAIN WILL BE HELD ON FRIDAY AND SATURDAY UNTIL 6 P.M.

GOOD MEALS SERVED ON THE GROUNDS.
PARKING SPACE FOR CARS.

Gate Admission 25c Children 15c

JOHN CAREW, ESQ., President. J. P. RYLEY, Sec.-Treas.

Write the Secretary for a Prize List.

Why are People So Indifferent about Sleep

TO watch some of your friends, you might think sleep was the most unimportant thing in the world.

Yet every man could earn more, would enjoy his work and play more, if he would make sure of a *good, sound sleep* every night — all his nerves and muscles relaxed, and storing up new energy for the day.

And if he wakes up tired day after day he'd better look to his *sleeping equipment*— the wooden bed that squeaks; the metal bed that rattles; the old-fashioned spring that sags and sways; the lumpy, unsanitary mattress and pillows.

You'll never get the right kind of sleep except in a sturdy, noiseless bed, with flat, resilient spring, a soft, even mattress and clean pillow, all inviting you to *relax* and go soundly to sleep.

* * *

The truly noiseless Bed is the Simmons Metal Bed— *built for sleep.*

Just as the *sleep-inducing* Spring is a Simmons "Waldorf," of specially tempered spring coils. Fine springs that fit the contour of the body and support the spine in a straight line, insuring perfect circulation and restoring the energy used up in the fatigue of the day.

Simmons Felt Mattresses are the result of twenty-five years' study of equipment for sound, natural sleep. Made of pure, new cotton in clean, sun-lit factories. Used in thousands of fastidious Canadian homes.

And Simmons Pillows, which rest the head and neck exactly as they need to be rested.

Simmons Limited is a specialist in *Twin Beds*—a pioneer in that fine modern principle of a separate bed for each sleeper.

* * *

Simmons Metal Beds, Brass Beds, Springs, Mattresses, Pillows, Day Beds and Children's Cribs are the most sought after sleeping equipment in leading stores right here in town.

The prices are little if any higher than for the ordinary.

And when you are selecting your Simmons Beds with an eye to their appearance in the room, you will see that Simmons has for the first time established *beautiful and authoritative design* in Metal Beds.

Sleep is a big subject! Write us for the booklet, "What Leading Medical Journals and Health Magazines Say about Separate Beds and Sound Sleep." Free of charge.

The "CAMBRIDGE"
Design 1964—In Twin Pair

Made of Simmons new Square Steel Tubing — seamless, smooth and beautifully finished.

Exquisitely enameled in the accepted Decorative Colors.

Has the Simmons patented pressed steel *noiseless Corner Locks*. Easy rolling casters.

Your choice of Twin Pair and Double Width. Specially pleasing in *Twin Pair.*

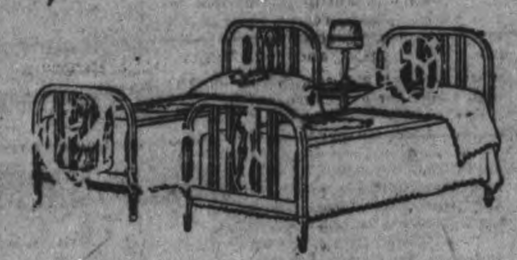

SIMMONS LIMITED
MONTREAL TORONTO WINNIPEG CALGARY VANCOUVER

SIMMONS BEDS
Built for Sleep

THE SMITH TOWNSHIP RATES STRUCK FOR THE CURRENT YEAR

A SPECIAL PRIZE FOR RURAL SCHOOL FAIRS—LIST OF ACCOUNTS

The members of the Municipal Council of the Township of Smith met in the County Council Chamber on Friday, Sept. 11th, at ten o'clock. All the members were present with Reeve Nichols in the chair. The minutes of the last meeting were read and confirmed.

The following rates under By-law No. 778 were levied for the year 1920:

County rate 5 8-10 mills.
House of Refuge—7-10 mills.
Township rate—1 mill.
County highways—2 5-10 mills.
General school rate—2 3-10 mills.

This year the county rate is increased by 9-10 of a mill, but a mill rate charged in 1919 for patriotic purposes has been struck off, making the amount to be collected practically the same as last year.

A special prize of $5 was voted to each of the rural school fairs held at Bridgenorth and Young's Point. For terms and conditions apply to Councillors Grant and Douglas.

The treasurer was ordered to pay the following accounts:

Isaac Archer, cutting brush, $40.00; Henry Carver, tile, $4.46; Francis E. Pearson, work on road, $21.00; Geo. Fleming, gravel, $3.60; W. Young, gravel, $10.80; Clegg and Meredith, gravel, $11.70; Jos. W. Tully, work on road, $7.20; W. J. Charlton, cement, $43.00; Wm. Brown, gravel, $9.75; Mrs. M. F. Sanderson, gravel, $5.10; A. Comstock, ambulance services, $8.00; Stewart McNaughton, work on road, $6.30; Wilbert McNaughton, work on road, $4.50; W. A. Roseboro, cedar, $5.00; Rodger Trennum, gravel, $6.45; Shantey R. Roseboro, work on road, $12.00; Examiner, printing, $27.78; Roy Northey, work on road, $162.00; R. W. Scott, use of water tank, $6.00; Peterborough Review Co., printing, $2.50; Fred Heard, work on road, $4.50; Jno. Hynes, grading, $21.25; W. H. Bell, work on road, $39.60; Rich. Fairbairn, work on road $58.50; Geo. McKee, work on road, $36.00.

The Council adjourned to meet aain by call of the Reeve.

WORLD HAPPENINGS

RACE RIOTS THREATEN.

(Canadian Press.)

CHICAGO, Sept. 21.—Race riots are again threatening. A negro killed a trolley conductor, and the mob had the negro hemmed in when the police arrived.

SETTLES DIFFICULTIES.

(Canadian Press.)

PARIS, Sept. 21.—The League of Nations has smoothed out the difficulties between four bellicose nations. This is the first instance in which the Society of Nations' mediation has been accepted by any countries.

AMBUSH LORRY.

(Canadian Press.)

DUBLIN, Sept. 21.—Armed civilians have ambushed a lorry here. Four persons were wounded.

HIGH PRICES IN RESTAURANTS

(Canadian Press.)

TORONTO, Sept. 21.—"Spreads," ranging all the way up to 1,400 per cent., are reported by the Toronto Department of Health in connection with the food prices in restaurants.

Cuticura SOAP and Cuticura Ointment

The pore-cleansing, purifying and sterilizing properties of this wonderful skin soap, using plenty of hot water and soap, best applied with the hands, which it softens wonderfully and the soothing and healing properties of Cuticura Ointment for redness and roughness, pimples and dandruff, if any, will prove a revelation to those who use them for the first time.

Soap 25c, Ointment 25 and 50c. Sold throughout the Dominion. Canadian Depot: Lymans, Limited, St. Paul St., Montreal. Cuticura Soap shaves without mug.

DIAMONDS

SPECIAL VALUES FAIR WEEK

Stones that are exception in Cut and Quality

FRANK CLARK
Goldsmith Hall, 170 Charlotte Street

PUBLIC IS LOSING INTEREST IN FAST

"SELF-STARVATION" BY SINN FEINERS, SECRETLY FED, HAS NO LONGER THE DESIRED EFFECT ON SHREWD PUBLIC

BELFAST, Sept. 21.—A gang of twenty rebels raided the houses of Protestants in the vicinity of Banbridge. David Nelson, Knockgorm, beat off the raiders after a sharp fight. The gang had forced their way in. Nelson was seized by the gang on his way home. They then attacked his house, which his two young sons gallantly defended. They beat the raiders off, but their mother was shot in the head by one of the many bullets sent into the house.

Got Only One Gun.

Archibald MacMaster's house and Mrs. Waterson's house, all in Corbet, were forced. All the other houses would have been broken into had not neighbours gathered and attacked the gang, which fled into the darkness with one gun, the result of the night's plunder. Two were reported wounded.

Shot as a Spy.

The body of Patrick Daly, of Ballingough, Roscommon, was found with three bullet wounds, and the word "spy" written on the corpse. Daly was kidnapped last month.

Patrick Hegarty, Carrowkeel, Co. Mayo, court-martialled in Belfast for having a revolver in his possession, was given two years.

John Collins, Incherig, Cork, was court-martialled in Cork for possession of seditious documents, and given twelve months.

Yesterday the military seized every kind of firearm in the gunsmith shops of Dublin.

Public interest has greatly waned in Terry MacSweney's fasting feats.

A Wheeling, W. Va., woman has just received a postcard mailed to her 26 years ago.

Rheumatis[m]

Now is the time to get rid of [it].
Nature is pulling for y[ou].
The warm weather's he[re].
This is your chanc[e to]
grasp it—take

Templeton's Rheumatic Capsul[es]

Get it out of your system [the]
easiest way!
Sold by reliable druggists [for a]
dollar. Ask our agent or [write]
us for a free sample. Te[mple-]
ton's, 142 King St. W., Toro[nto]

Local Agents, McDermid & [...]
and E. L. Payne's Drug Stores[;]
Lakefield, Tanner Drug Co.

"It's confidence that does i[t]"

Your Housekeepi[ng] Money

—goes a long, long way w[hen]
you shop here. These attr[ac-]
tive "FOOD SPECIALS" [are]
worthy of the attention of F[air]
visitors, as well as city hou[se-]
keepers:

Choice Fruits

We are daily receiving la[rge]
shipments of choicest Fr[uits]
from the best growers, such [as]
CRAWFORD PEACHES
BARTLETT PEARS
BLUE AND YELLOW PLUMS
CRAB APPLES
FANCY TOMATOES
APPLES (many kinds)

In addition to the above w[ill]
be found a choice variety [of]
seasonable
PICKLING VEGETABLES
Pickling Sundries — Spic[es,]
Vinegars, Metal Rings for ja[rs,]
etc.

Christie Fancies

Among our stock of nea[rly]
50 varieties of Christies Fa[ncy]
Biscuits. We specialize in t[he]
following extra fancies, part[ic-]
ularly suitable for afterno[on]
teas, private socials, etc.:
CHERRY MACAROONS
CHOCOLATE MACAROO[NS]
CHOCOLATE LUNCH BA[RS]
TIT-BITS
LA CREMES
CHOICE MACAROONS

Fair visitors, as well as
others, are assured of prom[pt]
and careful attention at [all]
times.

PORTER & WHITE CO.
334 George—Phone 2[...]

Renew your Subscript[ion]

Made-to-Measure Tailored Suits, Coats and Skirts

You will appreciate the original ideas, excellent quality of materials, and careful Tailoring of our Ladies' Apparel for Fall wear. Modelled and made to order. Suitable for any occasion.

We design and fit every garment, and can tailor them for less money than you can buy ready-made clothes.

We can make anything in high-class garments. Come in and talk the matter over.

ROGOW BROS.
Ladies' Costume Tailors
Cor. George and Brock Sts. *Open Evenin[gs]*

BRITAIN AIDS FRANCE TO MEET HER U. S. LOAN

WEAKNESS IN STIRLING DUE TO PURCHASE OF DOLLARS ACROSS ATLANTIC

(Canadian Press)

NEW YORK, Sept. 21.—The Wall Street Journals states that it is generally understood among leading New York bankers that Great Britain's share of the Anglo-French loan is practically provided for, and that when the date of maturity arrives, on October 15, no financial arrangements will be necessary except the actual redemption of the bonds at the office of J. P. Morgan and Company.

"No details are available," says the paper, "as the matter is confidential between the British Treasury and its agents in this country, but the bankers in close touch with British financial dealings assert that in addition to accumulation of credits on this side, England has been making continuous large purchases of Anglo-French bonds in the open market for several months past. What the aggregate of such credits and purchases are is not known, but it is believed to be well over $200,000,000. Much of the weakness in sterling lately has been due to the purchase of dollars on the otherside of the British Treasury for this purpose. In addition, Great Britain shipped gold earlier in the year which was generally understood to be to strengthen her Anglo-French loan funds here.

"Not only has Great Britain provided for the share of the loan, but it is being said in banking circles that the French Government obtained some assistance from her ally across the English Channel in getting together the $250,000,000 which France has, or will have, to meet as her [illegible]."

MILLIONS OF WAR ORPHANS IN EUROPE

NEW YORK, Sept. 21.—Dr. Livingston Farrand, chairman of the Central Committee of the American Red Cross, has returned from a month in Paris, Geneva and London receiving reports from the various countries in Eastern Europe in which the Red Cross is active.

"General relief must be continued in Poland and Austria," Dr. Farrand said, "but the chief problem is the children of Europe. Red Cross estimates indicate at least 11,000,000 children in Europe now fatherless from war and who face the next few years without hope of adequate care unless outside assistance is given. Poland has 500,000 orphans, most of whom are living in camps for destitute refugees. In Czecho-slovakia, Austria and Hungary there are at least 1,000,000 orphans, of whom 5,000 were found recently wandering like animals in the Ruthenian Mountains.

In Jugoslavia there are 500,000 orphans, hundreds of whom were found living in the ruins of devastated villages, which had been deserted by the adult population. The picture is appalling, and the Red Cross proposes to use its machinery to acquaint the people with the facts. I am very glad to learn that the American Relief Association, under the leadership of Mr. Hoover, is planning to continue its work of feeding the children in the countries where there is likely to be a food shortage. The American Red Cross will also bear its share in the task of preventing the spread of typhus in Poland in the coming winter, for another epidemic is feared."

SOUR STOMACH

MI-O-NA PUTS THE STOMACH IN FINE SHAPE IN FIVE MINUTES

If your stomach is continually kicking up a disturbance; if you feel bloated and distressed; if you belch gas and sour food into the mouth, then you need Mi-O-Na Stomach Tablets.

Mi-O-Na stomach tablets give instant relief, of course, but they do more; they stop the poisonous gases. They stop excess fermentation of food and thoroughly clean, renovate and strengthen the stomach so that it can readily digest food without artificial aid.

Mi-O-Na stomach tablets are guaranteed to end indigestion, acute or chronic, or money back. This means that nervousness, dizziness and biliousness should disappear. Druggists everywhere sell Mi-O-Na, or by mail, 75 cents. Booth's Hyomei Co., Listowell, Ont.

HYOMEI
(PRONOUNCED HIGH-O-ME)
Ends Catarrh or money back. Just breathe it in. Outfit including inhaler $1.35. Extra bottles 75c. All druggists.

ITALIAN WORKERS AND EMPLOYERS IN CONFERENCE

Premier's Plan For Settling Disputes Not Acceptable.

(Canadian Press)

ROME, Sept. 20.—Delegates of Italian Employers informed Premier Giolitti yesterday they were unable to accept his formula for reaching a settlement of their controversy with their workmen, but would submit to it. The Premier answered that he would assume full responsibility for imposing his plan and later issued a decree making the formal announcement of his action.

Efforts were made earlier in the day to reconcile opposing points of view regarding the Premier's plan.

This morning's session adjourned and then the delegates of employers and workmen held a conference. Most of the time of this joint conference was taken up with consideration of the question of dismissing workers.

BIG DIVORCE DOCKET.

(Canadian Press)

DETROIT, Sept. 21.—Local divorce records were broken in a four day campaign waged by Circuit Court judges against an overcrowded divorce docket. Six judges granted a total of 135 decrees. One the day the average of cases heard was one in every 66 seconds.

The "lady in the case" is usually a good-looker.

Too Fat?

EASY, HOME SELF TREATMENT

Overstoutness weakens, the liver becomes sluggish, fat accumulates, heart action becomes weak, energy fails, work is an effort and the beauty of the figure is destroyed.

Fat excess is unhealthy, it shortens lives of many. Don't allow your health to be ruined through a burden of unhealthy fat. *Become slender!* Spend some time daily in the open air; breathe deeply. Get from any druggist a box of Korein and follow Korein system simple directions that come with it.

Weigh yourself and take your measurements every week. Continue reducing until you are down to normal. Korein system is absolutely harmless, is pleasant, and even a few days' treatment is likely to show a noticeable reduction. Legions of testimonials.

Korein system (pronounced *koreen*) has succeeded when other remedies, etc., have failed. It is the delight of those who wish to improve their figure and to acquire a young, active appearance. $100.00 guarantee that you reduce 10 to 60 pounds, (whatever you need to) or costs you nothing! Buy Korein at any busy pharmacy; follow directions. Or write for free booklet to Korein Company, 377 Toronto, Ont.

No Job Too Small For Us

It matters not whether it is a large or a small job, you wi[ll] receive our prompt attention.

We have a large and complete staff of electricians to ta[ke] care of any class of electrical work.

A full line of electrical fixtures and appliances in stock.

YOURS FOR SERVICE,
GRANT & THORPE
ELECTRICAL CONTRACTORS AND SUPPLIES
WILLARD SERVICE STATION
418 George *Phone 79[...]*

Routly-Braund, Ltd.
174-176 CHARLOTTE STREET

FOR
Boots, Shoes and Rubbers of Solid Valu[e]
See Our Double Value Clearing Tables

HON. MANNING DOHERTY OPENS PETERBORO'S BIGGER EXHIBITION

(Continel from page 1.)

Speeches of Welcome.

Mr. G. O. Cameron, chairman of the Reception Committee, in introducing the speeches of welcome by the Mayor of the city and Warden of the county to the Minister of Agriculture, said that the speeches could not be lengthy. It gave him great pleasure he said, to see the representative gathering of farmers and citizens on the Board of Directors, the City Council and the County Council assembled at the luncheon., all with one common interest in mind, and working with that end in view — to promote the agricultural interests of the district and to make the Peterborough Exhibition do no small part of this task. The ambition of the directors, he said, was to make the Peterborough Exhibition known as the greatest in Central Ontario. Manning Doherty and his Government, he said, could do much for the Fair, and he felt that they would. There is nothing which promotes the raising of live stock, the better cultivation of the land more than a good Exhibition.

Mayor's Address.

It gives me great pleasure to welcome the Hon. Mr. Doherty to our city, and I am sure we are greatly pleased to have him here. I give him the welcome of the city, said Mayor A. A. McIntyre.

Warden Nichols echoed what the Mayor said on behalf of the county.

An Appreciation.

Hon. Manning Doherty won his way to the hearts of the directors in his first few crisp sentences. "I remember well," he said, "when I asked Mrs. Doherty to be my wife. She said she was greatly surprised. Her surprise was not one-tenth of the surprise I feel at the welcome given me to-day. I assure you it is a real pleasure to be here." Hon. Doherty said that his words would be few, because he understood he would be given an opportunity to speak at the grounds. I wish, Mr. Chairman, to express my appreciation of the kind words extended to me by you, the city and the county.

Rev. Mr. Phelan, on behalf of the directors, also welcomed the Hon. Minister. He assured him that there was nothing but co-operation between the city and county, and he hoped that Mr. Doherty would take away nothing but the kindliest feelings for Peterborough and this district.

Mr. V. Eastwood also expressed the pleasure they felt in having the Minister here, and he also expressed, on behalf of the people of the Province, their appreciation of the work of the Drury Government.

At one o'clock the brief speeches were over, and the directors, with as many members of the City Council and County Council, and the Minister of Agriculture, left for the Exhibition Grounds.

The Parade.

With the factory whistles roaring, the People's Chimes ringing, hundreds of people gathered at Central Park cheering as they had never cheered before, Peterborough joined wholeheartedly in giving the opening of the Fair just the impetus the directors had confidently expected to reward their efforts in making the 1920 Exhibition the biggest and best show of its kind yet.

The parade which heralded the formal opening of the Fair, gathered at Central Park, every float and contribution being on time. Slowly the demonstration commenced its course to the Exhibition Park.

The Floats.

The utmost ingenuity was exercised by the merchants and manufacturers of the city in providing wonderful and beautiful floats, which were not only particularly attractive to behold, but represented a world of thought.

Cressman's was particularly impressive. On a truck of immense proportions, a scene which like the truck was snow-white, carried out the idea "Reconstruction Period, 1920," which was backed by the idea of "beating the swords into ploughshares." The living statuary involved in the float added much to the general effect.

Barrie's float represented a trapper's hut, constructed of valuable furs, at the door of which sat the tranper, while the firm's motto, "From Trapper to Wearer," was written on the side of the hut in real ermine skins.

Miller, Powell & Watson had an attractive exhibit, their float featuring the Cataract 1900 washing machine. The scene depicted a housewife sewing while electricity accomplished the washing, and bore the motto, "She sits and sews."

Jordan's float represented a woodland bower of evergreens, to which roses, carnations, chrysanthemums, and asters lent a riot of colour.

The Peterborough Cereal Company and all the mills of the city were represented by truckloads of sacks of flour and boxes representative of the products of the various mills. The Peterborough Cereal Company's float was particularly good.

The Pure Milk Products Co. was represented by a seemingly endless chain of delivery waggons and trucks, while each of the bread companies had a good showing.

Amongst the many exhibits, numerous private cars swelled the parade, and countless little boys on gaily decorated bicycles circled about the vehicles.

The Finish.

The procession was finished by the ever-popular hay waggon, driven by an 18th century model farmer, and upon which two equally non-up-to-date predecessors of the U.F.O. and U.F.W.O. turned, or attempted to turn, ceaseless somersaults.

Unique Float.

The Canadian Packing Company's float was one of absolute originality, and represented a huge white submarine with a small boy, armed with a pair of binoculars, at the look-out tower, while a small girl manned the wheel.

Opens the Fair.

Hon. Manning Doherty, Provincial Minister of Agriculture, formally opened the Exhibition shortly after 2 o'clock this afternoon. Hon. Mr. Doherty spoke from the balcony over the entrance to the Manufacturers' Building, which was reached by means of a ladder. Perhaps if the Minister had been of a more portly build he would have had difficulty in making the ascent. As it was, Mr. R. Denne, president of the Exhibition Board, was the only one who accompanied him to the platform.

Mr. Denne, in introducing the distinguished guest, stated that the Board hoped that next year it would be able to show the people another building as large as the Manufacturers' Building, and a cattle barn 200 feet by 40 feet.

Hon. Mr. Doherty, after complimenting the Board upon the general excellence of the Fair, and stating that he was always glad to accept such invitations as that of to-day, launched into an exposition of the Fair as a means of bringing about mutual understanding between urban and rural interests, and stated that this was necessary as disunion and exaggerated class bigotry was detrimental to the best interests of the country.

Turning to a consideration of the attitude of the farmers, the speaker declared that there was never a more slanderous lie than that to the effect that the farmers were antagonistic to industry.

Farming, Hon. Mr. Doherty believed, was Canada's greatest industry, and he cited statistics in support of this. The immense national debt's payment rested largely on the farms. Here he pointed out to business and professional men the great influence which the remarkably large harvest of this year had had on the financial situation.

His advice to Canada was to "travel the centre of the road." The present ideas and valuation of men must undergo a change, he said. He pointed to the ideas which he claimed had led to the present unrest, namely, that the best evidence of a country's prosperity and progress was to be found in the number and size of its cities. He believed that attention should be given to the living conditions of the people rather than to the numbers of them.

He closed by advising the Exhibition Board to keep always in mind the fact that the successful Fair was the one which gave agriculture a prominent place.

For Kidney Trouble & Rheumatism

Dr. Banta's Kidney and Rheumatic Pills

For Sale by All Druggists

Will Relieve BACKACHE, KIDNEY TROUBLE AND RHEUMATISM. If you are suffering from any of these Diseases, TRY THEM. They have NO EQUAL.

MANUFACTURERS' BUILDING.

The manufacturers who are exhibiting in the Manufacturers' Building at the Exhibition have succeeded in arranging a series of exhibits which not only will educate the citizens and visitors as to the products of Peterboro's industries, but have made the Manufacturers' Building the feature of the fair.

Canadian Packing Company

To the right of the main entrance is the beautiful exhibit of the Canadian Packing Company. A large show case at the front is filled with tastefully arranged products of the company, behind which rise two tiers of hams and lard against a background of red, white and blue.

Gerhard Heintzman Company.

Next to the right is the exhibit of the Gerhard Heintzman Company, of Toronto. The exhibit is carpeted and consists of pianos and phonographs of the period cabinet design.

DeLaval Company.

Against a background of yellow and white the DeLaval Company has arranged an exhibit of milking machines and cream separators. A feature of this exhibit is a power milking apparatus set up and in operation.

J. J. Turner & Sons.

The tone of the J. J. Turner & Sons exhibit is patriotic. A large jardiniere of flowers and plants in the centre is surrounded by other flowers, and in the background are massed flags, pyramids and pillars of bunting, and Union Jacks are draped in profusion from the wall about a large Union Jack on a shield surorunded by a circle of colored lights.

Heintzman & Company.

A feature of the Heintzman exhibit is a number of phonograph motors in operation. Phonographs and pianos form the exhibit and the beaverboard back is hung with photographs of Victor Talking Machine artists.

Peterboro Cereal Co.

A show case filled with tempting bread and cakes made from the company's flour is banked on one side with sheaves of wheat and on the other with bags of flour. The whole is surmounted by a large photograph of the company's plant against a background of blue.

Canadian Nashua Paper Company.

Pyramids and pillars of paper manufactured by this company are piled in profusion on tables draped in the patriotic colors of red, white and blue. Everything in the exhibit with the exception of the bunting is manufactured by the company. The feature is a background of colored waxed papers, all harmonizing. A number of package sealing machines form a feature of the exhibit.

Canadian Raybestos Company.

Educative describes the process exhibit of the Canadian Raybestos Company. The process of manufacturing asbestos brake lining is shown from the rock to the finished product.

Alfred McDonald Lumber Company.

A background of pale green repreeenting a wall through which open French windows and in front of which are grouped models and completed products of this company forms a comprehensive showing of lumber products.

Quaker Oats Company.

A counter draped with blue and white on which are grouped Quaker cereals is placed in front of groups of other products in front of a background of beaverboard.

The J. M. Greene Company.

Tables covered with sheet music and literature and surrounded by phonographs of period and modern design are set off by a beautiful background hung with musical instruments.

Peterboro Canoe Company.

Four canoes grouped in front of white pillars harmonize with the surroundings in the Peterboro Canoe Company's exhibit.

Campbell Flour Mills.

A table on which are shown grains and feeds is surrounded by pyramids of flour and feed.

Canadian Woollens.

Piles of yarn are set off by a background over which rolls of cloth are draped with colored yarns which harmonize well in the exhibit of the Canadian Woollens.

Canada Paint Company

Banked by Union Jacks are placed samples of the company's products in group arrangement.

Office Specialty Company and Peterboro Business College.

These two adjoining exhibits both are model offices. Full office equipment from filing cases to adding machines are shown.

Adam Hall.

In front of a huge Union Jack are placed three ranges in this exhibit of Peterboro's stove industry.

Peterboro Lock Company.

The novel yet beautiful combination of brass and black is the feature of the effective exhibit of the Peterboro Lock Manufacturing Company. Tables draped in black, and cases lined with black are backed by tiers of black all covered with polished brass locks.

Bon Marche Manufacturing Company.

Daintiness is the note struck by the exhibit of the Bon Marche Manufacturing Company, which, with its exhibit of dainty whitewear in front of a background whose prevailing tone is pink, is sure to catch the feminine eye.

FAIR EXHIBITS

ADMIRABLE MUSICAL EXHIBIT BY HEINTZMAN & CO.

To-day, and every day, we need all the music and cheer we can get. Music that gets into our inmost being and helps to mould character, chases out discord with melody and despondency with cheer.

Paeons of praise is being bestowed on the beautiful, outstanding musical exhibit presented to visitors at this Fair by local representatives of Ye Olde Firme of Heintzman & Co., Limited, under the capable direction of the local manager, of Heintzman Hall, Mr. W. Lawson.

This exhibit certainly draws the crowds. It occupies one of the four corner sections of the new Manufacturers' Building. It is a well and skilfully arranged display, embracing magnificent examples of Heintzman & Co. upright pianos, player pianos, phonographs, and other allied goods. The piano display consists of three distinguished models, viz., "Duchess," "Ionic," and "Classic." There was also shown a beautiful Heintzman & Co. player piano, reproducing a repertoire of music-rolls as they were placed in position, and attracting attention by the caressing melodies, the thrills, and the full chords of the great masters. The Heintzman & Co. aluminum action player is claimed to be the acme of success in modern player piano construction. It matters not whether you are a pianist or no, the operation is so simple anyone can reproduce the most intricate music.

There is also shown a "bare" piano, exposing the whole mechanism, or "interior anatomy," of the instrument, with all its units, intricate parts, and innumerable actions exposed to the eye. Mr. W. Morton, the expert tuner for Heintzman & Co., demonstrates and technically explains every detail in an instructive and interesting manner.

Naturally, it was a source of gratification to the Heintzman Hall representatives to find their exhibit receiving the congratulations of the throngs of visitors that flocked to their section. Those who have watched the trend of social events in Canada do not need telling that the pianos of Heintzman & Co. are in so many instances the choice of those having the management of these affairs. Foreign and visiting artistes from abroad, as well as those best known at home, have eulogised these beautiful-toned instruments. They possess unique musical characteristics that give them a distinctive place among the great pianos of the world.

A unique attraction which adds to the educational feature of this exhibit is a comprehensive demonstration of the actual construction and manufacture of the individual parts of the Heintzman & Co. pianos. Interesting details are given of the leading improvements—introduced by this firm in their piano building, which have led up to their remarkable excellence. Models are shown of the varied intricate actions of pianos and player pianos, in which the movements of the different parts are effected. A cross section of a piano action is seen illustrating the value of the metal-fitted improvements adopted by Heintzman & Co., and which have proved so valuable in resisting climatic changes, dampness, cold, and wear.

There yas a fine showing of high-class phonographs in the exhibit. Handsome cabinet examples of the "Brunswick" and "MacLagan" instruments attracted well merited attention. A Gothic period model of the "Brunswick" enlisted marked attention. It is electrically equipped and requires no winding. A period model of the "MacLagan" phonograph is a beautiful piece of cabinet work. To have a real appreciation of the phonograph art these two highly perfected models should be heard. A four-spring "Brunswick" motor is seen in action, displaying the hidden movements of the phonograph and indicating how smoothly the records are run off by this curious device.

Mr. F. B. Hutchison was in charge of the piano section of this exhibit, and Mr. Oscar Freeburn, of the Heintzman Hall phonograph department, was in charge of the phonograph section.

The decorations in this exhibit were in tasteful harmony—the walls were appropriately hung with pictures of noted pianists and singers, and the general effectiveness cleverly enhanced in various ways.

At the opening of the fall season, and to stimulate buying during Fair week, Heintzman & Co. prices and terms on new pianos are being made unusually attractive. People who consider a piano beyond their means are invited to call at this exhibit, or at Heintzman Hall, Royal Bank Building on Hunter Street, and learn how easily terms can be arranged. At any time to suit the convenience of prospective buyers, Mr. Lawson, the local manager will arrange for a demonstration of the beautiful tonal powers of any of the instruments. Heintzman Hall in Peterborough has gone to the extreme to make it easy for many homes in the city to enjoy the comfort and inspiration of good music by absorbing itself the increases that otherwise would be imposed on present day purchasers. A call puts you under no obligation to buy, and a hearty welcome awaits all visitors at the Fair or at Heintzman Hall showrooms Hunter Street.

IMPROVEMENTS IN OFFICE EQUIPMENT AND SYSTEM.

The Office Specialty Manufacturing Co. of Newmarket put up a splendid display of their unique office specialties, so ingeniously adapted for modern office efficiency. This exhibit occupied a central position in the new Manufacturers' Building, and was in charge of Mr. D. A. Costello, the company's energetic representative for Eastern and Northern Ontario.

No business manager could view this display without hankering after some of the time-saving and admirably adapted desk and filing specialties. The efficiency of the modern office can only be acquired through the use of systems that have been carefully and intelligently planned to handle the work expeditiously, and with the minimum of effort. With an experience of over thirty years, this Newmarket company have produced office furniture designs that have proved highly desirable and applicable to all classes of business utility.

In workmanship and material the lines shown would seem to cover every desired taste, while the designs are pleasingly simple, cleverly planned, and handy. Another feature of this "Office Specialty" line that makes for time-saving and economy is the standardisation on the various units that have proved most adaptable for office work in all kinds of business. No better evidence of the value of these lines to the modern business man could be afforded than the constant appreciation shown by the large attendance of merchants and others around this section.

The central combination in this exhibit is an Office Specialty efficiency desk. Visitors called and seemingly envied this splendid office combination. It answers for a filing cabinet and desk combined. Its drawers are arranged in letter size divisions to hold correspondence files and sales reports; in cap size divisions for cost charts and factory reports; other divisions hold sets of card records. So that statistics regarding every phase of business are instantly accessibe. In a word, this desk enables you to do more work in less time.

Samples of Vertical Filing is also shown. Alphabetical or numerical guides are used to divide the drawer and each folder has a specific place with all related papers filed in the same folder.

To all who find the lack of system in their office or who need their present system revised the "Office Specialty" system service should prove a great boon.

This interesting display also shows samples of the Steel Vertical Files, Shannon Filing, Card Index systems, Counter-height Verticals, Card Record Desk, Technical Book Cases, etc.

Mr. Costello, who has charge of this exhibit, was kept constantly busy explaining the merits of each specialty, and it is safe to say that he will have a bookful of orders before the Fair is over. Mr. Costello is a live Peterborough boy and is making good in the wide field to which he has been appointed.

ADAM HALL, LIMITED.

Visitors to the Exhibition should not fail to inspect the attractive exhibit in the Manufacturers' Building of the dependable Tropic Ranges manufactured in our own city by Adam Hall, Limited. These ranges have won favour generally for their cooking and heating efficiency, and courteous attention at this booth will cheerfully demonstrate them as carrying ample capacity for either city or farm use.

There is a large and growing call for Adam Hall Limited's ranges in Canada to-day, due to their popularity from a general utility standpoint and economy in service. Locally they are sold by Adamson & Dobbin, Simcoe street, James Murty, Hunter street, and the Home Furnishing Company, Charlotte street.

CANADIAN NASHUA PAPER COMPANY, LIMITED.

That some products of the Canadian Nashua Paper Company enter largely into domestic use is shown by this industry's instructive exhibit in Manufacturers' Building at the Exhibition. Reference is made to their demonstration of this company's special grade of wax-paper for wrapping bread, cakes, cereals, candies, chewing gum, soaps and other staple commodities. Courteous attendants are present and a cordial invitation is extendants visitors to let them exemplify the value of wax paper for preserving edibles in that degree of freshness and sanitation looked for by all discriminating housewives these days. Wax paper for wrapping edibles to protect them from dust and disease-carrying insects is rapidly growing to be recognized generally as an "indispensable" produced; hence this exhibit is of unusual interest.

This industry is one of Peterborough's latest acquistions, and its value to the community and country can readily be gleaned by an inspection of their varied display of first-quality outputs, including "specialty" and "gummed" papers and sealing tapes, all the company's own manufacture.

The Canadian Nashua Paper Company is located in the old Cordage building, the plant is now running in full operation and their establishment in Peterborough is justified by the fact that up to now business has exceeded their most sanguinary expectations.

Their exhibit is at the eastern end of the building—Don't miss it.

CAMPBELL FLOUR MILLS CO.

Tiers of this Company's far-famed "Cream of the West" Flour (for bread) and "Monarch" brand (for cakes and pastry—in bags— arrest the attention of Exhibition visitors in the Manufacturers' Buildings. A demonstration worth while is bread made from "Cream of the West" flour, the outstanding features of which are its pure flaky white interior and crisp brown crust. Other exhibits consist of this mill's "Monarch" feed for poultry and stock, the first class equality of which is quite apparent. Visitors should not fail to see at this booth the two inviting four-storey fruit cakes made by Coleman Bros. and L. Potvin from "Monarch" flour. Everyone may have a free ticket entitling him or her to a chance for a gift of one of these toothsome cakes, the lucky winenr of which will be announced Saturday. So hold your tickets till then.

The Campbell Flour Mills Company is the oldest milling concern in Canada and enjoys an enviable reputation as the largest in the British Empire. It is an industry reflecting credit on this city and the community generally and its products are unexcelled in the whole world

PETERBORO BUSINESS COLLEGE LIMITED.

This, one of the largest business educational in Ontario, than which there is none other in Canada more completely and efficiently equipped for training successful young business men and women is demonstrating the utility of their modern office machines. The exhibit consists of the Borrough's Bookkeeping Posting Machine, the Dictaphone, Adding Machine and Calculator, a knowledge of which is quite indispensable today to aspirants for highly-paid positions in Canada's best business establishments.

This booth will be found in the centre group in the manufacturers' building, and is replete with interesting and instructive exemplifications of the call for machinery in all up-to-date business office operations. Prospective students should make a note of this, as the demand to-day for graduates from the Peterboro Business College is far in excess of the supply. Positions await graduates from term to term, and ambitious young men and women should take advantage of the opportunity knocking at their doors to acquire the best busines education available. Full information as to courses, etc., may be obtained at the Peterboro Business College's booth. Enquire now.

CANADIAN PACKING CO., LIMITED.

It is hard to conceive of any hunger-striker resisting the tempting exhibit of this company in the Manufacturers' Building, just to the right of the western entrance. The whole tastefully displayed samples of "Rose Braud" Cooked Meats, Lard, Butter, Eggs and Cheese arrest, tempt and hold. It is in truth one of the most outstanding features in the Exhibition. Both refrigerator and shelves and tables are replete with delectable edibles, quite seductiv.

The demonstration of "Rose Braud" Oleomargarine is a centre of attraction, and Mrs. Wilson in charge is kept busy handing out tasty tid-bits of crackers spread with this approved substitute for butter. She was heard to say she was brought up on oleomargarine, and her recommendation of "Rose Brand" as the best ever "should carry weight with the public."

No visitor should miss the Canadian Packing Co.'s exhibit of their locally produced products, always acceptable on any and all tables. The exhibit is quite illuminative, and is attracting unusual and complimentary attention. Don't you miss it!

HUSKY MEN ARE EATING SALADS

They Are Also Eating Rich Pastry and Highly Seasoned Foods That Call for Stuart's Dyspepsia Tablets.

In the big, palatial restaurants of the large cities their principal patronage comes from the out-of-town visitors. No lunch counter sandwiches for them. They like the entree, salads, rich pastry and a cup of black coffee with rich cream. This combination is likely to overcrowd the stomach, to cause acidity with sour risings, gassiness, a feling of fulness and other such distresses due to indigestion or dyspepsia. Wherever you go in any city in the U. S. or Canada you will find Stuart's Dyspepsia Tablets on sale at 60 cents a box. Take one or two after eating as they relieve the acid stomach and at the same time help digest the food.

A New York taxicab driver restored to a woman her purse containing $3,000 worth of Liberty Bonds and $1,500 cash and jewelry which she had left in his cab.

A Quick Transition

If you have no acquaintance with the GREENE PIANO you have but to SEE it and HEAR it to KNOW it and LOVE it. The graceful lines of the case on the

GREENE PIANO

First attract the eye, hearing it's clear liquid tone satisfies the ear, You then feel that you know the Piano you want because you have fallen in love with it. Further, when you are told its moderate price, and find you can buy it on very easy terms of payment, that settles it.

Won't you call at our Store and get acquainted?

The J. M. Greene Music Co.,
LIMITED.
"The Home of Good Music" *Charlotte St.*

FOR SALE

A Quantity of Dry Pine and Hemlock Lumber 1 and 2 inch.

J. E. A. FITZGERALD
Phone 111

FOR SALE

LOTS

On the

LATE SENATOR COX HOMESTEAD

BEAUTIFULLY SITUATED

Apply

437 GEORGE STREET

SPORTING NEWS, VIEWS AND GOSSIP

PETERBOROUGH FOOTBALL LEAGUE

	Pld.	Wn.	Lst.	Dr.	Goals F.	A.	Pts.
Caledonians	4	3	1	0	10	3	6
G.W.V.A.	3	2	0	1	2	0	5
C.G.E.	4	2	1	1	6	5	5
Comrades	3	1	1	1	2	2	3
De Laval	5	1	3	1	7	12	3
Canadian Woollens	5	1	4	0	7	13	2

2 points for a win. 1 point for a draw.
Games played and goal average counts in standing.

RUGBY REVIVAL FOR PETERBORO'

PLENTY OF MATERIAL FOR A GOOD TEAM HERE THIS FALL

Many rugby enthusiasts are delighted with the prospects of a successful revival of this grand old game in Peterborough this year. There were times when the name of this city was associated prominently with rugby in Canada, and Ontario and Dominion honours were brought here. Peterborough has had the honour too of turning out some of the best known players in the game. Dr. McPherson, Frank Burnham, Pete Campbell, Wilfred Stratton and Dick Sheehy starred with Varsity; Frank Heffernan with Ottawa College; Harold Hill and Ken Overend with Queen's; Ross Laing and C. Rogers with McGill; Ben Simpson with the Hamilton Tigers, and Ross Craig with the Hamilton Alerts. There is material in Peterborough this year for a first-class team with such men as Dick Sheehy and "Hap" Harrison as the huslers, and it is hoped that the lovers of the game will fall in line and make the revival a success.

SEAFORTH RACE WAS RUN IN LAKEFIELD

B. ARCHIBALD WAS THE SUCCESSFUL COMPETITOR

In the first Seaforth race run yesterday afternoon at The Grove, Lakefield, B. Archibald came in first on the big side and Gordon Strickland, son of Reeve Strickland, first on the little side.

In the laundry of New York's largest sotel 10,000 towels and 6,000 sheets are washed and ironed daily.

BASEBALL SCORES

NATIONAL LEAGUE.

	Won.	Lost.	P.C.
Brooklyn	88	59	.599
New York	81	63	.562
Cincinnati	77	63	.550
Pittsburg	72	69	.511
Chicago	72	73	.497
St. Louis	68	76	.472
Boston	58	80	.421
Philadelphia	54	87	.383

Monday's Results.

New York 5-3, Cincinnati 2-9.
xBrooklyn 2, Pittsburg 1.
xSt. Louis 4, Philadelphia 3.
Chicago 6-1, Boston 1-9.
x—10 innings.

AMERICAN LEAGUE.

	Won.	Lost.	P.C.
Cleveland	90	52	.634
Chicago	90	55	.620
New York	89	57	.610
St. Louis	71	70	.503
Boston	67	78	.462
Washington	62	77	.446
Detroit	57	86	.398
Philadelphia	46	97	.322

Monday's Results.

Chicago 13, Philadelphia 6.
Cleveland 8, Boston 3.
Washington 9, Detroit 3.
xNew York 4, St. Louis 3.
x—Eleven innings.

FIRE AT BARRIEFIELD CAMP.

Loss Said to be $100,000—Seventeen of the Huts Burned.

KINGSTON, Sept. 21.—Eight out of the 17 military huts erected at Barriefield about two years ago were destroyed by fire Saturday afternoon, which broke out in the married non-commissioned officers' quarters. The greater part of the military stores was saved, but the men's furniture was destroyed. The loss is said to be about $100,000, with some insurance on the men's effects.

INSURANCE CERTIFICATES MUST BE RENEWED

EXPIRATION DATE IS SEPTEMBER 30TH—AFFECTS LIFE, FIRE AND CASUALTY INSURANCE

Ontario Insurance Agents' Certificates of Authority expire on the 30th of September next. All agents continuing in business must apply to the Department of Insurance at Toronto, or to some Registered Insurance Company for new forms of application for certificate for the year 1920-1921. By an amendment to the Ontario Insurance Act adopted at the last session of the Legislature, separate individual certificates are required by agents for Life, Fire and Casualty Insurance. No certificates are issued to firms or corporations, but every individual agent must have his individual certificate. The fee is $3.00 for each certificate in each division. Applications should be forwarded to the Department promptly to avoid the penalties provided by the Act for carrying on business without a license. 3d-21-23-25-1w

HORSE NOT FOUND YET.

Fair and Warmer, Lost at Montreal, Still Missing.

MONTREAL, Sept. 21.—Few local turf incidents have created so much gossip as the disappearance of the horse Fair and Warmer a week ago from Blue Bonnets track, and the more talk the deeper the mystery becomes. The Pinkertons, who were looking after the case for the Montreal Jockey Club, ceased to do so when the track closed, and it is not known whether any other detective agency is following it up for Mr. J. C. Whatley, the owner. The horse in question won the third race last Monday, over a mile distance, and it is now said that one man won over five thousand dollars on the race, the money being put up with various handbook men in different places. The entire matter has been submitted to the executive of the Canadian Racing Association for further and careful investigation.

GRAPES ARE COMING INTO LOCAL MARKET

THE PRICE MAY BE A LITTLE HIGHER THAN LAST YEAR

This year's immense manufacture of grape juice has resulted in a shortage, and consequent high price of grapes. At the local wholesalers baskets of grapes which last year sold at 25 and 30 cents, are this year bringing 60 and 65 cents a basket. The manufacturers are paying as high as 6 1-2 cents a pound for all varieties.

This season through Oke's Wholesale fruit market alone, between eight and ten thousand baskets of peaches have come into the city and have been picked up as quickly as they were unloaded from the cars. This represents with the retailers profit on expenditure of about $9,500 in the city on peaches outside of a car load brought in by an independent company another car which arrived today brought in Alberta peaches which retiled at $1.35.

Gem Jars Arriving.

All western Canada is suffering from a shortage seven gem jars—even Toronto is calling upon the east for supplies. To-day gross after gross rent in from Ottawa and Montreal, were begged for by the merchants who did not wish to return the money paid to them for bottles ordered by customs.

Plums Plentiful.

Plums remain on the market and are retailing fairly rapidly at 70 and 85 cents a basket. Due to the high price of sugar, a large proportion of them and of peaches have been pickled by the local housekeepers.

Apples Arriving.

The best grade of St. Lawrence apples handled in the city in years are in at present and are wholesaling at $3.50 a barrel. It is expected a better price will be quoted the beginning of the week.

Tomatoes Over.

Tomatos outside of what the merchants have on hand at present are practically over for the year. The market gardeners were caught napping by the frost of the past few nights and a fair percentage of the season's crop was frozen and consequently wasted on the vines.

Potatoes remain steady at 35 cents a peck.

Celery is wholesaling at 90 cents a dozen and retailing at $1.20 a dozen.

Cabbages are retailing at from 5 to 15 cents each.

Corn which is about over is selling at 10 cents a dozen.

THESE PEOPLE RECEIVE MAIL ONCE A YEAR

(Canadian Press)

LONDON, Sept. 21.—The lonliest people in the world, the inhabitants of the little island of Tristan da Cunha, in the South Atlantic, will shortly learn something of the big movements of the outside world when the annual mail reaches them.

Two mail bags contain letters and other packages addressed to the settlers on the island are now on their way to Cape Colony. Thence they will be conveyed by H.M.S. Dartmouth from Simonstown to Tristan da Cunha direct.

Many of the settlers are descendants of the crew of the Bounty, who landed on that lonely coast, but eventually grew to like the place. Incidentally a British garrison was maintained as a sort of warden of the ocean area until after the death of Napoleon at St. Helena.

Cattle and sheep raising, poultry farming, and vegetable growing, with ample fishing facilities, make up an ideal sort of existence of the Robinson Crusoe type.

ARTISTS—THE TOWN IS FULL OF THEM

HUNDREDS OF DRAWINGS OF HANS AND FRITZ HAVE BEEN JUDGED

Talk about pictures of Hans and Fritz—well, you should see the collection at The Examiner office to-day! We never suspected that there was so much drawing talent in the city. The creator of these two funny characters we believe would be jealous of some of the productions turned out by Peterborough's young artists.

Fritz and Hans have arrived in all colors, some smiling, some pouting and some with faces way out of joint. They are all funny and there is not one in the lot that has not been well done. The judges had the time of their lives picking out the 50 winners of free tickets to "The Katzenjammer Kids" at the Grand Opera House Thursday afternoon.

The following winners can have tickets on application to the business office of the Examiner any time:

Constance Wagar, 105 Lock street.
Beatrice Wynne, 405 London street.
Charlie Kennaely, 496 Parnell St.
Ivan Miller, 266 Wolfe street.
Hedley Vickers, 738 George street.
Fred Ward, P.O. Box 857, Peterborough.
Margaret MacPherson, 450 George street.
Margaret Taylor, 553 Harvey street.
Gladys Nicholls, 242 Dublin street.
Arnold Rickey, 637 Aylmer street.
Gladys Tattersall, 535 Aylmer street.
Leonard Lush, 599 Aylmer street.
Isabell Thompson, 473 Water street.
Jean Robinson, 505 King street.
Lily Taylor, 553 Harvey street.
Janet Young, 592 Chamberlain street.
John Cross, 500 College street.
Charles Bradley, 33 Lafayette Ave.
Thomas Montgomery, 200 Auburn street.
Andree Houedry, 497 Dickson street.
Beatrice Pooley, 575 George street.
Fred Trebilcock, Homewood avenue.
Mary Cairns, 275 Prince street.
Allan Neal, 314 Rubidge street.
Harold Cavanagh, 409 Aylmer street.
Edith Marshall, 470 Aylmer street.
Alex. Scott, 85 Hunter street.
Donald Morrison, 37 Dennistown.
Kathleen Orr, 125 Stewart street.
Lucille Lonergan, 222 Perry street.
James R. Houston, Brownton P.O.
Annie Houston, Brownton P.O.
Adele Robinson, 262 Aylmer street.
George Geary, 667 Stewart street.
Joseph Scott, 85 Hunter street W.
Arthur Wells, 64 Aylmer sreet.
Emmett Hickey, 500 Cedar street.
Dorothy Armstrong, 128 Sutherland Ave.
George Geary, 667 Stewart street.
Dennis Rippingale, R.R. 6, Peterborough.
Ernest Ward, 470 Park street.
Ronald Yardley, Brownton P.O.
Norman Nisbet.
Frances Edwards, 421 George street.
Arthur Hunter, 164 Charlotte street.
Earl Long, 280 McDonnel street.
George Weir, 260 Wolfe street.
Viola Freeman, 786 Water street.
Sammy Winson, 577 Harvey street.
Kathleen Cooney, 301 Bethune street.
Agnes Holland, 584 Cedar street.
Reta Cummins, 75 Hunter street.

ROOFING.

British Columbia Cedar Shingles; "Eastlake" Steel Shingles and Corrugated Iron. Asphalt Slate, and Ready Roofings. For sale by Fred H. Rowan, 271 McGill street. Phone 451. dtf.

MOTHER!

"California Syrup of Figs" Child's Best Laxative

Accept "California" Syrup of Figs only—look for the name California on the package, then you are sure your child is having the best and most harmless physic for the little stomach, liver and bowels. Children love its fruity taste. Full directions on each bottle. You must say "California."

BIG SALE OF FRUITS ETC.

This is the best week to buy Your Preserving Fruits and Vegetables. During Fair Week we will hold a big Unreserved Sale of Choicest Fruits from the best growers, as follows:
PEACHES—Crawfords and Elbertz, No. 1 and No. 2. 75c to $1.25 basket.
PLUMS—Fancy, Red, Blue and Yellow, and Damsons. 50c to $1.00 basket.
PEARS—Bartletts, No. 1 and No. 2. $1.40 to $1.50 basket.
GRAPES—Fancy Green, Red and Blue.
APPLES—Various Kinds.
VEGETABLES — Cucumbers, Celery, Musk Melons, Tomatoes, from 50c to 75c basket.

J. SIMONS

DEALER IN ALL KINDS OF Foreign and Domestic Fruits
ROBINSON'S BLOCK, NEXT CORNER AYLMER STREET
Phone 230.

GRAND Devoted to Exclusive First Run Photo Presentations & High-Class Road Attractions. Something Doing Every Day

TO-NIGHT TUESDAY-WEDNESDAY
ARLIE MARKS AND HER ASSOCIATED PLAYERS
TO-NIGHT'S PLAY "WHY WOMEN DIVORCE MEN"
SEE SALONA THE GIRL WITH 1,000 EYES
Prices—15 to 50c
FRIDAY-SATURDAY
SPECIAL PICTURE PROGRAM
'GIFT SUPREME'
- Also -
Animal Comedy — News
Usual Prices

THURS. SEP. 23 MAT. and NIGHT
THE WORLD'S GREATEST FUN SHOW - FULL OF SPEED
THE SEASON'S MUSICAL COMEDY SUCCESS
The ORIGINAL Katzenjammer Kids
THE GREAT CARTOON FUN SHOW WITH A MULTITUDE OF PRETTY GIRLS & FAMOUS 5TH CHORUS OF 25 UNDER 20
WHIRL OF BEAUTY
PRICES MAT. 25-50-75-$1.00 EVE. 25-50-75-$1.00-$1.50 Special Matinee for Children 3.30

ARLIE MARKS AT THE GRAND

The Arlie Marks Stock Company opened a 3-night engagement at the Grand last night and delighted a large audience with the excellence of the programme offered. In histronic ability the company is better balanced than on its previous appearances here, while the vaudeville features are well above the average. The offering last night was "Where the River Shannon Flows," and this excellent play was effectively staged by Miss Marks and her associates. A great feature of the programme was the wonderful mind reading work of Salona, "the girl with the thousand eyes," who amazed last night's audience by her performance. Salona alone is an attraction that should pack the Grand and every one who saw her last night is talking about her work. There is a magician of more than usual cleverness and the other vaudeville features are good. Crowded houses are certain for the balance of the company's stay in Peterborough.

LOST HIS APPETITE IN AMAZEMENT

An old desert rat and the Goldwyn Players who staged scenes in "Going Some" at Victorville, Cal., found mutual interest in each other. The picture is a typical Rex Beach affair and will appear at the Allen Theatre for two days commencing to-morrow.

The prospector just stumbled up on the company at work and his mouth opened in amazement. The members of the company at work and his mouth opened in amazement. The members of the company eyed him with equal interest, for a typical old desert rat is scarce in these days.

"This your farm?" he inquired of Director Harry Beaumont. Beaumont said it was. When the prospector asked for grub Beaumont pointed to the rear of the prop house, but the old man was so amused at the hollow two-wall house when he got there that he forgot about eating.

He had only seen two or three photoplays in his life and supposed all the houses in the pictures were real, substantial four-walled affairs.

LATEST CARTOON MUSICAL COMEDY IS COMING HERE

George M. Gatts will present this season's edition of the great musical comedy, "The Katzenjammer Kids," at the Grand Opera House for matinee and night on Thursday.

"The Katzenjammer Kids" are known to everyone, and the young and old derive keen enjoyment from the famous cartoon characters who are also known as "The Shenanigan Kids" and "The Katzies." The company is composed of thirty selected comedians, singers and dancers, with Olivia Mynfanwyn as the Prima Donna. Haunting melodies and tuneful airs are features of the musical program that includes twenty-three song numbers. Attractive girls, the choicest specimens from the garden of beauty, lend enchantment to the chorus numbers, the most noted of which are the Bathing Girls and the Fashion Plate Choruses. "Hans and Fritz," their Ma and the Captain, are constantly in evidence during the action of the comedy, and the spectator will be treated to a laugh a minute by the jokes these famous little rascals play on their Ma and the Captain.

EX-CATCHER FARMING.

Not many Oshawa citizens know that at the present time an ex-professional ball player of the International League, in the person of Jack Sweeney, who used to catch for the Baltimore Orioles, is a resident of Durham County, living about a mile east of Bowmanville. Jack caught the Orioles when Mugsy McGraw, the famous manager of the New York Giants was managing that southern nine.

Jack is truck farming near Bowmanville, and has been there for two summers. His home is in Wilmington, Delaware, and he has got to know Ontario in his trips to Toronto, which is in the International League.—Reformer.

"WHITEHALL" FLAPPERS MAKE GOOD IN BUSINESS

LONDON, Sept. 21.—The much-maligned "Whitehall Flappers" have made good.

All those young girls who during the war scandalised their sober brethren in Government offices with their cups of tea and powder-puffs are no longer recognisable as "flappers." They are distributed in all directions.

A small minority of the ultra-mischievous have gone back to the parental roof, but the great majority are working hard to get the Old Country on its commercial feet and they are to be found in banks, lawyers' offices, and big commercial houses of all kinds.

When the piping days of peace closed scores of Government Departments, there was a general reluctance among employers to give these girls a trial. However, some of the more enterprising came forward and engaged batches of them regardless of the attention they paid to silk stockings and powder-puffs—and from inquiries made by the United Press, they have not regretted it.

The secretary of a large shipping firm declared that the girls are "much more assiduous than men in their work."

A representative of Harrod's department store said they had not turned down any applicants for posts merely because they had formerly been in Government employ. This firm has absorbed many Whitehall flappers, and their services are reported as giving as much satisfaction as those of any other class of employee.

H. DORENWEND DEAD.

Hilderbert Dorenwend, aged 8[illegible] died at his late residence, 317 Jarvis street, Toronto, on Sunday. Probably the oldest hair-dresser in Toronto, he had been in business for 59 years, and established in the same building at 105 Yonge sreet for 57 years.

WEATHER STRIP

Saves you Money in Fuel—Makes your House Comfortable—Does not cost much to put on.
CHAMBERLAIN'S WEATHERSTRIP
is the Best. Ask us for an estimate on House, Factory, or Office.
J. H. VANCE
723 AYLMER STREET.
'Phone 1292.

VULCANIZING

By our new method of Tire Vulcanizing we can positively GUARANTEE EVERY REPAIR TO OUTWEAR the balance of the Tire.
E. B. MORSE & CO.
201 HUNTER STREET
Opp. Bell Telephone 264-76-2302

MACDONALD'S PRINCE OF WALES

EMPIRE MATINEE 2.30 EVENING 7.15 and 8.30
TO-DAY AND WEDNESDAY
Ann Shirley had never been outside the orphan asylum, yet she had the grandest times!
Whenever she wanted anything, why — she'd simply imagine she had it, and presto! there it was!
You don't have to use your imagination to enjoy one of the pleasantest evenings you ever spent—just come to see the inimitable
Mary Miles Minter
In
"Anne of Green Gables"
Alice Howell Comedy - News
Animal Study
NO ADVANCE IN PRICES

LastTime To-Day **ALLEN** Matinee 2:15 Evenings 6:45 and 9:00
THOMAS H. INCE Presents
DOUGLAS AND DORIS MacLEAN AND MAY IN
"LET'S BE FASHIONABLE"
MR. and MRS. HENRY LANGDOM (born MacLean and May) Desire your presence at a gladsome expose of their first formal invasion of society. TRY TO GET IN.
LARRY SEMON in 'THE STAGE HAND'
A Snappy Plot—A Riot of Pretty Girls and Loads of Pep
TO-MORROW
REX BEACH presents "GOING SOME"
The Thirty Third Degree of Hilarity Hits the High Spots
MATINEE 11c., 22c. EVENING 16c, 22c, 32c

The New **REGENT THEATRE** Hunter St. East
"Coolest Spot in the City"
TO-DAY We Present
BEATRICE MICHELENA in "The Flame of Hellgate"
A Drama of Love and Adventure in the Wild and Woolly West
ALSO
WM. DUNCAN in "Smashing Barriers"
A "SUPREME" COMEDY and GAUMONT NEWS
Matinees 2.15 p.m. Evenings 7.15 and 9 p.m.
POPULAR PRICES, INCLUDING WAR TAX
Matinees 11c—16c Evenings 16c—22c Balcony 27c

ELECTRIC STOVES ELECTRIC RANGES
Think of the prices of Coal and Wood, and you'll use Electricity for Cooking and Heating
ELECTRIC WASHING MACHINES
Electric Irons, Toasters, Heaters, Handsome Floor Lamps, etc.
COWAIN ELECTRIC CO. CHARLOTTE 185½

New hair growth

Wonderful new growths of hair are being reported by those using Kotalko, the Indian hair compound. In many cases it has induced a full hair crop where there was a large bald spot. Kotalko is obtainable in drug stores everywhere. Or send 10 cents, silver or stamps, for proof box to KOTAL COMPANY, LIMITED, [illegible] Adelaide St. W., Toronto.

SPECIAL SALE

USED PIANOS

AS FOLLOWS:

1 GERHARD HEINTZMAN UPRIGHT PIANO, in polished walnut, in excellent condition.

1 MASON & RISCH PLAYER PIANO, in perfect condition. A splendid piano for home use.

1 DOMINION UPRIGHT PIANO, in polished mahogany. A modern and up-to-date instrument; "Louis" design.

1 NEW SCALE WILLIAMS PIANO, in polished walnut. Could not be told from new. A decided bargain.

The above instruments were taken in exchange for new Heintzman & Co. Pianos. If interested call at—

Heintzman & Co. Ltd.

ROYAL BANK BLDG.

Hunter St. 'Phone 258

W. LAWSON, Manager.

SUGGESTS METHOD STABILIZE EXCHANGE

TO-DAY'S SESSION OF CONGRESS OF CHAMBERS OF COMMERCE

(Canadian Press).

TORONTO, Sept. 21.—The establishment of an "Empire Bank," whose function would be to act as banker of governments and banks, with central office in London, England, and branches throughout the Empire, was a suggestion made at to-day's session of Congress of the Chambers of Commerce of the Empire by John F. Darling, of London, England. Mr. Darling also advocated in this connection the general issue of comparatively short-term bills of exchange against goods in transit as a method of standardizing currency.

"If," said Mr. Darling, "we can so arrange the Empire's exchanges that it becomes in effect, united economic whole endeavourings as far as possible to supply its own wants and on balance to repay debt to America (United States), advantages to all parts of the British Empire will be considerable."

STRIKE STILL THREATENED.

(Canadian Press).

LONDON, Sept. 21.—The Executive Committee of the Miners' Federation informed representatives of the men to-day that in the opinion of the committee, nothing has taken place during its negotiations with the Government to justify the revention of a strike of miners at the expiration next Saturday of strike notices previously handed in.

Better than Pills For Liver Ills

NR Tonight—Tomorrow Alright

WARNE DRUG CO., LTD.

LONDON, ONTARIO FACES PROBLEMS

SCHOOL BUILDING PLANS LARGE—DEFICITS IN CIVIC SPENDING BODIES EXPECTED

LONDON, Ont., Sept. 21.—With building plans of the board of education promising to absorb all the money which will result from the increased assessment for 1921 the task of financing the city during the coming year is not one which prospective members of the council view with pleasure.

Drastic reduction of estimates was necesary this year to keep the tax rate within the limit set by legislation. Aldermen admitted that they did not know how the next year's financing was to be done unless there was more money fothcoming from some source.

Ten millions increase in the assessment for 1921 made things look brighter as it would be possible to raise about 25 per cent. more taxes with the same tax rate of 40 mills. Possibility of much help from this direction disapeared, however, with the necessity of building a new collegiate and the possibility of other extensions being made by the board of education.

Legislation, which provides that firemen must have twenty-four hours holiday in a week will mean an expenditure of about $15,000, as the force will have to be increased. This is equivalent to an additional half mill. There is a possibility of the municipalities making a joint protest aganst this enactment.

Nothing definite has been announced regarding the state of this year's finances. It is is likely, however, that the board of education will have a deficit at the end of the year.

They have had several unexpected expenditures, which even the most careful financing is not likely to be able to meet.

General council expenditures also may exceed the estimates. This will be due largely to the exemption of soldiers from taxation on their homes. This measure was put into effect after the tax rate was struck. It entailed an expenditure which was considerably larger than the council expected.

Unless the "dog cops" in New Yerk show improvement as burglar catchers they are to be dispensed with.

"Economy is the easy chair of old age."

Grocery Specials for Exhibition Week that will Save You Money

500 lbs. Orange Pekoe Blk. Tea, very special, lb. 50c

1000 lbs. Pure Lard, in bulk. While it lasts, 33c

Ammonia Powder, 3 pkg. for 25c
Polar White Soap, 3 bars for 25c
White Knight Soap, 3 bars, 25c
Castile Soap, 5 bars for 25c
Old-fashioned Toilet Soap, 12 for $1.00
Princess Soap Flakes, 2lb. 55c

Fresh Rolled Oats, 7lb. for 49c
Fresh Rolled Wheat, 5lb. .. 45c
Fresh Corn Meal, 7lb. for .. 50c
Kellogg's Corn Flakes, 4 for 49c
Tiger Brand Red Salmon, 3 tins for $1.10
Cascade Salmon, ½lb. tins, 2 for 25c

EXTRA SPECIAL IN JAMS AND MARMALADES:

Shirriff's Pure Orange Marmalade, 22-ounce Jar. Reg. 70c, for 50c
Shirriff's Pure Orange Marmalade, 4lb. Pail. Reg. $1.40, for $1.10
St. Williams Rasp., Straw., and Black Currant Jam, 4lb. Pail for $1.40
Linder's Special Rasp. and Straw. Jam, 16oz. Reg. 50c, for 35c

1000 lbs. Shortening, in bulk. Special, for 30c

—RAISIN SPECIAL—
Sun Maid Seeded Raisins, 15oz. pkges 25c
Seasonable Fruits and Vegetables in Quantities.

—PORK AND BEANS—
Simcoe Brand, reg. 15c, for 10c
Simcoe Brand, reg. 25c, 2 for 35c
Freemont Brand, reg. 25c, 2 for 43c

—We Handle Central Smith Creamery Butter—

Fitzpatrick & Geraghty

CHARLOTTE & PARK, 'Phone 492. 196 & 198 RUBIDGE 'Phone 481

REASONS GIVEN FOR INCREASES IN 'PHONE RATES

HEARING OPENED THIS MORNING IN OTTAWA

(Canadian Press)

OTTAWA, Sept. 21.—Heavy and steadily growing increase in wages and cost of materials, depreciation in plant which must be overcome if business interests of country are to be met and greater cost of financing were chief reasons given by C. F. Sise, general manager of Bell Telephone Co., for increase in rates when hearing commenced before Board of Railway Commissioners this morning. At present sitting of the Board the Company will be given an opportunity to establish its case and adjournment will be taken to allow representatives of various public bodies opposing application to study statements submitted by company. In course of his evidence General Manager Sise emphasized fact that thousands of applicants cannot be served and that if necessary plant is to be provided to meet requirements it will be necesary to borow ten million dollars per annum for some years to come.

LOCAL G.W.V.A. SECURE PERMIT TO CONTINUE DRAW

In response to representations made by the local branch of the G. W.V.A. the following message was to-day received from Attorney-General W. E. Raney:

"Attorney-General sanctions draw as special privilege. Is wiring Crown Attorney's office. Carry on."

This will enable the local G. W. V. A., to continue the draw for the automobile.

FUNERAL TO-DAY OF EX-MAYOR YELLAND

The remains of the late ex-Mayor William Yelland were laid to rest in Little Lake Cemetery this afternoon at 3.30 o'clock. Service was conducted at the family residence, 207 Murray Street, Rev. W. Harold Young and Rev. J. R. Webb officiating at 3 p.m., after which the solemn cortege, which included several civic officials, passed down George Street to the last resting-place of the deceased, who is numbered as one of the principal factors in the upbuilding of Peterborough.

The pall-bearers were the six grandsons of ex-Mayor Yelland—Dr. Max Yelland, Dr. Grattan C. Graham, of Fenelon Falls, Carl H. Yelland, of Toronto, Stanley, Wilbert and Harold Yelland of the city.

WARNED CUSTOM HOUSE WILL BE BLOWN UP

Postcard to this Effected is Treated as a Hoax.

(Canadian Press)

NEW YORK, Sept. 20.—A Postcard warning that an attempt would be made to-morrow to blow up the Customs House was received in the mail to-day by the collector of customs for this district.

The postcard, signed by "A Citizen stated that the customs house would be blown up at two p.m. Preliminary investigation has shown no evidence of a plot, and officials are inclined to regard the warning as hoax.

Edwin P. Fisher, ex-tennis player, arrived here from Hamilton this morning and declared on his arrival that "more will happen in future."

MAYOR M'INTYRE MAY DECLARE HALF HOLIDAY

CONFERENCE WILL BE HELD THIS AFTERNOON

Mayor McIntyre has been requested by the Exhibition Board to declare Thursday afternoon a civic half holiday in order that all citizens may have the opportunity if attending the fair. The mayor is holding a conference with City Clerk Armstrong regarding the matter this afternoon and told the Examiner immediately before the conference that in all probability the half holiday would be declared.

INTERESTING SECTIONS OF BICYCLES

Some very interesting sections of Bicycles have been procured by the White Bros. for the Exhibition. They are the various parts of a Bicycle cut away to show the interior construction, and to anyone not familiar with the construction of a Bicycle, the exhibit will be surprising.

EGGS AND POULTRY

Toronto easy, no change in jobbing prices. Dealers report buying current receipts at fifty-eight f.o.b.. Montreal firm for specials at seventy-five, and extras sixty-eight. Firsts slow in sale at fifty-nine to sixty, seconds fifty to fifty-two. Sales of storage firsts reported at seventy to seventy-one for export. Chicago unchanged. New York current extra firsts, fifty-nine, sixty-one, firsts, fifty-five fifty-seven.

CATTLE MARKET

(Canadian Press)

TORONTO, Sept. 21.—Cattle receipts light trade steady quotations heavy beef steers fourteen to fifteen dollars butcher steers choice choice thirteen to fourteen dollars; butcher cows, medium, seven to nine dollars; calves, eighteen to twenty dollars; ewes, seven-fifty to eight-fifty; lambs thirteen-fifty to fourteen-eighty-five; hogs fed and watered selects, twenty-one.

Men removing coal ashes outside a mill in Maine uncovered a bank of snow 8 feet square and 4 inches deep.

Efficient Service

Chicago—Winnipeg GRAIN

New York—Chicago STOCKS

WE are prepared to execute your orders at the regular commission charges and assure you of quick and efficient service through our extensive private wire system.

Write for our weekly market review.

SIMONS, DAY & Co.

307 Royal Bank Bldg.

Phone: Adelaide 1010

CHICAGO TORONTO NEW YORK

TWO MINISTERS WERE ELECTED

SUBSTANTIAL MAJORITIES FOR BOTH CANDIDATES

(Canadian Press.)

ST. JOHN, N.B., Sept. 21. — By-elections which were held yesterday in St. John City and St. John and Albert Counties, New Brunswick, and Colchester County, Nova Scotia, resulted in the return of the Hon. R. W. Wigmore, Minister of Customs and Inland Revenue, in the former constituency, and Hon. F. B. McCurdy, Minister of Public Works, in the latter.

Both Ministers had sought endorsation at the hands of their constituents after assuming Cabinet positions in the Federal Government of the Right Hon. Arthur Meighen.

Mr. Wigmore was opposed by A. E. Emory, Liberal, of St. John, and Mr. McCurdy by Captain Hugh Dickson, who ran as a United Farmer-Labour candidate.

For Minister of Customs.

Complete returns in the St. John-Albert by election gave the following results:

St. John City—Wigmore 5148, Emory 2064.

St. John County—Wigmore 466, Emory 744.

Albert County — Wigmore 1414, Emory 744.

Total for Wigmore 8028, Emory 3838.

Wigmore's majority—4190.

Truro All McCurdy.

F. B. McCurdy was returned by a majority of approximately 15,00 over his Farmer-Labour opponent in Colchester County. Mr. McCurdy carried Truro by upward of two thousand majority, and all but held his own in the country districts, which were expected to poll a heavy vote for the Farmer candidate. Complete return for Truro gave McCurdy 2,941 and Dickson 857. At the last Provincial election Truro gave a Conservative majority of 2,093.

"Mackenzie King, who forced this election, has got his answer," said Hon. R. W. Wigmore in a speech he made last evening in the Seamen's Institute, when his majority had reached 4,000 and his election was conceded.

Dr. Emory Loses Deposit.

Dr. A. E. Emory, the defeated candidate, lost his deposit.

Don't Spoil Your Hair By Washing It

When you wash your hair, be careful what you use. Don't use prepared shampoos or anything else, that contains too much alkali, for this is very injurious, as it dries the scalp and makes the hair brittle.

The best thing to use is just plain mulsified cocoanut oil, for this is pure and entirely greaseless. It's very cheap, and beats anything else all to pieces. You can get this at any drug store, and a few ounces will last the whole family for months.

Simply moisten the hair with water and rub it in, about a teaspoonful is all that is required. It makes an abundance of rich, creamy lather, cleanses thoroughly, and rinses out easily. The hair dries quickly and evenly, and is soft, fresh looking, bright, fluffy, wavy and easy to handle. Besides, it loosens and takes out every particle of dust, dirt and dandruff.

LOWER PRICES FOR FORD MOTOR CARS

COMPANY FIXES PRICES ON A PRE-WAR BASIS

Canadian Press.

DETROIT, Sept. 21. — Re-establishment of pre-war prices on all products of the Ford Motor Co., effective immediately, was announced today by Henry Ford.

Price reductions range from fourteen per cent. on motor trucks, to thirty-one per cent on small automobiles.

The announcement said that the reductions were made despite unfilled orders for 146,000 vehicles.

IMPLICATES MANY TRAIN EMPLOYEES.

Federal Health Officers Show Signs of Waking Up.

(Canadian Press).

OTTAWA, Sept. 21.—Evidence that certain porters and news agents on Canadian railways are implicated in the carrying of drugs across Canada has reached the Federal health officials here, and immediate action, it is stated, will be taken.

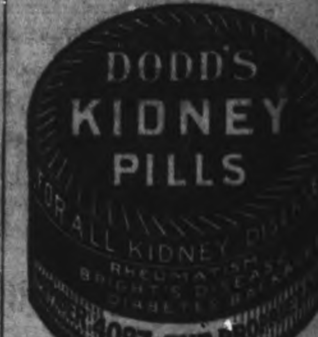

IMPERIAL PREFERENCE.

TORONTO, Sept. 21.—After a spirited discussion on the question of free trade versus protection, the Congress of Chambers of Commerce of the Empire to-day passed a resolution in favour of Imperial preference by a vote of 83 to 21.

Allen Theatres

DIVIDEND NOTICES.

Notice is hereby given that the following dividends have been declared by the Directors of the following Allen Theatres, payable Oct. 1st to shareholders of record Sept. 20th, 1920.

J. J. ALLEN, Secretary.

TEMPLE THEATRE CORP, Ltd.
1¾% on preferred shares.
ALLEN'S DANFORD THEATRE, Ltd. (Toronto)
1¾% on preferred shares.
1% on common shares.
ALLEN'S BEACH THEATRE, Ltd. (Toronto)
1¾% on preferred shares.
1% on common shares.
ALLEN'S PARKDALE THEATRE, Ltd. (Toronto.)
1¾% on preferred shares.
ALLEN'S ST. CLAIR THEATRE, Ltd. (Toronto)
1¾% on preferred shares.
ALLEN'S COLLEGE THEATRE Ltd. (Toronto).
1¾% on preferred shares.
ALLEN'S ST. CATHARINES THEATRE, Ltd.
1¾% on preferred shares.
ALLEN'S LONDON THEATRE, Ltd.
2% on Preferred Shares.
ALLEN'S EDMONTON THEATRE, Ltd.
1¾% on preferred shares.
ALLEN'S WINNIPEG THEATRE, Ltd.
1¾% on preferred shares.
ALLEN'S VANCOUVER THEATRE, Ltd.
Adjustment on preferred to Oct. 1st.
1% on common shares.
ALLEN THEATRE CO., Ltd.
(Operating Calgary and Moose Jaw)
Regular monthly dividend of 2%.
Toronto, Sept. 20, 1920.

PRICES REASONABLE

Auto Repairing

EXPERT WORK ON

Radiators, Fenders, Bodies, Gas Tanks and Mufflers

Acetylene Welding and Soldering

T. McQUARRIE

186 CHARLOTTE ST.

(Rear Service Garage)

PAINT OR PAPER

When you need any House Painting or Paper Hanging done, call me for a close estimate.

Paints and Wall Papers always in stock—ready for selection.

Painting, Graining, Varnishing, Kalsomining and Wall Decorating.

Paints mixed as desired.

WALTER SINDON

DECORATING CONTRACTOR

416 Water St. Phone [illegible]

MONARCH PETROLEUM COMP'Y

Production

Now have 43 Wells, with settled production of approximately 55,000 Barrels of Oil a month, with Six more Wells drilling, and have contracted to drill 26 additional Wells.

Refining

Operate own Refinery, with capacity of 1,000 Barrels of Oil a day, and it is their intention to increase the capacity to 5,000 Barrels a day, which earns very handsome profits.

Distributors

Operate 48 Distributing Stations in various cities, with a programme to increase them to 200.

Price—$1.50 a Share.

L. H. SEALE & CO.

123 Bay Street, Toronto

For Free Map and full information, see our Special Representative—Mr. F. M. Tebbutt—by appointment, now at the Empress Hotel.

The Peterborough Central EXHIBITION

NOW IN FULL SWING

Every visitor will be pleased and every citizen of this district will be proud of the advances made in the Fair this year. Everything is in its favor—fine weather arrived. Let there be a record-breaking attendance from this and surrounding counties—

TO-NIGHT

Great Programme and Fireworks in Front of Grand Stand
Excellent Opportunity to See All the Numerous Exhibits
Most Brilliantly Illuminated Grounds in the Province
Attend Any or All of the Afternoons or Evenings

TO-NIGHT, TO-MORROW OR THURSDAY

Peterboro Central Exhibition

ROLAND DENNE, President. F. J. A. HALL, Secretary.

Robert Fair & Co. Limited

A WEDNESDAY LIST OF BARGAINS

To-morrow's Store News Presents Exceptional opportunities You Should Not Miss

We Have Ladies' Suits to Sell as Low as $25.00, $35.00, $41.50, $50.00

It simply means it is not necessary to pay more than this for a good smart all-wool serge suit. These suits will appeal to the woman or miss looking for style irrespective of price. See them to-morrow.

Coats For Autumn and Winter Wear at $18.75 $25.00, 30.00, $35.00

These coats are specially priced for the Exhibition visitors, as well as our city customers. It would be hard to describe them all. Just come and see them to-morrow.

Sweater Coats and Pull-overs at $3.00, 3.98 $5.00, $7.50 up to $14.50

A sweater coat is a very comfortable garment for present wear. A very wide range to choose from.

Pillows, Cretonens, Oil Cloths and Curtain Nets

LARGE SIZE BED PILLOWS, 21 x 27 inches, Kapok filled and covered with strong striped ticking. Wednesday, per pair..... $5.00

FLOOR OILCLOTH, 2 yards wide, in floral and block designs. Per square yard..... 85c

YARD WIDE CRETONNE, greens, browns, blues, for upholstering or coverings. Regular $1.25. Wednesday, per yard 69c

FILET CURTAIN NETS, cream with large or small designs, 40 inches wide. Regular 90c. Sale price, yard..... 75c

Ladie's and Childrens Underwear 59c a Garment

CHILDREN'S FALL UNDERWEAR. A good heavy ribbed line in grey; long sleeves. Priced at, per garment..... 59c

LADIES' VESTS OR DRAWERS, grey or white, low neck, long sleeves. Priced at, per garment..... 59c

WOOLSDOWN HOSE. An all-wool English knit stocking; only size 9 left. $1.50 value. Sale price, pair..... $1.10

LADIES' GOLF HOSE, all-wool heather mixture. All sizes. Priced at, pair..... $1.75

At the Wash Goods Counter

DARK PLAID CHALLIES, for children's dresses, and splendid for covering quilts; 27 inches wide. Regular 35c. Sale price, 4½ yards for..... $1.00

A COLLECTION OF GINGHAMS. Several lines grouped to sell at once price. 27 inches wide. Sale price, 3 yards for..... $1.00

WRAPPERETTE MILL ENDS. A case of mill ends of from 1½ to 9 yards to a piece. They are all the way from 10 to 20c a yard less than regular price. Sale price, per yard..... 45c

PERFECT KNIT YARN FOR SWEATERS, in shades of purple, white, brown, Chinese blue, grey, copen. Priced at, ¼ lb. skein..... $1.25

SCOTCH FINGERING, 4 ply, in grey or black. Sale price, ¼ lb. skein..... $1.25

Seven Specials at Dress Goods Counter

WASH SATIN, SPECIAL QUALITY, SPECIAL PRICE, in white, coral, sky, flesh; full yard wide. Regular $3.50. Sale price, yard..... $2.75

ALL-WOOL SERGE. A closely woven serge for dresses, suits or skirts, black and navy and colors. 50 inches wide. Priced at, yard..... $4.00

DRESS GOODS FOR CHILDREN'S SCHOOL DRESSES. A number of pieces that sell at $1.25 and $1.35. Sale price, yard..... $1.00

ALL-WOOL HEAVY CHEVIOT SERGE for early fall coats for ladies and misses or for skirts or dresses, in shades of sand, light and dark copen, black, navy; 50 and 52 inches wide. Regular $4.50 and $4.75. Wednesday Sale price, yard..... $3.90

HEAVY ALL-WOOL SKIRTING MATERIALS, black ground with white stripe, large or small white crossbar and fine colored stripe; 54 inches wide. Priced at, yard, $5.50 and $6.50

BLACK SEALETTE for coats or cuffs and collars, 45 inches wide. Per yard, $10.00 and..... $12.75

ALL-WOOL TWEEDS FOR MEN'S SUITS, LADIES' SUITS, COATS, SKIRTS OR BOYS' OR GIRLS' WEAR. The biggest bargain in years in Tweeds. They come in plain brown and donegal effects, also brown with stripe; 56 inches wide. Regular value $7.50. Sale price, yard..... $3.50

Comforters, Blankets, Flannels, Cottons etc.

MEN'S HOME-KNIT SOCKS. 10 pair of the real genuine Farmer knit all-wool grey socks, almost impossible now to procure. Wednesday, per pair..... $1.00

ALL-WOOL ENGLISH MILITARY FLANNEL, in grey, 28 inches wide, extra good quality. $1.35 a yard. Wednesday at, yard..... $1.10

HEAVY GREY FLANNEL for men's shirts or children's wear. 27 inches wide. Per yard..... 60c

LARGEST SIZE COMFORTERS, extra well filled, good colorings, 72 x 72 inches. Priced to sell at..... $4.50

36-INCH FLANNELETTE, in pink or blue stripes, good quality. Price, yard..... 45c

12 4 WHITE FLANNELETTE BLANKETS. The very largest size, bordered. Regular $4.50. Wednesday special, pair $3.75

DARK HAND TOWELLING, a good heavy weave in dark linen shade, 18 inches wide. Regular 35c. Wednesday, yard 25c

HEMSTITCHED SHEETS, 2 x 2½ yards. They come in a good quality. A few pairs at a year ago price, each.... $2.50

WHITE LONGCLOTH OR FACTORY COTTON, 34 inches wide. Both lines on sale at, yard..... 25c

CITY AND GENERAL

Dr. R. A. Sheehy, L.D.S.; D.D.S., Dentist. Office—Suite No. 2, Corner George and Hunter Streets. Upstairs over Madill's Drug Store. Telephone 319J. 26d-86-2470

DR. T. P. McCULLOUGH,
Eye, Ear, Nose, and Throat Specialist
166 Brock Street 'Phone 36W.

57TH REG. BAND.
Every man meet at the armouries at 6.45 p.m. to-night. Be sharp on time.

DR. ALEX. J. ROBERTSON,
Dental, Surgeon, has Resumed Practice. Office, Hunter Street, two doors West of the City Post Office.

DR. N. H. SUTTON.
Surgery—Room 113, Barrie Bldg., 312 George Street. Hours: 9-11 a.m., 2-4 p.m. Evenings and Sundays by appointment. 'Phone 131. Residence, 543 Park Street. 'Phone 1111J. dtf

TO LAY CORNER STONE.
Sir Sam Hughes is to lay the corner stone of the new Queen Street Church in Lindsay at 10 o'clock Wednesday morning.

EXPRESSION.
Miss Mae Urquhart, of the Margaret Eaton school, Toronto, will resume her teaching in Expression and Dramatic Art at the Conservatory. 'Phone 355. 6d-71-2596

COMRADES FOOTBALL TEAM
A very important business meeting of the Comrades Football on Thursday evening at 8 o'clock prompt. Every player and executive member are asked to be on hand.

PIANO—ORGAN—SINGING.
Mr. J. H. Renwick, Organist and Choirmaster George street Methodist church, has resumed teaching. Pupils prepared for any examination. Graded fees. Studio, 567 Aylmer street. Phone 1098w. 26d-85-2464

OPTOMETRY.
Martin J. Roche, Consulting Optometrist and Manufacturing Optician, Graduate Canadian Ophthalmic College. Eyes Examined. Glasses Fitted.—188 Charlotte Street. 'Phone 422 r 959. t-t-s

W. J. GRADY.
Just received another shipment of Hespler Graniteware, (large assortment), which we are selling at 15% lower than present prices. W. J. Grady, corner of Lock and Lansdowne street 'Phone 537.

SOUTH END BRANCH.
For the convenience of pupils living in the south of the city, the Conservatory of Music has opened a Studio at 540 Chamberlain Street. Miss Olga Fowler and Miss Hilda Thompson will be in charge. For terms, apply at Studio, or Tel. 355. 12d-72-2485

JUDGMENT.
When we learn to judge people's lives by the current rather than by the eddy, we shall have gone a long way toward justice and right relationships. We see the single deed of selfishness or temper, we hear the hasty word of anger under provocation, and we label the character accordingly. The general life may be kind, the ordinary speech temperate, but we misjudge it by the exceptional.

AUCTION SALE
I will sell by public auction on the market square Saturday, 1 1918 Overland, with six first-class tires. This car is in first-class condition in every way W. J. Hancock, Auctioneer. 4d-72-1w-40.

CHIMES PLAYED.
In honour of the opening of the Peterborough Industrial Exhibition the Peoples' Chimes were rung at noon to-day for a period of 35 minutes. Those who contributed to the excellent programme were Messrs. C. Devey, John Butcher and R. J. Devey.

NEW BUTCHER FIRM.
Mr. Wm. Kemp has taken his son into partnership to better handle the increasing trade in Choice Fresh and Cured Meats. Accounts due the old firm are asked to be settled at an early date. Auto delivery — prompt service. Wm. Kemp & Son, 352 Charlotte St. 28d-t.t.s.-80

AUCTION SALE
Gardeners stock and implements etc., for Mr. John Cooke, Concession street, south on Thursday, Sept 30th., at 1.30 p.m. 2 heavy mares, 1 colt, 2 cows, 4 young cattle, hens, ducks, corn stalks, cream separator, waggon, sleigh, plows, garden tools, etc., etc. Terms cash.
W. J. HANCOCK, Auctioneer. 8d 76 2665

DR. G. RAYMORE SCOTT
Recently Senior House Surgeon and Resident Obstetrician and Gynaecologist, St. George's Hospital, London, Eng.
Office and residence, 483 George Street South, corner of Princess St.
Hours, 2 to 4 and 7 to 8 p.m. Telephone 864.
Dr. Scott will continue to be associated with his father, Dr. W. D. Scott, at 413 Stewart Street, where he may be seen by appointment. 6d73 2637

KING'S MUSIC STUDIO.
418 Rubidge St. 'Phone 941W.
Geo. H. King,
Organist, Choir Leader,
Trinity Methodist Church.
TEACHER OF
Piano, Organ and Singing.
Pupils prepared for Examinations, Canadian Academy of Music, also Toronto Conservatory of Music.
GEO. KING,
SOPRANO SOLOIST,
Teacher of Singing.
Fall Term opens Saturday, Sept. 11.

LOOK UPWARD.
Central, please give me 220. Is that you, Nelson? "Yes," sir; what can we do for you " "Well, by Jove, I've got your 'phone number, but where's your office?" "After all our advertising, you don't know that yet? We are on George Street, No. 332½, OVER THE MERCHANTS' BANK PREMISES. Use your eyes, Mike. Yes, we have lots of Records for Exchange, and at right prices. We'll watch for you."—NELSON'S TYPEWRITER COMPANY.

Our Exhibition

of new Autumn styles in exclusive Jewelery awaits your early inspection.
The latest novelties—the vogue of the hour—will command your special attention, in view of the appearance of the new costumes for Fall wear. Our display of Diamonds is one of stunning beauty.

WARNES
DIAMOND HALL

WEDDING BELLS

STEWART—HISCUTT.
At the Mark street Methodist Parsonage, on Tuesday morning, at ten o'clock, by Rev. G. E. Ross, was solemnized the marriage of Mr. Charles Frederick Stewart of Peterboro, to Miss Edith Hiscutt, also of this city.
The groom was ably supported by Mr. W. R. McKee of Peterboro, while the bride was assisted by Miss Edna Stewart of Munroe Avenue, East City.
The young people are highly esteemed in the community and have the best wishes of many friends.

CLARK—KLINCK.
On Wednesday, Sept. 15, a pretty wedding took place under an arch on the beautiful lawn of Mr. and Mrs. T. W. Klinck, Stouffville, when their younger daughter, Myrtle Ina, was united in marriage to Milton A. Clark, the ceremony being conducted by Mr. W. W. Petch, of Cedar Valley.
The bride, who was given away by her father, wore a dainty gown of white crepe and Georgette, trimmed with pearls and a veil caught with orange blossoms. She carried a beautiful bunch of Ophelia roses and wore the groom's gift, a pearl sunburst. Little Miss Aura Klinck, niece of the bride, made a charming flower girl, while Master Bruce Rawbotham, nephew of the bride, acted as ring-bearer.
Lohengrin's bridal chorus was played by Miss Frieda Jobe of Bridgenorth, while Mrs. C. Telford, also of Bridgenorth, sang "Oh Promise Me" very sweetly during the signing of the register.
Dainty refreshments were served in a large marquee on the lawn, the tables being tastefully decorated with autumn flowers.
Mr. and Mrs. Clark left later by motor for a trip, the bride going away in a navy blue broadcloth with hat to match. On their return trey will reside at "Caedarwylde," Ennismore.

OBITUARY

GERALD BAYLISS.
Gerald Bayliss, infant son of Mr. and Mrs. Fred Bayliss, 131 Rubidge Street, died this morning, aged ten months.
The funeral will take place to-morrow.

Social and Personal

Mr. and Mrs. W. R. Harstone have closed their summer home at Stoney Lake and returned yesterday to their home in Peterboro.

Mr. Harry Long left to-day for the west on a two months' trip.

Mrs. J. J. Burns and Miss E. Dwyer of Lindsay, spent the week end with Mrs. Lehane.

Mrs. Cubitt and Fleetwood Cubitt left recently for England, where they will remain for several weeks.

Sub-Lieut. Kenneth MacKenzie, of Lakefield, has received his appointment to the British Navy, and sails on the 29th of this month.

Mrs. George Ball, Smith street, and Miss Gertie McFadden Elm Street, left for Chicago yesterday to visit friends for a few weeks.

Mr. and Mrs. F. A. Rathbone, 167 Antrim street, announce the engagement of their eldest daughter, Aimee Louise, to MacGregor Smith, son of Robert Smith, Sherbrooke, Que., the marriage to take place in the latter part of the month.

Miss Della Bidgood of North Monaghan is spending a month's vacation in Rochester renewing old acquaintances.

Mr. and Mrs. Thomas Blake, Peterborough, Ont., announce the engagement of their daughter, Mary Beatrice, to Mr. James William Mowat, of Toronto. Marriage to take place early in October. 1d-69-9673

Stoney Lake Boat

Until further notice a steamer wiill leave the Lakes to arrive in Lakefield about 1 p. m. and will leave Lakefield for Lakes on arrival of the Noon G. T. R.

Information on application to F. G YOUNG, Mgr., 434 Park Street, or 'phone 548.

FALL ASSIZES OPENED TO-DAY

BAGLEY CASE WAS FIRST ON LIST —DEFENDANT CONTEMPLATED SUICIDE

The fall assizes opened this afternoon at 1 o'clock in the Court House with Mr. Justice Middleton presiding. In his address to the Grand Jury His Lordship pointed out the apparent absence of any serious crime in this district a condition he said they should all be pleased to have. We should be glad that there was little foreign element he said and he thought that immigration should be even more strictly watched so that we might only have on our shores the pick of the European countries. He explained the duties of the grand jury and expressed the hope that what ever they found needed remedying would be embodied in their recommendations and that they would be urbiased and use their best judgment as representative of the whole community. He dismissed the grand jury about 1.15 o'clock and they then inspected the jail and court house. About 2.30 they brought in their report and His Lordship promised them that the recommendations made would be sent to the proper authorities to deal with.

Members of Bar.

Members of the legal profession in attendance at the opening of the fall assizes were G. N. Gordon, F. D. Kerr, O. A. Langley, Crown Attorney G. W. Hatton, R. R. Hall, J. F. Strickland and O. S. Laplante.

TOhe first case to have been heard McIlmoyle vs. Stabler was settled out of court and the claim of Judge R. Ruddy against James Guise-Bagley was heard first. This case was heard by the jury. Judge R. Ruddy of Whitby asks for the cancellation of an agrement, under which he alleges James G. Guise-Bagley bought a lease of the premises occupied by Ruddy and Burnham at 480 Water street. Before his elevation to the bench the premises included the law offices of Mr. Ruddy and Mr. J. H. Burnham.

Mr. Bagley defended himself in the action, Mr. R. R. Hall representing Judge Ruddy.

Practicing Law.

Mr. Bagley when called stated that he had been practicing law at Midland before he entered into practice in Peterboro. His partner Mr. Finnister was overseas. He read the advertisement in one of the Toronto papers re the Peterboro practice and this produced in court as well as numerous communications between he and the plaintiff. He read a letter dated March 16, 1917 in reply to his enquiries in which Judge Ruddy offered him the practice on easy terms. The buildings were in good shape, Judge Ruddy stated.

Mr. Bagley stated he made an appointment and came to Peterboro shortly afterwards. The business as he saw it looked prosperous for there were several people waiting to see Mr. Ruddy. Mr. Ruddy said they had better go up to the house and talk it over. Before he went up Mr. Bagley was shown a vault of papers which he thought gave substance to his first impression that the business was a prosperous one. At the house the whole thing was discussed. $2100 Mr. Ruddy said he paid for the property but Mr. Bagley alleges that only $2000 was actually paid for the property. The rest was for heating. Mr. Ruddy told him he had it mortgaged for $1600. When Mr. Bagley asked him if he did not think this was a pretty high mortgage for a $2100 piece of property he said he thought it was worth $3100. Mr. Bagley said that he tried to find out the extent of the practice and was assured that it was a good practice. Judge Ruddy asked him his politics and when he said he was a Conservative the Judge said it would be a good thing for Mr. Burnham; the other member of the firm was a Conservative and member of the Dominion House ,and he would get most of the Tory business and considerable of the business for the Provincial House. Mr. Bagley alleges that he was assured of patronage that he did not get. Mr. Ruddy thought that Mr Bagley had a good chance of making money.

On the 21st April the purchase of the lease was concluded. The arrangement provided for the payment of $300 before May 1, 1917, and $100 on each of the following days: Nov. 1, 1917, May 1 and Nov. 1, 1918, May 1 and Nov 1, 1919 and the balance on May 1, 1920.

Business Was Bad.

Mr. Bagley said that he did not know that Mr. Burnham hadn't been practising for a long time. He was given a list of clients by Mr. Ruddy, but few of these ever came to him. His business was bad from the first, he stated. Things went from bad to worse. When the Conscription Act came into force he was busy for a while seeking and securing many exemptions for farmers. Mr. Bagley said that he, unthinkingly, appropriated one of his soldier client's money, using up in all about $900. Here Mr. Bagley broke down for a minute, and tears streamed down his face. The soldier pressed for his money, and he at his wit's end, decided to commit suicide, and with this object, purchased poison. He wrote his friends, but when it came to take his life, he was unable to do it. Next morning he went to the office at 8.30 and another client left some money in. This he paid the soldier with, but only got in deeper into trouble, and this started the whole trouble, he declares.

Mr. Bagley alleges that when Mr. Ruddy gave him the list of clients, he believed them to be true, but he determined later that the list had on it names of persons who were never clients of his. He might as well have given me a directory of Peterborough.

WOMEN WILL WIN.

(Canadian Press)

BOSTON, Sept. 21.—"Sailor" Ryan, one of the Republican speakers in Maine, declares the women of the United States are going to take a very active part in the election.
"The interest women are taking in politics is an agreeable surprise to me," he said. "In most of my audiences there are more women than men. Eight out of ten questions asked me are by women."

NEW HAWAIIN STUDIO.

To be opened at the Conservatory of Music. Harry Wagner, teacher of Hawaiian music. Full particulars can be had at the Conservatory. Enroll now. Studios: Toronto, Peterborough and Belleville. 'Phone 355. Peterborough. 12d-72

Little Jimmie Pester—You promised to take me to the zoo to see the animals.
His Mother—I know I did, dear, but we won't have time. Your father will be home to dinner in a few minutes and you may sit up and go to the table with him.

Ladies' Ready-to-Wear Department

Our New
Suits and Coats
Are Selling Rapidly

If you want something really good, something more stylish and of better quality, we have it. Our stock is Large, Select, and Remarkably Low in Price for the quality. Come and see for yourself.

Barries'
Phone 249
FURRIERS BARRIE BUILDING
Peterboro Saskatoon
Regina Moosejaw

CHIROPRACTIC
M. C. GOODWIN, D.C., Ph.C.
CHIROPRACTOR
Palmer School Graduate
Barrie Building, 312 George Street, Peterborough
PHONE 431
Office Hours: 10 to 12 a.m. 2 to 4, 7 to 8 p.m.

Be Honest With Yourself

If you know there is something the matter with your eyes don't pretend to yourself that there isn't.
You should know perfectly well that the longer you neglect your eyes the worse they will get.
Dr. Fowler should examine them at once ,and tell you just what they need.
CONSULT HIM FREE
A. A. FOWLER
EYESIGHT SPECIALIST
Registered Optometrist
(With Nugent Drug Co.).

BIRTH

EMERY.— At Nicholls Hospital, on Tuesday, Sept. 14th, to Mr. and Mrs. H. Emery, 452 Mark street, a daughter. 1d-68-6684

DIED

BAYLISS.—On Sept. 21, 1920, the infant son of Mr. and Mrs. F. Bayliss, 131 Rubidge street, aged 10 months and 11 days.

PIANOFORTE
— — INSTRUCTION — —
Students given a thorough training from the beginning to the Teaching Profession or Concert Platform. Special Technic Course to Teachers or advanced pupils. For terms address
FRANK TATTERSALL
535 Aylmer Street,
(Organist St. Paul's Church.)
12d76 2578

LEARN IN YOUR SPARE TIME!

No need to stop working to become a student of the International Correspondence School. Learn in your spare time after work hours. Another I. C. S. student promoted, while another receives substantial increase in pay. All because they used some of their spare time to learn more about their work. They studied with the I.C.S. We can help you.

INTERNATIONAL CORRESPONDENCE SCHOOLS
Canada, Limited.
W. J. DONOVAN, District Representative, 332½ George Street, open Tuesday and Saturday evenings.
'Phone 229. Residence 699J.

CHIROPRACTIC
R. T. Petterson, Drugless Physician
Seven years in Practice
435 George Street, over Toronto Trust and Loan Building.
HOURS—2 to 4. 7 to 8.
PHONE—87J
CLOSED THURSDAYS

OSTEOPATHY
Dr. W. A. SETTLE
Osteopathic Physician and Nerve Specialist
142 Hunter Street, Peterboro'
Hours 9 A.M. to 9 P.M.
Telephone 649
FIFTEEN YEARS IN PRACTICE

Extra Specials DURING EXHIBITION WEEK AT WARNE'S CUT-RATE DRUG STORE

Pepsodent Tooth Paste, reg. 50c for 35c
Cuticura Soap, reg. 35c for - - - 25c
Lightning Ammonia Soap, reg. 25c for 13c
Wall Paper Cleaner, reg. 25c for - - 17c
Absorbo Toilet Paper, reg. 15c for - 9c
Rat Annihilator, reg. 25c for - - 15c
Veloute Face Powder, reg. 50c for 27c
Requa Nail Polish, reg. 15c for - - 9c
Carbo Disinfectant, reg. 25c, for - 20c
Thymoline Tooth Paste, reg. 25c for 19c
Mimosa Talc Powder, reg. 25c for - 15c
Rubber Sponges, reg. 25c, for - - 14c

WARNE DRUG CO.
LIMITED
NYAL QUALITY STORE
PHONE 527 - 351 GEORGE STREET

NEW YORK STOCK MARKET

(United Press.)

NEW YORK, Sept. 21.—The stock market opened irregular to-day. Steels were unchanged to slightly lower, while Oils and Rails showed little change from yesterday's closing. The principal opening prices follow: American Can 36 5-8, up 1-8; U. S. Rubber 87, down 3-8; Central Leather 99 1-4, off 3-4; Crucible Steel 129 5-8, up 1-8; U. S. Steel 90, off 1-4; Baldwin Locomotive 114 3-8, up 3-8; Sinclair Oil 34 1-2, off 1-8; Southern Rilway 29 3-8, off 1-4; Southern Pacific 97 1-4, unchanged; Erie 19 3-4, unchanged; Mexican Pet. 193, unchanged; Republic Iron and Steel 87, up 1-4; Union Pacific 122 7-8, off 1-8; American Tobacco B 128 3-4, up 2; Bethlehem Steel B 77 1-8, unchanged.
Rails became active early in the second hour. Among the low priced issues that worked up to new levels were Pittsburg and West Virginia, New Haven, St. Louis, South Western Pref. and Rock Island.

EXCHANGE MARKET.

(United Press.)

NEW YORK, Sept. 21.— Demand Sterling opened at $3.50 to-day, off 1 3-4; Francs $.0677, up $.0002. Lire $.0434, off $.0001; Marks $.0157, up $.0006; Canadian Dollars $.90.;
NEW YORK, Sept. 21.—Foreign Exchange closed easy. Sterling demand $3.48 3-8, off 3 -8; Francs $.0673 off $.0002; Lire $.0433 off $.0002 Lire Cables $.0674; Belgian Francs $0.713 off $.0011; Marks $.0157 up $.0006.

NOISE AFFECTS HEALTH

(Canadian Press)

NEW YORK, Sept. 21.—Noise is menacing the health of New York City. Health Commissioner Copeland declares. He announces that the Police and Health Departments will next month start a big campaign against unnecessary racket.

CIRCULATION
DAILY EXAMINER - 7,100
WEEKLY EXAMINER 3,300

The Evening Examiner.

PROBABILITIES.
Moderate southerly winds; fair and warm.
Thursday—Easterly and southerly winds; fair, followed by rain at night; not much change in the temperature.

VOL. XVLII. NO. 69 PETERBOROUGH, WEDNESDAY, SEPTEMBER 22, 1920 PRICE THREE CENTS

Don't Miss The Fair To-Night

Brought In Verdict Favour of Plaintiff

J. GUISE - BAGLEY ORDERED TO PAY ALL COSTS — CASE CONCLUDED.

The case of Ruddy versus Bagley was resumed at this morning's session of the Supreme Court, over which Mr. Justice Middleton is presiding.

Mr. R. R. Hall is appearing for Judge R. Ruddy, of Whitby, who seeks cancellation of a lease granted to defendant. This lease gave Mr. Bagley the right to occupy the premises at the corner of Water and Brock Streets, and also included the legal business of Ruddy & Burnham.

Thomas Walker, real estate agent, was the first witness called. He was called to give a valuation on the property. He said the building was assessed for $1,800.00 in 1918. He would not say the place was filthy. It was not too clean, he replied to Mr. Hall's questions. He told Mr. Hall that he thought the place was worth $3,000. To Mr. Bagley's questions as to the cost of cleaning the entire place, he said he thought $100 or $150 would cover the cost. It would make quite an improvement and raise the value of the building two or three hundred dollars.

Stenographer Called.

Miss Mina Waldie, a clerk in Mr. Ruddy's office, was called. She said that after Judge Ruddy was appointed to the Bench in December, 1916, she continued as his employee, collecting accounts. On the 14th April, 1917, she began to work with Mr. Bagley. On the 26th May she left his employ. In Mr. Ruddy's employ, she only received $7.00 a week. Mr. Bagley agreed to give her $9.00. While in the employ of Mr. Bagley she did no work for Mr. Ruddy except to collect some acounts, she told Mr. Hall in his examination.

Total Earnings.

The total earnings for 1915 were shown in Mr. Ruddy's day books to be $3,559.44. Miss Waldie swore that these were correct. The total earnings for 1916 were $3,755.00. Day book No. 8 for the year 1914 showed total earnings of $4,136.00. Judge Ruddy did a good business, mostly in conveyancing. He had considerable litigation, she said, and a good list of clients borrowing money. When shown the list of alleged clients of Mr. Ruddy's, she admitted that the addresses were written in her handwriting, but she could not recall the exact date she made it out. She said it was a fair list of his clients, not them all. She did not see this list till after the agreement was signed. Judge Ruddy's reputation as a practitioner, as far as she knew, was good, she said.

Millbrook Practice.

In reply to Mr. Bagley, she said the books contained the Millbrook practice. To get the correct Peterborough practice, she admitted it would be necessary to take some away. She said she would be surprised to find that some of the entries were doubled up in the books.

From one of the books Mr. Bagley showed Miss Waldie letters to clients advising them that the firm was being dissolved. She said she was instructed to send out these letters. Mr.

(Contined on page 10.)

TWO PAIRS OF GLASSES.

An extra pair the same as you are wearing would not be a luxury, but may save you much inconvenience in case of the breaking of one pair. We have every facility for duplicating your glasses. See W. H. Lacey, Optometrist and Optician, 410 George Street.

GIRLS WANTED. — APPLY CANADIA NCHICLE CO.
3d-71-2647

WANTED.
WANTED — YOUNG LADY TO OPERATE ELEVATOR — MUST BE 18 YEARS OF AGE. STEADY EMPLOYMENT. THE J. C. TURNBULL CO., LTD. 3d70 2609

EXHIBITION TICKETS
ADULTS 35 CENTS. CHILDREN UNDER 12 YEARS 15 CENTS. EACH AUTO OR OTHER VEHICLE 35 CENTS. BUY YOUR TICKETS UP TOWN AT ROLAND DENNE'S STORE AND AVOID THE CRUSH. 4d71-2609

G.W.V.A. DANCE.
THE WEEKLY DANCE WILL BE HELD IN THE G.W.V.A. HALL ON THURSDAY EVENING. GOOD MUSIC AND REFRESHMENTS. ADMISSION 50 CENTS. 2d-71-2700

PROFESSOR WRONG OF TORONTO UNIVERSITY WILL ADDRESS THE WOMEN'S CANADIAN CLUB AT THE PUBLIC LIBRARY, ON THURSDAY AFTERNOON AT 3.30 ON THE SUBJECT "CANADA AS A NATION." ANY MEMBERS WHO HAVE NOT RECEIVED CARDS ARE ASKED TO ACCEPT THIS AS A NOTICE.
1d 2698

MAY NOMINATE LABOR CANDIDATE

INDEPENDENT LABOR PARTY DISCUSS THE QUESTION LAST EVENING

That the Independent Labour Party should nominate a candidate for the Federal House in the coming by-election was the general sentiment of the meeting of the I. L. P. last evening. It was thought that the Labour Party should remain independent of the farmers at the coming by-election, as it is generally thought in local labour circles that the farmers gave the Labour candidate in the Provincial election last autumn little support, excepting Ennismore and Young's Point.

It was decided to hold weekly meetings.

Flight At Moonlight

FIRST TRANS-CANADA AIR VOYAGE WILL START ON MONDAY NEXT

(Canadian Press.)

MONTREAL, Sept. 22. — Frist trans-Canada air voyage will start from Halifax Monday. According to present plans, Col. Robert Leckie, with reserve pilot and mechanic, will fly from there to Winnipeg. It is proposed to make five stops at or near Ottawa, North Bay or Sudbury, Sault Ste. Marie, Fort William and Kenora. The first lap from Halifax to Ottawa is about eight hundred miles and the total distance about twenty-one hundred miles. A seaplane which will be used, can only land on water and is capable of flying 80 miles an hour. The start is being made Monday, so that full advantage may ybe taken of the moonlight and a part of the flight may be made at night. From Winnipeg to the coast the trip will be made in three airplanes.

WILL NOT DECLARE A HALF HOLIDAY

Mayor McIntyre decided yesterday afternoon against declaring a civic half-holiday on Thursday afternoon for the Exhibition.

Several of the large factories are closing, however.

A STRANGE TURN POLITICAL WHEEL

HON. F. J. M'CURDY RESIGNED FROM UNION GOVERNMENT

Mr. J. H. Burnham, ex-M.P., makes the following observation:

The Hon. F. J. McCurdy resigned from the Union Government less than two years ago as a protest against what he termed "grossly inefficient" administration. Now he returns as a Minister. The wheel of fortune has some strange turns.

GENEVA CONFERENCE HAS BEEN CALLED OFF

THE ACTION WAS TAKEN AT THE REQUEST OF FRANCE

LONDON, Sept. 22.—The Geneva conference of the Entente Premiers, at which the representatives of Germany were to sit with the Allied statesmen to make a decision about the German indemnity, has been indefinitely postponed. The action was taken at the request of France, who insists that each time a conference has been held the Germans have been permitted to unload some of the obligations imposed on them by the Treaty of Versailles.

WHERE TO GO TO-NIGHT

GRAND—Arlie Marks and Associate players.

ALLEN—Rex Beach presents "Going Some."

EMPIRE—Mary Miles Minter in "Anne of Green Gables."

REGENT—Win Duncan in "Smashing Barriers." Episode 3.

PETERBORO INDUSTRIAL EXHIBITION.

MADDENED BY EXPLOSION HORRORS WALL STREET CLERK JUMPS TEN STORIES TO A HORRIBLE DEATH

NEW YORY, Sept. 22.—The horror that gripped him when he saw the bomb's work in Wall Street minutes after the explosion, a mono-mania that was hourly intensified and made more vivid by shattered nerves, yesterday sent a Wall Street bank clerk plunging ten stories to death before thousands.

Frederick Marvin Carpenter, a credit clerk, had been employed by the National City Bank, Exchange Place and Hanover Street eight years last July, when his nerves failed him. Although broken in health, Carpenter, who had a young wife and a five-year-old son dependent upon him at his home, 87 Crooke Avenue, Brooklyn, refused to quit work for a rest.

Finally the bank officials prevailed upon him to go to Otisville, N. Y. ,to recuperate. Last Wednesday Carpenter came back to work, apparently normal again. The next day, the day of the explosion, he was crossing the bank threshold on his way to luncheon when the crash came. Although he was knocked down by the blast and his nerves shattered, Carpenter picked himself up and ran down to the fringe of the smoke and dust cloud hanging over the spot where the infernal machine had exploded. Through the dust and the smoke Carpenter saw the dead, the blood—an then he received a second shock from horror. He collapsed in the street.

The police found cards in his pocket indicating his place of employment and he was carried back to the bank, treated and sent home in a taxicab. Last night his wife and his father-in-law, Joseph A. Bokee, with whom he lived, said Carpenter raved from Thursday until Sunday of the things he had seen. Seemingly he lived again and again that moment of horror when he had looked through the smoke and saw violent death.

Sunday night, however, his mind calmed and he appeared completely recovered. His physician offered no opposition to his returning to work yesterday, and so he appeared at his desk. The strain of the day, a strain because of his recent ordeal, began to show, however, and at 3 o'clock associates prevailed upon him to go home.

Instead, Carpenter went to the roof of the bank. Hurrying through Exchange Place were the usual thousands; the close of trading for the day on the Stock Exchange and the day's end for brokers and bankers had jammed the narrow thoroughfare with persons.

Suddenly someone raised a cry — someone had seen a man's form hurtling to the pavement—but before the crowd knew the meaning, Carpenter's body had struck the sidewalk. By the narrowest margin his body missed a group clustered at the corner to allow an automobile to pass.

Horror drew a great crowd and great excitement reigned. Finally it was necessary to call out the police reserves from Old Slip Station to disperse the curious.

EXHIBITION'S ATTENDANCE 4,500 MORE THAN FIRST DAY FIGURES LAST YEAR

TOTAL FOR AFTERNOON AND EVENING YESTERDAY WAS 5,806 —CROWDS ARRIVING EARLY TODAY CREATE HOPES THAT 1919 ATTENDANCE RECORD WILL BE LARGELY EXCEEDED.

HON. MR. DOHERTY IMPRESSED

TURNSTILES' TALE.

Yesterday's attendance..... 5,806
First day last year..... 1,358

The Exhibition's first day records set up a new high mark yesterday with afternoon and evening crowds that numbered 5,806 as compared with 1,358 last year. Thanks to the excellent weather and the special events of the official opening of the Fair, the statement of the day's returns provided by Mr. Felix Brownscombe exceeded the estimates the directors had made in their most hopeful sessions of preparation for a four-day Fair. To-day, however, is expected to make the establishment of new attendance records secure, and this morning's outlook was rosy. The grounds have usually been bare before the noon hour heretofore, but from ten o'clock the ticket sellers were kept busy with steady, if not a swollen line, comprising mostly farmers and other out-of-town visitors. As an indication of what the afternoon would bring the horse ring opposite the grandstand was already lined with automobiles bearing the dust of all the main roads leading into the city. In nearly every one of them were dinner parties, and not only were they making a picnic of their outing, but, arriving early, they had pre-empted the best locations for their cars and had an unobstructed view of the vaudeville preformance, the races and the judging of the horse classes scheduled for to-day.

Weather Probabilities.

The directors were elated over the results of the first day. There was no disappointments and the warmer weather to-day inspired hopes that the three main days would escape rain. To-day's official weather probabilities were as follows:

"Moderate southerly winds, fair and warm. Thursday, easterly and southerly winds, fair, followed by rain at night. Not much change in temperature."

Crowds uptown this morning reached holiday proportions and from the reports that were received at the secetary's office the directors felt confident that last year's second day attendance, the largest Peterborough's Exhibition had ever brought together, would be joked far down in second place. And there is tomorrow afternoon and evening still to be counted.

Parade Prize Winners.

The prize winners for the best decorated floats in yesterday's parade were announced this morning as follows:

First prize—The Cressman Co. Ltd.
Second prize—Canadian Packing Company.
Third prize—Barries' Limited.
Fourth prize—Miller, Cowain and Watson.
Fifth prize—Jordan Brothers.
Sixth prize—The Quaker Oats Co.

Running Horses Here.

The horses entered in this afternoon's running race were "Dr. Nolan," owned by J. D. McIntosh, of Cobourg; "Red Admiral," N. Dermo, Cobourg; "Old Cork," V. Bowndy, Port Hope, and "Lady Orban," J. D. McIntosh.

There will be another race to-morrow but the card for it was not ready this afternoon. Mrs. Living-

Continued on page 11.

NOT VIOLATING PROVISIONS OF THE TREATY WITH GREAT BRITAIN

COMMODORE REYNOLDS EXPLAINS CRUISE OF UNITED STATES COAST GUARD CUTTER IN CANADIAN WATERS—VETERANS COMPLAIN

(Canadian Press).

WASHINGTON, Sept. 22. — The United States coast guard cutter, Chillicothe, which is cruising on the St. Lawrence River, carries no armament which would violate the provisions of the treaty with Great Britain concerning armed vessels on the waters between the United States and Canada, it was stated to-day by Commodore W. E. Reynolds, commandant of the coast guard service.

The Kingston Ontario Branch of the Army and Navy Veterans protested yesterday to the Canadian Government that the Chillicothe carried mounted guns in "direct violation of a treaty between the United States and Great Britain. Commodore Reynolds said the Chillicothe was cruising the St. Lawrence on its regular duty to prevent smuggling, enforce Customs regulations and co-operate where possible with prohibition enforcement officers.

BUILDINGS AT FAIR CLOSE AT 10 O'CLOCK

GET DOWN TO THE GROUNDS EARLY AND SEE THE BUILDING EXHIBITS

Owing to the great many people passing through the different exhibit buildings all day and evenings the attendants are tired out and for to-night and to-morrow night the Manufacturers' building, Main building and Annex, Flowers, Vegetables, Ladies' Work, etc., will close promptly at 10 o'clock.

BOATS CARRIED CROWD TO CITY

The Board of Trade excursion from the Kawartha Lakes to the Exhibition this morning carried between 300 and 400 visitors to swell the crowds at Peterboro's bigger Exhibition. Over 20 cars belonging to members of the Board helped to carry the crowds from the boat at Chemong to the City

EMPLOYMENT IN CANADA FOR BRITISH WORKERS

(Canadian Press)

LONDON, Sept. 20.—The Hon. J. A. Calder, Canadian Minister of Immigration and colonization, who has just concluded investigating the emigration conditions of Great Britain, assures the people here that the prospects of farmers emigrating into Canada were never better. Women domestic workers and farm laborers, he said, are certain of good employment with the return of normal conditions. Mr. Calder looks confidently for the British immigration into Canada again far exceeding that from all other countries.

Promises may make friends, but it takes performances to keep them.

ALL MEMBERS OF THE G.W.V.A. HAVING TICKETS FOR THE MAXWELL CAR DRAW MUST TURN STUBS TO THE SECRETARY'S OFFICE TO-NIGHT WITHOUT FAIL. 1d70 2710

SMALL POLICE COURT DOCKET

THE POLICE GARNERED IN A COUPLE OF FINES

"If he says I was drunk, I was," was the philosophic way in which G. W. Thomas, after pleading not guilty to a charge of intoxication, replied to the constable's testimony that he was "drunk, intoxicated, and staggering," in the Police Court this morning. He was found drunk opposite the Police Station at four o'clock this morning.

"Evidently he was going to pay the police a call," remarked the Crown Attorney.

His inebriation cost him $10.10.

A second drunk, named Lavery, wasted no time by pleading not guilty, but promptly admitted the fact and was assessed $10.85.

LAKEFIELD NEWS

LAKEFIELD, Sept. 22.—Mr. and Mrs. T. B. Marling were in Peterborough on Monday.

Mrs. Fise and Mr. Gordon Patterson, of Little Britain, and Miss Eva Noakes, of Manilla, were guests of Mr. and Mrs. E. Bickell on Sunday.

Miss Laura Wilson, who has been visiting Mr. and Mrs. H. E. Peacock, returned to Peterborough on Monday.

Mrs. Douglas Baptie, Miss Madeline Baptie and Mr. McGee, of Peterborough, were guests of Mr. and Mrs. E. Bickell on Sunday.

Mrs. F. Tunnum was in Peterborough on Monday.

Mrs. Drain, of Peterborough, is visiting her daughter, Mrs. W. J. Charlton.

Mr. James Simpson has purchased Mr. Casement's lot on Queen street, opposite St. John's Anglican Church.

Mr. N. A. Moore is building a cement block house on Clementi street beside Mr. James Millar's residence.

Mr. W. L. Petty and Miss Hopkins, of Peterborough, spent Sunday with Mr. and Mrs. E. Bickell.

Mr. Wm. Marling, of Mogtreal, who spent a few weeks with his brother, Mr. T. B. Marling, has returned home.

Mr. Goulais has purchased Mr. F. I. Lillicrap's house, next to the Public School.

WANTED — LABORERS ON THE HUNTER STREET BRIDGE. APPLY RUSSELL-TOWSEND CO.
3d73 2613

Coal Mines Will Be Idle On Monday Next Declare the Leaders

SERIOUS SITUATION OF INDUSTRIES IN BRITAIN—LOCKOUTS THREATENED.

LONDON, Sept. 22. — Failing an eleventh-hour development, virtually every coal mine in the United Kingdom will be idle next Monday, a meeting of the delegates from all districts having accepted the report of the Executive Committee of the Federation, to the effect that nothing had been achieved by the negotiations to prevent a strike. The delegates, who numbered nearly 200, also endorsed the proposals which the Executive made to Sir Robert S. Horne, President of the Board of Trade.

An offer of mediation by the railway and transport workers alone can avert a miners' strike.

Is Cabinet's Move Now.

The next more, therefore, appears to be with the Cabinet, which met to receive Sir Robert Horne's report on his conferences with the miners' committee. It is considered possible that the Cabinet may reverse the decision of the President of the Board of Trade that the question of an increase of two shillings demanded by the miners, on which the negotiations broke down, must be referred to an independent tribunal. As the Minister had frequently consulted with his colleagues during the conferences, however, it is generally believed that they agree with him.

Miners Won't Give Way.

It is unlikely that the miners will give way on their demand for an immediate increase of two shillings, for, from what can be gathered from the meeting of the miners' delegates, they were not too pleased at the action of the Executive in dropping their demand for a reduction in the price of domestic coal. It is true that a few delegates were opposed to going to the length of striking, in view of public feeling against it, and there was a considerable minority which voted against the strike. But the majority favoured forcing their demand by this means.

Triple Alliance to Meet.

A coal strike would in a very short time paralyze the industries of the country, but possibly this would ensue even before the factories were out of fuel, as the transport workers, who with the miners and railwaymen form the "Triple Alliance," the most powerful trade unionist organization in the country, at a meeting criticized the action of the miners' Executive and instructed their Executive to recommend any action it deemed necessary.

The National Union of Railwaymen also met, but no statement was issued. There will be a meeting of the "Triple Alliance" itself to-day to consider the situation.

Industrian Situation Serious.

Even without the miners' strike the industrial situation is serious. Unemployment has largely increased in the past month, due to many of the woollen and cotton mills and boot factories working part time, and the cutting down of staffs at shipyards and engineering and automobile works as a result of the falling off or orders, and the feeling among employers in other industries that, owing to the decreased output, they are unable to pay the present rate of wages.

The cotton industry also is threatened with a lockout. The Master Spinners' Association decided to call a meeting to consider the question of taking united action unless the strike of the Oldham spinners was settled. This means that the employers will be prepared to lock out all the spinners in the country.

PRESIDENT ROBERT H. MUIR,
Of the Great War Veterans, is celebrating his china wedding to-day at his home in the armouries. President and Mrs. Muir were married on September 2, 1905.

Remain In Factories

ITALIAN METAL WORKERS OCCUPY ADDITIONAL FACTORIES—CLAIM PAYMENTS

(Canadian Press.)

ROME, Sept. 22. — Italian metal workers who occupied factories in some of the larger cities last month, notably Lurin and Florence ,are refusing to evacuate plants in accordance with the settlement agreement recently reached with employers after government intervention according to despatches to Giornale D'Italia. In Lurin, says a mesage from that city, three additional works were occupied by the men to-day.

In fifty other Lurin works a majority of the men decided not to abandon plants unless they received ample guarantees against reprisals from masters and government. They are claiming payment of wages for the entire period of their occupation of the works.

TUG-OF-WAR TO-MORROW AFTERNOON

FIVE ENTRIES ALREADY IN AND OTHERS LOOKED FOR—CITY MEN SHOULD GET INTO THE GAME

Mr. Harry Webber, who is rounding up the tug-of-war teams for to-morrow afternoon has already received entries from Douro, Otonabee, North Monaghan, Cavan and Smith, and this attraction promises to provide any amount of excitement.

Mr. Webber is on the look-out for the U.F.O. candidate to-day, Mr. James Campbell, of South Monaghan, to have a team entered from that township, as he fears they are taking politics too seriously down there when they let a big event such as this tug-of-war go by without an entry.

While all the entries so far are from teams in the country several city teams are expected to compete.

WANTED — CARPENTERS ON HUNTER STREET BRIDGE. APPLY RUSSELL-TOWSEND CO.
3d72 2694

AUTO OWNERS LOOK.
ALL AUTO OWNERS ATTENDING THE EXHIBITION WITH THEIR CARS ARE ASKED TO BUY THEIR TICKETS UP TOWN AT ROLAND DENNE'S STORE, 338 GEORGE STREET. OPEN FROM 8 A. M. TO 9 P.M. 4d-71

Peterboro' Industrial Exhibition Notes

The Exhibition is out to Break Attendence Records. Be on hand and help to do it.

Hon. Manning Doherty said yesterday that the Peterborough Fair was a Real Fair, not a Circus. He was astonished at the Cattle and Horse Exhibits, and especially the Farmers' Entries in the Fine Horse Classes.

The Big Crowd yesterday was much impressed with every noticeable improvement.

The Vaudeville is Snappy and Clean, and anyone can sit and enjoy it without hesitation.

Don't Miss the Fireworks and Grand Stand Performance To-night. All the Buildings Open until 10 o'clock.

MANY NEW ARRIVALS COME IN TO-DAY

SCOTSMEN AND SCOT FAMILIES HAD A PLEASANT JOURNEY

A number of new arrivals from Auld Scotia arrived in the City to-day and according to the statement of the Scotsmen and families of Scotsmen who came out to their fore-runners, the exodus of Scots people from the Clyde for United States, Canada and Australia is appalling. Their special reason is the desire to get into the country that is free from the heavy taxation and away from the special allowances of sugar, etc., etc.

The two steamers that arrived in Montreal yesterday from the Clyde had a large number of young men and families hailing from the West of Scotland and are prospective citizens for the city of Peterboro. They are all fine specimens of manhood and should make desirable citizens.

The Caledonian Club will hold its regular monthly meeting in the Wood men of World Hall, on Friday evening, Sept. 24th., at 8 p.m. when all Scotsmen in the city are requested to attend. Come! You will be made welcome.

THE POLES ARE STILL ADVANCING

A LARGE NUMBER OF TROOPS ARE BEING ENGAGED

(Canadian Press.)

LONDON, Sept. 22.—Polish forces have commenced an offensive in the region of Gredno on the north-east Polish front according to an official statement issued yesterday in Moscow. It declares the Poles have advanced along a line thre miles long. Fierce fighting is proceeding it is said. A large number of troops are being engaged.

AUCTION SALE OF FARM PROPERTY

STOCK AND IMPLEMENTS

THERE WILL BE OFFERED FOR SALE, by Public Auction, on the Premises, being the SOUTH HALF OF LOT NUMBER TWENTY-ONE, IN THE FOURTEENTH CONCESSION OF THE TOWNSHIP OF CAVAN, on THURSDAY, THE SEVENTH DAY OF OCTOBER, 1920, at TWELVE O'CLOCK NOON (Standard Time), under instructions from the Administrator of the Estate of the late JOHN S. CROWE, the following Valuable Farm Property, Stock, and Implements, in several parcels:

PARCEL NUMBER ONE—The South Half of Lot Number Twenty-one, in the Fourteenth Concession of the said Township of Cavan, containing One Hundred Acres more or less. There are on this Farm a Good Frame Barn, 30 x 50, on a stone foundation, with complete Stabling underneath, a 10-Room Rough-cast House, with Summer Kitchen and Wood Shed, a Hen House and Pig Pen, 24 x 20. Two Good Wells, Two Acres of Orchard. The Farm is well fenced, practically all cleared, workable land.

PARCEL NUMBER TWO—The North-east Quarter of Lot Number Twenty-one, in the Thirteenth Concession of the said Township of Cavan, containing Fifty Acres more or less. It is well fenced, has about Twenty-two Acres cleared, workable land, and the balance is Swamp and Timber.

PARCEL NUMBER THREE—The North Half of Lot Number Twenty-two, in the Thirteenth Concession of the said Township of Cavan, containing One Hundred Acres more or less, has about Eighty Acres of tillable land, with the balance of wood and pasture. On this property there are a Frame Barn, 100 x 30, on a stone foundation, with stabling underneath, fully equipped, a Frame Driving Shed, and other outbuildings, a Log House, Two Wells, and a running Creek.

All the above Parcels are well fenced, are within Five Miles of the City of Peterborough and One half Mile from a County road, in a good Farming Community, and are good, productive Farms.

HORSES

One Bay Mare, seven years old, good general purpose.
One Gelding, six years old, heavy.
One Bay Mare, six years old, heavy.
One Grey Mare, six years old, heavy.
One Brown Mare, six years old, heavy.
One Bay Mare, seven years old, heavy.
One Grey Mare, with foal.

CATTLE

One pure-bred Holstein Cow, "Idlewilde Alice de Pol," Number 19634.
One Grade Holstein Cow, six years old, due to freshen in May.
Eight Grade Durham Cows, from five to eight years old, due to freshen in April.
Two Steers, two years old.
Five Spring Calves.

SHEEP

Twenty-three good Leicester Ewes
Twenty good Lambs.

PIGS

One Brood Sow.
Two Store Hogs.

IMPLEMENTS

One Massey-Harris Binder, seven feet cut, in good order.
One Foster-Wood Mower, six feet, new.
One McCormick Mower, with Pea Harvester.
One Peter Hamilton Horse Rake, ten feet.
One Chatham Fanning Mill, with Bagger.
One Set of Scales, capacity 2,000 pounds.
One Massey-Harris Grain Grinder.
One Massey-Harris Thirteen-hole Seed Drill.
One Turnip Drill.
One Massey-Harris Stiff Tooth Cultivator.
One Peter Hamilton Spring Tooth Cultivator.
One Peter Hamilton Root Scuffler.
One Root Pulper.
One Three-Horse Kangaroo Plow, new.
One Double Plow.
Two Fleury's Walking Plows.
Two Sets of Five-section Iron Harrows.
One "Verity" Steel Roller.
One De Laval Cream Separator.
One De Laval Engine, 1½ horse-power.
One Massey-Harris Corn Binder, new.
One Massey-Harris Manure Spreader.

VEHICLES

One Waggon, with box seat.
One Farm Truck.
One Three-quarter Waggon.
One Democrat.
One Top Buggy, good as new.
One Top Buggy.
One Single Cutter.
Two Sets of Heavy Toboggan Sleighs.

HARNESS

One Set of Long Tug Heavy Harness.
One Set Short Tug Heavy Harness.
One Set of Britchen.
Two Sets of Single Harness.

VARIOUS

One Hay Fork and Slings.
A Quantity of Lumber.
One Hay Rack.
One Stone Boat.
Three Sets of Whiffletrees.
A Quantity of good Timothy Hay.
Rakes, Robes, Hoes, and a lot of other useful articles too numerous to mention.

TERMS ON CHATTELS—All sums of $10.00 and under, Cash; over $10.00, six months' credit will be given to persons furnishing approved Joint Notes, which will bear interest at 8 per cent. from the date of Sale, if not paid when due. A Discount of 4 per cent. will be given for Cash.

TERMS ON REAL ESTATE—Ten per cent. down at the time of Sale, and the balance within Thirty Days without interest.

Further Terms and Conditions of Payment will be made known at the time of the Sale on the Property. The Implements, Stock, and Chattels will be offered for Sale first, commencing at Twelve o'clock sharp, and the Real Estate at 4.30 p.m. (Standard Time). The Real Estate will be sold subject to a reserve bid.

For further particulars, apply to John McIntosh, R. R. No. 5, Peterborough, Administrator, or to the undersigned, his Solicitors.

J. H. WILSON, Auctioneer, Port Hope. 'Phone 257.
HALL & HALL, Barristers, Peterborough, Solicitors for the Administrator.
3d-15-22-29-5-6-82-2480

FOR RENT

TO RENT— FURNISHED ROOM Apply 189 Brock street. 3d 71 6692

A SMALL FURNISHED FLAT suitable for two. Apply Examiner. 3d 70 6666

TO RENT—WHOLE OR PART OF house 174 Hunter street east. All modern nice locality. 3d 71 6662

TO RENT—FURNISHED FLAT 4 rooms conveniences. Central. Apply Examiner for address. 3d 70 6657

TO RENT—THREE UNFURNISHED heated rooms Use of bath. Adults only. Apply Examiner for address. 4d 71 6656

TO RENT— TWO COMFORTABLE furnished rooms, all conveniences. Apply 465 Stewart street. 3d 72 6639

TO RENT—LARGE FURNISHED front room suitable for two in modern refined home. 'Phone 1320W. 3d 71 2667

TO RENT—FURNISHED ROOM for 1 or 2 gentlemen. Central. Apply at Examiner Office for address. 1 2d 76 6591

FOR RENT— PREMISES NO. 380 Water street, heated and suitable for store or office. Apply 437 George street. tf dh

TO RENT— BED ROOM AND sitting room furnished with all conveniences. Suitable for two. Very central. Apply 264 Stewart St. 3d 67 6627

Notice to Creditors

IN THE MATTER OF THE ESTATE OF JOHN S. CROWE, LATE OF THE TOWNSHIP OF CAVAN, IN THE COUNTY OF DURHAM, FARMER, DECEASED.

NOTICE IS HEREBY GIVEN, Pursuant to Section 56 of the Trustee Act, R.S.O., 1914, Chapter 121, That all Creditors and others having Claims or Demands against the Estate of the said John S. Crowe, who died on or about the 28th Day of January, A.D. 1920, are required on or before the First Day of October, 1920, to send by post prepaid or deliver to the undersigned Solicitors for John McIntosh, of the Township of North Monaghan, in the County of Peterborough, Farmer, Administrator of the Estate of the said Deceased, their Christian names and surnames, addresses and descriptions, the full particulars, in writing, of their Claims, a statement of their Accounts, and the nature of the security, if any, held by them.

AND TAKE NOTICE, That after such last-mentioned date the said Administrator will proceed to distribute the Assets of the said Deceased among the Parties entitled thereto, having regard only to the Claims of which he shall then have notice, and that the said Administrator will not be liable for the said Assets or any part thereof to any Person or Persons of whose Claim notice shall not have been received by him at the time of such distribution.

Dated at Peterborough, this First Day of September, A.D. 1920.

HALL & HALL,
116 Hunter Street, Peterborough,
Solicitors for John McIntosh,
Administrator Estate John S. Crowe.

NOTICE TO CREDITORS

IN THE SURROGATE COURT OF THE COUNTY OF PETERBOROUGH.

IN THE MATTER OF THE ESTATE OF OMER BOURGON, OF THE CITY OF PETERBOROUGH, IN THE COUNTY OF PETERBOROUGH, AND PROVINCE OF ONTARIO, FARMER, DECEASED.

NOTICE IS HEREBY GIVEN, Pursuant to the Revised Statutes of Ontario, Chapter 121, Section 56, That all Persons having Claims against the Estate of the said Omer Bourgon, Deceased, who died on or about the day of December, A.D. 1916, at the said City of Peterborough Intestate, are required to send by post to or deliver to the undersigned Solicitor for Laura Bourgon, the Administratrix of the said Estate, on or before the Twenty-fifth day of September, 1920, their names, addresses, full particulars of their Claims and the nature of the security (if any) held by them respectively, duly verified by Statutory Declaration.

And after the said last-mentioned date, the said Administratrix will proceed to distribute the Assets of the Deceased among the Parties entitled thereto, having regard only to the Claims of which she shall then have notice, and she shall not be liable for the Assets of the said Estate, or any part thereof, to any Person or Persons of whose Claim notice shall not have been received by her at the time of such distribution.

Dated at Peterborough, Ontario, this 25th day of August, A.D. 1920.

A. E. DIXON,
387½ George Street, Peterborough, Ont.,
Solicitor for said Administratrix.
6d-25-1-8-15-22-29

JUDICIAL SALE OF PROPERTY IN THE CITY OF PETERBORO'

Pursuant to an order of the Supreme Court of Ontario, made in the action of Isaac Henry Hammond, plaintiff, and William Henry Baker and Clara Amelia Baker (By Writ of Summons) and Albert H. Stratton, Margaret Smith, Talmage Smith and Wilbert Smith, the last named two being infants under the age of twenty-one years (made parties in the Master's office) defendants, there will be offered for sale with the approbation of the Local Master at Peterborough, by John F. Thornton, auctioneer, at the Munro House, 400 Water street, in the City of Peterborough, in the County of Peterborough, at two o'clock in the afternoon, on Saturday, the sixteenth day of October, 1920, all and singular that certain parcel or tract of land and premises, situate, lying and being in the City of Peterborough, in the County of Peterborough and being composed of that part of Lots numbers FIFTY-FOUR and FIFTY-THREE, according to Registered Plan Number Thirty described as follows, that is to say: COMMENCING at a point in the northerly limit of Lot number Fifty-four distant westerly forty-seven feet from the north-east angle thereof; thence westerly along the northerly limits of said Lots Fifty-four and Fifty-three, twenty-one feet to a point in the northerly limit of said Lot Fifty-three; thence southerly and parallel with the easterly limit of said Lot Fifty-three to the southerly limit thereof; thence easterly along the southern limits of said Lots Fifty-three and Fifty-four, a distance of twenty-one feet to a point in the southerly limit of said Lot Fifty-four; thence northerly and parallel to the western boundary of said Lot Fifty-four to the place of commencement.

On the said land is said to be erected a two-storey brick veneered and shingled dwelling house.

The property is situated on the south side of Albert street, in the City of Peterborough, on the line of the Peterborough Radial Railway Company, and is near the work shops of the Canadian General Electric Company Limited, and is known as number 500 Albert street.

The property will be offered for sale subject to a reserved bid.

The purchaser shall pay ten per cent. of his purchase money at the time of sale to the vendor, or his solicitor, and the balance in thirty days thereafter into Court to the credit of the said action without interest.

The vendor will only be required to furnish a Registrar's Abstract of Title, and to produce such deeds, copies thereof, or evidences of title as are in his possession. In all other respects the terms and conditions of sale will be the standing conditions of the said Court.

Further particulars may be had from A. E. Dixon, solicitor, 387½ George street, Peterborough, Ontario, or from

E. C. S. HUYCKE,
Local Master at Peterborough.

DATED at the City of Peterborough, this eighteenth day of September, 1920.
94 22 25 29 2 9 11 13 15.

FOR SALE

A Medium Sized Plastered House, situated on Water street, five minutes' walk from the Post Office, modern house except furnace. Lot 93 x 115 feet. This property can be purchased at a very reasonable price.

A small comfortable house situated in the west part of the city on Sherbrooke street, partly modern, large lot. The property is offered for sale at a low figure, or owner would exchange for a larger place.

For inspection and full particulars of either of the above Real Estate Bargains, apply—

J. T. O'CONNELL & CO.
136 Hunter St. W. · Phone 376

A PRESENTATION AND DISAPPOINTMENT

MR. REG. TURNER PRESENTED WITH LIFE-SIZED BABY DOLL

One of the most handsome baby dolls at the Fair was presented yesterday to Vice-President Reg Turner by one of his mid-way admirers. It so resembled the real article, being life size and did everything but cry at night, that Mr. Turner lost an hour's collections on the midway in an endeavour to locate the baby show which was not conducted this year, but will be next Fair.

Mr. Turner now can partly understand why proud fathers have missed this year's baby show so much.

LOST

LOST—CANVAS COVER FOR waggon. Finder leave at Examiner. 3d 71 6686

LOST —A CAR NUMBER 118787, in the city. Finder please leave at Police Station. 1d 70 6708

LOST—TWO C.P.R. TICKETS TO Toronto. Somewhere in the city. Finder 'phone 1033J. Reward. 2d 70 6676

LOST—ON RIVER, GREEN hatch, with brass handle, from motor launch. Owner would appreciated if finder would notify Examiner or Rye's Boat House. 3d 70 6652

LOST—ON SATURDAY A SMALL purse, containing a sum of money, probably in a George street car. Kindly leave at Examiner and receive reward. 3d 70 6664

LOST—WOULD THE PARTY who took the overcoat from the car at George Street Church, Sunday evening, return to the Examiner Office at once and save further trouble. 3d 71 6687

LOST —ON SUNDAY EVENING between 183 Stewart street and Saint Andrew's Church, a round brooch set with rubies and amethysts. Valued as keepsake. Finder please leave at Examiner or 183 Stewart street. Reward. 3d 70 6654

HOUSES & REAL ESTATE

$800.00 will buy a 4-roomed cottage —1-4 acre land; 4 apple trees; centrally located in Lindsay. Phone 1658J. 6d72 6646

FOR SALE — MEDIUM SIZED house, good locality, central. Sell cheap if sold at once Apply Examiner for address. 4d 72 2650

FOR SALE— THREE SMALL five roomed houses, south end at low prices, on easy terms. Apply 293 Dalhousie street or 'phone 273J 4d 73 2598

FOR SALE—A GOOD 5 ROOM house with lot 39 x 127', on Orpington Road. A bargain for quick sale. Small payments and terms can be arranged. Apply Jas. Deline, St. Mary's St. Brownton. 3d 70 2617

FOR SALE—EAST HALF LOT 8 in the 8th concession of Douro, south-east quarter of lot 8 in the 7th concession. There are good buildings, abundant water supply, large orchard, 30 acres of bush. Apply Mrs. A. Moloney, 288 Park street, Peterborough, Ont 2d 70 2630

FOR SALE—200 ACRE FARM IN Monaghan brick house, frame barn good orchard, well fenced, and in good condition, a 100 acre farm in Cavan, 70 acres cleared the rest in wood land and pasture. For further particulars. Apply to R. Moncrief. R. R. No. 5, Peterboro. 3d 71 2648

CHINA PAINTING
Mrs. Langley McCarthy
TEACHES BISCOFF'S NEW AND BEAUTIFUL WORK IN CHINA PAINTING

THIS IS A SNAP
6 roomed red brick house on Albert St. large garden 3 piece bath cement cellar $2,000. Must be sold quick.
—by—
T. WALKER & CO.
163 HUNTER STREET W.
'Phone 1002.

Live Poultry Wanted
Hens, extra fat, 5 lbs. or over;
Hens, extra fat, 4 lbs. or over;
Spring Broilers, 2½ lbs. or over;
Old Roosters, Old Turkeys.
For above we will pay highest market prices delivered at the PETERBOROUGH COLD STORAGE CO., 124 ROBINSON ST., W. SCOTT CO.

HELP WANTED—MALE

WANTED—BOY TO DELIVER parcels. Apply to A. T. Strano, 206 Charlotte street. 3 70 6662

WANTED— BOY ABOUT 15 TO learn grocery business. Apply 168 Charlotte street. 3d 71 2669

WANTED—A FEW BOYS, 17 years of age, to be apprenticed to Brass Finishing Trade. Apply Canadian General Electric Co. 6d 70 2560

SALESMAN—AN OPPORTUNITY is offered men of energy, capacity and character to assist an established house in placing the 8% preferred shares of an established Canadian business. Liberal payment for capable work. Apply in first instance to Box 2659 Examiner. 3d 71 2659

OUR AGENTS, MEN AND WOmen, without experience, are making $20 weekly in spare time, daytime or evenings, without interfering with regular work, selling Personal Greeting Christmas Cards. Best and largest Canadian selection. No outlay. Write for particulars, or if for agency appointment, send one reference. Modern Art Company, 122 Richmond West, Toronto. 24d 79-2374

SALESMEN— A SELF-RESPECTing salesman whose ambition is beyond his present place, might find more congenial employment with us, and at the same time double his income. We require a man of clean character, sound in mind and body, of strong personality, who would appreciate a life's job with a fast growing concern where industry would be rewarded with far above average earnings; married man preferred. Apply A. J. Smith, 204 Barrie Bldg. 6d 73 6650

HELP WANTED—Female

WANTED—TWO GIRLS. APPLY Fannings Laundry. 3d 71 2673

WANTED—EXPERIENCED GENeral at once. Apply Miss Scott, 109 Hunter East. 3d 70 6653

WANTED — WOMAN TO DO housework by day, Telephone 1495J 3d 71 6694

WANTED— YOUNG LADY AS stenographer and cashier. Apply by letter to Grafton and Co. Ltd. 6d 74 2606

WANTED — SALESLADY WITH millinery experience. Apply The American Hat Store. 3d 68 71 73 2623

WANTED — HALL WOMAN chamber maid and woman for dish-washing. Apply Empress Ho'tel 3d 70 2619

WANTEO—A REFINED MIDDLE aged woman for housekeper, where there are 4 children going to school Wages $35.00 and board. Duties to commence October 1st. Apply Examiner for address. 6d 70 6500

WANTED—WOMAN TO ASSIST with work in apartment mornings. 'Phone 1792 after 3 p.m. 3d 70 6668

GIRL WANTED AT ONCE TO serve in candy store and ice cream parlour, also experienced chocolate dipper. Apply at 331 George street. 3d 71 6691

WANTED—A SMART YOUNG lady wanted for dry-goods and ready-to-wear. With some experience preferred. Apply H. Abramson 378 George street. 3d 71 6693

WANTED

WANTED — ROOMERS OR boarders, All conveniences. Apply 413 Bethune street. 8d 70 6545

WANTED TO BUY — WALNUT horse-hair Parlour Suite. 'Phone 642J. 3d 70 2614

WANTED — WORK BY THE week; (practical nursing preferred.) Apply 'phone 1322J. 3d 71 6672

2 BOARDERS WANTED OR young couple for light housekeeping. Apply 604-Downie. 5d 73 6689

WANTED—BOARD AND ROOM in private family by young lady. Apply Examiner Box 6695. 3d 71 6695

WANTED—THREE FURNISHED rooms for light housekeeping by two business girls. Apply Box 6699 Examiner 3d 72 6699

WANTED —FOUR FURNISHED ed rooms, or a furnished house for light housekeeping, for family of three. Centrally located. Apply Box 2621 Examiner Office. 3d 70 2621

WANTED—5 OR 6 ROOM TENEment by young couple. To occupy about November 1st. Must be centrally located 'Phone Mr. Stevens, 523. 3d 71 6690

INTELLIGENT PERSON REquired who can devote spare time to submitting our samples to the people he knows or the public. Income $10-$25.00 Weekly payment. Carlton Publishing Co., Greeting Card Publishers, 328 Spadina Ave, Toronto. 20d 87 2611

WANTED TO BUY—A GENERAL purpose mare, young. Apply 161 Simcoe street. 3d 70 6665

WANTED—WASHING TO DO AT home. Apply Examiner for address. 3d 70 6667

WANTED— BY A YOUNG MARried couple two or three unfurnished rooms for light housekeeping at moderate rent. Apply Examiner for address. 3d 71 6679

East City Confectionery
Neilson's Ice Cream always on hand. Also a large supply of Neilson's Willard's and Patterson's Chocolates. Special prices on bars and bulk Chocolates.
VICTOR BOORMAN

CHILDREN'S AID SOCIETY of Peterborough City and County.

For the Care of Neglected and Ill-treated Children.

Children for Adoption.

G. W. POWELL,
Assistant Secretary and Inspector.
588 George street. Phone 1044W.
Office Hours: 12 to 2 and 6 to 8 p.m.

FOR SALE

FOR SALE—HENHOUSE ABOUT 7 x 8 'Phone 980M. 3d 71 6682

LADIES' BICYCLE FOR SALE. Apply Examiner for address. 3d 71 2655

FOR SALE—2 GOOD WORK horses. Apply 210 Wolfe street. 3d 71 2646

FOR SALE — HOLSTEIN COW, freshened. Apply Examiner for address. 3d 72 6707

3 SHEDS FOR SALE—'PHONE 525W, after 6 o'clock. No reasonable offer refused. 3d 71 6681

FOR SALE—"FAVORITE" PARlor stove No. 9 also furniture. Apply 283 Wescott street. 3d 71 6696

FOR SALE—A RIVERSIDE ARMS double barrel shot gun and case. Apply at 521 Cedar street. 3d 71 6685

FOR SALE—ROYAL OAK HEATer for sale, Medium size. Apply 704 George street. 3d 72

FOR SALE — A HAPPY Thought range and a brown collapsible baby carriage. Apply 539 Park street. 3d 70 6648

FOR SALE—GREEN TOMATOES 25c a bushel 35c delivered. Also one heavy working horse, 1,500 lbs. Mr. Huxley, Fradette Ave. 3d 71 2666

FOR SALE—A SUPREME RANGE in first class condition. Apply at 209 Brock street or telephone 883W 3d 71 6620 eh

FOR SALE— THOROUGHBRED Fox Terr,er, one year old. For particulars apply Examiner Box 6674 3d 71 6674

FOR SALE—2 GOOD MILCH cows and a pair of geese. Apply Mrs. Chas. Whatley, south of May's School House. 6d 74 6651

FOR SALE .. KITCHEN TABLE self-feeder child's high chair and go-cart. Apply 514 Water. 3d 70 6663

FOR SALE — PURE BRED brown leghorn cockerels.Apply 116 Dublin or 'Phone 1202J. 3d 71 2671

FOR SALE —1-4 H. P. ELECTRIC motor only been used a short while. Apply 203 Simcoe street. 3d 72 6706

FOR SALE— ONE PARLOUR grate heater, one Quebec heater, stove pipes, elbows, T pipe, stove board, one large electric art table lamp 717 eGorge stdeet 3d 72 6709

FOR SALE—SOUVENIR RANGE burns coal or wood also hot water front and piping, mattress and springs. Scarcely ever used. 174 Hunter street east. 3d 70 6650

FOR SALE — WINTER COAT, suitable for small woman or young girl. also man's winter overcoat size 38. Apply Examiner for address. 3d 72 6698

FOR SALE—IRON BED, GAS range, electric iron, chairs, lawn mower, hose, garden tools, etc. 'Phone 70J. 3d 71 6683

FOR SALE—TWO HEFFER calves five months old and one 18 months old. Apply T. Twomey, Wolsley street. 'Phone 943J. 6d 71 6641

PRIVATE SALE OF HOUSEhold furniture, iron bed, complete, window shades, lace curtains, range stove pipes, sideboard etc., 546 Aylmer. 3d 70 6670

FOR SALE — HEATER 'IDEAL Jewel' self feeder. Apply 627 George street. 3d 70 2641

FOR SALE — QUANTITY OF household furniture including sideboard, dressing table and washstand and Quebec Heater, Linoleum etc. Apply 515 Albert. 3d 72 6705

FOR SALE—FUMED OAK DIVANette back and seat covered with floral tapestry. A bargan $50. Apply before 7.30 p.m. No. 3 Apt. Braund's Bldgs, over Banks' Garage, Charlotte street. 2d 70 6660

FOR SALE—1 HUNDRED COLored views and scope. also house plants, All different kinds out in bloom. Call from five to seven. Apply to Examiner for address. 3d 71 6680

TORONTO SAVINGS AND LOAN CO.

NOTICE is hereby given that a Quarterly Dividend of Three per cent., being at the rate of Twelve per cent. per annum, for the three (3) months ending 30th September, 1920, has been declared upon the Capital Stock of this Institution, and the same will be payable at the Offices of the Company in this City on and after the First day of October, 1920.

The Transfer Books will be closed from the 17th to the 30th September, both days inclusive.

By order of the Board.
W. G. MORROW,
Manager-Director.

MAKE AN APPOINTMENT TO SEE THIS

One of the finest built and best laid out Houses in Peterborough—Eight Rooms, Hardwood Floors both up and down stairs, Fire Place, Beautiful Staircase, Mahogany finish, Sun Room, Cellar partitioned off, Fruit Cellar, etc. Very large Lot, 230 feet deep. The above was built for the owner, who is still in the place, and can be purchased for $8,200.00. Cannot be built under $10,000.00. Owner working outside the City—does not require the House.

H. J. McCANNON, Phone 749 or 772, 140 Simcoe St.

FOR SALE

$4500.00—Will Buy a Six-Room Brick House, very deep Lot, large Garden—$500.00 down.
$2000.00—Will Buy a Six-Room Brick House, deep lot, large Garden —and $500.00 down.
FIRST CLASS FARM, three miles from Peterborough; good buildings, good water, all workable; must be sold to wind up an Estate.

TAYLOR & HOWDEN Real Estate Dealers **144 HUNTER** PHONE 1462

PERSONAL

PERSONAL — THOUSANDS wealthy memebers wish to marry, also wealthy farmer daughters' orphans. Ladies admitted free during this month. Enclose stamped addressed envelope. C. Isherwood, Isherwood P O. Ont. 26d-82-6415

MONEY TO LOAN.

We have funds to loan on Real Estate Security at the lowest rates. GORDON & O'BRIEN, Phone 219.

OSTEOPATHY.

DR. E. BRUCE MARSHALL—Osteopathic Physician. Office: 242 Hunter street. Hours, 9 to 11 a.m., 2 to 4 p.m., 7 to 8 p.m. Telephone 116W dtf

DRS. WALMSLEY & SETTLE—Osteopathic Physicians Office in Sun Life Building, corner of Hunter and Water streets. Entrance, 124 Hunter street. Phone: Office 649; Residence, 845. Office hours, 9 to 12 a.m., 2 to 6 p.m. Evenings by appointment.

DR. J. F. O'BRIEN, graduate Toronto Dental College, has taken the office formerly occupied by Dr. McKenty, No. 370 George street. Recently returned from France, with Canadian Army Dental Corps. Open evenings by apointment.

MEDICAL.

DR. BUCHANAN, F. R. C. S., Edinburgh, M.R.C., Eng., L.R.C.P., London, Eye, Ear, Nose and Throat Specialist Hours 9-11 a.m., 2-4 p.m., 7-8 p.m., Phone 519. Office, Corner of Water and Murray Sts.

DR. E. E. HARVEY, Silver Medalist. University of Toronto. Special attention to diseases of women and childreo Office hours, 1.30 to 6 p.m., 7-8 p.m. Phone 22. Office 212 Brock street.

DR. A. H. ALLEN, M.D.S., D.D.S., L.D.S., Specialising in Pyorrhoea. —Long experience enables me to cure Pyorrhoea successfully in the only proven way, as very many people are finding out. Consult me before having your Teeth extracted for Pyorrhoea. — 158 Charlotte Street (cor. George Street).

BARRISTERS AND SOLICITORS.

GORDON & O'BRIEN — Barristers, Solicitors, Notaries. Money to loan on easy terms. Special attention to patents and trade marks. Phone 219.
G. N. Gordon. J. A. O'Brien.

S. T. MEDD, Barrister, Solicitor, Notary.. Office over Dominion Bank, corner George and Simcoe streets. Telephone No. 22. Private funds to loan at current rates upon easy terms.

C. R. WIDDIFIELD, B. A., Barrister etc., and Solicitor for the City of Peterboro. Money to loan. Office over the Bank of Commerce. Phone 550.

PECK, KERR & McELDERRY — Barristers, Solicitors and Notaries. Office, 415 Water street, Peterboro. Money to loan at the lowest current rates of interest on easy terms of
E. A. Peck. F. D. Kerr.
V. J. McElderry.

O'CONNELL & CORKERY—Barristers. Solicitors and Notaries. Money to loan at lowest current rates of interest. Daniel O'Connell, John R. Corkery. Hunter street, two doors west of the post office.

DUMBLE & JOHNSTON — Barristers, Solicitors, etc. Office over the Toronto Savings and Loan Company, 47 George street. D. W. Dumble, K. C., W. Johnston.

A. E. DIXON — Barrister, Solicitor, etc. Offices, corner Hunter and George streets. Entrance next to Madill's dru gstore.

HALL & HALL — Barristers, Solicitors and Notaries Public. Hunter street, Peterboro, next to St. John's church. Money to loan at lowest rates of interest.
E. H. D. Hall. Basil D. Hall.

MOORE & WEARING — Barristers and Solicitors, 403 Water street, opposite the Post Office. Money to loan at the lowest rate of interest. W. H. Moore, K. C., Jos. Wearing, M.A.

R. R. HALL — Barrister, Solicitor, etc., Peterboro, Ont. Office, corner Hunter and Water streets, over the Canadian Bank of Commerce. Trust funds to loan on easy terms of payment.

JAMES FORDYCE STRICKLAND —Barrister, Solicitor, Notary Public. Money to loan. 124 Hunter street, Peterboro. Phone 151.

ARCHITECTS.

W. & WALTER R. L. BLACKWELL —Architects. Office, Bank of Commerce Building, corner Hunter and Water streets. Telephones: Office, 1300J; residence 1272.

W. H. BARRY, Architect—Plans prepared for Monumental, Commercial and Domestic Buildings. Office:— 539 Gilmour street. Phone 597W.

Renew your Subscription.

FOR SALE

TO RENT — 7 roomed flat, ground floor; hardwood floors; mantle; heated. $50 per month. Central.

$2000.00—Buys a house in south end, 3 bed-rooms, room for bath, kitchen, dining-room, parlor, out-sheds; 250 feet deep.

W. H. McILMOYLE & CO.
'Phone 320J—354 Water Street

HOUSES FOR SALE
In all Parts of the City
PRICES REASONABLE
And Terms of Payment Easy
BRADBURN, LTD.
332½ GEORGE STREET
Over Merchant's Bank
26-72-2178

JUNK! JUNK!!
Highest Cash Price paid for All Kinds of Junk and Bottles. Rags 4c to 5c lb. Also Highest Cash Price for Live Poultry. Phone 783 and we will call at once.
Peterboro' Rag & Metal Co
433 Chambers St. W. ROTH, Mgr.

TELEPHONE 790
WHEN YOU WANT YOUR
Piano or Organ Tuned
Player Pianos a Specialty
ALL WORK GUARANTEED
W.H. Cunningham 563 Weller St.

BARBEAU'S CARTAGE
All kinds of Moving and Carting by careful and experienced men. A new Motor Truck has been added to our equipment which will enable us to give better service than ever to our Patrons. Satisfaction Guaranteed. No distance too far. New furniture Van. Largest in the city. Household effects moved with care.
A. BARBEAU

Railway Time Tables

GRAND TRUNK RAILWAY.

Corrected to Date.

No. 96—8.10 a.m., for Port Hope and Toronto.
No. 93—8.20 a.m, for Lindsay, Blackwater Junction, Orillia, Midland North Bay and Toronto
No. 98—8.25 a.m., for Hastings, Campbellford, Belleville and points on Main Line East.
No. 369—8.30 a.m., for Lakefield.
No. 92—12.04 p.m, for Lindsay, Port Hope, Toronto, Buffalo, making connections with International Limited for London, Detroit and Chicago
No. 371—12.15 p.m., for Lakefield.
No. 100—2.00 p.m, for Hastings, Campbellford and Belleville
No. 95—5.40 p.m., for Lindsay, Orillia, Midland, North Bay and Toronto.
No. 94—9.10 p.m., for Port Hope, Montreal and Boston.
No. 373—5.40 p.m., for Lakefield.
No. 99—8.19 p.m. for Lindsay

CANADIAN PACIFIC RAILWAY

Corrected to Date.

GOING EAST—

**8.20 p.m., — Indian River, Norwood, Havelock and Tweed
***11.48 p.m.—Norwood, Havelock, Kingston, Smith's Falls, Perth, Montreal, Quebec, St. John's, N.B., Boston, and New York.
*1.30 a.m. — Havelock, Tweed, Kingston, Perth, Smith's Falls, and Ottawa.
**11.59 a.m. — Norwood, Havelock, Bonarlaw, Tweed, Perth, Smith's Falls, Ottawa, Montreal and intermediate stations.
****11.59 a.m. — Norwood and Havelock.

GOING WEST—

*4.05 a.m. — Toronto, Owen Sound, Guelph, Goderich, Hamilton, Buffalo, New York, Galt, Woodstock, St. Thomas, London, Chatham, Detroit and Chicago.
**5.03 a.m.—Myrtle and North Toronto.
**7.35 a. m. — Toronto, Hamilton, Buffalo, Rochester, Boston, New York and Intermediate points between Peterboro and Toronto.
**9.35 a.m. — Lindsay, Orillia, Port McNichol and intermediate points.
**3.20 p.m. — Toronto, Hamilton, Brantford, Buffalo, New York, Guelph, Galt, Woodstock, London, Windsor, Detroit and Chicago, and intermediate points between Peterborough and Toronto.
**6.50 p.m.—North Toronto, Lindsay, and intermediate points.
****3.20 p.m., Toronto and intermediate points.

*Daily.
**Daily except Sunday.
***Daily except Saturday.
****Sunday only.

McClary's
Make good stoves and Cooking utensils.

CP OS TO EUROPE
QUEBEC TO LIVERPOOL
Oct. 26 Pr. Fe. Whales
Sept. 29 - Oct. 27 Victorian
Oct. 6 - Nov. 3 Emp. of France
Oct 13 - Nov 10 Emp of Britain
FROM MONTREAL TO
Sept 24 Scotian Havre Lon
Sept 24 Tunisian Glasgow
Sept 25 Cavalian Liverpool
Oct 9 Scandinavian xAntwerp
Oct 2 Melita Liverpool
Oct 13 Sicilian Glasow
Oct 15 Grampian xAntwerp
Oct 16 Minnedosa Liverpool
x Via Southampton
CANADIAN PACIFIC OCEAN SERVICES
1 King Street, East, Toronto

THIRTEEN-YEAR-OLD AT THE WHEEL OF MOTOR CAR.

LINDSAY, Sept. 21.—An Ops farmer sent his car to town on Saturday morning, driven by a 13-year-old boy. The matter coming to the notice of the police, a Court case followed, and the owner was fined $10.45.

The law provides that juveniles shall not drive a motor car, and the public would do well to note Section 13 of the Motor Vehicle Act, which reads as follows:

"No person under the age of 16 years shall drive a motor vehicle, and no person over the age of 16 years and under the age of 18 years, shall drive a motor vehicle on the highway unless and until such person has passed an examination and obtained a chauffeur's license. The owner of a car is responsible no matter who the driver is, unless the car is stolen."

Save Your Eyes
Nature's signal
A HEADACHE is not a disease. It is a danger signal thrown out by Nature to warn you that something is wrong.
Many headaches and nervous troubles comes from eye-strain. Have you ever thought of your eyes as a possible cause of your trouble? It may be your eyes. You may see quite well, but if your eyes are slightly imperfect, severe strain is caused by this imperfection, which shows itself in headaches and nervousness.
Would it not be wise to find out and make sure that your eyes are right?
Consult your Optometrist and he will tell you.
"Have your eyes examined"
Watch for this sign
It is an emblem of service
Write the Secretary, Box 92, Dundas, Ont., for free booklet on the care of the eyes.

Extra Special!
Fall Suits
Just arrived, 38 Men's and Young Men's Tweed Suits, sizes 35 to 39, built on the latest Fall and Winter models from dependable materials. Latest popular shades & patterns. Smartly Tailored. Your choice while they last at only
$37.50
This is your opportunity to secure a good Business Suit at a Reasonable Price
SEE OUR WINDOW DISPLAY
Inspection of these goods will convince you that they are exceptional values.
ASK JACK PRIMEAU
"The Fashion-Craft Shop"
HUNTER STREET

GOOD RACING CARD PROVIDED FOR OPENING DAY OF THE EXHIBITION

TWO RACES FURNISHED KEEN COMPETITION—SOME OF THE EARLY PRIZE-WINNERS.

The performance in front of the grand stand yesterday afternoon provided plenty of entertainment for the opening day crowd. There was a fine card of racing and a lengthy programme of clever vaudeville while the Land of the Great War Veterans rendered some excellent music.

The vaudeville performance proved one of the best the Peterboro Industrial has offered its patrons, the acts being well above the average in merit, while the bill was varied enough to suit everybody. There was a trick aerial act that scored a triumph, all three members of the troupe contributing startling stunts. A trick mule provided amusement for everybody, and the children especially enjoyed the work of the trained dogs. A Japanese foot juggler contributed some amazing feats. Some clever tumbling is done by a pair of agile acrobats and there are a number of other acts that are on a par with those mentioned.

THE HARNESS HORSES

Lovers of the harness horse are always sure of some good racing at the Peterboro Exhibition and the card yesterday was no exception to the rule, the two races listed furnishing keen competition and a number of exciting finishes, the 2:50 class going the full five heats. Dr. Sinclair of Cannington, without whose presence in the judges stand a race would not seem complete officiated as starter in his usual effective style and ran the programme through in a business like way.

There were two races carded—the 2.18 class won in straight heats by Rena Bison, a sweet-actioned gray mare owned by Mr. Chapman of Saskatoon, and the 2:50 class which attracted a field of eight starters, and went the five full heats.

The best heat of the 2:18 class was the first one in which Rena Bison, after trailing Betty Dad down the stretch and swinging outside of the leading pair, showed in front at the wire in a thrilling finish. Rena Bison led from wire to wire in the other two heats. The summary—

2:18 Class—			
1 Rena Bison, Chapman, Saskatoon	1	1	1
2 Betty D., Montgomery, Peterboro	2	3	2
3 Mona Hal, Tenney, Toronto	4	2	3
4 Helen M., Sutherland, Peterboro	3	4	4

The 2:50 Class provided a great race. There were eight starters and when the five heats were over three different horses had led the field home, Lena Rivers, owned by Jones of Peterboro, winning two heats, Dean Todd, a trotter, owned by R. Elmhurst of Keene, had done the same, and Lazy Zombo, owned by Francis of Cobourg, had finished first in one heat, Dean Todd was going last on end. After finishing behind the field in the first two heats he came through with a driving finish in the third, getting second place, and then finished by winning in last two heats. The result—

1 Lena Rivers	1	2	1	7 2
2 Dean Todd	7	8	2	1 1
3 Lazy Zombo	2	1	3	5 4
4 Doris Patch	5	5	4	2 3
5 Korena	4	6	7	4 5
6 Little Wana	6	3	5	3 dr
7 Florence L.	3	4	2	6 dr
8 Nellie Yukon	8	7	dr	

A FEW PRIZE-WINNERS.

Some of the prize winners yesterday were:

Grains and Seeds.

Fall wheat (white)—1, Wm. Whittington; 2, J. A. Carl.
Marquis wheat—1, W. A. Roseborough.
Oats (white)—1, M. H. Johnston; 2, T. Manton.
Rye—1, G. H. Simpson.
Flint corn (yellow)—1, Oke & Hagerman.
Twelve stocks fodder corn (ears considered)—1, J. C. Hancock; 2, C. E. Moore; 3, W. A. Roseborough.

Grain in Sheaves.

Oats—1, Harry Webber.

Roots.

POTATOES.

Irish Cobblers—1, D. Card; 2, A. O. Kidd; 3, Miss Annie Keave.
White Star—1, C. E. Moore.
Carman (No. 1)—1, J. A. Carl.
Early Buck Eye—1, T. Lush; 2, J. A. Carl.
Any other kind—1, A. O. Kidd; 2, S. Whatley (Otonabee); 3, W. A. Roseborough.
Largest, any variety named—1, J. A. Williams.
Swede turnips—1, W. Steinkrauss; 2, J. C. Hancock; 3, J. C. Hamilton (Protestant Home).
Greystone turnips—1, J. A. Carl.
White Globe turnips—1, J. A. Carl.
Long Red mangold wurtzel—1, J. C. Hamilton; 2, J. A. Carl; 3 A. B. Mann.
Long Yellow mangold wurtzel—1, W. Warren; 2, J. A. Carl; 3, A. B. Mann.
Royal Giant sugar mangold—1, H. I. Seymour (Cavan); 2, J. A. Carl; 3, Oke & Hagerman.
Yellow Globe mangold wurtzel—1, W. A. Roseborough; 2, J. A. Carl.
White carrots—1, Oke & Hagerman.
Sugar beets—1, J. A. Carl.
Largest field squash—1, J. A. Carl.
Largest yellow pumpkin — J. A. Carl.

Garden Vegetables.

Red carrot (Chantenay)—1, R. G. Leggatt; 2, J. Grierson; 3, S. Whatley.
Red carrot (Nantes)—1, R. G. Leggott; 2, J. C. Hamilton; 3, A. O. Kidd.
Yellow Danvers onions—1, Bruce Johnston; 2, C. F. Kitney; 3, T. Lush.
Red onions—1, T. Lush; 2, R. G. Leggott; 3, J. C. Hamilton.
Prize Takers—1, D. Card; 2, B. Johnston.
Rope of red onions, 3 ft. long—1, T. Lush; 2, R. G. Leggott; 3, A. Portsmouth.
Rope of yellow onions, 3 ft. long—1, T. Lush; 2, D. Card; 3, R. G. Leggott.
Rope of mixed onions, 3 ft. long—Mrs. Robt. Wakeville (Fraserville).
Picking onions—1, John Edgar.
Beets with foliage on, long blood—1, R. G. Leggott.
Beets with foliage on, turnip—1, B. Johnston; 2, J. D. Manley; 3, J. C. Hancock.
Parsnips, foliage on—1, J. D. Manley; 2, S. Whatley; 3, B. Johnston.
Turnips for table use—1, J. C. Hancock; 2, D. Card.
Ears sweet corn, white—1, J. A. Carl; 2, E. C. Harper; 3, S. Whatley.
Ears Golden Bantam—1, R. F. Ivey; 2, B. Johnston; 3, S. Whatley.
6 Red tomatoes—1, C. F. Kitney; 2, D. Card; 3, J. Grierson.
11-qt. basket Red tomatoes—1, T. Lush; 2, R. G. Leggott; 3, C. F. Kitney.
6 Pink tomatoes—1, Mrs. Chalmers; 2, B. Johnston; 3, D. Carl.
11-qt. basket Pink tomatoes — 1, Mrs. Chalmers; 2, B. Johnston; 3, D. Card.
Red peppers—1, C. F. Kitney; 2, B. Johnston.
Bull Nose peppers, green—1, B. Johnston.
A.O.V. peppers—1, S. Whatley; 2, A. O. Kidd.
Brace of green cucumbers for slicing—1, S. Whatley.
Brace of ripe cucumbers—1, J. D. Manley; 2, Oke & Hagerman; 3, Mrs. R. Wakeman.
Musk melons—1, Oke & Hagerman; 2, J. D. Manley.
Citrons, red, seeded—1, Mrs. Wakeman.
Hubbard squash, golden—1, Oke & Hagerman.
Hubbard squash, green—1, J. A. Carl; 2, C. F. Kitney; 3, R. G. Leggott.
Boston marrow—1, C. F. Kitney.
Vegetable marrow—1, S. Whatley; 2, B. Johnston; 3, J. D. Manley.
Roots celery, yellow—1, R. G. Leggott; 2, D. Card; 3, J. A. Williams.
Roots celery, A.O.V.—1, D. Card; 2, Oke & Hagerman.
Heads early cabbage, named—1, S. Whatley; 2, B. Johnston.
Heads winter cabbage, named—1, B. Johnston; 2, J. Edgar; 3, J. C. Hamilton.
Heads Danish Bald Head—1, C. F. Kitney; 2, B. Johnston.
Heads Copenhagen Market—1, C. F. Kitney; 2, J. D. Manley; 3, S. Whatley.
Heads Savoy's cabbage—1, J. A. Carl.
Heads Red cabbage—1, J. A. Carl; 2, C. F. Kitney; 3, Oke & Hagerman.
Heads A.O.V. cabbage—1, J. A. Carl; 2, C. F. Kitney; 3, Oke & Hagerman.
Salsify—1, J. O. Manley.
Heads cauliflower—1, D. Card; 2, C. F. Kitney; 3, J. A. Williams.
Heads lettuce—1, J. D. Manley.

Special Gardeners' Exhibit.

Section A—Best 3 bushel potatoes, named—1, J. A. Williams; 2, C. F. Kitney; 3, B. Johnston.
Section B—Best 12 roots celery, any variety, named—1, D. Card; 2, J. Williams; 3, Oke & Hagerman.
Section C—Best 12 head cabbage, mixed varieties, named—1, C. F. Kitney.
Section D—Best 12 head cauliflower—1, J. Williams.
Section E—Best 6 11-quart baskets tomatoes—1, C. F. Kitney; 2, D. Card; 3, B. Johnston.
Section F—Best 6 11-quart baskets onions—1, T. Lush; 2, B. Johnston. (Variety and arrangement to count points).

EXHIBITION NOTES.

There is disapointment awaiting those who look for the mammoth pumpkins in the vegetable display. A number of huge specimens were entered in this class, but the judge Mr. Frank O. Reeves of Humber Bay, Toronto, reported that they were not field pumpkins but cattle squash. Hence the pumpkin palm cannot be awarded this year.

Jordan Bros. had practically no opposition in the professional florists' class. The Peterboro Floral Company have their usual display but they did not enter it for competition. The Jordan greenhouses are very largely represented. Their prize group includes plants of nearly all the commercial varieties. This collection in itself requires a great deal of work in sorting and arrangement and the interest of the florists has always been appreciated by the directors. Jordans also won the prizes for the floral basket and design. In the display of Coleus they are showing fifty varieties, all of them attractive and some of them exceptionally good. This is another first prize winner. They also have taken the first money for for Rex Begonias, ferns and geraniums.

The many canaries in their cages are apropriately located after all in the Flower Tent and the passing crowds invariably stop to observe them, and apparently appreciate the harmony of the sweet thrilling chorus in the setting of flowers.

THE FAMOUS $1,500 CLOCK PHONOGRAPH.

Visitors to Peterborough's Fair crowded the Gerhard Heintzman admirable exhibit, shown in the new Manufacturers' Building by the local representative, Mr. E. V. Warne, the enterprising jeweller of 325 George Street. The centre of attraction in this outstanding display was the famous $1,500 clock phonograph, which created somewhat of a sensation at the Canadian National Exhibition. This handsome model was built to typify two facts—the beauty of design and the unequalled craftsmanship that marks all Gerhard Heintzman models. All carvings are hand-chisel work—not machined. The beautiful hard lustre of the finish is achieved in exactly the same way as years of experiment have proved best in finishing the cases of Gerhard Heintzman pianos. This famous model plays every make of disc records. All music-lovers in Peterborough have a rare treat in store for them when visiting this musical attraction, shown for the first time here through the enterprise of Mr. Warne.

Other Gerhard Heintzman phonographs of rare dignity and beauty in this exhibit were fashioned in circassian walnut and English brown mahogany. The tone production is marvellous, in mellow sweetness and surprising clearness — every record is played with a new and pleasing effect.

Beautiful piano models of Gerhard Heintzman construction are also shown in exquisite designs. Particularly pleasing is an upright piano in polished walnut, "Louis 15" design; a handsome perfected player-piano in polished mahogany of rare beauty, with an all metal action; and a Sheraton studio piano.

Since Gerhard Heintzman built with his own hands his first eight pianos—over fifty years ago—until to-day, the demand for his pianos has been insistent. It has been the choice of over 40,000 Canadian homes. But still more significant is the fact that during the year just past, more Gerhard Heintzman pianos were sold than in any other year. This popularity is regarded as the greatest of all tributes paid to the beauty of tone, the symmetry of design and the superior quality which mark the Gerhard Heintzman as one of the few great pianos of the world.

The appointment of Mr. E. V. Warne as local representative for the Gerhard Heintzman instruments has been a wise business choice, he being well and favourably known in the city, and is possessed of an intimate knowledge of musical merit. Mr. Harold Howson, a capable salesman, is in charge of this exhibit, while Mr. A. B. Barton assumes the udties of demonstrator.

MERRELL & MEREDITH

This well-known and long-established firm of gents' clothiers have an interst-compelling and purchase-tempting exhibit in the main building, which reflects that superior quality of material, ideal tailoring and exclusive style which appeals to the man who likes to dress well at a moderate cost.

In a handsomely brass railed stand exceedingly tastefully displayed, one here finds a class of men's top garments, shirts, neckwear, hose and such like, which have an indescribable attraction. The whole arrangement reflects a creative art in display dressing that charms and holds. The color scheme is commendably refreshing and exemplifies a taste for harmony truly artistic. The lighting effects are acceptably restful and add in no small measure to an exhibit which one cannot pass without comendation. Mr. H. E. Henry is responsible for this outstanding display of approved clothing and he has built up a model exhibit, in design a feature of this year's fair.

The exhibit includes men's new fall styles in overcoats, such as the Acme model Bengard brand, of durable Melton cloth and handsomely satin-lined; all-wool pin-stripe blue serge suits in that superb "Vogue" model for which their makers, "Style Clothes" are noted the new and fashionable narrow style Swiss silk ties; dainty Chamois gloves, high class brands of silk and cashmere hose, and these perfectly dependable 'Permanent' Madras shirts so much in favor these days. Then there is in conspicuous evidence a handsome Cheviot gent's suit for evening wear, with all its accompanying toggery necessary for dress occasions, while the whole exhibit is flanked either end with substantial samples of desirable all-wool Scotch tweed in grey and brown from which Merrill and Meredith will custom-tailor you a dependable stylish suit for $65. Silk and woollen scarfs, tweed hats in all favorite shades and the popular premier Borsalino soft felts go to complete a display of gent's requirements which marks the clothing firm of Merrell and Meredith as progressive and up-to-the-minute.

THE DURABLE OVERLAND

Mr. C. R. Banks has a commendable exhibit of the popular Overland cars in automobile row. This year he is specially featuring an Overland Four-Passenger Coupe, which is a dream of beautiful lines and modern utility. From chassis to top, it is complete with all desirable appointments, and affords the maximum of comfort and service at a reasonable price.

Another exhibit quite irresistibly interest-holding is an Overland Four-Passenger Touring Special. This beautiful car offers charming travel, delightful refinement, and combines utility and convenience in an enviable degree. The body is lined with leather, while its top is real Pantasote lined with approved tweed effect. It is equipped with Boyce motor meter and radiator cap. To see these cars is to appreciate their beauty of construction and the quality of Overland craftmanship reflected.

THE EMPIRE MILKER.

As usual, this remarkable milking machine is again very much in evidence and commanding considerable notice from visitors at the Exhibition. There are tore milking outfits showing, run by Empire 2 1-2 h.p. gasoline engines. Quite early yesterday one outfit was sold to Mr. Victor Fife, of Smith Township, while many other deals were practically closed by evening. The outfits on exhibition are really ahead in advance of anything previously shown by the Empire Cream Separator Company, whose milkers are quite familiar to farmers in Peterborough County.

The exhibit is in charge of Mr. F. J. La Point of Ottawa, travailing superintendent, who is effectively demonstrating in company with Mr. F. J. Doughty, the local dealer.

A recent earthquake at Los Angeles opened up two oil wells, which that city intends to operate for the benefit of the municipality.

For Fall cleaning
The strongest cleanser known
COMFORT
100%
TRADE MARK
POWDERED PURE PERFUMED
LYE
COMFORT SOAP TORONTO
Splendid for sinks and drains
All grocers
Ask for it to-day

What Ready To Eat Cereal Should You Buy?
If it's flavor you want; if it's moderate cost, or full nourishment without waste; if it's quickness of service—
By all means try a package of that
Sugar-Saving Cereal
Grape-Nuts
This famous wheat and malted barley food has every good feature a prepared cereal food should have, and more than most foods.
Grocers Everywhere Sell Grape-Nuts
"There's a Reason"
Made by Canadian Postum Cereal Co., Ltd. Windsor, Ontario.

Evening Examiner

Telephone—Editorial 1801, Business Office 1800, Private Branch Exchange to all Departments.

The Examiner is a Member of the Audit Bureau of Circulations.

The Daily Examiner, published every lawful evening by The Peterborough Examiner, Limited. Office—419 George Street.

The Weekly Examiner, published Thursday Morning.

Daily Examiner by mail $4.00 per year.

The subscription price of the Daily Examiner is $6.00 per annum; that of The Weekly Examiner, $1.00.

U. S. REPRESENTATIVES

Special U.S. Representative: W. H. Stockwell, 429 People's Gas Building, Chicago, Ill. New York—Chas. F. Miller, 225 Fifth Ave. Advertising Rates on Application.

E. M. CLOVER, Managing Director.

"Peterborough Presents Possibilities Unsurpassed."

WEDNESDAY, SEPT. 22ND, 1920.

WHAT REALLY COUNTS.

Probably no part of Hon. Manning Doherty's address in opening the Peterborough Industrial Exhibition yesterday struck a more responsibe vein than his declaration that it was the conditions under which its citizens lived that testified as to a city's advancement and not mere numbers. The Minister of Agriculture is quite sound in that statement. Numbers mean nothing; people may be happier and healthier and get more out of life in a city of 20,000 than in a city of ten times that number. If the conditions are such that men have not decent homes in which to live, that children are not being given a proper chance to develop physically and mentally, that opportunities for enjoying the good things of life are not being given, then a huge population is not an asset. And it is equally true that the community which pays attention to such matters, which endeavours to improve the conditions affecting the existence of its citizens never has to search for new industries. Both the industries and the people are glad to come.

THE COAL SITUATION.

The Ottawa Mining Department reports that the coal supply of Canada does not appear alarming, although prices continue high and no relief may be expected as yet, points out the Kingston Standard. This means presumably that there is no shortage, or acute shortage, to be feared, which the Department evidently and rightly thinks would be alarming. But the public are alarmed over the high prices, and will not be any the less so when they are told there is no relief from tehm in sight. They will naturally jump to the conclusion that this means there is even the chance that prices may go up. Whether this will be so no one sems able to say with any degree of certainty, as so many factors enter into the question, among them miners' wages, strikes, transportation, nicreased freight rates, speculation, middlemen's profits and the demand from Europe.

All this, however, points to the truth of the Department's conclusion that "Canada will not be content to remain dependent on the United States, but will make an effort to develop her own coal fields." But the wrong verbs are used; they should be that Canada "is" not content, and "is making" an effort to mine her own coal. That is what the public wants, and it is a matter which it expects the Dominion and Provincial Governments to deal with on a broad national basis, and promptly.

FATHER NEPTUNE REMAINS BRITISH.

Every Britisher is holding his head a bit stiffer —he has heard with the deepest satisfaction the news that Great Britain has beaten America as a shipbuilding country,

Last year, America was first—easily first. But at the moment the total shipbuilding in Britain is 3,578,000 tons, as against 2,100,000 tons in the United States.

The fear that old Father Neptune was to become a naturalized American has now disappeared. Clearly from a comparson of shipyards, he is to remain what he has been for three centuries—a British subject.

In other matters no Englishman worries his head about the supremacy of the United States.

An American may come here, as a certain Mr. Leggett did last month, and buy 637 of the best British drug stores in one lot. No one worries about it. That is merely the freedom of investment and foreign money never hurts any country.

A certain Mr .Tilden may come here and beat all the ablest Englishmen at tennis, which is a distinctively English game. But no one worries over it. Better luck next year. No defeat is final.

But as to shipping, that is another matter. No other nation, not even the United States, must be allowed to endanger British supremacy at sea. Britannia may or may not rule India. She may or may not rule in industry and finance. But she must continue, as long as she is an island, to rule the waves.

No revrse of the war made so deep an impression upon the British as the destructiveness of the German submarines. More than 3,600 British ships went down—that is the one outstanding memory of the war.

It is the memory of her shipping losses that will prevent England from cutting Ireland adrift. An independent Ireland would mean a base for hostile submarine. As Lloyd George said: "I need no other evidence than the submarine sinkings outside Ire-

surrendered control over Ireland, it would be committing suicide."

So while there has been a heavy fall in the securities of shipping companies there has also been in recent months a boom in ship production.

During the last six months, 324 new shipping companies have been organized with $300,000,000 new capital.

There is a progressive, confident spirit in shipping circles, now that state control is coming to an end, and now that the British tortoise is ahead of the American hare in the race of the shipyards. There is to be no change, after all our fears, in the nationality of Neptune.—London Correspondent Wall street Journal.

A QUESTION OF TASTE.

The Minister of Agriculture in opening the Peterborough Industrial Exhibition yesterday remarked that there was a tendency nowadays to give a circus aspect to fall fairs, to exaggerate the amusement features and allow them to overshadow the exhibits and he advised the directors always to pay more attention to the agricultural end of the Peterborough Industrial. So far as the local fair is concerned Hon. Mr. Doherty's advice is scarcely necessary as the exhibits in all lines of stock and farm products have always been made a prominent feature and this year the showing is perhaps better than ever before. But speaking of fairs in general Mr. Doherty should not hold the directors responsible because the amusement features are made so prominent. The management has to give the people what they want and it is undoubtedly true that the midway attractions and the racing and the vaudeville seem to interest far more people than do the exhibits. And this is true of the farmersas well as their city neighbors.

PETEBOROUGH'S INDUSTRIES.

A visit to the Peterborough Exhibition without seeing the Manufacturers' building and the splendid exhibits there would be a misfortune, and Peterborough people should not fail to spend a profitable half hour in the new building and to make sure that their visitors are made acquainted with the extent and wide range of the products that are made in Peterborough. Incidentally it furnishes an opportunity not only for outsiders, but for Peterborough residents to realize what the city factories are turning out. Many exclamations of surprise were heard yesterday from the hundreds who thronged the building and who were astonished at the extent of the exhibits. Some of Peterborough's new industries are displaying their wares, while many of the older established firms have attractive displays that are well worth seeing. The Examiner advises its readers to visit the Manufacturers' Building—it contains probably the most ambitious "made in Peterborough" exhibit that has been gathered together.

FIUME'S FINANCES IN BAD CONDITION

FIUME, Sept. 21.—In making up the Cabinet of the Provisional Government of the "Italian Regency of Quarnero," which he proclaimed recently, Gabriele d'Annunzio has retained the title of Commander, which is permitted by the new Constitution "in time of extreme national danger." It is certain, also, that the poet will occupy the posts of Minister of Foreign Affairs and Minister of Defense himself, and will be supported by seven "Rettori," who normally will sit as a commission presided over by the Foreign Minister.

The economic situation of Fiume is becoming worse, and a delegation from the National Council which went to Rome recently returned in a discouraged state of mind, having failed to receive from Premier Giolitti any assurances of financial assistance to enable Fiume to keep up its resistance. Hitherto the city has flourished on Red Cross supplies, cargoes of which d'Annunzio's vessels brought in at interval. Even yet there is plenty of food in the city, but its finances and industry are in bad shape. The latest capture of the d'Annunzian forces, the Italian steamer Cogne, was of little or no use to them. D'Annunzio, it is learned, has asked 30,000 lire from the Government for the release of the steamer, the cargo of which is not wanted by the defenders.

No announcement has been made as yet as to the date when the new constitution will be put into effect. The National Council unanimously decided that the constitution could not be adopted without its submission to the people. The poet expressed his preference for the use of the "Roman" method of voting by acclamation at the Forum.

Matteo Pantaleoni, the noted Italian economist, well known in American economic circles, is know in Fiume to assist the poet in readjusting the serious financial situation of the city. Signor Pantaleoni, who offered his services to the poet, speaks enthusiastically of the new constitution. It is considered probable he will be appointed Rettore of Finance.

D'Annunzio, in denying that he was carrying out military adventures on the islands of Cherzo, Veglia and Arbe, in the Gulf of Quarnero, declared that if the islands wished to joni the "Italian Regency of Quarnero," it must be done after a plebsicite.

The poet is most optimistic with regard to the recognition of the regency, although he does not expect any great power to recognize it immediately. He said he was most hopeful of Hungary, which he thought was ready to deal a blow at the Jugoslava, and would recognize the regency at an early date.

He has made it known that he is ready to give all possible aid to the Albanians, and has already placed arms and ammunition at their disposal. It is reported, on the other hand, that two of his ships have been captured by the Jugoslavs.

You want him good and healthy,
You want him big and strong,
Then give him a pure wool jersey,
Made by his friend Bob Long.
Let him romp with all his vigor
He's the best boy in the land,
And he'll always be bright and smiling,
If he wears a Bob Long Brand.
—*Bob Long*

BOB LONG Pure Wool Worsted Jerseys

For Dad and the Lad

Pull-over or Button Shoulder Style

Made for Hard Wear, Comfort and Smart Appearance

R. G. LONG & CO., Limited
Winnipeg TORONTO Montreal

Bob Long Brands Known from Coast to Coast

TO PROSECUTE DETECTIVE.

GANANOQUE, Sept. 21.—A local party is after the liquor detective who a few weeks ago, while in town, supplied his son, some fourteen years of age, with several drinks of whisky, and also cigarettes. He endeavoured to get on good terms with the youngster to find out about a certain consignment of whisky, and adopted the above method to get the boy to divulge where his father had the liquor. Now the father is going to prosecute the detective for getting his son drunk.

WANT $3 BUSHEL FOR THEIR WHEAT

(Canadian Press.)

NEW YORK, Sept. 21.—A despatch from Topeka, Kas., to the Wall Street Journal reports that at a meeting of about 800 wheat growers, resolutions were adopted favoring a price of $3 per bushel for wheat, No. 2 basis, at Kansas City. The resolutions stated that average cost of production of wheat in four wheat growing States was $2.77 per bushel.

Made in a great variety of styles to meet the needs of the man or boy at work or play.

The "oversize" man requires a large easy-fitting shirt. Don't be satisfied with the shirt that fits the average size man. Ask for the "Deacon" shirt. Made of Chambrays, Pongee, Fancy White and other Suitable Shirtings to sell at Popular Prices.

Ask your Dealer for The Deacon SHIRT

DEACON SHIRT COMPANY
BELLEVILLE - CANADA

AMERICAN LEGION INVADES CLEVELAND

(United Press)

CLEVELAND, O., Sept. 22. — Cleveland capitulated to-day without a shot to an invading army of 25,000 veterans of the world war.

From all points of the compass, from every state and nearly every city and town in the union, they came to attend the second annual convention of the American Legion.

Comparatively few were in citizens attire; the majority proudly wore uniforms hallowed by service on a dozen fields of battle. Before the convention closes Wednesday night legion officials expect the attendance to climb to the 35,000 mark.

The heart if the city early assumed the appearance of a great army concentration camp. Uniformed men outnumbered civilians. They jammed the stores, sidewalks and overflowed into the streets. Side streets were peopled thickly with quick-stepping veterans hurrying to their appointed places for the great parade scheduled for early in the afternoon.

Bands blared, whippet tanks rumbled to their stations and automobiles bearing aides of the marshal of the parade darted here and there with orders to the various detachments.

Col. J. R. McQuigg, commander of the American Legion of Ohio, said approximately 50 bands and most of the 25,000 veterans would be in line.

Interest centres about the selection of a commander for the national body. The more prominent contenders mentioned were F. W. Galbraith, Ohio, Hanford Macnider, Iowa, Milton J. Foreman, Illinois, and Emmett O'Neil, Kentucky. Commander D'Olier announced that he would not consider re-election.

Numerous resolutions will be submitted by the various state posts. They will deal largely with the economic and political welfare of the returned soldier. The Legion's fourfold optional plan of compensation is expected to be the chief topic of discussion. A measure for better care for wounded soldiers and a provision against Legion members participating in industrial disputes rank next in importance. The industrial disputes measure will probably precipitate a bitter battle on the floor of the convention, as it was indicated its advocates and opponents have taken an equally determined stand.

Strenuous controversy was expected over the political restriction clause in the legion constitution. Strong objection to the non-political character of the legion has developed. Demands are being made by members of posts in some parts of the country for repeal of this clause.

Commander O'Olier holds that the various parts can take any steps necessary to keep out of public office any individual whose war record was disloyal and unpatriotic, without conflicting with the spirit or letter of the legion constitution.

The delegates are expected to pass resolutions calling on the War Department and the Department of Justice for rigorous prosecution of those who evaded their military duty.

Means of curbing the activities of violent radical organizations; treatment of alien slackers; the immigration question in general and the Japanese question in particular; Americanism; better schools; universal military training; women in the Legion and its auxiliaries; rules for eligibility to the organization and prosecution of those who fraudulently wear Legion insignia are among the questions that are sure to come up.

Most of the 54 living men who received the congressional medal of honor—the most difficult of all military decorations to obtain—were expected to attend. Arrangements have been made by the legion to pay all the expenses of congressional medal men who wish to make the trip.

Cleveland welcomed the veterans with a shrieking of factory and steamboat whistles, bands and beribboned committees, homes and stores and office buildings were swathed in millions of feet of flags and bunting; everywhere the glad hand of greeting met the visitors. A large fund has been appropriated for the entertainment of the veterans. They will be red, theatred, danced, fed, taken on lake excursions and provided with a series of boxing and other athletic exhibitions.

Many posts and state delegations plan novel stunts. Philadelphia delegates, 1,000 strong, will come to Cleveland in box cars labeled "40 hommes 8 cheveaux." A Detroit post will send 1,000 members on a lake steamer, which will be their home during the three days of the convention. The Montana delegates plan several surprises, designed to startle the natives of the east and middle west.

The convention program calls for reports from national officers and committees the first day. Temporary committees will bring their resolutions to the floor of the convention the second day and officers will be elected the third day.

TOKYO PLANS STADIUM FOR ORIENTAL GAMES.

TOKYO, September 24. — In order that she may take a commanding place in athletic events in the Orient, particularly the Oriental Olympic sports, Tokyo is building a vast athletic park and stadium at a cost of more than a milion yen. The track will be larger than Olympic track in Stockholm, and great care has been exercised in the planning thereof, this being in charge of experts who were sent to Europe to study the best features of the tracks there. The tracks wil include one of 400 yards and another of 200 yards, but the original plan to include a baseball diamond was abandoned, it being the common opinion that the two features cannot be successfully combined.

On the west side of the field will be an inclined grassy slope which will be able to acommodate some 40,000 spectators, while on the east side will be a grandstand with seats for 15,000 spectators. Inside this stand will be dresing and bath rooms, rining halls, and even dormitories for the visiting teams. Work on levelling the ground has already begun and it is expected that the entire structure will be completed by 1923.

Since the declaration of Independence was signed nearly 35,000,000 immigrants have arrived in U.S.A.

FARMERS' BUSINESS

For the past 54 years, this Bank has given particular attention to the business of Farmers.

We have helped many over the rough places, and have aided many more to the highest plane of success.

We are prepared to extend you every aid within legitimate banking practice.

Come in at any time and talk over your affairs with us. You are always welcome.

THE MERCHANTS BANK OF CANADA

Head Office: Montreal. Established 1864.

PETERBORO BRANCH, - - C. S. CUMMER, Manager.

Sub-Agency at Fraserville open Mondays and Thurdays.

BIG FLOWER MILL SOLD.

OSHAWA, Sept. 21. — One of Oshawa's oldest landmarks changed owners yesterday morning, when Mr. W. R. Dixon sold his big flour mill, which he has conducted for many years on King Street West, to Hogg & Lytle, the consideration being ten thousand dollars.

When interviewed, the local manager for the new owners, Mr. J. L. Whattam, was not prepared to state to what use the mill would be put.

For four hundred years the freedom of the Empire has been maintained by the sacrifice of countless gallant lives on land and sea.

"He that Commands the Sea is at Great Liberty"
—Bacon

Liberty to Live
Liberty to Trade

Trade Means Prospcrity—
Liberty to Trade
Lies Upon the Sea!

The congregated wealth of the Nation must stand behind the forward movement to the sea.

Every pound of Canadian products shipped from a port outside Canadian territory retards our maritime growth, weakens our National prosperity, and places control of part of our sea-borne commerce in the hands of a competitive nation.

The Navy League of Canada.

BUY Bicycles NOW!

Now is the time to buy that new Bicycle! Bicycles selling now at $52.50 and $57.50 will sell at $60.00 and $65.00 in the Spring. Visit our exhibit at the Fair and you will see there some beautiful 1921 models of Massey Silver Ribbon Bicycles. No luxury tax on Bicycles—they are a necessity.

WHITE BROS.

174 HUNTER STREET - OPPOSITE ORIENTAL

THAT SON-IN-LAW OF PA'S Pa Sees the Professor's Finish - - - - - - - - BY WELLINGTON

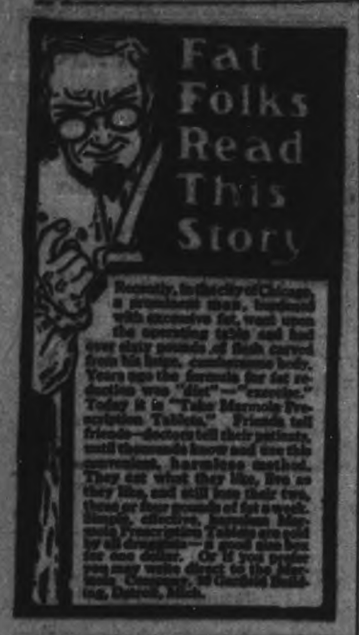

Recently, in the city of Chicago, a prominent man, burdened with excessive fat, went upon the operating table and had over sixty pounds of fish carved from his huge, cumbersome body. Years ago the formula for fat reduction was "diet"—"exercise." Today it is "Take Marmola Prescription Tablets." Friends tell friends—doctors tell their patients, until thousands know and use this convenient, harmless method. They eat what they like, live as they like, and still lose their two, three or four pounds of fat a week. Marmola Prescription Tablets are sold by all druggists—a good man box for one dollar. Or if you prefer you may write direct to the Marmola Company, 932 Goodells Building, Detroit, Mich.

BUREAU HELPS MAKE SCIENCE PRACTICAL

(United Press)

WASHINGTON, Sept. 22.—Business men who wish to commercialize scientific discoveries of government experts now may have the assistance of a special bureau recently organized in the Agricultural Department, under the direction of Secretary Meredith.

The new bureau, headed by David J. Price, is officially known as the Office of Development Work. It is intended as a go-between for business men and science.

Government scientists often discover processes by which valuable products may be obtained from waste materials of factories, according to Secretary Meredith's announcement. Too often in the past, however, the discoveries have been developed only to the theoretical stage. The aim of the Development Office will be to carry the discoveries clear through to the practical state.

ARE YOU NERVOUS?
DO YOU JUMP AT THE LEAST NOISE?
TAKE VITAL TABLETS

One whose nerves are unstrung becomes irritable and cross and no one can sympathize with you. Why don't you try Vital Tablets, you will be surprised at the results. They will make the nerves strong and healthy. You will be a different person in a few weeks. Vital Tablets are a wonderful tonic. They build up the entire system. Indigestion and all of its horrors will eventually leave you if you persist in using Vital Tablets. Go to your druggist and get a box today. Price 50c or 6 boxes for $2.50 or by mail. The Scobell Drug Co., Montreal.

Sold at the Warne Drug Store.

CELEBRATE LANDING OF PILGRIM FATHERS

BUFFALO, Sept. 22.—(United Press).—The biggest and most spectacular parade seen here in years wended its way through the streets her to-day commemorating the tercentenary of the landing of the Pilgrim Fathers. The parade was expected to be three miles long. Scores of floats, depicting events which lead to the founding of this country, were the main features of the big spectacle. Hundreds of participants in the parade wore the old Puritan costumes. John Alden, Miles Standish, and many of the characters immortalized by Longfellow were seen.

Shop windows and store fronts were decorated. Flags were seen everywhere, the United States and British flags predominating.

Many notables from England, Canada and this country were here to witness the parade. Several of them are scheduled to addresses at the mass meeting held after the parade.

Among the British delegation named were Lord and Lady Ratherreedan, Admiral Sir William Lowther Grant, K.C.B.; Sir Arthur E. Shipley, Sir John Henry, Prof. Frederick J. Foakes-Jackson, D.D.

Sir Robert Borden, former premier, was a delegate from Canada. The Netherland was represented by his excellency, Dr. W. H. de Beaufort, acting minister.

Many persons able to trace the family tree back to the Puritans were in the parade.

ANOTHER LICENSE FOR THE MERCHANTS

LOCAL INLAND REVENUE OFFICE RECEIVES NEW INSTRUCTIONS

The Inland Revenue office here received from Ottawa information on the collection of the luxury tax by stamps which is to come into force in about two months, possibly about Dec. 1. The stamps to be used are the regular Inland Revenue stamps and will be in all denominations up to $100. The instructions read:

"Vendors selling articles subject to luxury tax are required to furnish the purchaser, at the time of sale, with a voucher or sales slip representing such sale and showing the tax as a separate item. Before delivering such voucher or sales slip to the purchaser the vendor must affix to such voucher or sales slip a stamp or stamps of the requisite denomination sufficient to cover the tax payable upon such article. The vendor must cancel the stamp or stamps after they have been affixed to the voucher or sales slip by means of an authorized perforator in such manner that the cancellation is entirely surrounded by the outer edges of the stamp."

The Penalty.

The penalty for non-compliance of this Act is to be not less than ten times the amount of such duty, but in no case less than fifty dollars.

The perforator will be loaned to merchants by local collectors of revenue for which a receipt must be given.

All vendors of articles subject to the luxury tax will be required to take out a license, the fee for which will be $2. The jewellers have been licensed now for some time, but with the collection being made by stamp, the department has deemed it necessary to license all vendors of articles coming under the luxury tax.

Take Out License.

By the new regulations all manufacturers, wholesalers or jobbers selling articles subject to sales tax are required to take out a license. A manufacturer's license costs $2.00. A special license for manufacturers, wholesalers or jobbers collecting the sales tax at the time of sale costs $5.00.

This licensing is done so that manufacturers will know that the wholesale houses dealing with them are legitimite business houses and the wholesalers or jobbers must furnish their serial number and character of license on order of these.

The department has appointed two auditors at Belleville who will inspect the books of every business making returns, either under the luxury, sales or manufacturer's tax. These officers will go about unannounced, and it is believed with these vigilants on duty there will be far better book-keeping on the part of merchants, wholesalers, jobbers and manufacturers.

Lessen Book-keeping.

Mr. Buller to-day stated that he believed the new system of paying the luxury tax by stamps would work out very well. It would eliminate much book-keeping at the local office and the attendant confusion now existing still in the minds of many merchants over the proper way to make returns as well. All they will have to do is to buy the stamps at the office and put them on the sales slip and cancel them, giving the sales slip to the purchaser. The system is simple and should be efficient and there is no loop-hole to escape the tax.

Forms for the licenses of merchants, wholesalers, jobbers and manufacturers have been received by the local office, but no authorization has been received of when they come into force.

Any information desired on the changes in the collection of the luxury tax will be cheerfully furnished by the local collector of Inland Revenue.

A STREET LIZARD IN THE WEST END

HANGS AROUND NEIGHBOURHOOD AND PEEPS IN WINDOWS

Several more cases have been reported from the west end of a man prowling about houses at night and peeping in windows. At one house on Stewart street a man climbed a ladder to a second story window, but was seen by the occupants of the house and frightened away when he heard one of the occupants telephoning to the police. King street, near Park street, has had several visits from a suspicious character. On several occasions he has been seen peeping in windows and hanging about the neighborhood, standing under a street light pretending to read a paper.

WE OFFER

$2,500,000 Allen Theatres Limited 8% Preferred Cumulative Shares with Bonus of ½ Share No Par Value Common Stock

The Valuable Resources Behind Allen Theatres Limited

Announcement of the organization of Allen Theatres, Limited, to acquire, operate and extend under the same management and control as before the interests hitherto conducted by Messrs. Jule and Jay J. Allen, brings the opportunity to describe the resources at the foundation of the new organization.

Allen Theatres, Limited, acquire all the theatres and motion picture organizations which have been built, purchased, leased or operated by Messrs. Jule and Jay J. Allen. The new company comes into possession of the assets and assumes the liabilities of Jule and Jay J. Allen as at August 31, 1919, together with all acquisitions since made.

With the financial arrangements completed the new company will possess net assets over liabilities in excess of $7,500,000.

These assets are composed as follows:—

(1) Control of 52 operating theatres, with a seating capacity of 51,862.

(2) Control of six theatres under construction, with a seating capacity of 13,200.

(3) Control of three sites, with plans for a seating capacity of 5,960.

A total seating capacity of 71,022.

(4) Film exchanges, films and contracts heretofore controlled by Jule and Jay J. Allen.

Earnings.—The statement of Messrs. Allen, for the twelve months ending Dec. 31, 1919, and prior to depreciation and Dominion Government war tax, shows earnings of $459,154.23.

For the calendar year 1920, up to April 30, earnings showed a net result of $144,902.54, and for the fiscal year 1920-21, earnings are estimated at $750,000.

Price: $100 per share

Carrying half Share of no par value Common Stock.

Common Stock bonus will be adjusted to even amount by purchase or sale of fractional share at the rate of $40.00 per share.

HOUSSER WOOD & CO., Investment Bankers, TORONTO, ONT. — EDWARD BROWN & CO., Bond Dealers, WINNIPEG, MAN.

I (we) hereby apply for.....shares of the 8% Preferred Stock of Allen Theatres Limited, and enclose cheque for $....., being 25% deposit on application.

Name .....

Address .....

HOUSSER WOOD & CO., Investment Bankers, TORONTO, ONT.

EDWARD BROWN & CO., Bond Dealers, WINNIPEG, MAN.

Application for shares may also be made to any branch of THE CANADIAN BANK OF COMMERCE or THE MERCHANTS BANK OF CANADA

The statements contained in this advertisement are not guaranteed, but are based on information we believe to be reliable, and on which we acted in purchasing these securities.

7

STONEY LAKE NEWS

STONEY LAKE, Sept. 20. — The Brown's cottage on Syndicate Island was closed for the season on Saturday.

Saturday was the last regular trip of the steamer "Empress" for the season.

Among those who closed their cottages during the past week are Sheriff Hall, Mr. Sutherland, of "Inglestone"; Mr. Roy, Mr. Bradburn, Mr. Jas. Acton, Mr. Church, Mr. Wm. Yelland, Jr., Mr. D. H. Moore, of "Ojai"; Mr. G. Grahame, Mr. Munro, Mr. F. Norrish, Mr. Burnham, Mr. Butcher, Mr. S. Hunter, Mr. Burns.

Archdeacon Warren, of Toronto, spent a few days at "Viamede" last week, the guest of Mr. and Mrs. Graham.

Mr. Harvey Borland, who was clerk in the store at "Viamede," left on Friday to paddle to his home at Indian River. He entered Indian River at Gilchrist Bay and planned to follow the river at his leisure.

Prof. and Mrs. Rene Talamon, of "Viamede," spent Wednesday in Peterborough.

Mr. and Mrs. Graham closed "Viamede" on Saturday and returned to their home in Lakefield.

Mr. Frank Sanderson, of Peterborough, is visiting friends at Kawartha Park.

Miss Anne Merrill, of Toronto, who spent a few days with Mrs. Graham at "Viamede," left on Thursday to visit Mrs. Boyd at "Edgewood," Bobcaygeon, before returning home.

Mr. G. E. Oxley returned to Mount Julian from Toronto on Thursday.

Mr. and Mrs. A. E. Wiser, of Niagara Falls, spent their honeymoon at "Viamede."

Misses Gertrude Reager and Mildred Roadman, of Pittsburg, are at the Carter cottage for September.

Miss Ethel Hughes, who spent the past two months at "Viamede," returned to Jersey City on Thursday.

Mr. Earl McTaggart, of Toronto, was a week-end visitor at the lake.

Mr. J. Knox, of Peterborough, is the guest of Mr. and Mrs. Robert Lennox at "Belvidere."

Mr. and Mrs. Roy Thompson and daughter, of Peterborough, are visiting Mr. and Mrs. Wm. Thompson at Mount Julian.

Mr. and Mrs. Max Hastings closed "Cedarhae" for the season on Thursday last.

Mrs. Harvey Knox and Mrs. Calvin Sloan, of Toronto, are at their cottage at Mount Julian for a week or two.

Mr. Mills, of Cleveland, is a guest at "Glenwood."

Mr. Harry zAdams' cottage at Boschink is closed for the season.

Mrs. Roberts, of Candos, was at Mount Julian on Thursday en route for Peterborough.

Mr. and Mrs. James Moore, of Lakefield, closed "Star" cottage for the season on Saturday.

Mrs. Mairs and Miss Edith Mairs closed "Pinehurst" for the season last week and returned to Toronto.

Mr. and Mrs. Addison and family closed "Stoneleigh" for the season on Saturday and returned to Toronto.

Mrs. Harry Roberts and daughter, Marion, of Chandos, left on Thursday for Toronto.

Mr. Cliff Reynolds, of Peterborough, made the round trip of the lakes on Saturday.

Miss Irene Thompson, of Peterborough, is visiting her father, Mr. Wm. Thompson, at Mount Julian.

Mr. W. H. Fletcher closed the store at Juniper Island on Thursday and is taking his vacation with a jolly camping party at Lake Koshabogamog.

Mrs. Carmen Waters, of Norwood, closed her cottage at Curve's Landing and returned home on Saturday.

Mr. Harold Dinsdale, of Peterborough, spent Saturday on the lake.

Rev. W. H. White and family, of Peterborough, who spent their vacation at "Burnham Lodge," Curve's Landing, returned home on Friday.

Misses Gertrude Harper and Irene Anderson, who spent the past month at "Viamede," left last week for Toronto, where they will spent a few weeks before returning to New York.

Mr. and Mrs. Wm. Mann, of "Tonawanda" cottage, returned home on Saturday.

Mr. Perry, of Peterborough, and Messrs. Chas. Stanton, of Peterborough, and R. E. Stanton, of Millbrook, who had been camping at Boschink, returned home on Saturday.

EX-M.P. IS ACQUITTED.

Ecrement was Accused of Working a Fake Betting Scheme.

MONTREAL, Sept. 21. — Arthur Ecrément, ex-member of the Canadian House of Commons, was acquitted in the Court of Sessions by Judge DeCarie on a charge of attempting to defraud Michael Connolly, a contractor, out of $125,000, by a fake betting scheme operated in Buffalo.

Ecrement was admitted to bail in bonds of $10,000 on a charge of securing by false pretences the sum of $5200 from Oliver Patenaude, who claims to have let the defendant have the money to loan for him.

THE BOOT AND SHOE SITUATION

BOSTON, Sept. 22.—Conditions are such in the shoe business, says Chairman Hultman, of the Commission on Necessaries of Life, that there is no necessity for the commission's doing anything for regulation of prices of footwear. This is due to the state of mind of the public on account of the prices they have been forced to pay the last two or three years. People have reached the stage where they will buy only what they are compelled to, in spite of rigid economy. This has affected sales so much that some big manufacturers are named as being in such condition that they would be glad to sell their stock at bare cost of manufacture. There is absolutely no call for action by the commission to protect the public, he says, for operation of the market is doing all for them that can be done by the commission.

J. DOUROS
Fruit Arrivals

Fancy Blue Plums, Blue Damsons, Green Gages, Choice Bartlett Pears, No. 1 Crawford Peaches—just right for Preserving.

Delicious Sweet Grapes, Musk Melons—pink fleshed and sugar sweets, Pickling Pears. Bananas, Oranges, Lemons. All kinds of fresh Vegetables, Tomatoes, Cucumbers, Corn, Cauliflowers, Cabbage, etc.

FRUIT STORE
276 George St. 'Phone 18

GET READY *NOW* FOR WINTER

The Cold Weather will soon be here—Take the "Stitch in Time" *NOW*—Make sure that your Plumbing is in good shape. Our Expert Mechanics are ready at your call.

IS YOUR HEATING SYSTEM SATISFACTORY

We are ready to give you the benefit of our years of experience in the installing the best Steam, Hot Water or Hot Air System.

ADAMSON & DOBBIN
Phone 460 — 175 SIMCOE STREET

Twelve Exhibition Specials

On Sale Thursday Morning between the Hours of 8.30 a.m. and 12.30 p.m. Only

Thursday Morning Sale includes goods whose regular selling figures have been replaced with ones much lower and which offers values well worth while coming early for.

—ON SALE, 8.30 A.M. TO 12.30 P.M. ONLY—

$3.00 Black Tweed for Boys' Pants and Suits $1.19 yard

Early shopping is advised for this offering. We have One Odd Piece of Black Tweed—it is 28 inches wide and a good, heavy, firm, serviceable quality, splendid for Boys' Pants and Suits. Regular $3.00. Away below cost for early clearance—Thursday Morning, yard $1.19

—ON SALE, 8.30 A.M. TO 12.30 P.M. ONLY—

$2.75 Silk Crepe De Chine $1.98 yard

It is 36 to 40 inches wide, and is obtainable in the following colours: Black, Pink, Peach, Rose, Pale Green, and Pearl Grey. The quality is fine and soft and extra heavy in weight. Regular $2.75. Thursday Morning Exhibition Sale, yard $1.98

—ON SALE—
—8.30 A.M. TO 12.30 P.M. ONLY—

$6.00 Damask Table Napkins $4.98 dozen

At their regular price they were considered unusually good value, but to attract early business we have made a big reduction, and now these Napkins represent one of the season's best values. The size is 22 by 22 inches; patterns assorted, and the regular price $6.00. Thursday Morning Exhibition Sale, dozen $4.98

—ON SALE—
—8.30 A.M. TO 12.30 P.M. ONLY—

$6.00 Damask Table Cloths $4.98

A good selection of Imported Irish Damask Table Cloths is offered for quick selling, Thursday Morning. The size is 2 yards by 2 yards. The floral patterns are interwoven, and the designs are all new. Regular $6.00. Thursday Morning Exhibition Sale, each $4.98

—ON SALE—
—8.30 A.M. TO 12.30 P.M. ONLY—

40c All Pure Linen Towelling 29c yard

Natural shade, all pure Linen Towelling, with interwoven Red Stripe. This is an extra good Linen Towelling, and the quality is thoroughly dependable. Regular 40c. Thursday Morning Exhibition Sale, yard 29c
(A limit of 10 Yards to One Customer)

—ON SALE—
—8.30 A.M. TO 12.30 P.M. ONLY—

35c Pure White Cotton 25c yard

This is an exceptionally good, strong serviceable Cotton; it is bleached Pure White—flawless in weave, and 35 inches wide. On acount of the low price we limit the quantity to 10 Yards to One Customer. Regular 35c. Thursday Morning Exhibition Sale, yard 25c

—ON SALE—
—8.30 A.M. TO 12.30 P.M. ONLY—

Linoleum Rugs at Special Prices

Heavy Cork Linoleum Rugs, in three popular sizes and splendid designs and colourings. Sizes 2½ by 3 yards, 3 by 3½ yards, and 3 by 4 yards. 4 Das' Exhibition Special $15.95, $22.75, $25.75

—ON SALE—
—8.30 A.M. TO 12.30 P.M. ONLY—

$2.50 Black Heatherbloom Underskirts $1.98

These splendid Black Heatherbloom Underskirts are well made, and fashioned on the new narrow lines, with deep accordion pleated flounce and elastic fitted waist band. Regular $2.50. Thursday Morning Exhibition Sale $1.98

—ON SALE, 8.30 A.M. TO 12.30 P.M. ONLY—

$5.00 Embroidered Luncheon Cloths $2.75 each

Five Dozen only — handsomely Embroidered Luncheon Cloths, with hemstitched edge. These are made by the famous Irish Linen makers, John S. Brown & Son, of Belfast. Size 45 by 45 inches. This is one of the best Sale offerings we have made in many a day. Regular $5.00. Rush Price, Thursday Morning Exhibition Sale, each $2.75

—ON SALE, 8.30 A.M. TO 12.30 P.M. ONLY—

50c Red and Blue Glass Cloth 39c yard

If you are in need of Glass Cloth, here's your chance to procure a good, serviceable quality To-morrow Morning at a real bargain price. It's a heavy, firmly woven grade, 21 inches wide, and procurable in either Red or Blue Check. Regular 50c. To-day's price 65c. Thursday Morning 4-Hour Exhibition Sale, yard 39c
(A limit of 10 Yards to One Customer)

Axminster Rugs, Two Sizes $56.50 and $61.95

Two popular sizes, in Persian effects. Sizes 9ft. b 10ft. 6in. and 9ft. by 12ft. 4-Hour Exhibition Special, Thursday ...... $56.50 and $61.95

Oilcloth Rugs $8.25

Heavy Oilcloth Rugs. Size 2 yards by 3 yards. 4-Hour Exhibition Special, each $8.25

RICHARD HALL & SON LIMITED

A FEATURE OF TO-DAY'S EVENTS

MRS. MAURICE PARK GAVE SEVERAL VOCAL SELECTIONS

A feature in the long list of attractions in the Manufacturers' Building at the Exhibition to-day was the programme of vocal selections rendered by Mrs. Maurice Park, accompanied by Miss Ida Sanderson on the piano, at the stand of Ye Olde Firme of Heintzman & Co. The programme rendered was very much appreciated by the hundreds of patrons of the Fair.

JORDAN BROTHERS HAD GOOD FLOAT

Much favorable comment has been made upon the flower float entered by Jordan Brothers in the parade yesterday and it has further attracted considerable interest at the Exhibition grounds.

The float, which is most artistic and represents the result of several hours' labour by a staff of floral artists, is composed of solid panels of crimson asters in which the name of the firm, Jordan Brothers, is inset in solid letters of white asters. The extreme corners of the float are composed of evergreens and ferns, while the top is an almost solid mass of asters and ferns.

AN INVESTIGATION INTO THOROLD FIRE

Fire Marshall Heaton Opens Inquiry Giving Fear of Intimidation as Reason for Proceedings.

ST. CATHARINES, Sept. 22.—Investigation of the circumstances of the Town Hall fire at Thorold on the night of 16th August is to be held in camera. The idea of secret investigation is to secure more candid testimony from the witnesses.

The first session of the inquiry was held yesterday, and daily sessions will be held from 10 a.m. to 5 p.m. each day, each witness being examined alone.

Crown Attorney Cowper is present at the inquiry, but is not taking part.

Inspector Boyd and Assistant Crown Attorney Jeffreys, of Wellington County, are with Fire Marshall Heaton, who is conducting the investigation, and who to-day issued the following statement to the press:

People Were Roused.

"It is, of course, well known that the fire occurred at a time when many people were inflamed by passion and resentment, and when concentrated and cumulative excitement resulted in a demonstration of considerable violence.

"In the course of this apparently unorganised demonstration fire took place in the Town Hall, and it is our duty to obtain all available evidence as to the circumstances under which the fire occurred; and if it was of other than accidental origin, to find those who may have had anything to do with its cause or origin.

Avoid Intimidation.

"With the two-fold object of obtaining more candid testimony, and of avoiding any atempt at intimidation, present or future, it has been decided, after consultation with the Attorney-General, to hear the evidence in camera.

"It will, I trust, be fully understood that this is not a trial of supposedly guilty parties, but an investigation to get at all the facts, with a view to the Crown Attorney taking such action as the evidence warrants."

PRESENTATION TO MISS K. HALL

A most enjoyable evening was spent at the home of Mr. and Mrs. Jas. Garside, 199 Reid Street, when about forty young people from the Young People's Guild of Knox Presbyterian Church presented Miss Keturah Hall with a miscellaneous shower in view of her approaching marriage.

Miss Hall was taken by surprise, but in a few words expressed her thanks to her friends for their kindness and thoughtfulness.

The evening was spent in music and dancing. Refreshments were served, and the evening proved most enjoyable to all. The friends of the bride-to-be extended their wishes for prosperity, good luck, and good health, followed by a hearty vote of thanks to Mr. and Mrs. Garside for their hospitality.

The gathering dispersed about midnight.

CASE SETTLED OUT OF COURT

M'ILMOYLE - STABLER CASE DISPOSED OF

Wm. H. McIlmoyle brought an action against Frederick Stabler, but Mr. G. N. Gordon and Mr. F. D. Kerr, acting for the plaintiff and the defendant respectively, anounced to the Court that a settlement had been reached, and Mr. Justice Middleton marked the record with a judgment that the case was settled. The solicitors in the case said they did not care to make the terms of settlement public.

MYSTERIOUS WANDERER CASE GOING TO TRIAL

(United Press.)

CHICAGO, Sept. 22.—Charged with murdering his girl-wife of a year and of slaying a "ragged stranger" whom he is alleged to have hired to stage a fake hold-up so he could kill his wife, Carl Wanderer, ex-army lieutenant, is scheduled to go on trial for his life here October 4.

The Wanderer case was given nationwide publicity because of the mystery attached to it. Wanderer, just out of the army, was working in his father's butcher shop. One night, according to the first story he told police, he returned home with his wife to find a ragged dressed stranger standing in the vestibule of their home. The "ragged stranger," police said Wanderer told them, ordered them to throw up their hands.

Wanderer stated it was dark in the vestibule. Instead of complying with the stranger's demand, Wanderer fired. When the police arrived they found the young wife and the alleged holdup man dead.

Wanderer for a time convinced the police that he was telling the truth until they traced the ownership of the pistol used by the "ragged stranger." It was found that the revolver had originally been sold to Wanderer.

After a gruelling cross-examination, Wanderer is alleged to have confessed to State Attorney Maclay Hoyne that he had killed both. He killed his wife, about to become a mother, because, according to the alleged confession, he was tired of civilian life and wanted to get back in the army.

"It's a softer life in the army," he told interviewers.

He killed the "ragged stranger," the alleged confession stated, because he wanted to prevent any "double crossing."

According to the story police say Wanderer told them, he hired the "ragged stranger" in a West Madison street lodging house for three dollars. To date his body has not been identified, though it has been lying in the county morgue for many months.

Following the alleged confession Wanderer stated he didn't care what happened to him. He said his mind was at rest and he was ready for the walk to the gallows.

The state plans to demand that he be hung.

RHUEMATISM

Rheumatism is produced by the accumulation of Uric Acid in the Blood, and this poisonous substance attacks and inflames the membrane covering the joints and separating the muscles, thus producing severe pains. If the waste products to the system are not properly carried off, Uric Acid forms and is deposited in the joints and between the different layers of muscles. DR. HENDERSON'S HERB TABLETS will correct this by its action on the Kidneys, and removing the Uric Acid from the Blood. Try them and watch the results. If they fail, your money will be refunded.

Dr. Henderson's Herb Tablets are put in three sizes —25c, 50c, $1.00 per box—at WARNE'S DRUG STORE, 351 George Street Peterborough.

Ask for Free Sample and literature.

The Henderson Herb Company
TORONTO, ONT

MACSWENEY STILL ALIVE.

Lord Mayor Passed Another Good Night, Says Despatch.

(Canadian Press.)

LONDON, Sept. 22.—Mid-day bulletin regarding the condition of Lord Mayor MacSweney, said: "The Lord Mayor's condition has suffered a setback. His sister Mary, who has just visited him, says he is very weak, almost as prostrate as he was yesterday. Earlier, statement said the Lord Mayor's condition showed no change from yesterday. He had slept well during the night and as a consequence was somewhat better this morning.

EDWIN ELCOME
—TAXIDERMIST—

Heads, Animals, Birds, Fish, Etc., Mounted Artistically and Permanently.

DEER HEADS, MASKINONGE, BASS AND TROUT OUR SPECIALTY.

692 HARVEY STREET
PETERBOROUGH, Ontario

"Ye Olde Firme," Heintzman & Co., Limited
Established 1850 — 70 Years Continuous Business
Three Generations of Heintzmans

The Tone That Charms and Captivates

The beauty and nobility of tone of the

HEINTZMAN & CO. PIANOS GRAND AND UPRIGHT

Appeals to that music-loving public that is best able to judge what tone means to a piano.

For seventy years this piano has been acclaimed by artists of greatest renown and people of widest culture the piano par excellence. Used by Caruso in his 1920 tournee.

Throughout our wide Dominion and in other lands it is this piano that has won the highest praises—the piano that has set the standard for piano building.

Why should anyone be satisfied with other than the best—a Heintzman & Co?

Heintzman & Co. Ltd.
Royal Bank Building
CORNER GEORGE AND HUNTER STREETS

The Name Is Your Guarantee

MR. BAGLEY DENIED SELLING HOT DOGS

EVIDENCE AT HIGH COURT SITTINGS LATE YESTERDAY AFTERNOON

Yesterday afternoon, at the High Court sittings, Mr. J. Guise-Bagley, defendant in the action instituted by Judge R. Ruddy, exhibited a bill of of a part of the office of Mr. Burnham.

Guise-Bagley exhibited a bill of costs book of Judge Ruddy's and stated that he had examined it and found a record of business transacted by Judge Ruddy for the year 1916. He admitted to Mr. R. R. Hall, counsel for Judge Ruddy, however, that he had not examined any other documents or books of Judge Ruddy's which have contained further business.

He intimated to Mr. Hall that Judge Ruddy had traded upon J. H. Burnham's position as M.P. and showed a list of clients which Judge Ruddy had made out after an agreement was almost arrived at, and stated that this list was incorrect. He testified that he had lost only one client of Judge Ruddy's.

He told a "hard luck" story to the court, but admitted that he had received a revenue from the rental of a part of the office of Mr. Burnham.

Misappropriating Funds.

Mr. Bagley admitted misappropriating certain sums during 1917 to Mr. Hall. He was in such a position he couldn't get out of the hole, witness said.

Mr. Bagley in reply to Mr. Hall said he did not think the property was worth $3,000 to-day. "It couldn't have been worth more than $2,500 in 1917. You can't sell it!"

"What would you consider a good practice?" asked Mr. Hall.

"If I had a practice where I could make $2,000 a year clear I'd think I was doing pretty well."

Said He Complained.

In May, 1917 he said he discovered business wasn't coming his way. In reply to Mr. Hall's questions he said that he kept on simply because he thought the war would soon be over and his brother was sending business his way that would put him on his feet.

"I would like to know why you didn't complain to Judge Ruddy?"

"I did complain."

"When?"

"Certainly. Once every six months."

He complained, he said, that the business was not what it was represented to be.

"But you went on paying your hundred dollars every six months didn't you?"

"Yes, sir."

Mr. Bagley said he thought of taking action against Judge Ruddy in the spring of 1919, but didn't take any action.

Mr. Bagley replied to a question by Mr. Hall that he never asked Mr. Ruddy to recommend him as a reputable solicitor. He thought it was part of his duty to do so and he was embodying this in his damages.

"Hot Dogs."

Mr. Bagley denied that he ever sold "hot dogs" at the Exhibition. The Peterborough Candy Co. had a booth down there and he helped them carry out a few, perhaps, he said, but that was the extent of his activities.

Mr. Ruddy, by his acts and words, led me to believe that Mr. Burnham was an active practitioner and member and I found that such was not the case.

This concluded Mr. Bagley's evidence.

A witness that Mr. Bagley desired to call had left the court and so the court adjourned till nine o'clock this morning.

A Bruise or a Bump

feels lots better after being bathed with "ABSORBINE JR."

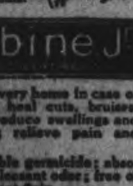

This antiseptic liniment goes deep into the tissues—makes the afflicted parts thoroughly aseptic—destroys disease germs—takes out the soreness and heals.

Absorbine Jr.

should be in every home in case of accidents; to heal cuts, bruises, lacerations; reduce swellings and soft bunches; relieve pain and inflammation.

It is a vegetable germicide; absolutely safe; pleasant odor; free of grease; does not stain.

$1.25 a bottle—at most druggists' or sent postpaid by

W. F. YOUNG, Inc., 50 Lyman Building, Montreal.

COUGHLIN'S Monumental Works

Long Established Reputation for Quality Work

Now is the opportune time to order monuments to be erected this year. Prompt attention given every order. Material and workmanship guaranteed first class. Our factory is equipped with stone working machinery to fill orders promptly at minimum prices. Scotch and foreign monuments carried in stock. No trouble to show intending purchasers and give estimates on our latest designs. Call and see us at 214 Hunter street.

HIGHER RATES FOR PETERBORO' NURSES

The Peterborough Chapter of the Graduate Nurses' Association is in session this afternoon, principally for a discussion of the matter of increased rates for the nurses of the city.

Some wise old saws have lost their teeth.

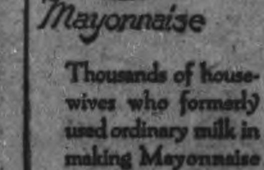

Mayonnaise

Thousands of housewives who formerly used ordinary milk in making Mayonnaise now use and prefer

Borden's
ST. CHARLES MILK

Free Recipe Book

THE BORDEN COMPANY LIMITED MONTREAL

11-806

MEN'S CLOTHES SELLING AT REASONABLE PRICE

THIS TAILORING COMPANY IS NOT PROFITEERING—OFFERING EXTRA GOOD VALUES JUST NOW

The Regent Tailors, whose store is at 326 George Street in this city, is offering unusually striking values because of the opening of new stores within the past few days in Windsor and Hamilton. For these opening days they imported special lines of tweeds, worsteds, serges, and overcoatings, and are offering a suit or an overcoat to order for $27.00, made of materials which in the ordinary way are worth at least $50.00. They are steadily building up a chain of stores which will extend clear across Canada, and intend to set the pace for genuine values in men's clothes for the whole of the Dominion.

A complete range of these extra fine materials is now being shown in the local store of the Regent Tailors, and every man in this city should see them. It is only because they import the materials direct, make the garments in their own big tailoring shops in Toronto and sell direct to the public, instead of through middlemen, that they are able to offer such extraordinary values as a suit or overcoat to measure for only $27.00.

The materials will not last long, big though the stock is. There is sure to be a great demand for them. Men who intend buying clothes this fall should call and see the unusual values for themselves.

CATCH FAR-OFF CRIMINALS.

Hudson's Bay and North of Edmonton Outposts to be Reached Within Few Hours.

As the result of certain successful experiments carried out under the Air Board, the Royal Canadian Mounted Police officials at Ottawa are planning to use airplanes and flying boats exclusively for outpost duty. Comparisons made at the conclusion of the Belcher Islands flight show what could have been accomplished over the week end would take the police one year to do.

In the school of experience, sore spots serve as a diploma.—Baltimore Sun.

LEMON JUICE FOR FRECKLES

Girls! Make beauty lotion for a few cents—Try It!

Squeeze the juice of two lemons into a bottle containing three ounces of orchard white, shake well, and you have a quarter pint of the best freckle and tan lotion, and complexion beautifier, at very, very small cost.

Your grocer has the lemons and any drug store or toilet counter will supply three ounces of orchard white for a few cents. Massage this sweetly fragrant lotion into the face neck, arms and hands each day and see how freckles and blemishes disappear and how clear, soft and rosy-white the skin becomes. Yes! It is harmless and never irritates.

The summer poet loves to sing
Of breezes that so lightly blow;
But the electric fan's the thing—
It's more reliable, you know.

SPECIAL SALE

USED PIANOS

AS FOLLOWS:

1 GERHARD HEINTZMAN UPRIGHT PIANO, in polished walnut, in excellent condition.

1 MASON & RISCH PLAYER PIANO, in perfect condition. A splendid piano for home use.

1 DOMINION UPRIGHT PIANO, in polished mahogany. A modern and up-to-date instrument; "Louis" design.

1 NEW SCALE WILLIAMS PIANO, in polished walnut. Could not be told from new. A decided bargain.

The above instruments were taken in exchange for new Heintzman & Co. Pianos. If interested call at—

Heintzman & Co. Ltd.
ROYAL BANK BLDG.
Hunter St. 'Phone 258
W. LAWSON, Manager.

MILLERAND CHOSEN.

(Canadian Press.)

PARIS, Sept. 22.—Premier Alexandre Millerand was chosen as a candidate for the Presidency to succeed former President Deschanel by a joint caucus of the members of the Senate and Chamber of Deputies in the Senate Chamber this afternoon.

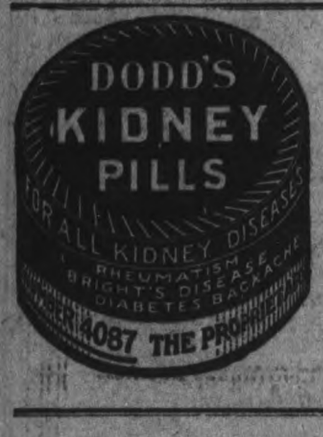

EXCEL CLUB OF THE EXCELSIOR LIFE INSURANCE COMPANY, OF TORONTO.

Top row, left to right—J. Prefontaine, A. E. Power, J. W. Craise, J. Rollefson, S. N. Carscallen, W. J. Whitty, C. C. Stenhouse, G. J. Hawkins, Harry Lipney, J. Cross, G. B. Cossaboom, Harry King.

Second row—J. Kilgour, J. D. Anderson, M. J. Gillespie, A. Wolofsky, R. Hill, J. S. Howell, N. J. McDonald, Harry Kirby, E. H. Malstad, G. M. Beardsley, F. S. Harris, J. A. LeBlanc, W. H. MacMillan.

Bottom row—C. D. Burnham, J. J. Robichaud, T. Price Thomas, C. P. Muckle (sec.-treas.), Jos. Wright (2nd vice-president), Alex. Fasken (1st vice-pres.), T. A. Dark (assistant manager and actuary), Dr. John Ferguson chief medical referee), W. J. Paterson, J. A. Degagne (pres. Excel Club), A. J. McClellan (vice-pres. Excel Club), W. F. Smith (supt. of agencies), J. H. McInnis, J. E. Bouvier.

E. B. Clegg is local agent for Peterborough and district, with offices at 181 Charlotte street.

Children's Fall Headwear

We have just received some large shipments of New Fall Hats and Tams for Children and Misses.

As usual, all the new and smart styles for the season are to be found here at reasonable prices.

W. E. LECH
Manufacturing Furrier and Children's Wear
266 GEORGE ST., 3rd DOOR FROM SIMCOE ST.

CLOTHING PRICES MUST COME DOWN DECLARES RETAIL CLOTHIERS' HEAD

BUT THE DROP WILL BE SLOW SO LONG AS GIRLS FROM RUSSIA GET FORTY-FIVE DOLLARS A WEEK

CHICAGO, Sept. 22.—"Clothing prices must come down; they are too high," Frederick Levy, president of the Retail Clothiers' Association, told a thousand members of that organization yesterday. Clothing dealers from all parts of the country are here to discuss the details of the trade.

From the delegates some bits of good news were gathered. One is that woollens will be cheaper in the spring. The manufacturers are beginning to catch up.

The price of clothes, however, will drop slowly so long as girls from Russia get $45 a week.

The average wage for needle trades is $47. The sample shop has gone. Bertha, the sewing machine girl, goes regularly to the beauty show now. She is getting to be a regular chicken, silk hose and everything.

The pocket makers are the real aristocrats in the clothing business now. In some cases they get $100 a week. They have entered that class that can take breakfast in bed.

Prices were the main topic at yesterday's session. Levy said clothing prices must come down, because they are too high.

But Fred. Volland, a director of the association, gave a better reason. He said the public had rebelled against high prices.

The Old Clothes' Club, he said, "have struck the right note. That was the public's way of registering a protest against an intolerable situation.

"Men who could afford to buy clothes at the high prices refused to do so, with the result that the market is overstocked. Men who used to have three and four suits are satisfied now to get along with one a year. But the men insist on quality. Their wives have not anything on them as shoppers."

To-Morrow the Best Day!

See The FAIR

To-Morrow

Running Smoother Than Ever!

Everybody is a Booster

For This Years

Exhibition!

Not a Word but Praise from the Thousands who were in attendance Yesterday

TO-NIGHT!

Following To-Day's Record will See an Immense Crowd on the Grounds

Everything is in Full Swing untill TO-MORROW Night at 10 o'clock

Fireworks, Exhibits Open for Inspection, Grand Stand Performance, Midway, Band Concerts Every Night

THE RESULT OF REAL ESTATE BOOM

CALGARY HAS A HUGE NUMBER OF VACANT LOTS—REDUCTIONS IN TAXABLE PROPERTY

CALGARY, Alta.—At a recent meeting of the Finance Committee, the question of tax arrears and the tax sale was the principal tonic. It was finally decided that a definite policy must be framed to provide revenue in lieu of taxes from property which will be sold this fall. Alderman Johnston and McCoubrey expressed the opinion that there was a possibility of a 70-mill tax rate in 1921, unless the city sold instead of trying to lease lands that came into its possession through the tax sale.

It is variously estimated that from 30,000 to 40,000 lots will come into the city's possession, which will mean probably striking another $1,500,000 from the already greatly reduced taxable property of the city, which is now down to some $75,000,000. The most serious phase of this situation, however, is the possibility of a decision from Judge Carpenter, of the Public Utilities Commission, compromising taxes on property classed as farm lands, and making the compromise retroactive over a term of years. Such a decision might mean wiping another $5,000,000 off the assessment rolls.

Another question of importance which was considered was that of sinking funds. Ald. Johnston made that statement that the city fell behind in payments into the sinking fund to the amount of $22,000, as compared with the previous year. The advisability of investing more money out of the fund in Calgary bonds, was also discussed, and it was finally decided to ask the Council to authorize the committee to invest sums from the sinking fund, not to exceed $50,000 at one time, in Calgary bonds of ten or fifteen-year.

Emphasis was also laid on the fact that no loans shall be made from the sinking fund on local mortgages, which is a repetition of a decision made long ago. At the present time, according to a statement made by Mayor Marshall recently, the city has $500,000 cash in its sinking and $50,000 invested in Victory bonds, besides mortgage loans and other investments. Prior to the war period, most of the sinking investments were in mortgages on local property. Alderman Johnston expressed the opinion that the city eventually would lose some $100,000 on these mortgage investments, but Commissioner Sam is expressed the opinion that by 1931, when sinking fund payments fall due, the property on which loans were made will be worth the principal and deferred interest.

EGGS AND POULTRY

Toronto jobbing specials seventy-three five, extras sixty-seven eight, firsts sixty-two three, seconds fifty fifty-three. Sale of export packed storage firsts reported at sixty-eight f.o.b. country. Montreal firm unchanged. Chicago current firsts fifty half to one, refrigerator June forty-eight eight half, standards September delivery fifty, October fifty quarter. November fifty-two half, December fifty-three quarter. Cables twentieth London rather better demand without much change in price, English 40/-45/-, Irish 38/- 40/-, Danish 39/- 41/-, Canadian 35/- 37/-, Chinese 29/- 31/-. No change in poultry prices. Liverpool market disappointing, slow, Irish 38/- 39/-, Danish sixteens 39/6, Canadian fairly plentiful 37/6. Quality good. Glasgow market very dull, Irish 37/- 40/-, spot 35/- 37/-, specials 40/- f.o.b. Canadians quotations supplies fairly plentiful, Danish eighteens 41/-, sixteens 39/- f.o.b. demand quiet improving supplies moderate. Retail 3/9 5/-.

STILL PROBING PRICES.

New Situation Created by Closing of Condenseries.

OTTAWA, Sept. 22.—Delay in delivering judgment by the Board of Commerce in the Toronto milk case is due to the new situation which has arisen owing to the condensed milk factories closing down and buying milk only for making butter.

Information has come to the board that these concerns are now buying milk at eight per cent. less than formerly because the European market is flooded with condensed milk, and manufacturing of it has been shut down. It is a strong argument why the recent raise in price of milk to consumers should not stand.

Through its counsel, Lewis Duncan, of Toronto, the Board of Commerce is now securing additional information on the subject, and one of the commissioners is likely to go to Toronto this week and assist in the private inquiry. Until this is done, judgment will be deferred, but it is expected within a week.

DRUGGISTS DO NOT LIQUOR

But Dispense it to Protect Public Against Rogues.

TORONTO, Sept. 22.—Retail druggists from all over Ontario gathered at the King Edward yesterday in annual convention. President A. J. Johnson of Collingwood, said that the business of the convention would commence to-day

"The drug business is fair in Ontario," said the chairman. "We succeeded in getting away from the stamp tax, which was just a burden to the poor man's doctor—the patent medicine. It is also unfair to make the druggist the collector of taxes in business.

Speaking of the trade in intoxicants, President Johnson said that the druggists did not want this business. This matter would be aired at the convention. "We want law and order, and would be better pleased if the druggists did not have to deal in spirits. On the other hand, we have, at least some of us have, stayed in that end in order that the public might not be mulcted by unscrupulous dealers."

BELL TELEPHONE CASE HEARD IN OTTAWA TO-DAY

(Canadian Press)

TORONTO, Sept. 22.—During the course of the resumed hearing of the Bell Telephone Company's application for increased rates by the Railway Board this morning, Chief Commissioner Carvell made the promise that the Board hold sittings in Montreal and Toronto for the hearing of local evidence. City Solicitor Waddel, of Hamilton, put in a plea for that city, but did not get a definite promise from the chairman.

Mr. Carvell stated that he was of the opinion that the sittings held outside the capital were only wasted time, but he knew feeling prevailing and would bow to it.

SHOT THROUGH THIGH.

Shooting Affray in Toronto Last Evening.

(Canadian Press.)

TORONTO, Sept. 22.—C. N. Ezanoff was shot through the thigh when he opposed three masked bandits who held up the bunk house filled with Bulgarian workmen in the Canadian National yards last night. His shouts scared the bandits away before they had secured any booty. The affair was not reported to the police until morning. Ezanoff was without medical aid for four hours. He will recover.

MINISTER PHOTOGRAPHED.

Six photographs, including close-up views of Hon. Manning Doherty, were taken at the Exhibition yesterday afternoon by Fred Roy, and upon Mr. Doherty's leaving the city, a copy of each of the six photos was presented to him. One is a very clear photograph of the Minister ascending the ladder to the platform from which he spoke.

Mr. Doherty expressed himself as well pleased with his short visit in Peterboorugh.

"DANDERINE"

Stops Hair Coming Out: Doubles Its Beauty.

A few cents buys "Danderine." After an application of "Danderine" you can not find a fallen hair or any dandruff, besides every hair shows new life, vigor, brightness, more color and thickness.

WORLD HAPPENINGS

(Canadian Press.)

TORONTO, Sept. 22.—Provincial Conservative convention has been called for December the 1st and 2nd.

RUNNING FIGHT.

(Canadian Press.)

REGINA, Sept. 22.—Police in a running fight with bandits who had robbed the Redder Lumber Company at Barrows, Man. Nine members of the police were wounded.

BACK TO OLD PRICES.

(Canadian Press.)

BUFFALO, Sept. 22.—The city officials order Childs' restaurantss back to 1919 prices.

RAILWAY MEN WILL INTERVENE.

(Canadian Press.)

LONDON, Sept. 22.—Railway men to intervene in an effort to avert the miners' strike.

MORE MURDERS.

(Canadian Press.)

LONDON, Sept. 22. — Numerous clashes in the Irish cities. One policeman shot down from an ambush at Newcastle. Also one sergeant slain.

NEGOTIATIONGS BROKEN OFF.

(Canadian Press.)

WARSAW, Sept. 22.—Negotiations between Poland and Lithuania broken off.

FIGHT FOR WOMAN'S LIFE.

Say She is Needed to Nourish Children Born Since Murder.

OTTAWA, Ont., Sept. 21.—The fight for the life of Madame Gagnon, sentenced to hang at Quebec next month for the murder of her stepdaughter, continues. The latest suggestion is a four months' reprieve that she may nourish her twin babies, which were born since sentence was imposed.

The Justice Department, it is stated, takes the ground that it is for the courts, and not for the department, to deal with such a request.

From present indications, however, commutation of sentence to life imprisonment would not be unlikely.

"Diamond Dyes" Don't Spot, Run

Don't Risk Material in Poor Dyes that Fade or Streak

Each package of "Diamond Dyes" contains directions so simple that any woman can diamond-dye a new rich, fadeless color into worn, shabby garments, draperies, coverings, whether wool, silk, linen, cotton or mixed goods.

Buy "Diamond Dyes"—no other kind—then perfect results are guaranteed even if you have never dyed before. Druggist has color card.

CONDEMN EXPULSION.

(United Press.)

NEW YORK, Sept. 22.— Leading Socialists condemn expulsion of the Socialist Assembly.

EXCEL CLUB CONVENTION

We give in another column a picture of the Convention Group of The Excel Club of The Excelsior Life Insurance Company, recently held at the Fort Garry Hotel Winnipeg and of which Mr. A. J. McClellan, our fellow Townsman, who is Branch Manager for Eastern Ontario for the Company, has the honor of being Vice-President for the ensuing year.

As The Excel Club is composed of the big producers of the Company and as the officers are self- elected by the amount of business written, Mr. McClellan is deservedly proud of his official position.

Lt. Col. E. B. Clegg has recently taken thecgA yforn P etedboro and taken the Agency for Peterboro and District for this well established old Canadian Company with offices at 181 Charlotte street.

MASSE CAN HANDLE DOUBLE WORK NOW

SAYS OLD TIME STRENGTH AND ENERGY HAVE RETURNED SINCE TAKING TANLAC

"Tanlac has built me up so that I can now handle about double the work I used to," declared Oswald Masse, expressman for the J. B. Baillargeon Express Co. and living at 45 Elizabeth street, Montreal.

"I could not eat meat or vegetables without being bloated up as tight as a drum with gas afterwards. I had to live on cereals most of the time. My appetite was gone and I was growing weaker every day. My nerves were all on edge, I could not sleep well and often had night-sweats. I had a pain in the small of my back and grew so weak I could hardly get through with my work.

"A druggist suggested my trying Tanlac, and very soon my appetite returned and I can now eat meat, vegetables or anything else and never have indigestion or gas afterwards. My nerves are steady and I enjoy good rest without being troubled with night-sweats. The pains in my back has disappeared and I am stronger and better in every way."

Tanlac is sold in Peterborough by W. B. Warne Drug Co., Ltd., in Havelock by A. C. Denike, in Lakefield by Tanner Drug Co., Ltd., in Fowler's Corners by W. A. Hunter, in Gelert by A. J. Scott, in Westwood by G. Pringle & Son. (Advt.)

Mr. and Mrs. F. F. Schneider, Peterborough, have close dtheir cottage at Stoney Lake for the season.

PRICES REASONABLE

Auto Repairing
EXPERT WORK ON
Radiators, Fenders, Bodies, Gas Tanks and Mufflers

Acetylene Welding and Soldering

T. McQUARRIE
186 CHARLOTTE ST.
(Rear Service Garage)
124-80-2645

MONARCH PETROLEUM COMP'Y

Production
Now have 43 Wells, with settled production of approximately 55,000 Barrels of Oil a month, with Six more Wells drilling, and have contracted to drill 26 additional Wells.

Refining
Operate own Refinery, with capacity of 1,000 Barrels of Oil a day, and it is their intention to increase the capacity to 5,000 Barrels a day, which earns very handsome profits.

Distributors
Operate 48 Distributing Stations in various cities, with a programme to increase them to 200.
Price—$1.50 a Share.

L. H. SEALE & CO.
123 Bay Street, Toronto

For Free Map and full information, see our Special Representative—Mr. F. M. Tebbutt—by appointment, now at the Empress Hotel.

Turnbull's Exhibition Week Sales

Only Three Days remain to take Advantage of this Opportunity

SELLERS' Kitchen Cabinets
ON THE CLUB PLAN

For One Week Only, "Exhibition Week," we are going to Sell this Famous Sellers' Kitchen Cabinet on our Club Plan. There are only 6 Cabinets left to Sell, and when these are gone there will positively be no more sold. Do not overlook this opportunity of systematizing your Kitchen. It will repay for itself in steps saved by the housekeeper or wife. It is also a beautiful piece of Kitchen Furniture and is manufactured from the best quality of materials.

For "Exhibition Week" only. See demonstration at Exhibition Grounds in the Annex Building, north of the Main Building.

This Kitchen Cabinet (Seller's) is is a MASTERCRAFT MODEL. It is the first "complete service" cabinet ever built. Holds 300 articles — the complete outfit for the average kitchen. Has fifteen (15) time and labor-saving features which women have always wanted, including the famous Automatic Lowering Flour Bin.

See the Demonstration of the WHITE ROTARY SEWING MACHINE at the Exhibition Annex Building north of Main Building

The White Way is the Easy Way

LET HYDRO DO YOUR SEWING.

Perhaps you are one of the many who would like a Sewing Machine, but find the constant use of the foot power too tiring. If you are, you need no longer delay getting your machine, for the White Company have perfected an Electric Motor that will run your Machine at any speed you wish, simply by the pressure of the foot.

You adjust the Motor to our Machine, attach the plug at the end of the cord to any electric light socket, turn on the power, and your foot will start or stop the Motor instantly. You can sew as slowly or as quickly as you wish, up to One Thousand Stitches a Minute, by simply increasing the foot pressure without any exertion whatever.

Come to the Exhibition and let Miss Knepper, an Expert from the Cleveland Factory, show you how easy it is to sew by wire with a White Model Motor attached to a new Rotary Machine.

40 in. Factory Cotton 30c

Splendid quality factory Cotton, free from specks, extra wide width, strong even weave, will bleach pure white. Reg. 45c. Special for Thursday at - **30c**
(10 Yard Limit to a Customer)

Flannelette Blankets $2.15

Size suitable for good large single bed. They have a good soft fluffy finish, with pink or blue borders. Special for Thursday at - - - - pair **$2.15**

HOSIERY AND GLOVES

Cashmerette, seamless Hose, sizes 9 and 10, in Black and Brown only; excellent quality (Seconds, imperfections factory repaired), heavier feet and good garter tops; will give splendid wear. Regular 75c—for ..... 59c pair

CASHMERE HOSE—REG. $1.50, FOR $1.19 PAIR.

A splendid Stocking for Fall and Winter wear. The quality is heavy and the reinforced feet ensure longer service. You should have a number of pairs of these Hose for the Winter. Now is the time to purchase them. Black and White only; all sizes. Reg. $1.50—for ..... $1.19 pair

LACE BOOT SILK HOSE—REG. $2.25, FOR $1.49

Excellent quality Silk Hose, lace front, reinforced heel and toe, in Black, Navy, White, Cordovan, Beaver. This is our regular $2.25 stock. Special for Wednesday ..... $1.49 pair

REG. $1.75 SHORT SILK GLOVES—FOR 98c PAIR

Black and White only in this line of Short Silk Gloves. They have two dome fasteners and double tips on ends of finger, which gives longer wear. Black and White points. Complete range of sizes. Special for Wednesday ..... 98c pair

TOILET GOODS

Castile Soap, medium size bar, in Olive and White; exceptional bargain ..... 2 Bars for 35c
White Toilet Soap—6 for 25c
Lullaby Toilet Soap—6 for 25c
Sunset Dyes, in all shades .... 15c each
Magic Flakes, dyes light shades ..... 15c each
Talc Powder, Violet and Rose ..... 2 for 25c
Palmolive Cold Cream ..... 19c tube
Palmolive Vanishing Cream ..... 19c tube

NOTIONS

Shopping Bags 39c
Boys' Pocket Knives. Regular 50c and 75c ..... 19c and 29c
Tape—3 Bunches for 10c
Safety Pins—3 Cards for 10c
Hand Scrub Brushes 7c, 10c, 12½c
Scrub Brushes 29c
Chamois. Reg. $1.25 ..... 45c each
Buttons—2 Cards for 5c
Black-headed Pins, assorted sizes ..... 25c package

RIBBONS

Satin and Taffeta Ribbon, 4½ inches to 6 inches wide; a good assortment of colours to select from. Regular 60c—for ..... 49c yard

FALL WEIGHT VESTS

Ladies' White Cotton Vests for Fall wear. Three styles to choose from, V-neck and elbow sleeves, high neck and long sleeves, low neck and short sleeves. Special for Wednesday ..... $1.19 each

NECKWEAR

Organdie Vestees, in shades of Saxe, Rose, Orchid, and Pink. Reg. $3.00, $3.50, and $4.00—for $1.49

Organdie Collars and Cuffs, in Rose, Saxe, and Sand; Tuxedo styles. Reg. $2.50—for $1.89

Organdie Collar and Cuff Sets, in Rose and Sand. Reg. $1.75—for $1.29

Petal-shaped Organdie Frilling, embroidered in White, Rose, and Saxe. Reg. $2.25—for $1.59

Chiffon Veiling in Navy, Brown, Raisin, and White. Reg. 50c and 75c—for 19c yard

LACE DEPT.

Embroidered Galloon. Reg. 25c, 30c, and 40c—2 yards for 29c

Torchon Insertion. Reg. 8c and 10c—3 yards for 10c

Embroidered Insertion. Reg. 10c and 12½c—for ..... 5c yard

CLUB TERMS

$2.00 will make you a member of the TURNBULL KITCHEN CABINET CLUB.

To become a Member of this Club, you first pay your $2.00 to the Secretary, and he will then enroll your Name. You then select the Cabinet which you think will best suit your needs, from the Eight different designs which the salesman will show you. The Cabinet will then be taken to your home, along with the List of Groceries which accompany each one. After you have your Cabinet you will pay Weekly to the Secretary of the Club, according to the arrangements which you make at the time of purchasing. In this way, you will soon own the Kitchen Cabinet by continuing to pay the weekly sum agreed to at the time of joining the Club. There are no Extras to pay.

THE BEST SERVANT OF THE HOUSE.

Thousands of women own this Wonderful, Perfect, and Ahead-of-the-times KITCHEN CABINET because of its many long-wanted labour-saving features. The Sellers is preferred over all others by Thousands of Experienced Housewives. It is the one selected by Experts for use in the famous Good Housekeeping Model Efficiency Kitchen.

SAVES TIME, LABOUR, TROUBLE, MATERIAL.

Unless you have used a Good Kitchen Cabinet like the Sellers, you have no idea how many steps, how much trouble, how much time, temper, and nervous energy it would save. Puts the 300 odd Cooking Articles right at your finger tips, keeps the Kitchen orderly, systematized, and therefore lessens your work.

But come in and let us show you how the Sellers does these things, and why it does them better than any other Kitchen Cabinet. If you want relief from the tedium of Cooking, now is the time to get it. Avoid the crowds—come early.

STORE HOURS: 8.30 a.m. to 5.30 p.m.
Saturdays: 8.30 a.m. to 9.30 p.m.

THE J.C. Turnbull CO. LTD

NO OTHER CABINET IS "JUST AS GOOD."
Fares Refunded to Every Out-of-Peterborough Purchaser of SELLERS KITCHEN CABINET.

Cabinets Expressed Free of Charge to Out-of-Town Buyers.

That's a fact—no other Kitchen Cabinet, regardless of name, fame, or price, can begin to touch the SELLERS in QUALITY.

This wonderful Cabinet has 15 long-wanted features never before found in any one make of Kitchen Cabinet. Are you going to be satisfied with anything less when you can get the Best at the Prices now offered?

But that is not all. Besides these 15 long-wanted? features, there are 32 other notably fine points about the SELLERS—and we want the privilege of showing them to you at the BIG CAR LOAD LOT SALE.

TO BE GIVEN AWAY WITH EVERY KITCHEN CABINET—
GROCERIES AND HOUSEHOLD NECESSITIES:

1 Pkg. Snowflake Ammonia.
1 Bottle Welch's Grapelade.
1 Tin Dom. Canners' Tomato Soup.
1 Box Dalley's Stove Polish.
1 Tablet Toro. N. P. Soap.
1 Package Lux.
1 Bar Sunlight Soap.
1 Tin Panshine.
1 Tin Upton's Catsup.
1 Package Lipton's Tea.
1 Tin Rose Brand Lard.
1 Jar Upton's Marmalade.
1 Botle Sterling Ketchup.
1 Bar P. & G. Naphtha Soap.
1 Package Reckitt's Blue.
1 Jar MacLaren's French Mustard.
1 Pkg. MacLaren's Cake Icing. 1 Tin Crisco.
1 Pkg. MacLaren's Gelatine.
1 Pkg. MacLaren's Baking Powder.
1 Pkg. R. B. Oleomargarine.

CEMENT COMPANY WILL STOP DIGGING IF LAKEFIELD FAILS TO PASS BY-LAW

LAKEFIELD BOARD OF TRADE WILL GET OUT AND ROOT FOR INDUSTRIAL BY-LAW.

THE ULTIMATUM

LAKEFIELD, Sept. 22.—A meeting of the Board of Trade was held in the Town Hall on Monday evening, Sept. 20, with Mr. J. A. Foster, president, in the chair. Owing to the absence of the secretary, Mr. Wm. Graham was appointed secretary pro tem.

The president explained that he had called this meeting of the Board of Trade to discuss the by-law to be voted on next Monday, fixing the assessment of the Canada Cement Co. at $50,000 for the next 10 years.

He stated that he felt sure the by-law would be carried. If carried the company promises to expend $500,000 on their plant and their pay roll would exceed $250,000 per year, almost totalling $1,000 per day, and would be the second largest cement plant in Canada. He urged that every freeholder should support the by-law.

There appeared to be a little opposition to the by-law on the surface, which was entirely unexpected, but which he hoped this meeting would combat.

Councillor Marling stated that he had heard of two or three objections to the by-law being carried. One of these was that the people do not thoroughly understand what they are voting on, being under the impression that if the cement company purchased any additional property it would be covered by the fixed assessment of $50,000. Such is not the case, for if they should purchase any additional property it will be assessed at its present value.

Another objection was the smoke nuisance being a damage to private property.

Mr. F. F. Lillicrap stated that one of the objections was the fixed assessment, as a great many considered, that covered all. Not so, as they will pay the general rate on a fixed assessment of $50,000, but the school taxes must be paid on a regular assessment.

Mr. W. M. Graham stated that 10 years ago the Council and the Board of Trade had an interview with Mr. B. P. Jones, president of the Canada Cement Co., arranging a by-law similar to the one now being submitted, but the voters thought that the Lakefield cement being the best in Canada, was inducement enough to have them locate here without a fixed assessment by-law and the village turned it down and the cement plant has not operated since 1914, and should the by-law be turned down, have we any guarantee that the company will go on with their plant?

Should the by-law pass at least 50 or 60 new houses will be required to be built, which will give employment to all classes of trade. Property of all kinds will increase in value. As an instance, a house that was bought for $800 a year ago sold on Saturday for $2,200 on account of the cement company coming here. Numerous instances could be mentioned which go to show that it is a proposition that should not be turned down.

Regarding the smoke nuisance, is it not a fact that the smokiest towns and cities in the world are the most prosperous. Let us encourage the cement company and make Lakefield one of the most properous villages in Canada.

Ancient History.

Mr. Marling stated that 103 years ago Toronto was the same size as Lakefield to-day.

Mr. Lillicap thought if Mr. Marling came back in 103 years he would be surprised at the great change in Lakefield.

Mr. Marling thought Lakefield would be greatly surprised to see him.

Mr. E. W. Bailey, manager of the company, said that if the by-law carried the company would carry out their part of the agreement and more. Regarding the smoke nuisance, it would be no worse than before, and when asked if the smoke could not be consumed, he said that it could be possibly arranged. As at their Port Colborne plant, they were installing an electrical device through which the smoke would pass and make a by-product of potash, and if successful, would be installed in their Lakefield plant.

Mr. Bailey also stated that when working at the Belleville plant whenever he came home he was buttonholed by merchants, laborers and others to try and get the Lakefield plant going. He said he had worked hard to do so and this is the result. He said to start out with they would require 150 hands, which would be increased, taking care of all the available labor in Lakefield and would bring in others who would require more housing. The pay roll would average $20,000 per month.

When asked if it were true if the by-law were turned down that they would stop work on the plant, he said it was true, "for if the people turned down the by-law, they would stop digging," as they wanted the good-will of the people.

Mr. Wesley Sherin, clerk of Lakefield, was called on to give an explanation of the by-law and he said that the cement company fixed assessment would be if the by-law carried $50,000, business assessment 60 per cent. or $30,000 and school taxes on the actual assessed values. So that there would be largely increased taxes from the cement company.

A number of others voiced their opinions.

Messrs. Lillicrap, Graham and Tate were appointed a committee to draft a letter to be sent to every freeholder, setting forth why they should vote for the by-law, which was carried on motion of Messrs. Richardson and Morrison.

It was moved by Mr. Lillicrap, seconded by Mr. Richardson, that this Board of Trade congratulate the Council on the equitable agreement made between the village and the Canada Cement Company and recommend every voter to support the village and assist in bringing about a bigger and more prosperous town, which was carried unanimously.

In order to get the vote out properly volunteers were asked to put their autos at the service of voters next Monday, Mr. Theo Crawford and Mr. T. Braden offering their cars. Others will follow.

Messrs. J. E. Richardson, J. F. Lillicrap and Alex. McDonald were appointed scrutineers.

The meeting then adjourned.

4,000,000 PEOPLE TAKE NUXATED IRON TO HELP BUILD UP THEIR STRENGTH, ENERGY AND ENDURANCE
ASK YOUR DRUGGIST
DON'T ACCEPT SUBSTITUTES

FOUR THOUSAND BASKETS DESTROYED

PORT HOPE, Sept. 20. — The large auto truck owned in Hamilton, which left here Saturday morning with 4,000 baskets from the Port Hope Veneer & Lumber factory, took fire when about two miles east of Hamilton and the truck and all the baskets were completely destroyed. No particulars of the cause of the fire are given. The truck was insured and the loss of the baskets is also covered by insurance. The baskets proved excellent material for a fire and despite the best efforts of the men in charge of the truck nothing could be saved. The truck is a mass of charred wood and twisted iron.

PETERBOROUGH GIRLS MAKE GOOD SMOKERS

Although the dainty cigarette has gained greatly in popularity in feminine Peterborough, it would appear that many of the "flappers," as they term them in England, are still unversed in the art of properly paying one's respects to Milady Nicotine.

To see the average supposedly young and innocent "flapper"—and if some of their mothers should see them there might be more than one spanking — having a clandestine "drag" is to see a pose on the most approved lines laid down by the Theda Bara vamps.

The blase air and the reckless abandon which is attendant on such occasions is remindful of a stage reproduction of Bohemian Greenwich village. The languor which is assumed is almost a soporific to spectators.

The consumption of cigarettes by milady is steadily increasing, but as yet little evidence of preference as regards brands has been shown. Generally, the dainty gold-tipped, scented ladies' cigarette has not made its appearance to any extent here. Objections to the stronger Virginia tobaccos is seldom raised when a gentleman friend or relative offers his case—cigarette case, of course.

WOLVES DISTURB APSLEY'S SLUMBER AND RAID CATTLE

(Special to the Examiner).

APSLEY, Sept. 20.—The wolves continue to stay in the vicinity of the village, and almost every night their howls are heard. No trace has been found of Mrs. Grant's four lambs. They have evidently fallen victims to the marauders. Two near-by farmers have also lost sheep, and it is reported that a small herd of cattle was attacked by the pack, one yearling being killed and others more or less mutilated. "Did you hear the wolves last night?" has become the current salutation between neighbours in the place of the "fine day" greeting.

Reeve and Mrs. Brown have been entertaining a party of friends during the week at their camp at Long Lake, but the cold snap interfered with the fishing.

Ice more than a quarter of an inch thick was general around here on Saturday and Sunday mornings. Most of the garden produce not harvested succumbed to the severe frost.

The Long Swamp road has been put into a fairly good condition with a new road at the north end cut through Weisse's field to escape the hill. Motorists can now take this route in comparative comfort and safety.

At Mr. Harry Smith's sale on Thursday last, his team weighing 2,900 lbs. was bought by Mr. Robert Knox, of Lakefield, for $335.

Mr. Eustace Spence, of Arizona, is visiting his brother, the Rev. C. A. G. Spence.

Mr. and Mrs. Hilton and family have returned to their home in Virginia, U.S., after a month's pleasant stay at Loon Lake.

Mrs. Harry Roberts and Mrs. Jos. Roberts, Chandos, have gone to Toronto for a time.

Clean to handle. Sold by all Druggists, Grocers and General Stores

GRADUATION AT THE QUEEN MARY

DIPLOMAS WILL BE PRESENTED TO SUCCESSFUL PUPILS

At the regular monthly meeting held recently of the Home and School Association of Queen Mary School, it was decided that the members of the association would invite the successful pupils of the entrance class of 1920 and their parents or guardians to be present at graduation exercises to be held on Friday evening, October 8th, in the school, at which diplomas will be presented and a good programme provided.

All parents and teachers of the school are cordially invited to attend.

A pennant will be presented to the class having the largest attendance of parents present at this evening.

It has also been decided to hold every second meeting of the association in the evening so that both parents will have an opportunity to attend.

ECZEMA You are not experimenting when you use Dr. Chase's Ointment for Eczema and Skin Irritations. It relieves at once and gradually heals the skin. Sample box Dr. Chase's Ointment free if you mention this paper and send 2c. stamp for postage. 60c. a box; all dealers or Edmanson, Bates & Co., Limited, Toronto.

Your East City Tailor

is still doing good work at reasonable, low prices.

Suits and Parts of Suits made to your measure from a stock of good cloths.

Ladies should see my material for making up Coats and Suits for the fall.

Cleaning and Pressing done.

J. L. WYATT
Hunter Street EAST CITY

Renew your Subscription.

Rinso

Saves Your Clothes from being "Rubbed Out"

NO need for the wash board any more. Use Rinso. It is so rich in cleansing power that all the dirt in the clothes is loosened while they are soaking in the bubbly Rinso suds. Think of it—no work for you—no wear for the clothes.

At Night—
put the clothes to soak with Rinso.

Morning—
rinse them, that's all. The clothes are sweet, spotless, clean.

Rinso does the work
yet it's so pure that the clothes are as safe as in pure water itself.

Don't wash even once more the old-fashioned, hard way. Get Rinso—one package does the week's wash.

At your Grocer's—today

LEVER BROTHERS LIMITED
TORONTO 13

OTONABEE TOWNSHIP COUNCIL

The Council met in regular monthly meeting Monday pursuant to adjournment. All the members present. Minutes of last meeting were read and confirmed.

The following by-laws were read a third time and passed: A by-law to appoint a road overseer, a by-law to provide for expenditure on roads for the year 1920, a by-law to levy certain rates. On motion a by-law was passed to strike the following rates for levies in the Township of Otonabee for the year 1920: County rate, 3 48-100; House of Refuge, 76-100; school equivalent, 15-100; county roads, 2 74-100; general township rate, 3 1-2; general school, 2 26-100; trustees special rates: No. 1 school section, 5 8-10; No. 2, 7 69-100; No. 3, 7 48-100; No. 4, 6 71-100; No. 5, 4 50-100; No. 6, 3 18-100; No. 7, 3 80-100; No. 8, 3 41-100; No. 9, 4 1-10; No. 10, 2 43-100; No. 12, 5 31-100; No. 13, 3 37-100; No. 14, 3 73-100; No. 15, 5 50-100; No. 16, 4 87-100; No. 17, 6 74-100; No. 18, 6 19-100; No. 19, 7 51-100; No. 16 (debenture), 6 1-10; No. 8 (Separate), 6 02-100. (Peterborough Separate the same rate as the section is in which he resides).

Moved by Mr. Laurie, seconded by Mr. Gillespie, that the reeve and Councillor McIntyre be a committee to settle with Mr. Jas. Manley for a road allowance and gravel pit bought from him for the township.

On motion the following accounts were passed:

Sheep killed by dogs—Stanley Johnston, $59.00; John Knox, $10.00; Beecher Matchette, $35.00; Thomas Beatty, $35.00.

Inspecting sheep—George Hanbridge, $4.00; Ed. Fitzgerald, $6.00.

Work on roads—Stewart Elmherst, $13.50; David McAdams, $13.50; Albert Carpenter, $16.20; Patrick Conroy, $1.20; R. Y. Cameron, $26.25; W. H. Cameron, $9.60; J. K. Cameron, $19.50.

Gravel—J. K. Cameron, $3.75; John Bouland, $1.90.

D. H. Moore, placarding, $2.00; Wm. Dickson, prospecting, $5.00; Peterborough Examiner, lists, $70.09; E. H. Mason & Co., $64.87; Thomas Rehill, cement, $18.90.

Warsaw Correspondence

WARSAW, Sept. 22.—Miss Alice Wasson, who has been spending her holidays at home, has returned to her duties at Nicholls Hospital.

Miss Edith Tucker, of Nicholls Hospital, was in the village Sunday afternoon.

Mr. and Mrs. A. F. Choate and Mrs. Smith have returned from the lake.

Mr. Wm. Dewart, of Indian River, was in the village on Monday last.

Messrs. Percy Lloyd and R. Payne were at Indian River Thursday and Friday.

Consolidated Schools.

Mrs. W. R. Morris, of the Board of Education, Peterborough, spent a couple of days last week in the village in the interests of Consolidated Schools.

Dr. Sinclair made his headquarters at Mr. Crapp's while in the village. While here he made a thorough inspection of the territory and now has a complete map of roads, dwellings and the number of children of school age and under now resident.

Heavy Frosts.

Last week's rains laid down a good deal of the uncut buck-wheat. The heavy frosts of Saturday and Sunday nights have dried the corn and blackened tomato and other tender plants.

Silo-filling has commenced.

Some of the threshers report large yields of grain for the acreage, but they complain of smut. Some have been made quite ill by it.

Several new silos are being built.

The Roll Call.

At the urgent request of some school trustees the executive of the Woman's Institute have again decided to postpone the "Roll Call-Canadian Authors" meeting, and hold the open meeting scheduled for December on Thursday, October 14th. To this meeting men, as well as women, are invited, and it makes no difference whether the women of a family are institute members are not. The meeting is at 8 o'clock p.m. in the Town Hall. Subject, "Consolidated Schools." Admission free. Light lunch.

A meeting in the interests of Consolidated Schools was held in Douro S. S. No. 5 on Tuesday evening. The attendance was very good, when it is remembered that the lecture was unfortunately set for a night when there was a special church service. Mr. J. A. Crowe was appointed chairman. Mr. Lees gave a short address. Mr. Chisholm gave a very clear description of the uses and management of Consolidated Schools. Dr. Sinclair showed views of different schools and their work. The question was asked, If part of a section wished to go in with a Consolidated School could it? Mr. Chisholm replied that it could by making application to the department. At another meeting it was asked if a child outside the Consolidated School boundary could attend the High School classes. Answer: "They could."

On Wednesday evening the meeting was held in Cotessloe School. When Mr. Lees and Dr. Sinclair arrived all was darkness. The teacher had not received the dodgers ordered? to be sent her, so, although other word had been sent to the section, there was some doubt about the date. However, a fair crowd gathered. Mr. Lees introduced the subject. Mrs. Morris talked very earnestly on the need of a change in the educational system and mentioned the regulation to come in force in Sept., 1921, viz., that children must attend school until they have reached the age of 16, instead of 14 years as now.

School System.

On Thursday evening there was a good gathering at the 4th Line School. Dr. Munro was asked to take the chair. He gave a short address, showing that times have changed since our present school system was inaugurated. Mr. W. R. Morris gave an earnest appeal for greater education advantages in the country. Dr. Sinclair's illustrated address was very clear, and he showed that the difficulties of transportation were not so great as often considered.

Questions were asked for and Mr. Wm. Payne asked leave to say a few words on the other side of the question. He gave quite a lengthy address, in which he scored nearly every one who had anything to do with Consolidated School scheme. Cities are especially wicked places with their cigarettes, dance halls, etc. The reply was that there was fully as great a percentage of wickedness in the country as in the city. Not so apparent because more scattered and that the speaker knew of whole school sections where the majority of the young farmers had attended either High School or O.A.C., etc. A city lady present apologized for being here, but said that her father and mother had not consulted her regarding her place of birth.

Quite a full house greeted the speakers at Union No. 12. Mr. David Miller was appointed chairman. Mr. Lees gave a history of his study of Consolidated Schools (illustrated). His talk covered places he had visited in the States where the scheme has been fully tried out and in the West where also it is long past the experimental stage. In Ontario the method has not been tried so long, but where it has been in New Ontario, where conditions are worse than ours, it has been successful.

Dr. Sinclair gave a short address, which surely put present conditions very clearly, and the great need for a change. A few good questions were asked and answered.

In his address Dr. Sinclair suggested that they give their teacher $90.00 more and so obtain increase in the Government grant of over $200.00.

One of the trustees of this section, speaking after the meeting, said it was a new school, still unpaid for, and they thought it better to stay as they were for a time.

School Fair.

At a joint meeting of the secretaries of the school sections taking part in Warsaw School Fair, at which Messrs. Joseph Tedford, J. A. Crowe, Harold Darling, Jas. Moore, Geo. A. Dunford and James Miles, also Mr. MacRae, district representative at Norwood, were present. The following suggestions were made:

1.—That there be a stated program for the afternoon and that it be adhered to.

2.—That the stock judging commence at 1 p.m.; singing and speaking contests, if weather be such as to permit them outside, commence at 1.30 p.m.; sports at 2 p.m.; hall open at 3 o'clock; driving contest 3.30 o'clock. Articles may be lifted after 4 p.m.

3.—That the events be:

(a) A trustees' race—Prizes, 60c, 40c, 30c.

(b) Married woman's race—Prizes, 60c, 40c, 30c.

(c) Teachers' race—Prizes, 60c, 40c, 30c.

(d) Tug-of-war (teams of 8 pupils, preferrably 4 boys and 4 girls actually attending school, to be chosen by the teachers)—Prizes, $3.00, $2.00, $1.00.

(e) Running race (30 yards, for girls 8 and under)—5 prizes, 50c, 40c, 20c, 10c, 10c.

(f) Running race (30 yards, for boys 8 and under—5 prizes, 50c, 40c, 20c, 10c, 10c.

(g) Running race (50 yards, for girls 12 and under)—5 prizes, 50c, 50c, 20c, 10c, 10c.

(h) Running race (50 yards, for boys 12 and under—5 prizes, 50c, 40c, 20c, 10c, 10c.

(i) Sack race—5 prizes, 50c, 40c, 20c, 10c, 10c.

(j) Wheelbarrow race—$1.00, 60c, 40c.

(k) Nail driving contest (women)—3 prizes, 60c, 40c, 30c.

(l) Animal race—5 prizes, 50c, 40c, 20c, 10c, 10c.

4.—That each section be asked to contribute $3.00 towards sports prizes. Some sections have done so of their own initiative.

5.—That it is urged that all secretaries be present the whole afternoon to look after their own section interests.

6.—That a committee, consisting of Messrs. Harold Darling, J. A. Crowe and James Moore, be especially detailed to look after the sports.

Preparing for Fair.

The Warsaw School Fair is to be held on the afternoon of Friday, Sept. 24. The school children are looking forward to the day and all hope it will be fine. There is no admission to the Fair. The Woman's Institute are giving a supper in Mr. Calder's hall. One number of the evening entertainment will be a choral contest. For this the Woman's Institute is giving three prizes. An event of the Fair itself is a school children's parade. The Cotessloe I.O.D.E. are giving prizes. It is earnestly hoped every parent and every one else will do all he or she can to help the children to make the Fair, entertainment, etc., a success. The prize money is obtained from the school sections, and a child belonging to a section which does not contribute does not get a prize. Also the Bankers' Association, the Agricultural Society, the I.O.D.E. and Woman's Institute and a few individuals contribute money for the prizes.

Church Services.

Service in the Anglican Church Sunday was conducted by Rev. Stringer of Young's Point. He expects to hold service here next Sunday afternoon also.

The Presbyterian Sabbath School and preaching services were well attended. Rev. G. Graham's morning subject was "The Principle of Life," and evening, "Repent Ye." Next Sunday at 11 a.m. the Sabbath School and church services will be united in a rally day service.

The Baptist Sabbath School and preaching services were well attended. Mr. Vose's subject was "All in All."

SHIPBUILDERS BLAME LABOUR FOR FAILURE

TORONTO, Sept. 21.—Labor's demands killed the Dominion Shipbuilding Company, according to the statement of the firm's legal representatives, McMaster, Fleury and Montgomery, to the Court of Revision here. The company objected to its business assessment of $307,828 as it had gone out of business some months ago.

"Is there no chance of a reorganization of the firm?" asked the Court. "None," said the solicitor for the company. "The Dominion Government is finishing its ships by arrangement with the liquidation, so is the Guelph Navigation Company, but that is all that is being done."

Chairman Drayton: "The firm is dead, then?" "Yes, labor killed it."

The Court cut 5-12 of the business assessment off, making allowance for the period of the year which the firm is not operating. This means a cut of $128,000.

"This is designed to check race suicide, so that in future Canada will not be ruled by the Chinese and other foreigners," remarked Chairman Drayton by way of explaining to an income assessment appellant the new clause which provides a $200 exemption for every child under the age of 18.

"FREEZONE"

Lift Off Corns! No Pain!

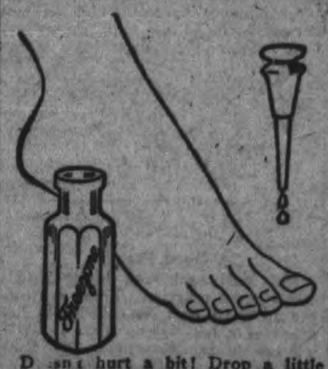

D sn t hurt a bit! Drop a little "Freezone" on an aching corn, instantly that corn stops hurting, then shortly you lift it right off with the fingers. Truly!

Your druggist sells a tiny bottle of "Freezone" for a few cents, sufficient to remove every hard corn, soft corn, or corn between the toes, and the calluses, without soreness or irritation.

PREMIER MILLERAND WILL RUN FOR PRESIDENCY

(Canadian Press)

PARIS, Sept. 20.—Premier Alexander Millerand to-day agreed to be a candidate for the presideacy of the Republic, to succeed President Deschanel, who has tendered his resignation.

FOR SALE

A Quantity of Dry Pine and Hemlock Lumber 1 and 2 inch.

J. E. A. FITZGERALD
Phone 111

QUACKS' DOOM SEEN IN NEW MEDICAL BILL

(By United Press.)

LONDON, Sept. 21.—The man who comes to England to try to sell a box of pills which will cure sciatica, lumbago, rheumatism, backaches, tired feet, scarlet fever and measles, is going to have a sorry time.

The proprietary medicines bill has arrived to put a stop to his oratory. "Quack" remedies are to be prohibited and all proprietary preparations and appliances are to be registered complete with full description as well as the owner's name.

Some remedies are prohibited altogether. Among these comes remedies for cancer, consumption, lupus, deafness, fits, epilepsy, diabetes, paralysis, locomotor ataxy, Bright's disease and rupture. These may not be sold or offered or advertised for sale, and the prohibition applies to "any medicine or surgical appliance of any kind whatsoever purporting or stated directly or by implication to be effective for the prevention, cure, or relief of the diseases named." Other diseases may be added at the discretion of the minister of health.

Altogether, the bill covers every trick of the "quack doctors'" trade, right down to the advertising of testimonials. Very soon all those philanthropists who have been administering mysterious pills for England's ills will have to pack their grips and seek more remunerative climes.

SANTAL MIDY CAPSULES — CATARRH of the BLADDER relieved in 24 HOURS — Each Capsule bears the name MIDY — Beware of counterfeits

RESULTS OF PROHIBITION.

(Canadian Press)

NEW YORK, Sept. 21.—Here are some of the results of prohibition in the United States as reported by The New York World:

"More whiskey is being made and sold now than six months ago.

"The dry territory of the South is wetter than it has been any time since prohibition by State legislation became operative in the various commonwealths.

"More corn whiskey is being made in Virginia, North Carolina, Georgia, Tennessee and Kentucky than ever before."

GOOD BOARD

It isn't a hard thing to find. It means merely a pleasant daily perusal of the Want Ad. Column of The Examiner. The Best Boarding and Rooming Houses in the City advertise in our Want Ads. regularly. If you want a good Boarding House now or for the winter, watch the Want Ads. in

THE EXAMINER

DRESSING the little daughter in the snuggest and most comfortably fitting Mercury Underwear brings a thrill of pride and satisfaction to the mother.

Mother selects Mercury Hosiery for herself and the children, and knows the warmth of soft texture and the smoothness of fit will give a sense of physical well-being to her boys and girls.

Thousands of families are upholders of the merits of Mercury Underwear because they have found every Mercury claim to be an honest claim.

Your dealer has Mercury Underwear or will be glad to order it for you.

MERCURY MILLS HAMILTON, CANADA
Makers of Mercury Underwear and Hosiery for Men and Women.

Mercury Underwear

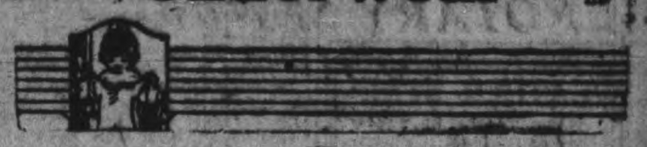

A Quick Transition

If you have no acquaintance with the GREENE PIANO you have but to SEE it and HEAR it to KNOW it and LOVE it. The graceful lines of the case on the

GREENE PIANO

First attract the eye, hearing it's clear liquid tone satisfies the ear, You then feel that you know the Piano you want because you have fallen in love with it. Further, when you are told its moderate price, and find you can buy it on very easy terms of payment, that settles it.

Won't you call at our Store and get acquainted?

The J. M. Greene Music Co.,
LIMITED.
"The Home of Good Music" *Charlotte St.*

FOR SALE

LOTS

On the

LATE SENATOR COX HOMESTEAD

BEAUTIFULLY SITUATED

Apply

437 GEORGE STREET

Have You

considered that, owing to increased values of practically everything within the last few years, you may not be protecting yourself by carrying enough

Fire Insurance

The amount you now hold may not be sufficient to cover one-half your loss at

PRESENT PRICES

We represent the leading companies, and will give careful attention to your requirements and instructions.

DAVIS-THOMPSON COMPANY, LTD.
Insurance and General Agency
433 GEORGE STREET, PETERBOROUGH, ONT. 'Phone 40

SPORTING NEWS, VIEWS AND GOSSIP

BIG FIELD MEET FOR THANKSGIVING

VALUABLE PRIZES FOR THE OPEN EVENTS

The Peterborough Amateur Athletic Association has got down to business and Peterborough is to have a big field meet on Thanksgiving Day at the Exhibition Grounds.

The big feature will be the open ten mile race. It is confidently expected that Peterborough will that day have a chance to see Tressider, Moorecraft and Smoke in action. These men were leaders in the modified Marathon in Toronto lately. Tressider has already expressed his willingness to race Smoke in this city.

Valuable prizes will be given for the open events. Local atheletes will have a chance to compete for the Howden, Huycke, Eastwood and Peck trophies according to age.

A good live committee has been placed in charge and a complete programme of events will be published in a few days. Watch for the announcement.

$47,000 PAID FOR BULL.

(Canadian Press)

BUENOS AIRES, Sept. 21.—Another record price was paid at the International Stock Exhibition here when the short-horned bull, Faithful, Argentina bred, was sold at auction for 110,000 pesos, or approximately $47,000.

RUGBY PRACTICE THURSDAY NIGHT

NO SUITS REQUIRED FOR INITIAL PRACTICE

With a view to entering a team representing this city in the O. R. F. U. the first organization practice is called for Thursday of this week at 7.15 to 8. at Y.M.C.A. building. No suits required. This is an organization practice only. No experience necessary. All will be coached impartially and the team will be picked from the best men. Short talks will be given on Thursday evening by former spot light players on the Rugby situation as applicable to this city. All boosters and players turn out and give the club a good start.

TWO FEASTS FOR THE FIGHT FANS

By L. R. BLANCHARD

(United Press Staff Correspondent)

NEW YORK, Sept. 22.—(United Press).—Two prize fights scheduled here for October, tasty as they may be, can be regarded chiefly as appetizers. They will whet pugilistic appetites for the possible Dempsey-Carpentier championship next year.

The first is the Jack Dempsey-Bill Brennan scrap in Madison Square Garden under the overseeing eye of Tex Rickard. The other will be the Georges Carpentier-Battling Levinsky fracas in Brooklyn October 12.

Dempsey naturally shows up as the big favorite in the proposed bout with Brennan, both because of his recent triumph over Billy Miske and because in 1918 he flattened Brennan in the sixth round. Bill with-drawing from the fight because of a broken ankle. Brennan was floored several times in the fight, but professes to believe that Dempsey cannot put him out. He also figures that by retaining his consciousness for six rounds he will have so tired the champion that Jack cannot go through to a win. Reports that Dempsey's boxing has improved have not worried Bill.

No one has a real line on Levinsky's prospects against Carpentier, but the American generally is rated as second best. This is because Levinsky has not shown that he lugs a punch. He is a bear on defense, however, and Carpentier's ability to get through that guard will show what Dempsey has to face.

BASEBALL SCORES

NATIONAL LEAGUE.

	Won.	Lost.	P.C.
Brooklyn	88	59	.599
New York	82	63	.566
Cincinnati	77	64	.546
Pittsburg	72	69	.511
Chicago	72	74	.493
St. Louis	69	76	.476
Boston	59	80	.425
Philadelphia	54	88	.380

Tuesday's Results.

New York 1, Cincinnati 0.
St. Louis 5, Philadelphia 1.
Boston 4, Chicago 2.
Only three games played.

AMERICAN LEAGUE.

	Won.	Lost.	P.C.
Cleveland	91	52	.637
Chicago	91	55	.625
New York	90	57	.612
St. Louis	71	71	.500
Boston	67	79	.459
Washington	62	78	.443
Detroit	58	86	.403
Philadelphia	46	98	.319

Tuesday's Results.

Chicago 9, Philadelphia 2.
Detroit 12, Washington 11.
Cleveland 122, Boston 1.
New York 8, St. Louis 3.

Russians who are religious, do not eat pigeons, because of the sanctity conferred on the dove in the scriptures.

WEATHER STRIP

Saves you Money in Fuel—Makes your House Comfortable—Does not cost much to put on.

CHAMBERLAIN'S WEATHERSTRIP is the Best. Ask us for an estimate on House, Factory, or Office.

J. H. VANCE
773 AYLMER STREET.
'Phone 1202.

VULCANIZING

By our new method of Tire Vulcanizing we can positively GUARANTEE EVERY REPAIR TO OUTWEAR the balance of the Tire. to 1900 mile

E. B. MORSE & CO.
201 HUNTER STREET.
Opp. Bell Telephone 26d-78-2302

Simplex For Mine all the Time

SIMPLEX
SHOE POLISH
Brightest and Best

80,000 MONTENEGRINS MAY STARVE UNLESS AID COMES BEFORE WINTER

(United Press).

CETTINJE, Montenegro, Sept. 21.—Montenegro was always a poor country, but before the war it had at least enough to live on, enough to rear a race that for 500 years—till January, 1916—defended its liberty against all attackers. The war-time occupation was a blow from which the country will take ages to recover: all its little wealth was lost: valuables, furniture, linen, food, live-stock — everything, down to the hens on the doorsteps, was swept away; and now the land is struggling for bare existence.

There are people in it to-day who for weeks have not had a grain of corn in their cottages, people who have not a stitch of clothing to bless themselves with, and who dare not, for very shame, cross their threshhield in the daylight.

They steal out when darkness falls, grub up the leaves of the asphodel a plant the omnivorous goat rejects — boil the bitterness out of them, and feed on the nasty remainder. In one village, consisting perhaps of twenty houses, ten families were recently counted who by such means kept body and soul precariously together.

But, bad as things are at present, they threaten to grow worse. At one time the country could reckon on some share in the military stores left at Cattaro and other places on the Dalmatian coast. These were long ago exhausted.

Last winter and spring conditions were greatly eased by the intervention of the American Red Cross, which imported and distributed large quantities of food, clothes and medicines. In spite of this help, it is estimated that by November, unless the situation mends, well on to eighty thousand people (the total population of Montenegro is in the region of two hundred thousand) will be starving.

The people themselves are doing what they can to stave off the coming disaster. Every little patch that there is labour to cultivate is under crops. But the country has been drained, not merely of its resources, but of its manhood. There are not men enough left to do the necessary work. In the little town of Spuzh, for example, of the 673 men who went out to fight at the beginning of the Balkan wars, only 72 have come back, and many of these are cripples.

The population is largely made up of widows and orphans. But, indeed, thanks to the splendid work of the Americans, and to the generous collaboration of the Serbian Government, it is nowadays rather an advantage in Montenegro to be an orphan. Whenever you see a chubby, red-cheeked child, you may be pretty sure he is an inmate of one of the many orphanages they have set up.

BROUGHT IN VERDICT FAVOUR OF PLAINTIFF

(Continued from page 1.)

Bagley tried to bring out that this would have a detrimental effect on the practice.

A Valuation.

James G. Graham, a contractor in this city for the past forty years, gave evidence. He had completely examined the property in question, he said. The building, he said, was 18 by 40 feet, about 19 or 20 feet high, with 14 inch walls. The brick in place was worth $1,750 or $1,800, he said. The excavation for the cellar would cost about $125. The foundation would cost $200, the carpentery $900 or $1,000, the lumber $1,000, the plastering $240, the painting $260, or a total cost to construct the building now of $5,145. In 1917 it would have cost $3,500. The building is in good substantial repair, he believed. He could not say what it was worth as a sale. He was better acquainted with building than selling.

Is property fetching to-day as much as it costs to build? asked Mr. Bagley.

Some does. Some desirable residences, but he admitted that many did not. He did not think you could get what it cost to build for it.

William Langford, another well-known contractor, who examined the place, said that his opinion nearly coincided with Mr. Graham's—he would place the cost to-day at $5,300. In the spring of 1917 it would cost about two-thirds of to-day's cost, about $3,700. In 1917, he replied to Mr. Hall, that a fair rental for the upstairs would be $8 or $10 and $15 for the first floor. Property was slack in the spring of 1917. Prices of property were about stationary fom 1914 to 1917, stated Mr. Langford to Mr. Bagley in his cross-examination.

The Summing Up.

This marked the conclusion of the evidence. Mr. Bagley in his reply said that he had only had a limited time to examine Mr. Ruddy's books. He alleged he only got certain documents after his examination for discovery. The items in the books were doubled up, he said. I say that as far as I can tell quite half those charges are from the Millbrook practise. I find that according to my calculation the gross total for May was $177.00. Of this $16.00 was from the Millbrook practise, which was not turned over to me and there was $75.10 from the Richardson estate that was turned over to Peck, Kerr & McElderry. Substracting these leaves a total of $141.00, which Mr. Bagley claims is inflated 33 1-3 per cent., leaving the practise worth only some $90 a month.

His Lordship left the decision of whether there was any fraudulent misrepresentation on the part of Mr. Ruddy, and if so, what misrepresentation, to the jury.

"A Good Practise."

Mr. Hall said that Judge Ruddy had a good practise. There is nothing to show that Mr. Burnham had much of a practise so there is nothing against Mr. Burnham. Mr. Ruddy in his letter told Mr. Bagley that he couldn't give him his books so he didn't charge him for the practise, but allowed him it if he bought the property.

Mr. Hall pointed out the value of the property to a lawyer because of its proximity to the Court House, and to the business centre. Its property value was $3,400 or $3,500, including office furniture. Another point was he bought it on easy payments and Judge Ruddy had all the bother over handling the money. That he allowed him time to make the payments over an extended period showed that there was no dishonest motive on the party of Judge Ruddy, declared Mr. Hall.

MR. HALL'S ADDRESS.

Mr. R. R. Hall in his address to the jury emphasized that J. G. Gulse-Bagley only expected to get the remnants of the practice. Mr. Bagley admits that he thought a $2,000 practice for himself a good one.

J. G. Gulse-Bagley in his address alleged that the practice had been misrepresented to him. Mr. Bagley said he thought that although Mr. Ruddy's business was not large, after he gave away the Millbrook business and the Richardson Estate he thought Mr. Burnham had a good practice he would get.

His Lordship's Remarks.

His Lordship Mr. Justice Middleton pointed out to the jury that the whole case revolved around whether the agreement between Mr. Ruddy and Mr. Bagley was made on false and fraudulent representation. He pointed out that both men were trained in law and they knew enough to put the agreement in writing hence no inference should be drawn that there was any imposing done. He would have thought that as in purchasing any business Mr. Bagley would have sought more information about his purchase. He didn't ask about accounts or try to get any tangible guage on the amount of business done. If there had been a sale of practice understood Mr. Bagley he thought would have gone into these things more fully.

It was quite right to announce that the firm of Ruddy and Burnham had been dissolved he said and he felt that an honest reputable lawyer coming in and announced as a successor should have done well. Mr. Bagley saw what he was getting, the building the furniture, the remnants of the practice. "Fraud must be established and proved he emphasized. There wasn't anything in the evidence he said to show that on Mr. Bagley's first visit there had been any camouflage. The jury he said must determine whether there was any fraudulent representation and if so what damage has Mr. Bagley sustained through this fraudulent representation. Mr. Bagley said that he would consider $2,000 a year a good practice and Judge Ruddy's books show that he made more than that. Mr. Bagley knew that the practice ended in 1916 and that it must have been somewhat disreputed. Mr. Ruddy the Judge said did not say he had a good practice outside the Millbrook and Richardson Estate business.

This concluded the hearing of the Bagley-Ruddy case. The jury went out at 12 o'clock to bring in their verdict.

A Non-Jury Case.

The non-jury case of Robert H. Fortye against T. Herbert Kendry for $1875 alleged wages and commission and for cost of the action. The plaintiff claims $25 a week wages from March 31, 1918 to July 1st 1919, a period of sixty-five weeks for a total of $1625 less $50 paid on account This wage balance is $1575 and is supplemented by $300 for commission on sales making a total of $1875. R. R. Hall is representing Mr. Fortye and Gordon and O'Brien with D. O'Connel of Toronto is representing Mr. Kendry.

Mr. Fortye, the plaintiff, gave evidence. He said he had been in the hardware business 30 years. In the fall of 1915, he went to the Auburn Woollen Mills. He was receiving clerk. He checked over all the invoices and kept track of all the finished goods in other words the qualities and kind of cloth produced. He inspected some of the yarn and he also kept a perpetual inventory of all the stock, he said. Mr. Fortye outlined other duties His hours were 8 to 12 and 1 to 5 he stated. He was busy all the time, he declared. In March 1918, the company began to manufacture billiard cloth for Mr. T. Herbert Kendry

Verdict for Plaintiff

This afternoon the jury returned a verdict in favour of Judge R. Ruddy and found that the business was not misrepresented to Bagley. Plaintiff claimed that the agreement was forfeited by reason of default and the court found that Judge Ruddy was entitled to retain the money paid by Eagley and also the right to possession of the premises. Bagley's counter claim for ten thousand dollars damages was dismissed and he was ordered to pay all costs including that of the counter-claim.

FLOODS IN CHINA HAVE DEVASTATED WIDE AREA

(Canadian Press.)

NANCHANG, Kiangsi Province, China, Sept. 21.—Floods said to be worse than any recorded in the past 20 years in the district north of Nanchang are reported to be subsiding after having devastated a wide area. People of the districts flooded were on the verge of starvation. The district that has suffered most extends northward from Nanchang along the east bank of the Kan River to Poyang Lake. At one time the streets of Nanchang were under water. It is estimated that about 100 persons lost their lives in the floods.

HOCKEY MEETING.

A hockey meting will be held in the Echo Club rooms over the Bank of Commerce on Friday evening, September 24th at 8 p.m. All interested are invited to attend.

GRAND Matinee 3.30 and Night Thurs., Sept. 23

Seats To-day, Mat. 25c-$1.50 Eve. 25c-$1.50

BEAUTIFUL GIRLS—MAGNIFICENTLY GOWNED—THE SPEED SHOW, FULL OF PEP

GRAND Devoted to Exclusive First Run Photo Presentations & High-Class Road Attractions
Something Doing Every Day

TO-NIGHT FRI. & SAT.

LAST PERFORMANCE
ARLIE MARKS
AND HER
ASSOCIATED PLAYERS
- IN -
"Girl From Out Yonder"
- ALSO -
SALONA THE GIRL WITH 1,000 EYES
Prices—15 to 50c

-SPECIAL FEATURE PICTURE PROGRAMME-
BERNARD DURNING in
"GIFT SUPREME"
What is the Greatest Gift that one person can bestow upon another?
A HUMAN STORY OF HUMAN BEINGS
A GREAT, THRILLING, MELODRAMATIC PLAY OF TO-DAY
- ALSO -
ANIMAL COMEDY - NEWS
USUAL PRICES-16c-22c-32c RESERVED SEATS

MUSIC AND DRAMA

ARLIE MARKS STOCK COMPANY.

A capacity house greeted the second night of the Arlie Marks Stock Company's engagement last evening, and the play, "Why Women Divorce Men," proved one of intense interest added to which each of the company taking part was contributed considerable ability.

To-night the company will put on "The Girl From Out Yonder," starring the ever popular Arlie Marks. The play has already won wide popularity with audiences in other cities and is one of the best the company produces.

High class vaudeville will be put on between the acts and some absolutely new and original features will be introduced.

LATEST CARTOON MUSICAL COMEDY IS COMING HERE

"Hans and Fritz," known to all as the "Katzenjammer Kids," "The Katzies" and "The Shenanigan Kids," with their Ma, the Captain, and thirty travelling companions, will give a performances to-morrow, matinee and night, at the Grand Opera House, of their latest musical comedy success, "The Katzenjammer Kids." Every man, woman and child is acquainted with "Hans and Fritz" and every man, woman and child should grasp this opportunity to meet them face to face and in the flesh.

"The Katzenjammer Kids," is a rapid-fire comedy of mirth and laughter. The beauty of the feminine members of the company is enhanced by costumes of the latest design. Twenty-three musical numbers are rendered during the action of the comedy. High-class specialties and original novelties are agreeable features of the performance. It's the most enjoyable cartoon musical comedy of the season, and if you have a laugh left in your system, go and see "Hans and Fritz" and their friends and be sure to take the kiddies for they know how to laugh.

BIG SALE OF FRUITS ETC.

This is the best week to buy Your Preserving Fruits and Vegetables. During Fair Week we will hold a big Unreserved Sale of Choicest Fruits from the best growers, as follows:
PEACHES—Crawfords and Elberts, No. 1 and No. 2. 75c to $1.75 basket.
PLUMS—Fancy, Red, Blue and Yellow, and Damsons. 50c to $1.00 basket.
PEARS—Bartletts, No. 1 and No. 2. $1.50 to $1.50 basket.
GRAPES—Fancy Green, Red and Blue.
APPLES—Various Kinds.
VEGETABLES — Cucumbers, Celery, Musk Melons, Tomatoes, from 50c to 75c basket.

J. SIMONS
DEALER IN ALL KINDS OF Foreign and Domestic Fruits
ROBINSON'S BLOCK, NEXT CORNER AYLMER STREET
Phone 230.

AT THE EMPIRE

Certainly one of the sweetest stories seen on a local screen in not a few weeks is that of "Anne of Green Gables," which will be seen at the Empire Theatre for the last of its three days' run to-night. Taken from that delightfully wholesome story of the little orphan girl Anne, Shirley, from the pen of that gifted writer, L. M. Montogmery, faithfully reproduced and with sweet little Mary Miles Minter as "Ann" or as that most imaginative and romantic person would have it, "Anne," it is a picture that is outstanding in its human appeal—a picture that one minute makes one want to cry and the next to laugh.

It is not a production of fast and furious city life, of foreign lands and foreign places, nor does it attract crowds of pepole because of its lower appeal, but simply through its picturization of how a little orphan girl driven and dogged until a home had seemed to her a place not far removed from heaven, finds happiness undreamed of with two quaint people, Matthew and Marilla Cuthbert, the story is well known and those who have read the book will enjoy the picture equally well, perhaps better. The many who have already seen the screen version of the book at the Empire have been unstinted in their praise of it and those who enjoy a sweet, unpolished screen play should see this picture to-night.

To-Day To-Morrow ALLEN Matinee 2:15 Evenings 6:45 and 9:00

SAMUEL GOLDWYN and REX BEACH present
REX BEACH'S
FAMOUS STORY
"GOING SOME"
A gruelling foot-race across the Nevada desert, with a girls heart and a huge fortune at stake. Only one of the thrills in a picture that's loaded with laughs and jammed with excitement. You'll say "that's going some."

A Capitol Comedy 'WIDOWS MIGHT' With Smiling BILL PARSONS A Snappy Plot	GET THE ALLEN HABIT It's a good one	OVERTURE By Special Request BOHEMIAN GIRL Illiterate Digest By Will Rogers

MATINEE 11c., 22c. EVENING 16c. 22c. 33c

The New REGENT THEATRE Hunter St. East
"Coolest Spot in the City"
TO-DAY LAST OPPORTUNITY TO SEE
WILLIAM DUNCAN in "SMASHING BARRIERS"
The Million Dollar Serial of The Vitagraph Company
Coming HAROLD LLOYD in CAPTAIN KIDD'S KIDS
One of his New Series of 2 Reel Laugh Makers
Matinees 2.15 p.m. Evenings 7.15 and 9 p.m.
POPULAR PRICES, INCLUDING WAR TAX
Matinees 11c—16c Evenings 16c—22c Balcony 27c

ELECTRIC STOVES
ELECTRIC RANGES
Think of the prices of Coal and Wood, and you'll use Electricity for Cooking and Heating
ELECTRIC WASHING MACHINES
Electric Irons, Toasters, Heaters, Handsome Floor Lamps, etc.
COWAIN ELECTRIC CO. CHARLOTTE 1581/2

EMPIRE MATINEE 2.30 EVENING 7.15 and 8.30
TO-DAY ONLY
Mary Miles Minter
In
"Anne of Green Gables"
NOTICE.—A great number of Patrons have been unable to obtain seats for this show during the last two nights. Will those who expect to attend the First Show kindly endeavour to be on hand at 7 p.m. in order that Patrons will not have to stand waiting for the Second Show, commencing at 8.45 p.m.?
—DOORS OPEN AT 6.45 P.M.—
THIS IS A FAMILY PICTURE—BRING THEM ALL!
Alice Howell Comedy
(Ask those who have seen it if this is not the Very Funniest Comedy).
NEWS ANIMAL STUDY
NO ADVANCE IN PRICES
THURSDAY—FRIDAY—SATURDAY
Wm. Desmond in "A Broadway Cowboy"

You can buy cheaper "Corn Flakes"
Why not buy the Best?
Ask for
Genuine Original
Kellogg's
TOASTED CORN FLAKES
toasted to a turn, always crunchy and fresh, full of the sustaining nutrition of selected corn kernels—the kind most people have eaten for 14 years—better to-day than ever before.
London the home of Kellogg's
22

EXHIBITION'S ATTENDANCE 4,500 MORE THAN FIRST DAY FIGURES LAST YEAR

(Continued from page 1.)

stone's mare was lamed in a workout and did not arrive with the others.

Chorus of Praise.

On every hand were heard expressions of satisfaction and praise yesterday. Visitors were surprised not only at the accumulated signs of expansion, but also at the orderliness of the grounds. In this connection the directors included in their staff of workers a man whose sole duty is to pick up papers and to prevent any untidiness. Exhibitors have added their congratulations and probably the warmest praise was that of the Hon. Manning Doherty, who said he had no idea Peterborough's Exhibition was so extensive, so well equipped and furnished with buildings. Other commendation comes from the vaudeville performers who declare that except the big state fairs in the United States the accommodation provided for them and the size and soundness of the elevated stage, they have seen nothing equalling Peterborough's layout.

Mr. Hatton's Entries.

In brief there is unanimous appreciation of the successful work of the directors, assisted by the financial grants of the city and county. Quite a prominent exhibitor is Crown Attorney G. W. Hatton. He is showing purebred Ayrshire and Shorthorn cattle, also grade beef and dairy cattle, has entries in the Chester White swine class, also a horse, and rounds off his exhibits with a collection of Gladioli in the flower tent. Mr. Hatton's interests are not only diverse, but they are also of good quality.

Plants and Cut Flowers.

Best group of greenhouse plants, arrangement to count in judging. The group of plants not less than 10 feet and not exceeding 15 feet—1, Jordan Bros.

Coleus, best collection in pots—1, Jordan Bros.

Fuchias, best collection in pots—1, Jordan Bros.

Ferns, best collection in pots—1, Jordan Bros.

Begonias, flowering, best collection in pots—1, Jordan Bros.

Begonias, Rex, best collection in pots—1, Jordan Bros.

Geraniums, best collection in pots (not to exceed 25)—1, Jordan Bros.

Best floral basket—1, Jordan Bros.

Best floral design, open class—1, Jordan Bros.

Gladioli, five distinct named varieties, three spikes of each in separate vases (open class)—1, W. H. Young.

Amateur Section.

Cactus, best specimen—1, J. H. Callander; 2, G. H. Simpson.

One hanging basket—1 and 2, G. W. Downer.

Geraniums, cut, best collection—1, Mrs. Hounsell; 2, W. H. Young.

Dahlias, cut, best collection—1, Mrs. R. Wakeman.

Best table bouquet—1, R. F. Ivey; 2, G. W. Downer.

Best hand bouquet—1, R. F. Ivey; 2, Mrs. J. R. Scott.

Best arranged bouquet of wild flowers—1, Mrs. Hounsell; 2, R. F. Ivey.

Pansies, collection, cut—1, W. H. Young; 2, R. F. Ivey.

Asters, six blooms, any one color—1, W. H. Young; 2, S. D. Carver.

Stocks, collection, cut—1, Mrs. Wakeman; 2, Miss Finnemore.

Marigolds, collection, cut—1, Mrs. Hounsell; 2, S. D. Carver.

Verbenas, collection, cut—1, Miss Finnemore; 2, G. W. Downer.

Petunias, collection, cut—1, Miss Finnemore; 2, C. F. Kitney.

Phlox, Drummondi, collection, cut—1, Miss Finnemore; 2, Mrs. Hounsell.

Dianthus, collection, cut—1, Miss Finnemore; 2, Mrs. A. M. Lancaster (Protestant Home).

Gladioli, collection, cut—1, W. H. Young; 2, J. H. Callander.

Sweet peas, collection, not less than 10 varieties, six stems of each—1, Mrs. Carver; 2, Mrs. Wakeman; 3, Ira D. Moore.

Bouquet of sweet peas—1, Mrs. Chalmers; 2, Mrs. Wakeman.

Zinnias, collection, cut—1, Mrs. Wakeman; 2, Mrs. Lancaster.

Collection of cut outdoor roses, not less than six varieties; grown by exhibitor—1, Mrs. Carver; 2, W. H. Young.

Collection of cut flowers, annuals, biennials, and perennials, named, arrangement to count in judging—1, G. W. Dower; 2, Mrs. Hounsell.

Basket of flowers, best arranged—1, Mrs. Wakeman; 2, G. W. Downer.

Special Prizes.

G. H. Duncan's Special Prize for best floral basket, amateurs—1, Mrs. Lancaster; 2, R. F. Ivey.

G. O. Cameron's Special Prize for table bouquet—1, G. W. Downer; 2, R. F. Ivey.

D. Jordan's Prize for best hand bouquet—1, R. F. Ivey; 2, Mrs. Hounsell.

P. Connal & Son's Special Prize for best collectors of asters (amateur)—$2.00 worth Black Tea—1, Mrs. R. Wakeman; 2, R. F. Ivey.

W. H. Young's Special Prize for best specimen plant, any variety—1, J. H. Callander; 2, Mrs. John Edgar.

FAIR EXHIBITS

HANDSOME FLOAT.

Further demonstrating the co-operation of the manufacturing establishments of the city with the Exhibition and its objects, the Quaker Oats Company entered a beautiful float in the parade, using one of their large trucks, with their products massed in tiers, surmounted by a Union Jack. The work of handling and arranging the exhibit on the float must have been very great.

ALFRED McDONALD LUMBER. COY'S DISPLAY.

Visitors to the new Manufacturers' Building were rewarded with some interesting and instructive surprises when they saw the many forms of building supplies and wood and lumber specialties shown by the Alfred McDonald Lumber Co'y. of this city. Among the varied collection of their goods shown were samples of doors, window frames, sash, interior finish, hardwood flooring, Beaverboard designs, mouldings, fancy turnings in posts and pillars, wooden packing boxes, etc. They also show samples of fancy piano lamp stands, and other wood turning executed by their own expert workmen on their own premises.

It was remarked by one of the gentlemen interested in this wood display that some of the Ontario white pine used in the various wood specialties shown was growing in the forest only a few months ago.

This firm is also exclusive agents here for the celebrated Brantford Asphalt Roofing and slates, red and green, which have proved to be so economical and artistically durable, as well as leak proof.

Builders and others were noticed to be constant visitors at this practical exhibit. Many had not know the extent of the resources of this enterprising local industry. "Everything in Lumber" is their motto, and their display should have the merit of creating a lot of new business.

Miss Kate McDonald assisted in giving information regarding the exhibit and devoted attention to all enquirers.

TORONTO OFFICE SPECIALTY CO.

(By D. Castello.)

First Time Here.

Visitors at the exhibition should bear in mind that the Office Specialty Company of Toronto are showing in the Manufacturers' Building for the first time in Canada, apart from their exhibit at the Toronto Exhibition, an attractive line of desks and steel and wood filing cabinets, which are holding the attention of business men. An expert from Toronto is demonstrating the unsurpassed utility of these filing systems, and business and industrial managers should avail themselves of the opportunity to acquire information of silent office helps, quite without a peer on the continent.

Mr. Henry McGill is the Toronto expert in charge of this exhibit, while Mr. D. A. Costello, sales representative, is also in attendance.

THE BEAUTIFUL CADILLAC "PHAETON".

One of the most interesting and attractive features of the Duffus Motor Sales display at this Fair is the beautiful type of special high-class motors known as the Cadillac 'Phaeton". It is a fashionable car with a distinguished appearance and opens up new revelations of the power, beauty, comfort and pride in Cadillac ownership. Be sure and see this model at the Duffus Motor Sales Exhibit.

CANADIAN WOOLLENS, LTD.

From raw material to finished product comprises the splendid exhibit of this Peterborough ever-progressive industry, consisting of two big mills — the Auburn Works and Bonner-Worth. It is to be found in the Manufacturers' Building, centre group of booths, and is replete with interest to the visitor. Courteous attendants explain and show raw material from the wool top, through its various processes, at the Bonner-Worth building, to that finely finished yarn in varied colours for domestic use and manufacturing purposes. From the Auburn Mills there is exhibited the raw wool and the result of many operations until put on the market as finished cloth ready for suits or overcoats. The showing of blanket overcoating and velour suiting manufactured in this mill, together with a commendable selection of dependable Milton cloth, appeals to all visitors. There are also in evidence an inviting array of white and coloured blankets, to say nothing of first quality green billiard cloth, which very few people had any idea was manufactured in Peterborough.

The whole display shows considerable art in its design and colour effect, and is the work of Messrs. J. W. Worth, D. G. Melton and A. Barton. The exhibit has considerable outstanding merit of a striking nature. It will pay you to study it carefully.

DE LAVAL MILKERS AND SEPARATORS.

In the Manufacturers' Building, the De Laval Co., Limited, have in active demonstration the operations of their "Made in Peterborough" Cream Separators. This practical exhibit is in charge of Mr. J. R. Hughes, Superintendent for this district, who is kept busy day and evening explaining the mechanical workings and efficiency of the continent-famed machines in his care.

An electric motor operating two units of the DeLaval Milkers is attracting a full measure of enquiry. This outfit arrests the attention of visitors, who are more than surprised to learn that its capacity, as being demonstrated, is 25 cows an hour, with the help only of one man, or even a 15-year-old boy. These machines solve the farmers' biggest problem to-day, that of help, and they are highly recommended as the simplest and most dependable milkers built.

A graded line of DeLaval well-known separators is also on exhibit here. They are showing several improvements, which the farmer and dairyman is quick to recognize. Their capacities run from 350 pounds of milk an hour up to and more than 1350 pounds. These separators are built for durability and service, and as such command a big market. Both Separators and milkers in price are well within the means of the average farmer, and save their cost in time and labor in a very short period.

On the grounds this enterprising local factory is demonstrating power farm machinery, including 1 1-2 to 18 h.p. gas engines, and a 14 h.p. gas engine operating a No. 15 Ensilage cutter. These demonstrations are illuminating and instructive. They are under the care of Mr. W. J. Cox, local dealer.

PETERBORO CEREAL CO., LTD.

This local industry is showing complete lines of their home made products, displayed in an exceedingly tasteful and attracting manner. The exhibit reflects considerable credit on Mr. Frank Dawson, sales manager responsible for the exhibits arrangement and also on the manufacturers. This showing, which is in the Manufacturers' Building, embodies, first quality bread made from "Reindeer" flour and tempting cakes from "Delight" flour; Graham flour, corn meal, Wheatlets, White Wheat Flour, Rolled Oats, Rolled Wheat, etc., all artistically embellished with sheaves of speckledly developed wheat; exemplifying the quality of grain used by this firm in the production of their popular high grade flour and cereals. Day and night courteous attendants are present to wait on enquirers and yesterday this arresting booth attracted crowds of visitors. An inspection of this exhibit will be found worth while.

HOWSON'S BIG "CHEVROLET" EXHIBIT.

Mr. Howson, the capable manager of the Manning Garage, Water St., made a big display of "Chevrolet" Motor Cars in a large exhibition tent in the main thoroughfare. He filled the position to its fullest capacity and was rewarded with such crowds of investigators as must have led to much new business. The "Chevrolet" display consisted of the following models:

One Model "490" Sedan.
One Model "F.B." Roadster.
One Model "490" Special.
One Model "490" Standard.
One Model "F.B." Touring.
One Model "490" Light Delivery Truck.
One Model Truck Chassis.

The Chevrolet Motor Co., of Oshawa, pride themselves on the Chevrolet construction for giving the purchaser a car of power. The valve-in-head motor is one of its main features and ensures power. The gasoline is introduced directly into the cylinder head and exploded in there. The full force of the explosion comes into direct contact with the piston head. For this cason Chevrolet power is maximum with a minimum use of fuel. Not only has the necessary care been taken to insure mechanical durability, but great attention is given to body construction, upholstering, finish and all details.

We like to have things "handy" and simple about an automobile and this is especially true if the owner makes his own adjustments and takes care of the car himself. Probably a important as any single feature relating to convenience, is the detachable head of the Chevrolet motor. This is true convenience. It means saving in labour when it is desired to examine the pistons or the interior. The clutch and the transmission assembles have been mounted conveniently. This has been so accomplished as to make inspection and removal easy.

The "Chevrolet" truck or light delivery waggon has proved a favorite with commercial men. It is built to meet every transportation requirement which could be possibly expected of commercial cars of their respective capacities. In their construction they show the same discriminating care in the selection of materials and the same thorough and accurate workmanship which has characterized Chevrolet construction from the beginning.

It is equipped with the Chevrolet valve-in-head motor.

Mr. Howson and his obliging salesmen, Mr. C. Gould and Mr. Harry Mather, were present, and had their hands full attending to prospective buyers and visitors.

THE DUFFUS MOTOR SALES-EXHIBIIT.

There should be a motor show building next year at the Peterborough Industrial Exhibition. Increased accommodation was required by the Duffus Motor Sales, as well as other motor car dealers, for their enlarged display of motor cars, trucks and allied machines. Excess capacity was found under a mammoth canvas spread in the main thoroughfare, which has a drawing effect upon the thousands who pass in and out. A great deal of genuine interest was manifested in the Duffus Motor Sales display, because of the number of family and business cars shown. It was a whole motor show of its own.

The Ford favourites were there in splendid form—a Ford Sedan, a Ford Coupe, a Ford Touring, and a Ford Runabout. It was no surprise to see so much interest taken in this popular battery of motor cars. In past years admiration and a distant envy were strikingly evident. But this year especially the increasing demand goes on in greater evidence. Ford popularity gathers strength yearly among all classes of the people. The new cars extend round the walls of the canvas in rows, each one vying with the other in interest and approval. It is a veritable haven for auto lovers. He need seek no further, and that is why his first care upon entering the Exhibition Grounds is to ask the attendant: "Where is the Duffus Motor Sales show located?"

"Difficult to choose," you say. Yes, perhaps, but one is sure to find in the generous exhibits the car that best suits one's taste and means. Such is the variety of makes, models and styles that one would have to be difficult to please indeed if at least one of them did not meet with the heartiest approval and sincerest admiration.

A look through this exhibit would raise the spirits and dispel the gloom from the most discontented pessimist. Those who are preaching red ruin for the country would find no evidence of it in this display. The spreaders of unrest and strife would lose their fiery ardor in seeing here the fruits of solid diligence and the results of unceasing energy. It needs more displays of this kind to bring home to the people the beauties of prosperity and the benefits of the highest and most efficient labour.

Recognition of the auto truck as a solution of the transportation problem is more and more palpable. Here in this exhibit was more evidence of it. From every side, among manufacturers, farmers and business men, you hear the cry for trucks, trucks. During the past year Duffus Motor Sales have closed many motor truck sales, as a result of the demand in every field of commercial and industrial activity. A Ford Two-Ton Standard Truck and a Beaver Truck are shown in this Duffus exhibit. Canadian workmanship, because of its substantial nature, has made a high name for these two splendid types of motor trucks.

A Fordson Tractor, a Pulverizer and an Oliver Plough, for which this firm are local dealers, attracted the attention of farmers.

QUAKER OATS CO.

The magnitude of this industry's local operations, together with the large variety of their products is amply exemplified in the company's commendable exhibit in the manufacturers' building.

Yesterday this tastefully arranged stand was a centre of attraction for visitors, who manifested keen interest in the striking array of Quaker Oats flour, breakfast foods and one or two lines of cereals now being introduced in Canada for the first time.

This exhibit is in charge of Messrs. J. F. Malane and W. J. Brooks, and includes Tilson's oats, which takes but two minutes to prepare for use; Tilson's fine cut oatmeal, Quaker yellow corn meal, Pearl Harmony, a cereal made from corn and sometimes served with vegetables; Harmony grits, corn flakes; puffed rice and puffed wheat, wonderful sellers; Pettijohn's rolled wheat, Quaker delectable farina, a wheat preparation; together with an exhibit of bread, in which is reflected the superior quality and whiteness of Quaker flour. Special features, perhaps, may be found in Quaker Quakeries, a new cereal after corn flakes, very popular in the States and now being introduced here for the first time, and Quaker macaroni and Quaker paghetti, real toothsome dainties enjoying a huge sale on the other side, and rapidly growing in favor since put on the Canadian market early this summer.

Another arresting feature at this booth is the demonstration of pan-cake cooking. These palatable cakes are made and cooked in sight from puffed rice, and the young lady who skilfully flaps them takes a delight in distributing them to all-corners, served hot with syrup.

A visit to the Quaker Oats Co.'s booth will instruct and interest. None should miss it.

Oak Hall
CLASSY OVERCOATS

The man who is considering an Overcoat for Fall can solve the question most easily here.
We've a great variety of models, from the coat that he can wear without attracting attention to the garment that will attract one's attention as quite the newest thing out.
There's the Chesterfield, Slip-On, button through models, close fitting, high waist styles $20.00, $25.00, up to $50.00.
Step in to see what's new in Overcoats this season. See the Best Overcoats Made.
Oak Hall, 409-11 George St.

CABLE WILL KEEP SHIPS ON COURSE

(By Henry Wood, United Press Staff Correspondent.)

PARIS, Sept. 22.—Thanks to the invention of Monsieur W. A. Loth, a French scientist, working under the auspices of the French Ministry of Marine, ships in the future may be guided by electric cable laid along ocean beds. The same principle will also be used in guiding airplanes.

By means of this new discovery, which has just been officially tested and approved by the French Ministry of Marine, it will be possible in the future for both ship and airplanes in the stormiest and cloudiest weather that prevents the taking of observations, to keep mathematically to their course.

While it is confidently believed that this new invention will revolutionise commercial navigation, both by sea and air, it is asserted that the possibilities to which it can be developed for war purposes are even infinitely greater. But on this latter aspect of the case, French marine and aerial authorities refuse to talk.

Loth developed his idea in laboratory work before the war, but it was only with the close of hostilities that he could proceed to actual experiments These have been conducted off Brest and it was there that Minister of Marine Landry made his official inspection and test.

Like nearly all great discoveries, the present one is exceedingly simple. An electric cable is laid along the ocean bed, and in actual navigation these would be laid along all the great trans-ocean routes. Over this cable telegraphic transmissions are constantly sent.

In the hold of the vessel is placed a receiving apparatus that picks up these telegraphic emissions and sound waves. These are carried to the cabin of the navigator where the latter can hear them distinctly by means of a special receiver.

The degree of distinctness with which the telegraphic emissions of the cable are heard tell whether the ship has left its course and to which side of the cable it has strayed. Even if the vessel gets many miles out of her course, the sounds are still picked up.

As a matter of fact, however, there is practically no possibility for the ship to get far out of her course unless the navigator goes to sleep for several hours, as the electrical apparatus indicates immediately the slightest departure either to the right or the left, and a turn of the helmsman's wheel is all that is needed to bring it back into course immediately.

TO MEET HOUSE SHORTAGE

New York Considers Ways and Means—May Try Tax Exemption.

ALBANY, N. Y., Sept. 20.— Construction and sale of houses by cities is not feasible or desirable, members of the New York Legislature, which convenes to-night in special session to act upon the housing problem, were informed to-day in letters from Mayor Wm. J. Wallin, of Yonkers, Chairman of the Legislative Committee of the State Conferences of Mayors.

The proposal to exempt for a limited number of years the general property tax for state and local purposes, single houses and tenements, exclusive of the land, in the opinion of the committee is the most acceptable of any that has been put forth.

GERMAN PROPERTY WORTH $400,000,000 STILL HELD BY U.S.

(By United Press)

WASHINGTON, Sept. 22.—Approximately $400,000,000 worth of property seized from German and Austrian owners when the U. S. got into the war still is under the trusteeship of Alien Property Custodian Garvan, it was estimated here to-day.

According to this estimate, something like $300,000,000 worth of property has been returned to its owners under the amendment to the Trading-With-The-Enemy Act passed last fall by Congress. Exact details of the transactions will not be available until Garvan makes his annual report to Congress.

Future disposition of the property still held is one of the problems that will confront the Congress which settles the question of the peace treaty.

The property still held, which includes hundreds of going concerns manufacturing practically every product from chemicals to steel, now is piling up profits which further complicate the problem of what disposition to make. These profits now are being invested in Liberty bonds and government securities subject to the direction of the Treasury Department.

Approximately 25,000 persons of German and Austrian origin were interested in the property seized by the alien property custodian. A smaller number of Americans are, or were, owners of property seized by Germany when the U. S. entered the war. Provision for return of this American property by Germany is made in the peace treaty. Due to the fact that the U. S. has not ratified the treaty, no returns have yet been made by the Germans.

When France, Great Britain and Italy approved the treaty, their governments at once began arrangements to credit Germany with the value of the property held.

FARMERS ON C.N.R. LOSE.

Owing to Car Shortage, They Receive Less for Their Wheat.

CALGARY, Sept. 21.—Farmers along the Canadian National lines in Alberta are getting six cents a bushel less for their wheat than farmers along the Canadian Pacific Railway, because of the car shortage on the National lines. This is the discount the elevators are making to the farmers on account of a lack of cars, and the grain men fear that with such conditions prevailing the Government is likely to resume control of the wheat marketing.

BACK-SLIDES FROM REDS.

(Canadian Press)

SWINEMUNDE, Prussia, Sept. 21.—"Cured of Bolshevism" was the unanimous sentiment of seventy German workmen who have just returned from Soviet Russia. They are part of a company which emigrated two months ago. They declare they were forced to work in a factory and were given a diet of bread which, they declared, looked like peat, and contained chaff and unmilled grain. They are frankly jubilant over their escape from "the Bolshevistic paradise."

WATCH
FOR THE OPENING
OF THE NEW
"LEADER"
SHOE SHOP
IN THE STORE
291 GEORGE ST.
Nearly Opposite
Grand Opera House

The Old Folks You Love

—A Portrait by Mathias

Studio, 374½ George Street
Formerly Lee Studio

The Chinese used to paint an eye on the bow of each vessel to help it to see its way.

CHIROPRACTIC

R. T. Petterson, Drugless Physician

Seven years in Practice
435 George Street, over Toronto Trust and Loan Building.
HOURS—2 to 4. 7 to 8.
PHONE—87J
CLOSED THURSDAYS

"It's confidence that does it."

Your Housekeeping Money

—goes a long, long way when you shop here. These attractive "FOOD SPECIALS" are worthy of the attention of Fair visitors, as well as city housekeepers:

Choice Fruits

We are daily receiving large shipments of choicest Fruits from the best growers, such as
CRAWFORD PEACHES
BARTLETT PEARS
BLUE AND YELLOW PLUMS
CRAB APPLES
FANCY TOMATOES
APPLES (many kinds)

In addition to the above will be found a choice variety of seasonable
PICKLING VEGETABLES
Pickling Sundries — Spices, Vinegars, Metal Rings for jars, etc.

Christie Fancies

Among our stock of nearly 50 varieties of Christies Fancy Biscuits. We specialize in the following extra fancies, particularly suitable for afternoon teas, private socials, etc.:
CHERRY MACAROONS
CHOCOLATE MACAROONS
CHOCOLATE LUNCH BAR
TIT-BITS
LA CREMES
CHOICE MACAROONS

Fair visitors, as well as all others, are assured of prompt and careful attention at all times.

PORTER S. WHITE CO.
334 George -Phone 208

DIAMONDS

SPECIAL VALUES
FAIR WEEK
Stones that are exception in Cut and Quality
FRANK CLARK
Goldsmith Hall, 170 Charlotte Street

NEW PRICES OF FORD CARS

PRICES FIXED FOR CANADA--OTHERS WILL HAVE TO FOLLOW

(Canadian Press)

WINDSOR, Sept. 22.—General Manager G. MacGregor of the Ford Motor Company of Canada stated at noon to-day that the reduction had been made in the price of Ford cars Cars of the runabout type have been reduced to $610, touring car models to $675 and tractors reduced in price sixty dollars. Effective to-day.

NEW YORK STOCK MARKET

(United Press.)

NEW YORK, Sept. 22.—The stock market opened irregular to slightly lower to-day. Mexican Petroleum, active yesterday with a net gain of 1 1-2, suffered a loss of 1 1-4 at 193 1-4 at the outset. Other opening prices were Chandler 81 off 2 3-8, Central Leather 46 1-4 off 3-4, Baltimore and Ohio 43 7-8 up 1-8, Baldwin Locomotive 112 1-4 off 1-8, U.S. Steel 89 3-4 off 1-2, Newhaven 35 1-8 off 1-8, Willys-Overland 14 3-8 off 1-2, Union Pacific 122 1-4 unchanged, Southern Railway 29 off 5-8, Chicago Great Western 12 1-4 up 1-4, Erie 20 1-2 up 1-8.

During the second hour pressure continued in oils, Mexican Pet being the particular target. The stock hold down to 190 1-4 off 6 1-2 from Tuesday's high. Pan-American reacted 4 points from Tuesday's high. Baldwin was also off at 111 1-4 against the week's high of 116.

EXCHANGE MARKET.

(United Press.)

NEW YORK, Sept. 22.—Foreign exchange was lower on opening to-day. Sterling demand was $3.46 3-4, cables $3.47 1-2. Francs demand $.0670, cables $.0671. Lire demand $.0430, cables $.0431. Marks demand $.0156, cables $.0157. Canadian dollars demand $.8085.

ELBERTA PEACHES

Shipped direct from the farm in bushel hampers, equal to three baskets, at $2.10 F.O.B. Vineland Station.
W. F. GIBSON
Vineland Station - Ontario

PICTURE FRAMING

M. R. HOOVER
has resumed his business of Picture Framing in his former premises at 136 Hunter street. New stock of mouldings.

LATE WANT ADS.

FOR SALE — ROYAL OAK Heater, 268 1-2 McDonnel street. 3d 71 6675

WANT TO BUY ANY QUANTITY of used stove pipes Address Box 6712 Examiner. 3d 72 6710

FOR RENT — THREE ROOMS on ground floor furnished complete for light housekeeping in modern home. Good locality. Central. 'Phone 1037J or apply Examined for address. 3d 72 6710

FOR RENT — MODERN SIX roomed brick bungalow, all newly decorated, hardwood floors. Residential district. Seven minutes walk from Post Office. $35.00 per month. Possesion about October 15th. 'Phone 1037J or apply Examiner for address. 3d 72 6711

WANTED — A GIRL TO ASSIST with housework. Apply Box 2709 Examiner. 6d 75 270 9

CITY AND GENERAL

Dr. R. A. Sheehy, L.D.S., D.D.S., Dentist. Office—Suite No. 2, Corner George and Hunter Streets. Upstairs over Madill's Drug Store. Telephone 319J. 26d-68-2470

The September meeting of the Ladies' Auxiliary of the Y.M.C.A. will be held on Friday, the 24th, at three p.m. All those who are interested are requested to attend. 2d71-6704

DR. T. P. McCULLOUGH,
Eye, Ear, Nose, and Throat Specialist
166 Brock Street. 'Phone 96W.

DR. ALEX. J. ROBERTSON,
Dental Surgeon, has Resumed Practice. Office, Hunter Street, two doors West of the City Post Office.

DR. N. H. SUTTON,
Surgery—Room 123, Barrie Bldg., 312 George Street. Hours: 9-11 a.m., 2-4 p.m. Evenings and Sundays by appointment. 'Phone 131. Residence, 543 Park Street. 'Phone 1111J. dtf

EXPRESSION.

Miss Mae Urquhart, of the Margaret Eaton school, Toronto, will resume her teaching in Expression and Dramatic Art at the Conservatory. 'Phone 355. 6d-71-2596

ROOFING.

British Columbia Cedar Shingles: "Eastlake" Steel Shingles and Corrugated Iron. Asphalt Slate, and Ready Roofings. For sale by Fred H. Rowan, 271 McGill street. Phone 851. dtf.

PIANO—ORGAN—SINGING.

Mr. J. H. Renwick, Organist and Choirmaster George street Methodist church, has resumed teaching. Pupils prepared for any examination. Graded fees. Studio, 567 Aylmer street. Phone 1098w. 26d-85-2464

SOUTH END BRANCH.

For the convenience of pupils living in the south of the city, the Conservatory of Music has opened a Studio at 540 Chamberlain Street. Miss Olga Fowler and Miss Hilda Thompson will be in charge. For terms, apply at Studio, or Tel. 355. 12d-72-2485

AUCTION SALE

I will sell by public auction on the market square Saturday, 1 1918 Overland, with six first-class tires. This car is in first-class condition in every way. W. J. Hancock, Auctioneer. 4d-72-1w-40.

NEW HAWAIIN STUDIO.

To be opened at the Conservatory of Music. Harry Wagner, teacher of Hawaiian music. Full particulars can be had at the Conservatory. Enroll now. Studios: Toronto, Peterborough and Belleville. 'Phone 355. Peterborough. 12d-72

AUCTION SALE

Gardeners stock and implements etc., for Mr. John Cooke, Concession street, south on Thursday, Sept. 30th, at 1.30 p.m. 2 heavy mares, 1 colt, 2 cows, 4 young cattle, hens, ducks, corn stalks, cream separator, waggon, sleigh, plows, garden tools, etc., etc. Terms cash.
W. J. HANCOCK, Auctioneer. 8d 76 2665

DR. G. RAYMORE SCOTT

Recently Senior House Surgeon and Resident Obstetrician and Gynaecologist, St. George's Hospital, London, Eng.

Office and residence, 483 George Street South, corner of Princess St. Hours, 2 to 4 and 7 to 8 p.m. Telephone 864.

Dr. Scott will continue to be associated with his father, Dr. W. D. Scott, at 413 Stewart Street, where he may be seen by appointment. 6d73 2637

KING'S MUSIC STUDIO.
418 Rubidge St. 'Phone 941W.
Geo. H. King,
Organist, Choir Leader,
Trinity Methodist Church.
TEACHER OF
Piano, Organ, and Singing.
Pupils prepared for Examinations, Canadian Academy of Music, also Toronto Conservatory of Music.
MRS. KING,
SOPRANO SOLOIST,
Teacher of Singing.
Fall Term opens Saturday, Sept. 11.

LOOK UPWARD.

Central, please give me 229. Is that you, Nelson? "Yes, sir; what can we do for you" "Well, by Jove, I've got your 'phone number, but where's your office?" "After all our advertising, you don't know that yet? We are on George Street, No. 332½, OVER THE MERCHANTS' BANK PREMISES. Use your eyes, Mike. Yes, we have lots of Records for Exchange, and at right prices. We'll watch for you."—NELSON'S TYPEWRITER COMPANY.

Our Exhibition

of new Autumn styles in exclusive Jewelery awaits your early inspection.
The latest novelties—the vogue of the hour—will command your special attention, in view of the appearance of the new costumes for Fall wear. Our display of Diamonds is one of stunning beauty.

WARNES
DIAMOND HALL

The Syncopated Three Orchestra will hold a series of Friday evening dances in the Conservatory Hall, beginning this Friday, Sept. 24th. Admission 50c. 8d

The Keene Baseball Club will hold a ball in the Town Hall, Keene, on Monday night, Sept. 27th.

Four-piece orchestra and good supper provided. Come and have a good time. 3d-72-6700

AUCTION SALE.

Friday at Hancock's Auction room, furniture of all kinds, rugs, linoleum, stoves, etc. Paries wishing to put anything on sale may do so. Large sale this week. 2d 71 2711

FALL RALLY

The annual Fall Rally of the Young Women's Christian Association will be held Friday evening, October 1st., at 8 o'clock. Everybody is asked to remember the date, and watch the paper for further particulars.

DANCING CLASS TO-NIGHT AT 7.30 O'CLOCK.

Miss May Urquhart, who has been studying the latest steps in modern dancing with Mr. J. A. H. Stewart, of New York, is starting a Beginners' Class to-night (Wednesday). Private lessons by appointment. Conservatory Hall. 'Phone 355. 1d-70-2716

ANNIVERSARY SERVICES

The anniversary services of the Bilmour Memorial Church will be held on Sunday, eSptember 26th, and Monday, the 27th. Prof. Gilmour of McMaster University will preach at the morning and evening services on Sunday and will deliver an address, "Men and Nails," in the church, on Monday evening. Douglas Carlisle of Peterborough, will sing. 2d71 2695

WEEKLY SUMMARY FARM CONDITIONS

FALL WORK IS IN PROGRESS--GOOD CROP YIELDS

The following is a summary of the weekly reports made by the Agricultural Representatives of the Ontario Department of Agriculture:

Corn cutting and silo filling, threshing, winter wheat sowing, the second cutting of hay, fall plowing, etc., are keeping the farmers busy in most parts of the province.

The acreage of wheat put in this fall is likely to be smaller than that of last year, and much of it will be late in sowing. Several representatives speak favorably of that already up.

Kent states that considerable seed corn was cut and shocked during the week.

Norfolk reports that the canning factories are running night and day on corn and tomatoes, which are coming in very freely.

Kent reports that the weather for the past week was favorable for harvesting tobacco, but adds: "Seasonal labor for this class of work is hard to procure, although the farmers growing tobacco are offering from $7 to $8 a day for expert handlers."

Frontenac states that some good yields of potatoes have been reported from the School Fair grounds. From five pounds of Green Mountain seed one little girl got 325 pounds, while another junior got 277 pounds from five pounds of Irish Cobbler seed.

Disposing of Fruits.

Lincoln says: "The U.F.O. is disposing of a lot of fruit in car lots. Growers generally have no serious complaint to make. The Elberta season is now beginning."

Norfolk reports that two carloads of boxed apples are being shipped to England.

Brant says that buyers are paying as high as $2.50 a barrel for Spys on the tree, but the pears are cheap and are selling at $1.25 a bushel.

Wentworth states that thousands of used baskets are being gathered in Hamilton for the use of the fruit growers owing to the scarcity of containeers.

According to the Wellington representative live stock in that county never looked better. "Many animals are roaming in clover up to their bellies and buyers are hustling around to get cattle which seem to be quite scarce."

Frontenac also reports that live stock is in fine condition, and that although practically no good butchers' cattle are being marketed a fair number of the stockers are being shinned.

Glengarry reports that lambs are being marketed in large numbers but that prices have gone down. Lambs in Manitoulin are selling at 13½c a lb.

Hogs are falling off in supply at from $18 to $19.50 a cwt.

SCARCITY OF CARS.

REGINA, Sept. 22.—Cars are lacking to handle the accumulating wheat crop here.

WEDDING BELLS

TATE—IRWIN.

On Friday, September 17th, Rev. B. J. Greatrix officiating, the wedding was quietly solemnized at the home of Mr. Greatrix, 438 Park street, Wellington Tate and Eva Irwin, both of Harvey township. Mr. and Mrs. Tate will reside in Harvey.

RAPPE—LYLE.

At the Trinity Methodist church this morning at 7.30 o'clock, by the Rev. F. E. Malott, B.A., B.D., was solemnized the marriage of Mr. Frederick T. Rappe, of Peterborough, to Miss Marion Gertrude, youngest daughter of Mrs. Mary Beall Lyle, also of this city.

The happy couple left on the 8.10 train for Niagara and other western points.

COMRADES— ATTENTION

A meeting of the Comrades Football Club will be held in the Comrades' Class Room in the basement of Park Street Baptist Church at 8 o'clock prompt, on Thursday evening. All players and executive members are asked to be present.

CASEY—LEAHY.

On Tuesday morning, Sept. 21, in St. Joseph's Church, a quiet but very pretty wedding was solemnized, when Mary Ellen Leahy, daughter of Mr and Mrs. Leahy, of Douro, was united in marriage to Mr. John Casey, son of Mr. David Casey, of Otonabee, Rev. Father McGuire officiating.

The bride was attended by Miss Geraldine Casey, sister of the groom, while Mr. "Mac" Leahy, brother of the bride, supported the groom. Lohengrin's Wedding March was played by Miss Marguerite Weatherhead, of Peterborough, cousin of the groom.

The groom's gift to the bride was an emerald pendant; to the bridesmaid, a gold bar pin, and to the best man, a gold tie pin.

Among the numerous guests were Mr. and Mrs. James Conroy, of Vancouver, B.C.

The happy young couple left on the 5.30 train for Toronto and points West, and on their return will reside in Otonabee.

SULLIVAN—MAHONEY.

The wedding was solemnized in the Sacred Heart Church yesterday morning at 6 o'clock, Rev. Father Corkery officiating, of Edward Sullivan and Mary Mahoney. The bride was attended by her sister, Elizabeth, and the groom by Stephen Toole. The groom's present to the groomsman was a pair of cuff links and to the bridesmaid a gold brooch.

The couple left for Toronto on the 7.35 train and on their return will reside in Peterborough.

HEATHER — NISBETT

In Knox Manse last evening, at 8 o'clock the wedding was quietly solemnized, Rev. J. A. MacKenzie officiating of Albert Heather and Eva Jan. Nisbett, both of this city.

Mr. and Mrs. Heather will reside in Peterboro.

SHOT MANFACTURER DEAD.

Prominent Limerick Man the Latest Irish Victim.

(Canadian Press.)

LONODN, Sept 22.—A uniformed man enterd the Royal Exchange hotel in Dublin at three this morning, and going straight to the room of Lynch, a prominent Limerick manufacturer, county councillor, shot him dead, according to a Dublin despatch.

Various versions of the affair leave it surrounded with considerable mystery. It appears, however, that at 3 o'clock, after a violent knocking on the door of the hotel, which is situated near the castle, a porter admitted a dozen men, who said they belonged to the military. They searched the register, discovered the name they wanted, and rushed upstairs, leaving some of their number to guard the porter with revolvers.

After five minutes had elapsed all the men left, the porter remaining in ignorance of what had occurred, believing it to be one of the usual raids for arms. Fifteen minutes later the police arrived, stating they had been instructed by the military to take charge of a body in room No. 6, which proved to be that of John Lynch, of Kilmallock, members of Limerick County Council, and alleged to be a judge of a Sinn Fein court.

CHIROPRACTIC
M. C. GOODWIN, D.C., Ph.C.
CHIROPRACTOR
Palmer School Graduate
Barrie Building, 312 George Street, Peterborough
PHONE 431
Office Hours 10 to 12 a.m. 2 to 4, 7 to 8 p.m.

PIANOFORTE
— — INSTRUCTION — —
Students given a thorough training from the beginning to the Teaching Profession or Concert Platform. Special Technic Course to Teachers or advanced pupils. For terms address
FRANK TATTERSALL
535 Aylmer Street,
(Organist St. Paul's Church.)
12d76 2578

PEACHES ! !

YOUR BEST CHANCE
While They Last
$2.75 Bushel, Delivered
PHONE 116J
No orders received after noon. An order places you under no obligation.
3d-72-6702

Social and Personal

Mr. J. Kennett and his father left last night for Ottawa and Montreal.

Mr. J. Kennett, Sr., is returning to the Old Country after a visit of 10 months. He was delighted with the country and its people and is returning with very happy memories of both, and although nearing his fourscore years, hopes to see Canada again before crossing the "Border Land." He sails on the 24th on the S. S. "Scotian."

Miss Minnie Warren, nurse-in-training with Royal Victoria Hospital, Montreal, is in the city spending her summer vacation with relatives and friends.

Mr. Alexander Heron, painter and decorator, of 285 Rubidge street, has been called to Toronto to carry out special work in home decorating for citizens in that city.

Mrs. Vernon A. Henry and baby daughter, of Oshawa, are visiting at the home of Mr. and Mrs. W. J. Henry.

Mr. and Mrs. D. B. Scott, Miss Hazel Scott and Mr. Presey, of Toronto, are visiting Mrs. George Stevens, Mark street.

Mrs. R. F. Merrifield and son of Sarnia, are visiting Mrs. George Stevens, of Mark stret.

Miss Greta Rountree, of New York, is spending a few weeks with her parents, Mr. and Mrs. A. Rountree, Grand Central Apartments.

Miss Jean and Miss Dorothy Hill and Miss Nora Hatton motored to Cobourg yesterday.

The friends of Mr. Frank Houriran of the Tartan Shop, Hunter street, were pleased to see him around again, after the severe accident which he passed through in Saturday last.

Major Miler, D.S.C.M.C., left this morning for Kingston to take command of the Machine Gun Brigade in the big staff tour which commences to-day. Capt. Cobb accompanied him as his Adjutant.

Mrs. Mairs and her daughters, Miss Mairs and Miss Edith Mairs, have returned to town after snending the summer at their house at Stoney Lake. —Mail and Empire.

The "New Northwest," Missoula, Montana, of September 16 says: J. C. Arnott, in company with his wife and two children, stopped in Missoula while on their way by auto to their home in Port Huntong, B.C. For the past three weeks they have been travelling through the eastern part of the United States, seeing Niagara Falls and stopping at Toledo and Chicago. At the latter named city they visited relatives. Peterborough, Ont., was their starting place.

CATTLE MARKET

Canadian Press.

TORONTO, Sept. 22. — Receipts medium, market quiet; quotations:—Heavy beef steers, $14 to $15; butcher steers choice $13 to $14; butcher cows medium $7 to $9; calves, $18 to $20; ewes $7.50 to $8.50; lambs, $13.50 to $14.50; hogs, fed and watered, selects, $21.

BIRTH

LONSBERRY.—On the 22nd of September, to Mr. and Mrs. Arthur H. Lonsberry, 195 Auburn street, a son.

FARR—To Mr and Mrs. Walter Farr, on Friday, Sept. 17, 1920, a son.

The world is but a fleeting show, and all the best seats are taken.

IN MEMORIAM.

In loving memory of our dear husband and father, James J. Duffus, who died on September 22nd, 1919.
—Mrs. Jas. Duffus and Family.

Be Honest With Yourself

If you know there is something the matter with your eyes don't pretend to yourself that there isn't.

You should know perfectly well that the longer you neglect your eyes the worse they will get.

Dr. Fowler should examine them at once and tell you just what they need.

CONSULT HIM FREE
A. A. FOWLER
EYESIGHT SPECIALIST
Registered Optometrist
(With Nugent Drug Co.).

The cup that cheers was a very noisy piece of property.

OSTEOPATHY
Dr. W. A. SETTLE
Osteopathic Physician and Nerve Specialist
142 Hunter Street, Peterboro'
Hours 9 A.M. to 9 P.M.
Telephone 649
FIFTEEN YEARS IN PRACTICE

EVEREADY DAYLO

The light that says "There it is!"
Carelessness with matches caused over a thousand fires last year. Banish the match habit in your home! Don't ask for a flashlight—get an Eveready DAYLO.

E. L. PAYNE
Chemist and Druggist
OPPOSITE TURNBULL'S

Stoney Lake Boat

Until further notice a steamer wiill leave the Lakes to arrive in Lakefield about 1 p.m. and will leave Lakefield for Lakes on arrival of the Noon G. T. R.

Information on application to F. G. YOUNG, Mgr., 434 Park Street, or 'phone 548.

Watch Our Windows

THEY WILL INTEREST YOU

Make a practice of inspecting the merchandise which we display in our windows from time to time. Very often you will find articles which you need. In fact, by "window shopping" here you will be given many opportunities to secure articles which are necessities in every home.
Come in to see us at any time and go through our store at your leisure. Carefully examine our goods. Notice the exceptional high quality of every article and the care with which each has been selected for your approval

WARNE DRUG CO. LTD
Nyal Quality Store
Peterboro Ont.

To Attain the Fine Art of Living

Use commonsense. It is very uncommon.
Keep healthy, work, and don't worry.
Love, laugh and play in moderation.
And above all
KEEP YOUR SPINE IN NORMAL CONDITION

If you are sick, use your reason. Do not do e for a distress which is caused by some impinged nerve.

Keep your anatomy intact. Nature didn't give you anything you didn't need.

Investigate the Science of Chiropractic, and keep fit by having your Chiropractor remove the CAUSE of your bodily ailments.

Remember that as long as there are no Impinged nerves Nature will keep you healthy, and that it is the abundantly healthy person who really lives.

M. C. Goodwin, D.C.Ph.C. Chiropractor
Palmer School Graduate
Barrie Buildng. 312 George Street, Peterboro
OFFICE HOURS—10 to 12 a.m., 2 to 4 and 7 to 8 p.m. PHONE 431

CIRCULATION
DAILY EXAMINER - 7,100
WEEKLY EXAMINER 3,300

The Evening Examiner.

PROBABILITIES.
Moderate east to south winds; fair and warm.
Friday — Moderate to fresh south winds; fair and warm, followed by local showers at night.

VOL. XVLII. NO. 70 PETERBOROUGH, THURSDAY, SEPTEMBER 23, 1920 PRICE THREE CENTS

It's Your Fair Come Along Once More To-Night

Judgment Given In Fortye-Kendrey Action

CASE CONCLUDED THIS MORNING —A NUMBER OF WITNESSES EXAMINED—THE EVIDENCE.

The case of Fortye vs. Kendry was continued before Mr. Justice W. E. Middleton this morning in the County Court sittings, R. R. Hall and C. R. Widdifield appearing for the plaintiff, D. O'Connel and Gordon and O'Brien for the defendant. V. R. Craig was the first witness called.

Mr. Craig was formerly paymaster at the Auburn Woollen Mills. He worked on some of the books for Mr. Kendry and Mr. Fortye. He did extra work for them, but he received no extra remuneration. He said that he saw Mr. Fortye take the books home with him half a dozen times. He made out about 50 per cent. of the drafts for Mr. Kendry and Mr. Fortye, he said. From July, 1919, on, he did not do any extra work for Mr. Kendry, he said. He posted some letters for Mr. Fortye. He did not do any typewriting for them after July.

Sent Out Circulars.

He had addressed and sent out circulars, he said. Sometimes he sent them out on his own initiative, he said. He answered some of the letters, but Mr. Fortye and Mr. Kendry knew about it, he said.

Richard Canning said he had been an employee of the Auburn Woollen Mills for 44 years. He left there about one month ago. About 1915 he thought Mr. Herbert Kendry joined the company as manager. The men got their instructions from Mr. Kendry, Mr. Fortye and Mr. Turner. He supposed Mr. Fortye acted on Mr. Kendry's instructions. He cut the billiard cloth, parcelled it and labelled it Mr. Fortye shipped it.

Mr. Craig, recalled by Mr. O'Connel, said he saw Mr. Fortye working on the books frequently; never, that he could recall, during the noon hour.

Cut the Cloth.

Arthur Weatherhead, an employee of the Auburn Woollen Mills, said he had been an employee of the mills since June, 1918. He cut the cloth and packed it. It took them about a half-hour to two hours a day. He received no extra remuneration. The work was all done in his working hours.

Harold E. Lowes, a book-keeper at the Canadian Woollens, employed in Mr. T. H. Kendry's office, said he entered the office on Feb. 16, 1920. He looked after the shipping books and correspondence, and received 5 per cent. of the total sales. The book-keeping and correspondence occupied about an hour or an hour and a half. The whole work, he replied to Mr. D. O'Connel, took him about two or two and a half hours a day. The business had increased 30 or 40 per cent. since Mr. Fortye left, he said.

In Mr. Kendry's examination, he spoke of Mr. Lowes earning $180 one week. When asked if this was true, by Mr. Hall, Mr. Lowes said "That might be so."

Mr. Lowes, to Mr. Hall, said that Mr. Kendry owned the business. He gave him orders, but advised him very seldom about writing letters. He consulted him whenever he had to. He looked after the credits, but was very careful that there were no bad debts.

Chartered Accountant.

Mr. W. R. Morris, chartered accountant, gave evidence. He examined the books kept by Mr. Fortye subsequent to his retirement, he said. He thought there was efficient book-keeping. He believed an hour a day would do the books and drafts. A fair fee would be $1 an hour, he thought. He had recently installed a standard system. His estimate of the time was confined strictly to book-keeping, witness said.

Mr. D. Lawrie, Mr. Morris's assistant, a student in chartered accountancy, said he had examined the books done by Mr. Fortye. He estimated the time occupied in looking after the books one or one hour and a half a day. He thought Mr. Morris' estimated rate of remuneration right.

Mr. Lawrie said the cash book hadn't been balanced.

Mr. T. H. Kendry was then called. His father was with the company 40 years, he said, and during the last 10 or 15 years of his life was president. He came there in December, 1915, he said, and left in July, 1919. When he came there in 1915 he was appointed assistant manager to his father at a salary of $3,500. When he left he was getting $5,000. His salary was increased early in 1919.

Assistant Manager.

As assistant manager he bought the wool and looked after the employment. He told the men what they were to do, and he had power to discharge them. He said the mills manufactured billiard cloth before, but they didn't succeed. The mills were busy in the Old Country, and he saw an opportunity in this line. He saw his father and got his consent to manufacture it. The cloth was very valuable to

Continued on page 7.

W. O. W. NOTICE.

THE MEMBERS OF SHERWOOD FOREST CAMP, No. 50, ARE REQUESTED TO ATTEND THE UNVEILING OF SEVERAL MONUMENTS AT LITTLE LAKE CEMETERY ON SUNDAY NEXT, SEPTEMBER 26TH. MEMBERS WILL MEET AT THE W.O.W. HALL AT 2 O'CLOCK. 2d

GERMANY IS STILL SURRENDERING SHIPS

GROSS TONNAGE DELIVERED AMOUNTS TO NEARLY TWO MILLION TONS

(Canadian Press).

PARIS, Sept. 23.—Germany had surrendered nearly two millions gross tonnage of steamers and sailing vessels by September 16, according to the Reparations Committee. She has thus delivered virtually all the tonnage unquestionably due under the treaty, except some vessels under construction or repairs and vessels in Schleswig district, held pending a plebiscite decision.

The Commission is proceeding to the execution of other shipping clauses of the treaty.

VACATIONISTS BACK TO WORK

MINES WILL BE OPERATED AT FULL STRENGTH IN ANTHRACITE FIELDS

(Canadian Press)

HAZLETON, Pa., Sept. 23.—Preparations were made to-day for a full resumption of operations in the anthracite coal fields where for nearly a month industry virtually has been at a standstll because of the "Vacation" strike of mine workers. Practically all mines in the Wyoming Lackawanna district with the exception of the Pennsylvania Coal Company's collieres at Pittston resumed work several days ago. These men and those in Shamokin district were expected by union officials to return to their places within a few days.

MILLERAND IS ELECTED

BECOMES PRESIDENT OF FRANCE BY SUBSTANTIAL MAJORITY

(Canadian Press.)

VERSAILLES, Sept. 23.—Alexandre Millerand was to-day elected President of France by National Assembly in session here. He succeeds Paul Deschanel, who resigned because of ill health. Millerand received 695 votes out of a total of 892.

POLICE TAKE IN EXHIBITION

THE GROUNDS ARE WELL POLICED —NO ARRESTS

The Exhibition has not as yet been the scene of any activities of pick-pockets or other law-breakers. The police have information that several of the Exhibition visitors are inclined to be light fingered, but the watchful eyes of the plainclothesmen have prevented them from beginning operations.

The grounds are well policed with a number of detectives and plainclothesmen, mounted police, traffic "cops," and constables on duty.

WHERE TO GO TO-NIGHT

GRAND—The Original Katzenjammer Twins.

ALLEN—Rex Beach presents "Going Some."

EMPIRE—William Desmond, in a "Broadway Cowboy."

REGENT—Harry Lloyd in "Captain Kidd's Kids."

PETERBORO INDUSTRIAL EXHIBITION.

TWO PAIRS OF GLASSES.

An extra pair the same as you are wearing would not be a luxury, but may save you much inconvenience in case of the breaking of one pair. We have every facility for duplicating your glasses. See W. H. Lacey, Optometrist and Optician, 410 George Street.

FORMER EMPEROR MAKES NEW WILL

(Canadian Press.)

LONDON, Sept. 21.— William of Hohenzollern, former German Emperor, has written a new will, which is declared to be his last testament. He has entrusted it to the keeping of Notary Schroot at Amerongen, says a Doorn despatch to the Daily Mail.

RADICAL MINERS DEFEATED IN THE NOMINATION OF NEW LIST OF LEADERS

INDIANAPOLIS, Ind., Sept. 23.—(Associated Press).—The radical element in the United Mine Workers of America has failed in its efforts to win the majority of the nominations for national officers of the organisation, it was announced at the offices of the union here last night. The Board of International Tellers announced that President John L. Lewis, Conservative, had been renominated by a vote of 926 to 484 over Robert H. Harlan, of Washington, for international president. Vice-president Philip Murray, of Pennsylvania, defeated Alexander Howat, of Kansas, for the nomination for international vice-president, 740 to 667. William Green, international secretary and treasurer, was renominated without opposition, receiving the endorsement of 1,246 local unions.

Each of the nearly 4,000 local unions of the organisation has the right to make nominations, said the announcement. The fight on Lewis and Murray was bitter, it was stated, and especially that in behalf of Howat.

"The radicals inside the organisation were assisted by extreme radicals from the outside, in the hope that control of the United Mine Workers might be seized by the radical element," said the statement in conclusion.

LAXITY OF LAW ENFORCEMENT REPORTED IN NORTH COUNTRY

W. D. GREGORY MAKES REPORT TO THE ATTORNEY-GENERAL—WHISKEY AND DRUNKENNESS THE CAUSE

TORONTO, Sept. 23.—Lack of police and others to carry out the laws is given in a report to the Attorney-General by W. D. Gregory as the reason for a disgraceful condition of affairs found in Northern Ontario along the Canadian National Railways. Mr. Gregory is chairman of the commission which has been investigating the outside Civil Service, and has just returned from a trip to the North country. His report does not find fault with Provincial officials. It is lack of officials which, he says, leads to the conditions as he found them where men were committing many crimes, including flagrant breaches of the Ontario Temperance Act, and going unpunished.

Law Poorly Enforced.

It would seem that the law along the main line of the Canadian National Railway is being very poorly enforced. The chairman reports that looting has gone on continually in the vicinity of Hornepayne, a town of 300 population near Port Arthur.

The story of the lawlessness is told in the evidence of J. J. O'Connor, a Police Magistrate, who knew of conditions at Jellicoe, Hornepayne, Peterbell, Folyet and Caproel. The witness said these places had no Magistrates.

Serious Charges Made.

Serious charges of failure to perform the duties as policemen in the prevention of crime, made against the Canadian National Railways police in Northern Ontario before the commission when it said at Port Arthur, are also contained in the report. In the evidence of Magistrate O'Connor, the report states, it is said that the police hush up acts of crime.

"Were they cowed?" Chairman Gregory asked the Magistrate.

The witness said, the report goes on, that they did not want company employees sent to jail. There was a scarcity of labor, and the first consideration was the labor. This took preference over getting men punished for infraction of the law. As a Magistrate he had been asked by a Mr. Page, a man in charge of police, to consider first that these men were employees of the railroad when they were brought before him.

"Was his idea that you should not send them to jail?"

"Yes, I think it was."

"If these police did not pay attention to these things, what did they pay attention to?" asked the Chairman.

"To the drawing of their pay cheque, I think," was the reply of the Magistrate.

Different on C.P.R., Says Witness.

The witness said that things were very different on the Canadian Pacific lines. In reply to a question, he said that the same discipline could be enforced on the Canadian National Railways if they wanted to enforce it.

This evidence was incidental to the general work of the commission, which was not investigating that matter at all, Chirman Gregory, however, thought it so serious that he reported to the Attorney-General. He reports well of the Provincial Police, except that there are not nearly ennough of them.

The O.T.A. was very often broken because there were insufficient police. Two Provincial Police had to cover a distance of 600 miles, with the result that the territory was not policed nine-tenths of the time. The railway policemen never had a single case and were not interested in the enforcement of the O.T.A., according to the evidence in the report. In the opinion of the witness, in his evidenc, Hornepayne is a disgrace to the Province.

Whiskey and Drunkenness the Cause.

"Whiskey and drunkenness is the main cause," said Mr. O'Connor. "Whiskey is brought in there in various ways. There was a carload of whiskey looted here about three years ago, and after that the whole place was drunk for twelve days and two of the very best machinsts on the railway burned to death and there was not even an inquest held." Hornepayne, according to Mr. O'connor's evidence, was hte worst place on the line. Witness thought that the appointment of Provincial Police in that section would help discipline.

Hon. Mr. Raney, the Attorney-General, believes that the conditions warrant immediate action ,although he could not say yesterday what that action would be.

FAVOUR EASTER ON FIXED DATE

PROPOSAL ADVANCED AT TORONTO CONGRESS

(Canadian Press.)

TORONTO, Sept. 23.—A fixed date for the celbration of Easter throughout the British Empire was advocated in a resolution which carried in the Congress of the Imperial Chambers of Commerce at to-day's session.

Lord Desborough, chairman of the Congress, explained that the Archbishop of Canterbury and two hundred and fifty bishops at the Lambeth Conference recently had favoured the terms of the resolution.

Oliver Bodington, of the British Chamber of Commerce in Paris, said that France would likely follow suit if the British Empire adopted the recommendation of the Congress.

GUESSWORK.

Vicar (wishing to be very severe)—Do you know, John, hwenever I see you in an intoxicated condition I think of a certain animal?

John—Aye! I know, parson. Yo' thinks, "Lucky dog, lucky dog!"—Tit-Bits.

STOCK'S BREAD WAS WELL LIKED

ONE OF THE EXHIBITS IN THE MANUFACTURERS' BUILDING

Considerable comment has been made on the excellence of the bread baked by William Stock & Sons, which was exhibited in connection with the Peterborough Cereal Company's exhibit in the Manufacturers' Building at the Exhibition. The bread was baked from flour manufactured by the Peterborough Cereal Company.

CANNOT GO TO CUBA WITHOUT PASSPORTS

(Canadian Press)

OTTAWA, Sept. 23.—Information has been received that a number of Canadians are arriving at New Orleans desiring to go to Cuba, but they are not provided with the necessary passports. The Department of External Affairs desires to call the attention of the public to the necessity of passports being carried by travellers to Cuba as well as to other foreign destinations.

MR. HARRY WAGNER, the Noted Hawaiian and Ukelele Guitar Teacher, delighted the Visitors at the Greene Music Co.'s Exhibition Booth on Tuesday last, in connection with the Conservatory. Further information regarding this popular Teacher may be obtained at the Greene Music Co.'s Showrooms, Charlotte Street, or at the Conservatory of Music.

Immense Crowd Made New Record For The Exhibition

OFFICIAL REPORT OF THE ATTENDANCE WAS NOT READY AT NOON TO-DAY—PRESENT TOTAL WELL IN EXCESS OF LAST YEAR'S FOR SAME DAYS.

CLOSING PERFORMANCE TO-NIGHT

The totals of yesterday's attendance at the Exhibition were not available up to noon to-day, but the returns up to that time showed a handsome increase over last year. Mr. Felix Brownscombe who has charge of the staff of ticket sellers found this morning that one of the turnstiles registered five hundred less admissions than the number of tickets counted in its box. The turnstile at that gate was correct but it was decided that a detailed count of all the tickets would be required in order that an accurate summary of the day's receipts and attendance could be provided.

Yesterday's swarming crowd had all the appearance of porportions surpassing any other day in the history of the Exhibition. From ten o'clock in the morning until late in the evening the ticket booths were almost continuously busy with the peak load from noon until after three o'clock. There were so many attractions and features of interest shown for the first time this year, that the crowds were scattered in all directions. The vaudeville performance and races drew the bulk of the crowd, but the midway and exhibits buildings in the east end of the Park were alive with people all afternoon and evening.

The new Manufacturers' building seen for the first time by the majority of yesterday's throng made a fine impression. During the afternoon the flow of visitors was held up several times around the Heintzman Hall booth where Mrs. Maurice Park gave a short programme of vocal numbers. The displays of the musical instruments and the uninterrupted music was a strong magnet for many of the people who found a special delight in the Manufacturers' building. Mrs. Park's recital was a decidedly effective feature and was thoroughly enjoyed, although the accmoodations for the large audience were necessarily inadequate.

The Merchants' buildings was another avenue that was never deserted. The displays of rich household furnishings, the gallery of photographs from the Roy Studio, the exhibits of ladies' cloaks and furs and the booths of men's haberdashery were given a wealth of advertising the value of which is now recognized by the business men of the city.

The judging of the heavy draught and roadster horses in the ring opposite the grandstand held the attention of the farmers and of those

(Continued on Page 6.)

GIRLS WANTED. — APPLY CANADIA NCHICLE CO.
3d-71-2647

AUTO OWNERS LOOK.
ALL AUTO OWNERS ATTENDING THE EXHIBITION WITH THEIR CARS ARE ASKED TO BUY THEIR TICKETS UP TOWN AT ROLAND DENNE'S STORE, 358 GEORGE STREET. OPEN FROM 8 A. M. TO 9 P.M. 4d-71

EXHIBITION TICKETS
ADULTS 25 CENTS. CHILDREN UNDER 12 YEARS 15 CENTS. EACH AUTO OR OTHER VEHICLE 25 CENTS. BUY YOUR TICKETS UP TOWN AT ROLAND DENNE'S STORE AND AVOID THE CRUSH.
4d71-2699

THE ITALIAN WORKERS HAVE STARTED EVACUATING THE ITALIAN FACTORIES

ROME, Sept. 23.—Reports here to-day indicated a general acceptance of the Government's decree that industry be restored to normal pending the enactemnt of a law to give labour a voice in the control of manufacturing plants.

Milan despatches said evacuation of factories was being accomplished slowly. Objections arose from some workers who were unable to agree with the owners on the value of products turned out, while among the workmen themselves there was dissension, the more radical asserting that the programme of seizure should be continued.

At Turin, the radicals were said to be in control, with the result that no factories had been evacuated. Plans were said to be proceeding for the operation of restaurants within the factories and for the exchange of workmen's certificates for groceries with which to feed the families left outside the factory walls.

Meanwhile Milan seizers had the tables turned on them when guests at the People's Hotel took posssion of the hostelry, first taken over by the Waiters' Union. The guests turned all servants out, reduced the price of rooms, and manned the kitchens and eating-rooms. The waiters protested vigorously to the Confederation of Labour at this high-handed treatment, but up to to-day they had received no help.

POLICE OFFICIALS GROPING FOR A SOLUTION OF MYSTERY

TO MAKE ANOTHER ATTEMPT

(Canadian Press)

LONDON, Sept. 22.—Another attempt to induce the Government to grant the demands of the coal miners of the country for increase in wages was decided upon to-day by the triple alliance, comprising miners, railwaymen and transport workers. At a meeting of one hundred delegates of these unions this decision was reached and a committee was appointed to visit Lloyd George late to-day. Upon the outcome of the interview the action of the alliance will probably depend. Hopes for averting a strike of the miners to begin next Monday hang upon the course the alliance decides upon. Another meeting of delegates will be held to-night to hear the Premier's reply.

WILLIAM J. FLYNN POSITIVE THAT EXPLOSION WAS THE WORK OF ANARCHISTS.

(Canadian Press.)

NEW YORK, Sept. 23.—After one week of investigation of the explosion that spread death and terror in Wall street last Thursday, officials to-day still groped for the light that might lead them to a solution of the mystery.

Literally scores of clues, stories and conjectures have been sifted by operatives of the Department of Justice and local authorities without result. Despite varied stories, however, Wm. J. Flynn, chief of the Department of Justice agents was as positive as ever to-day that the tragedy was the result of a pre-arranged plot of anarchists. He characterized as "plain bunk" the renewed story that it was accidental and predicted that those responsible for the disaster would ultimately be brought to justice.

LOCAL NURSES INCREASE RATE

SCHEDULE WILL GO INTO EFFECT ON OCTOBER 1ST

The first meeting of the Graduate Nurses' Association of Ontario since vacation took place yesterday afternoon in the Public Library. There was a good attendance.

Following along the line of other cities in raising rates in the nursing profession, and on account of graduate nurses leaving Peterborough to nurse in other places where they receive higher wages, the Association of Graduate Nurses unanimously agreed on the following schedule of prices:

Medical and Surgical Nursing.

$30.00 per week for 12 hours' duty in hospitals or private residences.

$35.00 per week for 24 hous' duty, with the undestanding that the nurse is to have 3 hours' recreation and 6 hours' undisturbed rest.

Obstetrical Nursing.

$35.00 per week for obstetrical cases.

$2.50 per day for all time elapsing in maternity cases between the time set and the time needed.

Mental, Alcoholic, Contagious Nursing.

$5.00 a day of 12 hours.

$5.00 for preparing and taking charge of operation.

$5.00 a week extra for each additional patient other than obstetrical.

These rates are to take effect on and after 1st October.

The Increase.

The increase is approximately $5.00 a week for medical, surgical, and obstetrical nursing, and $1.00 a day for mental alcoholic, contagious, and mental nursing, $2.00 extra a day for additional patients other than obstetrical cases.

WANTED — CARPENTERS ON HUNTER STREET BRIDGE. APPLY RUSSELL-TOWSEND CO.
3d72 2694

WANTED — LABORERS ON THE HUNTER STREET BRIDGE. APPLY RUSSELL-TOWSEND CO.
3d73 2613

G.W.V.A. DANCE.
THE WEEKLY DANCE WILL BE HELD IN THE G.W.V.A. HALL ON THURSDAY EVENING. GOOD MUSIC AND REFRESHMENTS. ADMISSION 50 CENTS.
2d-71-2700

TURIN STRIKERS REJECT TERMS

THREE ARMED "RED GUARDS" WERE ARRESTED

(Canadian Press.)

LONDON, Sept. 23.— Referendum among the Turin strikers has resulted in the rejection of the agreement arrived at in Rome between employers' representativs and workers in the metal trades, says a Rome despatch to the Exchange Telegraph to-day. Tuesday night the Royal Guards were fired on, one being killed and several wounded. Three armed "Red Guards" were arrested. At Milan a bomb was exploded on the threshold of the residence of a manufacturer who was a leader of the opposition to the workers' claims. At Savona metal workers have also rejected agreements and maintain their occupation of plants seized.

BANK CLEARINGS FOR THE WEEK

Clearings week ending 23rd September, 1920—$1,005,776.
Same week last month—$892,103.
Same week last year—$756,111.
Same week two years ago—$695,972.

Peterboro' Industrial Exhibition Notes

The Exhibition will be continued in its entirety until Ten o'clock To-night.

None of the Exhibits in any of the Buildings will be Removed until To-morrow.

If there is any one left in the City who has not seen the Fair, come down To-night. It's worth your time.

To-night's your Last Chance for this year. Come along, and see the Fastest Growing Fair in any of the Smaller Cities in the Province.

Norwood Correspondence

NORWOOD, Sept. 22.—On Sunday morning the Sacrament of the Lord's Supper was administered in the Presbyterian church. Preparatory service was held on the previous Friday evening.

The Young Women's Mission Band held their first meeting since the holidays on Monday night at the home of the President, Mrs. J. Weir.

The service in the Methodist church on Sunday morning was conducted by Rev. S. Boal, who gave a most impressive address on the subject, "The Leader of Men."

Public Meeting.

On Wednesday evening in the town hall a splendid address was given by Rev. S. Boal, chaplain of the British navy. A fairly good crowd was in attendance, although the time for advertising was short.

Mr. McRae showed two of the government moving pictures, "The Prince of Wales in Canada" and the "Prosperity of Canada."

After the meeting a committee was organized to carry on a campaign for the Navy League, the objective to be $300.

Rev. Terrill was appointed president, Reeve Squire vice-president, Mr. McRae secretary and the Union Bank treasurer.

On Friday evening Rev. Boal gave a banquet in King's hotel to which he invited the Reeve and village councillors, the officers of the I.O.D.E., of the Women's Institute and of the G.W.V.A.

Reeve Squire was toastmaster. Captain Boal proposed a toast to the King and Mr. Squire the British Navy. The first was reponded to by the singing of God Save the King, and the second by Rev. Boal, who has spent thirty-five years in the navy.

'Our Village' was proposed by Mr. McRae and responded to by Councillor Finlay.

'The Press' by Mr. Minore, and responded to by Mr. Harland Keefer.

A toast to the ladies was then proposed by Captain Boal, which was responded to by Mrs. B. W. Squire, Regent of the I.O.D.E. and Mr. Cyrus Johnston, President of the Women's Institute.

An enjoyable evening was spent, which terminated by the singing of the national anthem.

Crossed the Bar.

On Wednesday Mr. Joseph McCracken passed away at his late home on Queen street.

Deceased was in his sixty-sixth year and had been in poor health for a long time.

He leaves a widow and a family of four daughters and three sons, all of whom are away from Norwood except Lyman, the youngest.

The funeral took place on Friday afternoon to the Norwood cemetery.

Deepest sympathy was extended to the sorrowing family in ther bereavement.

Dr. and Mrs. Otto Howson and Master Thomas returned home to Kalamazoo, Mich., on Thursday after spending a couple of weeks with the former's parents, Mr. and Mrs. W. R. Howson.

Rev. Mr. McCormack resigned his pastorate of the Baptist church, on new charge.

Sunday, and leaves very soon for his

Rev. Mr. Terrill attended the District meeting in Campbellford last week.

Mr. Cuthbert has sold his milk business to Mr. Frank Kelly.

Miss Parsons of Toronto is visiting Mrs. A. McMillan.

Mr. and Mrs. Keefer spent last week at Stoney Lake.

Mr. J. McCarthy of Toronto, has been visiting at the home of his brother, Rev. Father McCarthy.

Mr. James Andrews was in Campbellford last week, attending the district meeting of the Methodist church.

James Raddon is attending Peterboro Normal School.

Dr. and Mrs. McNaughton of Cobourg, were in town last week.

Mrs. Swift and Miss Pearl McCracken of New York, and Miss Dolly McCracken of Toronto, are home on acount of the death of their father, Mr. J. McCracken.

Miss Austin has been visiting her sister, Mrs. (Rev.) Terrill.

The Knights of Honour Class of the Methodist Sunday school and their teacher, Rev. Mr. Terrill, spent Friday and Saturday on a trip to Healey Falls.

Mr. and Mrs. R. Tedford spent Thursday in Warsaw.

Mr. Gerald Rogers has taken a position in Trenton.

Miss Beatrice Liscumb is taking a course in the Peterboro Business College.

Mr .and Mrs. Roy Tumulty spent the week end in Madoc.

Mr. Heritage was in Toronto last week.

Miss Kathleen McCarthy has gone to Peterboro to attend the Normal.

Mr. Donald MacNaughton, Peterboro, was in town last week to see his brother, John McNaughton, who is very ill.

Miss Watt of Montreal, is visiting Mrs. P. W. Grover.

Mr. and Mrs. Peacock attended the Port Hope Fair last Thursday.

Mr. Joe Andrews was taken back to the Peterboro hospital on Saturday.

Mr. and Mrs. Thompson were in Madoc last week.

Miss McCoy of the High School staff, was in Toronto for the week end.

Mr. Finlay was in Peterboro on Friday.

Miss Peacock of Port Hope visited her parents last week.

Mrs. D. N. King of Peterboro, is visiting her daughter, Miss Katie Edwards.

Mrs. William Ivey and children returned home on Friday from Detroit where they spent the past five weeks.

Mr. and Mrs. W. Tedford and daughter Ruby visited on Sunday at the home of Mr. and Mrs. Robert Tedford.

Mr. Fred Anderson of Peterboro visited with Norwood friends last week.

Dr. Harold Lees and Mrs. Lees of Ottawa were in town during the week end.

Mr. Norman McKelvie went to Beaverton last week to take a position in the toy factory.

Mr. R. Ennis sold his household effects by public auction last Saturday.

Mrs. Dickson and daughter of England, have returned to Norwood and are the guests of the former's daughter-in-law, Mrs. (Rev.) Dickson.

Mr. R. Deen has taken a position in Webb's Garage.

Mrs. John Marks has returned from a visit in Toronto.

Mr. Cecil Buck of Peterboro spent Sunday at the home of his parents, Mr. and Mrs. Oliver Buck.

Mrs. A. Nixon has been in Peterboro for a couple of days.

WROTE THRICE TO PRESIDENT

NEW YORK, Sept. 22.—Arthur E. Stillwell, a retired railroad man, sees nothing strange in the "voices" E. P. Fischer claims to have heard. He says he himself has been guided for years by unexplained messages. Mr. Stillwell built the Kansas City Southern, and while doing so got a message which told him that the road would suffer great losses if Galveston was made the southern terminal.

Got Good Hints.

"These peculiar, unexplainable messages put into my head a complete and accurate map of the Lake Sabine and Port Arthur region," Mr. Stillwell said, "although I had never seen them. I planned our terminal from this idea, and did not have to deviate from my plans after going to the ground. Following the advice I built a land-locked harbour on Lake Sabine and a seven-mile canal connecting with deep water.

"I constructed the harbour at Port Arthur and the canal absolutely in accord with the messages I had received. Four years were consumed in the work, and it was finished a few days before Galveston was destroyed by the tidal wave that had been predicted." Mr. Stillwell said on one other occasion his business plans had been changed by such peculiar messages. He was born in Rochester, N.Y., in 1861.

Letters to Wilson.

Edward P. Fischer, the New York tennis expert whose postcard warnings of the Wall Street explosion resulted in his detention in Hamilton, Ont., and deportation to New York, wrote three letters to President Wilson during the summer of 1916 saying that he had a "vision" that would terminate the European war.

Secret service men promptly investigated Fischer's writings and reached the conclusion that he was a crank. He was requested to cease his letter writing, and he agreed to desist. His letters started with the salutation "Greetings," as did his postcard warnings.

W. H. Moran, chief of the secret service, said that the three letters are the only ones sent by Fischer to the White House, and that he neither warned the President nor made any threats.

SAYS AIR MAIL IS RUN FOR SPEED, NOT PROFIT.

Chief Construction Officer Asserts it Is Also Building Up Secret Force in Case of War.

SAN FRANCISCO, Sept. 23.—Col. John A. Jordan, chief construction officer of the Aerial Mail Service, when asked if the Aerial Mail paid, said:

"The Post Office Department is not run as a profitable institution. If it were over 80 per cent. of its normal operations would cease and would be continued only in large cities. We do not wish to make the Post Office Department pay, nor could it do so if it tried. Our Post Office Aerial Mail Service, particularly since it came into the hands of Mr. Burleson, is being run with the greatest amount of speed.

"In all matters except the transportation of mail we are strong for economy. We will not risk fifty cents too much on a telegram but instead will put that fifty cents toward letting common people get their mail free of overhead expenses. We are going to get mail through at any cost.

"There is another phase of aerial mail about which people seem to know very little. We are now drilling a large force of pilots and ground men who, in case of an emergency, can be placed at the disposal of Uncle Sam's Army or Navy within forty-eight hours' notice. No nation in the world has such a scheme."

HELP WANTED—MALE

WANTED— BOY ABOUT 15 TO learn grocery business. Apply 168 Charlotte street. 3d 71 2669

SALESMAN—AN OPPORTUNITY is offered men of energy, capacity and character to assist an established house in placing the 8% preferred shares of an established Canadian business. Liberal payment for capable work. Apply in first instance to Box 2659 Examiner. 3d 71 2650

OUR AGENTS, MEN AND WOMEN, without experience, are making $20 weekly in spare time, daytime or evenings, without interfering with regular work, selling Personal Greeting Christmas Cards. Best and largest Canadian selection. No outlay. Write for particulars, or if for agency appointment, send one reference. Modern Art Company, 122 Richmond West, Toronto. 24d 29 2374

SALESMEN— A SELF-RESPECTing salesman whose ambition is beyond his present place, might find more congenial employment with us, and at the same time double his income. We require a man of clean character, sound in mind and body, of strong personality, who would appreciate a life's job with a fast growing concern where industry would be rewarded with far above average earnings married man preferred. Apply A. Smith, 204 Barrie Bldg. 6d 73 6659

FOR SALE

A Medium Sized Plastered House, situated on Water street, five minutes' walk from the Post Office, modern house except furnace. Lot 93 x 115 feet. This property can be purchased at a very reasonable price.

A small comfortable house situated in the west part of the city on Sherbrooke sreet, partly modern, large lot. The property is offered for sale at a low figure, or owner would exchange for a larger place.

For inspection and full particulars of either of the above Real Estate Bargains, apply—

J. T. O'CONNELL & CO.
136 Hunter St. W. Phone 376

AGENTS WANTED

MEN AND WOMEN, NOT TO canvass, but to travel and appoint local representatives, $1,092 and expenses guaranteed first year, with good chance to make $2,600 and expenses. State age and qualifications. Experience unnecessary. Winston Co., Dept. G., Toronto. 9d 11 14 16 18 21 23 25 28 30 77 2479

LOST

LOST—CANVAS COVER FOR waggon. Finder leave at Examiner. 3d 71 6686

LOST — GOLD BRACELET, BEtween McDonnel street and Weller street by way of St. Andrew's church. Valued as keepsake. Reward at Examiner. 3d 73 6725

LOST—WOULD THE PARTY who took the overcoat from the car at George Street Church, Sunday evening, return to the Examiner Office at once and save further trouble. 3d 71 6687

LOST — AT EXHIBITION Grounds in Ladies' Building, a small silver wrist watch with extension bracelet. Finder please leave at Examiner or 325 Sherbrooke street. 1d 71 2729

HOUSES & REAL ESTATE

$800.00 will buy a 4-roomed cottage —1-4 acre land; 4 apple trees; centrally located in Lindsay. Phone 1658J. 6d72 6646

FOR SALE — MEDIUM SIZED house, good locality, central. Sell cheap if sold at once Apply Examiner for address. 4d 72 2650

FOR SALE — THREE SMALL five roomed houses, south end at low prices, on easy terms. Apply 293 Dalhousie street or 'phone 273J 4d 73 2598

FOR SALE—ALL MODERN 7-roomed red brick house with new furnace, stable, garage, and large lot. Apply 577 Concession street, East City. 3d 73 6721

FOR RENT — MODERN SIX roomed brick bungalow, all newly decorated, hardwood floors. Residential district. Seven minutes walk from Post Office. $35.00 per month. Possession about October 15th. 'Phone 1037J or apply Examiner for address. 3d 72 6711

FOR SALE—200 ACRE FARM IN Monaghan, brick house, frame barn good orchard, well fenced, and in good condition, a 100 acre farm in Cavan, 70 acres cleared the rest in wood land and pasture. For further particulars. Apply to R. Moncrief, R. R. No. 5, Peterboro. 3d 71 2648

BOARDERS WANTED

2 BOARDERS WANTED OR young couple for light housekeeping. Apply 604 Downie. 5d 73 6689

NICELY FURNISHED BEDroom for 2 gentlemen with board. Apply Examiner for address. 3d 73 6716

YOUNG GIRL— PREFERABLY student) willing to look after child two evenings a week can have room and board. Reasonable in private family. Apply Box 6723 Examiner. 3d 73 6723

CHINA PAINTING
Mrs. Langley McCarthy
TEACHES BISCOFF'S NEW AND BEAUTIFUL WORK IN CHINA PAINTING

CHILDREN'S AID SOCIETY of Peterborough City and County.

For the Care of Neglected and Ill-treated Children.

Children for Adoption

G. W. POWELL,
Assistant Secretary and Inspector.
588 George street. Phone 1044W.
Office Hours: 12 to 2 and 6 to 8 p.m.

FOR SALE!

Brick Bungalow and one acre good garden land close to factories.

Thirty acres, good brick house and barn, with cement stabling, close to city.

Brick House on Brock street, central; newly decorated. Immediate possession. Party leaving town.

Good 100 acre farm, eight miles from city. Good buildings. Lots of fruit. A snap, $6,000.

SNELGROVE & STOREY
190 CHARLOTTE ST.
Main Entrance, Charlbond Apartments
PHONE 1623j

In Baltimore watermelons are being given away by the hundreds to passers-by and the best price obtained has been $10 a hundred.

FOR RENT

TO RENT— FURNISHED ROOM Apply 189 Brock street. 3d 71 6692

TO RENT—WHOLE OR PART OF house 174 Hunter street east. All modern nice locality. 3d 71 2662

TO RENT — FURNISHED ROOM Apply at 560 Water street. 3d 73 6727

TO RENT—FURNISHED ROOM with or without board. Apply 88 Hunter street. 3d 73 6724

TO RENT—THREE UNFURNISHed heated rooms. Use of bath. Adults only. Apply Examiner for address. 4d 71 6656

TO RENT— TWO COMFORTable furnished rooms, all conveniences. Apply 463 Stewart street. 3d 72 6639

TO RENT — A FURNISHED room all conveniences, with board. Apply Examiner for address. 4d 74 6719

TO RENT—LARGE FURNISHED front room suitable for two in modern refined home. 'Phone 1320W. 3d 71 2667

TO RENT—FURNISHED ROOM for 1 or 2 gentlemen. Central. Apply at Examiner Office for address. 1 2d 76 6591

FOR RENT— PREMISES NO. 389 Water street, heated and suitable for store or office. Apply 437 George street. tf dh

FOR RENT — THREE ROOMS on ground floor furnished complete for light housekeeping in modern home. Good locality. Central. 'Phone 1037J or apply Examined for address. 3d 72 6710

HELP WANTED—Female

WANTED—TWO GIRLS. APPLY Fannings Laundry. 3d 71 2673

WANTED — GIRL TO RUN ELEvator. Apply at once. Rchard Hall & Son. 3d 73 2721

WANTED — WOMAN TO DO housework by day. Telephone 1495J 3d 71 6694

WANTED — A GIRL TO ASSIST with housework. Apply Box 2709 Examiner. 6d 75 270 9

WANTED— YOUNG LADY AS stenographer and cashier. Apply by letter to Grafton and Co. Ltd. 6d 74 2608

WANTED— RELIABLE HOUSEkeeper Three adults near city, good home for respectable woman. Apply Examiner for address. 4d 74 6714

WANTED — SALESLADY WITH millinery experience. Apply The American Hat Store. 3d 68 71 73 2623

GIRL WANTED AT ONCE TO serve in candy store and ice cream parlour, also experienced chocolate dipper. Apply at 331 George street. 3d 71 6691

WANTED—A SMART YOUNG lady wanted for dry-goods and ready-to-wear. With some experience preferred. Apply H. Abramson 378 George street. 3d 71 6693

WANTED

WANTED — WORK BY THE week; (practical nursing preferred.) Apply 'phone 1322J. 3d 71 6672

WANT TO BUY ANY QUANTITY of used stove pipes Address Box 6712 Examiner. 3d 72 6710

WANTED TO RENT — SMALL store with two or three living rooms Central. Apply Box 6720 Examiner. 3d 73 6720

WANTED—BOARD AND ROOM in private family by young lady. Apply Examiner Box 6695. 3d 71 6695

WANTED — BRIGHT BOY TO learn house-furnishng business. Apply at once. Richard Hall & Son. 3d 73 2720

WANTED—THREE FURNISHED rooms for light housekeeping by two business girls. Apply Box 6699 Examiner 3d 72 6699

WANTED—5 OR 6 ROOM TENEment by young couple. To occupy about November 1st. Must be centrally located 'Phone Mr. Stevens, 523. 3d 71 6690

INTELLIGENT PERSON REquired who can devote spare time to submitting our samples to the people he knows or the public. Income $10-$25.00 Weekly payment. Carlton Publishing Co, Greeting Card Publishers, 328 Spadina Ave, Toronto. 20d 87 2611

WANTED— BY A YOUNG MARried couple two or three unfurnished rooms for light housekeeping at moderate rent. Apply Examiner for address. 3d 7: 6679

East City Confectionery

Neilson's Ice Cream always on hand. Also a large supply of Neilson's Willard's and Patterson's Chocolates. Special prices on bars and bulk Chocolates.

VICTOR BOORMAN.

LivePoultry Wanted

Hens, extra fat, 5 lbs. or over; Hens, extra fat, 4 lbs. or over; Spring Broilers, 2½ lbs. or over; Old Roosters, Old Turkeys.

For above we will pay highest market prices delivered at the PETERBOROUGH COLD STORAGE CO. 122 ROBINSON ST. W. SCOTT CO.

H. F. Bartlett, of Bradford, Vt., from less than a quarter of an acre of ground, sold this season seventy bushels twenty-three quarts of strawberries.

FOR SALE

FOR SALE—HENHOUSE ABOUT 7 x 8 'Phone 980M. 3d 71 6682

FOR SALE — ROYAL OAK Heater, 268 1-2 McDonnel street. 3d 71 6675

LADIES' BICYCLE FOR SALE. Apply Examiner for address. 3d 71 2655

WANTED—MEDIUM SIZED IMproved Quebec Heater. Apply 386 Stewart street. 3d 73 5717

FOR SALE—2 GOOD WORK horses, Apply 210 Wolfe street. 3d 71 2646

FOR SALE — HOLSTEIN COW, freshened. Apply Examiner for address. 3d 72 6707

3 SHEDS FOR SALE—'PHONE 525W. after 6 o'clock. No reasonable offer refused. 3d 71 6681

FOR SALE—"FAVORITE" PARlor stove No. 9 also furniture. Apply 283 Wescott street. 3d 71 6696

FOR SALE — GREEN PLUSH couch, ladies wheel, new. Must be sold. 'Phone 1150J. 3d 73 2731

FOR SALE—A RIVERSIDE ARMS double barrel shot gun and case. Apply at 521 Cedar street. 3d 71 6685

FOR SALE — UPRIGHT MAhogany piano. Cheap. Apply 84 Edison avenue. 3d 73 6715

FOR SALE—ROYAL OAK HEATer for sale. Medium size. Apply 704 George street. 3d 72

FOR SALE—GREEN TOMATOES 25c a bushel 35c delivered. Also one heavy working horse, 1,500 lbs. Mr. Huxley, Fradette Ave. 3d 71 2666

FOR SALE—A SUPREME RANGE in first class condition. Apply at 209 Brock street or telephone 883W 3d 71 6620 oh

FOR SALE— THOROUGHBRED Fox Terrier, one year old. For particulars apply Examiner Box 6674 3d 71 6674

FOR SALE—2 GOOD MILCH cows and a pair of geese. Apply Mrs. Chas. Whatley, south of May's School House. 6d 74 6651

FOR SALE — PURE BRED brown leghorn cockerels. Apply 116 Dublin or 'Phone 1202J. 3d 71 2671

FOR SALE —1-4 H. P. ELECTRIC motor only been used a short while. Apply 203 Simcoe street. 3d 72 6706

FOR SALE — ONE MILITARY overcoat size 38, one blue serge middy red serge collar, new, fit 14 years. Apply Examiner for address. 3d 73 6713

FOR SALE— ONE PARLOUR grate heater, one Quebec heater, stove pipes, elbows, T pipe, stove board, one large electric art table lamp 717 eGorge stdeet 3d 72 6709

FOR SALE — WINTER COAT, suitable for small woman or young girl, also man's winter overcoat size 38. Apply Examiner for address. 3d 72 6698

FOR SALE—IRON BED, GAS range, electric iron, chairs, lawn mower, hose, garden tools, etc. 'Phone 70J. 3d 71 6683

FOR SALE—TWO HEFFER calves five months old and one 18 months old. Apply T. Twomey. Wolsley street. 'Phone 943J. 6d 71 6641

FOR SALE — QUANTITY OF household furniture including sideboard, dressing table and washstand and Quebec Heater, Linoleum etc. Apply 515 Albert. 3d 72 6705

FOR SALE—1 HUNDRED COLored views and scope, also house plants, All different kinds out in bloom. Call from five to seven. Apply to Examiner for address. 3d 71 6680

HOUSES FOR SALE

In all Parts of the City
PRICES REASONABLE
And Terms of Payment Easy

BRADBURN, LTD.
332½ GEORGE STREET
Over Merchant's Bank
26-72-3178

TORONTO SAVINGS AND LOAN CO.

NOTICE is hereby given that a Quarterly Dividend of Three per cent., being at the rate of Twelve per cent. per annum, for the three (3) months ending 30th September, 1920, has been declared upon the Capital Stock of this Institution, and the same will be payable at the Offices of the Company in this City on and after the First day of October, 1920.

The Transfer Books will be closed from the 17th to the 30th September, both days inclusive.

By order of the Board.

W. G. MORROW,
Manager-Director.

MAKE AN APPOINTMENT TO SEE THIS

One of the finest built and best laid out Houses in Peterborough—Eight Rooms, Hardwood Floors both up and down stairs, Fire Place, Beautiful Staircase, Mahogany finish, Sun Room, Cellar partitioned off, Fault Cellar, etc. Very large Lot, 220 feet deep. The above was built for the owner, who is still in the place, and can be purchased for $8,200.00. Cannot be built under $10,000.00. Owner working outside the City—does not require the House.

H. J. McCANNON, Phone 749 or 772, 140 Simcoe St.

FOR SALE

$2500.00—Will Buy a Six-Room Brick House, very deep Lot, large Garden—$500.00 down.

$2200.00—Will Buy a Six-Room Brick House, deep lot, large Garden —and $500.00 down.

FIRST CLASS FARM, three miles from Peterborough; good buildings, good water, all workable; must be sold to wind up an Estate.

TAYLOR & HOWDEN Real Estate Dealers **144 HUNTER** PHONE 1452

PERSONAL

PERSONAL — THOUSANDS wealthy memebers wish to marry, also wealthy farmer daughters orphans. Ladies admitted free during this month. Enclose stamped addressed envelope. C. Isherwood, Isherwood P O. Ont 26d-82-6415

MONEY TO LOAN.

We have funds to loan on Real Estate Security at the lowest rates. GORDON & O'BRIEN, Phone 219.

OSTEOPATHY.

DR. E. BRUCE MARSHALL—Osteopathic Physician. Office: 242 Hunter street. Hours, 9 to 11 a.m., 2 to 4 p.m., 7 to 8 p.m. Telephone 116W dtf

DRS. WALMSLEY & SETTLE—Osteopathic Physicians Office in Sun Life Building, corner of Hunter and Water streets. Entrance, 124 Hunter street. Phone: Office 649; Residence, 845. Office hours, 9 to 12 a.m., 2 to 6 p.m. Evenings by appointment.

DR. J. F. O'BRIEN, graduate Toronto Dental College, has taken the office formerly occupied by Dr. McKenty, No. 370 George street. Recently returned from France, with Canadian Army Dental Corps. Open evenings by apointment.

MEDICAL.

DR. BUCHANAN, F. R. C. S., Edinburgh, M.R.C., Eng., L.R.C.P., London. Eye, Ear, Nose and Throat Specialist Hours 9-11 a.m., 2-4 p.m., 7-8 p.m., Phone 519. Office, Corner of Water and Murray Sts.

DR. E. E. HARVEY, Silver Medalist, University of Toronto. Special attention to diseases of women and children Office hours, 1.30 to 6 p.m., 7-8 p.m. Phone 22. Office 212 Brock street.

DR. A. H. ALLEN, M.D.S., D.D.S., L.D.S., Specializing in Pyorrhoea. —Long experience enables me to cure Pyorrhoea successfully in the only proven way, as very many people are finding out. Consult me before having your Teeth extracted for Pyorrhoea. — 148 Charlotte Street (cor. George Street).

BARRISTERS AND SOLICITORS

GORDON & O'BRIEN — Barristers, Solicitors, Notaries, Money to loan on easy terms. Special attention to patents and trade marks. Phone 219.
G. N. Gordon. J. A. O'Brien

S. T. MEDD, Barrister, Solicitor, Notary. Office over Dominion Bank, corner George and Simcoe streets. Telephone No 22. Private funds to loan at current rates upon easy terms.

C. R. WIDDIFIELD, B. A., Barrister etc., and Solicitor for the City of Peterboro. Money to loan. Office over the Bank of Commerce. Phone 55.

PECK, KERR & McELDERRY — Barristers, Solicitors and Notaries Office, 415 Water street, Peterboro Money to loan at the lowest current rates of interest on easy terms of repayment.
F. A. Peck. F. D. Kerr.
V. J. McElderry.

O'CONNELL & CORKERY—Barristers, Solicitors and Notaries Money to loan at lowest current rates of interest. Daniel O'Connell, John R. Corkery. Hunter street two doors west of the post office.

DUMBLE & JOHNSTON — Barristers, Solicitors, etc. Office over the Toronto Savings and Loan Company, 47 George street. D. W. Dumble, K. C. W. Johnston.

A. E. DIXON — Barrister, Solicitor, etc. Offices, corner Hunter and George streets. Entrance next to Madill's drug store.

HALL & HALL — Barristers, Solicitors and Notaries Public, Hunter street, Peterboro, next to St. John's church. Money to loan at lowest rates of interest
F. H. D. Hall. Basil D. Hall.

MOORE & WEARING — Barristers and Solicitors, 403 Water street, opposite the Post Office. Money to loan at the lowest rate of interest. W. H. Moore, K. C., Jos. Wearing, M.A.

R. R. HALL — Barrister, Solicitor, etc., Peterboro, Ont. Office, corner Hunter and Water streets, over the Canadian Bank of Commerce. Trust funds to loan on easy terms of payment.

JAMES FORDYCE STRICKLAND —Barrister, Solicitor, Notary Public. Money to loan. 124 Hunter street, Peterboro. Phone 151.

ARCHITECTS.

W. & WALTER R. L. BLACKWELL —Architects. Office, Bank of Commerce Building, corner Hunter and Water streets. Telephones: Office, 1300J; residence 1272.

W. H. BARRY, Architect—Plans prepared for Monumental, Commercial and Domestic Buildings. Office:—539 Gilmour street. Phone 557W.

Renew your Subscription.

Hugh Scott, a farmer of Taylorville, Ill., picked up a burning can of gasoline to keep his auto from being destroyed. He saved the auto, but lost his own life.

THIS IS A SNAP

6 roomed red brick house on Albert St. large garden 3 piece bath cement cellar $2,000 Must be sold quick.

—by—

T. WALKER & CO.
163 HUNTER STREET W.
'Phone 1002.

FOR SALE

TO RENT — 7 roomed flat, ground floor; hardwood floors, mantle; heated. $50 per month. Central.

$2000.00—Buys a house in south end, 3 bed-rooms, room for bath, kitchen, dining-room, parlor, out-sheds; 250 feet deep.

W. H. McILMOYLE & CO.
'Phone 220J—354 Water Street

JUNK! JUNK!!

Highest Cash Price paid for All Kinds of Junk and Bottles. Rags 4c to 5c lb. Also Highest Cash Price for Live Poultry. 'Phone 40w and we will call at once.

Peterboro' Rag & Metal Co
433 Chambers St. W. ROTH, Mgr.

TELEPHONE 790
WHEN YOU WANT YOUR
Piano or Organ Tuned
Player Pianos a Specialty
ALL WORK GUARANTEED
W. H. Cunningham 563 Weller St.

BARBEAU'S CARTAGE

All kinds of Moving and Carting by careful and experienced men. A new Motor Truck has been added to our equipment which will enable us to give better service than ever to our Patrons. Satisfaction Guaranteed. No distance too far. New furniture Van. Largest in the city. Household effects moved with care.

A. BARBEAU

Railway Time Tables

GRAND TRUNK RAILWAY.

Corrected to Date.

No. 96—8.10 a.m., for Port Hope and Toronto.
No. 93—8.20 a.m, for Lindsay, Blackwater Junction, Orillia, Midland North Bay and Toronto
No. 98—9.25 a.m., for Hastings, Campbellford, Belleville and points on Main Line East.
No. 369—8.30 a.m., for Lakefield.
No. 92—12.04 p.m, for Lindsay, Port Hope, Toronto, Buffalo, making connections with International Limited for London, Detroit and Chicago
No. 371—12.15 p.m., for Lakefield.
No. 100—2.00 p.m, for Hastings, Campbellford and Belleville
No. 95—5.40 p.m., for Lindsay, Orillia, Midland, North Bay and Toronto.
No. 94—9.10 p.m., for Port Hope, Montreal and Boston.
No. 373—5.30 p.m., for Lakefield.
No. 99—8.19 p.m, for Lindsay

CANADIAN PACIFIC RAILWAY

Corrected to Date.

GOING EAST—

*8.20 p.m., — Indian River, Norwood, Havelock and Tweed
**11.48 p.m.—Norwood, Havelock, Kingston, Smith's Falls, Perth, Montreal, Quebec, St. John's, N.B., Boston, and New York.
*1.30 a.m. — Havelock, Tweed, Kingston, Perth, Smith's Falls, and Ottawa.
**11.59 a.m. — Norwood, Havelock, Bonarlaw, Tweed, Perth, Smith's Falls, Ottawa, Montreal and intermediate stations.
***11.59 a.m. — Norwood and Havelock.

GOING WEST—

*4.05 a.m. — Toronto, Owen Sound, Guelph, Goderich, Hamilton, Buffalo, New York, Galt, Woodstock, St. Thomas, London, Chatham, Detroit and Chicago.
**5.03 a.m.—Myrtle and North Toronto.
**7.35 a.m. — Toronto, Hamilton, Buffalo, Rochester, Boston, New York and intermediate points between Peterboro and Toronto.
**9.35 a.m. — Lindsay, Orillia, Port McNichol and intermediate points.
**3.20 p.m. — Toronto, Hamilton, Brantford, Buffalo, New York, Guelph, Galt, Woodstock, London, Windsor, Detroit and Chicago, and intermediate points between Peterborough and Toronto.
**6.50 p.m.—North Toronto, Lindsay, and intermediate points.
***3.20 p.m., Toronto and intermediate points.

*Daily.
**Daily except Sunday.
***Daily except Saturday.
****Sunday only.

RESULTS OF HORSE RACES AT THE EXHIBITION YESTERDAY AFTERNOON

THE RACES WERE KEENLY CONTESTED — TWO TROTTING RACES AND A RUNNING RACE

Hazel M., owned by J. Sutherland, of Peterborough, in the 2.15 class; Lena Rivers, owned by W. H. Elmhurst, of Keene, in the 2.35 class, and Red Admiral, owned by M. Dirno, of Cobourg, in the running races, took first money in the races at the Exhibition yesterday afternoon.

The first two heats of the 2.15 class saw Hazel M. and Rena Bison running close for first place, but as the race went on Hazel M. took the lead, and after hard fighting, left the Saskatoon horse in second place.

In the 2.35 class Lena Rivers and Dean Tod fought hard for the first money with Doris Patch leading the rest of the field.

The running races were a slight disappointment as the entries did not show the speed which was expected.

Following are the results of the races by heats:

2.15 Class.

1.—Hazel M., J. Sutherland, Peterborough	1	2	1	1
2.—Rena Bison, Chapman, Saskatoon	2	1	2	2
3.—Betty D., F. Montgomery, Peterborough	3	3	3	3
4.—Helen M., J. Sutherland, Peterborough	4	4	4	4

Time—2.14½, 2.17¼, 2.17½, 2.17.

2.35 Class.

1.—Lena Rivers, W. H. Elmhurst, Keene	2	1	1	1
2.—Dean Tod, R. Elmhurst, Keene	1	2	2	2
3.—Doris Patch, S. J. McMillan, Campbellford	5	3	3	3
4.—Little Wana, B. Stapleton, Newcastle	3	4	4	4
5.—Hal Patchen, H. Elmhurst, Keene	4	5	5	5

Time—2.29½, 2.30, 2.30, 2.30.

Running Races.

1.—Red Admiral, M. Dirno, Cobourg	1	1
2.—Dr. Nolan, J. McIntosh, Cobourg	2	3
3.—Lady Orben, J. McIntosh, Cobourg	4	2
4.—Old Cork, V. Boundarry, Port Hope	3	4

The vaudeville was repeated to the approbation of the spectators.

Starter, Dr. Sinclair of Cannington; Timer, G. White, Judges, J. M. Brooks and G. White. Starter of running races, C. Stapleton.

PRIZE-WINNERS AT THE EXHIBITION

Fruit.

Collection export apples—1, Thomas Thompson (Hiawatha).

Collection dessert apples—1, J. C. Hancock.

Collection cooking apples—1, J. C. Hancock.

Northern Spys—1, W. Stemkrauss; 2, T. Thompson; 3, R. G. Leggatt.

Rhode Island Greenings—1, T. Thompson.

Bottle Greenings—3, J. C. Hancock.

Yellow Bellflowers—1, T. Thompson; 2, W. Steinkrauss.

Apples, any other variety—1, C. E. Moore; 2, M. H. Johnston; 3, J. C. Hancock.

Crabapples—1, J. C. Hancock; 2, John Edgar; 3, Oke and Hagerman.

Grapes, collection—1, C. F. Kitney.

Fleamish Beauty pears—1, T. Thompson; 2, S. D. Carver.

Clapp's Favorite pears—1, M. H. Johnston; 2, S. D. Carver.

Ben Davis—1, R. G. Leggatt; 2, R. Stenton (R. R. No. 11).

Gold Russet—1, T. Thompson; 2, J. C. Hancock; 3, Mrs. F. Cairn.

Pewaukee—1, E. E. Harper; 2, J. C. Hancock; 3, R. Stenton.

Mann Apples—1, C. E. Moore; 2, T. Thompson; 3, J. C. Hancock.

Wealthy—1, M. H. Johnston; 2, W. Steinkrauss; 3, T. Thompson.

Tolman Sweet—1, D. H. Smith; 2, R. Stenton; 3, T. Thompson.

Baxter—1, W. Steinkrauss; 2, J. C. Hancock.

Alexander—1, J. C. Hancock; 2, M. H. Johnston; 3, R. G. Leggatt.

McIntosh Reds—1, R. Stenton; 2, R. Leggatt.

St. Lawrence—1, G. H. Simpson; 2, T. Thompson; 3, D. H. Smith.

Snow Apples—1, M. H. Johnston; 2, J. C. Hancock; 3, E. C. Harper.

Starks—1, Oke and Hagerman.

Culverts—1, R. G. Leggatt; 2, J. C. Hancock.

Fine Arts.

OIL PAINTINGS (ORIGINAL).

Portrait—1, Miss E. M. Waddell Orono; 2, Florence M. Bailey.

Figure—1, Miss Waddell; 2, Miss F. M. Bailey.

Animals—1, Miss Waddell; 2, Miss Bailey; 3, Ellen Shearer (Indian River).

Flowers or Fruit—1, Miss Bailey; 2, Miss Waddell.

WATER COLORS (ORIGINAL).

Portrait—1, Miss Bailey; 2, Miss Waddell.

Figure—1, Miss Waddell; 2, Miss Bailey.

Landscape or Marine (Canadian subject)—1, Miss Waddell; 2, Miss Bailey.

Flowers or Fruit—1, Miss Waddell; 2, Miss Bailey.

OIL PAINTINGS (COPY).

Portrait—1, Miss Bailey; 2, Miss Waddell.

Figure—1, Miss Waddell; 2, Miss Bailey.

Animals—1, Miss Bailey; 2, Miss Waddell.

Landscape or Marine—1, Miss Bailey; 2, Miss Waddell.

Flowers or Fruit—1, Miss Waddell; 2, Miss Hanna; 3, Miss Bailey.

PASTEL (ORIGINAL).

Portrait—1, Miss Waddell; 2, Miss Bailey.

Any subject—1, Miss Bailey; 2, H. B. Carte; 3, Miss Waddell.

CHARCOAL, CRAYON OR PENCIL.

Figure—1, H. B. Carte; 2, Miss Waddell; 3, H. Lush.

Landscape (Canadian subject)—1, H. B. Carte; 2, Miss Bailey; 3, Miss Waddell.

Drawing from cast—1, Miss Bailey; 2, Miss Hanna.

Drawing, fruit or inanimate objects—1, Miss Waddell.

Animals—1, Miss Bailey; 2, Miss Waddell; 3, H. Lush.

PEN AND INK.

Figure—1, H. Lush; 2, Miss Bailey; 3, Miss Hanna.

Landscape—1, Miss Bailey; 2 and 3, Miss Hanna.

Ladies' Work.

CENTRE PIECE.

White solid embroidery—1, Mrs. F. J. Jamieson; 2, Miss M. Denne.

Eyelet embroidery—1, Mrs. Jamieson; 2, Mrs. T. Diamond (Cobourg).

Roman cut embroidery—1, Mrs. Jamieson.

Punch work embroidery—1, Mrs. Jamieson.

Cross stitch embroidey—1, Mrs. D. Drummond; 2, Mrs. J. Booth; 3, Mrs. J. Hetherington.

Coloured embroidery—1, Miss M. Denne.

Crochet embroidery—1, G. H. Simpson; 2, Mrs. Peryer.

Stencilled embroidery—1, Mrs. A. M. Lancaster.

LUNCHEON SET.

White solid embroidery—1, Mrs. Jamieson.

Crochet embroidery—1, Grace Patterson; 2, Mrs. Jamieson.

TEA CLOTH.

White solid embroidery—1, Mrs. Jamieson; 2, Mrs. Drummond.

Eyelet embroidery—1, Mrs. Jamieson; 2, Mrs. Diamond.

Crochet embroidery—1, Grace Patterson; 2, Mrs. Jamieson.

TABLE MATS.

Embroidered—1, Mrs. Jamieson.

Crochet—1, Mrs. Diamond; 2, Mrs. J. W. Lillico.

TEA COSY.

White solid embroidery—1, Mrs. Diamond; 2, Mrs. Jamieson.

Roman cut embroidery—1, Mrs. Diamond.

Crochet embroidery—1, Mrs. Diamond; 2, Miss Denne.

COUNTERPANE OR QUILT.

Embroidered—1, Mrs. E. W. Watson.

Knitted—1, Mrs. J. A. Carle; 2, Mrs. Jamieson.

Crochet—1, Mrs. Jamieson; 2, Mrs. D. Kennedy.

Silk piece work—1, Mrs. Chalmers; 2, Miss K. Clancy.

Cotton piece york—1, Mrs. Kennedy; 2, Mrs. F. C. Cann.

Wool piece work—1, G. H. Simpson; 2, Mrs. Jamieson.

PILLOW CASES.

Embroidered—1, Mrs. Diamond; 2, Mrs. Drummond.

Crochet—1, Miss E. Robson; 2, Mrs. Law.

PIN CUSHION.

Embroidered—1, Miss Denne; 2, Mrs. Jamieson.

Crochet—1, Mrs. Jamieson.

TOWEL.

Embroidered—1, Mrs. Jamieson; 2, Mrs. Law.

Darned—1, Mrs. Jamieson; 2, Mrs. Diamond.

Crochet—1, Mrs. Jamieson; 2, Mrs. Diamond.

NIGHT-GOWN OR CORSET COVER.

Embroidered—1, Miss Denne; 2, Mrs. Drummond.

Crochet—1, Mrs. Booth; 2, Miss Claney.

HANDKERCHIEF.

Hemstitched—1, J. A. Carle; 2, Mrs. Jamieson.

Tatted—1, Mrs. Lillico; 2, Mrs. Chalmers.

Crochet—1, Mrs. Chalmers; 2, Mrs. Jamieson.

BAG.

Crochet—1, Mrs. Jamieson; 2, Mrs. Booth.

Seed—1, Mrs. Cann.

Bead—1, Miss Denne.

Home-spun—1, Miss Denne.

BED-ROOM SLIPPERS.

Knitted—1, Mrs. Drummond.

Baby's crochet jacket—1, Mrs. Booth.

Baby's crochet bootees—1, Mrs. Chalmers; 2, Mrs. Booth.

Baby's crochet bonnet—1 and 2, Mrs. F. Manley.

Baby's knitted jacket—1, Miss Denne; 2, Mrs. J. Higgins.

Baby's knitted bootees—1, Miss Denne; 2, Mrs. Jamieson.

Baby's knitted bonnet—1, Miss Denne.

Baby's embroidered dress—1, Miss Denne.

Lady's knitted bed jacket—1, Miss Denne.

Lady's crochet bed jacket—1, Mrs. Higgins; 2, Mrs. Jamieson.

Lady's knitted sweater coat — 1, Miss Clancy; 2, Mrs. Higgins.

Knitted socks—1, Miss Denne; 2, Mrs. Jamieson.

Knitted bed socks—1, Miss Denne.

Crochet bed socks—1, Mrs. Diamond.

Knitted mitts—1, Mrs. Jamieson.

Best collection knitted edgings and insertions—1, Mrs. Jamieson; 2, Mrs. Chalmers.

Best collection crochet edgings and insertions—1, Mrs. Diamond; 2, Mrs. Jamieson.

Window curtains—1, Mrs. Law.

Crochet—1, Mrs. Jamieson; 2, Mrs. Diamond.

Darned—1, Mrs. Cann.

Rug or floor mat, hand made—1, Miss Denne.

Best specimen of plain sewing—1, Mrs. Jamieson.

Best collection of ladies work—1, Miss Denne; 2, Mrs. Jamieson.

OUTRAGES INCREASE.

Crisis is Impending in Ireland—Police Too Active.

(Special to the Examiner).

LONDON, Sept. 23.—Outrages and reprisals throughout Ireland are on the increase. A crisis is impending. The press condemns the police reprisals.

For Kidney Trouble & Rheumatism

Dr. Banta's Kidney and Rheumatic Pills

For Sale by All Druggists

Will Relieve BACKACHE, KIDNEY TROUBLE AND RHEUMATISM. If you are suffering from any of these Diseases, TRY THEM. They have NO EQUAL.

VOICE OF THE PEOPLE

Editor of The Examiner.
September 22, 1920.

Sir,—While a visitor to Peterborough and interested in flowers and plants, I visited the Peterborough Exhibition, and was greatly disappointed with the showing that was made by the professional florists, as there was not any competition in any of the classes. The exhibit that was put up by Jordan Bros. in all classes was very good for a place the size of Peterborough, but I think that other florists in the place could have put up something in some of the classes, even if it was not as good as Jordan's. In going through the tent for the first time, whichever way you look, it seems to be nothing but Jordan Bros. I admit that it is late in the season for outside stock and between seasons for inside stock, but there can be no excuse for the exhibits of made-up work, as I think there seems to be quite a number of florists in Peterborough. In the amateur classes, the flowers were exceptionally good for so late in the season, asters showing up to perfection, and great credit should be given to the amateur exhibitors, as without the mthere would be very little to see in the tent. I also think it is a great improvement to have birds in the flower exhibit, as birds and flowers go so well together. I visited other sections of the Fair, and thought everything very good, but as I am not interested in other exhibits as I am in flowers, will not write of them. Should be pleased if you can find space in your paper to publish this, and get the florists working, and if I am in Canada next year, I shall try and visit Peterborough, and see if the florists are helping to make their slogan "Say it with Flowers."—Yours as a well-wisher,

John. A. Schwarts.
Fifth Ave., New York, N.Y.

Makes Hair Grow

All drug stores sell DELMAY'S FRENCH HAIR TONIC, and it is guaranteed to grow hair or money back.

The time to take care of your hair is when you have hair to take care of.

If your hair is getting thin, gradually falling out, it cannot be long before the spot appears.

The greatest remedy to stop the hair from falling is DELMAY'S FRENCH HAIR TONIC, the Great French Hair Grower, first discovered in Paris. DELMAY'S FRENCH HAIR TONIC furnishes nourishment to the hair roots and acts so quickly that people are amazed.

And remember, it destroys the Dandruff germ, the little pest that saps the life that should go to the hair from the roots.

DELMAY'S FRENCH HAIR TONIC, a positive guarantee to remove Dandruff, is sold by first-class druggists under stop falling hair and itching scalp in ten days, or money back. A bottle costs $1.00.

WORLD HAPPENINGS

(Canadian Press.)

ROME, Sept. 23.—D'Annunzio selects his cabinet for a provincial government of the regency for Quarnero.

RESISTED ARREST.

(Canadian Press.)

DUBLIN, Sept. 23.—Office report finds Lynch was killed resisting arrest.

TRAIN LEAVES RAILS.

(Canadian Press.)

PHOENIX, Ariz., Sept. 23.—Cox's special train leaves the rails. His party was badly shaken up.

AEROPLANE FELL.

(Canadian Press.)

OTTAWA, Sept 23.—G. Amy, jeweler, Shawville, Que., killed, and Lieut. Jack Drummond badly injured when the engine stalls on aeroplane at the fall fair here.

HEAVY PROPERTY DAMAGE.

(Canadian Press.)

BALBRIGGAN, Sept. 23.— Irish town of Balbriggan is scene of utter desolation. Estimated damage is a million dollars.

HOSTILITIES RE-OPENED.

(Canadian Press.)

WARSAW, Sept. 23.— Lithuanians guns open on the Poles. Little time lost in re-opening of hostilities.

TOWN IN FLAMES.

(Canadian Press.)

DUBLIN, Sept. 23.—Town of Malbay, County Clare, reported in flames. Civilians fire on police, killing five. Bloody battle follows.

PRISONERS TAKEN.

(Canadian Press.)

WASHINGTON, Sept. 23.— Alexandrovsk, town on Dneiper river, captured by Gen. Wrangel's troops. Ten thousand prisoners and many guns taken.

KEENE NEWS

KEENE, Sept. 22.— Mr. William Wedlock, Sr., of Peterborough, spent Sunday at the home of his son, William, Jr.

Miss Agnes Lumsden was shopping in Peterborough last Thursday.

Miss Annie Burley and brother Cecil attended the Peterborough fair Tuesday and Wednesday.

Miss Alice Lumsden returned on Saturday from Toronto, where she spent the past week visiting friends.

Miss Evelyn Shearer returned on Saturday from Toronto and Kincardine, where she spent the past two weeks with friends.

Rev. D. D. MacDiarmid of Wick, was renewing acquaintances in the village a few days this week.

Mrs. William Nelson spent the week end with friends near Lakefield.

Mr. and Mrs. Rev A. K. Edmison and children of Woodville, visited at the home of Mr. and Mrs. Guilbert Howson a few days the past week.

Mr. Percy Skinner of Niagara, was a guest a few days last week at the home of his uncle, Mr. James McNeil.

Mrs. R. N. Johnston has purchased the property belonging to the estate of the late Mrs. Peter MacNeil.

Miss Kate Shearer is spending two weeks' holidays at Kincardine and Toronto.

Mr. James Edwards, who has been very ill the past week is recovering nicely.

Mr. James Secord spent Sunday with friends at Hastings.

Mr. and Mrs. George McCartney and daughter Kathleen, of Bethany, spent a few days the past week at the home of Mr. James McNeil.

Mrs. James Shearer was in Lakefield over the week end.

Mr. and Mrs. Guilbert Howson spent Sunday with friends in Warkworth.

Mr. Harry Nelson of Toronto visited a few days last week at the home of Mrs. William Nelson .

The marriage was solemnized at the George street parsonage by Rev. Young on Friday afternoon of last week of Mr. Roy Kempt to Miss Cora Speirs of Lang. Following the ceremony the bride and groom motored to the home of the bride's parents, Mr. and Mrs. William Spiers, where an elegant dinner was served to immediate friends. Mr. and Mrs. Kempt have gone to housekeeping in the Kempt homestead on Rice Lake.

Mrs. William Wedlock and sons, Irwin and Thomas, Mr. and Mrs. William Jeffries and little daughter Audrey of Peterborough, were calling on friends in the village on Sunday.

Mrs. May Kingley, who was seriously ill during the past week, is improving slowly.

Word was received by the friends of Mr. and Mrs. Harry Howson of the serious illness of Mrs. Howson with appendicitis at their home in Manitoba during the past week.

L.O.L. 494 held an R.A.P. meeting on Wednesday evening of last week, which was very much enjoyed by all those present. The members of the lodge wish to thank the visiting members for their assistance in the work.

The maangement of the Keene Fair, which will be held on Oct 5-6, are busy making preparations for the event.

NO TROUBLE TO KEEP SKIN FREE FROM HAIRS

(The Modern Beauty.)

There is no need for any woman to countenance superfluous hairs, because with a paste made by mixing some powdered delatone with water it is easy to get rid of them. The paste is applied for 2 to 3 minutes, then rubbed off and the skin washed. This treatment will rid the skin of hair without leaving a blemish, but care should be taken to see that you get real delatone. Mix fresh as wanted.

WRANGEL ROUTS REDS.

(United Press).

LONDON, Sept. 23. — Wrangel routs the Reds in the Crimea and enters Ukrania.

DRUG TRAFFIC IS MUCH CURTAILED

OTTAWA, Sept. 22.—By an order printed in a special issue of The Canada Gazette some very far-reaching regulations affecting the drug traffic in Canada go into force immediately. Every doctor and druggist within the Dominion is to be circularized, with a view to rounding up drug addicts, and measures are to be adopted which will make the carrying on of illicit drug traffic practically impossible.

That the Government health officials are sincere in their effort to clean up the drug evil, and that they are having wonderful success, is shown by some figures given out yesterday. Compared with the three months ending June 30 last year, the amount of cocaine imported into Canada for the same period this year has dropped from 2,373 ounces to 605 ounces. Cocaine has dwindled from $12,384 worth to $5,816 worth. Morphine and opium have both dropped away down in importation.

Evidence that certain porters and news agents on Canadian railways are implicated in the carrying of drugs across Canada has reached the Federal health authorities here, and immediate action, it is stated, will be taken.

LOOKING FOR THE REMAINS.

(Special to the Examiner).

LONDON, Sept. 23.—Physicians ask permission to examine MacSweney's body after death to study the effects of the long fast.

ONLY TABLETS MARKED "BAYER" ARE ASPIRIN

Not Aspirin at All without the "Bayer Cross"

For Colds, Pain, Headache, Neuralgia, Toothache, Earache, and for Rheumatism, Lumbago, Sciatica, Neuritis, take Aspirin marked with the name "Bayer" or you are not taking Aspirin at all.

Accept only "Bayer Tablets of Aspirin" in an unbroken "Bayer" package which contains complete directions. Then you are getting real Aspirin—the genuine Aspirin prescribed by physicians for over nineteen years. Now made in Canada.

Handy tin boxes containing 12 tablets cost but a few cents. Druggists also sell larger "Bayer" packages.

There is only one Aspirin—"Bayer"—You must say "Bayer"

Aspirin is the trade mark (registered in Canada) of Bayer Manufacture of Monoaceticacidester of Salicylicacid. While it is well known that Aspirin means Bayer manufacture, to combat the public against imitations, the Tablets of Bayer Company will be stamped with their general trade mark, the "Bayer Cross."

A Quick Transition

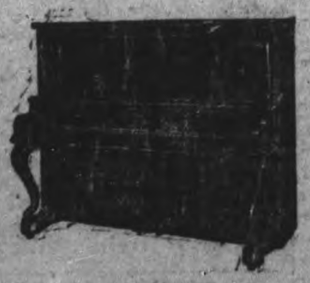

If you have no acquaintance with the GREENE PIANO you have but to SEE it and HEAR it to KNOW it and LOVE it. The graceful lines of the case on the

GREENE PIANO

First attract the eye, hearing it's clear liquid tone satisfies the ear, You then feel that you know the Piano you want because you have fallen in love with it. Further, when you are told its moderate price, and find you can buy it on very easy terms of payment, that settles it.

Won't you call at our Store and get acquainted ?

The J. M. Greene Music Co.,
LIMITED.
"The Home of Good Music" *Charlotte St.*

G-920

Real Economy in Clothes Means

—the purchase of the greatest amount of style, of wear and of satisfaction in the wearing for the given price.

FASHION-CRAFT

Clothes—for men who know—have established a solid name for just such economy.

300 shops in Canada specially feature Fashion Craft Clothes. When buying, look for the Label.

SOLD LOCALLY BY

JACK PRIMEAU
140 HUNTER STREET

It Is Not Enough

to have the bowels move. It is more important to persuade liver, kidneys, skin, and bowels to act in harmony and against self-poisoning. BEECHAM'S PILLS act favorably upon all organs concerned in food-digestion and waste-elimination; they remove causes as well as relieve symptoms.

BEECHAM'S PILLS

Worth a Guinea a box.

Sold everywhere in Canada. In boxes, 25c., 50c.

Evening Examiner

Phones—Editorial 1601, Business Office 1600. Private Branch Exchange to all Departments.

The Examiner is a Member of the Audit Bureau of Circulations.
The Daily Examiner, published every lawful evening by The Peterborough Examiner, Limited. Office—419 George Street.
The Weekly Examiner, published Thursday Morning.
Daily Examiner by mail $4.00 per year
The subscription price of The Daily Examiner is $3.00 per annum; that of The Weekly Examiner, $1.50.

U. S. REPRESENTATIVES
Special U.S. Representatives: W. H. Stockwell, 629 People's Gas Building, Chicago, Ill. New York—Chas. P. Miller, 225 Fifth Ave.
Advertising Rates on Application.
B. M. GLOVER, Managing Director.

"Peterborough Presents Possibilities Unsurpassed."

THURSDAY, SEPT. 23RD, 1920.

NO ELECTION YET.

Prophecies of an early general election in the Federal field have been frequently made by newspapers and individuals in the past few weeks, but these predictions are discounted by the speech made at Sherbrooke by Hon. C. C. Ballantyne, in which he declared that there would not be an election until the life of Parliament had fully expired. As this declaration was made at a public meeting, at which Premier Meighen himself was present, the Minister of Marine and Naval Affairs must be considered as speaking officially in announcing the intention of the government to remain in office as long as possible without giving the people a chance to express their views via the ballot box. The result of the by-election this week will be employed by the Government as a proof of the confidence of the country—a very slender thread, it is true, but it affords the administration a measure of comfort, especially as a defeat would have made the task of clinging to the reins of power even more uncomfortable than it is under present conditions. Hon. Mr. Ballantyne has left no doubt as to the Governments' intention to avoid an appeal to the country as long as is possible.

THE POLITICAL SITUATION.

The probability that the victory of the Government in Monday's by-election will hasten the holding of the by-election in West Peterboro adds interest to the announcement that the Independent Labour Party has practically decided to nominate a standard-bearer to represent Labour in the coming fight. The Farmer-Alliance is completely shattered so far as West Peterboro is concerned. Not only has there been failure to agree upon a joint candidate but the rupture has grown so serious that both wings will have candidates in the field. The Farmers have already made their selection and it is expected the Labour party will lose no time in following their example. The splitting up of the opposition must be a welcome augury for the Government for the only apparent chance that the Meighen Administration has of being returned is that the many different factions that are opposed to the Government will defeat the common purpose by failing to unite their forces. The more groups that place candidates in the field, the more vigorous will be the Government's hope of being sustained in a general election. If too many cooks spoil the broth it is equally true that too many candidates will spoil the chance of giving Canada an efficient and live government.

THE EXTRAVAGANT CANADIAN.

Several years ago, when the high cost of living was beginning to be the subject of discussion, Sir Thomas Lipton, famous as a grocer and yachtsman, visited Toronto, and, as a matter of course, was interviewed by a reporter, says the JJournal of Commerce. Asked what he thought of the increased cost of living, he replied, "How ca nit be otherwise when there is such extravagance? At my breapfast at the hotel this morning threepence worth of butter was put on my plate." Lady Burnham, wife of the journalist peer who headed the Imperial press delegation, has observed the same feature of Canadian life, not with reference to butter only, concerning which Sir Thomas Lipton spoke so feelingly, blt with reference to the supply of foodstuffs generally in public places. Lady Burnham's opportunities for observation were probably confined to the highest class of hotels. There are many hotels and restaurants in Canada at which there is no room for complaint thta the portions furnished the customer are too large. But as respects the higher class hotels, what she has said has too much truth in it. Great extravagance is exhibited in the serving of portions of food larger than the guest desires and larger than he consumes. The cost of living at these luxurious establishments must under the best conditions be high now. That is all the more reason why it should not be needlessly increased by the waste of food which takes place. There are many of the hotels that might advantageously take the hint which the English lady has offered. Smaller portions with lower prices would give the guest all that he really desires, save his money, give the hotel a fair profit and prevent the waste that is now so prevalent as to attract the notice of visitors, especially those from the mother country, where war-time conditions produced restrictions in the interest of economy far beyond anything applied in aCnada.

THE SHOE INDUSTRY OF CANADA AND PRICES.

There is admirable frankness of statement and much of useful suggestion in the advertising campaign which the Shoe Manufacturers of Canada are conducting in the newspapers. The shoe industry is one of the most important of the industries of this country. Many millions of capital are invested and many thousands of men and women are employed in developing. The product of this industry takes first place with the best in the world. Yet, largely because of present prices and a general misconception due to lack of knowledge of the facts, there has been an inclination in some quarters to regard the shoe manufacturers as grasping and arbitrary in fixing and demanding too great a profit on their goods. War work made millionaires of some men associated with industry and finance in Canada, as it made millionaires in other countries; war work and war conditions, and other conditions, also greatly favored many men who, through inability or force of circumstances, were conspciuously unsuccessful in peacetime business. But where are the millionaires in the shoe industry of Canada? Not one. If the profits were exorbitant there would be dozens of millionaires. Investigation by the Reconstruction Association, to which publicity was recently given, shows that the most successful of the shoe industries yielded less than 5 1-2 per cent. on the investment—a yield that would not be satisfying to the average investor. The general public are therefore apparetly beginning to take a reasonable view of the situation. They see in the high cost of raw materials, in the increased wages, in the awkward restrictions of labor and in the soaring increases in general overhead expenses, ample justification for the increased price of the product, They are beginning to understand that the increased prices are unavoidable and do not represent unreasonable profits to the manufacturers.

The campaign in the Press of Saturday was devoted to the situation of the present. Some people are hopeful of an immediate material decline in prices. There may be, there undoubtedly will be, a slump in the price of some products, but the most reliable authorities agree that, generally, prices will be maintained at much the present level until the raw materials now in stock are worked out; and it will be admitted that this is a natural belief and an accurate estimate. Otherwise disaster would follow in whatever industry a serious slump in prices affected. The shoe manufacturers, speaking, it is reasonable under the circumstances to assume, from the broader standpoint, say there is little likelihood that shoe prices will be very much lower than at present, for some months to come at least. In any event, they continue, any reduction that the manufacurer may be able to make to the retailer will be slight; on the other hand, there is a possibility that prices on some styles may be higher. The retailer bases his prices on what he pays the manufacturer; and the manufacturer, in turn, is dependent on the cost of leather and other things as wel as of labor. The manufacturer buys the materials months before the shoes are on the feet, and the price of the shoes is naturally regulated by the cost of the materials of which they are made and of the handiwork expended on them. The logic of the facts is irresistible. If the price of raw materials keep up, if wages are to continue as at present and labor restrictions maintained, it is unreasonable to expect a reduction in the price of the finished product. The manufacturers —and there are none who follow the markets more closely than the manufacturers—do not apparently look for a general reduction in the cost of the raw material they use. That may not appeal to sentimentalists; it may not be welcome news; it may be disappointing to some who had other expectations; but the people who are inclined to adopt the sane view of the present general situation as to prices and market values have been adding very largely to their number lately. The advice given by the shoe manufacturers, and it is given in all sincerity, will therefore, we believe, be quite largely accepted: "Buy now any shoes you need for "yourself or your family. Don't buy "extravagantly or recklessly, but do "so carefully and judiciously." Again, "He (the retailer) knows, as we do, "that if the public demand for foot-"wear suddenly started up abnormal-"ly, scarcity of shoes and higher prices "would probably result. This is a sit-"uation that should be mutually avoid-"ed, and will be if you buy what shoes "you need as you need them." In thus taking the public into their confidence, the shoe manufacturers are doing their part to bring about a better understanding and a better feeling between the consumer, the retailer and the manuafcturer—to establish a relationship in which there can be confidence and good will.

Real Satisfaction!

Enjoy them to-day

PLAYER'S
NAVY CUT
CIGARETTES

ENTER THE "CHRONICLE" CONTEST AND GET ONE FOR NOTHING
MASSEY BICYCLES
Ask the man that owns ones
WHITE BROS.
Phone 697
Fully Equipped Repair Dept. 174 Hunter St. Opp. Oriental

EDWIN ELCOME
—TAXIDERMIST—
Heads, Animals, Birds, Fish, Etc., Mounted Artistically and Permanently.
DEER HEADS, MASKINONGE, BASS AND TROUT OUR SPECIALTY.
692 HARVEY STREET
PETERBOROUGH, Ontario.

Renow your Subscription.

THAT SON-IN-LAW OF PA'S The Professor Shocks Pa's Modesty - - - - - - BY WELLINGTON

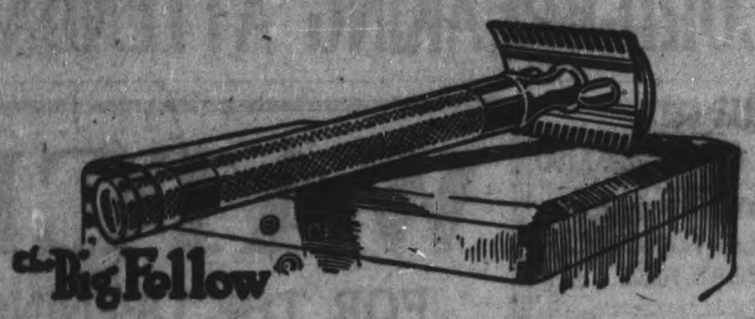

Evolution—
The Survival of the Fittest

Until the introduction of the Gillette Safety Razor, no man dared to shave without stropping his razor. Now mark the tremendous progress that has been made in shaving methods within a generation!

20,000,000 Men Use the Gillette Today

Today, twenty million men never think of stropping or honing, because they find, with the keener edges of the Gillette Blade, the necessity has vanished.

It is evolution—the survival of the fittest. Away with all unnecessary parts, strops, hones, etc. They are becoming as obsolete as the starting crank on an automobile.

The "Big Fellow" Gillette Safety Razor, shown above, is the latest evolution. It was created to meet the needs of men who want a sturdier, heavier handle than that of the Standard Gillette.

But you had better see the whole Gillette line at your nearest dealers', and make your choice. The price is $5. per set.

MADE IN CANADA

No Stropping — Gillette TRADE MARK — No Honing

KNOWN THE WORLD OVER

734

LEAGUE OF NATIONS HAS MERCHANT MARINE

(United Press)

LONDON, Sept. 22.—The League of Nations has a Merchant Marine.

To date, no less than fifteen cargo and passenger carrying vessels are chartered by the League of Nations and either are, or soon will be, plying regular trade routes.

Expediency, rather than a desire to operate a merchant marine, was the cause of the venture, according to Dr. Fridfjof Nansen, Artic explorer, statesman and relief worker, who is the self-appointed director of the League of Nations fleet. This is how it happened.

Some few months ago Dr. Nansen found himself appointed to the job of repatriating some half millions prisoners of war to their native lands. Half of these were in Russia—from the Baltic to the Urals—the remainder in prison camps of the Central Empires and France. Unable to arrange for the transportation, Dr. Nansen decided to charter steamers to ply between Hamburg and other German ports and Baltic seacoast cities. The vessels were to carry Russians on one lap of the journey and a return cargo of Germans and Austrians.

During the course of negotiations it developed that many of the Russian prisoners confined in Germany and France hailed from Eastern Siberia. To transport them across Russia via land was an impossible undertaking. Consequently, two chartered vessels have been routed to Vladivostok via the Mediterranean and Indian Oceans.

In order to lessen the expenses of the undertaking, agents of the League have been scouring Germany for cargoes to carry in addition to the prisoners. For three weeks freight solicitors searched Germany for a cargo to carry a ballast to the Orient. Finally a cargo of salt was secured.

Because of the comparitatively short voyages, it is not necessary to carry cargo on the trip between Baltic and North Sea ports.

According to Dr. Nansen, inconceivable difficulties are encountered in the work. Ships were not securable from any of the governments immediately concerned in the movement of prisoners. France was not anxious to release the thousands of Russians held by her. The majority are engaged in road making in Algeria and other French possessions.

The Soviets, Dr. Nansen avers, have been far more considerate in co-operating with the work than any of the other governments. On the other hand they have been limited by obstacles presented because of the attitude of the Baltic states, the Siberian Government and Japan.

Although the work of repatriation has been greatly hampered, it is now progressing favorably and Dr. Nansen, and his colleagues hopes to have the movements well under way this fall. Because of the poorly clad and weak physical condition of many of the prisoners, projection of the work into winter would cause great hardships and suffering.

The League has secured about $2,500,000 to carry on the work.

A "little BOVRIL" Keeps the Doctor away

KEEP fit by taking Bovril; it is not only nourishing but makes other foods nourish you as they should.

The Body-building Power of Bovril is 10 to 20 times the amount taken.

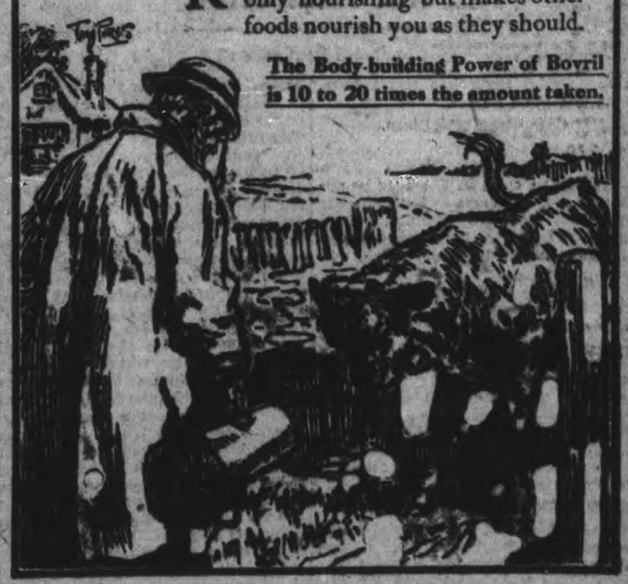

OPEN PLAYGROUND FOR FRENCH TOTS

(United Press)

PARIS, Sept. 22.—The first up-to-date playground for Paris school children has been opened by the representatives of the Junior Red Cross of America here. The new playground is laid out on the terraces of the fortifications near the Porte de Bagnolet. The new playground has been in actual operation for the past three weeks. A large enclosure on the grass-grown terraces of the fortifications has been fenced off.

The playground is large enough to accommodate five hundred children at one time. It is fully equipped, according to the latest American ideas, with swings, trapezes, "giant strides," toboggans, and various athletic paraphernalia. Competent American instructors supervise the play and teach American games and exercises. Every afternoon the children who come largely from the homes of the poor in the Twentieth Arrondissement, are given a hot drink, bread and chocolate.

Assisting the American instructors at the Bagnolet playground are a number of young Frenchwomen who are being trained to carry on the work after the Junior Red Cross of America withdraws. Simultaneously with the opening of the playground in Paris the Junior Red Cross of America has organized four similar projects in the devastated regions, at Reims, Amiens, Rethel, and Guise. Twelve million American school children, members of the Junior Red Cross, have financed the movement.

The program was planned by Colonel Cabot Ward, formerly Park Commissioner of New York City. The direction of the work is now being carried on by Mrs. Alice Ingersoll Thornton, of Washington, D.C. In charge of the Bagnolet playground is Miss E. B. Beal, of Philadelphia.

PLAN FOR BIG HARBOR ON THE DETROIT RIVER

Experts Also Discuss Bridge Proposition at Windsor.

WINDSOR, Sept. 20.—Plans for making a great harbor on the Detroit River at Windsor and Detroit were discussed at a meeting of the Detroit City Plan Commission in the Board of Commerce, at which Charles Evan Fowler, noted bridge and harbor engineer and promoter of the proposed Windsor-Detroit bridge, which is to link the two countries, outlined plants that would assist in developing the water fronts of the cities to enable them to take full advantage of the opportunities the deepening of the St. Lawrence River and the Great Lakes system will afford export trade from this section and the western states and provinces.

The proposed long span bridge that is to be built crossing the river is to be incorporated into the general harbor scheme of the two cities, and it was with this aspect of the situation that Mr. Fowler dealt particularly.

LIVING JUMPS 119 P. C.

NEW YORK, Sept. 21.—A survey of the cost of living issued by the National Industrial Conference Board shows an increase of 104.5 per cent. in the United States in the past six years. Food increased 119 per cent.; shelter 58 per cent.; fuel, heat and light 66 per cent.; and sundries 85 per cent.

STEAMERS LOCK FREIGHT.

(Canadian Press)

WASHINGTON, Sept. 21.—A report from the U.S. Consul in London says that with the volume of available merchant tonnage becoming larger and larger, and the chartering orders more and more restricted, "it is fast becoming a serious problem for British shipowners to find remunerative employment for their steamers."

PILES Do not suffer another day with Itching, Bleeding, or Protruding Piles. No surgical operation required. Dr. Chase's Ointment will relieve you at once and afford lasting benefit. 60c. a box; all dealers, or Edmanson, Bates & Co., Limited, Toronto. Sample Box free if you mention this paper and enclose 2c. stamp to pay postage.

SOVIET GUARDS FOOD.

Drastic Measures Concerning Private Stocks Reported.

WASHINGTON, Sept. 20. — The Department of State received through Baltic channels information that the Bolshevist authorities have adopted drastic measures to enforce the nationalization of food in Petrograd, and that all houses and the streets and yards as well in that city are under close surveillance, and that private food stocks are being confiscated for the use of the Bolsheviki.

The Executive Committee of the Petrograd Soviet has designated three commissars to take complete charge of the enforcement of the prohibitory decree against transactions in food supplies with a view to the monopolization by the Soviet of all private food supplies and food stores.

Further advices to the State Department are that Communist doctrines are being systematically taught to the young people of Petrograd, and it is declared that there are 20,000 who are enrolled in an association, the purpose of which is "education in the Communistic spirit." Sept. 5th last was celebrated in Petrograd as "the day of the international Communistic youth.'

MURINE FOR YOUR EYES — Night and Morning. Have Clean, Healthy Eyes. If they Tire, Itch, Smart or Burn, if Sore, Irritated, Inflamed or Granulated, use Murine often. Soothes. Refreshes. Safe for Infant or Adult. At all Druggists and Opticians.

TO HALT LANDLORDS EJECTING TENANTS

ALBANY, Sept. 22. — Legislation designed to prevent wholesale dispossess proceedings in New York city on October 1 is being hurriedly whipped into shape for enactment at the extra session of the Legislature, which began its deliberations here last night. Already twelve relief measures—nine bills and three memorials—have been introduced in the Senate, and the same number in the House. Chief among the bills is one which repeals the objectionable dispossess law. Sixty thousand dispossess notices face Brooklyn tenants at present. Another bill brings rent increases before the courts for review.

BUY Long-Term Securities NOW

Build an Estate
by Steady Accumulation of Sound Securities

For the building up of an estate, securities of possible appreciative value are, naturally, to be preferred.

Many good bonds, which are just now selling at low prices, may show a substantial appreciation before maturity.

Just now bond prices are unusually low.

$930 used now in the purchase of 1934 Victory Bonds will, at maturity, amount to $2,207.20 providing the interest is saved and invested at the rate of 5½% as the coupons are paid off.

Good judgment recommends the purchase of good long-term bonds at times like the present, when, owing to the scarcity of money, interest rates are high and bond prices low.

VICTORY BONDS are among the best long term securities available. We recommend those falling due in 1933, 1937 and 1934.

Dominion of Canada 5½% Bonds

Victory Bonds Free from Dominion Income Taxes

Due	Price		Yield
Dec., 1922	98	and interest	6.37%
Nov., 1923	98	and interest	6.14%
Dec., 1927	97	and interest	6.00%
Nov., 1933	96½	and interest	5.88%
Dec., 1937	98	and interest	5.68%

Victory Bonds Subject to the Usual Income Taxes

Nov., 1924	97	and interest	6.27%
Nov., 1934	93	and interest	6.24%

We shall welcome an opportunity to serve you in your investment matters irrespective of the amount of your funds.

DOMINION SECURITIES CORPORATION LIMITED.

Established 1901

E. R. Wood - - - President
G. A. Morrow - Vice-President
J. W. Mitchell - Vice-President
W. S. Hodgson - - - Secretary
J. A. Fraser - - - Treasurer
T. H. Andrew - Ass't Secretary
A. F. White - - Ass't Treasurer

HEAD OFFICE: 26 KING STREET EAST TORONTO

MONTREAL BRANCH Canada Life Building R. W. Steele - - Manager

LONDON, ENG., BRANCH No. 6 Austin Friars A. L. Fullerton, Manager

HASTINGS NEWS HAPPENINGS

HASTINGS, Sept. 22. — A number from here are attending the exhibition being held in Peterboro this week.

Mr. Alex. Weir of Colborne, was in town on Sunday.

Mrs. G. Buchanan is visiting with friends in Peterboro.

Mr. and Mrs. Mark Simpson are visiting at the home of Mr. and Mrs. Robert. Simpson.

Mr. William Tate spent Thursday in Campbellford.

Rev. Mr. Terrill of Norwood, was in town on Saturday.

Mr. and Mrs. Earl Dainard have been visiting with friends in Montreal.

Mrs. Eyre of Ottawa is visiting at the home of her sister, Mrs. W. West.

Dr. Moir of Peterboro, was in town on Thursday.

Mr. P. Gale of Colborne spent Sunday with friends here.

Misses Shaw are spending a few days in Peterboro.

Mr. Hawkins of Toronto, who has purchased the drug store of Mr. W. Gold, has arrived and will take possession shortly.

Dr. Marshall of Peterboro, spent Wednesday, in town.

Mr. Frank Lonergan visited at his home in Warkworth in Sunday.

Miss M. Reynolds of Kingston has been visiting at the home of Mr. and Mrs. A. Knight.

The regular quarterly communion was held in the Presbyterian church on Sunday morning.

Mrs. P. McQuade has returned from a visit with friends in Montreal.

Mrs. William West is visiting with friends at Madoc.

Mr. Fred Langley of Belleville, has been visiting at his home here.

HARDING 4 TO 1 IN STREET.

Wager of $16,000 to $4,000 Placed—Cox Money Reported Scarce.

NEW YORK, Sept. 23.—Senator Harding became a 4 to 1 favorite in Wall Street betting odds on the Presidential election here. W. J. Darnell & Co. announced that they had placed a wager of $16,000 to $4,000 that Harding would be elected. This is one of the largest individual bets that the campaign has brought forth thus far.

It is stated that there is a big volume of Harding money in sight but that there is little Cox money. The supporters of the Democratic nominee are asking 6 to 1.

Watch Them Smile

When you bring in a Pure Gold Quick Pudding. From Dad to little Jimmy they just love these dainty desserts. And no wonder. They're so pure and delicious.

And they're so easy for you to prepare. When you're delayed coming home—are tired and in a hurry—they are the ideal dessert to have in the house. No trouble—no fuss—a tempting, wholesome dainty dessert ready in a few minutes. Try a combination of chocolate pudding and nuts or cocoanut. It's simply delicious.

Order a selection from your grocer. Tapioca, custard and chocolate, 15c a package.

Pure Gold Desserts QUICK PUDDINGS

Pure Gold Mfg. Co., Limited, Toronto

Have You considered that, owing to increased values of practically everything within the last few years, you may not be protecting yourself by carrying enough

Fire Insurance

The amount you now hold may not be sufficient to cover one-half your loss at

PRESENT PRICES

We represent the leading companies, and will give careful attention to your requirements and instructions.

DAVIS-THOMPSON COMPANY, LTD.

Insurance and General Agency

433 GEORGE STREET, PETERBOROUGH, ONT. 'Phone 40

FOR SALE

LOTS

On the

LATE SENATOR COX HOMESTEAD

BEAUTIFULLY SITUATED

Apply

437 GEORGE STREET

WANTED

City Representative to take charge of a business and professional accident company. Lower rates and better terms than other companies, for first class risks. Apply to

H. P. LINDSAY AGENCY CO.

392 Water Street. South of the Munro House.

We do all kinds of Insurance. Twenty-five good companies to choose from.

FOR SALE

A Quantity of Dry Pine and Hemlock Lumber 1 and 2 inch.

J. E. A. FITZGERALD

Phone 111

ED. COONEY

Express, Cartage and Motor Truck Service

General Transport Business

Offices:—Off Charlotte St. Next Bethune St.

Phones—Day 360 Night 847

Cement Lime

Hard Wall Plaster — Plaster Paris
White Rock Finish — Mortar Colour
Plasterers' Hair — Plaster Board

FOR SALE BY

THOS. A. REHILL

210 WOLFE STREET

(Near C. P. R. Station.)

PHONES: Office 245; House 665W

J. A. ASH

ELECTRICAL CONTRACTOR AND MAINTENANCE.

252 George Street, next to the Grand Opera House.

Estimates given on all Electrical Contracts, General Electric Repairing in a safe and practical manner. New Stock of Electrical Heating and Cooking apliances.

PHONES Office 871 Residence 858w

BUILDING

CONTRACTING, Etc. Prompt attention to Alterations, Repairs, etc. Ontario Government Housing Plans—Bungalow and Summer Cottage Plans. Estimates given.

A. B. Cunningham

251 Reid Street. Phone 1261W

CLOSE THE FAIR TO-NIGHT WITH ANOTHER RECORD-BREAKING ATTENDANCE

IMMENSE CROWD MADE NEW RECORD FOR THE EXHIBITION

(Continued from page 1.)

citizens who appreciate smart turnouts and good horses.

Competton Was Close.

As an example of the keen competition in the cattle classes there were eleven cows in the aged shorthorn class, five cows in the two year old class and five yearling heifers. There were also three particularly good entries in the senior calves and two in the junior.

One of the new cattle exhibtors at the local Fair was J. W. Real of Port Perry who had a valuable heard of purebred Shorthorns. He had the champion bull and also four imported cows. Mr. Real was more than satisfied wtih his first appearance at the Peterboro show, and suggested that more entries could be got from his district if the prize list were made attractve enough for the big breeders of pure bred cattle.

PRESENTED WITH MEDAL.

An incident of yesterday's events was the presentation of a bronze medal awarded by the Royal Canadian Humane Association to Mr. Jas. Weyer of the Fire Department, in recognition of his bravery in saving from drowning the little daughter of Mr. G. Wells Fraser, at Inverlea Park last June. The presentation was made by Mr. Fraser through whose instrumentality Mr. Weyer's act was brought to the notice of the Humane Society. The Society also gave a parchment testimonial to Marguerite Mason, daughter of Mr. E. F. Mason, who assisted in the rescue of Mr. Fraser's daughter at the bathing beach.

A SCHOOL GARDEN.

The children of the Queen Alexandra School demonstrated by their fine exhibit of garden vegetables and flowers that they had not forgotten the lessons of the war time industry of greater production. They have donated their collection to the Children's Shelter.

A PENALTY OF AGE.

Three elderly women at the corner of Charlotte and George streets yesterday afternoon, afraid of the buffeting of the crowds that swept toward the street cars, asked a taxi driver what was his fare to the Exhibition grounds. Twenty-five cents each, he told them, but the charge, they told him, was too high. They waited at the corner expecting the wave of people to spend itself, but the minutes lengthened into an hour. Finally an hour and a quarter after they had first approached the taxi-driver, the three elderly ladies, whose spirit was far younger than their flesh, capitulated to his twenty-five cent fare, and were conveyed to the Park in the taxi.

ONLY ONE COMPLAINT

The only complaint among the ground was the lack of grandstand accommodation. The directors have been aware of this inadequacy for several years, and deferred enlarging the stand only because they felt that proper housing for the farmers' exhibits deserved the first claim on the Exhibition's resources.

FAIR EXHIBITS

THE CRESSMAN CO. ATTRACTIONS.

As on several previous occasions, the "publicity" staff of the Cressman Co. again distinguished themselves at the Peterborough Industrial by their resourceful and artistic expedients that evoked high praise.

It took bright brains and skilled hands to originate and construct the beautiful white float which drew such spontaneous applause from the crowds of spectators during the spectacle of the grand parade on the opening day of the Fair, and which captured the first prize pennant for its beauty of design, elegance of decoration and gracefulness of delineation. Not satisfied with this elaborate contribution — which alone was deserving of the high praises received—the Cressman decorators put up an exhibit in the main building in a distinct class by itself and characteritic of the lavish spirit of enterprise of this firm.

This handsome exhibit represented a tastefully furnished living room, designed after the Queen Anne period, and appealed to the thousands of visitors who showed their appreciation of the refined setting. It showed a rich, scrupulously upholsteged Chesterfield in blue blush with cushions of the same material. Two handsome arm chairs were shown, upholstered in the same blue plush, and a walnut chair with a cane combination. A walnut writing table of Queen Anne design, had a pretty scarf runner, a candlestick design, and a pretty brass framed gem on the top. A walnut book case, filled with books in the same design occupied a pleasing position. The floor covering consisted of a lovely Persian Wilton rug, of bright and rich design; and electric fixtures adorned the walls and ceilings. The window draperies consisted of over-curtains in Mulberry plush velvet, combined with a rich wedgworth pattern of white curtain net gave the room the appearance of a realistic cozy living room possesing a charming individuality.

CANADIAN RAYBESTOS CO., LIMITED.

This is one of Peterborough's newest and most valued industries, and this year is the first time they have had the opportunity to exhibit their products locally. And their display the Manufacturers' building was really an instructive revelation to hundreds of visitors, yesterday, in the manufacture from asbestos of commodities so much in demand these days by automobile owners. The "Raybestos" section is in the case of Mr. E. Whitren, who must be congratulated for creating an exceedingly acceptably display; enhanced appreciably by an arresting decoration scheme made up mainly of the Royal ensign and accompanying national flags. Mr. Whitren's courtesy to enquirers and his patient explantion of the company's exhibits also elicited the warmest commendation. He showed visitors asbesots rock mined in Quebec, from which Raybestos products are manufactured; the cops of asbestos yarn ready for the loom shuttle; and wharps wound for the loom, which produces Raybestos brake lining in its raw state. He further intelligently explained how this raw lining is chemically treated before marketed as the finished product ready for service. This lining is a solid woven asbestos frabric of 90 p.c. to 95 p.c. long-fibre asbestos, inter-woven with metallic wire and impregnated with a special heat and wear-resisting compound that gives it a wearing life found in no other brake lining.

Other interesting exhibits here are the Chatterless Ford Transmission Lining, not affected by hot oil, and which smooth flexible action to brakes, thus eliminating all chatter; Asbestos Fibre Molded Disc Clutch Facings to give a good gripping surface and assure complete control (these are made for every make of car); and a special Steel Cam Brake for Ford cars, patented in the United States, Canada, Italy, France and England. This brake has the regular Raybestos lining attached.

This section of the building proved a valuable addition to Peterborough's exhibition, in that its exhibits were in the main of a character new to most visitors, who thereby gleaned information for a Canadian mined material and its products, manufactured locally, with which they were but little conversant.

EASTWOOD AND STOCK'S STUDEBAKER EXHIBIT.

Among the smartest, speediest models of motor cars shown at this big Fair is the Studebaker. To one who, knowing the enduring qualities of Studebaker cars, inspects the three superb 1920 models, it would appear that the finality of craftsmanship and engineering skill in motor car building has been achieved. This exhibit received well deserved appreciation by visitors.

The Studebaker Corporation of Canada have been fortunate in securing two live Peterboorugh representatives in Messrs. Eastwood & Stock, whose service station is on Charlotte street. Both are energetic, pushing salesmanagers, and have had a splendid run of business. They exhibited a Big Six Passenger Touring, a Special Six Touring, and a Special Six Roadster. The superior equipment of the Studebaker makes them essentially safe cars, second only to the Packard. They will travel sixty miles an hour and over with ease and comfort, and will travel as low as one mile an hour on high without slipping the clutch, and the pick-up is swift and sure. Studebaker is said to sell more dollars worth of cars than any manuracturers in the world, excepting the Ford.

Those who really intend to buy a car should inspect the Studebaker. The best judgment of those who are in a position to know conditions, is that a reduction in price is not likely for some time—in fact a raise is more likely than a decline. At the present time materials are high and labor is high, and there does not seem any possibility that there can be much of a decease, if any at all ,in these items of cost. The only other factor which can bring down prices is production, and it will be some time before production will be able to effect any saving that is at all commensurate with the increase in cost due to the raise in the price of labor and materials. Furthermore it has not been possible for the manufacturers to supply as many cars as the country wanted for the last two years. Prospective buyers of Studebaker cars, if they are wise, will see the nearest Studebaker dealers at once, at 192 Charlotte street.

Mr. E. G. Douglas, the Studebaker travelling salesman, was in attendance at this exhibit.

PETERBOROUGH LOCK MFG. CO. LIMITED

This enterprising and expanding local industry is showing really handsome and substantial lines of hardware for private dwellings, office, store and factory, in bronze, brass and plated steel, which for service, durability and beauty stand unsurpassed in Canada. The exhibit consists mainly of a large variety of locks, door knobs in both metal and cut glass, door facings, and old-time knocker again coming in vogue for apartments and bungalows. The whole is tastefully and attractively displayed, the work of Mr. R. G. Langford, who has succeeded in drawing to this stand considerable attention and interest. All the goods in evidence are manufactured in Peterborough, and this factery in installing all door hardware fittings in the new Union Station at Toronto. They have also secured contracts for installing their hardware in Peterborough's new public school, now under construction, and in the medical clinic building on Charlotte street. It is worthy of note that a number of the sample s now on exhibit in the manufacturers' building will be forwarded to Australia and New Zealand, from whence this company is receiving substantial business at present.

The scope of the Peterborough Lock Mfg. Company's operations extends throughout the whole Dominion and is continually enlarging abroad.

INDIAN STYLES SEEN IN FALL BLOUSES

By "MARJORIE"

(Written for the United Press)

NEW YORK, Sept. 22.—All of the season's fashion offerings are announcing that this is to be a combination salad year as far as garb is concerned and blouses are heralding this fact more loudly of all style trophies.

The day of the one-color, one-material blouse is a thing of the sartorial past. Two colors and two fabrics are an absolute necessity, and the nearer the garment is to a Joseph's coat effect, the better. Another high spot in blouse style is that any blouse that's in, must be out. It can stay outside the skirt band in one of many ways—tie-back, long Russian peplum, apron, panels—but never inside can it be.

The Avenue is showing chic models every day that exploit these new fashion trends. One of the most novel combinations is that of georgette or satin with fine leather or visca kid panels. A leading house shows such a model in rust georgette with a front panel of the same colored kid. The blouse is shirred into a short peplum which falls over the skirt, and soft ribbons of rust catch the fullness of the georgette sleeves at the wrist.

Panels of duvetyn on blouses of georgette or satin are very popular. These panels are generally of a contrasting blue and are lavishly adorned. Thus, one house shows a model of peacock blue georgette with panel of chow brown duvetyn. This panel is covered with a scroll design in gold braid. Other models are shown in such color combinations as leaf brown and burnt orange, midnight and electric blue, rust and canary yellow, cherry or "folly" red and black, or reseda and emerald green.

The vogue of garish and elaborate trimmings is still on, but the Oriental seems giving way to the Indian, both as to design and coloring. Thus, the overworked combination of Chinese red and Algerian blue is giving way to the Aztec coloring of crimson and canary, or touches of brick.

Scroll work and conventional patterns continue to be worked out in gay wools, chenille, metallic gold or silver threads, or beads and buttons. The ordinary tin trouser button is found upon many elaborate three-figured blouses. Bugle, irridiscent, and jet beads are running the gayer beadings a close race. One house is showing a very expensive blouse developed in cherry red duvetyn and trimmed with great paillettes of jet beads. Festoons of the beads drip from the elboys and wrists of the georgette sleeves, and a banding of irridiscent beads finish off the blouse hem.

Another novel trimming is narrow ribbons formed into a pattern. A taupe duvetyn garnished with a bow-knot pattern made from olive and cherry ribbons is shown. Insets of patent leather, oil cloth, kid, and heavy leather are plentiful.

Batik blouses abound. They employ shades of brick, plum, wistaria, or flame, with real patterns rather than the intricate maze of their first season. Elephants, totem poles, camels, and the Scarab seem popular patterns.

For evening wear filmy slip-overs of tissues such as lace, net, metallic laces, or filmy silks, are shown. These blouses are so elaborately beautiful and are worn with such georgeous skirts of heavy brocaded satin that a season of skirts and decollete blouses rather than bona fide evening gowns is prophecied.

The less pretentious realm of blousedom shows hand-made models of batiste, linen, lawn, or voile plentifully adorned with hemstitching, drawnwork, lace, tucking, or medallion inserts. It is only this type of waist that is shown in the lighter shades of flesh, pink, or white. Georgettes and satins employ only the deeper and brighter colors.

ENGLISH DEFENSE ON RHINE, NOT THAMES

By HENRY WOOD

(United Press Staff Correspondent.)

PARIS, Sept. 21.—England hereafter must defend herself from the Rhine and not from the Thames.

Thanks to the present perfection of long range artillery, not to mention its future possibilities as well as aerial warfare. England faces the necessity of an immediate revision of her whole system of national defense.

This is the declaration of General Hirschauer, one of the most distinguished military chiefs that the French army produced during the war, and now member of the French Senate.

From now on, the English navy, however powerful it may be, will no longer be sufficient to maintain England's "proud isolation," declares General Hirschauer.

Up until 1914, the lines of defense for London were situated at 15 to 20 kilometers outside the capital. During the war England found it necessary to establish its London defenses on the continent. Now, according to General Hirschauer, England's sole hope of defending its capital, is to establish these lines of defense either on the Meuse or on the Rhine.

General Hirschauer points out that at the present time England's entire plans of national defense are still based on the imperial decree of 1888. The keynote of this decree, and as a consequence of England's [illegible] defense is found in the following clause:

"The defense of the Thames presents a great importance, because large military establishments and arsenals are situated on both sides of the river, and above all because every landing on British soil will have for its object the capture of London."

As a consequence the British plan for home defense provided that the moment mobilization was ordered the permanent army should at once take up a position along the coast of the channel and the North Sea for the purpose of "covering London." Then as soon as the troops of defense were mobilized, the permanent army was to become an army of manoeuver.

In addition London was defended by rapid fire guns that were supposed to be sufficient to prevent a landing of enemy troops, lines of torpedoes were placed to prevent the approach of troop ships, long range coast guns were to ward off the enemy ships, still in advance of all this passive defense, gunboats, torpedo boats and coast guards cruisers were to be engaged in active defense while further in advance the British fleet was supposed to smash the enemy fleet before it got within smelling distance.

Now, according to General Hirschauer, all of this has been rendered out of date and useless by the development of long range guns and aerial fighting. England's only hope of defending her capital and herself must hereafter be made from the Meuse or the Rhine.

"In 1918," says General Hirschauer, who is one of the world's greatest experts on artillery, "we first discovered the gun with 120 kilometers range. Shortly, this range was extended to 150 kilometers. Soon we will be at 200 kilometers and the limit even then will not have been reached.

"It is just 150 Kilometers from Calais or Boulogne to London. Fecamp, Dieppe, Abbeville, Aire and Furnes are only 200 kilometers away.

"But the bombardment by long range guns will only be the second act of the next war which will begin with aerial bombardment. The airplanes that were in construction at the close of the war had a flight capacity of 900 to 950 kilometers, namely a voyage of 450 kilometers from the point of departure. Aix-la-Chappelle is just 450 kilometers from London. A squadron starting from this point can bombard London within three hours.

"London in the future will be attackable first by aerial squadrons starting from German soil and then by long range guns placed on the Belgian and French coast.

"As a consequence French friendship, the solidity of the French and Belgian armies form for England her best defense of 'couverture' on the continent. Through them the advanced lines of defense for London are carried forward to the Meuse.

"The defense of London is no longer on the channel; it isn't even—on the Boshporus.

"It is on the Rhine."

THE IRISH PROBLEM.

Movement for Irish Independence May Come Before League of Nations.

(Canadian Press.)

MARION, Ohio, Sept. 23.—Declaring that the Irish problem is "not a question for official America," Senator Harding said in a statement to-day that in his opinion the movement for Irish independence would be under a League of Nations subject, entirely "internal or domestic."

ROMANCE OF TURF.

Indian Sportsman Buys Caligula, the Winner of St. Leger.

LONDON, Sept. 22.— The victory of Caligula, against whom odds of 100 to 6 were laid in the St. Leger at Doncaster races, is another romance of the turf.

Mathurdas Goculdas, for whom Caligula was purchased (it is said for £8,000), as recently as the Saturday before the race, has never seen the horse, for he is an Indian sportsman belonging to a community whose members are forbidden to cross the ocean. The stake money to the winner of the race exceeds £5,000.

Mr. Goculdas is probably the best known native owner in India, where he has achieved great success with horses imported from England, and it is probable that Caligula will be shipped to India.

The victory of Caligula is all the more remarkable in that he is a son of the Tetrarch, whose progeny have hitherto failed to win races of a greater distance than one mile. The St. Leger course exceeds 1 3-4 miles in length.

PUFFICKLY INNOCENT.

Judge—Now tell me what you were doing in Colonel Pilkin's chicken roost at 2 o'clock in the morning?

Uncle Mose—Jedge, 'scuse me, sah. Ah was jes' takin' de census. — The American Legion Weekly.

BELLEVILLE GETS ALEXANDER KIDD

APPOINTED CHIEF—FORMERLY EMPLOYED ON PETERBOROUGH POLICE FORCE

Alexander Kidd, formerly a sergeant on the local police force and later Chief of Police of Brampton and of Parry Sound, has been appointed Chief of Police of Belleville.

Chief of Police Thompson received a letter from Chief Kidd to-day thanking him for his assistance in securing the appointment.

Chief Kidd served for a number of years on the local force. He went from here to Brampton as Chief of Police there. Later he returned to Peterborough and after another term of service here was appointed Chief of Police of Parry Sound. He is recognized locally as the best sergeant Chief Thompson ever had.

NEW YORK STOCK MARKET

(United Press.)

NEW YORK, Sept. 23. — The stock market opened irregular to-day. Mexican Petroleum gained 1-4 at 191. Other quotations were; Central Leather 46 5-8, off 1-8; Studebaker 61 1-4 off 3-8; Missiouri Pacific 28 1-2 up 1-2; Westinghouse 47 3-4 unchanged Southern Pacific 97 1-8 off 1-4; General Motors 20 1-2 off 1-4; Bethlehem B. 83 3-4 up 1-4; Willy's Overland 14 1-4; off 1-8; Newhaven 35 5-8 up 1-8; Canadian Pacific 120 5-8 off 3-8; U.S. Rubber 85 1-2 up 3-8; Tobacco Products 69 3-4 up 3-8; U. S. Steel 89 off 3-8; Texas Co., 51 off 1-2; Retail Stores 71 up 1-2.

The entire industrial list was raided with extreme declines in Mexican Pet., Baldwin Loco., Crucible Steel, Pan American, all the rubber stocks, and some of the motors. Kelly, Springfield, made a new low record for the year of 61 3-4, representing a decline of more than 100 points from last year's high.

About the only stocks of the so-called industrial group to hold up were tobacco shares and coal stocks.

Rails failed to give way, and some of them went into new highs, including St. Louis South-Western, Rock Island and Gulf, Mobile and Northern.

NEW YORK, Sept. 23.—There was a drive on prices which carried Mexican Petroleum to 184 1-2, while others of the morning's leaders sold off a point or more.

Even tobacco stocks were carried down and American tobacco sold at 28, at decline of over 4 points from the days high. Rails sold off a point or more and southern pacific at its low was off 3points from the weeks high.

Exceptions to general trend were American express which ran up 10 points to 150 Republic motor which touched 38 1-4 against a low of under 26 and Pittsburgh coal which touched 72 1-4 up 2 1-2 net. Call money continued at 7 per cent.

A rally in Sterling demand carried it up to $3.50.

Exchange Market.

(United Press.)

NEW YORK, Sept. 23.—Sterling demand was quoted at $3.49 1-4 on opening to-day Cables were $3.50; other prices were: Demand Francs $.0680; Cables $.0681; Demand Marks $.0164; Cables; $.0165; Demand Lire $.0432; Cables $.0433; Canadian Dollars $.90

CATTLE MARKET

Canadian Press.

TORONTO, September 27. — Cattle receipts were light. Quotations—Heavy beef steers, $14 to $15; butchers cows, medium, $17; calves, $18 to $20; ewes, $7.50 to $8.00; lambs, $13 to $14; hogs fed and watered selects, $21.

BLIND GIRL JILTED.

Lover's Callous Farewell in Cruel Letter.

LONDON, Sept. 23.—Heartless letters from a fickle lover, who jilted a blind girl, were read during the hearing of an action for breach of promise before the Under-Sheriff at Northampton. Plaintiff, Miss Dorothy Agnes Ball, of Kings Sutton, Banbury, sued Ivor Gladstone Probert, of Nantymoel, Glamorgan.

Probert allowed judgment to go by default. Counsel for plaintiff explained that both parties had lived at Kings Sutton, and had been acquainted since 1912. When defendant, on joining the Army, went to India they corresponded. On his return Miss Ball's eyesight was affected by disease, and she was practically blind. She told her lover of it before they became engaged, but he replied that it would make no difference to him. A few days after, he asked plaintiff to marry him, and bought her an engagement ring. After being demobilised in October he worked for a time for the girl's father. On 14th December he kissed her and left her, stating that he was going home to tea, and that he would return in two hours, but she had not seen him since. Six weeks later she received a letter, in which he wrote:

"I am just writing for the last time. I should have thought you knew the last two months I was home I had had enough of you. I told you plainly you would never make a workingman's wife, nor a rich one's. I should think." The letter ended:

"Now, once and for all, you can finish wasting paper and stamps, and this will be the last three halfpence I shall waste on you."

Miss Ball, in her evidence, stated that when defendant asked her to marry him she reminded him of the condition of her eyes, and he replied, "Health does not matter so long as love is there."

Defendant sent a letter to the Court explaining:

"I was absolutely fed up, so I left her. If you were a young chap 27 years of age, would you like to be bound to a blind girl for life Although I served right through the heat of Mesopotamia, I am not mad."

Miss Bell was awarded $200.00 damages.

Steam is the persipration from hot water.

WATCH

FOR THE OPENING OF THE NEW

"LEADER" SHOE SHOP

IN THE STORE

291 GEORGE ST.

Nearly Opposite Grand Opera House

STARTS NEW CRUSADE AGAINST JAPANESE

(By United Press)

SAN FRANCISCO, Sept. 22. — California has again girded her loins and started on the trail of the "Yellow Peril."

Resuming the anti-Japanese movement which resulted in the passage of the so-called anti-Alien Land Law of 1914, preventing Japanese owning land in California, a definite program of state and national legislation, aimed to stop Japanese immigration in any form and restrict the activities of the Japanese now within the country, has progressed sufficiently to attract attention of the state department and the Japanese Government.

The legislative program will first come before the voters of the state at the November election, when an anti-Japanese measure will be on the ballot by initiative petition. It has two main phases which are:

Extension of the present law forbidding Japanese ownership of land so as to prevent Japanese holding land by lease;

Revision of corporation laws of the state so as to prevent the present alleged practice of Japanese of holding land through "dummy" corporations.

While leaders of the anti-Japanese movement declare that any interference with this program by the state department or by representatives of the Japanese Government would merely increase the majority for the measure of the polls, many observers believe that only a showing by the Washington Government that passage of the law would result in serious international complications, can prevent its enactment.

The predictions of the anti-Japanese leaders that any action by the state department would intensify the strength of the anti-Japanese campaign seems to find support in the occurrences of 1914. When the anti-alien land law was before the state legislature at that time, William Jennings Bryan, then secretary of state, made a flying trip to California in a futile effort to prevent its passage or secure its modification. The secretary addressed an executive session of the legislature, but the legislature passed the law unchanged as soon as Bryan was on his way back to Washington.

The California Japanese Exclusion Association, which was formed recently under the leadership of U. S. Senator Jas. D. Phelan of California, and in which Samuel Shortridge, Republican senatorial candidate against Phelan, is active, has definitely announced that after the November election it will launch a campaign for further measures restricting Japanese. These measures are expected to include:

1. Federal laws forbidding further Japanese immigration;

2. A federal law preventing Japanese becoming citizens of the United States by birth. At present Japanese children born here can have American citizenship;

3. Prohibition of the importation of so-called "picture brides"—Japanese girls wedded to Japanese men now in this country, through interchange of pictures and fulfillment of Japanese marriage requirements.

U. S. Senator Phelan, John S. Chambers, state controller, State Senator J. M. Inman and others who have led the fight against the "Japanese invasion" declare that under no circumstances will they agree to any compromise of their program.

MAINE COURT RULES WOMEN NEED NOT TELL AGE AT POLL

PORTLAND, Me., Sept. 23.—The Supreme Court to-day decided that a woman should not be required to tell her age to qualify as a voter.

In a writ of mandamus Justice Wilson ordered the local board of registration to enroll Mrs. Elizabeth Alden Holman "regardless of the fact that she refused to give the exact date of her birth or her exact age." The writ is returnable in October 6, when the registrars will be heard if they wish to oppose the order.

Mrs. Holman was not allowed to enroll on Sept. 4th, when she insisted that it was sufficient for her, or any other woman, to describe her age as "over 21 years."

Maybe You Feel

That your business does not need the punch of better advertising.

Neither does the man from Borneo believe he needs clothes until he tries 'em on. Then you couldn't tear them away from him.

Suppose you make a trial now while the Advertising is good.

SNAPS!

Braund's Friday and Saturday Cash.
Splendid Silk Stockings ..... 99c pair
Table Damask, $1.50 for 99c
Table Oil Cloth (wide) 99c
Floor Oil Cloth, $1 for 83c
Floor Linola $1.35 for 99c
Boots and Shoes greatly reduced.
DRESS GOODS — Bargains at Park Street and our Barg.in Arcade.
15c Flanneleste 39c; wide 60c for 49c
Bath Towels and Yard Towels cheap
See our extra Drygoods Snaps.

R. C. BRAUND

Best pure lard, bulk ..... 32c lb.
Shortening, pails or bulk ..... 28c lb
Fresh Rolled Oats, 5 lbs 37c
Quaker Rolled Oats 40c for 29c
Fresh Corn Meal, 5 lbs 39c
Quaker Corn Flakes 4 lbs for 44c
Pink Salmon 1-2 lb tins 10c
High Grade Black Tea, lb. 59c
Pork and Beans 25c, 2 for 34c
Pork and Beans 18c, 2 for 28c
Can beets 5c; can Pumpkins 12c
Best Marmalade, 4 pail 99c
Gr. Sugar 21c
Brown Sugar with order 19c

MENDELL BRAUND
Phones 890w and 348

PRISONER BREAKS BACK INTO PRISON

MADISON, Wis., Sept. 23.—William Chowick, for many years a prisoner at Waupun, has the distinction of being the first prisoner in the State of Wisconsin who in the dead of night broke backk into the prison. He completed a seven year term and was discharged Sept. 8.

"I have worked many years in the power plant of this penitentiary," he said. "I have almost completed a perpetual machine. If I am given two weeks more time I am sure I can solve the problem. I only ask the opportunity to be allowed to work in the power plant at night with the machines so that my device may be completed. That is why I came back."

TO RELIEVE CATARRHAL DEAFNESS AND HEAD NOISES

If you have Catarrhal Deafness or are hard of hearing or have head noises go to your druggist and get 1 ounce of Parmint (double strength), and add to it ¼ pint of hot water and a little granulated sugar. Take one tablespoonful four times a day.

This will often bring quick relief from the distressing head noises. Clogged nostrils should open, breathing become easy and the mucus stop dropping into the throat. It is easy to prepare, costs little and is pleasant to take. Anyone who has Catarrhal Deafness or head noises should give this prescription a trial.

Blessings in disguise usually have a hard time proving their identity.

The International Photographic Salon is again to be held at the Canadian National exhibition this year. There will be exhibits from Australia, Europe, Great Britain, Japan, the United States and other points.

Try Gallagher's Blood Purifier for Constipation or Indigestion

For sale by all our City Druggists, and one or more Stores in your Town. Price—75c.

LET YOUR
SUNDAY CANDY
BE
Polly Anne Chocolates
The most delicious Confectionery in the City
1 Pound Boxes . . 90c
2 Pound Boxes . . $1.80
We are Exclusive Agents for the City

Your Desert is always ready when you purchase a Brick of City Dairy Ice Cream. The Highest Quality Ice Cream in Canada.

DAWSON BROS.
TWO STORES:
Cor. George and London Sts., Rubidge and Townsend St.
PHONE 1620

FRANCE GETTING BACK ON HER INDUSTRIAL FEET

By HENRY WOOD
(United Press Staf Correspondent)

PARIS, Sept. 22.—From an industrial standpoint, France's devastated regions are at last able to sit up and take notice.

This is the latest bulletin of the French Reconstruction Minister who, after taking the pulse of his pet patient in the form of an industrial census, finds that said pet patient isn't half as bad off as is the "Sick Man of Europe"—since the latter signed the Turkish treaty.

France's reconstruction doctor finds that on September 1, the devastated regions numbered 4,096 industrial establishments that were employing twenty or more people. Of this total 3,106 or nearly 76 per cent. reported that they had resumed in full or in part their pre-war activity and output.

Of the various departments included in this devastated industrial census that of Meurthe and Moselle, of which Nancy is the capital, heads the list with 82 per cent. of her industries back in operation. The Ardennes, where the Doughboys put the finishing touch on the German occupation, comes next with 81.8 per cent. and finally the department du Nord comes third with 80 per cent. Lille, the principal city of this department has 86.3 per cent. of her industries in operation again.

In 1914 the 3,106 establishments mentioned above as having resumed operation employed a total of 757,388 workmen. To-day they employ already 525,490 or nearly 43 per cent. of their original personnel.

In the department of the Vosges the industries are working 61 per cent. of their full pre-war staffs; in the Department du Nord 50.7 per cent. and in the Department of Meurthe and Moselle 48 per cent. Amongst the cities Lille again tops the list with 62.7 per cent. of her pre-war personnel back to work.

From the standpoint of industry, the percentage of employees now back at work as compared with the number employed before the war is as follows: Textile workers, 49.2 per cent.; stone and terra cotta workers, 47.1 per cent.; metal workers, 54.9 per cent.

The resumption of these establishments in the devastated regions is now becoming so rapid that the French Minister of Reconstruction is confident that by next year his pet patient will be able to give the corresponding competitive German industries a good stiff stab in the ribs.

JUDGMENT IN FORTYE-KENDREY ACTION

(Continel from page 1.)

them, for it could be manufactured in slack periods. His father would not take any profits from the cloth when he offered them. Mr. Kendry said Mr. Fortye offered to help him. "It was just an experiment when it started." His father gave him authority to use any of the help and not pay anything extra. The cloth was put on the market in April or May, through a traveller, whom he paid out of his own pocket. Mr. Canning and Kellett and Mr. Weatherhead cut the cloth generally, he said. Mr. Fortye gave them instructions what to do, but that was as far as his authority went.

Kept Books.

Mr. Fortye kept books, made out the invoices and entered them in the books. He made out the drafts, some of them were made out by Mr. Craig.

To Mr. O'Connel he said Mr. Fortye was not supposed to take any bad debts or ship any to doubtful customers. Fowler, the traveller, looked up any bad debts and tried to collect them, Mr. Kendry said.

What was said about remuneration then? asked Mr. O'Connel.

There was nothing said about remuneration.

Mr. Kendry said there was never any agreement. He denied that he ever told Mr. Fortye he'd fix it up with him some day. He never said or intimated in any way that he would give him any remuneration. In November, 1919, he gave him a cheque for $50. Mr. Fortye asked to borrow some money, and he made the cheque out for $50, and Mr. Kendry signed it. He never paid him back, or he never asked for it. In July, 1919, they began cutting the cloth up down town. The 10 per cent. agreement for Mr. Fortye was then made.

Consulted Together.

Mr. Kendry said Mr. Fortye looked after everything about the cloth. He himself was general superintendent, but he allowed Mr. Fortye plenty of latitude. They consulted together if anything went wrong. Mr. Kendry told his counsel that he had a candy business in Toronto, in addition to the billiard cloth business here, and was away considerably.

On December 20, 1919, witness stated that he paid the cheque for $1178, Mr. Fortye's commission on sales. Mr. Kendry told of the cause of Mr. Fortye being discharged in February last. He asked Mr. Kendry to pay him what he owned him on sales, and Mr. Kendry said he would when he had the auditor go over the books. Mr. Fortye, he said, did not mention the old wage bill.

Mr. Kendry said he had often driven Mr. Fortye home in his car, and had seen him take the books home.

The Candy Business.

To Mr. Hall he admitted that the candy business in Toronto took up a fair share of his time. In March, 1919, he had a serious illness, and was eight weeks in bed. After he came out he was indisposed. Mr. Fortye, he admitted, managed the business when he was ill and during the time he was recuperating. He had no reason to find fault with Mr. Fortye's work.

It would not have been possible to carry on without the assistance of Mr. Fortye, he told Mr. Hall.

To Mr. Hall witness said that Mr. Fortye gave $20 to Mr. Canning for his assistance out of his commission due him of $1198.

The Crucial Time.

He considers Mr. Lowes' work worth what he pays him, Mr. Kendry said. Mr. Kendry admitted to the plaintiff's counsel that it was hard getting a business under way and getting connections. This was the crucial time, and he gave Mr. Fortye credit for getting the business under way. Mr. Lowes does cutting, which Mr. Fortye never did, he said.

He thought it would be about July 19 Mr. Fortye's commission began.

His Lordship asked Mr. Kendry if it did not seem unfair to have Mr. Fortye's services for a year and four months without paying him anything. Mr. Kendry replied that he was just getting the business under way.

Mr. J. F. Strickland, who made out Mr. Kendry's income form in the spring of 1919, told of his securing an exemption of $918 off the income on account of bad debts. He only did this after making sure the amount was struck off.

This concluded the evidence.

The defendant's counsel, D. O'Connel, in his address to the Judge, drew His Lordship's attention to the fact that there must be a promise made on one hand or remuneration expected on the other before there could be any claim for remuneration. From March, 1918, to July, 1919, there had not been a word said as to remuneration. Mr. Kendry was under no impresison that he was going to make any demand for remuneration. Mr. O'Connel pointed out that Mr. Fortye never asked him, even in 1918, when he was hard pressed for money and was even in debt. He did not make it in 1919. The conclusion was irresistible, Mr. O'Connel said, that he never premeditated making any demand for payment for his services till long after that. When they moved their headquarters he never asked for it, or even when he was discharged. He never put any salary he considered due him in the memorandum he sent to Mr. Strickland.

Mr. O'Connel pointed out that Mr. Gladman estimated the services would be worth $25 a week if he exercised supervision, but this Mr. Fortye did not do.

Implied Agreement.

Mr. Hall said that there was an implied agreement to pay a fair remuneration to Mr. Fortye. All of the other employees worked only in Auburn time, but he worked at night and at the noon hour. Mr. Hall contended that if Mr. Fortye was hard up it would only be an incentive for him to work harder at nights, and with a view to building up this experimental business. He pointed out that Mr. Kendry admitted that Mr. Fortye gave faithful, efficient, whole-hearted service. Mr. Hall claimed that Mr. Fortye's book-keeping required skill and business capacity, and it was largely through his work that the business became a success. Mr. Hall pointed out what Mr. Kendry has been paying since. He has paid Mr. Lowes 5 per cent., while Mr. Fortye organized the business and set it on its feet and received nothing.

Mr. O'Connell contended it was absurd to talk of the managerial skill exercised by Mr. Fortye when Mr. Kendry managed the business and the traveller took the orders.

Judgment in the case was given by His Lordship just before noon. He felt that there should have been remuneration for Mr. Fortye during the sixty-five weeks from March 1, 1918, to July 1, 1919, in view of what was paid him later, and what Lowes has received and the part he played in the business.

Judgment was given to the plaintiff for $900. This is over and above the $50 paid for services prior to July, 1919. Defendant, T. Herbert Kendry, must also pay the plaintiff the $277.94, representing the remaining commission due him on sales and the costs of the action, a total judgment of $1177.94.

This case concluded the three days' sittings of the Supreme Court.

SALT RHEUM FOR FIVE YEARS

On Face, Arms and Hands. Cuticura Heals.

"I have had salt rheum for the past five years. My face, arms, and hands broke out all over in rough scaly patches so that you could hardly put your finger where there was not a patch. I got so I could not sleep at night.

"Seeing Cuticura Soap and Ointment advertised I thought I would give them a trial, and after using a full-sized box of Cuticura Ointment with the Cuticura Soap I was healed." (Signed) Mrs. Thomas Hogan, Essex Junction, Vt., Dec. 18, 1918.

Use Cuticura for every-day toilet purposes. Bathe with Soap, soothe with Ointment, dust with Talcum.

Soap 25c. Ointment 25 and 50c. Sold throughout the Dominion. Canadian Depot: Lymans, Limited, St. Paul St., Montreal. Cuticura Soap shaves without mug.

ORIENTAL GARAGE

Auto repaired by experienced mechanics. Automibiles Accessories and Supplies, Tires, Tubes, Oils, Grease, Tube Vulcanizing and Oxygen Decarbonizing. Free Air

Service that's PROPER PROMPT and PRACTICAL

HANNAH & JONES
182 HUNTER STREET.
'Phone 1186.

INSURANCE CERTIFICATES MUST BE RENEWED

EXPIRATION DATE IS SEPTEMBER 30TH—AFFECTS LIFE, FIRE AND CASUALTY INSURANCE

Ontario Insurance Agents' Certificates of Authority expire on the 30th of September next. All agents continuing in business must apply to the Department of Insurance at Toronto, or to some Registered Insurance Company for new forms of application for certificate for the year 1920-1921. By an amendment to the Ontario Insurance Act adopted at the last session of the Legislature, separate individual certificates are required by agents for Life, Fire and Casualty Insurance. No certificates are issued to firms or corporations, but every individual agent must have his individual certificate. The fee is $3.00 for each certificate in each division. Applications should be forwarded to the Department promptly to avoid the penalties provided by the Act for carrying on business without a license. 34-21-22-25-1w

DOESN'T THINK MUCH OF BABY-SNATCHERS.

Niagara Falls Judge Scores Man Who Is Marrying Girl of 13.

NIAGARA FALLS, Sept. 23.—Police Judge C. H. Piper is studying the compulsory education law to learn whether it is possible legally to keep a 13-year-old girl in school after she is married until she becomes of school age—16 years.

Ben Saerianni, of 2116 Seneca Street, was in court for failing to keep his daughter, Sarah, in school. He told the judge that the girl is to be married next Sunday, and that she stayed at home preparing for the wedding. He showed the court a license for Sarah, who gave her age to the marriage license clerk as 14 and Giuseppi Serianni, 27 years old, also of 2116 Seneca Street.

"I don't think much of those baby-snatchers and you are just as bad to give your consent to the marriage," remarked Judge Piper. "You send that girl to school to-day and keep her there until she is married. In the meantime I will look up the law and if I can I will keep her in school after she is married."

DRIVE OUT DANDRUFF SO IT WON'T RETURN

BY A SPECIALIST

That the dandruff germ is responsible for nearly all the diseases to which the scalp is heir, as well as for baldness and premature grey hair, is well recognised. We appreciate, therefore the importance of any agent that can destroy its power. For this reason it is a pleasure to give herewith a prescription which a specialist states he has found after repeated tests, will completely destroy the dandruff germs with a few applications. In many cases it will almost immediately stop falling hair, and it has in numerous cases produced a new hair-growth after years of partial baldness. This prescription can be made up at home, or any druggist will put it up for you—6 ounces Bay Rum, 2 ounces Lavona de Composee, one-half drachm Menthol Crystals. Mix thoroughly, and after standing an hour it is ready for use. Apply night and morning, rubbing into the scalp with the finger tips. If you wish it perfumed, add 1 drachm of your favourite perfume.

REDUCED AREA OF FALL WHEAT THIS SEASON

While fall wheat seeding in eastern Ontario will probably equal that of last year, the prospects are that the average for the whole Province will show a marked decrease. It is in central and westen Ontario that the greater part of the fall wheat crop is ordinarily grown, and in western Ontario the prevalence of Hessian fly has, according to the weekly report of the Department of Agriculture, caused a curtailment in acreage. Seeding, where it has taken place in the chief wheat centres, has been later than usual.

The corn harvest is now in full swing, and weather conditions during the past week have been generally favorable for this work.

The past week has also been a busy one for canning factories, many of them running night and day, and in one case even on Sunday. Canning corn is a good crop, but tomato yield, in eastern Ontario at least, is not up to that of last year.

Fruit harvest is still on as well, and in Lincoln the U.F.O. is handling fruit in car lots. From Norfolk two carloads of boxed apples have been shipped to England. In Brant buyers are paying $2.50 per barrel on trees for Spys, while pears are selling at $1.25 per bushel.

In Frontenac on one school Fair plot 325 pounds of green mountain potatoes were obtained by a little girl from five pounds of seed.

Recent rains and cooler weather have benefitted pastures, and live stock promises to go into winter quarters in prime condition.

It is easier to make enemies than friends, but it is easier to get rid of friends than it is to get rid of enemies.

GOOD ADVICE FOR NERVOUS PEOPLE

What Worn, Frazzled, Unstrung, "Jumpy" Nerves Really Need

When you are run down, out of sorts, tire easily, have lost confidence in your ability to do things, and ambition seems to have deserted you it is a pretty good sign that your nerve force has run down and that your nerves need nourishment and stimulation to restore to your system its old time strength and endurance, bringing back the good old pep and energy that used to make you famous. Nearly all drug stores in Peterboro and vicinity are selling a highly recommended nerve remedy called FERRO-PEPTINE, on a positive guarantee of satisfaction or money-back. It's simply amazing, in many instances, how quickly FERRO-PEPTINE tones up the system, calms and steadies the nerves, and puts vim, vigor and vitality into men and women who are fagged out, nervous, despondent and ambitionless.

Thousands can testify to the great value of FERRO-PEPTINE in cases of severe mental depression, nervous prostration, nervous dyspepsia, trembling, "jumps," "fidgets," and the generally unstrung nerves that come from excessive work, worry, lack of sleep, or over indulgence.

If you are blue and feeel as though you did not give a hang, or are cross, irritable and your nerves right on edge, you should get a package of FERRO-PEPTINE right away. It comes 42 tablets to the box. Take one with every meal for a few days and notice the quick improvement in your health.

TIPS AND TIPSTERS AT THE WHITE HOUSE

WASHINGTON, Sept. 22.—Recent successes at Saratoga of horses owned by Dr. Grayson, physician to the President, and of horses owned by men associated with Dr. Grayson in his racing activities have brought the racing fever to the White House, and have converted this staid and conservative institution into a veritable nest of tips, tipsters and betting enthusiasts.

Although Admiral Grayson does not appear on the cards as the owner of any of the thoroughbreds that have won the purses at Saratoga, it is well known here that a number of the horses raced by Samuel Ross, a Washington hardware dealer, are either owned entirely by Grayson, or Grayson has an interest in them. Among these horses are Gnome, Knot and Crank in the class of first-raters; Ballymooney, among third-raters, and several promising two-year-olds.

PETERBORO PEOPLE PREVENT APPENDICITIS

Many Peterborough people are using simple glycerine, buckthorn bark, etc., as mixed in Adler-i-ka. This flushes BOTH upper and lower bowel so completely it removes all foul, accumulated poisons from alimentary canal and prevents appendicitis. Adler-i-ka relieves ANY CASE gas on stomach or sour stomach. Often CURES constipation. In one case of chronic stomach trouble ONE bottle produced wonderful results. McDermid & Jury and E. L. Payne, druggists.

"WHITE LIE" IS NEVER JUSTIFIABLE, SHE FINDS

Is a "white lie" justifiable?

Becky Warder (Madge Kennedy) thought so. She wanted to bring Fred and Eve Linden together again, and in her quixotic efforts she placed herself in ambiguous situations with the profligate husband of her best friend. Also, she lied continuously to her own husband. Becky tangled herself in a net of deceits, and when she was finally driven to "The Truth," her husband, his faith gone, refused to believe her.

It is this situation which furnishes the great climax to Clyde Fitch's masterpiece which Goldwyn has picturized with Miss Kennedy as Becky. The young matron learns in a bitter hour that a "white lie" is little different from the other kind.

Becky's father was a good-natured scapegrace, ruined by gambling, who had brought up his daughter in an atmosphere of lies. When her husband leaves her she returns to her father, who is disconcerted by the turn affairs have taken, since a good deal of his ready money comes from his son-in-law. He schemes to effect a re-union—by more lies; and it is in the discovery of these that Becky has her opportunity to rise superior to her upbringing and prove that "The Truth" is in her. "The Truth" may be seen at the Allen Theatre, where it will be shown Friday and Saturday.

Black and metal effects predominate in the evening gowns shown by a leading New York firm.

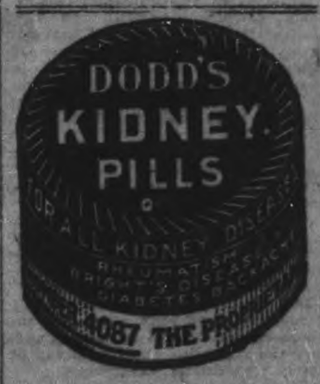

NON-JURY CASE IN HIGH COURT

ACTION TO RECOVER WAGES AND COMMISSIONS ON SALES

The non-jury case of Robert H. Fortye against T. Herbert Kendry was continued in the High Court yesterday afternoon before Mr. Justice Middleton, presiding. Mr. R. R. Hall is representing the plaintiff, and Gordon and O'Brien, with D. O'Connell of Toronto as representing Mr. Kendry. The action is to recover wages and commissions on sales claimed by Fortye.

Mr. Fortye told how in the spring of 1918 seeing the possibilities in the billiard cloth business, Mr. T. H. Kendry and he got the company to manufacture it for them and they then resold it, carrying on a profitable business.

Mr. Fortye cut the cloth, shipped it and looked after the business after working hours, working nearly every night. He understood he was getting $25 a week, but there was no agreement. He was to get 10 per cent. of the sales.

When the company was amalgamated with the Bonner-Worth Co. in July, 1919, they cut and shipped the cloth in a room in the Bradburn building.

Continued Working.

Mr. Fortye continued working at the Auburn plant till February, last. He received $24 a week salary.

Mr. Fortye told D. O'Connell that he entered the Auburn Woollen Mills in the fall of 1915. He worked with the Fuel and Cartage Co. till then, he said, where he was receiving $20 a week. His hours were 8 to 12, 2 to 6, he said. He did not work much at night. He said that Mr. Kendry was the controlling spirit in the company when he went there. Mr. Herbert Kendry came there about the same time he did, he thought. His office was shipper and receiver, he said. He spent about half an hour a day doing book-keeping, he stated. Mr. Hartley was superintendant after Mr. Kellett left in February, 1919. He carried on most of the correspondence for Mr. Kendry and his venture from March, 1918, to July, 1919. Mr. Kendry did some that he did not know anything about, he said. He made up the most of the drafts, he said; about 75 per cent.

When the late Mr. Kendry died Mr. T. H. Kendry became general manager. Mr. Fortye said no one ever gave him any instructions. He was foreman over one or two hands at the plant.

The Amalgamation.

In July, 1919, the amalgamation with the Bonner-Worth Co. took place and Mr. Kendry left. Mr. Fortye said he worked nearly every night and almost every Saturday afternoon. He would swear, he said, that he went back at least 4 nights a week to cut cloth and work on the books.

After Jul, 1919, when Kendry left he was to get 10 per cent. of the total sales. He could never recall any financial arrangement having been made with Kendry for the payment of his services. Sometime in 1919 he (Kendry) told him he must fix it up with him sometime. The first time he began to lose confidence in Kendry was when it came to paying. On December 2, 1919, he received a cheque of $1,178 for his commission, for the six months from July to December. He did not mention the wage bill for $1,600 at the time, he said, for he thought he would not have any trouble getting the money and he thought he would wait till the next year when a more profitable year's business might be shown and Mr. Kendry be, therefore, more generously inclined.

Evidence Closed.

Mr. George G. Gladman, of the William Hamilton Co., gave evidence in this case. He thought that $25 a week was fair renumeration for Mr. Fortye's services. Mr. Gladman said he assumed that Mr. Fortye looked after the books and managed the business and, for this he thought he should receive $25 a week considering the present scale of wages.

This concluded the evidence presented by the plaintiff. Mr. Hall read the examination for discovery of Mr. Kendry as further evidence, after which the court adjourned till nine o'clock Thursday morning when Mr. Kendry will give evidence.

OF COURSE YOU WILL SMILE

This is how you feel after taking DR. BANTA'S KIDNEY AND RHEUMATIC PILLS. They have helped Hundreds of People right here in Peterborough, and for Kidney and Rheumatic Ailments, they have no equal.

For Sale by All Dealers.

COST OF OCCUPATION IS NEARLY PAID UP.

PARIS, Sept. 23.—Frederic Francois-Marsal, the Finance Minister, replying to a question submitted to him by a member of the Senate, said that the expenses incurred through the Rhine occupation were estimated at the end of March to have reached 18,000,000,000 francs. The amount paid by Germany on account was 13,000,000 marks at the end of July, the equivalent of 402,000,000 francs, Mr. Marsal added.

DON'T SPOIL A GOOD MEAL WITH A BAD STOMACH

It is really a pitiful sight to see so many thousands of people worrying about what they can eat and what they can't eat.

Dyspeptics, they call themselves, but they stretch the imagination when they can't eat.

All these people need to make them healthy, cheerful and of sound appetite is a box of Mi-O-Na Tablets.

The stomach of a dyspeptic is overworked and run down. It needs help to digest the food, but more than that it needs a prescription that will cleanse, renovate, strengthen and put elasticity into the stomach walls.

Mi-O-Na is the prescription that will do this and do it so promptly that you'll wonder why you didn't try it before.

It stops belching of gas and distress after eating in five minutes. It is undoubtedly the greatest stomach tonic ever given to the public by a specialist in stomach diseases.

Leading druggists everywhere sell Mi-O-Na on the money back plan, or by mail, 75 cents, Booth's Hyomei Co., Listowell, Ont.

HYOMEI
(PRONOUNCED HIGH-O-ME)
Ends Catarrh or money back. Just breathe it in. Outfit including inhaler $1.35. Extra bottles 75c. All druggists.

Too Fat?
EASY, HOME SELF TREATMENT

Overstoutness weakens, the liver becomes sluggish, fat accumulates, heart action becomes weak, energy fails, work is an effort and the beauty of the figure is destroyed.

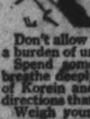

Fat excess is unhealthy, it shortens lives of many.

Don't allow your health to be ruined through a burden of unhealthy fat. *Become slender!* Spend some time daily in the open air; breathe deeply. Get from any druggist a box of Korein and follow Korein system simple directions that come with it.

Weigh yourself and take your measurements every week. Continue reducing until you are down to normal. Korein system is absolutely harmless, is pleasant, and even a few days' treatment is likely to show a noticeable reduction. Legions of testimonials.

Korein system (pronounced *koreen*) has succeeded when other remedies, etc., have failed. It is the delight of those who wish to improve their figure and to acquire a young, active appearance. $100.00 guarantee that you reduce 10 to 60 pounds, (whatever you need to) or cost you nothing! Buy Korein at any busy pharmacy; follow directions. Or write for free booklet to Korein Company, 277 St. Toronto, Ont.

PRICES REASONABLE
Auto Repairing
EXPERT WORK ON
Radiators, Fenders, Bodies, Gas Tanks and Mufflers
Acetylene Welding and Soldering
T. McQUARRIE
186 CHARLOTTE ST.
(Rear Service Garage)
124-95-2645

MONARCH PETROLEUM COMP'Y

Production
Now have 43 Wells, with settled production of approximately 25,000 Barrels of Oil a month, with Six more Wells drilling, and have contracted to drill 26 additional Wells.

Refining
Operate own Refinery, with capacity of 1,000 Barrels of Oil a day, and it is their intention to increase the capacity to 3,000 Barrels a day, which earns very handsome profits.

Distributors
Operate 48 Distributing Stations in various cities, with a programme to increase them to 200.
Price—$1.50 a Share.

L. H. SEALE & CO.
123 Bay Street, Toronto
For Free Map and full information, see our Special Representative—Mr. F. M. Tebbutt—by appointment, now at the Empress Hotel.

THE SUCCESS OF THE EXHIBITION DISCLOSES LATENT SPIRIT OF PRIDE

DIRECTORS DREAM FULFILLED—NOTES ON THE BIG FAIR—PUBLIC READY TO SUPPORT ENTERPRISE.

The success of Peterborough's Exhibition this year discloses again that latent spirit of local pride that seeks only an adequate object for its expression. Once thoroughly awakened and aroused, it gives a new impetus and strength to an enterprise in which a community's interests become centred. Illustrations might be mentioned at random. The enterprise may be a county's good roads programme or the efficiency of a civic department which a city maintains and depends upon for one form or other of protection and use. It may be a crack band, a big industry that has appealed to the public's sympathies, or a champion baseball or hockey team. Or it may be an exposition of the magnitude of Toronto's. But whatever may be the object of the people's goodwill, its power of attraction is invariably heightened by its gradual development, in which the people themselves have shared.

This is evident in the present phase of the progress of Peterborough's Exhibition. The directors never had cause to complain of lack of public support, but in the lean years when difficulties seemed insurmountable and ends were barely meeting, and a surplus for the new buildings that were needed was out of the question there was a general sentiment of doubt as to the eventual success of the enterprise for which the directors were financially committing themselves. In recent years, however, as material signs of properity began to multiply and fortune bega toalihhhhrrddddd and fortune began to favour the endeavour of the Fair Board, public interest perceptibly quickened. Citizens and farmers gave their support as usual ,but the exhibitors, including manufacturers and merchants, became more deeply impressed not only with the sincerity of the directors, which was never questioned, but with the soundness of their confidence. And this week's acomplishment is the result.

It is obvious, of course, that there is still much to be done, and it may be safely predicted that the doing thereof will proceed more swiftly with the splendid spirit of co-operation that has been evidenced during this year's Fair. It is a truism that success breeds success, and the most heartening feature of the last four days has been the warmth of approval expressed by citizens, farmers, and the exhibitors at large. That newborn spirit of local pride was found in such expressions as "Well, we've got something to work on now," and that "we" was not the collective term of the directors, but was used by many of the regular visitors from city and country in a proprietary sense, denoting that the were assuming full possession of the Exhibition enterprise. In this sentiment there is an earnest of future co-operation and assistance that will lighten the burden of the directors, that will encourage them in the implementing of the plans they have contemplated these last ten years, and that will hasten the day when Peterborough — not the city only, but this entire district — can claim an undisputed rank for its Fair among all those of Central and Eastern Ontario.

A DREAM FULFILLED.

To the directors, yesterday's crowd was a dream come true. And they revelled in it. They were "sitting on the world," basking in the sunlight that glowed within them as truly and as brightly as the mild September sun that was reflected from the hundreds of automobile tops and shields and touched the air with an autumnal languor that made all outdoors one glorious holiday setting. There was no needof the confirmative totals from the turnstiles. Felix Brownscombe's terse statistics could not bring half the joy to the directorate senses that was conveyed by the throng that peopled the Park in every direction. The day's results were the culmination of this year's stage of the scheduled programme of expansion, and as President Denne and the directors realised the full significance of the outspread scene before them, their pleasure reacting to the sense of accomplishment was swiftly set aside by emotions of gratitude.

"Say no more about the directors," remarked Vice-President R. H. Turner. "They did their part, and that's enough, but give all the credit to the people of the city and country. If they hadn't been with us, the Exhibition couldn't have amounted to anything. They have been splendid in their support. With such people and such weather, the Exhibition couldn't help but be a success."

Gone were the doubts and fears of Monday's drizzle. September's blandest sunshine had long ago dispelled them. Probably President Denne's only regret was the impossibility of telling the people individually how grateful the Fair oBard felt toward them.

FAIR NOTES.

Mr. William Collins, one of the pioneers of the Exhibition, and secretary for a great many years, was an interested spectator, the guest of the vice president, Mr. Reg. Turner.

—o—

Few people not connected with the Exhibition realise what a big proposition the Fair is getting to be. The directors realise mistakes were made this year that will be ratified next year, but they are only apparent by the time the show is over.

—o—

Any suggestion offered by a citizen, an exhibitor, a concession man, or a space holder in any of the buildings will receive the careful consideration of next year's Board.

—o—

One of the very first necessities is an addition to the grand stand.

—o—

While President Denne has had his Board complimented by hundreds on the success of this year's Fair, he wishes to convey this message, that much credit is due the citizens of Peterborough, the farmers in the county, and residents in the adjacent towns and villages for the manner in which they have stood behind the Board during the past few years and so quickly helped to bring the Exhibition into a place of prominence among Fairs in the Province.

Lindsay's Fair opened yesterday and continues for the balance of this week. Peterborough wishes Lindsay just as ideal weather as we have had.

The grand stand attractions are the best and cleanest that could be obtained and have given entire satisfaction. They do not appear at any other Fair and are exclusive for Peterborough.

FAIR EXHIBITS

FINE EXHIBITS FROM THE GILLESPIE GARAGE.

To one who sized up the situation yesterday afternoon, as viewed from the splendid motor car exhibit of the Gillespie Garage. At the Fair there could not have been a better testimony to the increasing interest of farmers, as well as townspeople, in motor cars and trucks. The attendance round this display of interesting machines was marked.

There was shown fine models of the Maxwell and Chalmers cars, consisting a Maxwell touring car, a new Chalmers touring car, a Maxwell motor truck, a Cleveland Cletric tractor and an Oliver Tractor plow.

The Maxwell car continues to enjoy a steady demand. Regardless of the fact that to-day the car is larger, roomier and more powerful and that it is equipped with every convenience in use on the highest priced cars, the weight has been held down as well as the price, and both have shown that great efficiency and economy of operation has been maintained.

The Chalmers 5-passenger touring car, with the great Ramshorn and Hot Spring engine, has made it one of great cars of the day. The Chalmers Chassis has been so perfected that it may be considered as a collection of well balanced mechanical units. "Quality First" expresses the ideals which lie behind the Chalmers.

The Cleveland Tractor made a fine showing and attracted crowds of farmers. It was a marvel at work and its performances astounded the onlookers. One of the special advantages of the Cleveland is that it travels on its own endless tracks just like the famous battle tanks, and that, therefore, it does not sink into the ground, but goes over the surface without packing the soil.

Mr. Jack Gillespie, the "Big Push" of this service garage, looked sharply after the business interests of this exhibit. He was assisted by Mr. Fiegham, Assistant Manager of the Cleveland Tractor Co.

DISTINGUISHED FURS BY BARRIES LIMITED

Never before in Peterboro has such a magnificent display of Furs of picturesque beauty been shown as that exhibited at this fair, in the Main Building, by our local fur manufacturers, Barries Limited—furs that set new standards of style and value. This firm of old-established furriers has done itself infinite credit by the presentation of such a complete and versatile display of the accepted furs for the coming season of 1920-21. Not before have our citizens ever witnessed in one massed exhibit such a brilliant assemblage of luxurious furs, fur garments and beautiful examples of the art of peltry. The pelts, in their soft, shimmering beauty, are absolutely dazzling. The styles depict the real touch of extreme fashion, with the unmistakable smartness of those expensive little salons of American and Parisian fashion centres.

The designers seem to have reached a perfection this year which they have not often before attained. The enhanced beauty of combinations is also conspicuous. There is a wealth of examples shown. It would seem as if every fur in the world is exhibited. Wonderful pieces in Hudson seal skins, mink, seal, sable, ermine and rare and novel fox pieces, displayed in painstaking styling that adds surprise to the spirit that must have dominated the designers of this exhibit. Many of our citizens are quite familiar with the Barries Limited efficient organization and service—an organization which has made so honorable a reputation, not only in Peterborough, but in their other three prosperous branches in Regina, Saskatoon and Moose Jaw, as well as throughout the length and breadth of the Dominion.

"From Trapper to Wearer" is the well known slogan of this fur house. Buying the raw furs from trappers by experts of long training—selecting only high quality or "prime" skins—manufacturing entirely in their own workrooms under close and personal supervision, the firm hold themselves responsible for every detail. Styles are alway: important; and in order to give the public the latest in vogue Barries send their designers each season to the fashion centres to gain information and ideas in designing and adapting to the Canadian climate and demands.

Among the extensive rich variety of furs reflected in this charming exhibit at the Fair, the following were noticed:

COATS — Magnificent Coats were shown in Mink, Kolinskey, Beaver (plucked), Hudson Seal, Persian Lamb, Taupe, Coney and Racoon.

Among the rare Coat specials was a very fine Scotch Mole Coat, trimmed with Taupe and Lynx. A rich Kolinskey Coat in dolman design, trimmed all around with tails of same fur. A Plucked Beaver Coat was a very exclusive model. Beautiful Hudson Seal Coats were shown in luxurious styles fashionably designed, from 30 to 40 inches long, with swell trimmings of Sable, Opossum, and Black Taupe Lynx.

STOLES—Shawls and Cape Stoles, in Mink, plucked Beaver, Blue and Grey Squirrel, animal-shaped Fox Stoles, Silver-pointed Alaska, Blue Black, Isabella, White Cross, Real Prussian,Ermine, Fitch, Alaska Sable, Hudson Seal; also Muffs to match Stoles.

SKINS—A bundle of real Alaska Seal, Russian and Canadian Ermine, Stone Marten, Ring Tail and Australian Opossum, Black and National Wolf, Mink, Muskrat, Hudson Seal, Natural Taupe and Black Lynx. In Fox, Silver Pointed Cross, Black Arctic White, Red, Plucked and Natural Otter, Canadian and American Beaver.

Several striking Floor Rugs are shown: A large Polar Bear, 12 x 9 feet, a mounted head, and Leopard and Wolves, etc.

Careful buying and accurate forecasting of price movements have resulted in substantial savings in the cost of Barrie's fur garments. Taking advantage of recent price recessions, which has since proved only temporary, they have assembled the standard quality furs in unusual variety and quantity. Purchases may be safely regarded as investments.

The exhibit was in charge of one of the firm's expert salesmen, Mr. Richardson, whose painstaking and skilful service was much appreciated by the crowd of visitors.

THE BON MARCHE.

"Perfectly lovely" was the exclamation of feminine visitors, yesterday, to that section in the Manufacturers' building devoted to the exhibit of the Bon Marche Mfg. Co., Ltd., of Peterborough. And the charming display of ladies' whitewear and all lines of stamped goods certainly warranted the showers of commendation bestowed upon it. Purity in color, fineness of texture, elegant models, are characteristics of this revelation of all that is beautiful in white stamped and embroidered garments, for which this local firm enjoys enviable repute. The whole showing is pleasingly original in design and high grade throughout. Incidentally it might be mentioned that the designer of Bon Marche wear is Mr. J. C. Poolman, manager of the Peterborough factory, upon whom this exhibit reflects a high degree of credit.

The section also presented an interesting scene of factory activity, in that one young lady was busily engaged in operating a large Singer embroidering machine, while another was seen stamping goods for subsequent hand embroidery work. An outstanding feature of this booth is, perhaps, an exhibit of children's rompers, suits and dresses, some in blue and white effects sufficiently striking to elicit much inquiry from visitors. The back draping of the staid is in pink and white Mull, the finest cotton material used in ladies' stylish and dependable whitewear.

Altogether Mr. Poolman may congratulate himself upon creating an exhibit tasteful in display and replete with irresistible attraction. The local factory is situated at 173 1-2 Simcoe street.

PREST-O-LITE BATTERIES.

The name "Albert Fisher" is a byword for storage batteries, and his exhibit in the main building annex at the Exhibition is full of attraction for automobile owners. He is demonstrating the many advantages accruing from the use of Prest-o-Lite batteries, which are the oldest in service to car owners in America. This battery is rugged and substantial in construction, and designed to withstand those jars and jolts to which a battery is subjected. Then Prest-o-Lite has won a decisive victory in the toughest battery contest ever staged, a trial between batteries after being left to chill for seventeen hours in a ten-below zero temperature. Prest-o-Lite has quality, dependability, durability and service back of it; and an ever-increasing number of car manufacturers are adopting it as their standard equipment. A size is made for every car.

Another exhibit here is the Prest-o-Lite Farm Lighting Battery, which enables farmers and other rural residents to enjoy those lighting conveniences, too much restricted as yet to cities and towns. They are run by power from small gas engines; and will furnish brilliant illumination for dwellings and barns at a comparatively moderate cost. A large order for these farm lighting batteries from a big concern in this district has recently been placed with Mr. Fisher, who is the authorized district distributor for them, as well as for Prest-o-Lite car batteries. Mr. J. S. Brown, from the Toronto factory, is in attendance at the exhibit. The local service station for Prest-o-Lite is at 186 Charlotte Street, upstairs over the old English Canoe Factory.

FLAGS AND BUNTING.

For forceful colour effect, artistically designed, J. J. Turner & Sons' section in the Manufacturers' Building impellingly demands inspection. The whole stand's three walls are a mass of British Empire and her allies' flags, relieved by columns of red, white, yellow, blue and green bunting. This "worth while" and patriotic display is built around a centre shield, the facing of which is an admirably painted grand old Union Jack, flanked with maple leaves and surrounded by a host of electric light bulbs in many colours. The floor is covered with a handsome rug, in the centre of which is situated a stand of beautiful foliage plants.

This firm is well and favourably known as experts in the art of decorating, but they have here arranged a flag and bunting exhibit which no description could do justice. In brief, it presents a sample of art-creation evolving from inherent and acquired talent exceptional to the fullest degree in this particular line.

PETERBORO BUSINESS COLLEGE LIMITED.

This, one of the largest business educational schools in Ontario, than which there is none other in Canada more completely and efficiently equipped for training successful young business men and women, is demonstrating the utility of their modern office machines. The exhibit consists of the Borrough's Bookkeeping Posting Machine, the Dictaphone, Adding Machine and Calculator, a knowledge of which is quite indispensable today to aspirants for highly-paid positions in Canada's best business establishments.

This booth will be found in the centre group in the manufacturers' building, and is replete with interesting and instructive exemplifications of the call for machinery in all up-to-date business office operations. Prospective students should make a note of this, as the demand to-day for gradaates from the Peterboro Business College is far in excess of the supply. Positions await graduates from term to term, and ambitious young men and women should take advantage of the opportunity knocking at their doors to acquire the best business education available. Full information as to courses, etc., may be obtained at the Peterboro Business College, over the Dominoin Bank, George street.

KINGAN HARDWARE CO.

This reputable hardware firm's section in the main building at the Exhibition presented yesterday a picturesque hunting scene, with its appropriate decoration of cedar greenery, embellished with a background of admirably executed views of the chase, and the whole sporting effect appealingly enhanced by an outstanding foreground exhibit of Winchester, Remington, and Stevens farfamed rifles for large or small game. It is unnecessary to say that at this season Kingan Hardware Co.'s exhibit found earnest attraction for many visitors with an eye to the best equipment for both fishing and hunting.

There were also displayed to advantage Stanley's high-grade mechanics' and automobile tools, with a special feature in Diaston saws; Canadian explosives for stumping and clearing land of rock and all heavy impediments to cultivation; Dickson's graphite grease for automobiles, tractors, and general machinery (a lubricator which preserves the life of running gear); Brandram-Henderson's popular paint, noted for its pure ingredients, and the same firm's genuine white lead, the world's standard for over 20 years, together with varnishes for every purpose. The Barrett Everlastic Roofing, a composition of asphalt and sand, guaranteed to last 20 years or more, struck one as just the thing to replace the rapidly vanishing shingle. This roofing costs less to lay, and comes cheaper, in the long run than any other. A handy accessory in evidence was The "All-way" Oiler, which saves space, oil, money, time, and acidents.

The stand is in charge of Mr. C. Kinnan, to whom praise is due for arranging an exceedingly creditable exhibit.

PETERBOROUGH CANOE CO.

An outstanding exhibit in the Manufacturers' Building is that of the Peterborough Canoe Co., who are showing splendid samples of their outboard motor boat with detachable 2 h.p. motor, of eight passenger capacity, and built of longitudinal cedar strips; canvas-covered canoe finished in blue; cedar strip cruiser canoe with torpedo deck; and a graceful basswood canoe. All are equipped for sailing, excepting the canvas vessel.

A distinctive feature of this exhibit is the model of a cedar rib canoe which has done service for 45 years, making several trips to exhibitions in Europe.

The Peterborough canoe is found on waters in all parts of the British Empire and in some European countries. It is a model famed for its strength, buoyancy, safety and beautiful lines.

BEST DISPLAY YET OF BICYCLES

A good bicycle is now an everyday necessity. The increasing demand in Peterborough for bicycles this year gives a faint idea of the surprising growth of this business all over Canada. There is nothing surprising about this, if one thinks for a moment what a handy little vehicle the bicycle is, and how fast one can get down to his place of business, run messages and at the same time benefit by healthful and hygienic exercise. Last season local dealers lost numerous sales owing to too great a demand. In anticipation of the ever-increasing popularity of the bicycle firms have made elaborate improvements in their machinery plants to double their output and in many instances, treble it.

With this in view, our enterprising local dealers, the White Bros., 174 Hunter Street, have been extending their business on Hunter Street. Their show-rooms and repair shop has grown in extent, and that they have been doing a rushing business this summer. They are the local representatives for the "Massey" guaranteed bicycles, whose models may be seen everywhere, almost any time. This bright young firm put up a spanking fine display of bicycles and bicycle accessories in the Main Annex at the Fair. They showed several good models, typical of the thorough way in which the C. C. M. bicycles are made. Those shown were of latest design and colour schemes, and were much admired. They also exhibited many bicycle accessories, such as bells, pumps, horns, sirens, and cut-out sections, showing how the inside of a bicycle is made. An interesting demonstration was made on the inside rubber tube of a bicycle, by pumping it up to an abnormal size to prove the remarkable strength of the rubber used.

This exhibit was tastefully arranged and decorated with ferns and floral plants. On enquiry, it was a pleasure to learn that White Bros. had been busy booking orders for new bikes and that their natty Fair exhibit was a business-puller.

EGGS AND POULTRY

Toronto steady and unchanged Montreal dealers paying sixty-three f.o.b. country points for strictly new-laid. Jobbing specials firm at seventy-five six, extras sixty-eight nine, firsts fifty-eight sixty, seconds fifty fifty-three. Chicago current firsts fifty-two three. New York extra firsts sixty sixty-two, firsts fifty-six eight.

MUSIC AND DRAMA

ARLIE MARKS STOCK COMPANY.

The concluding evening of the Arlie Marks Stock Company's engagement at the Grand Theatre drew a capacity house, and the play sustained the high standard of excellence for which Marks' productions are noted. Each of those taking part in the play, "The Girl from out Yonder," made a big hit with an appreciative audience, and the story itself was most pleasing.

The vaudeville which was put on between acts was splendid, and the stunts entirely new to a Peterborough audience.

THAT FINE FLAVOR
—so deliciously different

Ice-cream made with Eagle Brand has that rich flavor found in French creams. It has body—is creamy and delicious. It is also more economical than cream.

Eagle Brand is simply rich, pure milk and refined sugar—its distinctive flavor is the result of the Borden process which unites them.

THE BORDEN COMPANY LIMITED

"The milk that saves the sugar"

Our recipe booklet free.

Borden's
EAGLE BRAND
CONDENSED MILK

9-620

WESTPORT WOMAN IN WALL STREET EXPLOSION.

KINGSTON, Sept. 21.—Miss Anne McCann, prominent worker in the New York financial district, has reached her former home at Westport, where she will remain for at least six weeks to recover from the effects of the explosion on Wall Street, New York, on Thursday.

Miss McCann stated that the disaster was the most terrifying ever experienced in the United States metropolis. She was within a block of the explosion when it occurred, and stated that the scene beggars description. The explosion resulted from a bomb, in her opinion, and many of the injured were hurt in their mad rush for safety.

A PRESENTATION.

As a token of regret at their leaving the city and of their lasting affection, the employees of the department of the Canadian General Electric Works in which Mrs. Brown was employed, presented Mr. and Mrs. J. Brown 515 Albert Street, with a handsome gift on Tuesday evening on the occasion of their leaving town for England, where they will reside in future. Mr. and Mrs. Brown leave on Tuesday evening, September 24th.

Careless Shampooing Spoils the Hair

If you want to keep your hair looking its best, be careful what you wash it with. Don't use prepared shampoo or anything else, that contains too much alkali. This dries the scalp, makes the hair brittle, and ruins it.

The best thing for steady use is just ordinary mulsified cocoanut oil (which is pure and greaseless), and is better than anything else you can use.

One or two teaspoonfuls will cleanse the hair and scalp thoroughly. Simply moisten the hair with water and rub it in. It makes an abundance of rich creamy lather, which rinses out easily, removing every particle of dust, dirt, dandruff and excessive oil. The hair dries quickly and evenly, and it leaves the scalp soft, and the hair fine and silky, bright, lustrous, fluffy and easy to manage.

You can get mulsified cocoanut oil at any pharmacy, it's very cheap, and a few ounces will supply every member of the family for months.

EXTENSIVE WIRELESS.

(Canadian Press)

BERNE, Sept. 21.—An extensive wireless service will be established at Geneva for the first meeting of the Assembly at the League of Nations, which is to be held in November. Three nations during the sessions will be in daily communication with Paris, Lyons, Prague, Moscow, Budapest, Nauon and Berlin.

For Dandruff

The very best remover of dandruff is Kotalko. When the dandruff is gone, it does not return. The scalp and hair are completely freed from those troublesome flecks. Kotalko also stops hair from falling out and induces new growth. At all busy druggists'. Or send 10 cents (silver or stamps) for proof box of Kotalko to KOTAL COMPANY, LIMITED, 366-K Adelaide St. W., Toronto.

Your East City Tailor

Is still doing good work at reasonable, low prices.

Suits and Parts of Suits made to your measure from a stock of good cloths.

Ladies should see my material for making up Coats and Suits for the fall.

Cleaning and Pressing done.

J. L. WYATT
Hunter Street EAST CITY

J. DOUROS
Fruit Arrivals

Fancy Blue Plums, Blue Damsons, Green Gages, Choice Bartlett Pears, No. 1 Crawford Peaches—just right for Preserving.

Delicious Sweet Grapes, Musk Melons—pink fleshed and sugar sweets, Pickling Pears.

Bananas, Oranges, Lemons. All kinds of fresh Vegetables, Tomatoes, Cucumbers, Corn, Cauliflowers, Cabbage, etc.

FRUIT STORE
166 George St. 'Phone 18

WE WILL TELL YOU

exactly what we know of any braud of goods we sell. We do not say things are cheap merely because low priced. But, if you'd cut expenses down, we can help you by recommending groceries we know give greatest value and satisfaction for the money you have to spend.

BERT HEARD, Grocer
239 George street. Phone 687.

Automobile Accidents

are becoming more frequent as the traffic increases and it becomes more necessary for Motorists to have protection against Public Liability, Damage to Property of others and Collision to their own cars.

SEE OUR NEW POLICY WHICH GIVES PROTECTION UP TO $20,000 ANY ONE ACCIDENT. RATES ARE REASONABLE.

Hill, Veddell & Company
Corner Hunter and Water Streets
Phone 14 - - - Peterborough

SCIENCE PROVES THE DANGER OF BLEEDING GUMS

Medical science proves that unhealthy gums cause serious ailments. People suffering from Pyorrhea (a disease of the gums) often suffer from other ills, such as rheumatism, anaemia, nervous disorders, or weakened vital organs. These ills have been traced in many cases to the Pyorrhea germs which breed in pockets about the teeth.

Four out of five people over forty have Pyorrhea. It begins with tender and bleeding gums. Then the gums recede, the teeth decay, loosen and fall out, or must be extracted to rid the system of the infecting Pyorrhea germs.

Guard your health and your teeth. Keep Pyorrhea away. Visit your dentist often for tooth and gum inspection, and make daily use of Forhan's For the Gums.

Forhan's For the Gums will prevent Pyorrhea—or check its progress—if used in time, and used consistently. Ordinary dentifrices cannot do this. Forhan's will keep the gums firm and healthy, the teeth white and clean.

35c and 60c tubes in Canada and U.S. If your druggist cannot supply you, send price to us direct and we will mail tube postpaid.

FORHAN'S, LTD., Montreal

Forhan's
FOR THE GUMS

WEATHER STRIP

Saves you Money in Fuel—Makes your House Comfortable—Does not cost much to put on.

CHAMBERLAIN'S WEATHERSTRIP

is the Best. Ask us for an estimate on House, Factory, or Office.

J. H. VANCE
773 AYLMER STREET.
'Phone 1202.

VULCANIZING

By our new method of Tire Vulcanizing we can positively GUARANTEE EVERY REPAIR TO OUTWEAR the balance of the Tire.

E. B. MORSE & CO.
201 HUNTER STREET
Opp. Bell Telephone 26d-70-2302

Rheumatism
Neuritis, Sciatica, Neuralgia.

Templeton's Rheumatic Capsules

Have brought good health to half-a-million sufferers.

A healthful, money-saving remedy, well known for fifteen years, prescribed by doctors, sold by druggists, $1.00 a box. Ask our agents or write for a free trial package. Templetons, 142 King W., Toronto

Local Agents, McDermid & Jury and E. L. Payne's Drug Stores. Lakefield, Tanner Drug Co.

Better Than Pills For Liver Ills.

NR Tonight

to tone and strengthen the organs of digestion and elimination, improve appetite, stop sick headaches, relieve biliousness, correct constipation. They act promptly, pleasantly, mildly, yet thoroughly.

Tomorrow Alright

Get a 25c. Box

WARNE DRUG CO., LTD.

Lantic Sugar
for Cake-making
—creams quicker with butter.
fine!

GUELPH AND HAMILTON TIED

PETERBORO' PLAYS WINNER IN ONTARIO FINALS A WEEK FROM SATURDAY

GUELPH, Sept. 22.—In a ten-inning game, which had to be called on account of darkness, the local Spring and Axle team gave the Plowites of Hamilton the best battle they have had this season here to-day, before an immense crowd. The score was 5 to 5. Ivan Miller, the Plowite pitching ace, was on the mound for the visitors, but his slants failed to dazzle the locals who pounded out twelve clean hits.

By Innings—	R.	H.	E.
Plowites..... 2 0 0 0 1 0 1 1 0—	5	14	1
Spring & Axle 1 0 4 0 0 0 0 0 0—	5	12	3

Miller and Campson; Whetstone and Pequegnat.

Umpires—McGunnigle and Burke.

FOOTBALL TROPHY IN CLARK'S WINDOW

THE HANDSOME CUP TO BE DONATED BY REV, FATHER PHELAN

To many football enthusiasts the news that the football trophy promised the football executive at the end of the season by the Rev. Father Phelan, is now on view in the window of Mr. Frank Clark, the prominent local Charlotte street jeweller.

The cup stands 12 inches high, on a black ebony base, the inside of the trophy is a gold finish and the outside is sterling silver. The shape of the cup is of an egg-cup nature, with two handles extending from top to bottom. On the front is engraved football players depicting the most critical point in the game, viz.: A player has made an attempt to break thorugh the two full backs with the centre forward attracting their attention while the other player has tested the goal-keeper with a hard shot which compels the custodian to jump up into the air to have his goal. A silver plate is on the base where the name of the winner can be engraved each year.

The design of the trophy is the exclusive workmanship of Mr. Frank Clark and demonstrates the exquisite taste in acquiring such an excellent piece of silver to be contested by local football clubs.

In the same window is the cup donated by Mr. G. N. Gordon to the Peterborough Cadet camp and engraved upon it is the following: Peterborough Cadet Camp 1920, won by Campbellford Cadet Corp.

GUN CLUB.

A special invitation has been issued to the local Gun Club and to the Lakefield Gun Club to attend a shoot to be given by the Belleville Gun Club on September 29th at 1 p.m.

There will be four events of 25 birds each with an entrance fee of $2.75, including birds. Suitable prizes will be awarded.

COMRADES— ATTENTION

A meeting of the Comrades Football Club will be held in the Comrades' Class Room in the basement of Park Street Baptist Church at 8 o'clock prompt, on Thursday evening. All players and executive members are asked to be present.

BASEBALL SCORES

AMERICAN LEAGUE.

	Won	Lost	P.C.
Cleveland	91	52	.637
Chicago	91	55	.623
New York	90	57	.612
St. Louis	71	71	.500
Boston	67	79	.459
Washington	62	78	.443
Detroit	58	86	.403
Philadelphia	46	98	.319

Wednesday's Results.

No games scheduled.

NATIONAL LEAGUE.

	Won	Lost	P.C.
Brooklyn	89	59	.601
New York	83	63	.569
Cincinnati	77	66	.539
Pittsburg	74	69	.518
Chicago	72	75	.490
St. Louis	70	76	.479
Boston	59	81	.422
Philadelphia	54	89	.378

Wednesday's Results.

New York 7—Chicago 2.
Brooklyn 3—Boston 1.
Pittsburg 2-3—Cincinnati 0-1.
St. Louis 4—Philadelphia 2.

FOOTBALL NOTES

The G. W. V.A. Team against the DeLaval at Nicholls Oval on Saturday afternoon will be W. Jones goal, N. Crowe and A. Bishop backs, H. Burrows, and D. Ryan and A. Edwards half-backs; S. Curtiss; C. T. Monks, H. Gamble, J. Sharman and J. Peel forwards. Reserves J. C. Gorman.

To-night in the Comrades Class Room Park Street Church at 8 p.m. prompt the Comrades Football Team and Executive will hold a special meeting.

On Friday evening the Comrades Executive intend moving over the goal posts on the West end pitch so as to be ready for the C. G. E. game. The Exhibtion authorities cut 6 yards into the playing grounds that necessitated the change.

BRITISH MINERS WANTED.

Report That Many Miners Leaving Britain for Ontario.

LONDON, Sept. 23.—We are reminded of the old saying, "It's an ill win' that blaws naebody guid," by an item of news which has just reached us from Canada, says the Daily Mail's financial editor. It is stated that the Hollinger were once employees of one pine field, has secured 50 British miners, and the comment is made that if it is possible to secure more men from the Old Country, it will remove the only obstacle standing between the gold mines of Canada and maximum production.

No doubt, some, if not all, of the British miners who are now on the Hollingtr were once employees of one or other of the three Cornish tin mines which have lately been obliged to curtail operations. We have heard of numerous migrations from the west of England during the last three or four months, and possibly the Canadian mines may be able to augment their labour supply further from this source. It is a pity that the British miner should have to emigrate, but it is better that they should do so within the Empire than remain on the unemployed list.

VOICE OF THE PEOPLE

To the Editor of the Examiner:

Sir,—What does this clipping from the editorial columns of the Mail and Empire of Sept. 22nd mean? It looks as if the Mail was not exactly a member of the new party but had remained Conservative:

"The easy victory of Hon. F. B. McCurdy and Hon. R. W. Wigmore was to be expected, in view of their elevation to Cabinet positions. The Maritime constituencies measure candidates by their practical usefulness, and having Ministers is an opportunity not to be slighted."

Observer.

To the Editor of the Examiner:

Sir,—The report of the case of Ruddy vs. Guise-Bagley which appeared in the Examiner last evening is apt to create a wrong impression.

Mr. J. H. Burnham did not sell his law practice to Guise-Bagley, nor did the extent of his practice have anything whatever to do with the issues involved in the action. Mr. Burnham simply retired from practice on account of his Parliamentary duties, when the firm of Ruddy and Burnham was dissolved by reason of Mr. Ruddy's elevation to the bench.

Mr. Ruddy did not sell his law practice to Guise-Bagley. The only agreement between them was in writing, signed by both of them, and that agreement was for the sale and purchase of the building and office furniture for $3,100.00 and nothing more.

R. R. Hall.

Sept. 23rd, 1920.

FORGED AN ACCEPTANCE ON CHEQUE FOR BONDS.

MONTREAL, Sept. 23.—It is understood that a group of cheque artists are working in Montreal and may try their hand on the local exchange. Three thousand-dollar 1923 Victories and a hundred-dollar one, are posted as stolen on the local market yesterday.

They were obtained from a Montreal broker by means of a cheque with a forged acceptance, according to word received here, and local brokers are consequently on the lookout.

GRAND — Devoted to Exclusive First Run Photo Presentations & High-Class Road Attractions. *Something Doing Every Day*

FRIDAY & SATURDAY TWICE DAILY
-SPECIAL FEATURE PICTURE PROGRAMME-
BERNARD DURNING in
"GIFT SUPREME"
What is the Greatest Gift that one person can bestow upon another?
A HUMAN STORY OF HUMAN BEINGS
A GREAT, THRILLING, MELODRAMATIC PLAY OF TO-DAY
ALSO
ANIMAL COMEDY - NEWS
USUAL PRICES-16c-22c-32c RESERVED SEATS

MONDAY & TUESDAY TWICE DAILY
THE EVER POPULAR LITTLE MAGNET OF THE SCREEN
EDITH ROBERTS in
"THE ADORABLE SAVAGE"
A Wonderful Story of the South Sea Islands
- A PICTURE YOU WILL REMEMBER -
BIG 2-REEL COMEDY - REVIEW
Usual Prices 16-22-32c. Mat. Daily 11-22c.

WEDNESDAY & THURSDAY TWICE DAILY
BIG SPECIAL COMEDY PROGRAM
- TWO DAYS ONLY -
EDDIE LYONS and LEE MORAN
- IN -
"LA, LA, LUCILLE"
- FIVE REELS OF LAUGHTER -
A HIT ON THE STAGE - A SCREAM ON THE SCREEN
Usual Prices 16-22-32c. Mat. Daily 16-22c.

If you are an admirer of drama—drama that holds you in suspense and gives you surprises, you will find this and the addition of several heart-throbs in the all-star picture coming to the Grand Theatre on Friday and Saturday of this week. It is called "The Gift Supreme."

It is claimed that this Republic picture is one of the sensations of the year, that the all-star cast is one of the best selected for any screen production of recent making, and under the direction of an able director, O. L. Sellers, they have given to the screen a drama of superb action.

The story tells of the adventures of a wealthy young man in the slum district of a big city. He meets, while searching there for atmosphere for a story he is writing, a young girl with whom he falls in love. He is convinced she is far better than the girls in his set, and announces to his parents his determination to marry her. They object, and he determines to marry her anyway. Many obstacles then present themselves. For one—he must now earn a living. He sets up a lodging-house for the poor against the opposition of a gang of crooks who are, he later learns, endeavouring to ruin the reputation of the girl he hopes to marry. How he defeats them at a great cost to himself and how the girl in turn saves him in a manner which brings about the parents' gratitude, make the drama of unusual merit.

Some idea of the excellence of the cast may be obtained from the following names which are prominent in the screen's roster of well-known players. They are: Bernard Durning, Seena Owen, Lon Chaney, Jack Curtis, Melbourne MacDowell, Harry Lonsdale, Anna Hernandez, and several others.

CANADA WILL HAVE SUFFICIENT COAL

QUITE NEEDLESS TO WORRY THIS WINTER, SAYS CARVELL

Canadian Press.

OTTAWA, Sept. 23. — Much of the worrying which is being done with regard to Canada's fuel supply for the coming winter is needless. That is the view of Hon. F. B. Carvell, the chairman of the Board of Railway Commissioners, under whose control coal imports and exports were placed by the Dominion Government last session. During the period from April 1 to September 15, 1920, eastern Canada imported 114,658 fewer tons of anthracite, but 1,852,065 more tons of bituminous coal than in the same period of last year, and as conditions on the other side of the international boundary are improving, so the imports of coal are increasing. Since the Board of Railway Commissioners took charge of the fuel situation, the imports daily have been more than trebled.

The country from the head of the Lakes to Nova Scotia is divided by the commission into nine areas, and a summary of the imports for the period April 1 to September 15, of each year, shows as follows:

Anthracite.

Area.	1919-20	1920-21
A. Nova Scotia	31,833	20,201
B. P. E. Island	3,176	2,637
C. New Brunswick	25,686	33,640
D. Montreal, with Athelston and St. John	638,057	632,860
E. Quebec (less D)	123,995	207,170
F. Ottawa	143,655	133,951
G. Toronto	530,443	565,375
H. Ontario, (less F. G. and I.)	714,696	663,982
I. Head of Lakes	294,386	151,453
Totals	2,525,927	2,411,296

Bituminous.

Area.	1919-20.	1920-21
A. Nova Scotia	65	905
B. P. E. Islands	....	97
C. New Brunswick	7,011	285
D. Montreal, with Athelston and St. John	1,092,774	1,117,847
E. Quebec (less D.)	309,713	441,430
F. Ottawa	155,811	159,921
G. Toronto	452,192	675,083
H. Ontario (less F. G. and I.)	3,189,860	4,001,439
I. Head of Lakes	990,950	653,454
Totals	5,198,396	7,050,461

POLICE COURT FINES.

The business transacted in Police Court this morning was only average. The receipts totalled $46.30, two drunks and a cyclist, who preferred the sidewalk to the rough road, contributing this amount to the coffers.

Robert Goodfellow paid $8.10 for the privilege which he took of riding his bicycle on the sidewalk.

MUSICAL COMEDY AT GRAND TO-NIGHT

The Katzenjammer Kids have been lifted bodily from the pages of the colored supplements and planted behind the footlights in one of the funniest and altogether pleasing entertainments seen in many seasons. In a new musical comedy bearing the title "Katzenjammer Kids," which will be presented at the Grand Opera House for the last time to-night, the many funny characters in this amusing series of cartoons, disport themselves in a manner to cause theatre-goers to laugh until they are well nigh exhausted, for from the moment the curtain rises on the first act there is not a dull moment in the entire show. The action is fast and furious and novelty follows in lightning rapidity. The play is produced under the direction of George M. Gatts, who has provided a handsome scenic environment and a chorus that will be the talk of the town. The book and lyrics are by John P. Mulgrew and Donald H. Bestor wrote the musical score.

SAW DRIVER OF WAGON.

Say He Told Them That He Had Been Sent to Address Which He Could Not Find.

NEW YORK, Sept. 23.—Four workmen appeared at the municipal building yesterday and declared they had spoken with the driver of the death wagon that figured in the Wall Street explosion last Thursday.

The workmen said that five or ten minutes after a bomb, believed to have been place in the wagon, exploded, a man approached them when they were standing in front of a building being razed in the Wall Street district.

According to their story, the stranger said his horse and wagon had been blown up after he had left the vehicle to telephone his employer. He said he had been ordered to take building materials to Wall and Broad Streets, but he had been unable to find the indefinite address given him. After talking to the workmen he disappeared, they said.

The workmen employed by a house-wrecking concern, described the stranger as either a Slav or German, about five feet seven and weighing 160 to 170 pounds. He wore a dark blue serge suit, they said.

The workmen's story served to revive an early theory that the explosion may not have been due to a bomb plot, but to a collision between an automobile and a wagon filled with explosives.

CAR OF BEST
PEACHES
CRAWFORDS & ALBERTAS
TO ARRIVE
FRIDAY MORNING.
PRICES ALL LOWERED.
—Leave Orders Early—
J. SIMONS
230 CHARLOTTE STREET.
'Phone 1013.

TO-NIGHT ONLY
THE SEASON'S MUSICAL COMEDY SUCCESS
The ORIGINAL Katzenjammer Kids
THE GREAT CARTOON FUN SHOW WITH A MULTITUDE OF PRETTY GIRLS & FAMOUS 5c CHORUS OF 25 UNDER 20
WHIRL OF BEAUTY
PRICES MAT. 25-50-75-$1.00 EVE. 25-50-75-$1.00-$1.50 | Special Matinee for Children 3.30

THIS NEW WOMAN SHOCKED POLICEMAN

(Canadian Press)

KANSAS CITY, Mo., Sept. 22.—A woman asked W. H. Scott, a policeman, how to reach an address the other evening. Scott told her.

"Thanks!" said the woman, and reaching into a pocket of her coat took out a plug of tobacco and bit off a chew. Scott, when he recovered sufficiently from the shock, arrested her on a charge of disturbing the peace. In the municipal court the case was dismissed.

"If women may vote why shouldn't they chew?" inquired the judge.

MACSWENEY STILL ALIVE.

(Canadian Press).

LONDON, Sept. 23.—Lord Mayor MacSweney of Cork had a few hours of restful sleep last night, but was suffering severe pains in his head, and was very weak this morning, according to a bulletin issued by the Irish Self-Determination League at Brixton Prison.

Reports to the Home Office by the prison physician stated that there was no apparent change in his condition.

This is the 42nd day of his hunger-strike.

HOOK UNIQUE METHOD OF ENDING HIS LIFE.

SASKATOON, Sept. 23.—Leaping from the side of a G.T.P. locomotive that was travelling at 50 miles an hour, an unidentified man, apparently a foreigner, committed suicide near Arrow River, Manitoba, on Monday, according to members of the train crew on arrival here.

At a water tank, he climbed aboard the pilot of the engine, and when the train had gathered top speed, he crawled along the footboard and jumped. He was instantly killed.

MACDONALD'S BRIER SMOKING TOBACCO
The Big Plug — 80 cents
"The Tobacco with a heart"

EMPIRE — MATINEE 2.30 EVENING 7.15 and 8.30
THURSDAY FRIDAY SATURDAY
William Desmond
In
A Broadway Cowboy
He Killed Six Indians After Lunch Every Day
That Is:-- when he was a Matinee Idol playing western leads.
But you ought to see him as a real cowboy without the grease paint. A gleeful combination of romance, thrills, action, a drama that spells laughter in every flash.
SERIAL — COMEDY

Last Time To-Day — ALLEN — Matinee 2:15 Evenings 6:45 and 9:00
SAMUEL GOLDWYN and REX BEACH present
REX BEACH'S FAMOUS STORY
"GOING SOME"
Rib Tickler, Chuckle-Chaser, Risibility Raiser--That's Going Some! Try to Get In!
TO-MORROW
SAMUEL GOLDWYN presents
MADGE KENNEDY in "THE TRUTH"
Are you human? If you are, you'll enjoy "The Truth." A slice of real life flashed on the screen. I'll never tell another F-I-B!
"DARE-DEVIL JACK" Episode 7.
MATINEE 11c., 22c. EVENING 16c. 22c. 32c

The New REGENT THEATRE Hunter St. East
"Coolest Spot in the City"
TO-DAY SPECIAL PROGRAMME
HAROLD LLOYD
In
"CAPTAIN KIDD'S KIDS"
One of his new Million Dollar Series of 2 reel laugh makers
WM. FOX ENTERTAINMENTS PRESENTS
VIVIAN RICH
In
"A WORLD OF FOLLY"
A Fascinating Society Drama
HOOT GIBSON
In
"THE SMILING KID"
In one of his inimitable Western sketches
Matinees 2.15 p.m. Evenings 7.15 and 9 p.m.
POPULAR PRICES, INCLUDING WAR TAX
Matinees 11c—16c Evenings 16c—22c Balcony 27c

Full Program at Exhibition To-Night, All Exhibits Open

NEW HAWAIIN STUDIO.

To be opened at the Conservatory of Music. Harry Wagner, teacher of Hawaiian music. Full particulars can be had at the Conservatory. Enroll now. Studios Toronto, Peterborough and Belleville. 'Phone 355, Peterborough. 12d-72

CHIROPRACTIC
M. C. GOODWIN, D.C., Ph.C.
CHIROPRACTOR
Palmer School Graduate
Barrie Building, 312 George Street, Peterborough
PHONE 451
Office Hours 10 to 12 a.m. 2 to 4, 7 to 8 p.m.

PIANOFORTE
— — INSTRUCTION — —
Students given a thorough training from the beginning to the Teaching Profession or Concert Platform. Special Technic Course to Teachers or advanced pupils. For terms address
FRANK TATTERSALL
535 Aylmer Street,
(Organist St. Paul's Church.)
12d76 2578

ELBERTA PEACHES
Shipped direct from the farm in bushel hampers, equal to three baskets, at $2.10 F.O.B. Vineland Station.
W. F. GIBSON
Vineland Station - Ontario

PICTURE FRAMING
M. R. HOOVER
has resumed his business of Picture Framing in his former premises at 136 Hunter street. New stock of mouldings.

LEARN IN YOUR SPARE TIME!
No need to stop working to become a student of the International Correspondence School. Learn in your spare time after work hours. Another I. C. S. student promoted, while another receives substantial increase in pay. All because they used some of their spare time to learn more about their work. They studied with the I.C.S. We can help you.
INTERNATIONAL CORRESPONDENCE SCHOOLS
Canada, Limited.
W. J. DONOVAN, District Representative, 332½ George Street, open Tuesday and Saturday evenings.
'Phone 229. Residence 699J.

CHIROPRACTIC
R. T. Petterson, Drugless Physician
Seven years in Practice
435 George Street, over Toronto Trust and Loan Building.
HOURS—2 to 4. 7 to 8.
PHONE—87J
CLOSED THURSDAYS

DIAMONDS
SPECIAL VALUES
FAIR WEEK
Stones that are exception in Cut and Quality
FRANK CLARK
Goldsmith Hall, 170 Charlotte Street

Use Your Phone and Save Steps
Try Us when you need Drugs, Medicines or Toilet Articles. Prompt Delivery. Prescriptions called for when necessary and delivered when filled.
Moncur Drug Store
407 GEORGE STREET
"Lowest Prices on Patent Medicines"
MONCUR'S DOUBLE STRENGTH LUNG SYRUP relieves Coughs in the Summer as well as in the Winter.

CITY AND GENERAL

Dr. R. A. Sheehy, L.D.S., D.D.S., Dentist, Office—Suite No. 2, Corner George and Hunter Streets. Upstairs over Madill's Drug Store. Telephone 319J. 26d-86-9470

The September meeting of the Ladies' Auxiliary of the Y.M.C.A. will be held on Friday, the 24th, at three p.m. All those who are interested are requested to attend. 2d71-6704

NOTICE

Anyone having clothing or other articles for the Rummage Sale Saturday, kindly phone 692 or send to 225 Charlotte Street. 2d72 2735

The Keene Baseball Club will hold a ball in the Town Hall, Keene, on Monday night, Sept. 27th.

Four-piece orchestra and good supper provided. Come and have a good time. 3d-72-6700

DR. T. P. McCULLOUGH.

Eye, Ear, Nose, and Throat Specialist 166 Brock Street. 'Phone 36W.

DR. N. H. SUTTON.

Surgery—Room 113, Barrie Bldg., 312 George Street. Hours: 9-11 a.m., 2-4 p.m. Evenings and Sundays by appointment. 'Phone 131. Residence, 343 Park Street. 'Phone 1111J. dtf

AUCTION SALE.

Friday at Hancock's Auction room, furniture of all kinds, rugs, linoleum, stoves, etc. Paries wishing to put anything on sale may do so. Large sale this week. 2d 71 2711

EXPRESSION.

Miss Mae Urquhart, of the Margaret Eaton school, Toronto, will resume her teaching in Expression and Dramatic Art at the Conservatory. 'Phone 355. 6d-71-2596

W. J. GRADY.

Just received another shipment of Hespler Graniteware, (large assortment), which we are selling at 15% lower than present prices. W. J. Grady, corner of Lock and Lansdowne street 'Phone 537.

ROOFING.

British Columbia Cedar Shingles; "Eastlake" Steel Shingles and Corrugated Iron. Asphalt Slate, and Ready Roofings. For sale by Fred H. Rowan, 271 McGill street. Phone 851. dtf.

OPTOMETRY.

Martin J. Roche, Consulting Optometrist and Manufacturing Optician. Graduate Canadian Ophthalmic College. Eyes Examined. Glasses Fitted.—188 Charlotte Street. 'Phone 422 r 969. t-t-s

PIANO—ORGAN—SINGING.

Mr. J. H. Renwick, Organist and Choirmaster George street Methodist church, has resumed teaching. Pupils prepared for any examination. Graded fees. Studio, 567 Aylmer street. Phone 1098w. 26d-85-2464

SOUTH END BRANCH.

For the convenience of pupils living in the south of the city, the Conservatory of Music has opened a Studio at 540 Chamberlain Street. Miss Olga Fowler and Miss Hilda Thompson will be in charge. For terms, apply at Studio, or Tel. 355. 12d-72-2485

AUCTION SALE

Gardeners stock and implements etc., for Mr. John Cooke. Concess on street, south on Thursday, Sept 30th, at 1.30 p.m. 2 heavy mares, 1 colt, 2 cows, 4 young cattle, hens, ducks, corn stalks, cream separator, waggon, sleigh, plows, garden tools, etc., etc. Terms cash.
W. J. HANCOCK, Auctioneer. 8d 76 2665

ANNIVERSARY SERVICES

The anniversary services of the Gilmour Memorial Church, will be held on Sunday, September 26th, and Monday, the 27th. Prof. Gilmour of McMaster University will preach at the morning and evening services on Sunday and will deliver an address, "Men and Nails," in the church, on Monday evening. Douglas Carlisle of Peterborough, will sing. 2d71 2695

PEACHES!!
YOUR BEST CHANCE
While They Last
$2.75 Bushel, Delivered
PHONE 116J
No orders received after noon.
An order places you under no obligation.
3d-72-6702

Our Exhibition
of new Autumn styles in exclusive Jewelery awaits your early inspection.
The latest novelties—the vogue of the hour—will command your special attention, in view of the appearance of the new costumes for Fall wear. Our display of Diamonds is one of stunning beauty.
WARNES
DIAMOND HALL

DR. ALEX. J. ROBERTSON.

Dental Surgeon, has Resumed Practice. Office, Hunter Street, two doors West of the City Post Office.

ST. PAUL'S CHOIR.

There will be no practice of St. Paul's Choir to-night, and no Executive meeting.

GEORGE STREET METHODIST CHOIR.

Practice to-night in the Church at 8 o'clock sharp. Kindly be prompt.

CHOIR PRACTICE

St. John's Choir practice will be held in the Church to-night at 8. Boys at 7.30. First practice for Choir Concert afterwards.

AUCTION SALE

Household Furniture, etc., Monday, Sept. 27th, at the home of Mr. Thos. Madeley, 108 Lansdowne Street. All will be sold without reserve. Sale commencing 1.30 sharp. W. J. Hancock, Auctioneer. 3d-73-2664

NOTICE.

The Syncopated Three Orchestra wish to announce that the opening series of dances in the Conservatory Hall will open Friday, Oct. 1st, instead of Friday, Sept. 24th, as announced in last night's issue. 3d-72

CALEDONIAN CLUB MEETING TO-MORROW

The regular monthly meeting of the Peterboro Caledonian Club will be held in Woodman of World Hall on Friday evening at 8 p.m. All Scotsmen made welcome. Business important.

NEW BUTCHER FIRM.

Mr. Wm. Kemp has taken his son into partnership to better handle the increasing trade in Choice Fresh and Cured Meats. Accounts due the old firm are asked to be settled at an early date. Auto delivery — prompt service. Wm. Kemp & Son, 352 Charlotte St. 28d-t.t.s.-80

AUCTION SALE

I will sell by public auction on the market square Saturday, 1 1918 Overland, with six first-class tires. This car is in first-class condition in every way W. J. Hancock, Auctioneer. 4d-72-1w-40.

A CORRECTION.

By mistake the firm name of Miller, Powell and Watson was considerably mixed in a couple of articles in these columns this week. One read "Miller, Cowain and Watson;" the other "Alexander and Miller." The correct title of this progressive electrical business house is "Miller, Powell and Watson."

ALGONQUIN PARK.

The autumn months are delightful in Algonquin Park. The Highland Inn offers splendid accommodation at reasonable rates. It is owned and operated by the Grand Trunk Railway. Altitude 2,000 feet above sea level. Just the place for rest, recreation and recuperation. The Inn will be open for the reception of guests all winter. For rates and all information apply to N. T. Clarke, Manager, Highland Inn, Algonquin Park Station, Ont., or any Agent of the Grand Trunk Railway System. 4d-23-27-30-2-79-2707

DR. G. RAYMORE SCOTT

Recently Senior House Surgeon and Resident Obstetrician and Gynaecologist, St. George's Hospital, London, Eng.

Office and residence, 483 George Street South, corner of Princess St.

Hours, 2 to 4 and 7 to 8 p.m. Telephone 864.

Dr. Scott will continue to be associated with his father, Dr. W. D. Scott, at 413 Stewart Street, where he may be seen by appointment. 6d73 2637

KING'S MUSIC STUDIO.

418 Rubidge St. 'Phone 941W.
Geo. H. King,
Organist, Choir Leader,
Trinity Methodist Church,
TEACHER OF
Piano, Organ, and Singing
Pupils prepared for Examinations, Canadian Academy of Music, also Toronto Conservatory of Music.
MRS. KING,
SOPRANO SOLOIST,
Teacher of Singing.
Fall Term opens Saturday, Sept. 11.

LOOK UPWARD.

Central, please give me 229. Is that you, Nelson? "Yes, sir; what can we do for you" "Well, by Jove, I've got your 'phone number, but where's your office?" "After all our advertising, you don't know that yet? We are on George Street, No. 332½, OVER THE MERCHANTS' BANK PREMISES. Use your eyes, Mike. Yes, we have lots of Records for Exchange, and at right prices. We'll watch for you."—NELSON'S TYPEWRITER COMPANY.

RUMMAGE SALE

St. Andrew's Ladies' Aid are holding a rummage sale all day Saturday in Dr. Robinson's store, corner of Charlotte and Aylmer streets. Come and get some useful articles. 2d72 2736

PRIVATE SALE OF FURNITURE

At 646 Aylmer Street of Arch Curtains, two Iron Beds, Complete Bedding, Kitchen Utensils, Home Canned Fruit, and other useful articles, on Thursday and Friday evenings. 2d-72

Social and Personal

Miss L. U. Sarginson and Miss C. Fountion spent Sunday in Campbellford.

Mr. and Mrs. W. L. McLaws, who have been visiting Mr. and Mrs. H. R. H. Kenner, have returned to Winnipeg, accompanied by Mrs. Hugh Williams.

Miss Gladys Thorne of Bobcaygeon, who has been visiting Miss M. Herridge for a few days, returned to her home last evening.

Miss Florence Gray, of Toronto, is the guest of Mrs. Harvey Staunton, of this city, for a few days.

Mr. and Mrs. Cook (Miss Maysie Armstrong), are in Montreal at present.

Mr. Frank McIntyre, Toronto, is in the city visiting his father, Mayor A. A. McIntyre, Aylmer street.

Mr. Wm. Madill spent a few days in Toronto this week.

Miss Gladys Greene of Sterling, is visiting her cousin, Miss Mildred Greene, 575 King street and other relatives of the city.

Mr. Thomas Greene of Stirling, is visiting his brother, Mr. Henry Greene and other relatives of the city.

Miss Doris Clegg entertained at tea to-day in honour of Misses Stepheny Davidson and Grace Conway, who leave presently for Toronto.

Mrs. Holly McIlmoyle and Miss Ethel McIlmoyle are spending a few days in Lindsay visiting friends and attending the fair.

Mr. Harland Skuce is home on a visit to his father, Mr. William Skuce, Albert Street.

MISCELLANEOUS SHOWER FOR MISS PEARL BYERS.

A large gathering of friends of Miss Pearl Byers honoured her at her home last evening, when she was given a miscellaneous shower.

Among those present were: Misses Marion and Kathleen Byers, Misses Edith and Sadie Lockie, Mrs. Geo. Cunningham, Mrs. H. Moore, Mrs. Andrew Pearson, Miss Geraldine Lawless.

After a most enjoyable evening spent, the party left, wishing Miss Byers every good wish for her future happiness.

MINERS TURNED DOWN PROPOSAL

(Canadian Press.)

LONDON, Sept. 23.—Representatives of the Miners' Federation, meeting separately here this afternoon, rejected a motion by Robert Smilie, their leader, to take a second ballot on the question of striking, and submitting the miners' demand for two shillings increase in wages to arbitration.

CASE CLOSED GOR BELL TELEPHONE

NEXT SITTING WILL BE HELD IN NOVEMBER

(Canadian Press.)

OTTAWA, Sept. 23.—The case for the Bell Telephone Company in support of its application for increased rates was concluded this morning.

Glyn Oster, counsel for the company stated that he might have to call one or two more witnesses, but generally speaking the company had finished. Only one witness was called this morning—H. G. Atwater, rate engineer for the American Telegraph and Telephone Company, with offices in New York, who testified to the method adopted in arriving at the proposed new rates.

Before the adjournment to-day, it was agreed that the interests opposing the application would be permitted to send a representative to New York to inspect Mr. Atwater's records and verify them.

The next sitting will probably be held in Toronto on 4th November.

APPEAL HEARD WEDNESDAY NEXT

SEVERAL PROVINCES WILL BE REPRESENTED AT HEARING

(Canadian Press.)

OTTAWA, Sept. 23.— A thorough discussion of the railway situation may be expected when the appeal is heard before the Cabinet next Wednesday against the ruling of the Railway Commission increasing freight and passenger rates. The provinces of Manitoba and Saskatchewan have both filed formal petition of appeal and from various authorities and organizations throughout the country have come intimations that they wish to be heard.

The grounds of appeal filed by the government of Manitoba are typical. It claims that applications for increase was made to the Railway Board by the Railway Association on behalf of railway companies and that the order was wrongly issued and ineffective, in that the Railway Act provides for applications by incorporated railway companies and not by associations.

WEDDING BELLS

JOHNSTON—BROOKS.

A quiet but very pretty wedding was solemnised at St. Mary's Church, Young's Point, on Tuesday morning at eight o'clock, when Miss Muriel (Geraldine) Brooks, daughter of Mr. and Mrs. W. E. Brooks, South Beach, became the bride of Mr. Elmer Johnston. The bride entered the prettily-decorated church to the strains of the wedding march, played by Miss Agnes Young, and looked very sweet in her wedding gown of navy blue tricotine, with French hat and sable furs, and carried a shower bouquet of roses. Miss Helen Brooks, the bride's sister, who acted as bridesmaid, was dressed in similar attire. Mr. Leonard Johnston, Peterborough, brother of the groom, was best man. Rev. Father Meagher, Lakefield, performed the ceremony, and sang the Nuptial Mass. During the Mass, Miss Lottie Kearney sang "O Salutaris," in excellent voice.

After the wedding ceremony the bridal party motored to South Beach, where in the spacious dining-room, prettily decorated, wedding breakfast was served. Rev. Father Meagher, in a nice address, proposed the health of the bride and groom. Later, Mr. and Mrs. Johnston motored to Peterborough to catch the 12.04 p.m. train for Toronto, Rochester, and Buffalo. The presents, which were many and beautiful, included a cut-glass water set from St. Mary's choir, of which Miss Brooks was a valued member. On their return from the honeymoon, Mr. and Mrs. Johnston will reside at Young's Point.

McLEOD—HALL.

A very pretty wedding was solemnized on Wednesday, Sept. 22, at 12 o'clock noon at Knox church, the Rev. Jas. A. Mackenzie officiating, when Keturah, daughter of Mr. George Hall, Dalhousie street, Peterborough, was united in marriage to Donald James McLeod, of Detroit, son of Mr. D. J. McLeod, Lake street, Peterborough. The church was tasefully decorated for the occasion with asters. The bride was given away by her father. The young couple were unattended, and during the signing of the register, which was witnessed by Miss Ella Hall, sister of the bride, and Mr. Wm. McGee, Miss Trucie Pearson sang "Until."

The guests then adjourned to the home of the bride, where a dainty luncheon was served. The couple left on the 3.20 train amid showers of confetti, and after spending a few days in Toronto will go on to Detroit where they will reside. The bride's going away suit was of navy blue with feather hat and beaver fur. She also wore the gift of the groom, a pearl necklace.

Among the out-of-town guests was Miss Anna Hall of Balsover. The bride received many useful and costly gifts, among which was a silver casserole from the choir of Knox church.

SULLIVAN—MAHONEY.

A quiet but pretty wedding was solemnibed at 6 o'clock Tuesday morning in the Church of the Sacred Heart, when Mary Kathereen Mahoney was united in marriage to Mr. Edward Sullivan. Rev. Fr. Corkery officiated.

The bride was attended by her sister, Elizabeth, while Mr. Steven O'Toole acted as best man.

The bride was attired in a navy blue travelling suit, with hat to match. The groom's gift to the bridesmaid was a gold pin set in pearls, and to the groomsman, gold cuff links.

After the wedding breakfast at the home of the bride, the happy couple left on the 7.35 train for Toronto, and on their return will reside in Peterborough.

They were the recipients of many useful and valuable presents, amongst them a cocoa set and cut glass berry bowl from the Brinton Carpet Factory.

THE YOM KIPPER WAS CELEBRATED

Yesterday was the Yom Kippur, the Jewish Day of Atonement. From sunset on Tuesday evening until sunset last evening, the observant Hebrew neither ate nor drank, but devoted the day to fervent worship.

The fast originated in Biblical times when the High Priest made atonement for the sins or Israel by means of sacrifices. Now prayers take the place of sacrifices. The day is devoted to prayers for the forgiveness of sins. The fasting is abrogated for old people, children, and the sick.

PACKAGE OF DYNAMITE.

Huge Bomb found by Policemen on Brooklyn Station.

Canadian Press.

NEW YORK, September 23.—While the investigators were still seeking to solve the mystery of the Wall street explosion a week ago, the police headquarters announced that a package containing dynamite had been found to-day on the platform of the Reed Avenue Elevated Station in Brooklyn.

The Bureau of Combustibles announced that it was a bomb with a fuse attached and burning when a patrolman found it and put it out.

It was taken to the Manhattan police headquarters.

KNOX CHURCH CHOIR

Members are asked to be at practice to-night at 8 o'clock sharp. Every member please be on hand.

THE 57TH REGIMENT CHAPTER, I.O.D.E.

All members are asked to bear in mind the District Convention at Havelock to-morrow at 2.30, and as many as possible are urged to attend. 1d-21-2741.

BELLEVILLE TO PLAY THE PETES

EXHIBITION GAME ON SATURDAY AFTERNOON

Jake Solomon received information this afternoon that the Belleville G. T. R. ball team would meet the Petes at Riverside Park at three o'clock Saturday afternoon in an exhibition game. Goyer, it is expected, will travel here with the team and do the heaving, but Solomon has not announced his pitcher. The announcement of this game will be welcome news not only to the fans, but to the Peterborough team, who need the workout for their game next Saturday in Hamilton. There will be no delay in getting under way as Belleville are to arrive here at 1 o'clock sharp.

Belleville and Peterborough fought hard for the Central Ontario championship and the fans should see a live game to-morrow and especially as this will be the last exhibition game of the season here a monster crowd should be on hand and support the team.

SHOE PRICES ARE ON THE TOBOGGAN

HIDES ARE ALMOST UNSALEABLE —JOBBERS LOOSENING UP

(Canadian Press.)

TORONTO, Sept. 23.—An investigation of the shoe market to-day showed that middle and low priced stocks are on a rapid decline.

There are many shoe sales now being featured among down-town shops. The retail market for the very highest priced shoes seems to be holding up, with the sales to be near the minimum.

Retailers, it is stated, have been cancelling orders for months, and the jobbers have been offering stocks at losses of from twenty to thirty-three per cent., and not a few manufacturers have made similar cuts as an inducement to retailers to accept shipments.

Hides which sold at prices ranging between fifty and sixty cents per pound in Toronto a year ago, are to-day practically unsaleable.

The highest price which dealers are paying, where sales are recorded, is around twelve to twenty cents.

OBITUARY

MARY JANE STOREY.

Mary Jane Storey, widow of the late John T. Switzer, passed peacefully to her reward on Sept. 22nd at her home in Emily. During her illness of several months duration, which was borne with Christian fortitude, she was lovingly cared for by her children. She was a constant member of the Bethel Methodist Church, an affectionate mother, neighbor and friend. She is survived by five children, one son Ira at home, also Cora at home, Mrs. H. T. Lang, Smith, Mrs. Sidney Connell, Cavan, Mrs. Norman Edmison, Smith also her aged mother, Mrs. D. Storey, Emily, one brother, Evans, Storey, Emily, Mrs. W. C. Switzer, Peterboro, Mrs. Alex. Lang, Emily, sisters. The funeral will take place from the family residence, Lot 20, Con. 6 on Friday afternoon at 2.30 o'clock. Service will commence at 2 p.m. Interment in Emily Cemetery.

YOU NEED THEM ALL
Hands, feet, brain, muscle, all are necessary to hold your job, but what use are they if you can't see?
Hundreds of people have everything but good eyesight, and they fail to realize the value of that. Let Dr. Fowler remove this handicap from your equipment by giving you the proper eye help.
Consult him Free.
CONSULT HIM FREE
A. A. FOWLER
EYESIGHT SPECIALIST
Registered Optometrist
(With Nugent Drug Co.).

DEATH.

SWITZER.—On Wednesday, Sept. 22, 1920, at her late residence, Emily Township, Mary Jane Storey, relict of John T. Switzer.

The funeral will take place Friday afternoon, Sept. 24th, at 2.30 o'clock to Emily Cemetery. Service at the house at 2 o'clock.

BIRTH.

JOHNSON.—To Mr. and Mrs. H. W. Johnson, on Tuesday, Sept 21st, a daughter, Ivy Louise.

WALLWORK.—On Sept. 22nd, 1920, to Mr. and Mrs. F. C. Wallwork, Western Ave., Peterborough, a son.

INNIS.—On Thursday, September 23, 1920, to Mr. and Mrs. Gordon Innis, 217 Townsend Street, a son.

MURRAY RETIRES.

ST. JOHN, N.B., Sept. 23.—Hon. J. A. Murray retired as leader of the Opposition in New Brunswick Legislature to-day. Resignation as preliminary to re-organization of Conservative party for Provincial election fight now on has been hinted at for some weeks.

OSTEOPATHY
Dr. W. A. SEITLE
Osteopathic Physician and Nerve Specialist
142 Hunter Street, Peterboro'
Hours 9 A.M. to 9 P.M.
Telephone 649
FIFTEEN YEARS IN PRACTICE

Stoney Lake Boat
Until further notice a steamer wiill leave the Lakes to arrive in Lakefield about 1 p.m. and will leave Lakefield for Lakes on arrival of the Noon G. T. R.
Information on application to F. G. YOUNG, Mgr., 434 Park Street, or 'phone 548.

Watch Our Windows
THEY WILL INTEREST YOU
Make a practice of inspecting the merchandise which we display in our windows from time to time. Very often you will find articles which you need. In fact, by "window shopping" here you will be given many opportunities to secure articles which are necessities in every home.
Come in to see us at any time and go through our store at your leisure. Carefully examine our goods. Notice the exceptional high quality of every article and the care with which each has been selected for your approval.
WARNE DRUG CO., LTD.
Nyal Quality Store
Peterboro Ont.

CIRCULATION
DAILY EXAMINER - 7,100
WEEKLY EXAMINER 3,300

The Evening Examiner.

PROBABILITIES.
Light winds fair and warm. Sunday moderate to fresh south east to South winds, fair and warm.

VOL. XVIII. NO. 72 PETERBOROUGH, SATURDAY, SEPTEMBER 25, 1920 PRICE THREE CENTS

"It's About Time Now the I. O. D. E. Did Something For the Empire"

(MRS. W. VANCE, AT THE I.O.D.E. CONVENTION)

THE DISTRICT CONVENTION DAUGHTERS OF THE EMPIRE HELD IN HAVELOCK FRIDAY

PETERBORO' CHAPTERS REPRESENTED AT THE MEETING—THE WAR MEMORIAL DISCUSSED—REPORTS FROM VARIOUS CHAPTERS—DELEGATES FROM THE DISTRICT.

In addressing the open meeting of the Daughters of the Empire last evening following the third annual district convention held in Havelock, Miss Joan Arnoldi, Toronto, spoke in the capacity of National President for the first time since her election to the office. She dwelt upon the organization, its aims and objects, which she said were particularly important. All members should understand the very necessary work of proselytizing. She also went very carefully into the question of the war memorial of the I.O.D.E.

Mrs J. A. Stewart, of Perth, National Organizing Secretary of the I. O.D.E., who also addressed the meeting, said in the course of her remarks that while some chapters have an inclination to disband, there is really more need for patriotic work to-day than ever before and urged members of senior chapters to promote the organization of primary chapters amongst the young people that British spirit might not only be instilled in them, but that they might become trained in the constitution and aims of the order to become valuable members of the more advanced Chapters in the years to come.

The Progdamme.

During the evening a splendid musical programme was given to which Mrs. Walker contributed several vocal solos and Mrs. Emerson readings. Mrs. Dickson, First Vice-President of the Harry Lauder Chapter I.O.D.E., acted as chairman.

The Convention.

While the main theme dealt with at the convention was the war memorial, one striking fact was brought out very strongly, that the I.O.D.E. is still holding together for greater things and that while the membership of some of the chapters has undoubtedly fallen off with the advent of peace, those loyal ones who have remained are working for the Empire with renewed energy and accomplishing many patriotic ends.

The convention, which was held in the Orange Hall was opened by Mrs. W. Vance, Regent of the Harry Lauder Chapter, I.O.D.E. of Havelock, who in the course of a very able address assured the hundred delegates present that the entire convention must be conducted without formalities and that in the Order every member was equal. She cordially welcomed Miss Joan Arnoldi to the meeting, referring to her election to the highest executive office of the Order as the result of the choice of the Chapters of Canada, an office Miss Arnodi accepted because she was loyal to the Empire. Referring to the many pretexts of illness on the part of the members of Chapters who were unable to attend the convention, Mrs. Vance said: "One great sacrifice we women will be called upon to make now that we have the franchise is to forget all about our health." Later when speaking of the call for practical loyalty in the Dominion she remarked: "We have sung about the Empire, bragged about the Empire and written about the Empire; it's about time now we did something for the Empire." In conclusion she announced that Mrs. Burkeholder of Toronto, and Miss Gordon were unable to attend the convention, having missed the train at noon.

The Reports.

Following Mrs. Vance's address the reports all of which indicated increased prosperity and a devotion to patriotism were read. Several referred to the donation of large sums to the War Memorial.

The Havelock Harry Lauder Chapter report read by Mrs. Nellie Haig, showed a membership of 37, the sum of $535 raised during the year and a balance of $100 on hand.

In presenting the report of the Otonabee Chapter, Mrs. J. H. Seels, of Peterborough, said that there are now 86 members enrolled and that $892.52 had been raised during the year by different social functions, bazaars, etc.

The report of the Peter Robinson Chapter, I.O.D.E., Peterborough, presented by Miss Margaret English, showed a balance of $587.15 in the trasury and a Victory Bond for $500.

The 57th Chapter, Peterborough, presented by Mrs. Bruce Gillespie, showed an unusual amount of voluntary giving.

The 40th Northumberland Chapter, Norwood report, presented by Mrs. W. Puffer, showed $765 raised during the year and a balance of $260.47 in the treasury.

The Campbellford Chapter report, read by Mrs. Dr. Haig, showed a membership of 55, a balance on hand of $311.49 and $100 given to the town for a bowling green, the first municipal donation ever made by the Chapter.

(Continued on page 8.)

ANOTHER DROP IN PRICE OF SUGAR

(Canadian Press)

MONTREAL, Sept. 25.—It was learned here yesterday in wholesale sugar circles that all the Canadian sugar refineries will announce on Monday substantial reductions in all grades of refined sugar.

The drop in price that is being planned will it is understood consist of a reduction of a cent pound on granulated and all other grades or refined sugar.

It is learned that this reduction is not the result of concerted action on the part of the sugar refiners, as was the case when the last drop was made but is due to independent action by one refinery.

Big Bank Collapse

THE FIFTH BANK TO BE CLOSED WITHIN THE LAST FIVE WEEKS

(Canadian Press.)

BOSTON, Sept. 25.—The Cosmopolitan Trust Company of this city with savings and banking department and agencies abroad, was closed by Bank Commissioner Allen at nine o'clock this morning.

The Cosmopolitan is the fifth bank here to be closed in the past five weeks. The first of these was the Hanover Trust Co., which went to the wall with the collapse of the get-rich-quick schemes of Charles Ponzi, its largest individual depositor.

The Prudential Trust Company was closed later, as were two smaller private banks.

THE MAIN ARCH IS NEARING A FINISH

WORK IS PROCEEDING RAPIDLY UNDER IDEAL CONDITIONS

The cement pouring on the central span of the Hunter Street Bridge will be finished next week, probably about Wednesday or Thursday. The work has progressed more rapidly than the engineers anticipated. The weather man has smiled serenly on the Hunter Street Bridge, and because of this, and because there have been no delays in procuring material, and because of the way the men have thrown themselves whole-heartedly into the work, now that the construction is on the home stretch, the concrete will have been poured in two weeks or less. The cement is being poured from both ends of the span towards the centre, which was first poured. Mixers are running on both sides of the river, and the cement is brought from them to the mouth of the "shoots" and is run down into the cribs below.

The fourth and fifth arches on the west side of the river will be poured in about two weeks after the central span is finished. The forms for the fifth span will be put up in a few days, it was stated at the bridge, and the pouring will not take long, and in a few weeks one will be able to cross the river on the Hunter Street Bridge. Although the spans will all be up, and the rough construction work finished, there will be a great deal of work to be done on it yet that will take considerable time. Filling must be done on the road bed, railings put up, and all of the finishing touches put on the structure.

The dream of East City residents is fast becoming a reality, and it is no small pleasure for the inhabitants of Ashburnham as they trudge over the wooden temporary structure to work two or four times a day, to imagine themselves being whirled along in a street car over the new bridge practically right from their homes to the shops, stores or offices where they are employed.

LABOUR BUREAU HAD QUIET WEEK

The Labour Bureau had a comparatively quiet week, the lumbering interests creating the chief demand for help, and five men were sent to the camps.

During the week 37 applications for help were fyled and 29 men placed locally. Twenty-five vacancies were reported, principally for laborers and lumber men.

The female department remains quiet.

RATEPAYERS WILL BE ASKED TO MAKE ANOTHER SUBSTANTIAL CONTRIBUTION TOWARDS CONSTRUCTION OF OVERHEAD BRIDGE

COUNCIL IS GETTING ALL GROOMED UP FOR THE MOMENTOUS EVENT—SUM REQUIRED TO FINISH THE STRUCTURE WILL BE ONE HUNDRED THOUSAND DOLLARS OR OVER

A special meeting of the City Council was called for last evening to follow the meetings of the Fire, Water and Light, and Railway Committees, but after the council had held a conclave in the committee at which the discussion seemed rather constrained it was decided to leave the matter of funds for the Hunter street monument, which was the sole business before the Council, over until Monday night.

It is evident that the finances of the work which will perpetuate the memory of the council, are again giving trouble. Another appeal will be made to the people for funds, but this time the Council is determined to place the exact figures as to what it will cost to finish the bridge, before the people. The contractors will be summoned before the meeting on Monday night and asked to provide these figures.

The City Fathers are evidently satisfied with the progress which is being made at present in the work of spanning the Otonabee River at Hunter street with a bridge. At the meeting of the Fire, Water and Light Committee last evening, an allusion to the bridge evoked expressions of satisfaction from several of the Aldermen regarding the progress of the work yesterday.

The amount required will be at least one hundred thousand dollars and another ten or fifteen thousand may have to be added as a guarantee of good measure if the bridge is to be brought to a successful completion.

THE COMMITTEE DEALS WITH MATTER OF UNION STATION FOR THIS CITY

A CONFERENCE WILL BE ARRANGED WITH REPRESENTATIVES OF THE RAILWAYS — NEW SIDING FOR G. T. R.

The matter of securing a suitable site for the proposed union railway station was brought up at the meeting of the Railway committee of the City Council last evening and on motion of Ald. Turner, seconded by Ald. Crowe, the chairman was authorized to arrange for a conference with representatives of the Canadian Pacific Railway and Grand Trunk Railway as soon as possible.

G.T.R. Propose New Siding.

A communication was received from the Grand Trunk Railway, accompanied by blue prints, asking the sanction of the city to the construction of a new siding. The proposed siding is to extend from Bethune street between Townsend and Rink streets to Aylmer street at Perry. Trains could pick up cars from this siding, the communication pointed out, and thus obviate the necessity of so much shunting on Bethune street, at once being a convenience to the railway and a remedy for the annoyance of which Bethune street residents have complained so long.

Ald. Whitehouse called the attention of the committee to the fact that the proposed siding would interfere with the water drain at the corner of Perry and Aylmer streets.

It was finally decided on motion of Ald. Gordon to communicate with the railway to ascertain if the city sanctioned the proposal that the railway would provide facility for carrying surface water through the drain on the north side of Perry street at Aylmer street.

Members Present.

Ald. Gainey (chairman), Gordon, Whitehouse, Crowe.

MRS. GROVER KERR TO BE REWARDED

WILL BE PRESENTED WITH HUMANE SOCIETY MEDAL

In recognition of her brave action in saving a small boy named Sayer from drowning last June, Mrs. Grover Kerr, of Hastings, will be presented with the Royal Humane Society medal at Hastings on Wednesday evening next.

The circumstances under which the rescue was effected were unusual. Hearing desperate calls for help, Mrs. Kerr rushed to the river's edge and found the little boy had gone down in nine feet of water. She quickly secured a punt and rowed to the place she judged he would be, but with unusual presence of mind, refrained from diving for him, fearing that in so doing she might dive on top of him and cause him to sink beyond hope of recovery. At the time of his last rising she jumped into the water fully dressed and caught the struggling child, bringing him safely to land.

PROMISING OPENING FOR NEW LEADER SHOE SHOP

The opening of the new "Leader" Shoe Shop this morning at 291 George street, was attended with very satisfactory encouragement. The full assortment of stock had not been received in time for the first opening day, but the select range of new styles shown, gave indication of the qualities and prices.

The attendance of ladies during the morning and the gratifying sales bespoke a busy afternoon and evening. The prices were such as to cause the shoppers some wondernent and the sacrificing of profits seems to be the business policy for the opening day.

Y.M.C.A. MINSTRELS
PRACTICE MONDAY 7.45 NEXT, INSTEAD OF TUESDAY.
1d-73-2794.

CHILDREN'S AID TAG DAY, OCT. 9

The society's expenses have considerably increased this year, but in every confidence that the organization's many friends will not permit it to fall behind financially, the management is pleading for a very liberal response on Children's Aid Tag Day, October 9th.

Mr. Geo. W. Powell, the society's agent, reports that the last two tag days netted some $1,500 each, and he is hoping that this amount will be exceeded next month.

Then there are many ways in which the public can assist this worthy cause besides contributing money. For instance, parents, when clothing their boy or girl anew might send the old garments to 588 George street, or 1013 Water street, as they would probably come in useful for Shelter children. Farmers, also, who know the value of Children's Aid boys, frequently have left on their hands a small portion of the load of produce they bring to town, and it would be appreciated were they to leave it at the Shelter instead of carting it home, again.

Mr. Powell gratefully acknowledges donations from local fruit dealers of a portion of their surplus stock, and he confidently looks forward to next Tag Day breaking all previous records.

REFUSES TO QUIT SING SING JAIL

OSSINING. — Officials of Sing announced that they were making preparations to throw Charles Ortner, a stubborn inmate, out of prison. He could not be coaxed to leave.

Ortner was eligible for parole nearly two years ago, but refused all invitations to sign his parole application and leave. He received an indeterminate sentence of from two to four years.

When his minimum sentence expired, nearly two years ago, Warden William H. Moyer tried to induce Ortner to sign a parole application and leave Sing Sing. He refused to sign anything. Later aWrden Edward Brophy called him to go home.

"The judge said two to four years," protested Ortner, "and nothing about signing anything. So I will not sign; I'm perfectly contented here."

Maj. Lewis E. Lawes, the warden, admitted that Sing Sing officials have given up all hope of getting rid of Ortner by peaceful persuasion.

"His time is nearly up," said Maj. Lawes, "and we are going to put him out bodily."

RALLY DAY AT TRINITY CHURCH.

To-morrow will be Sunday School and Young Peoples' Rally Day at Trinity Church. The speaker of the day will be Rev. Professor F. W. Langford, M.A., of Toronto, one of the ablest and most pleasing speakers in Canada. At the afternoon rally short addresses will be given by Professor Langford and Rev. W. Harold Young, M.A., B.D. A special programme will be given, which will be for all. Fathers and mothers are asked to come and bring all the children. The services throughout the day will be full of interest for all. At night a service of special interest for young people will be held. Special music at all the services. A cordial invitation is extended to visitors and strangers.

TWO PAIRS OF GLASSES.

An extra pair the same as you are wearing would not be a luxury, but may save you much inconvenience in case of the breaking of one pair. We have every facility for duplicating your glasses. See W. H. Lacey, Optometrist and Optician, 410 George Street.

FLOUR PRICES DROPPED TWO DOLLAR A BARREL ON CHICAGO MARKET

MAIL ORDER HOUSES HAVE REFUNDED FIVE MILLION DOLLARS ON CATALOGUE GOODS

CHICAGO, Sept. 25.—Flour fell into step with the general decline in prices yesterday, with a drop of $2.00 per barrel. This follows a decrease in the price of wheat, which declined 11 cents on December and 12½ cents on March.

All the Chicago mail order houses announce reductions of 10 to 30 per cent. from their July prices, covering a wide range of goods.

The largest of these mail order houses states it has already refunded $5,000,000 in difference between the July catalogue prices and the reductions that have been made since then.

Corn, hogs, cattle, and sheep are all lower. There are reports in steel trade circles that buyers are obtaining concessions over the prices prevailing a few weeks ago, and that there is less difficulty in getting quick delivery.

BRITISH CAPITAL IS COMING TO CANADA.

Hundreds of Thousands of Pounds Awaiting Opportunities.

(Canadian Press).

OTTAWA, Sept. 25.—There are hundreds of thousands of pounds of British capital being held awaiting favourable opportunities for investment in Canada, and these funds will be sent across the Atlantic as soon as the exchange problem has righted itself sufficiently to appeal to British investors, according to J. A. Robb, M.P. for Huntingdon, Que., who has recently returned from a trip to Great Britain.

High taxes being placed on idle capital in Britain are responsible for a desire to invest in Canada, Mr. Robb stated, saying that it would be necessary for Canada to exercise caution and refrain from penalizing investors too heavily by way of taxes which could be avoided. Otherwise, he thought investors would be driven to seek other fields for the employment of their capital.

MACSWENEY HAD A FEW HOURS OF SLEEP.

(Canadian Press).

LONDON, Sept. 25. — The Lord Mayor of Cork passed a better night at Brixton Prison last night, and, consequently, was more refreshed this morning, said a bulletin issued by the Irish Self-Determination League this forenoon. MacSweney had a few hours of sleep, but was said to be in a state of extreme weakness and able to whisper only a couple of words to relatives who visited him. The severity of pains in his head, from which he suffered yesterday, was decreased, it was said.

ATTENDANCE AT EXHIBITION, 23,529

The total number of tickets sold for the Peterboro Exhibition was 23,529, of which 10,661 were adult, and 3,868 childrens.

The total number of tickets sold for Grand Stand on the 2nd day was 941; the 3rd day, 2,023; 4th day 747.

WANTED — BOYS — APPLY TO PETERBORO LOCK CO. 3d75 2786

MILL HANDS AND LABORERS WANTED. ALFRED McDONALD LUMBER CO. 1d73 2780

WANTED—GIRLS BETWEEN 14 AND 17 YEARS OF AGE. APPLY BONNER-WORTH MILLS. 3d75 2784

W. O. W.

MEMBERS OF SHERWOOD FOREST CAMP, W. O. W. PLEASE TAKE NOTICE THAT THE UNVEILING WHICH WAS TO TAKE PLACE TO-MORROW WILL BE POSTPONED UNTIL OCT. 16TH. FURTHER ANNOUNCEMENTS WILL BE MADE. 1d73 2785

DROP IN PRICE FOR CARS CAUSES COMMITTEE DELAY PURCHASE OF NEW ONE

FIRE DEPARTMENT CAR WILL BE TURNED OVER TO THE SANITARY INSPECTOR IN ALL ITS RADIANT GLORY — ALD. GORDON DIS. COVERS REASON FOR PAPER SHORTNGE.

The matter of purchasing a new car for the Fire Chief was brought up at the meeting of the Fire, Water and Light committee last evening, but was left undecided. The car in use by the Chief at present has seen nearly four years' service and is too light for the work required of it. The committee has an oportunity to buy a heavier car at a discount, but the landslide in car prices which has started has raised doubts in the minds of some of the city fathers as to whether a car could not be purchased at a greater saving by waiting a few months. Ald. Whitehouse proposed that the old car be turned over to Sanitary Inspector Stapleton.

Ald. Jones pointed out that if there was a smash-up with the present car, and in its present state it is said that this is not unlikely, it would be worth nothing. Consequently he was of the opinion that a new car should be purchased at once. "If we have a big appropriation for a new fire hall next year, we may not have enough to purchase a car with then," he remarked.

Ald. Morrison—"It's quite true that price of the car would be only a drop in the bucket on the bridge."

Ald. Whitehouse was of the opinion that Sanitary Inspector Stapleton was in need of a car. Ald. Jones stated that the Sanitary Inspector had almost as much use for a car as the police department.

The matter was left over for further investigation.

Illumination For Market Clock.

Ald. Whitehouse reported that he was securing estimates for the painting of the dial and the illumination of the market clock.

Lights For Nicholls Oval.

A petition, which from the profusion of signatures led Ald. Gordon to remark that now one could understand the reason for the paper shortage, was received from residents of the north-east section of the city asking that lights be placed in Nicholls Oval. It stated that the Oval was used by many residents of that district as the shortest way to and from the rest of the city. It developed that the permission of the Nicholls estate was necessary and the matter was left over for investigation.

More Lights.

Another petition was received from the residents of Munro avenue, stating that the street is entirely without lights and asking that lights be provided.

Ald. Whitehouse— "That is a part of the city that has not been looked after very well."

The chairman was authorized to see that the lights required are placed.

Lights For Market Square.

Ald. Morrison was observant on his way to the committee meeting last evening and the darkness of the Market Place and surrounding area attracted his attention and disfavour. As a result he suggested that the present lights, which are of 40 watt power be increased to 100 watt. He was authorized to remedy the existing condition as he saw fit.

Burning of Leaves.

A communication was received from Fire Chief Grange suggesting that

Continued on page seven.

WILL DEMONSTRATE GLOVER TREATMENT

OTTAWA, Sept. 25.—Dr. T. J. Glover has been asked by the Dominion Department of Public Health, and has consented, to demonstrate his serum for cancer before the Academy of Medicine in Toronto.

He will appear, it is stated, before the whole Academy, and will disclose the nature of his discovery, and tell of the results attained from it.

A committee of the Academy will then likely be appointed to study the information given by the young physician.

The Public Health Department has, for weeks past, been receiving numerous letters asking for information about the Glover method of treatment.

Reflected In Market

LOWER PRICE MOVEMENT PROMISES TO ASSUME LARGE DIMENSIONS

(Canadian Press.)

NEW YORK, Sept. 25—Indications of a general reduction of commodity prices precipitated sharp reaction among industrial shares on the stock exchange this week. The setback was especially noteworthy, because of the relative strength of low-priced rails.

Wall Street believe that the new price-smashing movement is likely to assume much wider dimensions than the campaign of last spring, which was limited largely to retailers. To more recent price revisions were added several dividend reductions or absolute suspensions. For example, that of the Central Leather Company.

Surveys of the steel and copper trades were of a less hopeful character, opinion apparently inclining to the early decrease of production in both industries, with the inevitable reduction of the prevailing price schedules. Buying of cheaper rails was accompanied by circumstantial reports of prospective mergers or consolidations. These received scant credit in well informed quarters, where the movement was mainly attributed to speculative interests.

Call money was plentiful at 7 per cent., although a few loans were made at an advance of 1 per cent. of that quotation. Time money was increasingly scarce, and leading rates of exchange failed to reflect in the slightest degree renewed assurance of payment at maturity of Anglo-French loans.

WHERE TO GO TO-DAY

EMPIRE—"The War Cage," a British Mastercraft Production.

BASEBALL at Riverside Park This Afternoon at 3 o'clock.

FOOTBALL—G.W.V.A. vs. De Laval at Nicholls Oval—C.G.E. vs. Comrades at the Exhibition Grounds. Both games at 3.30.

WANTED
MESSENGER BOY AT THE DE LAVAL. 1d 73

LOCAL NO. 437 WILL HOLD THEIR REGULAR MEETING IN THE LABOR HALL, GEORGE ST. MONDAY, SEPT. 27TH AT 8 O'CLOCK P.M. ALL ARE REQUESTED TO ATTEND.
JAS. O'NEILL,
Corresponding Secretary.
2d 75 2775

LAKEFIELD FAIR NEXT WEEK

LAKEFIELD FAIR THIS YEAR PROMISES TO BE BIGGER AND BETTER THAN EVER. THE ENTRIES ARE NUMEROUS AND ATTRACTIVE, WHILE SPLENDID PURSES ARE OFFERED FOR HORSE RACING EVENTS.
DON'T FORGET THE DATES—TUESDAY AND WEDNESDAY, SEPT 28 AND 29.
T. BRADEN, SECRETARY.
2d-74

THE MEMBERS OF THE MT. HEBRON ENCAMPMENT ARE REQUESTED TO BE PRESENT AT THE REGULAR MEETING ON TUESDAY, SEPTEMBER 28TH AT 8 O'CLOCK P.M. IMPORTANT BUSINESS. 2d74 2788

WANTED — LABORERS ON THE HUNTER STREET BRIDGE. APPLY RUSSELL-TOWSEND CO.
3d73 2613

EXHIBITION ACCOUNTS WANTED.

EVERY ONE HAVING ACCOUNTS AGAINST THE PETERBOROUGH INDUSTRIAL EXHIBITION IS REQUESTED TO SEND THEM TO THE SECRETARY, F. J. A. HALL, AT ONCE.

FIRST AT HOME OF THE SEASON

ST. PETER'S HOLY NAME SOCIETY WILL HOLD THEIR FIRST AT HOME OF THE SEASON ON SEPT. 27TH., IN ST. ALPHONSUS LYCEUM. GOOD MUSIC— DANCING— REFRESHMENTS. 3d 74 2751

THE DANCE OF THE SEASON.

COME AND HAVE A GOOD TIME WITH THE C.G.E. FOOTBALL CLUB AT THEIR DANCE AND EUCHRE DRAW AT THE G.W.V.A. HALL ON TUESDAY EVENING, 28TH SEPT., 1920. A GOOD ORCHESTRA AND GOOD PRIZES. REFRESHMENTS PROVIDED. ADMISSION 50 CENTS.
3d-74

ENGLISH YEARLINGS BRING BIG PRICES

The London Post says: "Seldom has Doncaster Sale Paddock presented such a scene of animation as it did when the beautifully-bred youngsters from the famous Sledmere Stud including two sons of The Tetrarch, the sire of Caligula, winner of the St. Leger, were put up for sale. From Mr. Prior's lots Lord Lascelles got a colt by Torloisk out of Larkspur II. for 1,100 gs. and for 1,600 gs. a Corcyra filly out of Whinstone, and therefore a half-sister to Chaud, another staying Tetrarch, the winner of the Grand Auteuil Hurdle Race. Mr. David Cooper's colt by Canobie out of Eager Agnes is a rare made one, and Major Bailey Worthington had to go to 2,100 gs. to obtain possession. As the Sheffield Lane Paddocks for housing purposes, the colt by Friar Marcus out of My Honey was the last yearling to be offered for sale there. A very compact youngster he is, and Mr. Joseph Benson went to 1,200 gs. for him. Lord Lascelles gave Mrs. Plummer 1,715 gs. for a peculiarly-marked white spotted filly by Aleppo out of Marlborough.

Racers in the Making.

When Lady Syke's crack youngster by The Tetrarch out of Blue Tit was led into the ring he was eagerly scanned. A half-brother to Blue Dun, who has done so well this season, he has a small white star on the forehead, and some black spots on the side and quarters, and he has one white heel." Mr. Tattersall remarked that though his half-brother Westward Ho, who made 11,500 gs. last year had not yet been seen on a race course, he had heard that the horse shows great promise. The first bid for the Sledmere colt was 5,000 gs., and thence afterwards onwards biddings reached 14,500 gs. before, amidst cheering, the hammer fell to Lord Glanely's nod. This is a record price for a yearling in any country.

Writing about him in the Morning Post, "Watchman," who paid a visit to Sledmere, just after the Stockton meeting, said: "He arrests attention by his easy swinging walk, which suggests that he is going to make a rare galloper. An April foal, he is well grown, and in his three-year-old days he will surely be not far short of 16.2 hands. You cannot find fault with his make and shape, and the impression of perfect symmetry he gives when on the move is confirmed when he is looked over in the box; but I like him best in the open, as then you can appreciate his exceptional liberty and range. He is a yearling of the first order, and if his half-brother Westward Ho was worth 11,500 gs., this youngster is worth no less. Whether he will approach that amazing figure depends very much on whether yearling buyers are prepared to go so high, as they did twelve months ago." The Blue Tit colt now joins the stable of his half-brother, Westward Ho.

The other Tetrarch colt, out of Honora, dam of Lemonora, the Champagne Stakes winner, followed in the sale ring, and it was not until 6,600 gs. had been reached that Mr. Martin Hartigan got him. According to our Racing Correspondent, "he does not lose much by comparison with the Blue Titcolt, and if one prefers the latter it is because he has a trifle more range and scope, but the Honora colt is a grand youngster, exhibiting unusual power, bone, and substance. His dam is a Callinule mare, a grand-daughter of the Earl of Stamford's 1882 Oaks winner, Gehelmniss, and I am prepared to find some good judges liking him as well as his half-brother." The next youngster to engage attention was the Sunstar filly out of Rock Garden, and he went to Mr. Botterill for 3,000 gs. Mr. Joseph Watson paid a similar price for a Son-in-Law filly out of Lady Josephine. The name of a new buyer was announced in Mr. Preston, who gave 5,600 and 2,600 gs. for two Charles O'Malley fillies. If appearances go for anything they will repay the outlay. Another Charles O'Malley, out of the speedy Stolen Kiss, who won 10 races, went to Lord Lascelles for 6,800 gs. As was the case last ear, each lot realized four figures, the total being 54,650 gr., a wonderful average of 4,264 gs. Mr. Robert Whitworth obtained 7,400 gs. for nine, the highest prices being given by Sir Edward Hulton and Mr. Felix Leach. The total sum obtained for the seventy-two lots which changed hands was 94,075 gs.

MUST PROTECT LIFE.

LINDSAY, Sept. 24.—At yesterday morning's session of the Police Court, stiff fines were imposed by Magistrate Bradford on the owners of the horse, as well as the owner of a car, who staged a race on Lindsay Street South on the evening of 13th September. The former was fined $30.00, and costs, and the latter $10.00, and costs. The owner of the horse pleaded guilty, claiming the animal got beyond his control, but the evidence of the witnesses went to show that he let the horse go the limit.

The driver of the car swore that he believed the driver of the horse had had a runaway, and he put on speed to avoid a run-in.

Magistrate Bradford said he believed the driver of the horse was more to blame than the owner of the car. Human life must be protected, he declared, and he was determined to discourage excessive speeding.

WAR MEMORIAL IN PRINCE EDWARD COUNTY.

Prince Edward County's handsome war memorial to her young men who served in the late war was unveiled this (Tuesday) morning. The unveiling was performed by Brig.-Gen. King, G.O.C. M.D No. 3, and addresses were given by Major-General Sir A. C. Macdonell and Brig.-Gen. A. E. Ross. Lieut.-Col. Alex. Gordon, and the Rev. Major A. H. Creeggan, of Deseronto, conducted the devotional exercises. The R.C.H.A. band, under Capt. Light, were present.

Warden Hazel extended invitations to Warden Parks and the other members of the Frontenac County Council to attend.

A GOOD ACTOR.

"I see you have an actor employed on the farm."

"Yes, and he's a mighty good actor, too. Why, I thought he was workin' the last week he was here."—Boston Transcript.

FOR ADOPTION

FOR ADOPTION — BABY girl, one month old, of good parentage. Anyone who can offer a good home may apply to Mrs. (Adjt.) Bunton, 315 King street. 3d 74 6735

HELP WANTED—MALE

WANTED — A FURNACE MAN. Apply to Box 2753 Examiner. 3d 74 2753

WANTED— SMART BOY FOR driver. Apply Stevens & Co., 186 George street 3d 74 2750

FIREMEN, BRAKEMEN, $175-$200 monthly, experience unnecessary. Write Railway Association, care of Examiner 8d 4 7 11 13 18 20 25 27 74 6387

WANTED—TWO MEN WILLING to room together can be accommodated with room and board, seven minutes from C.G.E. Apply Examiner for address 3d 75 6748

WANTED—A DUPLEX PRESSman, one who also understands cylinder presswork. State experience, in first letter. The Intelligencer, Belleville, Ont. 1d 73 6749

SALESMEN— A SELF-RESPECTing salesman whose ambition is beyond his present place, might find more congenial employment with us, and at the same time double his income. We require a man of clean character, sound in mind and body, of strong personality, who would appreciate a life's job with a fast growing concern where industry would be rewarded with far above average earnings; married man preferred. Apply A. J. Smith, 204 Barrie Bldg. 6d 73 6650

WANTED—BOY TO LEARN FUR business Apply Barrie's Ltd. 3d 75 2781

ACCOUNTANTS WANTED

BECAUSE OF OUR PROBLEMS of reconstruction, expansion of domestic and foreign trade, income tax and heavy Federal Government requirements, more positions are open for accountants auditors, and cost accountants than there are men qualified to fill them.

Men qualified to do this kind of work are earning $3,000 a year upwards. We want to get in touch with men with or without experience, who wish to get into this kind of work through training. This training is conducted by chartered accountants. No interference with your present position, and if you are ambitious for something better than just a job, state age experience, nature of present duties and telephone number where you can be reached to make appointment. All information confidential. Box 6746 Examiner. 4d 25-28-30-2-6746

JUDICIAL SALE OF PROPERTY IN THE CITY OF PETERBORO'

Pursuant to an order of the Supreme Court of Ontario, made in the action of Isaac Henry Hammond, plaintiff, and William Henry Baker and Clara Amelia Baker (By Writ of Summons) and Albert H. Stratton, Margaret Smith, Talmage Smith and Wilbert Smith, the last named two being infants under the age of twenty-one years (made parties in the Master's office) defendants, there will be offered for sale with the approbation of the Local Master at Peterborough, by John P. Thornton, auctioneer, at the Munro House, 400 Water street, in the City of Peterborough, in the County of Peterborough, at two o'clock in the afternoon, on Saturday, the sixteenth day of October, 1920, all and singular that certain parcel or tract of land and premises, situate, lying and being in the City of Peterborough, in the County of Peterborough and being composed of that part of Lots numbers FIFTY-FOUR and FIFTY-THREE, according to Registered Plan Number Thirty described as follows, that is to say: COMMENCING at a point in the northerly limit of Lot number Fifty-four distant westerly forty-seven feet from the north-east angle thereof; thence westerly along the northerly limits of said Lots Fifty-four and Fifty-three, twenty-one feet to a point in the northerly limit of said Lot Fifty-three; thence southerly and parallel with the easterly limit of said Lot Fifty-three to the southerly limit thereof; thence easterly along the southern limits of said Lots Fifty-three and Fifty-four, a distance of twenty-one feet to a point in the southerly limit of said Lot Fifty-four thence northerly and parallel to the western boundary of said Lot Fifty-four to the place of commencement.

On the said land is said to be erected a two-storey brick veneered and shingled dwelling house.

The property is situated on the south side of Albert street, in the City of Peterborough, on the line of the Peterborough Radial Railway Company, and is near the work shops of the Canadian General Electric Company Limited, and is known as number 509 Albert street.

The property will be offered for sale subject to a reserved bid.

The purchaser shall pay ten per cent. of his purchase money at the time of sale to the vendor, or his solicitor, and the balance in thirty days thereafter into Court to the credit of the said action without interest.

The vendor will only be required to furnish a Registrar's Abstract of Title, and to produce such deeds, copies thereof, or evidences of title as are in his possession. In all other respects the terms and conditions of sale will be the standing conditions of the said Court.

Further particulars may be had from A. E. Dixon, solicitor, 397½ George street, Peterborough, Ontario, or from

E. C. S. HUYCKE,
Local Master at Peterborough.

DATED at the City of Peterborough, this eighteenth day of September, 1920.
9d 22 25 29 2, 9 11 13 15

Your East City Tailor

Is still doing good work at reasonable, low prices.

Suits and Parts of Suits made to your measure from a stock of good cloths.

Ladies should see my material for making up Coats and Suits for the fall.

Cleaning and Pressing done.

J. L. WYATT

Hunter Street EAST CITY

JUNK! JUNK!!

Highest Cash Price paid for All Kinds of Junk and Bottles, Rags 4c to 20 lb. Also Highest Cash Price for Live Poultry. 'Phone 49w and we will call at once.

Peterboro' Rag & Metal Co

433 Chambers St. W. ROTH, Mgr.

WANTED

City Representative to take charge of a business and professional accident company. Lower rates and better terms than other companies, for first class risks. Apply to

H. P. LINDSAY AGENCY CO.

382 Water Street.
South of the Munro House.

We do all kinds of Insurance. Twenty-five good companies to choose from.

WANTED

WANTED TO RENT — SMALL store with two or three living rooms Central. Apply Box 6720 Examiner. 3d 73 6720

WANTED—MEDIUM SIZED Improved Quebec Heater. Apply 386 Stewart street. 3d 73 5717

WANTED — BRIGHT BOY TO learn house-furnishng business. Apply at once. Richard Hall & Son. 3d 73 2720

INTELLIGENT PERSON REquired who can devote spare time to submitting our samples to the people he knows or the public. In come $10-$25.00 Weekly payment. Carlton Publishing Co, Greeting Card Publishers, 328 Spadina Ave, Toronto. 20d 87 2611

WANTED —FURNISHED HOUSE for month of October only. Apply R. Abbott, Canadian Raybestos Co. 3d 74 6730

BOARDERS WANTED

2 BOARDERS WANTED OR young couple for light housekeeping. Apply 604 Downie. 5d 73 6689

NICELY FURNISHED BEDroom for 2 gentlemen with board. Apply Examiner for address. 3d 73 6716

YOUNG GIRL— PREFERABLY student) willing to look after child two evenings a week can have room and board. Reasonable in private family. Apply Box 6723 Examiner. 3d 73 6723

AGENTS WANTED

MEN AND WOMEN, NOT TO canvass, but to travel and appoint local representatives, $1,092 and expenses guaranteed first year, with good chance to make $2,600 and expenses. State age and qualifications. Experience unnecessary. Winston Co., Dept. G., Toronto. 9d 11 14 16 18 21 23 25 28 30 77 2479

MAKE $30 NEXT SATURDAY— Brand new proposition. Patented. Chemical auto Windshield wiper—one rub over glass gives clear vision in rain, snow or fog—stays clear 24 hours. Can't blur. One man sold two thousand already. Write quick for details and exclusive territory. Auto Accessories Co., 502 Echo Drive Ottawa, Ont.

AGENTS WANTED — OUR Agents, men and women, without experience, are making $20 weekly in spare time without interfering with regular work, selling Personal Greeting Christmas Cards. Best and largest Canadian selection. No outlay. Write for particulars, or if for agency appointment, send one reference. Modern Art Company, 122 Richmond West, Toronto.

$20 AND UP MADE WEEKLY by our agents men and women in spare time, day or evenings, selling the best and largest selection of Personal Greeting Christmas Cards at popular prices. Magnificent sample book free. No experience necesary. Does not interfere with regular work. A few agency appointments still open. Service guaranteed Modern Art Company, Manufacturers, 122 Richmond West, Toronto. 24d 79 2374

A BIG $5 PRIVATE CHRISTMAS greeting card sample book free; spare or full-time workers; representatives already making five or ten dollars daily; experience or capital unnecessary; immense stocks; free and prompt delivery guaranteed. Bradley- Garretson Company, Brantford, Ontario. 6d 77 2763

CHINA PAINTING

Mrs. Langley McCarthy

TEACHES BISCOFF'S NEW AND BEAUTIFUL WORK IN CHINA PAINTING

TELEPHONE 790

WHEN YOU WANT YOUR

Piano or Organ Tuned

Player Pianos a Specialty

ALL WORK GUARANTEED

W.H. Cunningham 563 Weller St.

FOR SALE!

Brick Bungalow and one acre good garden land close to factories.

Thirty acres, good brick house and barn, with cement stabling, close to city.

Brick House on Brock street, central; newly decorated. Immediate possession. Party leaving town.

Good 100 acre farm, eight miles from city. Good buildings. Lots of fruit. A snap, $6,000.

SNELGROVE & STOREY

190 CHARLOTTE ST.

Main Entrance, Chartland Apartments

PHONE 1621

Burglar (owing to good conduct, released after serving two years of a three years' sentence): "What on earth shall I do? I let my house for three years afore I went to ouod!"

FOR RENT

TO RENT — FURNISHED ROOM Apply at 560 Water street. 3d 73 5722

TO RENT—FURNISHED ROOM with or without board. Apply 88 Hunter street. 3d 73 6724

TO RENT — A FURNISHED room all conveniences, with board. Apply Examiner for address. 4d 74 6719

FOR RENT—LARGE BEDROOM, well furnished, for gentleman; near to Post Office. Apply Box 6731 Examiner. 3d 74 6731

TO RENT—FURNISHED ROOM for 1 or 2 gentlemen. Central. Apply at Examiner Office for address. 1 2d 76 6501

TO RENT — 2 FURNISHED rooms and a flat for light housekeeping. Apply Examiner for address. 3d 75 2773

HOUSEHOLD FURNITURE FOR sale. Apply, 224 Rubidge St. 6d 79 5742

TO RENT —FOUR UNFURNISHed rooms and good cellar. Apply 220 Edinburgh street. 3d 74 6739

FOR RENT— PREMISES NO. 389 Water street, heated and suitable for store or office. Apply 437 George street. tf dh

TO RENT—ONE LARGE BEDroom nicely furnished. Use of 'phone. Apply Examiner for address 3d 74 2745

TO RENT — TWO FURNISHED rooms, with board or light housekeeping privileges. 'Phone 1507W. 3d 75 2776

TO RENT — ROOMS SUITABLE for couple of gentlemen. Apply Examiner for address. 3d 75 2774

TO RENT— LARGE FURNISHED front room suitable for two, in modern home. 'Phone 1320W. 2d 74 6744

TO RENT—8 ROOMED HOUSE central. Apply 203 Dublin Street 6d 78 6745

TO RENT — MODERN HOUSE with furnace and garage. Possession Nov. 1st. Apply 478 Mark street. 2d 74 2760

TO RENT — UNFURNISHED suites of two rooms with part use of hall, bath, verandah, basement and 'phone. Nice location. No children, references. 'Phone 1616W. 1d 73 2790

HOUSES & REAL ESTATE

$800.00 will buy a 4-roomed cottage —1-4 acre land; 4 apple trees; centrally located in Lindsay. Phone 1658J. 6d72 6646

TWO HOUSES FOR SALE—TO close an estate. Will be sold at a bargain situated very centrally. One house not more than $4,000.00 the other not more than $3,500.00. Apply Examiner for address. 3d 74 6735

FOR SALE — MEDIUM SIZED house, good locality, central. All conveniences. Sell cheap if sold at once. Apply Examiner for address. 1d 73 2778

FOR SALE — THREE SMALL five roomed houses, south end at low prices, on easy terms. Apply 293 Dalhousie street or 'phone 273J 4d 73 2598

FOR SALE—ALL MODERN 7-roomed red brick house with new furnace, stable, garage, and large lot. Apply 577 Concession street, East City. 3d 73 6721

$2,000 CASH SECURES

150-ACRE FARM NEAR TORONTO—Great potato farm; last year's income $4,800, estimated timber and wood when marketed will pay for place; 100 acres loam fields clay subsoil, 2 tons hay per acre; 18-cows spring-watered pasture in woodlot; also apples, pears, cherries; 2-story, 8-room brick house, furnace, good water; 60-ft basement barn, silo, water at barn, other good buildings; owner unable care for it, makes low price only $8,350, $2,000 cash, balance easy terms. Details this and other good farms Ontario, Nova Scotia, Alberta and many states, page 92 Strout's Big New Illustrated Catalog Farm Bargains 3 States Just out. Copy free. STROUT FARM AGENCY, 306AK Manning Chambers, Toronto, Ont. 1d 73 2777

CHILDREN'S AID SOCIETY
of
Peterborough City and County.

For the Care of Neglected and Ill-treated Children.

Children for Adoption.

G. W. POWELL.
Assistant Secretary and Inspector.
588 George street. Phone 1044W.
Office Hours: 12 to 2 and 6 to 8 p.m.

East City Confectionery

Neilson's Ice Cream always on hand. Also a large supply of Neilson's Willard's and Patterson's Chocolates. Special prices on bars and bulk Chocolates.

VICTOR BOORMAN

LivePoultry Wanted

Hens, extra fat, 5 lbs. or over; Hens, extra fat, 4 lbs. or over; Spring Broilers, 2½ lbs. or over; Old Roosters, Old Turkeys.

For above we will pay highest market prices delivered at the PETERBOROUGH COLD STORAGE CO., 124 ROBINSON ST., W. SCOTT CO.

FOR SALE

A Medium Sized Plastered House, situated on Water street, five minutes' walk from the Post Office, modern house except furnace. Lot 93 x 115 feet. This property can be purchased at a very reasonable price.

A small comfortable house situated in the west part of the city on Sherbrooke sreet, partly modern, large lot. The property is offered for sale at a low figure, or owner would exchange for a larger place.

For inspection and full particulars of either of the above Real Estate Bargains, apply—

J. T. O'CONNELL & CO.
136 Hunter St. W. Phone 376

LOST

LOST — GOLD BRACELET, BEtween McDonnel street and Weller street by way of St. Andrew's church. Valued as keepsake. Reward at Examiner. 3d 73 6725

LOST — SUNDAY EVENING AN Amethyst rosary, between Murray and Hunter on Aylmer. Finder leave at Examiner. 2d 73 2752

LOST—A FOX TERRIER PUP, black head and black saddle mark on back. Finder please leave word at Examiner. 3d 74 6736

LOST — BETWEEN WOOLworth's store and Brock street black folding purse containing two bills. Finder please leave at Examiner Office. 1d 70 6740

STRAYED INTO THE PREMISES of John Wilson, Lot 26, Con. 11 Otonabee, a red and white bull. Owner may have same by proving property and paying expenses. 3d 76 6741

FOR SALE

FOR SALE — UPRIGHT MAhogany piano. Cheap. Apply 84 Edison avenue. 3d 73 6715

FOR SALE—2 GOOD MILCH cows and a pair of geese. Apply Mrs. Chas. Whatley, south of May's School House. 6d 74 6651

FOR SALE — TWO WINTER coats for girls age 12 and 14 years. Apply Examiner for address or 'phone 1894J. 3d 74 6728

PRIVATE SALE—AT 342 CHARlotte street, the hours of 4 and 7, Saturday September 25, of the following articles, white iron bed with spring mattress; double bed--couch mahogany settee; small table; hangings 3d 74 6734

FOR SALE—JERSEY COW, 4 years old. Apply 249 Euclid Ave. 3d 75 6747

FOR SALE —FORD TOURING car. Good motor one commercial truck body cover for Ford, : set delivery sleighs. Bargain for cash. 'Phone 544 r 21. 3d 75 2779

NOTICE

A RESPECTATLE YOUNG LADY may have room and board in a quiet comfortable home, with family of two. Apply Examiner for address. 3d 74 6729

HELP WANTED—Female

WANTED — GIRL TO RUN ELEvator. Apply at once, Rehard Hall & Son. 3d 73 2721

WANTED— YOUNG LADY AS stenographer and cashier. Apply by letter to Grafton and Co. Ltd. 6d 74 2608

WANTED — RELIABLE YOUNG woman for children's nurse. Apply Box 2709 Examiner. 6d 75 2709

WANTED— RELIABLE HOUSEkeeper Three adults near city, good home for respectable woman. Apply Examiner for address. 4d 74 6714

WANTED — SALESLADY FOR Ladies' Ready-to-Wear Department Apply Barrie's Limited. 3d 74 2748

WANTED — GIRL OR YOUNG lady to work in candy store $12 per week. Apply 331 George street. 3d 74 6727

LADIES WANTED — TO DO plain and light sewing at home; or spare time; good pay; work sent any distance; charges paid. Send stamp for particulars. National Manufacturing Company, Montreal, Que. 6Sat 96 6w 44 2502

WANTED— YOUNG GIRL FOR light house work; to sleep at home preferred. Apply Mrs. Jas. Haggis, 382 1-2 George street. 3d 74 2767

BABY CARRIAGES, ETC.

FOR SALE—A WICKER BABY carriage, ivory finish, has reversible gear. See this one. 521 Bolivar. 3d 74 2770

TORONTO SAVINGS AND LOAN CO.

NOTICE is hereby given that a Quarterly Dividend of Three per cent., being at the rate of Twelve per cent. per annum, for the three (3) months ending 30th September, 1920, has been declared upon the Capital Stock of this Institution, and the same will be payable at the Offices of the Company in this City on and after the First day of October, 1920.

The Transfer Books will be closed from the 17th to the 30th September, both days inclusive.

By order of the Board.

W. G. MORROW,
Manager-Director.

MAKE AN APPOINTMENT TO SEE THIS

One of the finest built and best laid out Houses in Peterborough—Eight Rooms, Hardwood Floors both up and down stairs, Fire Place, Beautiful Staircase, Mahogany finish, Sun Room, Cellar, partitioned off, Fruit Cellar, etc. Very large Lot, 220 feet deep. The above was built for the owner, who is still in the place, and can be purchased for $8,200.00. Cannot be built under $10,000.00. Owner working outside the City—does not require the House.

H. J. McCANNON, Phone 749 or 772, 140 Simcoe St.

FOR SALE

$2500.00—Will Buy a Six-Room Brick House, very deep Lot, large Garden—$500.00 down.

$2200.00—Will Buy a Six-Room Brick House, deep lot, large Garden —and $500.00 down.

FIRST-CLASS FARM, three miles from Peterborough; good buildings, good water, all workable; must be sold to wind up an Estate.

TAYLOR & HOWDEN Real Estate Dealers **144 HUNTER** PHONE 1462

PERSONAL

PERSONAL — THOUSANDS wealthy memebers wish to marry, also wealthy farmer daughters' orphans. Ladies admitted free during this month. Enclose stamped addressed envelope. C. Isherwood, Isherwood P O, Ont. 26d-82-6415

MONEY TO LOAN.

We have funds to loan on Real Estate Security at the lowest rates. GORDON & O'BRIEN, Phone 219.

DENTISTRY

DR. J. F. O'BRIEN, Dentist, Office formerly occupied by Dr. McKenty, No. 370 George street. Open evenings by appointment.

DR. A. H. ALLEN, M.D.S., D.D.S., L.D.S., Specializing in Pyorrhoea. —Long experience enables me to cure Pyorrhoea successfully in the only proven way, as very many people are finding out. Consult me before having your Teeth extracted for Pyorrhoea. — 158 Charlotte Street (cor. George Street.)

OSTEOPATHY.

DR. E. BRUCE MARSHALL—Osteopathic Physician. Office: 242 Hunter street. Hours, 9 to 11 a.m., 2 to 4 p.m., 7 to 8 p.m. Telephone 116W. dtf

DRS. WALMSLEY & SETTLE—Osteopathic Physicians Office in Sun Life Building, corner of Hunter and Water streets. Entrance, 124 Hunter street. Phone: Office 649; Residence, 845. Office hours, 9 to 12 a.m., 2 to 6 p.m. Evenings by appointment.

MEDICAL.

DR. BUCHANAN, F. R. C. S., Edinburgh, M.R.C., Eng., L.R.C.P., London. Eye, Ear, Nose and Throat Specialist Hours 9-11 a.m., 2-4 p.m., 7-8 p.m. Phone 519. Office, Corner of Water and Murray Sts.

DR. E. E. HARVEY, Silver Medalist, University of Toronto. Special attention to diseases of women and children. Office hours, 1.30 to 6 p.m. 7-8 p.m. Phone 72. Office 212 Brock street.

BARRISTERS AND SOLICITORS.

GORDON & O'BRIEN — Barristers, Solicitors, Notaries. Money to loan on easy terms. Special attention to patents and trade marks. Phone 219.

C. N. Gordon. J. A. O'Brien.

S. T. MEDD, Barrister, Solicitor, Notary. Office over Dominion Bank, corner George and Simcoe streets. Telephone No 22. Private funds to loan at current rates upon easy terms.

C. R. WIDDIFIELD, B. A., Barrister, etc., and Solicitor for the City of Peterboro. Money to loan. Office over the Bank of Commerce. Phone 550.

PECK, KERR & McELDERRY — Barristers, Solicitors and Notaries. Office, 415 Water street, Peterboro. Money to loan at the lowest current rates of interest on easy terms of repayment. F. D. Kerr. F. A. Peck. V. J. McElderry.

O'CONNELL & CORKERY—Barristers, Solicitors and Notaries. Money to loan at lowest current rates of interest. Daniel O'Connell. John R. Corkery. Hunter street, two doors west of the post office.

DUMBLE & JOHNSTON — Barristers, Solicitors, etc. Office over the Toronto Savings and Loan Company, 47 George street. D. W. Dumble, K. C., W. Johnston.

A. E. DIXON — Barrister, Solicitor, etc. Offices, corner Hunter and George streets. Entrance next to Madill's drug store.

HALL & HALL. — Barristers, Solicitors and Notaries Public, Hunter street, Peterboro, next to St. John's church. Money to loan at lowest rates of interest. F. H. D. Hall. Basil D. Hall.

MOORE & WEARING — Barristers and Solicitors, 403 Water street, opposite the Post Office. Money to loan at the lowest rate of interest. W. H. Moore, K. C., Jos. Wearing, M.A.

R. R. HALL, — Barrister, Solicitor etc., Peterboro, Ont. Office, corner Hunter and Water streets, over the Canadian Bank of Commerce Trust funds to loan on easy terms of payment.

JAMES PORDYCE STRICKLAND —Barrister, Solicitor, Notary Public. Money to loan. 124 Hunter street, Peterboro. Phone 151.

ARCHITECTS.

W. & WALTER R. L. BLACKWELL —Architects, Office, Bank of Commerce Building, corner Hunter and Water streets. Telephones: Office, 1300; residence 1272.

W. H. BARRY, Architect—Plans prepared for Monumental, Commercial and Domestic Buildings. Office:—539 Gilmour street. Phone 557W.

WE OWN IT AND SELL IT

CARTAGE

T. WALKER & CO.

THIS PROPERTY IS VERY GOOD BUYING, AND CANNOT BE REPLACED AT THE PRICE.

ONE 8-ROOMED HOUSE in West-end section, with Finished Attic; Hardwood Floors, Mantle, Hot Water Heat, etc.; Laundry Tubs, Garage—ALL IN A1 ORDER. Must be Sold Quick—or will be taken off the Market—$7,500 (Part Cash).

—by—

T. WALKER & CO.

163 HUNTER STREET W.

'Phone 1002.

FOR SALE

TO RENT — 7 roomed flat, ground floor; hardwood floors, mantle; heated. $50 per month. Central.

$2000.00—Buys a house in south end, 3 bed-rooms, room for bath, kitchen, dining-room, parlor, out-sheds; 250 feet deep.

W. H. McILMOYLE & CO.

'Phone 320J—154 Water Street

HOUSES FOR SALE

In all Parts of the City

PRICES REASONABLE

And Terms of Payment Easy

BRADBURN, LTD.

332½ GEORGE STREET

Over Merchant's Bank

26-72-2178

BARBEAU'S CARTAGE

All kinds of Moving and Carting by careful and experienced men. A new Motor Truck has been added to our equipment which will enable us to give better service than ever to our Patrons. Satisfaction Guaranteed. No distance too far. New furniture Van. Largest in the city. Household effects moved with care.

A. BARBEAU

Railway Time Tables

GRAND TRUNK RAILWAY.

Corrected to Date.

No. 96—8.10 a.m., for Port Hope and Toronto.
No. 93—8.20 a.m, for Lindsay, Blackwater Junction, Orillia, Midland North Bay and Toronto
No. 98—8.25 a.m., for Hastings, Campbellford, Belleville and points on Main Line East.
No. 369—8.30 a.m., for Lakefield.
No. 92—12.04 p.m, for Lindsay, Port Hope, Toronto, Buffalo, making connections with International Limited for London, Detroit and Chicago
No. 371—12.15 p.m., for Lakefield.
No. 100—2.00 p.m, for Hastings, Campbellford and Belleville
No. 95—5.40 p.m., for Lindsay, Orillia, Midland, North Bay and Toronto.
No. 94—9.10 p.m., for Port Hope, Montreal and Boston.
No. 373—5.40 p.m., for Lakefield.
No. 99—8.19 p.m, for Lindsay

CANADIAN PACIFIC RAILWAY

Corrected to Date.

GOING EAST—

*8.20 p.m., — Indian River, Norwood, Havelock and Tweed
***11.48 p.m.—Norwood, Havelock, Kingston, Smith's Falls, Perth, Montreal, Quebec, St. John's, N.B., Boston, and New York.
*1.30 a.m. — Havelock, Tweed, Kingston, Perth, Smith's Falls, and Ottawa.
**11.59 a.m. — Norwood, Havelock, Bonarlaw, Tweed, Perth, Smith's Falls, Ottawa, Montreal and intermediate stations.
****11.59 a.m. — Norwood and Havelock.

GOING WEST—

*1.05 a.m. — Toronto, Owen Sound, Guelph, Goderich, Hamilton, Buffalo, New York, Galt, Woodstock, St. Thomas, London, Chatham, Detroit and Chicago.
**5.03 a.m.—Myrtle and North Toronto.
***7.35 a. m. — Toronto, Hamilton, Buffalo, Rochester, Boston, New York and intermediate points between Peterboro and Toronto.
**9.35 a.m. — Lindsay, Orillia, Port McNichol and intermediate points.
**3.20 p.m. — Toronto, Hamilton, Brantford, Buffalo, New York, Guelph, Galt, Woodstock, London, Windsor, Detroit and Chicago, and intermediate points between Peterborough and Toronto.
*6.50 p.m.—North Toronto, Lindsay, and intermediate points.
****3.20 p.m., Toronto and intermediate points.

*Daily.
**Daily except Sunday.
***Daily except Saturday.
****Sunday only.

Renew your Subscription.

ALDERMEN MODEST WHEN IT COMES TO DECLARING THEIR INTENTIONS

ALD. J. J. TURNER WILL NOT BE A CANDIDATE NEXT YEAR---OTHERS HAVE NOT COME TO A DECISION---MAYOR M'INTYRE RECALLS THE MAYORALTY CUSTOM

With the exception of Ald. J. J. Turner, the members of the City Council evidently do not begin considering such matters as their standing for re-election until the eleventh hour. The Examiner has canvassed the members of the Council whose terms expire this year, and sounded them as to their intention of aspiring for aldermanic honours again in January. All except Ald. Turner and Ald. James Hamilton, who is out of the city, stated that it was too early as yet for them to say.

Mayor A. A. McIntyre—"I have not given the matter any consideration. Of course you know what the custom is as regards a second term."

Ald. J. J. Turner—"I do not intend to stand for re-election."

Ald. H. Gainey—"It is too early for me to say as yet. The elections are nearly three months away, and what may turn up in the meantime remains to be seen."

Ald. Joseph Crowe—"It is too early for me to say."

Ald. Robert Morrison—"It is too early yet for me to say definitely, but I am not anxious to run again."

W. H. Taylor, ex-Ald., Mayor-elect this year, and according to rumour an aspirant for aldermanic honours—"I have not thought of it yet. It is a little early." (Pause). "However, I suppose it will soon be time to think of such matters."

In an attempt to awaken a prisoner at Sing Sing, ill with sleeping sickness, all his teeth were extracted without result.

Best of all Fly Killers 10c per Packet at all Druggists, Grocers and General Stores

PETERBORO' HAS A LARGE NUMBER OF 'PHONE USERS

ONE TELEPHONE IN SEVEN IS THE RATIO HERE---MANY PRIVATE EXCHANGES

If the ratio of telephones to the population is any criterion of the prosperity of a community, Peterborough can be considered well above the average of Canada in point of prosperity.

In Peterborough there is one telephone among every seven people, while the average of the Dominion is one telephone among every ten people, according to the figures which the Bell Telephone Company presented to the Railway Board in its application for increased rates.

There are approximately 3,300 telephones in operation in the city of Peterborough, in addition to 331 private exchanges. The number of private exchanges in operation here is exceptionally high in proportion to the population, G. O. Cameron, local manager of the Bell Telephone Company, told The Examiner.

200 WOMEN SAIL IN SEARCH OF HUSBANDS

LEAVE ENGLAND FOR NEW ZEALAND --SAY ENGLISHMEN CHANGED

NORFOLK, Va., Sept. 25.—The good ship Tainui, flying the British flag left her mooring here Thursday on the second leg of her journey for a matrimonial paradise for 200 young women on board. The Tainui is bound from London, via the Panama Canal, to New Zealand, where these young women hope to find husbands.

"We are going to New Zealand to get married, if we can find the right kind of husbands," said Miss Ruth Mace, one of the women in search of a husband.

"We are not looking for wealthy men. We want to help to build up a good home and a good nation. We are willing to share the troubles of our husbands. We will do our share of the work, and we want, above all to be real women."

"Miss Mace said the 200 women of the Tainui was the first large "draft" to leave England in search of mates

"There are few marriageable men in England," she said. "Most of those who could get married don't want to burden themselves with a wife. They find life too easy as it is. An Englishman to-day is not like the Englishman of 1913. They do not want to settle down and help to build up a home.

"Women ,too, are not as modest as they were, and they are so overwhelmingly in the majority they almost bid for the attention of men."

Try it next Monday

RINSO—not a cake soap, not a washing powder—a new form of soap in granules.

SOAK the clothes; that's all.

—the very hardest things!

Children's rompers, grimy from the playground—kitchen aprons, long used curtains, towels—things you dread washing because they need so much rubbing—pile them into a tub with RINSO. Other things too! RINSO harms nothing! Let them soak over night or for three hours in the morning. Then—just rinse them. They're gleaming white and CLEAN. The gentle strength of RINSO has loosened the dirt. It just runs away. The bubbly tubful of rich RINSO suds has done all the work. Seems too good to be true, does it? Just one package of RINSO—enough for the week's wash—will prove it.

At night—soak the clothes with RINSO.
Morning—rinse them out. That's all.

At your Grocer's—Today!

LEVER BROTHERS LIMITED, TORONTO

Rinso

ONLY TABLETS MARKED "BAYER" ARE ASPIRIN

Not Aspirin at All without the "Bayer Cross"

The name "Bayer" stamped on tablets positively identifies the only genuine Aspirin,—the Aspirin prescribed by physicians for over nineteen years and now made in Canada.

Always buy an unbroken package of "Bayer Tablets of Aspirin" which contains proper directions for Colds, Headache, Toothache, Earache, Neuralgia, Lumbago, Rheumatism, Neuritis, Joint Pains, and Pain generally.

Handy tin boxes containing 12 tablets cost but a few cents. Druggists also sell larger "Bayer" packages.

There is only one Aspirin—"Bayer"—You must say "Bayer"

Aspirin is the trade mark (registered in Canada) of Bayer Manufacture of Monoaceticacidester of Salicylicacid. While it is well known that Aspirin means Bayer manufacture, to assist the public against imitations, the Tablets of Bayer Company will be stamped with their general trade mark, the "Bayer Cross."

HAVE SCHOOL CLASS FOR YOUNG GIRL WIVES

Proposal Made to Detroit Board of Education by Supervisor.

DETROIT, Sept. 24.— Establishment of a special brides' class as an adjunct to the public school system is urged in recommendations made to the Detroit Board of Education by Arthur F. Lederle, Supervisor of Attendance. Many girls of 14 and 15 get married with the principal purpose of avoiding arduous school training, according to Mr. Lederle, who adds that the child brides, for the most part, are woefully deficient in education.

In Need of Training.

These wives of tender years are especially in need of training in domestic science such as cooking, housework, and, most of all, care of babies. In his letter, Supervisor Lederle says:

"I respectfully recommend that a special class be established for married girls as soon as possible. During the past year we have had 28 girls under sixteen years of age who were married.

Must Go to School.

"Judge Hurlburt has ruled these girls must return to school, but it does not seem wise to have them in regular school, and I believe that they can be very profitably employed in a special class.

"As long as marriage laws exist as they are at present, and are enforced as they are at present, there will continue to be a number of child marriages, and in most cases girls who marry so young are in special need of educational training."

WAR TROPHY INSIGNIFICANT.

The little trench mortar apportioned to this village, says the Beaverton Express, by the distributor of war trophies, came to hand on Friday from Ottawa. The affair is too insignificant to be worthy of comment, suffice to say that the people of Beaverton are looking for something a trifle more pretentious than the pop-gun sent here after the numerous promises made to the village.

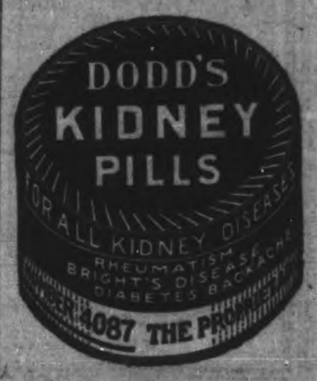

PETERBORO' MILLINERS DO NOT LOOK FOR A DROP IN MILLINERY PRICES

MADAME FARMER FROM PETERBORO' COUNTY IS IN THE RING FOR A HIGH-PRICED HAT—TAKES LESS BUTTER AND EGGS TO PAY FOR A GOOD LAY-OUT.

"Those of the fair sex who have been looking forward to a drop in price in millinery are foredoomed to disappointment," a traveller for one of the big Montreal millinery houses told the Examiner yesterday. Everything in connection with the millinery trade is steadily on the upward trend and likely to keep going as long as milady will have the best of everything on her bonnet.

The local millinery establishments confirmed the traveller's story, and told mournful tales of the high prices they must pay for velvet, gold cloth and plush, each of which will form the basis of this season's hats, and also enlarged upon the high price of help—wages paid to the milliners having practically doubled since the war.

Cheap Hats no Longer.

The day of cheap hats is over, one milliner said. Previous to the advent of high wages to the many, and high prices for butter and eggs to the farmer's wife, $3 and $4 hats were turned out with the rapidity of Ford cars, and they satisfied the majority of the customers. To-day however it is only the odd customer who looks for or who seeks to pay less than at least $8, and most of the buyers are willing to pay as high as $10. Fifteen dollars is considered an average price for a dress hat and is not considered anything out of the way.

Farm Women are Particular.

A few years ago, one milliner said, when a farm woman came, after days of consideration and adverse advice, to the conclusion she might have a new hat or bonnet, the whole family, including the farmer himself, accompanied her to the millinery establishment and a consultation held upon the hats considered. When one was at last chosen, with fearful enquiries as to the price, the family set about mentally subtracting odd pieces of trimming in an effort to bring down the price of the hat. After hours of effort on the part of the milliner, a hat originally priced at perhaps $3.75 was reduced, minus the so-called superfluous pieces of trimming to $2.80, and the purchaser returned to the farm with a fluttering heart wondering if the old hat might not have done for one year more.

To-day, however, a touring car drives up at the milliner's door, and Madame Farmer alights with the equivalent of forty dozen eggs and forty pounds of butter which she extracted from a whining multitude, and announces she wants some little hat as she simply must get something before the next meeting of the U.F.W.O. No hurried search for a cheap hat is made by the milliner. Quite the contrary. The best is produced, and after Madame Farmer has recovered from feigning shocked surprise at the sum named, she comes across with $10 or $12 and a couple more for an additional plume, peels off a slight fraction of the roll and proceeds to the dressmaker.

Same Everywhere.

It is the same with all people, the milliner said. The day of makeshift in the hat line has passed into history. Some few endeavur to manufacture home made hats, which do for a few days until the wearers see what their sisters are buying, and the home made bonnet is consigned to the flames or to the shelf, pending a rainy day.

This Year's Styles.

The milliners are to-day showing every variety of hat and it would be useless to say that any particular style is the right style. Turbans of costly gold cloth with equally costly embroideries are being shown a great deal while the tam effect is equally popular. The most popular system of trimming is a very small amount of ostrich feather. Even the expensive dress hats depend more upon the lines and material of which the hat is constructed than upon trimming otherwise than a few deft touches of ostrich or priceless ribbon.

FLOGGING PROFITEERS.

(Canadian Press.)

BUDAPEST, Sept. 25.—Flogging as a punishment for convicted profiteers has proved so satisfactory to the public that the Ministry of Justice is considerin gits infliction for other offences.

NEW MODERATOR NAMED.

Rev. William Ushes, of Bishop's Mills, has been elected Moderator of the Brockville Presbytery in succession to Rev. Dr. McLeod, of Kemptville Presbytery in succession to Rev. Dr. McLeod, of Kemptville, who has been nominated as Moderator of the Synod of Montreal and Ottawa. Rev. M. McKinnon, B.D., of Hallville and Reid's Mills, has been granted leave of absence for one year to prosecute post-graduate studies at Edinburgh.

PILES Do not suffer another day with Itching, Bleeding, or Protruding Piles. No surgical operation required. Dr. Chase's Ointment will relieve you at once and afford lasting benefit. 60c. a box; all dealers, or Edmanson, Bates & Co., Limited, Toronto. Sample box free if you mention this paper and enclose 2c. stamp to pay postage.

SIMPLEX
SHOE POLISH
Brightest and Best

Try Gallagher's Blood Purifier for Constipation or Indigestion

For sale by all our City Druggists, and one or more Stores in your Town. Price—75c.

Cement Lime

Hard Wall Plaster — Plaster Paris
White Rock Finish — Mortar Colour
Plasterers' Hair — Plaster Board

FOR SALE BY
THOS. A. REHILL
210 WOLFE STREET
(Near C. P. R. Station.)
PHONES: Office 245; House 665W

No Job Too Small For Us

It matters not whether it is a large or a small job, you will receive our prompt attention.

We have a large and complete staff of electricians to take care of any class of electrical work.

A full line of electrical fixtures and appliances in stock.

YOURS FOR SERVICE,
GRANT & THORPE
ELECTRICAL CONTRACTORS AND SUPPLIES
WILLARD SERVICE STATION
418 George — Phone 798

Never a corn
on millions of feet nowadays

Do you know that millions of people who use Blue-jay keep entirely free from corns?

If a corn appears it is ended by a touch. A Blue-jay plaster or a drop of liquid Blue-jay is applied.

The corn pain stops. Soon the whole corn loosens and comes out.

The method is scientific. It is gentle, easy, sure. Old-time harsh treatments are supplanted by it with everyone who knows it.

It is made by a world-famed laboratory, which every physician respects.

It is now applied to some 20 million corns a year. You can see that corn troubles are fast disappearing.

Then why pare corns and keep them? Why use methods which are out-of-date?

Try this new-day method. See what it does to one corn. You will never forget its quick and gentle action. Your druggist sells Blue-jay.

B&B Blue-jay
Plaster or Liquid
The Scientific Corn Ender
BAUER & BLACK, Limited Chicago Toronto New York
Makers of Sterile Surgical Dressings and Allied Products

Evening Examiner

Phones—Editorial 1601, Business Office 1600. Private Branch Exchange to all Departments.

The Examiner is a Member of the Audit Bureau of Circulations.

The Daily Examiner, published every lawful evening by The Peterborough Examiner, Limited. Office—419 George Street.

The Weekly Examiner, published Thursday Morning.

Daily Examiner by mail $4.00 per year. The subscription price of The Daily Examiner is $6.00 per annum; that of The Weekly Examiner, $1.50.

U. S. REPRESENTATIVES

Special U.S. Representatives: W. H. Stockwell, 629 People's Gas Building, Chicago, Ill. New York—Chas. P. Miller, 225 Fifth Ave. Advertising Rates on Application.

E. M. CLOVER, Managing Director.

"Peterborough Presents Possibilities Unsurpassed."

SATURDAY, SEPT. 25TH, 1920.

ACTION NEEDED.

The Gregory report on conditions in Northern Ontario cannot be ignored by Attorney General Raney. The conditions outlined by Mr. Gregory as a result of the first-hand investigation of his commission, are serious enough to warrant prompt and decisive action by the Attorney-General's Department. The report declares that lawlessness thrives in many sections, tht the Ontario Temperance Act is being broken on every side, and that the robbing of railway cars is a frequent occurrence. There is little to be wondered at when it is realized that in one section of territory over 600 miles long, one magistrate and only two Provincial policemen are the sole representatives of law and order. It is claimed, too, that the Canadian National Railway police are derelict in their duty, especially as regards the enforcement of the Ontario Temperance Act. The whole report calls for speedy attention by the Ontario government and while a permanent policy of reform is being considered, there should be a larger force of Provincial police placed on duty in the districts referred to by Mr. Gregory. The matter has been neglected too long and prompt steps should be taken to deal with the situation.

The Foley gold mines at Mine Centre, and the old Silver Islet mines in Lake Superior, are to be reopened.

SANTAL CAPSULES MIDY — CATARRH of the BLADDER relieved in 24 HOURS. Each Capsule bears the name MIDY. Beware of counterfeits

THE BASEBALL SCANDAL.

The scandal that has developed in professional baseball circles as a result of charges that a number of well known players, tempted by the bribes of a coterie of gamblers, were traitors to their team, and in sporting parlance "threw the game," should not be a cause for surprise. Rather should there be wonder that in a game that involves such huge sums of money as does professional baseball that there have not been many such charges. When the gambling element puts its dirty hands upon any game the result is bound to be disastrous. The gambler—and by that title we do not mean the man who wagers on his favourite team as a matter of sentiment or of endorsing his opinion, but rather the individual who makes a business of betting for the money that is in it—never takes a chance if he can help it. His favourite plan is to stake his money on a sure thing. If it is a prize fight he endeavours to secure a "cooked up" match; if a horse race he tries to arrange a crooked contest. And naturally when he wants to bet on a ball game his desire is to remove all element of risk from his wager. Many attempts have been made to bribe professional baseball players and it speaks volumes for the honesty of the great majority of the diamond athletes that charges against their integrity have been seldom heard. For the temptation is great. The veteran player who realizes that his days of big salaries for his work on the diamond are nearly over and that he must seek some other occupation in life must be sorely tried when large sums of money are offered to him to throw down his team. It is a matter for congratulation that few of them have yielded to the temptation.

EXPERT MANAGEMENT.

One of the spots where the Bolshevist shoe pinches the hardest is revealed by the news from Italy that the workmen who have seized a larged number of factories with the intention of running them on Bolshevik lines have had to kidnap experts and imprison them in the works to keep them going.

It has taken the would-be Bolshevists of Italy only a few days to discover that it takes something more than muscles to carry on organized industry or productive industry of any sort. Like their brothers of Russia, they inaugurated their campaign of workmen's control of industrial establishments on the gay assumption that the workmen would furnish all the expert talent that would be needed.

The shrinkage in production and employment by 30 per cent. in a few days has shown these queer "idealists" that an industry must have managers, and that the workers cannot supply that need from their own ranks. But, as the experts declined to return to the factories voluntarily, the embryo "reds" have resorted to the method of abducting the managers and making them manage, willy-nilly.

The desperate hunt for experts by the Italian seizers of private property constitutes an important confession of the essential weakness of the entire Bolshevist industrial and political theory.

And yet thousands of American workmen, presumably more enlightened and certainly far better treated than their brothers of Italy and of Russia, have plainly revealed similar short-sightedness and fatuity.

In attempting to dictate to managers just how they shall manage—and to dictate in defiance of all economic laws — the radicals in the ranks of American labour are marching on the path that has led to failure and disaster in both Italy and Russia.

There is little difference between the Italian process of kidnapping a manager and making him manage and the radical Americans' method of tying a manager's hands by all sorts of restrictions and still expecting him to manage.—Evening Mail, N. Y.

The Relation of a Bank to its Customer

We Give Service

"The Bank of Toronto is a business bank We have been financing commercial operations, developing and advising as to business policies, and facilitating the legitimate growth of Canadian business for 65 years."

"Our services to business men are intimate and personal. We have not grown away from a knowledge of the individual needs of every customer."

Bank of Toronto information and experience may be helpful. Consult us.

THE BANK OF TORONTO

Capital $5,000,000 Reserves $6,793,883

44

The Royal Bank of Canada

Will collect payment about to be made to holders of Certificates issued by the Canadian Wheat Board.

Farmers are invited to bring in their Certificates accordingly

PETERBOROUGH BRANCH—
V. EASTWOOD, Manager

FIRE PREVENTION DAY.

Canada's fire loss is so great each year, and the majority of the fires are so evidently due to rank carelessness and lack of precaution, that every effort should be made to awaken the people to a realization of the situation and to arouse in their minds a sense of personal responsibility. The proclamation from the Governor-General, setting apart Saturday, Oct. 9th, as Fire Prevention Day, should therefore be loyally observed and a campaign of education inaugurated everywhere. The newspapers of Canada have not failed to appreciate the seriousness of the situation, and the topic of fire prevention has bulked largely, both in editorial and news columns, but even the influence of the press has failed to awaken the people. It is to be hoped that Fire Prevention Day this year will have better results.

The official bulletin of the Commission of Conservation, in discussing this matter, says:

"At a time of high building costs and acute scarcity of material, we are burning buildings at a criminal rate. Our fire loss of last year, viz., $23,500,000, or approximately $2.90 per capita, was the highest per capita in the world.

"Not only is this a complete loss of national wealth, but its replacement creates increased competition for available building supplies, thus enhancing prices for new building. How can we hope to overcome the housing shortage when, in Ontario alone, last year 5,804 dwellings were damaged or destroyed, causing a loss of $1,753,333? There were also 744 farm barns destroyed, at a loss of $1,189,906, of which $557,736 was uninsured.

"Lightning damaged or destroyed 1,102 buildings in Ontario, involving a loss of $506,885, of which $212,778 was not covered by insurance. None of these farm buildings was equipped with lightning rods, whereas but two buildings protected by lightning rods were damaged and these to the amount of $22 only.

"Matches were again responsible for the largest number of known fires, 1,148 in Ontario originating therefrom. Practically every fire due to matches is the result of carelessness.

"Public education and a recognition of personal responsibility are essential to a reduction of the fire waste. It is particularly essential to interest the younger generation, through the Canadian teachers, in the efforts being made towards a reduction of the fire loss.

"Fire Prevention Day will give a splendid opportunity for bringing this subject to the attention of pupils and should produce good results."

CPR TO EUROPE

QUEBEC TO LIVERPOOL

Sept. 29 - Oct. 27		Victorian
Oct. 6 - Nov. 3		Emp. of France
Oct 13 - Nov 10		Emp of Britain
Oct. 20 - Nov 7		Pr. Fr. Whitbeim

FROM MONTREAL TO

Oct 2	Mel ta	Liverpool
Oct 9	Scandinavian	xAntwerp
Oct 13	Sicilian	Glasgow
Oct 15	Grampian	xAntwerp
Oct 16	Minnedosa	Liverpool
Oct 22	Pretorian	Glasgow
Oct 23	Metagama	Liverpool
Oct 29	Corsican	Havre Lon

x Via Southampton

CANADIAN PACIFIC OCEAN SERVICES
1 King Street, East Toronto

A Savings Account for Your Child

The habit of saving develops a child's character, strengthens his will power and provides him with the determination to succeed.

Teach your child to save regularly instead of spending thoughtlessly. Open a savings account for him to-day where his money will grow. By the time he reaches maturity he will be equipped with the capital as well as the will power to win his own way in the world. 42

Paid-up Capital $ 9,700,000
Reserve " 12,000,000
Resources " 230,000,000

THE BANK OF NOVA SCOTIA

J. W. Fraser, Manager, PETERBOROUGH

NOTABLE MASONIC VISITORS IN TORONTO

ALL PARTS OF EMPIRE REPRESENTED AT BIG GATHERING

TORONTO, Sept. 25.—What was probably the largest gathering of exalted members of the Masonic Craft ever seen in Toronto assembled at the special convocation of Grand Lodge at the Masonic Temple, Yonge Street Thursday night, to welcome and honor the distinguished brethren from Great Britain and the overseas Dominions, who have been attending the Congress of the Chambers of Commerce of the Empire. Including Lord Desborough, a P. G. J. W. of the Grand Lodge of England, there were a score of Grand Officers of the Craft guests of the Grand Lodge of Canada last night. They came from all parts of the Empire and were accorded the honors due their exalted rank.

Grand Lodge was formally opened by M. W. Bro. F. W. Harcourt, K. C., Grand Master of the Grand Lodge of Canada, who was assisted by the officers. After the visitors had been received and felicitations exchanged R. W. Bros, Lord Desborough, Stanley Machin and A. Cecil Powell, of the Grand Lodge of England, and R. W. Bro. J. H. Sterling, of Antrim P. G. L., were made honorary members of the Grand Lodge of Canada, with the rank of G. J. W.

The fourth degree which followed was on a most elaborate scale. The big auditorium, which was converted into a dining hall, was profusely decorated with palms, ferns, flowers and Autumnal foliage. The toast list was commendably short. Bro. Sir Allan Aylesworth, K.C., in his address, warmly advocated the cultivation of more cordial relations with the people of Quebec. After honors had been accorded "the King", M. W. Bro. W. R. White, of Pembroke, proposed "The Visiting Grand Lodges of the Empire," which were responded to by R. W. Bros. Lord Desborough and Jas. H. Stirling, in a very humorous manner. Sir Allan Aylesworth proposed the toast of "The Empire and the Craft", and gave an historical review of the growth of the Empire. V. M. Bro. Stanley Machin, P. G. T., of England, W. Bro. Bernard Sugden G. J. W., of West Yorkshire, and V. M. Bro. Col. Ponton, K. C., Belleville, Ont., responded.

A splendid musical program was rendered by a quartette and visiting artists under the direction of Bros. Chas. Leslie.

In addition to the present Grand Lodge officers and the majority of the I. P. G. O.'s, the following members of the craft were noticed:—Sir William Hearst, H. H. Dewart, K.C., M. P.P., Hon. W. D. McPherson, Mr. Justice Hodgins, Mr. Justice Sutherland, Mr. Justice Masten, V. W. Bro J. O'Connor, Kenneth J. Dunstan, F. W. Inwood, E. T. Malone, K.C., A. J. Young, Henry T. Smith, R. W. Clewlo and the presiding officers of the majority of the City Lodges and R. A. Chapters.

RUSSIAN BANDITS BESIEGED IN BUSH.

Saskatchewan Police Drawing Cordon Tighter Around Desperadoes.

(Canadian Press).

REGINA, Sept. 24.—The five bandits who fired on a Provincial Police posse after it had raided the Red Deer lumber camp on Sunday are surrounded by a reinforced posse in a thick bush between Firmwood and Roscoe. A despatch received yesterday from Inspector Tait of the Prince Albert Division states that two of the bandits have been wounded. They are all Russians and are armed with automatics.

The five bandits now holding the police posse at bay near Roscoe are wanted in Ontario, according to a telegram received yesterday from the Ontario Provincial Police by the Saskatchewan Provincial Police, for a hold-up at Fort Frances on September 11. They are said to be the men who held up employees of the Lockhart Lumber Company near Fort Frances and got away with a number of cheques.

MACSWENEY VERY WEAK.

Enters Upon 41st Day of His Hunger Strike.

(Special to The Examiner.)

LONDON, Sept. 22.— MacSweney very weak on the 41st day of his hunger strike. Relatives deny press reports.

27 BAGS OF POTATOES FROM BUSHEL OF SEED.

KINGSTON, Sept. 25. — When it comes to raising potatoes people will have to take their hats off to Jacob Clancy, Enterprise. Last spring he planted one bushel of seed potatoes, and this week when he dug them he found that he had 27 bags of potatoes.

Ready for Rough Work

THE man engaged year after year in performing heavy work won't buy poor overalls that pull to pieces after a few weeks' wear and tear. He would just as soon climb a broken ladder. He must have working clothes that will not yield or burst or rip. He knows

KITCHEN'S "Railroad Signal" OVERALLS

don't give way and shed their buttons under the most severe conditions. The stitching is wire-strong and every place requiring hard wear is double reinforced. The material is selected for durability. The garment is roomy, but not baggy. It does not bind, yet fits snugly. A man feels dressed in Kitchen's, and knows he has the best wear value in the store. MADE ONLY BY

The Kitchen Overall and Shirt Co. Limited
Exclusive makers in Canada of Open Front Work Shirts
Brantford, Ontario

FALLING HAMMER HITS THREE WOMEN; NO SERIOUS INJURY

HAMILTON, Ont., Sept. 23.—The head flew off a hammer in the hands of a workman on the top of the addition being built to the Arcade store yesterday, and falling five stories struck three women. Mrs. John Stewart was the first woman to feel the hammer, which hit her on the head.

It glanced off her head and hit Mrs. Charles Staplon on the cheek, and again glancing off, it hit Mrs. B. Rocara on the neck. None of the women received serious injury.

WIFE IN BASEBALL CLASS AS ACCURATE HURLER.

CHICAGO, Sept. 22.—"Alexander and Cicotte have nothing on my wife, when it comes to accurate hurling," said Ben Biederman, President of the Metropolitan Customs Garment Company, in his answer yesterday to a suit for divorce filed by Lena, his wife, last week.

He claims she threw dishes and other household articles at him with such dexterity and force that he narrowly escaped the fate of Ray Chapman. Yesterday he filed a cross bill, denying his wife's charges of desertion.

She alleges in her suit that he has an income exceeding $10,000 a year. must also be notified.

REFUSE TO AUTHORIZE BOUT BETWEEN BRENNAN AND DEMPSEY

BOSTON, Sept. 22.—The State Boxing Commission again to-day refused to authorize a bout in which Jack Dempsey, heavyweight champion was to be one of the contenders Members of the commission said that Dempsey would be allowed to box in Massachusetts only against a logical contender for his title. The proposed bout which was turned down to-day was one betwen "Bill" Brennan and Dempsey, which was sought to transfer here after the New York Boxing Commission refused to issue a license for it within its jurisdiction at the present time.

YOU SAW OUR EXHIBIT AT THE FAIR—
Now visit our Showrooms and see a still Better Display of

MASSEY BICYCLES.

Now is the time to get that New Bicycle. Prices are advancing from $57.50 to $65.00. A Small Deposit will ensure getting one at the Old Price.

WHITE BROS.
Phone 897
174 Hunter St. Opp. Oriental

FOR SALE

LOTS

On the

LATE SENATOR COX HOMESTEAD

BEAUTIFULLY SITUATED

Apply

437 GEORGE STREET

COUGHLIN'S Monumental Works

Long Established Reputation for Quality Work

Now is the opportune time to order monuments to be erected this year. Prompt attention given every order. Material and workmanship guaranteed first class. Our factory is equipped with stone working machinery to fill orders promptly at minimum prices. Scotch and foreign monuments carried in stock. No trouble to show intending purchasers and give estimates on our latest designs. Call and see us at 214 Hunter street.

BUILDING

CONTRACTING, Etc. Prompt attention to Alterations, Repairs, etc.

Ontario Government Housing Plans —Bungalow and Summer Cottage Plans. Estimates given.

A. B. Cunningham
331 Reid Street. Phone 1261W

FOR SALE

A Quantity of Dry Pine and Hemlock Lumber 1 and 2 inch.

J. E. A. FITZGERALD
Phone 111

By Courtesy of the National Dairy Council U.S.A.

REAL MILK

Better Than You Get on the Farm

The same delicious Taste, but improved by Pasteurizing and Clarifying—the same body-building qualities you know so well, but Cleaned and Freed from Impurities of every kind that might result in trouble to old or young.

The Milk of The Peterborough Milk Products, Limited, is PURE MILK—rich in Butter Fat. It will keep the light of health in the kiddies' eyes—the spring of life in your step.

Try it To-morrow. Order an extra Quart for the Children's sake. Bottled by the Most Up-to-date System in America. Our driver will call if you 'phone.

PEACHES AND CREAM

—What dessert could be more delightful? Get an extra quart or our milk, pour off the cream for the peaches and use the rest for cooking.

PETERBORO MILK PRODUCTS, LTD.
377 AYLMER ST. 'PHONE 1900.
DON'T FORGET TO SEND BACK THE EMPTY BOTTLES.

GEORGES LEYGUES IS FRENCH PREMIER

ACCEPTS CALL FROM PRESIDENT MILLERAND'S ADMINISTRATION

(Canadian Press.)

PARIS, Sept. 24.—Georges Leygues minister of marine in the Clemenceau cabinet, has accepted the call to the first Premiership under President Millerand's administration. It was announced this afternoon. He will likewise act as Foreign Minister.

Georges Leygues became Minister of Marine when the "Tiger" formed his cabinet in November, 1917, and served in that post throughout the remainder of the world-conflict. Contributing notably to the success of the Allies in curbing German submarine warfare. He resigned from the Ministeral Office last January, with the resignation of M. Clemenceau.

ARCHBISHOP MANNIX ADMIRES ENGLISHMEN

URGES ENGLAND TO DECLARE HER BEST PROPOSITION FOR IRELAND

(Canadian Press)

LONDON, Sept. 24.—Archbishop Mannix, in the course of a speech at the dinner tendered him by a number of Catholic dignataries last night, denied he was an agitator or hated Englishmen. He admired and respected Englishmen, he stated.

The Archbishop urged that if England would withdraw troops from Ireland and tell Ireland the most she was prepared to give, consistent with the safety of the Empire, Ireland would be reconciled, and peace and friendship would be restored.

The Archbishop also stated that if he went to Ireland, he would speak against discord, and promote peace.

CROOKED BASEBALL.

(United Press.)

CHICAGO Sept. 24.— Convincing evidence has been submitted of crookedness in organized baseball, says Grand Jury Foreman Comiskey. He urges jail for gamblers and crooked players.

He was Bald

Mr. J. H. Brittain had a large bald spot on his head and thought he must always remain bald. But he used Kotalko and grew a luxuriant crop of healthy hair. Legions of other amazing cases. Get a box of Kotalko at the druggists'. Or send 10 cents, silver or stamps, for proof box of Kotalko, to Kotal Company, Limited, 386-M Adelaide St. W., Toronto.

SOVIET-POLISH PEACE NEARER

RUSSIAN'S PROPOSE ARMISTICE ---WITHDRAWS FIFTEEN CLAUSES SUBMITTED AT MINSK

(Canadian Press.)

RIGA, Sept. 24. — Adolph Joffe, head of the Soviet peace delegation, at to-day's session of the Russo-Polish peace conference, proposed an armistice, which he said must be accepted by the Poles within ten days, or a Russian winter campaign would be inaugurated, which, Joffe declared, the Soviet government desired to avoid.

M. Joffe preceded his proposal by offering to withdraw virtually all the fifteen peace points submitted at Minsk, to which the Poles objected. The terms eliminate practically all conditions to Sovietize Poland, and make the prospect of peace much brighter than hitherto.

CANADA'S FIRST WOMAN THEATRICAL MANAGER

MRS. TRESTRAIL, OF TORONTO, WILL PRODUCE PLAY IN CANADA

Mrs. M. A. Trestrail, known to the theatrical profession as May Anderson, who has made her home in Toronto for the last six years, is the first woman producing manager in Canada.

Mrs. Trestrail has just purchased the original New York production of George Tyler's comedy, "On the Hiring Line," in which May Irwin scored such a hit last season. The play has never appeared in Canada.

Mrs. Trestrail is in New York at the present time, where she has engaged her entire cast and is rehearsing for the opening at Oshawa on September 27, and from reports she is goin gto have a production that will be a great credit to this, her first venture in the producing field. She is not only directing and staging the production, but will appear in the role played by May Irwin last season.

Old-time theatre-goers will remember Mrs. Trestrail as May Anderson with the Old Cumming Stock at the former Princess Theatre in 1900. She has also played here with several road companies, and when her two boys settled in Toronto she decided to make her home here, and was Director of Dramatic Art at the Canadian Academy of Music for two seasons until one of her sons went to Fronce, when she went back in the profession to keep her time and attention from the war.

It has been the ambition of her life to produce her own show, but shew as determined never to do so until she could bring out a first-class New York production, and the success of her sons in this country having made that possible, she decided to make her tour exclusively Canadian, and will cover Canaad from Halifax to Vancouver, appearing in Toronto durin gthe week of October 4 at the rand Opera House.—Toronto Globe.

The show will appear at the Grand in Peterborough, October 1st.

DISLOYALTY ONLY BAR TO SHIPYARDS.

BELFAST, Sept. 23.—A decision, which the Lord Mayor of Belfast describes as most important to the future of the city, was reached yesterday when, after a conference between the directors and every trade employed on Queen's Island, the shipyard men announced: "We will work with any workers, irrespective of religion, putting them on their honour that they are not associated with the Sinn Fein or any other disloyal organization."

WE OFFER

$2,500,000 Allen Theatres Limited 8% Preferred Cumulative Shares with Bonus of ½ Share No Par Value Common Stock

Allen Theatres Limited will control a seating capacity of 71,022

The Largest Theatre Chain in Canada

In offering to the investing public the issue described above, we desire to make known some of the facts dealing with the success of Jule and Jay J. Allen in the development of the motion picture theatre industry in Canada.

The new company is created to extend the present holdings and to take advantage of the broader field which has been opened. The same management, policy and control will be maintained in Allen Theatres Limited, which comes into possession of the ability and experience of the Allen organization as well as the physical assets.

The organization of Allen Theatres Limited controls operating theatres in the proportion indicated.

No. of Theatres.	Seating Capacity.	Per Cent. of Ownership.
21	17,363	100%
11	12,705	76 to 99%
11	11,634	64 to 76%
9	10,160	50 to 55%
Total: 52	51,862	

The Allen Theatre organization covers Canada from coast to coast.

At present six theatres are under construction in the United States and Canada, with a total seating capacity of 13,200.

Sites have been acquired in Detroit, Mich., Halifax, Nova Scotia, and Niagara Falls, Ont., and a total seating capacity of 5,960 projected.

Earnings for the fiscal year 1920-1921 are estimated on a conservative basis at $750,000.

An option was recently acquired on "The Empire Theatre", London, England, the best known theatrical site in the world, and this property is to be used as the corner-stone for Allen development in Great Britain.

Allen Theatres Limited also acquire all the connections in the motion picture field made by Jule and Jay J. Allen. These include the franchise of the Associated First National Exhibitors' Circuit Incorporated, extending for 25 years, and providing for pictures that are first and foremost in the producing field.

The Associated First National has released such prominent special pictures as "The River's End", "The Idol Dancer", "In Old Kentucky" and "Daddy Longlegs". They have under contract such stars as Norma Talmadge, Constance Talmadge, Charles Ray, Katherine McDonald, Anita Stewart and others.

Allen Theatres Limited acquire the distributing contract with the Goldwyn Company, formerly held by Jule and Jay J. Allen, and having about two years to run.

The following distributing agencies also become the property of Allen Theatres Limited: Famous Players Film Service, Limited; Monarch Film Company, Limited; Royal Enterprises, Inc.

The value of these contractual relations and distribution facilities is self-evident, providing for the strongest chain of theatres now in operation or projected in Canada.

Price: $100 per share

Carrying half Share of no par value Common Stock.

Common Stock bonus will be adjusted to even amount by purchase or sale of fractional share at the rate of $40.00 per share.

HOUSSER WOOD & CO., Investment Bankers, TORONTO, ONT. — EDWARD BROWN & CO., Bond Dealers, WINNIPEG, MAN.

I (we) hereby apply for.....shares of the 8% Preferred Stock of Allen Theatres Limited, and enclose cheque for $....., being 25% deposit on application.

Name .....

Address .....

HOUSSER WOOD & CO. Investment Bankers TORONTO, ONT.

EDWARD BROWN & CO. Bond Dealers WINNIPEG, MAN.

Application for shares may also be made to any branch of

THE CANADIAN BANK OF COMMERCE — THE MERCHANTS BANK OF CANADA

The statements contained in this advertisement are not guaranteed, but are based on information we believe to be reliable, and on which we acted in purchasing these securities.

8

Three Million New Customers

For Canada's Grain —Produce —Manufactures

Secured by the West India Trade Agreement and Canadian Ships.

By willingness and ability to provide ships, Canada this year has drawn the West Indies closer to herself and to the Empire. She can make preferential trade agreements with other peoples under the British Flag, without arousing international complications.

Canada possesses men with brains who will make these preferential trade agreements. But to make good these trade agreements we must have Canadian Ships.

The Navy League of Canada

7

OMEMEE NEWS

OMEMEE, Sept. 24.—Mr. Neil Henderson, of Toronto, is spending his vacation with his parents, Mr. and Mrs. W. Henderson.

Mr. and Mrs. Harold Horner and children, of Lindsay, spent Sunday with Mr. and Mrs. Bert Courtney.

Mrs. Fred Bent was a visitor to Peterborough on Tuesday.

Mrs. J. Allen, of Toronto, is the guest of her sister, Mrs. Melville Earl.

Mrs. L. Morcombe and daughter, Miss Evelyn, are the guests of the former's parents at Whitby.

Miss Doris Sandy, of Lindsay, spent the week-end with her parents, Mr. and Mrs. F. G. Sandy.

Mr. James Bushnell was in Toronto on business last week.

Mrs. Bruce Rehill was a visitor to Peterborough on Tuesday.

Mr. T. H. McQuade was to Owen Sound last week for a short visit.

Mr. and Mrs. B. Pogue and son, Master Ronald, visited friends at Brechin on Sunday last.

School Fair.

The annual School Fair was held here on Saturday afternoon last in Mr. Henry Laidley's field, where a good crowd had assembled to view the exhibits and work done by children of the rural schools. Potatoes, apples, vegetables and flowers were there in abundance, as well as preserved fruit, pies, cookies, etc. Sports were carried on, such as races, jumping and also lady and gentleman's turnout where only pupils took part, but although the day was cool, every one seemed to take an interest in them.

Miss Maynard, a coloured missionary from the West Indies, who expects to leave shortly for mission work in South America, spoke in the Presbyterian Church on Sunday evening and delighted the congregation with her address. Miss Maynard, now of Toronto, is visiting at the home of Mr. and Mrs. Elmer Hart.

SCARCITY OF GRASS IS A REAL TRAGEDY

Farmers Regard it as Not Merely Excuse to Raise Price of Milk.

(Canadian Press.)

LINDSAY, Sept. 24.—Owing to the pastures having failed in the vicinity of Bobcaygeon the milk production there has been seriously curtaled and the cheese factories of the district will close down at the end of this month in consequence.

Eleven head of cattle have died on the farm of Clarence Junkin, Verulam, and it is said they died virtually from starvation. The pasture having failed them they had turned into a swamp in seaach of fodder. A veterinary surgeon who examined their stomachs to ascertain the cause of the deaths could find no trace of poison in them. oNt only was there no evidence of their having eaten any poisonous weed, but there was little evidence of their having eaten anything for some time.

The scarcity of grass is regarded by the farmers as a real tragedy, and not merely an excuse for increasing the price of milk.

BRUCE'S FLOWERING BULBS

For Wintering Flowering in the House and Spring Flowering in the Garden

Exquisite colors and fragrance—EASILY GROWN Must be planted this Fall.

	Each	Doz.	100
Crocus, in 4 colors	$0.04	$0.25	$2.00
Freezias	.05	.40	2.50
Lilies, Calla White	.25	2.50	
Lilies, Chinese Sacred	.25	2.50	
Hyacinths, Roman, 3 colors	.12	1.25	9.00
Hyacinths, Dutch, 4 colors	.11	1.15	8.50
Narcissus, single, 4 varieties	.08	.80	5.50
Narcissus, double, 4 varieties	.09	.85	6.00
Narcissus, Paper White	.08	.75	5.00
Scilla Siberica, Blue	.05	.50	3.75
Snowdrops, single, White	.04	.40	2.75
Tulips, single, 4 colors	.07	.70	4.75
Tulips, double 4 colors	.07	.70	5.00
Tulips, Parrot, mixed	.07	.65	4.50
Tulips, Darwin, mixed	.07	.70	5.00

All these bulbs will be ready the end of September

FREE—Send for our 32 page illustrated catalogue of Bulbs, Plants, Seeds and Poultry Supplies, etc., NOW READY.

JOHN A. BRUCE & COMPANY, LIMITED

HAMILTON — Established 1850 — ONTARIO

Automobile Accidents

are becoming more frequent as the traffic increases and it becomes more necessary for Motorists to have protection against Public Liability, Damage to Property of others and Collision to their own cars.

SEE OUR NEW POLICY WHICH GIVES PROTECTION UP TO $20,000 ANY ONE ACCIDENT. RATES ARE REASONABLE.

Hill, Weddell & Company

Corner Hunter and Water Streets

Phone 14 - - - Peterborough

Have you considered that, owing to increased values of practically everything within the last few years, you may not be protecting yourself by carrying enough

Fire Insurance

The amount you now hold may not be sufficient to cover one-half your loss at

PRESENT PRICES

We represent the leading companies, and will give careful attention to your requirements and instructions.

DAVIS-THOMPSON COMPANY, LTD.

Insurance and General Agency

433 GEORGE STREET, PETERBOROUGH, ONT. Phone 40

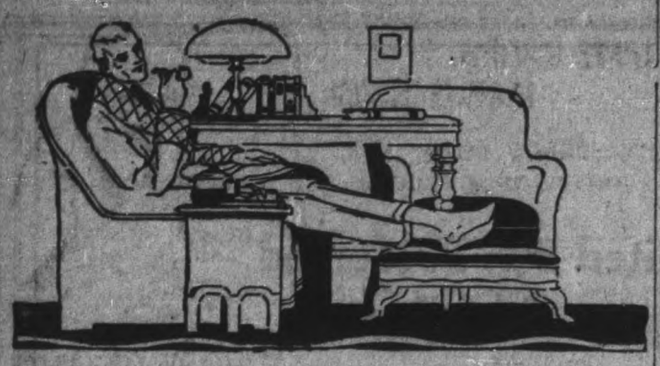

A PERFECT END OF A DAY.

Cool, comfortable feet, no burning, itching or aching.

That's what Mercury Socks have made possible.

Designed for foot comfort as well as durability! Carefully knit, plenty of foot room, no skimping anywhere to save material—all factors of the Mercury quality.

Tested threads and yarns and permanent dyes are our assurance of durability.

Mercury socks are made in a wide range of materials from the finest silk for dress wear to heavy wool for rough outdoor use.

If your dealer does not carry Mercury hose, send us his name.

MERCURY MILLS, LIMITED, Hamilton, Canada

Makers of Mercury Underwear and Hosiery for Men, Women and Children.

Mercury Hosiery

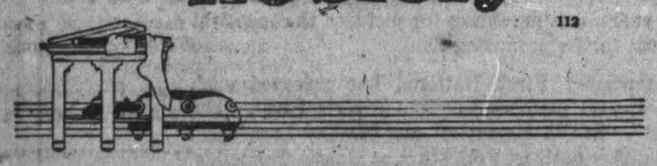

112

COAL SITUATION WILL BE EASY BY NEW YEAR

NO LONGER ANY OCCASION FOR ALARM, U. S. NATIONAL ASSOCIATION SAYS

WASHINGTON, Sept. 23.—There is no longer any occasion for alarm as to the coal situation next winter, the National Coal Association declared in a statement issued here. Householders are advised by the association that it will not be necessary to put in their entire winter supply of coal at this time, and that if they buy enough now to tide them over to December 1 they need have no fear of being unable to get enough for the remainder of the winter.

Attention is called by the association to the fact that the New England priority order was suspended by the I. C. C last week as a result of the clearing up of the situation in that section of the country. So far as the Northwest is concerned, the association declares that, although there is now a deficiency in the movement of coal by the lakes under the I. C. C.'s priority order No. 10, the railroads are endeavoring to make it up and promise to meet all requirements before the close of navigation about December.

"As soon as the Northwest program is cleared up ample coal will be released for the balance of the country, with every assurance that all the wants of th big and small consumers will adequately be met before winter sets in," says the statement of the association.

bseaeaatrF.. r

SEVERS CONNECTION WITH INTERNATIONAL

ELECTRICAL WORKERS, MEAT CUTTERS AND BUTCHER WORKERS TO FORM NATIONAL UNIONS

(Canadian Press.)

TORONTO, Sept. 24.—The secession from the International Trades Union organisation which has been brewing in some local unions, came to a head last night when the International Brotherhood of Electrical Workers, with a membership of 1,100 in local utilities, and the Amalgamated Meat Cutters and Butcher Workers, with a membership of 1,500 in the local packing plants, severed their connections with the International to set up National organisations.

The reasons given are alleged to include the flag incident at the New Orleans convention, when, it is stated, a Canadian flag was draped on the platform with the stars and stripes, only after protest by the Canadian delegates, and the fact that several thousand dollars are annually sent over the border.

BIG SENSATION.

The secession of a great number of the members of the International Brotherhood of Electrical Workers to form a National Union, has provided one of the biggest sensations in local labour circles for years, and it is the one topic of discussion to-day.

Judging from comments made by labour leaders, it means war by the International Unions against seceders. To-day the office of the Electrical Workers was taken over by the International Officer Ingles.

With the action taken last night, the International movement is estimated to have lost about 2,000 members in the City of Toronto.

The Executive Council of the local Building Trades League is the first to declare active war on seceders.

They decided this morning, stated Secretary Doggett, to recommend to the eighteen unions affiliated with the League, that their members refuse to work on any jobs with seceding electrical workers.

THE "LIFTUP"
(Patented)

ALL BIAS FILLED CORSETS are designed in conformity with the science of Anatomy.

The "Liftup" a patented invention with non-slip elastic inside belt, gently supports the abdomen, and is very beneficial for use after an operation involving an abdominal incision. Most effective in relieving those physical ailments from which many women suffer.

Write us NOW, for useful hints on fitting and self-measurement. Free upon request.

BIAS CORSETS LIMITED
44 BRITTAIN STREET
TORONTO

WHEN BABY IS SICK

When the baby is sick—when he is cross and peevish; cries a great deal and is a constant worry to the mother—he needs Baby's Own Tablets. The Tablets are an ideal medicine for little ones. They are a gentle but thorough laxative which regulate the bowels, sweeten the stomach, banish constipation and indigestion, break up colds and simple fevers and make teething easy. Concerning them Mrs. Philippe Payen, St. Flavien, Que., writes. "Baby's Own Tablets have been a wonderful help to me in the case of my baby and I can strongly recommend them to other mothers." The Tablets are sold by medicine dealers or by mail at 25 cents a box from The Dr. Williams Medicine Co., Brockville, Ont.

FATALITY IN THE NORTHERN WOODS.

Norwood Man Instantly Killed By a Falling Limb.

Fred. Wildman, a man about 45 years of age, son of the late John T. Wildman, of Asphodel, who had been employed for several years past as a lumberman, was instantly killed by a falling limb which struck him on the head while at work last week at Kennaway lumber camp in the township of Harcourt, Haliburton County, about 27 miles north-east of Minden, the county seat.

The body was brought to Norwood for burial, the funeral being held on Tuesday from the undertaking rooms of Mr. Hugh McDonald. Rev. J. B. McCormack, pastor of the Baptist Church, officiated.

HAVELOCK HAD A SERIOUS FIRE

THE LOSS WILL AMOUNT TO $12,000

HAVELOCK, Sept. 23.— Havelock was again visited with a disastrous fire this week when the Thompson block was entirely destroyed and several other big buildings threatened with loss. The block was occupied by Mr. G. R. McGregor, who conducted a grocery and bake shop, and the flames broke out in the bake shop in the rear about 8.30 o'clock. The chemical engines put out the fire in the bake shop, but not before the flames had travelled through to the main block, which despite heroic efforts to save it, was burned to the ground.

At one time the cement block adjoining, owned by Mr. Edward Fennell; the frame building to the rear owned by Mr. M. H. Swain, the Anglican church, the town hall and several residences, were all on fire from burning embers, but all were saved by prompt attention and hard work on the part of the fire fighters, coupled with the assistance given by the C. P.R. shopmen and the use of that Company's fire hose and appliances.

The fire loss will run about $12,000, and will be partly covered with insurance.

LEMON JUICE TAKES OFF TAN

Girls! Make bleaching lotion if skin is sunburned, tanned or freckled

Squeeze the juice of two lemons into a bottle containing three ounces of Orchard White, shake well, and you have a quarter pint of the best freckle, sunburn and tan lotion, and complexion beautifier, at very small cost.

You grocer has the lemons and any drug store or toilet counter will supply three ounces of Orchard White for a few cents. Massage this sweetly fragrant lotion into the face, neck, arms and hands each day and see how freckles, sunburn, windburn and tan disappear and how clear, soft and white the skin becomes. Yes! It is harmless.

RELATIVES MUST GIVE EVIDENCE

MOTION BEFORE COURT TO DECLARE JOHN DOUGHTY AN ABSENTEE

TORONTO, Sept. 42.—A motion to commit to jail Miss Jean Doughty, William Wilson and Mrs. E. Lovett as a result of their refusal to attend for examination in connection with an order to have John Doughty, the missing secretary of Ambrose J. Small, millionaire theatrical magnate, declared an absentee, and a trustee appointed to manage his estate, was refused at Osgoode Hall yesterday by Mr. Justice Rose. His Lordship enjoined Wilson and Mrs. Lovett to attend for examination upon their counsel receiving 48 hours' notice. He made no order in the case of Miss Jean Doughty and William Doughty, who had not been served with notice of motion to commit them. The application was made by G. T. Walsh, acting on behalf of Mrs. John Doughty. Counsel stated that he had good reason to believe that Wilson and some of the others knew something about the disappearance of Doughty, and the motion to declare him an absentee could not proceed without their evidence. Miss Clara Brett Martin, counsel for the others, claimed that Doughty was a resident of Quebec, and for that reason the Ontario Absentee Act could not be applied in his case. His Lordship decided that the only question before the court was whether the witnesses should present themselves for examination as directed, and he ordered that they must.

YOUNG BOY KILLED BY MANURE SPREADER

PRONG PIERCED EYE OF EMMETT MILLOY OF DOWNEYRILLE

DOWNEYVILLE, Sept. 24.—A distressing accident occurred in Downeyville on Tuesday night, on the farm of Mr. Joseph O'Neill, when Emmett, the eleven-year-old son of Mr. and Mrs. Frank Milloy, sustained injuries which resulted in his death yesterday morning.

It appears that Mr. J. O'Neill was operating a manure spreader. Emmet Milloy had his hands on the prongs or forks, when they accidentally went in gear. The unfortunate boy was thrown on to the spreader, one of the pronge entering his eye and almost penetrating the brain. The little fellow was carried to the house and a doctor summoned. Everything possible was done to save his life, but the injury was of such a serious nature that death ensued yesterday morning at 1.45 o'clock.

Emmett was a bright, manly little fellow. He attended S. S. No. 12, Emily, and was a general favourite with all who knew him.

WITNESSES SILENT

ST. CATHARINES, Sept. 24.—Yesterday's session of the inquiry into the firing of the Thorold Town Hall proved most disconcerting to Fire Marshal Heaton and Crown Attorney Jeffreys. A conspiracy of silence seemed to prevail among witnesses, who, it was expected, would throw considerable light upon the events of the day.

When a Scream Startles You

—and your heart jumps up in your throat—and you know one of the children is hurt—run to the medicine cabinet for the bottle of

Absorbine Jr.
THE ANTISEPTIC LINIMENT

Whether it is a cut hand or a gashed knee—a torn arm, burnt finger, sprained ankle, bruise or open wound—apply "ABSORBINE JR." full strength.

It may smart for an instant—but it will cleanse the wound, destroy germs, prevent infection, ease the pain and promote rapid and healthy healing.

For toothache, saturate cotton with "ABSORBINE JR." and place in the cavity in the tooth. Then rub the face with this reliable liniment—it stops the pain.

If the children get sore throat or tonsilitis, make a gargle with "ABSORBINE JR." You see how useful, how handy, how necessary it is to keep a bottle of "ABSORBINE JR." always in the house—it saves so much pain and suffering.

$1.25 a bottle—at most druggists' or sent postpaid by

W. F. YOUNG Inc.,
Lyman Building, - - Montreal.

RETIREMENT RUMOR PROVES INCORRECT.

Allen Theatres, Limited, Will Operate Under Same Management and Control.

When the news leaked out, a trifle prematurely, that the theatrical enterprises operated and controlled by the Allens were to be reorganised and gathered into one holding company, somebody jumped to the conclusion that the Allens were selling out to retire from the business. This is the exact opposite of the case, as the strength of the $2,500,000 worth of 8 per cent. preferred stock has behind it not only $7,500,000 in assets, but the assurance that the new company will "acquire, operate, and extend the interests hitherto conducted by Messrs. Jule and Jay J. Allen under the same management and control." As the Allens' management has been phenomenally successful, this assurance is of decided value.

BELLEVILLE POLICE SEIZE TRUCK OF WHISKEY

BELLEVILLE, Sept. 5. — Police Sergeant Naphin and Officer Thompson of the local police force, Thursday night intercepted a motor truck here which was laden with 200 cases of whiskey en route from Montreal to Hamilton. Stanley L. Cruickshank, drayman and John Treacher, both of Hamilton, who were in charge of the truck, were apprehended. The liquor is said to have been consigned to a man named Donahue, of Hamilton. License Inspector Arnott, of this city, got into communication with the department at Toronto in reference to the seizure and asked for advice as to what course to pursue. A message was received from the department ordering that the cargo be allowed to proceed to Hamilton, accompanied by a police officer, and upon its arrival there action will be taken by the License Board. The cargo was calued at $6,000.

Last call for fall fruits

Do not miss your chance to preserve these last sun-ripened gifts of summertime. How your folks will enjoy them, and how pleased you will be to serve them when canned goods made with top-priced sugar are out of reach. The time for preserving foresight is when the fruit is still in season.

Lantic is your best friend in retaining the rare bouquet of luscious plums and peaches, of delicately-flavoured pears. Over-cooking is unnecessary, because it's

ATLANTIC SUGAR REFINERIES, LIMITED

MONARCH PETROLEUM COMP'Y

Production
Now have 43 Wells, with settled production of approximately 55,000 Barrels of Oil a month, with Six more Wells drilling, and have contracted to drill 26 additional Wells.

Refining
Operate own Refinery, with capacity of 1,000 Barrels of Oil a day, and it is their intention to increase the capacity to 5,000 Barrels a day, which earns very handsome profits.

Distributors
Operate 48 Distributing Stations in various cities, with a programme to increase them to 200.
Price—$1.50 a Share. Dividends 18% per Year.

L. H. SEALE & CO.
123 Bay Street, Toronto

For Free Map and full information, see our Special Representative—Mr. F. M. Tebbutt—by appointment, now at the Empress Hotel.

ELECTRIC STOVES
ELECTRIC RANGES

Think of the prices of Coal and Wood, and you'll use Electricity for Cooking and Heating

ELECTRIC WASHING MACHINES

Electric Irons, Toasters, Heaters, Handsome Floor Lamps, etc.

COWAIN ELECTRIC CO. CHARLOTTE 1881½

VERSAILLES PEACE WILL NOT BE PERMANENT.

Difficult to Curb Man's Innate Spirit of Violence.

(Canadian Press.)

CARDIFF, Wales, Sept. 25.—A suggestion that Governments should employ anthropologists in an advisory capacity was made by Professor Karl Pearson of London University at the annual conference of the British Association, which was recently held here.

The Governments of Europe, the professor added, had all kinds of experts in their service, but no ethnological advisers.

"One has only to study the peace of Versailles to see that it is ethnologically unsound and cannot be permanent," he said. "India, Egypt, Ireland, even our present relations with America and Italy, show only too painfully how difficult we find it to appreciate the psychology of other nations.

"If the spirit of violence be innate in man," the lecturer concluded, "if there be times when he not only sees red but rejoices in it—and that was the strong impression I formed when I crossed Germany on 1st August, 1914—then outbreaks of violence will not cease till troglodyte or hylobatic ancestry is such a vital problem to the state."

STILL I WANT!

I'm thankful that I want!
That added years increase
The sum of all my hopes and aims,
And that my spirit claims
A braver goal than peace.

I still cry for the moon—
(A changing moon, with years!)
And faery gold entices still
The effort of a will
Grown sturdy for its fears.

I care not who may scorn
My air-swung castle-towers;
From them I swing to the unknown,
Nor heed the stumbling-stone
Set by the jealous hours.

Smile all you choose; I win!
More than all telling fair,
My dreams outclass your cautious wealth,
And, safe from scheming stealth,
Cause no corroding care!

—Marie L. Eglinton.

For that Crunchy Freshness and that honey-touched Flavor

London the home of Kellogg's

A Sure Relief for Women's Disorders---10 Days Treatment Free

Orange Lily is a certain relief for all disorders of women. It is applied locally and is absorbed into the suffering tissue. The dead waste matter in the congested region is expelled, giving immediate mental and physical relief; the blood vessels and nerves are toned and strengthened; and the circulation is rendered to normal. As this treatment is based on strictly scientific principles, and acts on the actual location of the disease it cannot help but do good in all forms of female troubles, including delayed and painful menstruation, leucorhoea, falling of the womb, etc. Price $2.00 per box, which is sufficient for one month's treatment. A Free Trial Treatment, enough for ten days, worth 75c, will be sent Free to any suffering woman who will send me her address.

Enclose 3 stamps and address, MRS. LYDIA W. LADD, Windsor, Ont.

SOLD BY LEADING DRUGGISTS EVERYWHERE.

PETERBOROUGH HAS A SLIM CHANCE OF COLLECTING ALL POLL TAXES

MANY DELINQUENTS AND LA ARGE NUMBER OF ELIGIBLE TAXPAYERS SUCCEED IN PUTTING IT OVER THE CITY, DUE TO DEFECTIVE SYSTEM OF COLLECTION

They used to squirm more over one dollar than they do now over five dollars, declared City Tax Collector W. J. Green, referring to those paying poll tax. There are seven hundred and seventeen men in the city assessed for this tax, but of this number only about half can be collected under the present system, Mr. Green stated. When the City Assessor makes his round of boarding houses and other likely habitues of men coming under the poll tax, marked opposition is raised by the proprietors of some of these places to what they consider official interference with their boarders, and they refuse to answer half of the questions put them. Others, while willing enough to give any information they may have of their boarders, do not hardly know their names, let alone their initials or any other details of the men that are necessary before they can be assessed. In many places, it is alleged, the landlady deliberately deceives the officials as to the men's ages, and does everything to prevent them from getting particulars about the men rooming or boarding in the house.

The Assessor makes his rounds early in the year, and by the time the tax bills are sent out later in the summer, many of the men have moved out of the city, and the city loses $5 that it could collect if there was a more efficient system. The Assessor has recently sent out notices to many delinquent ones, but there are many that have not heeded them, and Police Court action may be taken by the Tax Collector if these men do not show more speed in bringing in their five-dollar bills.

WORLD HAPPENINGS

(Canadian Press.)

TORONTO, Sept. 25.—Radial probe to resume next Tuesday morning.

ENQUIRY CLOSED.

(Canadian Press.)

THOROLD, Sept. 25.—Fire inquest here closed yesterday. A few more witnesses are to be heard in St. Catharines.

CREWS STRIKE.

(Canadian Press.)

PORT ARTHUR, Sept. 25.— The crews of the steamers Matthems and Frater Taylor on strike here, left for their homes in the east to-day.

(Canadian Press.)

WASHINGTON, Sept. 25.—Wilson declines to terminate commercial treaties.

BLOW AT RESTAURANT PRICES

(Canadian Press.)

NEW YORK, Sept. 25.—The carry your lunch crusade hits the cafes here.

RACE AT KENILWORTH.

(Canadian Press.)

HARVE DE GRACE, Sept. 25.—A man of war and Sir Barton will race at Kenilworth, Windsor, for a seventy-five thousand purse.

DROP IN FLOUR.

(Canadian Press.)

CHICAGO, Sept. 25.—Flour falls $2 a barrel.

ATTEMPT TO KILL STRICKLAND.

(Canadian Press.)

CORK, Sept. 25.—An attempt was made to kill General Strickland, the commander of the Cork troops.

COLLECT BY NEW METHOD.

(Canadian Press.)

OTTAWA, Sept. 25.—There will be a new method of the collection of the excise tax on sales and luxuries after Nov. 1st. Stamps are to be used.

DROP IN SUGAR.

(Canadian Press.)

MONTREAL, Sept. 25.—Another 1 cent drop in sugar.

ASKED TO DISCLOSE TREATMENT.

(Canadian Press.)

OTTAWA, Sept. 25.—The Federal government asks Dr. Glover to tell of his cancer treatment.

PUNISH THE GUILTY

(Special to the Examiner)

LONDON, Sept. 24.—The government commences their investigation of police reprisals, forced by Public opinion that the guilty must be fully punished.

Be Slender

A true way to become slender, agile, healthy is now yours. See the pictures the shadows are to give you idea of size before reduction of weight. No need of starving yourself, or exhausting exercises. No salts or calomel, no thyroid, no loss of time. Just follow the simple, easy Korein system as aid for you to reduce 10 to 60 pounds (whatever you need to) under $100 money-refund guarantee. Safe, reliable, recommended by physicians. Many reports of delightful, lasting reduction from users throughout Canada: Why not you? Add to your capability and charm. Amaze all who know you. Become lighter in step, younger in appearance, attractive, gain in health, add years to your life! Ask for KOREIN (pronounced korean) at any drug store; follow the Korein system reduce your waistline, chest, hips or double chin, become graceful and attractive. Get a small box of Korein at the pharmacy; or write for free booklet (which will come to you in plain wrapper). The KOREIN COMPANY, 377-D, Toronto.

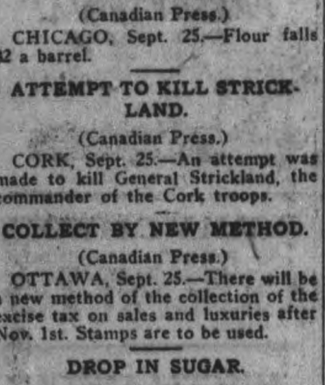

PALLID CHEEKS MEAN ANEMIA

New Health Can be Obtained by Enriching the Blood Supply

When a girl in her teens becomes peevish, listless and dull, when nothing seems to interest her and dainties do not tempt her appetite you may be certain that she needs more good blood than her system is provided with. Before long her pallid cheeks, frequent headaches and breathlessness and heart palpitation will confirm that she is anaemic. Many mothers as the result of their own girlhood experience can promptly detect the early signs of anaemia and the wise mother does not wait for the trouble to develop further but at once gives her daughter a course with Dr. Williams' Pink Pills which renew the blood supply and banish anaemia before it has obtained a hold on the system.

Out of their experience thousands of mothers know that anaemia is the sure road to worse ills. They know the difference that good red blood makes in the development of womanly health. Every headache, every gasp for breath that follows the slightest exertion by the anaemic girl, every pain she suffers in her back and limbs are reproaches if you have not taken the best steps to give your weak girl new blood, and the only sure way to do so is through the use of Dr. Williams' Pink Pills.

New, rich, red blood is infused into the system by every dose of these pills. From this new rich blood springs good health, an increased appetite, new energy, high spirits and perfect womanly development. Give your daughter Dr. Williams' Pink Pills, and take them yourself and note how promptly their influence is felt in better health.

You can get these pills through any dealer in medcine or by mail post paid at 50 cents a box or six boxes for $2.50 from The Dr. Williams' Medicine Co., Brockville, Ont.

SPELLING BEES HELD AT SUMMER RESORTS.

(Canadian Press.)

WASHINGTON, Sept. 25.—Those who consider themselves expert spellers may be interested in the result of a series of old-fashioned spelling bees held in a popular summer resort of North Carolina to determine the words which are most di cult for the person of average education to spell.

By almost unanimous consent "eleemosynary" was given the stellar position, 91 per cent. of the contestants meeting disaster upon one or another of the essential vowels. "Connoisseur" wrecked the ambitions of all except those who could be classified under that term itself; "fuchsia" was third in terms of difficulty, being followed in order by "tranquillity," "fricassee," "consensus," "supercede," "questionnaire," and "periphery."

"Separate," long in disgrace as the most easily mis-spelled word in the ordinary vocabulary, caused little trouble in this particular circle; and despite the spread of the neo-mystic cult, "ouija" was familiar to only 50 per cent. The n's and one t in Cincinnati still keep it in the general class of "saccalaureate."

NEED BETTER PROTECTION FOR RAILWAYMEN, SAYS JURY

TORONTO, Sept. 25.— At the inquest into the death of Herbert Kerr, aged 29, the G.T.R. swtchman, who was killed on the railway tracks at the foot of John street on Sept. 15, the jury returned a verdict of accidental death, with a rider recommending that the company amend its rules for the protection of its employes. Kerr, the evidence showed, was bending between two passenger coaches preparatory to coupling them when the train backed and he was caught by the head between the vestibules of the coaches.

FRUIT AND VEGETABLES CONTINUE PLENTIFUL ON PETERBORO' MARKET

PEACHES FLOOD THE MARKET ---TOMATOES NEAR THE END OF THE SEASON.

A steady stream of peaches is comed into Peterboro households as fast edin to Peterboro household as fast as the cars bring them The peaches the fruit men aver are now at their best and the Crawfords and Albertas displayed in the stores are admittedly of a very fine quality and size. The price is certainly not out of the way and considerably lower than last year. Next week will probably mark the end of the season and the advice of all the fruit dealers apart from business reasons, is to buy now and secure the quality. The price ranges from: 90 cents up. At $1.25 11 quart baskets of Crawfords can be had that were worth from 50 cents to $1.00 more last fall.

Plums Plentiful

Plums were plentiful in the shops today but the season is far advanced. Big baskets of monster blue plums sold in one store at 80 cents and green gages at 95 cents. Smaller baskets were 65 and 60 cents. The cheaper way to buy them is by the basket for by the bulk they are 2 quarts for 25 cents.

The opening of the grape season finds them a little high but a lower market is not far off, the dealers assure. They are now 60 and 65 cents a basket as compared with 50 cents last year. Pears come at $1.15 to $1.35. "They are not as plentiful as was at first thought a Charlotte street dealer told the Examiner. Apples are selling at 25 and 30 cents a peck.

Tomatoes Passing

Next week a few baskets of tomatoes in the stores will be the last reminder of a bumper crop for the season is at an end and the frost killed many vines last Saturday night. To-day there were no great quntities in the stores What there were the dealers were getting 50 cents a basket. Corn is selling at 15 and 20 cents a dozen. Cabbage and cauliflower at 15 and 20 cents. Celery is 10 and 15 cents a bunch and lettuce 5 cents. Egg plants, the first of the season handled by one dealer were 15 and 20 cents.

Oysters Higher.

Oysters will be considerably higher this year in fact 60 cents a gallon up. They are already high and have been this way for four or five years and those who were once able to buy oysters as often as beefsteak, have been forced to put them in the class of delicacies to be enjoyed only on special occasions. This information from an oyster traveller from Toronto means that they will not find a prominent place in Peterboro household menus for another year at least The traveller found it very hard to secure orders in Peterboro on account of the decreased demand for them.

DROP IN PRICE FOR CARS, ETC.

(Continel from page 1.)

some provision be made for the removal of leaves to some spot at a distance from the city and that the leaves be burned there. The chief stated that the burning of leaves in the streets is dangerous to surrounding property. It was decided that the leaves could not be burned in the incinerator because of their dampness and no other place is at present available to the knowledge of the committee. No action was taken.

Report of Fire Department Payments.

The following report of Fire Department payments for the period beginning January 1st and ending August 31st was received:

Payments to July 31	$22,229.02
Canadian Express Company	.35
D. Belleghem	.50
R. C. Braund	15.00
Canadian Nashua Paper Co.	1.65
Canadan Samax Co.	2.98
Can. Pacific Railway	2.92
R. Denne	150.00
Imperial Oil Company	40.51
Utilities Commission	4.00
Review Printing Company	.67
James Sutherland	4.79
Dr. T. W. H. Young	24.00
Firemen's salaries	1,235.37
Salaries of discharged men—	
B. Menzies	18.50
V. LeBarr	18.50
W. Copperthwaite	18.85
Utilities Commission	14.30
Firemen's salaries	1,029.43
Total	$24,811.34

Ald. Gordon Remembers T. Tooms' Objections.

Ald. Gordon was present in the committee room for the meeting of the Railway committee which was to follow and when the meeting of the Fire, Water and Light committee opened he remarked: "I'm going to stay here if Mr. Tooms doesn't come in and ask why I'm here," referring to the recent incident at the hearing of the grievances of the firemen before the Fire, Water and Light committee at which he and Mr. Tooms were present.

Members Present.

Ald. Morrison (chairman), Crowe, Whitehouse, Turner and Jones.

TO REGAIN A HEALTHY, GIRLISH COMPLEXION

If you would have a clear, fresh, girlish complexion, one ounce of ordinary mercolized wax will aid you in this direction more than shelves full of cosmetics. It produces a natural beauty. This wax, procurable at any drugstore, completely absorbs a bad complexion, revealing the healthy young skin underneath. Its work is done so gradually day by day that no inconvenience is caused. The wax is applied at night like cold cream and removed in the morning with soap and water.

Another valuable rejuvenating treatment—this for wrinkles—is to bathe your face in a solution of powdered saxolite, one ounce, dissolved in a half pint of witch hazel. This has a remarkable action in smoothout the lines and "firming up" the loose tissue.

CARRIED OFF THIRD PRIZE

Mr. Jack Simons, fruit dealer, 230 Charlotte street, captured the third prize for the best exhibit of single horse harness and delivery waggon at the Peterborough Fair. Mr. Simons' natty outfit was much admired, his fine young mare, Top-notch set of brass-trimmed harness and attractively decorated wagon, easily winning him the white ribbon prize and $8.00 for this event.

THE WEATHERCOCK.

How oft I've seen, at early dawn,
Or twilight's quiet hour,
The swallows, in their joyous glee,
Come darting round the tower,
As if, with thee, to hail the sun,
And catch its earliest light,
And offer ye the morn's salute,
Or bid ye both—good-night;
And when around thee or above
No breath of air has stirred,
Thou seem'st to watch the circling flight
Of each free, happy bird.
Till, after twittering round thy head
In many a mazy track,
The whole delighted company
Have settled on thy back.

—Albert Gorton Greene.

INSURANCE CERTIFICATES MUST BE RENEWED

EXPIRATION DATE IS SEPTEMBER 30TH---AFFECTS LIFE, FIRE AND CASUALTY INSURANCE

Ontario Insurance Agents' Certificates of Authority expire on the 30th of September next. All agents continuing in business must apply to the Department of Insurance at Toronto, or to some Registered Insurance Company for new forms of application for certificate for the year 1920-1921. By an amendment to the Ontario Insurance Act adopted at the last session of the Legislature, separate individual certificates are required by agents for Life, Fire and Casualty Insurance. No certificates are issued to firms or corporations, but every individual agent must have his individual certificate. The fee is $3.00 for each certificate in each division. Applications should be forwarded to the Department promptly to avoid the penalties provided by the Act for carrying on business without a license. 3d-21-23-25-1w

SECOND STAGE OF THE DECAY OF THE TEETH.

By Rea Proctor McGee, M.D., D.D.S., Editor Oral Hygiene.

When that sharp little pain warms you that another tooth is going, it always seems "so sudden," so unreasonably sudden. The enamel is not always sensitive, but the dentine that forms the body of the tooth and fills all of the space between the enamel and the nerve, is full of thrills.

Where the enamel and the dentine meet, the tooth is more sensitive than at any other place except on the nerve; the teeth are particularly sensitive at the margin of the gum.

As the little bacteria of decay get further into the dentine, they send scouts out ahead along the fibres that extend from the nerves. That is why the dentist seems to do such a tremendous lot of drilling in a cavity. If he did not go well beyond the farthest particle of decay his filling would be a failure.

The decay spreads out underneath the enamel as the acid produced by the bacteria eats away the lime that forms the hard part of the tooth. This causes the cavity to be larger usually on the inside than it is at the entrance.

Food and mucus and a remarkable line of debris collect in the cavity. An ash can has nothing on a hollow tooth. This mess decomposes and then the owner of the tooth wonders why his friends take a backward step when he talks to them.

Even at this stage the tooth may be saved without the nerve being destroyed but it is rapidly getting to the point where long and patient treatment will be required to keep it where the Lord intended it should be.

In the mouth are more than two hundred different kinds of bacteria. Most of them thrive upon decaying food. In addition to pain and destruction these cavities cause, they mix this poisonous mass with every bite of food and help wreck the delicate machinery of digestion.

WAR FORCED DEVELOPMENT OF CHEMICAL INDUSTRY

NEW YORK, Sept. 25.— "During the war the chemical industries of Canada made phenomenal strides, and development followed development in a most sensational manner," said Mr. Price-Green, Commissioner of the Department of Resources of the Canadian National Railways, in an address on "Canada and the chemist," delivered at a meeting of the American Institute of Chemical Engineers here. Mr. Price Green stated that the visits of the American Institute of Chemical Engineers to Canada this year was a very satisfactory event and marked an epoch in the industrial development of the coutry. It was tribute, he said, to the fact that Canadian chemical industries had advanced to a point where they were worthy of attracting the attention of perhaps the most scientific body on this continent.

THREE BUILDING PERMITS ISSUED

TWO HUNDRED DOLLARS REPRESENTS THE TOTAL VALUATION

Building permits for the week totalled only $200 as against last week's total of $15,685.

Three permits, each for small amounts, were isued, as follows:

Nelson Freely, 6 Monaghan Road, verandah top, $50.

R. B. Carson, corner of Sheridan and Hunter steets, garage, $75.

James Kearney, 569 Elm street, repairs to roof, $75.

STOCKS OF SUGAR HELD BY REFINERS

OTTAWA, September 24. — The Internal Trade Division of the Bureau of Statistics publishes the following report on the visible supplies of raw and refined sugar held by the refineries throughout Canada during the period ending Aug. 14, 1920:

Week ending August 14 — Raw sugar on hand at beginning of period 88,716,327 pounds; stock on hand corresponding date last year, 34,934,204; receipts 13,679,798; meltings and re-shipments of raws, 23,356,652.

Stock of refined sugar on hand at opening of period, 48,701,073 pounds; stock at coresponding date last year, 21,374,826; quantity of refined sugar manufactured during the period, granulated, 20,040,443; yellow and brown, 711,041; total refined, 20,741,484 pounds Shipments of refined sugar during periods—Domestic, 6,913,731; export, 653,002; total, 7,566,733 pounds.

The total of refined sugar manufactured during the four weeks' period ended August 14, was 91,481725 pounds. Shipments during the four weeks were: Refined sugar, domestic, 42,955,393; export, 15,009,004; total ments of refined sugar in four weeks period, 57,964,397 pounds.

ADMITS HAVING MADE A FALSE STATEMENT

BRANTFORD, Sept. 24.—An acquittal was brought in by the jury in the case against Joseph Dutton before Mr. Justice Kelly here. He was charged with publicly making false statement with wilful intent to harm the administration of justice This was the first such case in Ontario, and only the second in the Dominion.

The statement said to have been made by Dutton was that a few hundred dollars was a mere nothing in police protection on the liquor traffic. Dutton admitted making the statement to P. A Shultis, but pleaded that it was said in a joking way, as Mr. Shultis knew at the time. Dutton admitted that the statement was false, and Chief of Police Slemin declared that there was nothing in it.

After the verdict had been rendered Mr. Justice Kelly dismissed the accused, but gave a reprimand for the use of the words, and counselled him against using such language jokingly in future.

BOOTLEGGER GETS RICH.

Farm Boy Turns Over Fifty Thousand in Windsor.

(Special to The Examiner.)

WINDSOR, Sept. 22.— Farm boy gets rich quic kas a rum runner. He has three cars and $50,000 after two years' work.

WARNE DRUG CO., LTD.

Wash Out Your Pores With Cuticura Soap

And have a clear, sweet, healthy skin with little trouble and trifling expense. Contrast this simple wholesome treatment with tiresome massaging and other fads.

On retiring smear the face with Cuticura Ointment on the end of the finger, wash off in five minutes with Cuticura Soap and hot water, using plenty of soap, best applied with the hands which it softens, and continue bathing a few moments. Rinse with tepid water and dry gently.

Soap 25c. Ointment 25 and 50c. Sold throughout the Dominion. Canadian Depot: Lymans, Limited, St. Paul St., Montreal.

Cuticura Soap shaves without mug.

EGGS AND POULTRY

Toronto firmer, specials seventy-three five, extras sixty-seven eight, firsts sixty-two three, seconds fifty fifty-three, quotations at country points fifty-six eight. Car export firsts sold at sixty-eight f.o.b. country. This about equals seventy at seaboard. Montreal dealers quoting fifty-nine sixty country points. Jobbing prices for graded stock unchanged. Chicago current first fifty-three for storage packed firsts fifty-five half six. New York extra firsts sixty-one three, firsts fifty-seven nine.

Zutoo Tablets

Are used by thousands of good Canadians and relieve thousands of bad headaches.

ZUTOO stops any Headache in 20 minutes. 25c a box, at dealers

WEATHER STRIP

Saves you Money in Fuel—Makes your House Comfortable—Does not cost much to put on.

CHAMBERLAIN'S WEATHERSTRIP is the Best. Ask us for an estimate on House, Factory, or Office.

J. H. VANCE
773 AYLMER STREET.
'Phone 1202.

VULCANIZING

By our new method of Tire Vulcanizing we can positively GUARANTEE EVERY REPAIR TO OUTWEAR the balance of the Tire.

E. B. MORSE & CO.
201 HUNTER STREET
Opp. Bell Telephone 26d-78-2302

J. DOUROS

Fruit Arrivals

Fancy Blue Plums, Blue Damsons, Green Gages, Choice Bartlett Pears. No. 1 Crawford Peaches—just right for Preserving.

Delicious Sweet Grapes, Musk Melons—pink fleshed and sugar sweets, Pickling Pears.

Bananas, Oranges, Lemons. All kinds of fresh Vegetables. Tomatoes, Cucumbers, Corn, Cauliflowers, Cabbage, etc.

FRUIT STORE
276 George St. 'Phone 18

PRICES REASONABLE

Auto Repairing

EXPERT WORK ON
Radiators, Fenders, Bodies, Gas Tanks and Mufflers

Acetylene Welding and Soldering

T. McQUARRIE
186 CHARLOTTE ST.
(Rear Service Garage)
124-30-2645

EDWIN ELCOME
—TAXIDERMIST—
Heads, Animals, Birds, Fish, Etc., Mounted Artistically and Permanently.
DEER HEADS, MASKINONGE, BASS AND TROUT OUR SPECIALTY.
692 HARVEY STREET
PETERBOROUGH, Ontario.

"A skin you love to touch"

You, too, can have this charm

No matter what other charms you have, they count for little unless you have the greatest of all charms—a clear, fresh skin.

An authority on the skin has said: "Whatever your difficulty is, you *can* remedy the trouble, if you will only give your skin intelligent care and attention."

The following treatment brings the blood to the surface and stimulates the small muscular fibres. Begin it tonight and see how it will improve your skin.

Just before retiring, wash your face and neck with plenty of Woodbury's Facial Soap and warm water. After rinsing your face with warm water, rub a fresh lather of Woodbury's into your skin, using an upward and outward motion. Do this until the skin feels just a little sensitive. Then rinse the skin well in warm water, then in cold, finishing by rubbing for thirty seconds with a piece of ice. Always be careful to dry the skin thoroughly.

Make this treatment a regular habit, and in a much shorter time than you would imagine, your skin will take on the greater loveliness that it can have.

Get a cake of Woodbury's Facial Soap and begin tonight the treatment your skin needs. You will find Woodbury's on sale at any drug store or toilet goods counter in the United States or Canada. A 25 cent cake will last a month or six weeks.

The Andrew Jergens Company, Cincinnati, New York and Perth, Ontario.

THE DISTRICT CONVENTION DAUGHTERS OF THE EMPIRE

(Continued from page 1.)

Mrs. Twiddy of Warkworth, presented the report of the Duke of Argyle Chapter, which showed a membership of 18 and $480 raised during the year. The Chapter has bought a tract of land which will be converted into a war memorial park.

Amongst other activities undertaken by the Hastings Chapter, shown in the report read by Miss Elizabeth Fowlds, was the application for a R. C.H.A. medal for one of the members, Mrs. Grover Kerr, who recently saved the life of a small boy. There are at present 33 members of the Chapter, and after liberal donations to patriotic purposes $479.40 remains in the bank.

Mrs. Birdsall of Birdsall's Landing, presented a very hopeful report from the Thessalon Chapter named for her son, the "Everett Birdsall" Chapter.

Peterborough Chosen.

The fourth district convention of the Peterborough District, I.O.D.E., will be held in Peterborough in September, 1921. The invitation was extended to and accepted by the delegates at the third district meeting held yesterday at Hastings.

Short Addresses.

In referring to Mrs. Vance, Miss Arnoldi, who spoke briefly at the afternoon convention, said that she had been a feature of the meeting in Calgary. Her clear thought and original and fearless expression won the hearts of the gathering.

In responding to the address of welcome by Mrs. Vance, Mrs. Squires, Regent of the Norwood Chapter, dwelt upon woman's part in reconstruction, pointing out the important part she must play.

The Question Box.

The principal subject dealt with in the Question Box, in which answers to questions are given by Mrs. J. A. Stewart, was the war memorial. The question was introduced by Mrs. Puffer, of Norwood, as to the desirability of secondary education as one of the first parts of the war memorial scheme. While many at the convention approved of the idea, it was pointed out by Miss Joan Arnoldi that the war memorial scheme, as it is being carried out now, was passed at the annual meeting, and that the Order is in honour bound to carry out the resolutions passed by the National Chapter. In many localities individual chapters are carrying out secondary education work locally.

Sumptuous Repast.

Before the evening meeting, the Harry Lauder Chapter served a sumptuous repast to the delegates and friends in the Town Hall. A hearty vote of thanks for the hospitality shown was moved by Miss Elizabeth Fowlds, and seconded by Mrs. Squires.

At noon, Mrs. H. Mathison entertained a number of the delegates who arrived on the noon train, at luncheon.

Delegates Present.

Miss M. P. Fowlds, Hastings; Mrs. Wm. Buchanan, Mrs. Jas. Weir, Mrs. W. J. Puffer, Mrs. G. Duffield, Mrs. C. E. Pakenham, Mrs. W. E. Packenham, Una A. Duffield, Mrs. F. C. McRae, Mr. T. Rahal, Mrs. T. Robinson, all of Norwood; Mrs. J. R.; Archer, Mrs. E. L. Fish, Mrs. S. J. West, Mrs. Jas. Johnston, Mrs. C. A. Wilson, Mrs. Conn Hume, Mrs. Harry Lowery, Mrs. John S. Govan,, all of Campbellford; Mrs. A. C. Twiddy, Mrs. A. M. Small, Mrs. Gooderick, Mrs. Armstrong, Warkworth; Miss C. Doxsee, Hastings; Mrs. Turner, Mrs. J. B. Gillespie, Mrs. L. Cottrell, Peterborough; Mrs. Squire, Norwood; Mrs. Sharpe, Peterborough; Miss Joan Arnoldi, Mrs. Seels, Peterborough; Mrs. Carmichael; Mrs. P. M. Howard, Mrs. J. McGrail, Mrs. R. Walsh, Mrs. A. B. Spellman, Mrs. W. P. Plant, Miss Della Plant, all of Hastings; Mrs. Chas. Macoun, Miss H. M. Campbell, Campbellford; Miss M. A. Fowlds, Miss Grace Fowlds, Hastings; Mrs. Birdsall, Birdsall; Miss S. Burnet, Peterborough; Mrs. E. J. Free, Mrs. Watson, Miss J. M. Robertson, Campbellford; Miss E. S. Fowlds, Hastings; Mrs. Dr. Haig, Campbellford; Miss Poole; Mrs. B. N. Squire, Norwood; Mrs. D. Walker, Thorold: Mrs. Robert Tedford, Norwood; Mrs. Stewart, Campbellford; Mrs. Robertson.

"Diamond Dyes", No Risk Then!

Don't Spoil or Streak Material in Dyes that Fade or Run

Each package of "Diamond Dyes" contains directions so simple that any woman can diamond-dye a new, rich, fadeless color into worn, shabby garments, draperies, coverings, whether wool, silk, linen, cotton or mixed goods.

Buy "Diamond Dyes" — no other kind—then perfect results are guaranteed even if you never dyed before. Druggist has color card.

HOME OF SIR WILLIAM MACKENZIE ROBBED

TORONTO, Sept. 25. — Several pieces of valuable silverware were stolen from "Benvenuto," the home of Sir William Mackenzie, Avenue Road Hill, a few nights ago. On receipt of the news Inspector of Detectives Guthrie detailed Detectives Crowson and McIntosh to investigate, and after a careful examination of the doors and windows of the house they arrived at the conclusion that the theft could not have been perpetrated by burglars, as there were no marks of burglarious instruments on the woodwork. The police could give no estimate as to the worth of the missing ware, but said it was very valuable.

Binks: "I read a curious article the other day advocating a tax on beauty." Jinks: "Good idea! They won't have much trouble collecting it!"

"DANDERINE"

Stops Hair Coming Out; Doubles Its Beauty.

A few cents buys "Danderine." After an application of "Danderine" you can not find a fallen hair or any dandruff, besides every hair shows new life, vigor, brightness, more color and thickness.

ONTARIO COLLEGE OF ART
NORMAL SCHOOL BUILDING, ST. JAMES' SQUARE, TORONTO.
Session 1920-21 Opens October 4th.
Drawing, Painting, Modeling, and Designing.
Short Courses in Commercial and Applied Art.
Prospectus on Application.
G. A. REID, R.C.A., Principal.
Ad-1-11-18-25-73-6206

ATTEMPT ON LIFE OF MAJ.-GEN. STRICKLAND

AUTOMOBILE FIRED ON, BUT DRIVER ONLY SLIGHTLY WOUNDED

(Canadian Press.)

CORK, Sept. 25.—An attempt was made on the life of Major-General Strickland, commander in Southern Ireland, as he was motoring from the barracks to the docks, en route to England, early last night.

Six shots were fired at the automobile in which he was driving with two friends, as it came down Patrick street hill and rounded a corner leading into McCurtain street near the docks.

General Strickland was not injured, but the driver of the car was slightly wounded. It was understood that General Strickland intended to sail last night, and that his baggage had been placed aboard the steamer. As his automobile turned the McCurtain street corner on its way to the docks an attacking party, divided in two groups, stationed on opposite sides of the road, began firing. Occupants of the machine returned fire as the car

UTILITIES COMMISSION

The members of the Utilities Commision whose terms are expiring were more decided.

G. H. Duncan, ex-Mayor, and appointed to the Commission for the current year to fill the vacancy caused by the death of W. H. Moore: "I shall run for election again."

C. E. Sisson: "It is too early yet for me to say." He intimated however that there was a possibility of his running.

SHOTS FIRED AT STRIKER.

Echo of Trouble With the Seamen at Port Arthur.

(Canadian Press.)

PORT ARTHUR, Ont., Sept. 25.—The liner Hamonic, which cleared from here after an exciting experience with striking lake seamen, was still at anchor some distance out in the bay this morning. Shore officails gave no intimation as to her plans. It is reported that two shots were fired by one of the crew at a striker who attempted to board the steamer Maplehurst yesterday afternoon. Two boats of the Great Lakes Transportation Co. sail this morning, the men getting an immediate raise of ten dollars per month with the understanding that they are to get whatever rate may be decided upon in any amicable settlement of the general trouble.

COBOURG NEED NOT WORRY ABOUT COAL

COBOURG, Sept. 25. — Probably more coal will come in over Cobourg harbour this year than any year in its history. Both hard and soft coal are hard to obtain this year, and the price of coal just now is no doubt due to scarcity.

This fall most of the coal for the Midland district will be brought in over Cobourg harbor, and distributed by rail to the places requiring it. The town council has lowered the harbor toll on coal from 15c. to 5c. a ton, and the lowering of tolls has been a good thing for the town, as the town under the lower rate has received more than treble in tolls what it otherwise would have received. It also places Cobourg in a position where it does not have to worry over its winter supply of coal, as other towns are at present doing.

WARSAW SCHOOL FAIR WAS SUCCESS

SCHOOL CHILDREN HELD A PARADE TO THE GROUNDS—THE PRIZE-WINNERS

WARSAW, Sept. 25. — The school fair yesterday afternoon was a wonderful success. The day was perhaps a little warm, but it was bright and the crowd was good. A corn cutting gang quit their work in the afternoon.

Children's Parade.

The school children's parade showed great pains on the part of teachers and others.

The parade was headed by Mr. George Barr's car, beautifully decorated with fruits, vegetables and different grains while high up in the back sat little Miss May Webster dresed as Autumn; also three tiny children in fancy dress.

Cotessloe Children.

Cotessloe's teacher, Miss Kidd, led the march. She wore a yellow sash with the name and the number of the school section. Roy Moore and Mark Freeburn carried the yellow banner. For Cotessloe, S. S. No. 1, inscribed, "Toilers of the Soil." The girls wore colored pinafores and caps and carried milk pails; the boys wore blue and white overalls and straw hats, and carried farm implements, hoes, rakes, etc.

Warsaw, Dummer No. 3, represented Dummer . They were led by Master Hiram Anderson. The boys wore red coats and carried canes, the girls light dresses and carried dainty little parasols.

Dummer No. 4 was led by Miss Doris Payne, carrying a Union Jack in each hand. Willa Darling and Winnie Batten carried the banner, a handsome yellow one. The last two boys carried flags, Mr. Clark, their teacher, marching beside them. Some of the boys played the mouth organ.

Dummer No. 6 (4th Line School) was led by Marjorie Payne and Daphne Payne, carrying a banner. The pupils all wore red , white and blue sashes. The boys carried red, white and blue wands. The girls wore bonnets of white, with ruching of red, white and blue, and the boys caps to match them.

Dummer No. 6 had a red and white banner, with red, white and blue supports, and the pupils made very pretty little Dutch boys and girls.

Douro No. 5 were led by Michael McManus and Leonard Larode, carrying a blue and white banner.

Prizes Awarded.

The judges certainly had a hard task to decide which school made the best showing. First prize was awarded to Warsaw, second prize to Cotessloe, and third prize to Hall's Glen. The prizes were given by Cotessloe I.O.D.E.

Winners in Sports.

Married women's race. — Mrs. Clayton Jory; Mrs. Gordon Payne; Mrs. Fred Sharpe.

School Teachers' Race—Mr. Clark; Miss Valleau; Miss Alldred.

Tug of war—Warsaw School; No. 5 Douro; Hall's Glen and Cotessloe tie; No. 5 Douro pulled splendidly and had the smallest children.

Girl 8 or under (running) —Valetta Drain; Dorothy Tedford; Cora Drain R. Frankish; E. Moore.

Boys 8 or under (running)—Archie Crowe; J. Miles; G. Grey.

Girls 12 or under (running)—N. Bullock, M. Leahy, M. Payne; E. McCauley.

Boys 12 or under (running)—N. Little, R. Darling, O. Little, L. Little, W McMurray.

Sack Race—H. Ray; Ivan Drain, L. Little, Leonard Hawthorne

Wheelbarrow Race—O. Little and N. Little; L. Litle and H. Thompson, R. Darling and C. Payne.

Nail Driving Contest (women)—Mrs. John Tucker; Mrs. William Crowe; Mrs. David Miller

Trustees' Race—Harold Darling, Joseph Tedford, Wellington Garbutt.

If any one did not receive his or her prize money please let your teacher know and the teacher will get the prize from Mr. James Moore, R.R. 2, Lakefield. An effort was made to have every one awarded his or her money, but some evidently forgot to call for it.

Special Contests.

Speaking contest—Hiram Anderson, Evelyn Hawthorne.

Singing contest — Jennie Batten, Daphne Payne, Della Tucker.

Choral contest—Warsaw, 4th Line, No. 6, Douro.

Driving contest (girls)—Lena Miller, Della Tucker, Mary Parcels.

Live stock (bankers' prizes)—Calf —Gordon Cuffe, of No. 3, Dummer; George Harding, of No. 6, Dummer; Della Tucker (Miss Tucker showed a pair of twin Durham calves). Pigs—Harold Payne, No. 3, Dummer; Allan Moore, No. 1, Dummer; Newton Stevens.

Results of the driving contest for boys and prizes for exhibits in the hall will be given in a later issue.

In Aid of Sick Children.

During the afternoon white rose tags were sold in aid of the Sick Children's Hospital. $7.45 was netted.

The Warsaw Women's Institute gave supper in Calder's Hall.

Cause For Pride.

Taking all in all the district may well be proud of its fair. Everything was good. The exhibits of vegetables and flowers mounted birds, insects, and work was excellent.

The remainder of prize list will be published later.

Mr. McRae, Miss McCready and Mrs. Thompson came from Norwood to assist.

This School Fair Day is the one event that Warsaw claims for its own.

Concert at Night.

The closing event of a very successful school fair day was a concert, the following programme being rendered:

Dr. Munro, chairman.
"The Maple Leaf."
Skipping—Phyllis Stockling.
Address—Rev. Vose.
Selection from Jazz Band of No. 4, Dummer—3 little girls and 7 little boys.
Chorus contest by 4th Line School —"Motion Song."
Solo—Della Tucker. "The Blacksmith's Little Boy."
Recitation—Marjorie Payne. "Ten Little Things."
Chorus contest by No. 6. Douro—"There's only One Flag."
Recitation—Sidney MacCauley.
Musical selection — Ivan Butler (with bones).
Solo—Jennie Batten. "Golden Gate by the Sea."
Address Rev. Gerard Graham.
Dialogue—"Taking the Census." (Teacher and Pupils of 4th Line.)
Chorus contest by No. 4. Dummer—"We'll Never Let the Old Flag Fall."
Solo—Daphne Payne. "I Want to Kiss Daddy Good-night."
Jazz Band selection.
Address—Rev. Knox.
Instrumental — Oswald Little and Kernal Lane.
Chorus contest by Dummer No. 3—"Marching Song."

RHUEMATISM

Rheumatism is produced by the accumulation of Uric Acid in the Blood, and this poisonous substance attacks and inflames the membrane covering the joints and separating the muscles, thus producing severe pains. If the waste products to the system are not properly carried off. Uric Acid forms and is deposited in the joints and between the different layers of muscles. DR. HENDERSON'S HERB TABLETS will correct this by its action on the Kidneys, and removing the Uric Acid from the Blood. Try them and watch the results. If they fail, your money will be refunded.

Dr. Henderson's Herb Tablets are put in three sizes —25c. 50c. $1.00 per box—at WARNE'S DRUG STORE, 351 George Street Peterborough.

Ask for Free Sample and literature.

The Hendernso Herb Company
TORONTO. ONT

NEW YORK STOCK MARKET

Campbell, Stratton and Co., Members Toronto Stock Exchange, issue the following bulletin, of date Sept. 24th.

While there were some firm spots in the early trading on the Toronto Stock Exchange, the general tone was quiet, and the trend slightly reactionary, following the dullness in New York.

The unlisted, including Brompton, Abitibi and Western Canada Pulp, shared the prevailing tendency.

Brompton went down to 79 toward mid morning, but pulled up ¾ point in the last hour. Abitibi was steady, less active, and was twice crossed by Brompton both on the former's downward and on its upward move. Western Canada Pulp was again moderately active, opening firmly at 50 and sliding gradually back to 48½. Hollinger was easier. Pulp unchanged at 7, and Breweries totally inactive.

In the New York market railroad stocks have been comparatively steady. The most pronounced weakness has been suffered by the motor and tire stocks. The motor and tire stocks finally reached a point where the selling had been absorbed, and such issues as Chandler, Studebaker, Kelly Springfield and Goodirch worked a point or so up from their low figures.

General Motors not to cut prices. W. C. Durant, president, announces General Motors Corporation has no intention of reducing prices on any of its products. General Motors has never favored or encouraged profiteering. On the contrary it has always given to motor buying public splendid values which is alone responsible for the enormous business enjoyed by the corporation.

United Press.

NEW YORK, September 25. — The Foreign Exchange opened as follows: Sterling demand $$3.47 1-2; francs, $.0669; lire $.0416; marks $.0154; Canadian dollars, $.9010.

Fractional changes were registered at the opening of the stock market to-day. Studebaker was 58 1-2; Crucible 129 1-2 up 3-4; Reading 94 up 3-4, Corn products 84 1-4 up 1-8; Vanadium 67; Central Leather 44 1-2; Baldwin 110 1-4 up 1-8; New Haven 36 off 1-4; Southern Railway 330 5-8, off 1-4; Texas Co., 50 3-8, off 1-8; Southern Pacific 95 3-4 up 1-8; U S Steel 88 1-2.

Oil Stocks Leaders.

Oil stocks were the leaders in the early trading. Mexican Pet. quickly advanced two points to 189. Pan-American, after opening 1-8 lower at 92 3-4, got above 93. Motor and Tire stocks mostly opened lower than yesterday's close, but quickly rallied. Among the steels, U.S. Stel opened at 88 1-2 off 1-2. Shorts later found the supply of Mexican Pet. limited, when they tried to cover, and it was run up to 191 3-4, more than 7 points above yesterday's opening. Other oils were higher in sympathy, Texas getting above 51.

During the decline of the last few days sugar stocks have continued firm. There have been rumors of Cuba Cane declaring a dividend before the

FAKE BOMB PLOT WARNINGS.

Brooklyn Magistrate Will Punish "Practical Jokers."

(Canadian Press.)

NEW YORK, Sept. 25.—Magistrate Broan in Brooklyn Police Court here made it plain he intended to show no leniency to "practical jokers" issuing fake warnings of bomb plots.

When a man giving the name of Harry Rabinowis was arraigned on a charge of having written in chalk on the wall of an elevated station, "This station will be blown up Friday at 9 p.m.," the Magistrate held him in $500 bail on a charge of committing a nuisance, despite his explanation that he was "only fooling."

PRIZEWINNERS AT PETERBORO FAIR

Poultry.

Plymouth Rock, Barred—Cock, 1 T. Kelly, Bridgenorth; 2 A. O. Kidd. Hen, 1 A. O. Kidd; 2 and 3 T. Kelly. Cockerel, 1 T. Kelly; 2 and 3 A. O. Kidd. Pullet, 1 and 3 A. O. Kidd; 2 T. Kelly.

Plymouth Rock, White—Cock, 1 W. J. Nesbitt. Hen, 1 W. J. Nesbitt. Cockerel, 1 and 2 R. Robson; 3 W. J. Nesbitt. Pullet, 1 and 2 R. Robson; 3 W. J. Nesbitt.

Wyandottes.

Silver—Cock, 1 and 2 H. Lush; 3 S. E. Moncrieff. Hen, 1 and 2 H. Lush. Cockerel, 1 H. Lush. Pullet 1 and 2 H. Lush.

Golden—Cock, 1, 2 and 3 H. Lush. Hen, 1, 2 and 3 H. Lush. Cockerel, 1 and 2 H. Lush. Pullet, 1 and 2 H. Lush.

White—Cock, 1 and 2 H. Lush; 3 Wilfred Brown. Hen, 1 and 3 H. Lush; 2 W. Brown. Cockerel, 1 and 3 A. Breault; 2 W. J. Forster. Pullet, 1 and 2 A. Breault; 3 W. J. Forster.

Buff—Cock, 1 and 2 H. Lush; 3 G. T. Downer. Hen, 1 and 2 H. Lush; 3 G. T. Downer. Cockerel, 1 H. Lush. Pullet, 1 H. Lush.

Black—Hen, 1 George Buller. Cockerel, 1 W. J. Forster. Pullet, 1 and 2 Geo. Buller; 3 W. J. Forster.

Partridge—Cock, 1 Wm. Roberts & Sons. Hen, 1 Wm. Roberts & Sons.

Columbian—Cock, 1 and 2 W. Brown. Hen, 1 and 2 W. Brown.

Rhode Island Reds.

Single Comb—Cock, 1 Geo. Buller. Hen, 1 and 2 G. Buller; 3 Miss A. Keane. Cockerel, 1 and 2 G. Buller; 3 Miss Keane. Pullet, 1 and 2 G. Buller; 3 Miss Keane.

Rose Comb—Cock, 1 and 2 G. Buller. Hen, 1 and 2 G. Buller; 3 Miss Keane. Cockerel, 1 and 2 G. Buller; 3 C. Laing. Pullet, 1 and 2 G. Buller; 3 C. Laing.

Brahmas.

Dark—Cock, 1, 2 and 3 H. Lush. Hen, 1, 2 and 3 H. Lush.

Colins.

Buff—Cock, 1 H. Lush.
Partridge—Hen, 1 H. Lush.

Langshans.

Any Colour—Cock, 1 H. Lush. Hen, 1 H. Lush.

Leghorns.

Single Comb, Brown—Cock, 1 G. Buller. Hen, 1 G. Buller. Cockerel, 1 G. Buller. Pullet, 1 G. Buller.

Rose Comb, Brown—Cock, 1 G. Buller. Hen, 1 and 2 G. Buller. Cockerel, 1 and 2 W. J. Forster.

Single Comb, White—Cock, 1 A. O. Kidd; 2 H. Lucas. Hen, 1 A. O. Kidd; 2 and 3 H. Lucas. Cockerel, 1 A. Breault; 2 A. O. Kidd; 3 H. Lucas. Pullet, 1 A. O. Kidd; 2 W. J. Forster; 3 H. Lucas.

Rose Comb, White—Cock, 1 and 2 V. Tully. Hen, 1 and 2 V. Tully. Cockerel, 1 and 2 V. Tully. Pullet, 1 and 2 V. Tully.

Single Comb, Buff — Hen, S. E. Moncrieff.

Rose Comb, Buff—Cock, 1 J. A. Holden. Hen, 1 and 2 J. A. Holden. Cockerel, 1 and 2 J. A. Holden. Pullet, 1 and 2 J. A. Holden.

Single Comb, Black—Cock, 1, 2 and 3 H. Lush. Hen, 1 S. E. Moncrieff; 2 and 3 H. Lush. Cockerel, 1 and 2 S. E. Moncrieff; 3 H. Lush. Pullet, 1, 2 and 3 S. E. Moncrieff.

Minorcas.

Single Comb, Black—Cock, 1 R. D. Robinson. Hen, 1 and 2 R. D. Robinson. Cockerel, 1 and 2 Ed. Kerr, Toronto; 3 J. Smyth. Pullet, 1, 2 and 3 Ed. Kerr.

Blue Andalusians.

Cock, 1 and 3 H. M. Young; 2 S. E. Moncrieff. Hen, 1 S. E. Moncrieff; 2 and 3 H. M. Young. Cockerel, 1 S. E. Moncrieff; 2 W. J. Outram. Pullet, 1 W. J. Outram.

Anconas.

Cock, 1 S. E. Moncrieff Hen, 1 S. E. Moncrieff; 2 J. H. Goheen; 3 A. O. Kidd. Cockerel, 1 and 3 T. Kelly; 2 A. O. Kidd. Pullet, 1 and 2 T. Kelly.

Dorkins.

Any colour—1, 2 and 3 W. J. Forster. Cock, 1 G. T. Downer. Hen, 1 G. T. Downer.

Orpingtons.

Buff—Cock, 1 and 2 W. J. Nesbitt; 3 W. J. Outram. Hen, 1 and 2 W. J. Nesbitt, 3 W. J. Outram. Cockerel, 1 W. J. Nesbitt; 2 W. J. Outram. Pullet, 1 W. J. Nesbitt; 2 W. J. Outram.

Cornish.

Any colour—Cock, 1 W. Brown. Hen, 1 and 2 W. Brown. Cockerel, 1, 2 and 3 P. Hartley. Pullet, 1, 2 and 3 P. Hartley.

Sussex.

Cockerel, 1 Mrs. G. T. Downer; 2 G. T. Downer. Pullet, 1 Mrs. Downer; 2 G. T. Downer.

Polish.

W.C.B.—Cock, 1, 2 and 3 H. Lush. Hen, 1, 2 and 3 H. Lush. Cockerel, 1 and 2 H. Lush. Pullet, 1, 2 and 3 H. Lush.

Golden Beard—Cock, 1 H. Lush. Hen, 1 H. Lush.

Hamburgs.

Golden Spangled—Cock, 1 H. Lush. Hen, 1 and 2 H. Lush.

Silver Spangled—Cock, 1 and 2 H. Lush. Hen, 1 and 2 H. Lush.

Golden Pencilled—Cock, 1 and 2 H. Lush. Hen, 1 and 2 H. Lush.

Silver Pencilled—Cock, 1 and 2 H. Lush. Hen, 1 and 2 H. Lush.

Black—Cock, 1 and 3 H. Lush; 2 S. E. Moncrieff. Hen, 1 and 2 H. Lush; 3 S. E. Moncrieff. Cockerel, 1 H. Lush. Pullet, 1 H. Lush.

Houdans.

Cock, 1, 2 and 3 H. Lush. Hen, 1, 2 and 3 H. Lush. Pullet, 1 H. Lush.

Campines.

Golden—Cock, 1 and 2 H. Lucas; 3 S. E. Moncrieff. Hen, 1 H. Lucas; 2 and 3 J. H. Goheen. Cockerel, 1, 2 and 3 H. Lucas. Pullet, 1 and 2 H. Lucas; 3 S. E. Moncrief.

Game.

Pitt, Any Colour—Cockerel, 1 F. Chambo; 2 and 3 T. Park. Pullet, 1 and 3 F. Chambo; 2 T. Park.

Modern—Cock, 1 Geo Buller. Hen, 1 and 2 Geo. Buller. Cockerel, 1 and 2 Geo Buller. Pullet, 1 and 2 Geo. Buller.

Standard Fowl.

Any Other Variety—Pullet, F. Chambo

Where to Worship

GEORGE ST. METHODIST CHURCH

SERVICES CONDUCTED BY THE PASTOR
REV. HAROLD W. YOUNG, M.A., B.D.
11 a.m.—"PRAYING AS WE OUGHT"
7 p.m.—"THREE CHAIRS"
SUNDAY SCHOOL RALLY AT 3 P.M.
SPECIAL ADDRESS BY THE PASTOR
A HEARTY WELCOME TO ALL SERVICES

ST. ANDREW'S CHURCH

PRESBYTERIAN - CORNER BROCK AND RUBIDGE STREETS
11 a.m. Morning Worship. - 7 p.m. Evening Worship
The Minister, REV. JAMES ROLLINS, B.A.,
WILL PREACH AT BOTH SERVICES
Evening Subject "SWORD PLAY"
MRS. MAURICE PARK WILL SING
MR. JOHN CRANE - Organist and Choirmaster
A FRIENDLY CHURCH

ST. PAUL'S PRESBYTERIAN CHURCH

REV. ROBERT POGUE, MINISTER
RALLY DAY SERVICES in CHURCH and SUNDAY SCHOOL
WILL BE CONDUCTED BY
Rev. J. E. B. McILROY, M.A., B.D. of Toronto
APPROPRIATE MUSIC BY THE CHOIR
Mr. Frank Tattersall, Organist.

TRINITY CHURCH

REV. F. E. MALOTT, B.A., B.D., Pastor
SUNDAY SCHOOL & YOUNG PEOPLE'S RALLY
SPEAKER
REV. PROFESSOR F. W. LANGFORD, M.A.
Rally of the Sunday School at 3 p.m. Short Addresses by Professor Langford and Rev. W. Harold Young, M.A., B.D.
FULL ORCHESTRA. SPECIAL MUSIC. EVERYBODY WELCOME

ANGLICAN

ST. JOHN'S CHURCH

Ven. Archdeacon J. C. Davidson, M. A., Rector.
8.30 a.m., Holy Communion.
11 a.m., Morning Prayer.
3 p.m., Sunday school.
7 p.m., Evening Prayer.

ALL SAINTS' CHURCH

RECTOR, REV. R. B. GROBB, M.A.
Cor. Sherbrooke and Rubidge Sts.
Rector, Rev. R. B. Grobb, M.A.
11 a.m., Morning service.
Preacher: The Rector.
3 p.m., Sunday School.
7 p.m., Evening Service.
Preacher: Rev. Canon Fornerl.

ST. LUKE'S CHURCH

Ashburnham—Peterboro East.
Rev. W. H. White, M.A., Rector.
8 a.m., Holy Communion
11 a.m., Morning service and sermon.
3 p.m., Sunday School
7 p.m., Evensong and sermon.

ST. GEORGE'S CHURCH.

South Peterborough—George and Braidwood.
11 a.m., Morning Prayer.
3 p.m., Sunday school.
7 p.m., Evening Prayer.
Parents are requested to note the change of time for the Sunday School Rev. Elliott Baker will officiate.

BAPTIST

MURRAY STREET BAPTIST CHURCH

11 a.m., Rev. H. Dixon Smith, of India.
7 p.m., The Pastor.
Four Sunday Evening Sermons
FIRESIDES OF THE BIBLE.
Sept. 19—"The Making of the Fire."
Sept. 26—"A GREAT SIN AT THE FIRESIDE."
Oct. 10—"A Great Lover at the Fireside."
Oct. 17—"A Great Danger at the Fireside."
LADIES' QUARTETTE

PARK STREET BAPTIST CHURCH

Pastor, Rev. W. E. Morrow, B. A., 174 Rubidge Street.
11 a.m., Morning Service.
The pastor will preach.
3 p.m., Sunday School Rally Day.
7 p.m., Evening Service.
Rev. H. Dixon Smith, returned missionary from India.

Renew your Subscription.

METHODIST

ST. JAMES', METHODIST.

Rev. J. F. Chapman, B.A., Minister.
Parsonage, 163 Romaine; Phone 465J.
11 a.m., Children's service, followed by Baptismal Service.
2:30 p.m., Sabbath School.
7 p.m., Harvest Home Service.
Mr. A. Nicholls, organist.

MARK STREET METHODIST.

Mark Street--East City.
Rev. G. E. Ross.
11 a.m., Morning Service.
Subject, "The Ancient Landmark."
7 p.m., Evening Service.
Subject, "The Silent Harp."

PRESBYTERIAN

KNOX CHURCH.

(Corner of Wolfe and Rubidge Sts.
Rev. J. A. MacKenzie, Pastor.
Manse, 298 King street. Phone 1423.
11 a.m., Morning Service
3 p.m., Sunday school and Bible Classes.
7 p.m., Evening Service.
Conducted by the Minister.

ROMAN CATHOLIC

ST. PETER'S CATHEDRAL.

There will be two Masses celebrated. At 8 a.m., Low Mass. At 10.30 a.m., High Mass. At 7 pm., Vespers and sermon.

MISCELLANEOUS

FREE METHODISTS.

(Aylmer street, between Charlotte and King streets.)
Rev. E. . Lee.
9.45 a.m., Sunday school.
11 a.m., Preaching.
7 p.m., Preaching
8 p.m., Tuesday—Prayer Meeting.
Class meeting on Friday night

GOSPEL HALL MEETINGS.

Corner of Brock and George Streets.
Sunday, 11 a.m., The Lord's Supper
Sunday, 3 p.m., Sunday School.
Sunday, 7 p.m., Gospel Song Service
Monday evening, Young People's Meeting.
Wednesday evening, Prayer Meeting.

ASSEMBLY HALL.

George Street, First Floor Old Opera House Building.
"Christians, gathered unto the Name of the Lord Jesus Christ."
MEETINGS.
Sunday school, 10 a.m
Breaking of bread at 11 a.m.
Welcome to all.
Gospel Meeting, at 7 p.m.
While we were yet sinners Christ died for us.—Romans 5:8.

CHIROPRACTIC
M. C. GOODWIN, D.C., Ph.C.
CHIROPRACTOR
Palmer School Graduate
Barrie Building, 312 George Street, Peterborough
PHONE 431
Office Hours 10 to 12 a.m. 2 to 4, 7 to 8 p.m.

SPORTING NEWS, VIEWS AND GOSSIP

ANNUAL MEETING OF HOCKEY CLUB

OFFICERS ELECTED FOR THE COMING SEASON

The annual meeting of the Peterborough Hockey Club was held last evening in the Eko Club Rooms, Bank of Commerce Building, and a full discussion of the incoming hockey season was entered into. There was a representative attendance of last year's players, officers, and supporters, and practically all of last year's team, and some promising new material have already signified their intention of turning out.

A satisfactory report of last season's work was presented by the retiring secretary, Mr. Cranfield, and was adopted. The election of officers resulted in the following state for the ensuing season:

Hon. Pres.—R. M. Glover.
Pres.—F. D. Craig.
Vice-Pres.—C. R. Widdifield.
Secy.—F. E. Convery.
Treas.—F. Bowness.
Manager—A. Cranfield.

It is confidently expected that the services of Messrs. Gene Hurtubise and King Dillon will be available again this winter, and with this veteran pair again on deck the boys will be well looked after.

A hearty vote of thanks was tendered the Eko Club for the use of their rooms for the evening.

GOLF

The second draw in Hall Trophy to be played on or before Thursday, September 30th:

Miss Mason vs. Miss Rogers.
Mrs. Langley vs. Mrs. Strickland.
Miss Patterson vs. Miss Cavanah.
Mrs. Trebilcock vs. Miss Meyers.
Mrs. Roy vs. Miss Huycke.
Mrs. Cressman vs. Miss Rush.
Mrs. Aylmer vs. Miss N. Hatton.
Miss Scott vs. Mrs. Wood.
Miss Hamilton vs. Miss Cressman.

Mrs. Gerald Wood won the Stratton Trophy, defeating Miss Denison in the finals.

BASEBALL RESULTS

AMERICAN LEAGUE

Cleveland, 2, Chicago 0
Washington, 3-1, New York 1-2.
Philadelphia, 10, Boston 9.
Detroit 16, St. Louis, 3.

NATIONAL LEAGUE

Philadelphia, 8, Boston 2.
Pittsburg, 12, St. Louis 7.
Chicago at Cincinnati, rain.

WORLD APPEARS TO HAVE LARGE WOOL SURPLUS

A statement of the stocks of raw wool owned by the British Government on June 30, 1920, gives a total of 2,905,554 bales of the following qualities:

	Bales.
Merino combing	796,579
Merino clothing	190,780
Merino carbonizing	125,897
Total	1,113,256
New Zealand crossbred slips	135,187
New Zealand crossbred scoured	157,332
Crossbred carbonizing	192,635
Crossbred 56-60	500,296
Crossbred 43-50	534,506
Crossbred 35-40	272,342
Total	1,792,298
Grand Total	2,905,554

Stocks in principal foreign countries are unusually large. Accurate statistics for Argentina are not available, but the American Consul-General reports under date of August 21 that the best estimate for the entire country is approximately 125,000 metric tons. Of this total 10 per cent. averages merino, 15 per cent. fine, crossbred and medium crossbred, and 75 per cent. coarse crossbred. Not over 3 per cent. is waste. Present stock on hand is larger than ever before at this time of the year. Stock on hand at this time last year is estimated at between 60,000 and 65,000 metric tons. In normal years before the war, the entire stock was sold between October and May, and as a consequence no wool was left on hand from June to October.

The American consul at Montevideo reports under date of August 26 that the present accumulation of raw wool on hand in that country is considerably larger this year than that of the same time during the last three years. The present accumulation is approximately 30,000,000 pounds—comprising 60 per cent. low-grade wool, 25 per cent medium grade, and 10 per cent. high grade wool. The normal clip in Uruguay is about 120,000,000 pounds, whic was entirely sold by the end of April. The total exportation of Uruguayan wool during July of this year was approximately 600,000 kilos, while during the same time last year the exportation was about 6,000,000 kilos, and no plan has been published for the marketing of this year's surplus accumulation.

The American consul-general at Melbourne cables under date of August 20 that the estimated total of raw wool in Australia is 1,300,000 bales, comprising approximately 50,000 bales of high-grade wool, 650,000 bales of medium, and 600,000 bales of low-grade wool.

Before the war there was practically no supply of wool on hand at this time of the year, and therefore the above figures practically represent the surplus supply.

The Australian and British authorities continue to negotiate, and have announced no decision regarding the marketing of the present surplus. The British Government owns or controls all of this surplus.

The American consul-general at Cape Town, South Africa, reports under date of August 23, that unofficial estimate of the total accumulation of raw wool at present in South Africa is placed at 130,000 bales, which is comprised of 15,000 bales of scoured wool, 4,000 bales of high grade grease, 61,000 bales medium and 50,000 bales of low grade. He states that the normal supply of wool on hand at this time last year was 10,000 bales. There was no supply of wool on hand at that time. He reports that there are no banks planning to market the present surplus, nor is the Government planning to do so.

$500 FOR WIFE'S AFFECTIONS.

In the Assize Court at Belleville, the jury brought in a verdict for $3,000 in the case of Akey vs. the Hydro-Electric Power Commission. The plaintiff charged negligence by the defendant. The issue was for damages for the death of a man by electrocution at Tweed.

In the case of Roe vs. Leonard, the jury awarded Roe $500 damages against a man named Leonard for alienation of his wife's affections.

LIQUOR UNDER GUARD.

Nine hundred and ninety-five cases of liquor, comprising the seizure made from the steamer Samuel Marshall at Prescott in August, were brought to Brockville by freight train under guard of G. T. R. Detective Haslam. In the local yard the car containing the liquor was handed over to License Department inspectors, who took it to Toronto. The shipment was valued in excess of $30,000.

CROOOKED WORK IN BALL LEAGUE

GRAND JURY HAS SUFFICIENT EVIDENCE TO SUBSTANTIATE CHARGES

(Canadian Press).

CHICAGO, Sept. 25.—Indictments based on charges of conspiracy to defraud may be the result of the Cook County grand jury's investigation of alleged crookedness by players in the last world's series, it was indicated to-day by Henry H. Brigham, foreman of the jury.

"There seems to be more than sufficient evidence to support such charges," Mr. Brigham declared.

In connection with Brigham's announcement that Arnold Rothstein, a New York turf man, had been subponaed, it was learned to-day that President B. B. Johnston, of the American League, has been in New York for two days investigating reports involving a New York man in an alleged plan to "fix" last year's series so that Cincinnati would win and enable gamblers on the "inside" to win large sums.

"EXPERIENCE"

The latest of Modern Dances are shown in the Golden Cabaret scene on the Primrose Path of Pleasure in "Experience," which F. Ray Comstock and Morris Gest will present at the Grand on October 2nd. Seated at the various tables in the cabaret, dining and chatting, are such fascinating ladies as Fashion, Beauty, Excitement, Song, Frivolity, Pleasure, Slander and Pride. With their escorts they sit intent simply on dining and chatting, but as soon as the music strikes up a dance step, everything is changed, and the Golden Cabaret becomes a whirl of merry dancers, whose greatest ambition in life seems to be keep dancing all night.

One can very easily realize the impression that this scene makes upon Youth on his first visit to the cabaret, as he turns to Pleasure and says: "Pleasure let me thank you. It's glorious! The music and the laughter; the air is sweet with the far faint odor of dying roses. Everywhere there are women's eyes that sparkle like the moonlight on a silver river. Everywhere there are white arms that beckon me. Oh, Pleasure, how wonderful you are to grant me all this!" In his fascination with the scene of revelry, Youth turns to Experience and asks him if Pleasure isn't wonderful. And Experience answers: "Wonderful indeed, in that she has no knowledge of the pain that follows ever in her foosteps."

Youth's enthusiasm, however, is not dampened, and he says to Pleasure: "I think you are the end of the rainbow, and all the treasures of the world are in your keeping. I think you are the sunshine of a cloudless day and all the flowers of the earth look up to you."

Experience has a different point of view. He says: "I think Pleasure is but the stain of last night's wine, spilled upon the tablecloth. She is but a snowflake fallen into the ocean. Pleasure, my boy, is the last crimson flood that the setting sun has left to die in a cold gray sky."

DIPHTHERIA CASES.

Two Reported in the City by the Health Department.

There are two cases of diphtheria in the city at present. No other cases of contagious diseases have been reported.

GRAND — Devoted to Exclusive First Run Photo Presentations & High-Class Road Attractions. Something Doing Every Day.

To-Night! Special Picture Programme
BERNARD DURNING IN "GIFT SUPREME"
Animal Comedy - News
Prices: 16c-22c-32c

MONDAY & TUESDAY TWICE DAILY
THE EVER POPULAR LITTLE MAGNET OF THE SCREEN
EDITH ROBERTS in "THE ADORABLE SAVAGE"
A Wonderful Story of the South Sea Islands
- A PICTURE YOU WILL REMEMBER -
BIG 2-REEL COMEDY - REVIEW
Usual Prices 16-22-32c. Mat. Daily 11-22c.

WEDNESDAY & THURSDAY TWICE DAILY
BIG SPECIAL COMEDY PROGRAM
- TWO DAYS ONLY -
EDDIE LYONS and LEE MORAN
- IN -
"LA, LA, LUCILLE"
- FIVE REELS OF LAUGHTER -
A HIT ON THE STAGE - A SCREAM ON THE SCREEN
Usual Prices 16-22-32c. Mat. Daily 16-22c.

SCENE FROM "ON THE HIRING LINE" HERE SOON.

When May Anderson decided to take her own show over the Canadian circuit she resolved to get a play that met three prime requisites—first it must be a recent New York success; second, it must be a real comedy (Miss Anderson believes laughter is better than medicine) and, third, it must be the original New York production with a New York cast. "On the Hiring Line", was the only production that met all these requirements, so Miss Anderson paid spot cash for the entire production—scenery, furniture etc.—and is paying a big royalty—but she got what she believed the Canadians want—a first class production of real comedy. "On the Hiring Line" plays here on Friday, October 1st at the Grand and will get a big reception.

GRAND — Devoted to Exclusive First-Run Photo Presentations and High-Class Road Attractions. SOMETHING DOING EVERY DAY.

FRIDAY, OCT. 1st
—ONE PERFORMANCE ONLY—
ORIGINAL NEW YORK PRODUCTION OF GEO. C. TYLER'S BIG COMEDY SUCCESS
On the Hiring Line
- WITH -
MISS MAE ANDERSON
A Comedy About the Servant Question That Will Make You Laugh!
EXCELLENT N.Y. CAST FIRST TIME IN CANADA
PRICES $1.50-$1.00-75-50-25c SEATS ON SALE WEDNESDAY

EMPIRE — MATINEE 2.30 EVENING 7.15 and 8.30
TO-DAY ONLY
WILLIAM DESMOND
In
"A Broadway Cowboy"
SERIAL — COMEDY
MONDAY TUESDAY WEDNESDAY
OWEN MOORE
In
"A Desperate Hero"
MATINNE 11 & 22c EVENING 16 & 32c

GRAND OPERA HOUSE

MATINEE AND NIGHT SAT. OCT. 2
F. RAY COMSTOCK and MORRIS GEST Present
America's Greatest Play
BY
GEORGE V. HOBART
EXPERIENCE
ENDORSED BY THE CLERGY OF ALL CREEDS AND DENOMINATIONS
A STORY OF YOUTH, HIS TRIALS, HIS TEMPTATIONS, AND HIS FINAL TRIUMPH
TEN BIG SCENES AND COMPANY OF 40
DRAMA, MUSIC, PATHOS, LAUGHTER, AND FUN
Seat Sale Opens Thursday at Box Office
PRICES MATINEE 25c-50c-75c-$1.00-$1.50 | NIGHT 25-50c-75c-$1-$1.50-$2

ED. COONEY
Express, Cartage and Motor Truck Service
General Transport Business
Offices;—Off Charlotte St. Next Bethune St.
Phones—Day 360 Night 847

PAINT OR PAPER
When you need any House Painting or Paper Hanging done, call me for a close estimate.
Paints and Wall Papers always in stock—ready for selection.
Painting, Graining, Varnishing, Kalsomining and Wall Decorating.
Paints mixed as desired.
WALTER SINDON
DECORATING CONTRACTOR
416 Water St. Phone 458j

Large Shipment of
PEACHES
PEARS
GRAPES
PLUMS
And Other Choice Fruits!
Prices down to the bottom
J. SIMONS
230 CHARLOTTE STREET.
Phone 1074.

MACDONALD'S Cut "Brier" Smoking Tobacco
15¢ a Package
Half Pound Tin 85¢

"Brier" has been Canada's Favorite Smoking Tobacco for over 40 years.
The same old original quality can now be had in Cut "Brier"

"The Tobacco with a heart"

Last Time To-Day — ALLEN — Continuous Performance To-day
SAMUEL GOLDWYN PRESENTS MADGE KENNEDY in "THE TRUTH"
A Fascinating Comedy of Modern Domestic Life.
"DAREDEVIL JACK" Episode 7.
Matinee 16, 22, 32c - Evening 16, 22, 32c
MONDAY
WILLIAM FOX, Presents
WILLIAM FARNUM in the "Joyous Trouble Makers"
A Romance of a Man, a Maid, and a Million.
MR. and Mrs. CARTER DE HAVEN in "Honeymooning"
MATINEE 11c., 22c. EVENING 16c. 22c. 32c

The New REGENT THEATRE Hunter St. East
"Center Spot in the City"
TO-DAY—LAST CHANCE TO SEE
VIVIAN RICH
- IN -
"A World of Folly"
COMING MONDAY
WILLIAM DUNCAN
- IN -
'Smashing Barriers'
Fourth Episode of the Superfine Serial
ALSO
LOUISE GLAUM
- IN -
The Goddess of Lost Lake
Matinees 2.15 p.m. Evenings 7.15 and 9 p.m.
POPULAR PRICES, INCLUDING WAR TAX
Matinees 11c—16c Evenings 16c—22c Balcony 27c

PICTURE FRAMING
M. R. HOOVER
has resumed his business of Picture Framing in his former premises at 136 Hunter street. New stock of mouldings.

ELBERTA PEACHES
Shipped direct from the farm in bushel hampers, equal to three baskets, at $2.10 F.O.B. Vineland Station.
W. F. GIBSON
Vineland Station - Ontario

OSTEOPATHY
Dr. W. A. SETTLE
Osteopathic Physician and Nerve Specialist
142 Hunter Street, Peterboro'
Hours 9 A.M. to 9 P.M.
Telephone 649
FIFTEEN YEARS IN PRACTICE

CHIROPRACTIC
R. T. Petterson, Drugless Physician
Seven years in Practice
435 George Street, over Toronto Trust and Loan Building.
HOURS—2 to 4. 7 to 8.
PHONE—87J
CLOSED THURSDAYS

Stoney Lake Boat
Until further notice a steamer will leave the Lakes to arrive in Lakefield about 1 p. m. and will leave Lakefield for Lakes on arrival of the Noon G. T. R.
Information on application to F. G. YOUNG, Mgr., 434 Park Street, or 'phone 548.

DIAMONDS
SPECIAL VALUES
FAIR WEEK
Stones that are exception in Cut and Quality
FRANK CLARK
Goldsmith Hall, 170 Charlotte Street

LEARN IN YOUR SPARE TIME!
No need to stop working to become a student of the International Correspondence School. Learn in your spare time after work hours. Another I. C. S. student promoted, while another receives substantial increase in pay. All because they used some of their spare time to learn more about their work. They studied with the I.C.S. We can help you.
INTERNATIONAL CORRESPONDENCE SCHOOLS
Canada, Limited.
W. J. DONOVAN, District Representative, 332½ George Street, open Tuesday and Saturday evenings.
'Phone 229. Residence 699J.

Hensley's Little Plumber
IF the pipes that constitute the plumbing of your home are performing their work properly then you reside in a perfectly sanitary place where your good health will give your ambition a chance to assert itself. Remember, we're plumbing experts.
E. HENSLEY
Heating and Plumbing
Phone 826 444 George St.

CITY AND GENERAL

Dr. R. A. Sheehy, L.D.S., D.D.S., Dentist. Office—Suite No. 2, Corner George and Hunter Streets. Upstairs over Madill's Drug Store. Telephone 319J. 26d-86-2470

DR. T. P. McCULLOUGH.
Eye, Ear, Nose, and Throat Specialist 166 Brock Street. 'Phone 36W.

THE IVEY GARDENS.
All kinds of Perennial Plants; also Choice Exhibition Asters. 5 Wolsley street. Phone 1642W. 1d

DR. ALEX. J. ROBERTSON.
Dental, Surgeon, has Resumed Practice. Office, Hunter Street, two doors West of the City Post Office.

DR. N. H. SUTTON.
Surgery—Room 113, Barrie Bldg., 312 George Street. Hours: 9-11 a.m., 2-4 p.m. Evenings and Sundays by appointment. 'Phone 131. Residence, 543 Park Street. 'Phone 1111J. dtf

ROOFING.
British Columbia Cedar Shingles; "Eastlake" Steel Shingles and Corrugated Iron. Asphalt Slate, and Ready Roofings. For sale by Fred H. Rowan, 271 McGill street. Phone 851. dtf.

AUCTION SALE
Household Furniture, etc., Monday, Sept. 27th, at the home of Mr. Thos. Madeley, 108 Lansdowne Street. All will be sold without reserve. Sale commencing 1.30 sharp. W. J. Hancock, Auctioneer. 3d-73-2664

NOTICE OF MEETING.
The 57th Regiment Chapter, I.O. D.E., will hold their September Meeting in the Officers' Quarters at the Armouries, on Monday Afternoon, 27th September, at 3 p.m. sharp. 3d-74-2755

NOTICE
Will the party who was seen picking up the child's silver fork on Rutherford avenue, last evening Kindly return same and save further trouble. 3d 75 2783

NEW BUTCHER FIRM.
Mr. Wm. Kemp has taken his son into partnership to better handle the increasing trade in Choice Fresh and Cured Meats. Accounts due the old firm are asked to be settled at an early date. Auto delivery — prompt service. Wm. Kemp & Son, 352 Charlotte St. 28d-t.t.s.-80

PETERBORO BROTHERHOODS
The officers and members of the various city church Brotherhoods, Young Men's Clubs, and similar Societies, who are interested in the World's Congress of Brotherhoods to be held in Washington, D.C., October 9-13, will meet next Sunday afternoon, September 26, at 2 o'clock, at Trinity Church, for the purpose of appointing a city delegate to the Congress. A large and representative attendance is requested.

AUCTION SALE
Gardeners stock and implements etc., for Mr. John Cooke, Concession street, south on Thursday, Sept. 30th., at 1.30 p.m. 2 heavy mares, 1 colt, 2 cows, 4 young cattle, hens, ducks, corn stalks, cream separator, waggon, sleigh, plows, garden tools, etc., etc. Terms cash.
W. J. HANCOCK, Auctioneer. 8d 76 2665

WINNING TICKETS
Ticket number 153 wins the Coleman cake which will be presented to the winner with the compliments of the Campbell Flour Mills. The party holding the lucky ticket is asked to present same at Coleman's store where the cake is on exhibition.
Ticket number 2966 won the Potvin cake which will be presented to the winner under similar conditions. The cake is on exhibition in Potvin's window.

DR. G. RAYMORE SCOTT
Recently Senior House Surgeon and Resident Obstetrician and Gynaecologist, St. George's Hospital, London, Eng.
Office and residence, 483 George Street South, corner of Princess St.
Hours, 2 to 4 ,and 7 to 8 p.m. Telephone 864.
Dr. Scott will continue to be associated with his father, Dr .W. D. Scott, at 413 Stewart Street, where he may be seen by appointment. 6d73 2637

KING'S MUSIC STUDIO,
418 Rubidge St. 'Phone 941W.
Geo. H. King,
Organist, Choir Leader, Trinity Methodist Church,
TEACHER OF
Piano, Organ, and Singing.
Pupils prepared for Examinations, Canadian Academy of Music, also Toronto Conservatory of Music.
MRS. KING,
SOPRANO SOLOIST,
Teacher of Singing.
Fall Term opens Saturday, Sept. 11.

GET IN LINE
The Big Fair is over, now for work,
The Fall's upon us, work like a Turk,
'Tis folly to linger, business is nigh,
Get your office ready and make things fly,
See to your typewriters, are they right?
If they're not, letters will be a fright
But if Jimmy has cleaned them up bright,
Sit tight, the typist will write all right
SEE NELSON NOW—Office directly over THE MERCHANTS BANK —'Phone 229. Ask for JIMMY.

SERVICES AT GEORGE ST METHODIST TOMORROW
The services at George street Methodist Church to-morrow will be bright, cheerful and inspiring. The pastor, Rev. Harold W. Young will preach both morning and evening. His morning discourse will be "Praying as we Ought".
Young people are especially invited to attend the evening service as it will be of particular interest to them. The pastor's subject will be "The Three Chairs."
The annual Rally of the Sunday School will be held at 3 o'clock in the Sunday School Hall and will be addressed by the Pastor. A full attendance of children and parents is urged A cordial welcome extended to visitors.

Our Exhibition
of new Autumn styles in exclusive Jewelery awaits your early inspection.
The latest novelties—the vogue of the hour—will command your special attention, in view of the appearance of the new costumes for Fall wear. Our display of Diamonds is one of stunning beauty.
WARNES
DIAMOND HALL

OPTOMETRY.
Martin J. Roche, Consulting Optometrist and Manufacturing Optician, Graduate Canadian Ophthalmic College. Eyes Examined. Glasses Fitted.—188 Charlotte Street. 'Phone 422 r 959. t-t-s

AT ST. ANDREW'S.
"The Christian's Use of His Sword —Sword Play" will be Rev. James Rollins' subject on Sunday evening in St Andrew's Church. Mrs. Maurice Park will sing. Strangers and visitors will be cordially welcome.

NEW BRASS BAND.
Bobcaygeon is to have a new brass band, the organisation of which is in the hands of Messrs. Batman, Clifford, Beck, and Edward Wood. This band will be maintained under the auspices of L.O.L No. 121, with E. Brooks as instructor.

PIANO—ORGAN—SINGING.
Mr. J. H. Renwick, Organist and Choirmaster George street Methodist church, has resumed teaching. Pupils prepared for any examination. Graded fees. Studio, 567 Aylmer street. Phone 1098w. 26d-85-2464

Y.W.C.A. ACTIVITIES.
Activities are beginning anew at the Young Women's Christian Association. Committees are meeting and making plans for the fall season, and the year promises to be a good one.
The first event of interest will be the annual fall rally, held on 1st October at 8 o'clock, to which everyone is invited. Following that, the classes and clubs will start in real earnest.

HARVEST FESTIVAL SERVICES AT S. A. TEMPLE
To-morrow will witness the ingathering of the Harvest Festival collections which the soldiers and friends of the local S. A. Corps have made during the week, including their own gifts. A goodly collection of fruit, vegetables, clothing, furniture, and many other useful things has been gathered in and these will be sold by auction on Monday night. The Temple will be tastefully decorated and the produce is arranged most attractively.
o
The services will be conducted by Adjt. and Mrs. Bunton assisted by Bandmaster and Mrs. Baldwin of Guelph.
On Sunday morning an open air service will be held at the corner of Park and Hunter streets and in the afternoon at 2.15 sharp another open air service will be held on Charlotte St., opposite the White House.
To any or all of the services the public is cordially invited and, any visiting friends will be warmly welcomed.

LOUISE GLAUM HAS WARDROBE, EVEN AS "INJUN" GIRL

For a picture of wild life in God's great outdoors in which figure Indians and prospectors, Louise Glaum, as a quarter-breed Indian, has quite a wardrobe of natty and up-to-date clothes in "The Goddess of Lost Lake," her latest play showing at the Regent Theatre Monday.
The secret of how an Indian girl comes to appear in ultra modern clothes in this picture is that she attends an Eastern college, and there gets familiar with another life from that to which she has been accustomed. When she returns to her father's log cabin in the mountains she has a wardrobe of everything from evening creations to the blanket, buckskin and beads of a typical squaw, with something extra fetching in the line of divided riding skirts between these two extremes of apparel.
The girl's white woman's airs delight her father, overawe his Indian housekeeper, and are met with the unspoken disapproval of Eagle, her Indian uncle. But when the hero, an Englishman, appears on the scene, and for sheer mischief she meets him in the riggings of a squaw, with a squaw's typical stolidity, there begins all sorts of fun, which lightens the big, serious drama and the suspense that obtains throughout the picture.
"The Goddess of Lost Lake" was produced at the Brunton Studios in Los Angeles, under the direction of Wallace Worsley, who has directed all of Miss Glaum's pictures on the Hodkinson programme.

TRUCK ON COWCATCHER.
Spectators at the Whitby Grand Trunk Station witnessed the unusual spectacle of a truck riding on the cowcatcher of an engine when the 5.15 Whitby-Lindsay local picked up Isaac Levineh's truck at the crossing and carried it 75 yards to the station. Isaac jumped immediately after the engine hit the truck, and was unhurt. Isaac was wise enough to pick up a slow train to take part in his stunt. Fifty dollars will [illegible]

PRODUCE PLENTIFUL THIS MORNING

FRUIT AND VEGETABLES IN ABUNDANCE—HOUSEHOLDERS VIEW WITH PLEASURE DECREASING PRICES

Evidences that the fruit and vegetable season is now at its height were not wanting on to-day's market. There were many fruit and vegetables that will be off the market next Saturday or the following market day to be found in the farmer's and market gardener's waggons. Tomatoes, corn, cucumbers, and numerous other vegetables are at the end of their season while plums, peaches and pears will not be on the market much longer.

Summer Weather
The weather to-day was as balmy as June and for this reason there was a large attendance and the market presented a gay and animated scene with the myriad coloured fruits and vegetables piled high on the waggons and the early moving crowds of people, pushing and jostling around the waggons. A coat was unnecessary to-day and many of the men and all of the women had discarded this piece if apparel.
Tomatoes made a final muster before they disappear for this year but they did not appear to sell very freely. One could get them for 50 cents a bushel and a nickel or dime would be knocked off by many of the gardeners to make a sale. You can have this basket for 50 cents or I'll give you the two for 50c, the Examiner heard one lady say and this was the way many of the baskets were sold Little yellow tomatoes were 15 cents a quart.

Large Cabbage.
There were cabbages at all prices, from 5 to 25 cents. One gardener's 25 cent ones were veritable monsters, certainly the biggest on the market this year. Cauliflower sold from 5 to 25, but nice heads could be had for 15 cents. There was not a great deal of corn, only a few waggons or cars having any. It sold for 15 cents and some Yellow Bantam for 25 cents. Celery was 15c. a bunch or two for 25 cents. Beets, carrots and parsnips were only 5 cents for a big bunch and tender looking lettuce and radishes were the same price. Cardots were 30 cents a peck. Cucumbers for pickling were 50 cents a basket. Green and red pepers sold for 5 cents or two for 5, depending on size. Horse radish roots were in one gardener's collection of vegetables. They were 10 cents a root.
Potatoes were not displayed in any quantity, but the pervailing price was $1.40 and $1.50, $1.25 if you take five bags was the offer of one vendor.
Onions brought different prices, 15 cents a quart for small pickling ones or 60 cents a peck was asked, or by the basket $1.50 a basket. Smooth skinned large ones were 60 and 75c. a peck and winter onions were the same price.

Apples Plentiful.
There were all varieties of apples on the market to-day, for many winter apples are now coming in. Tolman Sweets were 30 cents peck. St. Lawrence were 30 and 35. Wolf River apples for cooking were 25 to 40 cents. Crab apples were 25 or 30 cents a peck. Pears were 75 cents a peck, but there were only a few dealers had them. Grapes sold for 25 cents a peck measure and wild ones for wine to be enjoyed by many a thirsty soul during the winter evenings were 60 cents a basket. Peaches always seem out of place in the local market report for they seem to be an outside industry in a market that is practically confined to local grown fruit and garden stuff. Nevertheless it might be said that there were many baskets sold at stands both around the outside market and in the entrance to the upstairs market and not a few upstairs. The price was 90 to $1.25.
Plums, green gages and Lombards, sold at 10c a quart. The gourd family was well represented. There were pumpkins, squash, citrons, watermelons and muskmelons, or politely canteloupes. The price of any of the family was much the same, 10 or 15c. Cantaloupes were offered to the Examiner at 4 for 25c and watermelons at 25c.

Dairy Products.
Eggs and butter were the same price to-day, 65c. There was a tendency for butter to go up to 67c towards the close of the market. Chickens are going down; 30c a lb was the price to-day and for $1 a really nice pullet could be had.
Six weeks old pigs were $16 a pair on the market. Plymouth Rock pullets $1.50 each and rabbits 75c and $1.50. These are the only live stock quotations.
At 10:30 there was a large crowd assembled to see four or five automobiles auctioned off and on these cars that were all in apparently good condition, there was sure to be some lively bidding.
It is impossible to say that there was any great downward trend in the market this week. Prices are low; lower than in years, but from one week to another the price remains much the same.

Downward Trend.
Despatches received from Chicago state that December wheat is down 11c and March 12 1-2c. Flour is down $2 a barrel. The downward trend is also found in sugar, and next week sugar will be selling here 1c less than it is now. Corn, hogs, cattle and sheep are all lower in price and in the clothing and leather trade prices have slumped from 10 to 30 per cent. Lower prices still are safely predicted and in the auto industry the cuts in price made by the Ford and Franklin cars, will be followed by other manufacturers. Whether it is foodstuffs or automobiles all indications are that it will soon be a buyers market and not a sellers as it has been during and since the war.

Many of the newest dance frocks measure five yards of tunic over a narrow underskirt

WEDDING BELLS

KRUSE — BYERS
A quiet but pretty wedding was solemnized Friday September 24th, in Knox Church Manse at 12 o'clock noon, Rev. J. A. McKenzie officiating when Pearl, eldest daughter of Mr. and Mrs. Robert Byers, was united in marriage to Mr. Wm. Kruse of Toronto. The bride was tastefully attired in a pretty purple broadcloth suit and wore a large black picture hat. After the ceremony the young couple adjourned to the home of the bride where a dainty luncheon was served.
The young couple left on the 3.20 train amid showers of confetti. After a short honeymoon trip to Detroit the young couple will reside in Toronto.

SMITH—PARKS.
On Thursday, Sept. 23rd, at St. James' Methodist parsonage, the marriage was quietly solemnized of Miss Elsie Parks, Park Street, Peterboro, and Mr. Robert Smith, also of this city. Rev. J. F. Chapman, B.A., officiated.

NORMAN BRUCE CULLEN.
The death occurred last night at Nicholls Hospital of Norman Bruce Cullen of this city, aged 28 years, after a serious illness of twelve weeks which developed from wounds received in France four years ago.
Deceased, a son of the late W. T. Cullen, of Bridgenorth, was born in that village, and resided there till he went overseas with the 93rd Battalion. He served at the Front with the 21st Battalion, and was with them when he received the severe wounds in his knee and shoulder. In 1917 he was invalided home, but he never regained his lost vigour and health.
Deceased leaves his mother, Mrs. W. T. Cullen, 565 Bethune Street, and three brothers, Thomas, James, and Blake of this city, as well as four sisters, Mrs. Aaron Nichols of Davidson, Sask., Mrs. William Jubb of this city, Mrs. Silas Nichols of Bobcaygeon, and Mrs. Leslie Telford of Peterborough.
The funeral will take place from the family residence, 565 Bethune Street, on Monday afternoon at 2.30 o'clock. Service will be held at the house at 2 o'clock by Rev. W. Harold Young, of George Street Methodist Church. Interment will take place in Bridgenorth Cemetery.

THE CUP OF HAPPINESS.
Lord God, how full our cup of happiness!
We drink and drink—and yet it grows not less;
But every morn the newly risen sun
Finds it replenished, sparkling, overrun!
Hast Thou not given us raiment, warmth and meat,
And in due season all earth's fruits to eat?—
Work for our hands and rainbows for our eyes
And for our souls the wings of butterflies?—
A father's smile, a mother's fond embrace,
The tender light upon a lover's face?
The talk of friends, the twinkling eye of mirth,
The whispering silence of the good green earth?—
Hope for our youth and memories for age,
And psalms upon heaven's moving page?
And dost Thou not of pain a mingling pour,
To make the cup but overflow the more?

MAKING A CLIENT HAPPY.
If business, as well as professional men, fully understood the psychology of handling customers and clients, they would not only retain their patronage, but would add to it more rapidly. Recently a man went to his physician, convinced he was run down and needed a prescription. The doctor examined him and told him frankly he was only in need of physical exercise. An hour or so later the doctor was called on the telephone by a brother physician, who informed him he had just had a visit from one of his patients, who said that Doctor No. 1 "didn't know his business." "Why," explained the first physician, "I didn't find anything wrong with him. Did you?" "No," replied No. 2, "I didn't. But the man was convinced he needed a prescription, and wouldn't be content until he secured it. So I gave him a harmless one which satisfied him; but I prescribed the exercise as well. And I sent him home happy."

AN EXCEPTION.
"The evolution theory," said the professor, "is that we all came from monkeys."
"That's wrong," said the flea, biting him on his bald head. "I came from a dog."—Cornell Widow.

Social and Personal

Mrs. Thomas Vanstone and Master Charles, of Bowmanville, is visiting her daughter, Mrs. H. Gilbert, Hunter Street.
Mrs. William Bennett, of Bowmanville, is visiting Mr. and Mrs. H. Gilbert, Hunter Street.
Miss A. Watson, of Lakefield, has returned home after spending the past few days with her sisters, Mrs. T. McBrien and Mrs. W. Webdale.
Messrs. W. G. Ferguson and Alex. Gibson, who have been on a pleasant visit to Scotland, returned to Peterborough last evening.
Mr. G. W. Mulligan will give an address in Millbrook to-morrow afternoon on "Our Aim and Object in Sunday School."
Mr. H. Gurth Pretty has returned to Montreal to commence his second year's course in Medicine and Surgery at McGill University.
Mrs. H. F. McDonald of Montreal, formerly of Peterborough, is visiting with Mrs. E. B. Fowler, 277 Rubidge street.
The friends of Miss Genevieve Fowler, daughter of Mr. and Mrs. E. B. Fowler, 277 Rubidge street, will be pleased to know that she has completely recovered from her recent illness. The family desire to convey their thanks to the kind friends who showed an interest in the case.
Mr. J. T. Best, of Port Arthur, has been visiting his brother the past few days.
Mr. Wm. Best of Reaboro, who has been visiting his son the past few days, has returned home.
Misses Ethel and Bertena Smithson and Mr. Bruce Smithson, of Fenelon Falls, were attending the Fair, and are spending a few days with Mr. and Mrs. F. J. Redpath, 14 Murray Street, and other friends in the city.
Mr and Mrs. Adam Shand, of St. John, N.B., have announced the engagement of their second daughter, Jean, to Wilfred Eastland Fuller, Peterborough, Ont.
Mrs. Ernie Hannah's many friends will be sorry to hear she underwent an operation to-day in St. Joseph's Hospital.
Miss Eeanor Garden, who has spent the summer in Hamilton, left to-day for Loretto Abbey College, Toronto, where she will enter on a four years' course in the Moderns.
Miss Agnes Carmichael and Miss Phyllis Young leaves on Monday to resume their studies in medicine at Toronto University.
Miss Grace Conway leaves on Monday to enter the Sick Children's Hospital as nurse in training
In honor of Miss Stephanie Davidson who leaves next week to reside in Toronto, the Misses Dunsford entertained at tea yesterday afternoon.

SARNIA STORE HOURS.
SARNIA, Sept. 24. — As the result of a mutual agreement, a large percentage of the grocers of the city have agreed to make the Wednesday half holiday, now operative from June to September inclusive, continuous all the year around with the exception of the month of December when the stores will remain open on the midweek afternoon, it was announced here.

NORWOOD WAR TROPHIES
Intimation From Ottawa That Two Machien Guns and a Trench Mortar Have Been Allotted to Norwood.
Word has been received from the Militia Department at Ottawa that the war trophies allotted to Norwood, comprising two machine guns and a trench mortar, are being shipped this week and should arrive in a few days

DIED AT 108.
(Canadian Press.)
BELFAST, Ireland, Sept. 25. — A unique record of centenarian brothers has just been broken by the death of John Mullan, aged 108, who lived with his brother Henry, aged 103, at Doneydale, near Dungannon.

CHURCHES TO AMALGAMATE.
The Presbyterians and Methodists of Pakenham will join forces and worship together in the church of the former denomination. This action was approved by the Presbytery of Renfrew and Lanark Counties, in session at Carleton Place.

BIRTH.
BLEWETT.—To Mr. and Mrs. Howard Blewett, R. R. No. 1, Peterborough, Thursday, September 23rd, a daughter, Vera Walderine.

YOU NEED THEM ALL
Hands, feet, brain, muscle, all are necessary to hold your job, but what use are they if you can't see?
Hundreds of people have everything but good eyesight, and they fail to realize the value of that. Let Dr. Fowler remove this handicap from your equipment by giving you the proper eye help.
Consult him Free.
CONSULT HIM FREE
A. A. FOWLER
EYESIGHT SPECIALIST
Registered Optometrist
(With Nugent Drug Co.).

PIANOFORTE
— — INSTRUCTION — —
Students given a thorough training from the beginning to the Teaching Profession or Concert Platform. Special Technic Course to Teachers or advanced pupils. For terms address
FRANK TATTERSALL
535 Aylmer Street,
(Organist St. Paul's Church)
12d76 2578

FARM HAND DISAPPEARS.
PORT HOPE, September 25. — There is a deepening mystery in the sudden disappearance recently of young Robert Clark from the farm of Frank Davies, near Balsam. "Bobbie," as he is known around Balsam Corners, and who is a Home boy of 18 years, was eight years with Wm. Jackson on the Edwards farm, then engaged with Mr. Davies a few months ago.
While at the Toronto fair Mr. Davies left Bobbie to do some plowing, and Mrs. Davies finding him asleep in the barn with the horses unharnessed ,urged him to get busy, and later found that he had disappeared. Search has been made but with no trace of him as yet. He left in his working clothes, leaving his other effects, including some cash, and his bicycle.

USE MOVING PICTURES T OTEACH AGRICULTURE
QUEBEC, Sept. 25.—That the Provincial Department of Agriculture is considering the use of animated photography for the purpose of teaching scientific agriculture, was announced here by Mr. Antoine Grenier, Deputy Minister of Agriculture, who spoke at a demonstration of "movies" at the recent Quebec Exhibition, shown at the City Hall last night.

JURY FAILS TO UNRAVEL RAGGED RAPIDS MYSTERY
BARRIE, Sept. 25.—The question of who shot Robert Ironsides at the Ragged Rapids power house on March 5, 1920, is still unsolved. After wrestling with the evidence for twelve hours, the jury reported to Mr. Justice Logie at 9 o'clock on Thursday morning that they had been unable to reach an agreement, and they were dismissed. It is said that the jurymen were almost evenly divided as to acquittal or conviction. Fred Gilbert, the prisoner, will get a new trial at the Spring Assizes.

MAYOR MACSWENEY IN EXHAUSTED CONDITION
(Canadian Press.)
LONDON, Sept. 24.—Lord Mayor McSweney was in a very exhausted condition this morning, according to a bulletin issued by the Irish Self-Determination League. He spent a very bad night, they declared, and severe pains in his head, of which he has complained frequently, began again this morning.

LATE WANT ADS.

LOST—IN PETERBOROUGH ON Wednesday, September 22nd., a lady's wrist watch possibly on Hunter St. between Water St. and Quaker Oats. Finder please leave at the Examiner Office. 1d 73 2701
FOR SALE — 1 HALL RACK, quarter cut oak (almost new), 1 spring and mattress, 1 corrugated feather matress. Apply at Examiner for address. 3d 75 2762
WANTED — KITCHEN WOMAN. Apply to Munro House. 3d 75 2792

THE USE OF REASON
When you find that something has gone wrong with your watch, you take it to a first-class jeweller and have it adjusted or repaired. He returns it to you with exactly the same number of parts it had when he received it. When there is trouble with some part of your automobile, do you have that part removed in order to make it run? No. You use reason. Like your watch, you take it to an expert mechanic, and have it adjusted. It comes back to you with all of its parts. Delicate machinery cannot run properly without all of its parts, and every part properly adjusted. You know that. So you use your reason when anything is wrong with any piece of machinery you own.
But when your body does not perform all of its functions normally, when some organ becomes diseased and you suffer such pain that you cannot continue to go about your daily routine, do you carry our body to an expert mechanic and have it adjusted? Or do you heed the "advice" of the surgeon and have some part of your human machine removed?
Operations to restore health are just as useless as removing some part of your watch or automobile, to restore good running order.
Don't submit to operations. Do some investigating. Use your reason. And you will find that your diseased organ is only showing the effect of a cause.
See your Chiropractor. He will explain to you how the simple process of adjusting the delicate machinery of the body will restore normal health, and will find and remove the cause of your trouble.
M. C. Goodwin, D.C., Ph. C. Chiropractor
Palmer School Graduate
Barrie Building, 312 George Street, Peterboro
OFFICE HOURS—10 to 12 a.m., 2 to 4 and 7 to 8 p.m. PHONE 431

CIRCULATION
DAILY EXAMINER - 7,100
WEEKLY EXAMINER 3,300

The Evening Examiner.

PROBABILITIES.
Moderate south and west winds; partly fair, with showers or thunderstorms in most localities, and becoming cooler.
Tuesday—Moderate to fresh south-west to west winds; a few local showers, but mostly fair and cooler.

VOL. XVLII. NO. 73 PETERBOROUGH, MONDAY, SEPTEMBER 27, 1920 PRICE THREE CENTS

DISTURBANCE REPORTED IN MANY PLACES

VIOLENT EXPLOSION SHOOK THE CITY OF CORK THIS MORNING—CASUALTIES OVER WEEK END.

(Canadian Press.)

CORK, Sept. 27.—A violent explosion shook this city about two o'clock this morning. It was followed by the rattle of rifle fire in various parts of the business district.

Patrick Street, the main thoroughfare, was littered with glass, and the front of a large departmental store which is said to employ a large number of young Sinn Feiners, was completely wrecked as if by bombs.

Windows were smashed in practically every building in the vicinity.

Two policemen and three civilians were killed in week-end ambuscades.

TROUBLE IN BELFAST.

(Canadian Press.)

BELFAST, Sept. 27.—Shooting by snipers and others which occurred in the centre of Belfast last night caused a panic among the crowds which were promenading on Royal Avenue, the city's main artery.

The disturbance followed the shootings of Saturday night and early on Sunday.

The shooting in a side street of the Sinn Fein quarter caused the crowd in Royal Avenue to swell to large proportions, and a stampede was created when sudden volleys rang out from the side streets.

The crowd rushed here and there in a frenzy, and order was only restored after the arrival of the military and the police.

REDUCTION IN FOOD PRICES IS PREDICTED

ONLY BUTTER AND EGGS TO BE EXCEPTED FROM STEADY DECLINE.

(Canadian Press.)

CHICAGO, Sept. 27.—A general reduction in food prices was predicted to-day by Sole Westerfield, president of the Retail Grocers' Association, who excepted eggs and butter from what he said would be a steady decline.

He said the high interests on bank loans made the price-cutting necessary, and impelled the producers to move their crops.

President Westerfield said canned goods now being packed must be lowered in price to move it; that coffee had recently dropped to cents a pound, and that he looked for cheaper bread because of the lower flour prices.

Fruit was at a minimum, and in some cases was lower than the 1914 prices had been.

SIR JAMES HILL VISITED THE CITY

IS A LARGE WOOL OPERATOR IN GREAT BRITAIN.

Judging by the skilful lay-out of the city, some very wise city fathers must have preceded the present Councillors," was the flattering comment of Sir James Hill, Bart., after a survey of the city with Mr. Edgar Worth, with whom he spent a short time last week.

The Baronet, who is one of the largest wool operators in the United Kingdom, has been Lord Mayor of Bradford for a number of years, and also represented his constituency several times.

He was particularly pleased with the Canadian Woollens Mils, which he inspected thoroughly, and asserted that they were as up-to-date as any in England. He stated that Peterborough was, to his mind, very much advanced for a town in a comparatively young country.

E. J. RICHARDS AND A. W. ROFFE COMING TO BETHANY TABERNACLE TO-MORROW.

REV. E. J. RICHARDS, HOME SEC'Y OF THE CHRISTIAN AND MISSIONARY ALLIANCE IN U. S. A., AND REV. A. W. ROFFE, SUPT. FOR THE SAME SOCIETY IN CANADA, WILL CONDUCT SPECIAL SERVICES IN THE TABERNACLE ON TUESDAY AND WEDNESDAY, 28TH AND 29TH SEPT. AT 3 AND 8 P.M. EACH DAY.

DON'T FAIL TO HEAR THESE MEN WITH THEIR TIMELY AND HELPFUL MESSAGES. A MOST CORDIAL INVITATION IS EXTENDED TO ALL WHO LOVE THE WHOLE TRUTH.

ON ACCOUNT OF THESE SERVICES, THE SCOFIELD BIBLE CLASS WILL NOT MEET ON TUESDAY NIGHT AT THE PUBLIC LIBRARY. ANY OF THE STUDENTS DESIRING TO HEAR THESE MEN INSTEAD WILL BE HEARTILY WELCOMED AT THE TABERNACLE.

200 VANCOUVER PEOPLE SUED FOR INCOME TAX

VANCOUVER, B. C., Sept. 27.—The long arm of the law at Ottawa was felt here when the Minister of Justice for Canada, Hon. C. J. Doherty, issued writs against 200 people in this city and district for failures to pay their income taxes within the required period.

These writs are for a number of prominent people in the city, including a high official of the C. P. R and a K.C., and are causing a sensation.

All the writs are being served personally by members of the local Income Tax Department.

A Search For Small

CHICAGO SLEUTHS CLAIM TO BE ON THE HOME STRETCH.

(Canadian Press)

CHICAGO, Sept. 27.—The search for Ambrose J. Small, millionaire Theatrical man of Toronto, has been started here by Chief of Detectives Mooney who said last night he was convinced that Small is being held here by kidnappers. He said he was in possession of information which had caused the search to be centred here and while he declined to reveal source of this knowledge he said he expected to learn of Small's whereabouts within twenty-four hours.

WERE REMANDED FOR ONE WEEK

TWO MEN HELD ON CHARGE OF THEFT.

George R. Reynolds, alias George R. Atwater, and Seabourne Goodmurphy, arrested in Rochester, N.Y., in connection with the theft of a car from G. L. Goodmurphy, of Wellington County in July, which they are alleged to have sold to A. C. Young, of this city, appeared before Magistrate Dumble in police court this morning. Reynolds is charged with obtaining $150 from Young under false pretenses and Goodmurphy with receiving $70 from Reynolds which he knew to have been obtained under false pretenses.

The car is alleged to have been stolen from G. L. Goodmurphy, an uncle of Seabourne Goodmurphy, and sold here to Young, who claimed that the car was his own. The car has been recovered. The two are wanted in Picton on a charge of theft of the car.

Reynolds pleaded guilty and elected summary trial and Goodmurphy elected summary trial, but asked for an enlargement of his case until Monday next on the ground that he was not ready for trial. An enlargement was granted in both cases.

A BAD NIGHT FOR MACSWENEY

(Canadian Press)

LONDON, Sept. 27.—Lord Mayor MacSweney pased another bad night and was in very weak and exhausted condition this morning said a bulletin issued by Irish Self Determination League. He had little sleep before midnight, but, none after that time. This is the forty-sixth day of his hunger strike.

U. S. LOW-GRADE FRUIT DUMPED IN CANADA

Plan to Bolster American Market and Keep Up Prices.

(Canadian Press.)

VANCOUVER, B. C., Sept. 27. — Asking for an extension of customs tariff to sufficiently portect the fruit growing industry of British Columbia agains tthe dumping of imported American fruit from the States of Washington and Oregon at less than cost of production. R. M. Winslow and W. F. Laidman this afternoon presented the views of British Columbia fruit growers to the Board of Tariff Commissioners. Mr. Winslow explained that in big crop years American growers used Canada as a dumping ground for their low grade apples, while their best grades were sold on the American market at good prices, thus bolstering up the American market and maintaining prices.

Defined.

A teacher was reading to her class when she came across the word "unaware." She asked if anyone knew the meaning.

One little girl timidly raised her hand and gave the following definition:

"Unaware is what you put on first and take off last."

Y. M. C. A. MINSTRELS PRACTICE TO-NIGHT.
1d-74-2813.

DYNAMITE IS USED TO STOP FIRE IN DAM

VILLAGE OF LAKEFIELD THREATENED BY FIRE WHICH DESTROYED WOODEN DAM.

LAKEFIELD, Sept. 27. — Fire which threatened the destruction of the town broke out in the old Dickson dam at Lakefield on Saturday at 11.45 a.m. and at a late hour to-day was still burning though apparently under control.

The fire originated with a boys camp which some three weeks ago was broken up leaving some sparks from the camp fire left which ignited the sawdust near the dam and kept smouldering, breaking out in an occasional blaze which was extinguished by Mr. Jack McFadden, an employee of the Colonial Glass Company, which building is on the bank near the dam.

Became Dangerous

At about 11.45 on Saturday the timbers along the shore commenced to blaze and with the exceedingly dry weather nad heat of the day the blaze soon assumed alarming proportions, threateninug the row of wooden buildings along the shore. At first blaze followed the old mill wall aong toward Mr. Norman Moore's lumber and grist mill and some residents of the village realizing the danger, put forth every effort in arresting the flames. Dynamite was borrowed from the construction gang at the new dam which is being built and a hole blown in the 31 inch stone wall along which the timbers ran. This proved fairly effective but at about four o'clock the fire commenced to creep over the stop logs leading to several thousand dollars worth of lumber owned by Mr. Moore.

Began to Wake Up.

At this stage the villages commenced to wake up to the real danger of the fire and a volunteer fire brigade augmented the small number of men who had been working all day. A gasoline engine was borrowed from the new dam and hose attached which supplied a very weak stream of water which however, was effective in soaking the bark lying about the stop logs Later charge after charge of dynamite was exploded under the direction of Mr. T. B. Marling and Mr. Trude Legott and the centre of the stop logs blasted away, saving the possibility of the fire creeping to the lumber piles, while the fire blazed however the probabiity of sparks flying to the shore should the wind change still existed, in which case should one of the wooden buildings catch fire the fire would undoubtedly have destroyed a large portion if not the entire village.

In order to avert this danger the volunteer fire brigade worked until midnight in order to insure the safety of the town and left the fire in a safe condition.

The Good Samaritan.

One act which was thoroughly appreciated by all who worked at the fire was that of Mrs. Edward Leigh Perceiving the outbreak of the fire from the windows of her home "Leighton Hall", which is across the river from the dam, although eighty-one years of age, she felt she must do her bit in helping out. "I knew I should not be of any use in fire fighting," she said, "and I knew the dear men would be hungry and thirsty at the noon hour so I just brought over what I had in the house" She stayed with the fire fighters for some time bringing them much needed refreshments. Later when a charge of dynamite was announced to be about to be exploded and a young lady took her by her arm in order to help her away from danger she said "Run yourself, my life is almost spent and much less precious than yours."

ANNUAL GROVE SCHOOL PICNIC

THE AFFAIR WAS A BIG SUCCESS.

The annual Grove School picnic—held on Saturday at Gilchrist's Bay—was a complete success and thoroughly enjoyed by the large number who attended. The grown-ups played bridge under the trees at the Bay, while the younger members of the party amused themselves swimming and playing games.

A few of those at the picnic were Rev. and Mrs. A. W. MacKenzie, Mrs. E. R. Tate, Mrs. F. J. Tate, Mrs. A. E. Dawson, the Misses Atwood, Mr. and Mrs. Archibald Lampman, Mrs. O. Aylmer Langley, Mrs. Max Hamilton, Mr. Todd, Mrs. Valentine Fawcett, Mrs. Nevin, Toronto, and Mrs. Simpson.

TWO PAIRS OF GLASSES.

An extra pair the same as you are wearing would not be a luxury, but may save you much inconvenience in case of the breaking of one pair. We have every facility for duplicating your glasses. See W. H. Lacey, Optometrist and Optician, 410 George Street.

CHIEF THOMPSON COLLECTED MONEY

Another Large Contribution to the Civic Treasury.

Chief of Police Thompson was as busy as a receiving teller of a bank this morning when he garnered in $76.40 in liquor fines from the four men who celebrated the closing of the Exhibition on Thursday night in a manner contrary to the O.T.A.

All promptly admitted their guilt and thus shortened the proceedings. One went so far as to volunteer, that he was "pretty drunk." This elicited the comment from the magistrate: "A man against a bottle of whiskey and the bottle of whiskey won.'

"A QUIET GAME"

The police have developed the disconcerting habit of frequenting downtown backyards on Sunday evenings in searching for poker and crap games. Last evening P. C. Arthur Thomas strolled unseen into a backyard on Hunter street and watched seven young men grouped about a bench, padded with bags and newspapers, for half an hour. When the constable approached the group, expecting to find an exciting game of poker or craps in full swing, all that was to be seen was three five cent pieces and a ten cent piece on the bench. But sounds of clinking money and the bent backs of the seven had aroused his suspicions and he invited the assemblage to adjourn with him to the police station.

At this, he says, one man promptly stated that if they went to the station they would be locked up for the night and that as they were shooting craps they could be summoned in the morning.

Accordingly they were summoned this morning, but the efforts of their counsel, J. F. Strickland, created doubts in the mind of the court as to their guilt and judgment was reserved until next Monday.

Mr. Strickland intimated that the party was almost of the nature of a religious gathering and the magistrate asked if he meant that they were shooting 'religious crap." Mr. Strickland pleaded ignorance of this form of the game and suggested that the worst they may only have been matching quarters.

"Matching quarters is gambling," interjected Chief Thompson.

"Yes, but I'll wager that the Chief of Police has matched quarters on occasions," replied Mr. Strickland.

HEBREWS OBSERVE "TABERNACLE DAY"

LAST IMPORTANT EVENT UNTIL EASTER.

The Hebrews in this city are to-day celebrating Tabernacle Day, one of the important days in the religious calendar of the Zionists. This is the 15th day of the month Tishreh, and this day is the one set aside in which to celebrate the arrival of the Jewish people at Succoth, the first stop made on their way into Canaan, the promised land. The entire holiday, known as the Feast of Tabernacles, which lasts nine days, combines several different meanings. While the arrival at Succoth was in the spring, it is celebrated in the fall so that the people will realise the full meaning better. It is also a harvest celebration, for at this time in the Holy Land the wine, oils, and fruits are being taken into the houses for the winter. It is celebrated by special prayers and by each Jewish family sleeping and eating under a bower or tent as the early Jews did so many centuries ago as they journeyed across the wilderness. It is for this reason that the observance takes place in the fall when the cool nights will emphasise to them more strongly the important occasion they are observing.

God has commanded the Jewish people to be happy on these days for the bountiful harvests. The Feast of Tabernacles lasts eight days. The first two, to-day and to-morrow, are very sacred, the following five are less important, the seventh is more so, and the last two rank with the first.

If the holidays were strictly observed according to the Jewish priests, the Jewish business places should be closed the first two days and the last two days, but as yet this has never been done. During these days, however, no Jewish child attends school.

Prayers are held morning and evening in the Tabernacle, and special thanksgiving services are held. The ninth day marks the completion of the reading of the Old Testament by the Jews this year. The Bible is read in one year, being divided into chapters that are read each Saturday and on the ninth day of the Feast they complete one year's reading, and begin the next.

This is the last important Jewish holiday till Easter. On 6th December is Kislove, which lasts eight days, and Purim on 24th March.

WHERE TO GO TO-DAY

GRAND—Edith Roberts in "The Adorable Savage."

EMPIRE—Owen Moore in "A Desperate Hero."

ALLEN—William Farnum in "The Joyous Trouble Makers."

REGENT—Louise Glaum in "The Goddess of Lost Lake."

CITY COUNCIL meets to-night.

WORKERS GIVING BACK METAL SHOPS

VOTE IN FAVOUR OF ACCEPTING AGREEMENT—A WEEK'S HOLIDAYS.

(Canadian Press.)

MILAN, Sept. 27.—Instructions that the metal workers evacuate the plants occupied by them have been given by the Metal Workers' Union, and the movement began to-day. This is the result of a referendum held throughout northern Italy during last week relative to the acceptance of the agreement between the employers and the workmen, which was signed at Rome at the instance of the Government.

The vote taken showed 132,000 for and 45,000 against the agreement.

A recommendation is made by the Union that the men leave the establishments in the same condition as when occupied, and that perfect cleanliness and order be restored in all the plants affected.

It is also recommended that a commission of men remain in each factory to deliver it to the owners.

Rearrangement of plants will be necessary, and the agreement has been reached that the men may have a holiday of one week, and complete resumption of work will begin not later than 4th October.

PRINCESS WRONG ABOUT FIDELITY JULIA ZOFF SAYS

NEW YORK.—The Princess Radziwill in her latest book now in preparation make such startling observations of men, women and morals as:

"There is hardly one husband in New York of who is faithful to his wife."

And—

"I will bet anything you like that no girl or woman, for that matter, whether young or old, has been able to mix with the New York that must work for its living, without being subjected to insults of the most disgusting character.

To all this an American-born woman also preparing a book on the moral conditions facing the competent working girl who comes to New York from village or small city life takes exception.

She is Paula Zopf, a striking, quick-witted young woman who began her working career as a chambermaid in a Memphis hotel, and now is a married woman of means, travel and a self-acquired education, living at the Hotel Ashton.

"Princess All Wrong."

"The Princess has the married man 'doped' all wrong. I, for one, have a faithful husband. And I am strong in the faith that a husband is faithful through the years that see his wife safely past 40. Much depends on the wife.

"And my days as a public stenographer, my ears subjected to the wails of the man 'whose wife didn't understand,' are going to be of use to me as the years of my married life grow.

"I have learned many of the sins of omission and commission in marriage. But those stories did not make me believe that the men who told them, without exception, were forgetful of their marriage vows.

Studying Ten Years.

"I have been studying the working now for ten years, not as the Princess who hired her services in department stores, restaurants and offices.

"I have studied such conditions from the point of view of the girl who worked because it was 'up to her,' 'sink or swim,' see? I have managed to swim.

"And I want to say that during the ten years I have worked, in 10-cent stores, department stores, hotels, banks and offices in America I have never been insulted, on the streets or anywhere else. I have worked in Cuba, too. There customs are different.

"And I don't think I'm so bad as to looks.

"For some months I have been in New York gathering data for a book. I want the book to show the kind of a chance a competent, honest, small town girl coming to the big town has to earn a decent, honest living.

"Each day I dress myself in a neat blue serge suit and go out seeking work as a small town girl. I have tried stores, banks, restaurants, theatres, detective agencies and even the movies.

"Here's a note of warning: Poor girls, stay away from those movie and 'dramatic art' agencies that will make a glittering star of you in ten days. But the sane, prosaic jobs of the city are safe enough.

"Everywhere I have found the people who employ help considerate and anxious to do what they can for me. A Miss Jones at the Guaranty Trust Company was especially nice to me. I have worked in a bank, all the way from typist to assistant cashier, and I could appreciate everything she said to me.

"Also there was a man at the Burns Detective Agency who told me frankly there was no place for an untrained woman in his office, but that if I was hard pressed he would make a job for me as typist at $18 a week until I could do better."

GERMANY REGAINS BIG WIRELESS STATION

BERLIN, Sept 27.—A compromise has been reached between German patent owners and the French Wireless Telegraph Company, which had contract claims on the large wireless station near Hanover. The Germans, by the terms of the compromise, will pay to the French company a large sum of money to cover damages release to the French certain German patent rights in France, meanwhile keeping the German wireless station.

This station will be transferred to a stock company and will be used by the Telefunken company for transatlantic service.

Clothing Declines

PUBLIC REFUSES TO PAY WAR PRICES—REPORT ISSUED.

(Canadian Press)

NEW YORK, Sept. 27.—Prices of clothing, food and other staple products are being forced down throughout the United States by the refusal of the buying public to pay war prices, according to a comprehensive report on business conditions issued by Federal Reserve Bank of Philadelphia yesterday. Eleven of the sixteen commodities listed by the Federal Reserve Bank show a tendency towards lower price levels. The 'tobogganing of prices hits the bituminous coal, men's shirts, hosiery and staple groceries.

ATTEMPT TO UNSEAT A FARMER MEMBER

SIXTY-EIGHT ELECTION CHARGES AGAINST U.F.O. M.P.P.

(Canadian Press.)

ORANGEVILLE, Sept. 27.— That J. J. Morrison, organizing secretary of the United Farmers of Ontario, raised a campaign fund from farmers and others opposed to the existing government, was one of the 68 charges presented to-day before Chief Justice Sir Wm. Mulock and Mr. Justice R. Rose in the trial of the petition of the Conservatives to unseat Thos. H. Slack, United Farmer member for Dufferin, in the Ontario Legislature.

The peitioners described Mr. Morrison as the "guiding genius." W. H. Price was chief counsel for the Conservative petitioners, and Gordon Waldron for the U.F.O. defendant.

R. J. Woods, of Melanchlon, president of the Corbetton Farmers' Club, who was the first witness called, said that he called the convention which nominated Mr. Slack.

WHEAT CONTROL WILL NOT BE RESUMED.

(Canadian Press.)

OTTAWA, Sept. 27.—There is no likelihood of wheat control being resumed, according to present indications. Since the Board ceased to function at the beginning of September, there has been practically no demand from any part of Canada that control should be re-established.

It is believed that the present quietude indicates the acceptance by everybody concerned of the restored condition of open trading.

MESSENGER BOY WANTED. APPLY AT THE DE LAVAL COMPANY, LIMITED. 3d-76-2811

NOTICE.

THERE WILL BE A GENERAL MEETING O FTH RETAIL GROCERS HELD IN THE Y.M.C.A. TONIGHT. MAKE IT YOUR BUSINESS TO BE THERE. 1d-74-2819

AN IMPORTANT MEETING OF THE OFFICERS OF THE PETERBOROUGH RANGERS WILL BE HELD IN THE ARMOURIES, TUESDAY EVENING AT 8 O'CLOCK. ALL OFFICERS REQUESTED TO ATTEND. G. G. WINTERBOTTOM, CAPT. AND ADJT. 2d-75-2804

ANCIENT ORDER OF FORESTERS COURT STANLEY NO. 7680

ALL MEMBERS OF THE ABOVE ARE ASKED TO ATTEND THE QUARTERLY MEETING TO BE HELD IN THE SONS OF ENGLAND HALL, TUESDAY SEPTEMBER 28TH AT 8 P. M. SHARP. BUSINESS OF IMPORTANCE TO BE TRANSACTED. BE SURE AND COME. ALFRED DAY SECRETARY COURT STANLEY NO. 7680, 168 DOURO STREET, PETERBOO, ONT. 2d 75

GRODNO HAS BEEN TAKEN FROM REDS

LARGE NUMBER OF PRISONERS AND WAR MATERIAL INCLUDED IN THE CAPTURE—HEAVY FIGHTING.

WARSAW, Sept. 27.—Grodno, near the Lithuanian frontier, has been captured by the Polish troops after heavy fighting, says an official statement issued here this morning.

A large number of prisoners and much war material were taken by the Poles, it is said.

The Polish forces for some time have been working their way around the city, which has been the concentration point for the Russian Bolsheviki forces on the north-eastern Polish front.

Anti-Bolshevik forces continue to hammer the Red armies on three fronts in a last combined drive before winter.

SUGAR DOWN TWO DOLLARS

(Special to The Examiner.)

TORONTO, Sept. 27.—The Dominion Sugar Company's prices dropped $2.00 a hundred to-day.

CATTLE MARKET

LIVE STOCK.

(Canadian Press.)

TORONTO, Sept. 27.—Cattle receipts heavy, trade weaker.

Quotations: Heavy beef steers, $14 to $15; butcher steers, choice, $13 to $14; butcher cows, medium, $7 to $9; calves, $18 to $20.

Ewes, $7.50 to $8.50; lambs, $13 to $14.

Hogs, fed and watered, selects, $21.

WANTED — BOYS — APPLY TO PETERBORO LOCK CO. 3d75 2786

WANTED—GIRLS BETWEEN 16 AND 17 YEARS OF AGE. APPLY BONNER-WORTH MILLS. 3d75 2781

LOCAL NO. 437 WILL HOLD THEIR REGULAR MEETING IN THE LABOR HALL, GEORGE ST. MONDAY, SEPT. 27TH AT 8 O'CLOCK P.M. ALL ARE REQUESTED TO ATTEND.
JAS. O'NEILL,
Corresponding Secretary.
2d 75 2775

THE MEMBERS OF THE MT. HEBRON ENCAMPMENT ARE REQUESTED TO BE PRESENT AT THE REGULAR MEETING ON TUESDAY, SEPTEMBER 28TH AT 8 O'CLOCK P.M. IMPORTANT BUSINESS. 2d74 2788

THE DANCE OF THE SEASON.

COME AND HAVE A GOOD TIME WITH THE C.G.E. FOOTBALL CLUB AT THEIR DANCE AND EUCHRE DRAW AT THE G.W.V.A. HALL ON TUESDAY EVENING, 28TH SEPT., 1920. A GOOD ORCHESTRA AND GOOD PRIZES. REFRESHMENTS PROVIDED. ADMISSION 50 CENTS. 3d-74

LAKEFIELD FAIR NEXT WEEK

LAKEFIELD FAIR THIS YEAR PROMISES TO BE BIGGER AND BETTER THAN EVER. THE ENTRIES ARE NUMEROUS AND ATTRACTIVE, WHILE SPLENDID PURSES ARE OFFERED FOR HORSE RACING EVENTS.

DON'T FORGET THE DATES—TUESDAY AND WEDNESDAY, SEPT 28 AND 29.
T. BRADEN, SECRETARY.
2d-74

EVENING CLASSES

IN BOOKKEEPING, ARITHMETIC, SPELLING, PENMANSHIP, TYPEWRITING, ETC., AT THE PETERBOROUGH BUSINESS COLLEGE WILL BEGIN MONDAY, OCT. 4. SPECIAL ATTENTION GIVEN TO BACKWARD STUDENTS. OFFICE WILL BE OPEN THURSDAY, FRIDAY AND SATURDAY EVENING TO ENROL AND MAKE NECESSARY ARRANGEMENTS. 'PHONE 589 FOR PARTICULARS. J. A. McKONE, PRIN. 6d-79-2815

HOW LONG IS A BRIDE?
Ans.—As Long As She Blushes.

Any young couple so recently married that they blush when referring to the fact, will be Admitted Free to the GRAND THEATRE, WEDNESDAY EVENING, to see "LA LA LUCILLE," a hilarious Comedy of Newly-Wed Complications. A competent Judge of Blushes will be stationed at the Door.

Note.—The Blush Test will be applied only to Volunteers.

P.S.—Blushes will be confined to Ten Seconds.

NEW YORK STOCK MARKET

NEW YORK, Sept. 27.—Hammered down by a strong bear attack, prices on the New York Stock Exchange hit new lows for the day during the third hour of trading. Mexican Pet at 192 was off 7 from the early high. Studebaker was heavily sold. Wild rumors about the banking situation in Boston flew about the floor.

Baldwin and most of the Steels made new lows for the day in the last half hour Steel Common sold down to 87. At 75 1-4, U. S. Rubber was off nearly 7 points on the day and showed absolutely no rallying power. Mexican Pet rallied about 3 points but subsequently lost half of this recovery. Tobacco stocks and low priced rails acted well right up to the close. U. R. Stores led the group with sales above 71. St. Louis southwestern made a new high for the year at 40.

Selling became decidedly aggressive during the second hour and some sharp breaks in prices occurred. Baldwin sold off 3 to 108; Mexican Pet. at 191 was off 6 from the high of the first hour; Crucible reacted 5 points; U. S. Steel 87 1-4 was off nearly 2 points, and other stocks in proportion.

Demand Sterling toward the close sold $3.48 3-4 up 1-4; Francs $.0666 off $.0001; Lire demand $.0420 up $.0004; Cables $.0421; Marks $.0160 up $.0003.

(United Press.)

NEW YORK, Sept. 27 — The stock market opened generally higher Prices were U. S. Steel 88 7-8, off 1-4; Retail stores 70 7-8; off 1-4; Central Leather 46, up 5-8; Crucible 132, up 1 7-8; Sinclair 3 1-4, unchanged; Baldwin 111 3-4, up 3-4; Canadian Pacific 120 7-8, up 1-2; Studebaker 50 1-4, up 1-8; New Haven 36 3-8, up 1-8; Southern Pacific 9 67-8, up 5-8; General Motors 19 7-8, off 1-8; Corn Prods 85 1-4 up 1-2; Pan American 94 up 1-2; St. Louis Southwestern 38 1-8, off 1-8; Southern Railway 32, up 1-8; Mexican Pet. 194, up 1 1-8; Kelly Springfield 57, up 7-8; G. R. I. and P. 39 1-4, unchanged.

The market turned reactionary during the forenoon, with heavy pressure on American Woollen, steel, motor and tire stocks. Woollen sank to within 1-4 of last years low. Goodrich sold below 50, Studebaker made a new low, for 1920 at 57 1-8, and General Motors touched last week's low at 79 1-4.

EXCHANGE MARKET

(United Press.)

NEW YORK, Sept. 27.—Demand Sterling opened 3.48 1-4, up 3-4; Francs $.0670 up $.0003; Lire $.0416 unchanged; Marks $.0158 up $.0005.

STOCK MARKET BULLETIN, SEPT. 25, 1920.

Campbell, Stratton & Co., Members Toronto Stock Exchange, Dominion Bank Building, Toronto:

In the New York market—Bradstreets says first big decline in prices were shown in May and strength of war level prices has decreased pretty steadily since.

Duns Review says: With more general recognition of fact that commercial revival waits mainly on lower prices way is being gradually shaped for subsequent improvement in conditions.

Nearly all active speculative interests in Wall Street continue to talk about industrial conditions and to find reasons for various bearish developments and for expecting further pressure against the securities markets and an unsettlement of values in various industrial groups. Reports of declines in commodities which continue to fill the papers regarded as naturally causing a decrease in present demand for industrial issues without regard to whether Wall St. has already discounted business declension.

U. S. Rubber—It is reported in banking circles that U. S. Rubber plans to float a new $40,000,000 note issue. Information is given that a substantial cut in auto tires will be announced November 1. It is said tire manufacturers decided upon this step some time ago, and still have hopes of being able to wait until that date to make the announcement, despite the wholesale slashing of prices in other industries.

Noon.—The market has been strong this morning, with further recoveries by the industrials and continued accumulation of the rails. The oil stocks snapped back the fastest, with Mexican Petroleum up over 5 points on the morning, and lesser advances in Pan-American, Texas, and Sinclair. The shorts in this group seemed to be getting severe punishment. The steel stocks and equipments were also better, and even the much attached motor and tire stocks held their own. The Kelly-Springfield chairman stated that the regular dividend will be declared on the common stock at the October meeting and the stock rallied in the second hour. S. R. and R. I. displayed the most strength in railroad group, although Reading also picked up the best part of a point.

While much of the industrial strength to-day was presumably short covering, the power of the market to come back in this way and stand up under recent disturbing developments is quite significant.

INDIANS READY FOR THE FAIR

The final arrangements for the Indian Fair at the Chemong Reserve on 6th and 7th October are being completed, and when it opens on 6th October, it is expected to be one of the best yea held. There will be several canoes and rowboats to carry people over from Robertson's Landing on the Smith shore and the Ennismore ferry will be running.

Indians from Rice Lake, the Kawartha Lakes, and as far as Georgian Bay will be at the Fair, and the programme that has been arranged is full and interesting.

MRS. TRESTRAIL BECOMES A PRODUCING MANAGER

Mail and Empire: Mrs. M. A. Trestrail, known to the profession as May Anderson, and who has made her home in Toronto for the last six years is the first woman producing manager in Canada. Mrs. Trestrail has just purchased the original New York production of George Tyler's comedy, "On the Hiring Line," in which May Irwin scored such a hit last season. The play is by Harvey O'Higgins and Harriet Ford. The play has never appeared in Canada. Mrs. Trestrail is in New York at the present time, where she has engaged her entire cast and is rehearsing for the opening at Oshawa, on September 27.

Old-time theatre goers will remember Mrs. Trestrail as May Anderson with the old Cumming Stock Company at the former Princess Theatre in 1900. She has also played here with several road companies, and when her two boys settled here in Toronto, she decided to make her home here and was director of dramatic art at the Canadian Academy of Music for two seasons, until one of her sons went to France, when she went back into the profession to keep her time and attention from the war. She has decided to make her tour exclusively Canadian and will cover Canada from Halifax to Vancouver, appearing in Toronto during the week of Oct. 1st at the Grand Opera House.

FOR ADOPTION

FOR ADOPTION — BABY girl, one month old, of good parentage. Anyone who can offer a good home may apply to Mrs. (Adjt.) Bunton, 515 King street. 3d 74 6732

BABY CARRIAGES, ETC.

FOR SALE—A WICKER BABY carriage, ivory finish, has reversible gear. See this one. 521 Bolivar. 3d 74 2770

HELP WANTED—MALE

WANTED — A FURNACE MAN. Apply to Box 2753 Examiner. 3d 74 2753

WANTED— SMART BOY FOR driver. Apply Stevens & Co., 186 George street 3d 74 2750

FIREMEN, BRAKEMEN, $175-$200 monthly, experience unnecessary. Write Railway Association, care of Examiner 8d 4 7 11 13 18 20 25 27 74 6387

WANTED—TWO MEN WILLING to room together can be accommodated with room and board, seven minutes from C.G.E. Apply Examiner for address 3d 75 6748

WANTED—BOY TO LEARN FUR business Apply Barrie's Ltd. 3d 75 2781

WANTED—GOOD BOY TO DEliver parcels with Ford car. Apply E. R. Strano, 416 George street. 3d 76 6759

WANTED — INTELLIGENT young boy about 15 years to learn Men's Furnishing business. Also Collegiate boy to assist on Saturdays. Apply Merrill and Mededith. 3d 76 2810

WANTED—WE WANT OUR EXclusive line opened up locally in Peterboro. We will give suitable man sole selling rights. Well established (seven years), high class business, yielding large profits, permanent, big future, specially applicable to present day conditions. Similar branches operating in many large cities. Requires $800.00 to handle. Address applications to Burnall Corporation of Canada, Hamilton, Ontario.

CHINA PAINTING
Mrs. Langley McCarthy
TEACHES BISCOPP'S NEW AND BEAUTIFUL WORK IN CHINA PAINTING

Your East City Tailor
Is still doing good work at reasonable, low prices.
Suits and Parts of Suits made to your measure from a stock of good cloths.
Ladies should see my material for making up Coats and Suits for the fall.
Cleaning and Pressing done.
J. L. WYATT
Hunter Street EAST CITY

JUNK! JUNK!!
Highest Cash Price paid for All Kinds of Junk and Bottles. Rags 4c to 5c lb. Also Highest Cash Price for Live Poultry. 'Phone 783 or 49W, and we will call at once.
Peterboro' Rag & Metal Co
433 Chambers St. W. ROTH, Mgr.

ORIENTAL GARAGE
Auto repaired by experienced mechanics. Automibiles Accessories and Supplies, Tires, Tubes, Oils, Grease, Tube Vulcanizing and Oxygen Decarbonizing. Free Air
Service that's PROPER PROMPT and PRACTICAL
HANNAH & JONES
182 HUNTER STREET.
'Phone 1186.

Take old hose, soak them in kerosene, dry them in open air. They make excellent dust cloths.

HOUSES & REAL ESTATE

FOR SALE—ONE AND A HALF storey seven roomed brick house—two piece bath lights, easy terms. Near C. G. E. Apply W. Hall, 677 Water street. 3d 76 6774

TWO HOUSES FOR SALE—TO close an estate. Will be sold at a bargain situated very centrally. One house not more than $4,000.00 the other not more than $3,500.00. Apply Examiner for address. 3d 74 6735

FOR SALE — SOLID BRICK house, 8 rooms, good furnace, all modern conveniences, newly decorated. Purchaser may have immediate possesion. Apply 693 Water s. 6d 79 2805

$2700 BUYS SIX ROOMED SOLID brick house on Stewart street conveniences, water and light, large shed at back, lot 33x110' Small payment down. Balance easy terms. Must be sold by October 16th. Apply 186 Reid street. 6d 79 6755

FOR SALE— ONE 7 ROOMED red brick house, nicely finished inside, also small barn, one milking cow, reasonable price, party leaving city, also self-feeder lawn mower, hall seat, bake cabinet, linoleum, used stove pipes, almost new hens and chickens. Apply 47 Conger street. 3d 76 2814

WANTED

INTELLIGENT PERSON REquired who can devote spare time to submitting our samples to the people he knows or the public. Income $10-$25.00 Weekly payment. Carlton Publishing Co, Greeting Card Publishers, 328 Spadina Ave, Toronto. 20d 87 2611

WANTED—2 ROOMERS, BOARD if desired 664 Downie street. 3d 76 6776

WANTED TO BUY—LAUNDRY stove with two lids for heating water in basement. 'Phone 70W. 2d 75 6773

WANTED —FURNISHED HOUSE for month of October only. Apply R. Abbott, Canadian Raybestos Co. 3d 74 6730.

WANTED — RESPECTABLE working man wants room and board Southwest preferred. State terms. Box 6753 Examiner. 3d 76 6753

WANTED—ROOM AND BOARD by business girl. South end preferred. Apply Examiner for address. 3d 76 2818

WANTED — TO EXCHANGE driving horse for cow, Erskine and Woodbine ave. 3d 75 6754

WANTED—SECOND HAND TOP hat box. State price Box 6752 Examiner. 3d 76 6752

WANTED TO RENT — BY OCT., 15th., 6 or 7 roomed house with conveniences, south of Charlotte street Apply Box 2806 Examiner. 3d 76 2806

HELP WANTED—Female

WANTED — KITCHEN WOMAN. Apply to Munro House. 3d 75 2702

WANTED.— SALESLADY.. EXperienced in millinery. Apply American Hat store. 6d 79 2815

WANTED — YOUNG LADY AS stenographer and cashier. Apply by letter to Grafton and Co., Ltd. 6d 79 2705

WANTED—GOOD COOK GENERal 'phone 150 or apply Mrs. Ackerman, 475 Hunter street. 3d 76 6765

WANTED—YOUNG GIRL ABOUT 15 years to assist. Apply 572 Charlotte street. 3d 76

WANTED—MAID FOR GENERAL housework. Apply Mrs. R. G. Kingan, 205 Aylmer street. 3d 76 2809

WANTED— YOUNG LADY AS stenographer and cashier. Apply by letter to Grafton and Co. Ltd. 6d 74 2608

WANTED — SALESLADY WITH millinery experience. Apply The American Hat Store. 3d 68 71 73 2623

WANTED — EXPERIENCED saleslady for high class ladies ready to-wear. Apply Fashion Shop, 440 George street. 3d 76 6751

WANTED — RELIABLE YOUNG woman for children's nurse. Apply Box 2709 Examiner. 6d 75 2709

WANTED— RELIABLE HOUSEkeeper Three adults near city, good home for respectable woman. Apply Examiner for address. 4d 74 6714

WANTED — SALESLADY FOR Ladies' Ready-to-Wear Department Apply Barrie's Limited. 3d 74 2748

WANTED — GIRL OR YOUNG lady to work in candy store $12 per week. Apply 331 George street. 3d 74 6727

LADIES WANTED — TO DO plain and light sewing at home; or spare time; good pay; work sent any distance; charges paid. Send stamp for particulars. National Manufacturing Company, Montreal, Que. 6Sat 96 6w 44 2592

WANTED— YOUNG GIRL FOR light house work; to sleep at home preferred. Apply Mrs. Jas. Haggis, 382 1-2 George street. 3d 74 2767

TELEPHONE 790
WHEN YOU WANT YOUR
Piano or Organ Tuned
Player Pianos a Specialty
ALL WORK GUARANTEED
W.H. Cunningham 563 Weller St.

AUTOMOBILES for SALE

FOR SALE — 1920 CHEVROLET touring car. Apply 296 Frederick avenue. 3d 76 6768

FOR SALE—FORD TOURING car, five passenger, good tires, first class engine, real leather upholstering. Apply at 84 Hunter street or 679 Stewart street. Price $400.00. Will take furniture as part payment. 3d 76 6756

FOR RENT

LARGE FRONT ROOM ALL CONveniences with board. Apply 588 Water. 3d 76 6758

TO RENT — A FURNISHED room all conveniences, with board. Apply Examiner for address. 4d 74 6719

FOR RENT—LARGE BEDROOM, well furnished, for gentleman; near to Post Office. Apply Box 6731 Examiner. 3d 74 6731

TO RENT—FURNISHED ROOM for 1 or 2 gentlemen. Central. Apply at Examiner Office for address. 12d 76 6591

TO RENT — 2 FURNISHED rooms and a flat for light housekeeping. Apply Examiner for address. 3d 75 2773

HOUSEHOLD FURNITURE FOR sale. Apply 224 Rubidge St. 6d 79 6742

TO RENT —FOUR UNFURNISHed rooms and good cellar. Apply 220 Edinburgh street. 3d 74 6739

TO RENT — FULLY MODERN house. Apply to J. O. Fife, Real Estate, 'phone 735W. 3d 76 6764

FOR RENT— PREMISES NO. 585 Water street, heated and suitable for store or office. Apply 437 George street. tf dh

TO RENT—ONE LARGE BEDroom nicely furnished. Use of 'phone. Apply Examiner for address 3d 74 2745

TO RENT — TWO FURNISHED rooms, with board or light housekeeping privileges. 'Phone 1597W. 3d 75 2776

TO RENT — ROOMS SUITABLE for couple of gentlemen. Apply Examiner for address. 3d 75 2774

TO RENT— LARGE FURNISHED front room suitable for two, in modern home, 'Phone 1320W. 2d 74 6744

TO RENT—8 ROOMED HOUSE central. Apply 203 Dublin Street. 6d 78 6745

TO RENT — MODERN HOUSE with furnace and garage. Possession Nov. 1st. Apply 478 Mark street. 2d 74 2760

FOR RENT—NOV. 1ST CENtrally located perfectly modern 7 roomed house, unfurnished or partially furnished. Apply Box 6767 Examiner. 3d 76 6767

LOST

LOST—A FOX TERRIER PUP, black head and black saddle mark on back. Finder please leave word at Examiner. 3d 74 6736

LOST — SUNDAY AFTERNOON from car, black silk veil. Finder please leave at Examiner. 1d 74 2817

LOST — BETWEEN WOOLworth's store and Brock street black folding purse containing two five dollar bills. Finder please leave at Examiner Office. 1d 74

LOST — MAPLE LEAF TIE PIN set with pearls, on Friday evening Finder please leave at the Examiner office. Reward. 2d 75

STRAYED INTO THE PREMISes of John Wilson, Lot 26, Con. 11 Otonabee, a red and white bull. Owner may have same by proving property and paying expenses. 3d 76 6741

LOST— MOTOR TIRE, DUNLOP traction tread 50 x 3 1-2 Saturday evening in city limits. Please return same to Police Station or Dr. E. Frederick, 300 Charlotte street 3d 76 2803

LOST—FIVE DOLLARS; ON SATurday on Albert street or between R. C. Braund's and Pemberton's store on Rubidge street. Finder please leave at the Examiner office 2d 75

CHILDREN'S AID SOCIETY of Peterborough City and County.
For the Care of Neglected and Ill-treated Children.
Children for Adoption
G. W. POWELL.
Assistant Secretary and Inspector. 586 George street. Phone 1044W. Office Hours: 12 to 2 and 6 to 8 p.m.

East City Confectionery
Neilson's Ice Cream always on hand. Also a large supply of Neilson's Willard's and Patterson's Chocolates. Special prices on bars and bulk Chocolates.
VICTOR BOORMAN

Live Poultry Wanted
Hens, extra fat, 5 lbs. or over; Hens, extra fat, 4 lbs. or over; Spring Broilers, 2½ lbs. or over; Old Roosters, Old Turkeys.
For above we will pay highest market prices delivered at the PETERBOROUGH COLD STORAGE CO., 124 ROBINSON ST., W. SCOTT CO.

FOR SALE

A Medium Sized Plastered House, situated on Water street, five minutes' walk from the Post Office, modern house except furnace. Lot 93 x 115 feet. This property can be purchased at a very reasonable price.

A small comfortable house situated in the west part of the city on Sherbrooke sreet, partly modern, large lot. The property is offered for sale at a low figure, or owner would exchange for a larger place.

For inspection and full particulars of either of the above Real Estate Bargains, apply—

J. T. O'CONNELL & CO.
136 Hunter St. W. Phone 376

AGENTS WANTED

$20 AND UP MADE WEEKLY by our agents men and women in spare time, day or evenings, selling the best and largest selection of Personal Greeting Christmas Cards at popular prices. Magnificent sample book free. No experience necessary. Does not interfere with regular work. A few agency appointments still open. Service guaranteed Modern Art Company, Manufacturers, 122 Richmond West, Toronto. 24d 70 2374

A BIG $5 PRIVATE CHRISTMAS greeting card sample book free; spare or full-time workers; representatives already making five or ten dollars daily; experience or capital unnecessary; immense stocks; free and prompt delivery guaranteed. Bradley- Garretson Company, Brantford, Ontario. 6d 77 2763

FOR SALE

FOR SALE—QUEBEC HEATER suitable for cooking purposes. Apply 533 Concession street. 3d 76 6763

FOR SALE — GREEN PLUSH couch, good condition. Must be sold Apply 'Phone 1150J. 2d 75 2812

FOR SALE—TWO TAPESTRY covered chairs and sofa. Apply evenings, 504 Chamberlain. 3d 76 6757

FOR SALE—TWO FULL SIZE plate glass store windows. Apply Examiner Office. 6d 79

FOR SALE — DINING ROOM table, buffet, music cabinet, gas range. Apply 167 Aylmer street. 3d 76 6775

FOR SALE—KITCHEN TABLE good condition. Apply 514 Water street. 3d 76 6772

FOR SALE—GENT'S BICYCLE in good condition will sell cheap. Apply 160 1-2 Sherbrooke Street. 1d 74 6770

FOR SALE — HOUND DOG, good on fox or deer. One rifle, also some Belgian hares. Apply Examiner for address. 3d 76 6771

FOR SALE—2 GOOD MILCH cows and a pair of geese. Apply Mrs. Chas. Whatley, south of May's School House. 6d 74 6651

FOR SALE—MUSKRAT LINED coat also, three burner gas stove, both in good condition. Apply Examiner for address. 3d 76 6761

FOR SALE — TWO WINTER coats for girls age 12 and 14 years. Apply Examiner for address or 'phone 1894J. 3d 74 6728

PRIVATE SALE—AT 342 CHARlotte street, the hours of 4 and 7, Saturday September 25, of the following articles, white iron bed with spring mattress; double bed--couch mahogany settee; small table; hangings 3d 74 6734

FOR SALE—JERSEY COW, 4 years old Apply 249 Euclid Ave. 3d 75 6747

FOR SALE —FORD TOURING car. Good motor one commercial truck body cover for Ford, 1 set delivery sleighs. Bargain for cash. 'Phone 544 r 21. 3d 75 2779

FOR SALE — 1 HALL RACK, quarter cut oak (almost new), 1 spring and mattress. 1 corrugated feather matress. Apply at Examiner for address. 3d 75 2762

FOR SALE—"FIRECO" RANGE, cheap, used only six months; "Cheerful Oak" heater; three burner coal oil stove, gent's bicycle; all in good condition. Apply 16 Benson avenue. 3d 76 6762

NOTICE

A RESPECTATLE YOUNG LADY may have room and board in a quiet comfortable home, with family of two. Apply Examiner for address. 3d 74 6729

TORONTO SAVINGS AND LOAN CO.

NOTICE is hereby given that a Quarterly Dividend of Three per cent., being at the rate of Twelve per cent. per annum, for the three (3) months ending 30th September, 1920, has been declared upon the Capital Stock of this Institution, and the same will be payable at the Offices of the Company in this City on and after the First day of October, 1920.

The Transfer Books will be closed from the 17th to the 30th September, both days inclusive.

By order of the Board.
W. G. MORROW,
Manager-Director.

Renew your Subscription.

MAKE AN APPOINTMENT TO SEE THIS
One of the finest built and best laid out Houses in Peterborough—Eight Rooms, Hardwood Floors both up and down stairs, Fire Place, Beautiful Staircase, Mahogany finish, Sun Room, Cellar partitioned off, Fruit Cellar, etc. Very large Lot, 220 feet deep. The above was built for the owner, who is still in the place, and can be purchased for $8,200.00. Cannot be built under $10,000.00. Owner working outside the City—does not require the House.
H. J. McCANNON, Phone 749 or 772, 140 Simcoe St.

FOR SALE
$4500.00—Will Buy a Six-Room Brick House, very deep Lot, large Garden—$500.00 down.
$2200.00—Will Buy a Six-Room Brick House, deep lot, large Garden —and $500.00 down.
FIRST-CLASS FARM, three miles from Peterborough; good buildings, good water, all workable; must be sold to wind up an Estate.
TAYLOR & HOWDEN Real Estate Dealers 144 HUNTER PHONE 1462

PERSONAL

PERSONAL — THOUSANDS wealthy members wish to marry, also wealthy farmer daughters' orphans. Ladies admitted free during this month. Enclose stamped addressed envelope. C. Isherwood. Isherwood P. O. Ont. 26d-82-6415

MONEY TO LOAN.

We have funds to loan on Real Estate Security at the lowest rates. GORDON & O'BRIEN. Phone 219.

DENTISTRY

DR. J. F. O'BRIEN, Dentist. Office formerly occupied by Dr. McKenty, No. 370 George street. Open evenings by appointment.

DR. A. H. ALLEN, M.D.S., D.D.S., L.D.S., Specialising in Pyorrhoea. —Long experience enables me to cure Pyorrhoea successfully in the only proven way, as very many people are finding out. Consult me before having your Teeth extracted for Pyorrhoea. — 155 Charlotte Street (cor. George Street.)

OSTEOPATHY.

DR. E. BRUCE MARSHALL—Osteopathic Physician. Office: 242 Hunter street. Hours, 9 to 11 a.m., 2 to 4 p.m., 7 to 8 p.m. Telephone 116W. dtf

DRS. WALMSLEY & SETTLE—Osteopathic Physicians Office in Sun Life Building, corner of Hunter and Water streets. Entrance, 124 Hunter street. Phone: Office 649; Residence 248. Office hours, 9 to 12 a.m., 2 to 6 p.m. Evenings by appointment.

MEDICAL.

DR. BUCHANAN, F. R. C. S., Edinburgh, M.R.C., Eng., L.R.C.P., London. Eye, Ear, Nose and Throat Specialist Hours 9-11 a.m., 2-4 p. m., 7-8 p.m., Phone 519. Office, Corner of Water and Murray Sts.

DR. E. E. HARVEY, Silver Medalist, University of Toronto. Special attention to diseases of women and children Office hours, 1.30 to 6 p. m., 7-8 p.m. Phone 22. Office 212 Brock street.

BARRISTERS AND SOLICITORS.

GORDON & O'BRIEN — Barristers, Solicitors, Notaries. Money to loan on easy terms. Special attention to patents and trade marks. Phone 219.
G. N. Gordon. J. A. O'Brien.

S. T. MEDD, Barrister, Solicitor, Notary. Office over Dominion Bank, corner George and Simcoe streets. Telephone No 22. Private funds to loan at current rates upon easy terms.

C. R. WIDDIFIELD, B. A., Barrister etc., and Solicitor for the City of Peterboro. Money to loan. Office over the Bank of Commerce. Phone 550.

PECK, KERR & McELDERRY — Barristers, Solicitors and Notaries. Office, 415 Water street, Peterboro. Money to loan at the lowest current rates of interest on easy terms of E. A. Peck. F. D. Kerr. V. J. McElderry.

O'CONNELL & CORKERY—Barristers, Solicitors and Notaries. Money to loan at lowest current rates of interest. Daniel O'Connell. John R. Corkery. Hunter street, two doors west of the post office.

DUMBLE & JOHNSTON — Barristers, Solicitors, etc. Office over the Toronto Savings and Loan Company, 47 George street. D. W. Dumble, K. C., W. Johnston.

A. E. DIXON — Barrister, Solicitor, etc. Offices, corner Hunter and George streets. Entrance next to Madill's drug store.

HALL & HALL — Barristers, Solicitors and Notaries Public. Hunter street, Peterboro, next to St. John's church. Money to loan at lowest rates of interest.
E. H. D. Hall. Basil D. Hall.

MOORE & WEARING — Barristers and Solicitors, 403 Water street, opposite the Post Office. Money to loan at the lowest rate of interest W. H. Moore, K. C., Jos. Wearing, M.A.

R. R. HALL — Barrister, Solicitor etc., Peterboro, Ont. Office, corner Hunter and Water streets, over the Canadian Bank of Commerce Trust funds to loan on easy terms of payment.

JAMES FORDYCE STRICKLAND —Barrister, Solicitor, Notary Public. Money to loan, 124 Hunter street, Peterboro. Phone 151.

ARCHITECTS.

W. & WALTER R. L. BLACKWELL —Architects. Office, Bank of Commerce Building, corner Hunter and Water streets. Telephones: Office, 1300J; residence 1272.

W. H. BARRY, Architect—Plans prepared for Monumental, Commercial and Domestic Buildings. Offices— 539 Gilmour street. Phone 557W.

Renew your Subscription.

WE OWN IT AND SELL IT
T. WALKER & CO.
THIS PROPERTY IS VERY GOOD BUYING, AND CANNOT BE REPLACED AT THE PRICE.
ONE 8-ROOMED HOUSE in West-end section, with Finished Attic; Hardwood Floors, Mantle, Hot Water Heat, etc.; Laundry Tubs, Garage—ALL IN AI ORDER.
Must be Sold Quick—or will be taken off the Market—$7,500 (Part Cash).
—by—
T. WALKER & CO.
163 HUNTER STREET W.
'Phone 1002.

FOR SALE
TO RENT — 7 roomed flat, ground floor; hardwood floors, mantle; heated. $50 per month. Central.
$2000.00—Buys a house in south end, 3 bed-rooms, room for bath, kitchen, dining-room, parlor, out-sheds; 250 feet deep.
W. H. McILMOYLE & CO.
'Phone 320J—354 Water Street

HOUSES FOR SALE
In all Parts of the City
PRICES REASONABLE
And Terms of Payment Easy
BRADBURN, LTD.
332½ GEORGE STREET
Over Merchant's Bank
26-72-2178

BARBEAU'S CARTAGE
All kinds of Moving and Carting by careful and experienced men. A new Motor Truck has been added to our equipment which will enable us to give better service than ever to our Patrons. Satisfaction Guaranteed. No distance too far. New furniture Van. Largest in the city. Household effects moved with care.
A. BARBEAU

Railway Time Tables

GRAND TRUNK RAILWAY.

Corrected to Date.

No. 96—8.10 a.m., for Port Hope and Toronto.
No. 93—8.20 a.m, for Lindsay, Blackwater Junction, Orillia, Midland North Bay and Toronto
No. 98—8.25 a.m., for Hastings, Campbellford, Belleville and points on Main Line East.
No. 369—8.30 a.m., for Lakefield.
No. 92—12.04 p.m, for Lindsay, Port Hope, Toronto, Buffalo, making connections with International Limited for London, Detroit and Chicago
No. 371—12.15 p.m., for Lakefield.
No. 100—2.00 p.m, for Hastings, Campbellford and Belleville
No. 95—5.40 p.m., for Lindsay, Orillia, Midland, North Bay and Toronto.
No. 94—9.10 p.m., for Port Hope, Montreal and Boston.
No. 373—5.40 p.m., for Lakefield.
No. 99—8.19 p.m. for Lindsay

CANADIAN PACIFIC RAILWAY

Corrected to Date.

GOING EAST—
*8.20 p.m., — Indian River, Norwood, Havelock and Tweed
***11.48 p.m.—Norwood, Havelock, Kingston, Smith's Falls, Perth, Montreal, Quebec, St. John's, N.B., Boston, and New York.
*1.30 a.m. — Havelock, Tweed, Kingston, Perth, Smith's Falls, and Ottawa.
**11.59 a.m. — Norwood, Havelock, Bonarlaw, Tweed, Perth, Smith's Falls, Ottawa, Montreal and intermediate stations.
****11.59 a.m. — Norwood and Havelock.

GOING WEST—
*4.05 a.m. — Toronto, Owen Sound, Guelph, Goderich, Hamilton, Buffalo, New York, Galt, Woodstock, St. Thomas, London, Chatham, Detroit and Chicago.
**5.03 a.m.—Myrtle and North Toronto.
**7.35 a.m. — Toronto, Hamilton, Buffalo, Rochester, Boston, New York and intermediate points between Peterboro and Toronto.
**9.35 a.m. — Lindsay, Orillia, Port McNichol and intermediate points.
**3.20 p.m. — Toronto, Hamilton, Brantford, Buffalo, New York, Guelph, Galt, Woodstock, London, Windsor, Detroit and Chicago, and intermediate points between Peterborough and Toronto.
**6.50 p.m.—North Toronto, Lindsay, and intermediate points.
****3.20 p.m., Toronto and intermediate points.

*Daily.
**Daily except Sunday.
***Daily except Saturday.
****Sunday only.

"Wait, Mother! Don't Forget This"

Johnny has decided opinions on what he wants for dinner—especially for dessert. But mother is certain of one thing—he just *loves* Pure Gold Quick Puddings. And she always makes sure that there is a plentiful supply in the pantry.

There are a great many "Johnnys"—and grown folks, too—whose favourite dessert is a Pure Gold Quick Pudding. They're so wholesome and tasty—and so easy to prepare.

Order a selection from your grocer. Tapioca, custard and chocolate, 15c. a package.

Pure Gold Desserts
QUICK PUDDINGS
Pure Gold Manufacturing Co., Ltd., Toronto

NORTH AND SOUTH END WILL PLAY ANNUAL GAMES

TEAMS SELECTED FOR THE EVENT —BOWLING NEWS.

On Tuesday night, Sept. 28th, the annual games between the North and South will be played. Each rink will play three games of seven ends each, and the total points will decide the result. The rinks are as follows:

North.

C. McBride, A. Gilliam, Dr. Craig, D. H. Moore (skip).

C. Armstrong, R. Grant, J. P. Cunningham, T. E. Pratt (skip).

A. Ross, B. Everett, T. C. Elliott, R. Cottrell (skip).

J. Dishart, T. E. Curvin, R. Elliott, J. E. A. Fitzgerald (skip).

South.

H. Freeman, W. Dayman, J. C. Read, Dr. Allen (skip).

A. Dick, J. F. Convery, J. Skinner, J. A. McKone (skip).

G. Copping, Dr. Holloway, E. Taylor, E. G. Bowes (skip).

T. McArthur, H. Martin, H. McCusker, R. J. Soden (skip).

The draw is as follows:

1st Games.

Pratt vs. Bowes.
Moore vs. McKone.
Cottrell vs. Soden.
Fitzgerald vs. Allen.

2nd Games.

Pratt vs. McKone.
Moore vs. Bowes.
Cottrell vs. Allen.
Fitzgerald vs. Soden.

3rd Games.

Pratt vs. Soden.
Moore vs. Allen.
Cottrell vs. Bowes.
Fitzgerald vs. McKone.

In the event of there being absentees, the following reserves will be available: North—Dr. Hammond, W. J. Oke, J. W. Mayneord; South—G. F. Cairns, R. M. Waddell, T. Brightman.

Games start at 7 p.m. prompt.

Next Attractions

Commencing Monday, September 27th will be

Made-to-Measure Week at Shop of Fashion-Craft

Our Fall samples of Suitings and Overcoats are complete and now ready for inspection.

Added Feature for Wednesday & Thursday, September 29th and 30th

Mr. Cryderman, Special Representative of Fashion Craft Manufacturers, Ltd., will be here on above dates with a complete Set of Fashion Craft's Models and Woollens for Fall and Winter.

Special Inducement

On WEDNESDAY and THURSDAY we will allow a Special 10% discount on all Suits or Overcoats ordered from our Special Order Department.

See our window display of Suitings. Remember the dates and place.

ASK JACK PRIMEAU
"The Fashion-Craft Shop"
"The Store of Quality and Service"
140 HUNTER STREET

GET READY *NOW* FOR WINTER

The Cold Weather will soon be here—Take the "Stitch in Time" *NOW*—Make sure that your Plumbing is in good shape. Our Expert Mechanics are ready at your call.

IS YOUR HEATING SYSTEM SATISFACTORY

We are ready to give you the benefit of our years of experience in the installing the best Steam, Hot Water or Hot Air System.

ADAMSON & DOBBIN
Phone 460 175 SIMCOE STREET

THE STEERING GEAR FAILED TO OPERATE

TRUCK TRIED TO CLIMB A TREE ON BROCK STREET.

One of G. Dunford's cartage trucks happened with an unusual accident about 2.45 Saturday afternoon at the corner of Brock and Aylmer streets but from which both truck and driver escaped without any serious damage or injuries. A. Longo was driving the truck. He came down Brock street and when he turned into Aylmer his steering garm which was just a new one, apparently locked and refused to turn. The result was that he went over the sidewalk of the street, straight for the bowling club house, missed a tree by less than a foot and was brought to a dead stop by the heavy wire fence and the front wheels bending over. After some difficulty the front wheels were got out of the hole and the car back on the pavement again. After the steering rod was straightened it was none the worse for its departure from the travelled paths into unchartered territory.

THE CITY COUNCIL MEET TO-NIGHT

ANOTHER MOVE TO RAISE SINEWS OF WAR FOR THE BRIDGE.

To-night the City Council will consider ways and means of raising funds with which to complete the Hunter street bridge and will call in the contractors to give as nearly as possible a correct estimate of what it will cost to finish the work.

Several courses are open to the council. Another debenture issue will have to be authorized and part of the money needed may be raised by subscriptions from certain corporations who will benefit from the structure.

It is believed that at least $100,000 will be required to complete the work—if not more.

WEDDING BELLS

LOGAN—WIGHT.

A very quiet wedding took place at St. Mary's Church, Campbellford, on 22nd September, at 8 o'clock, of Miss Mary E. Wight, the eldest daughter of Mr. and Mrs. A. Wight, and Mr. Patrick Logan, second son of Mrs. P. Logan, of Norwood. The bride was charmingly attired in navy blue serge suit, with hat to match, and was assisted by Miss Delia Logan, of Peterborough, cousin of the groom, who was assisted by his brother, Mr. J. L. Logan. The happy couple motored to the home of the bride, where a sumptuous dinner was served. They left on the afternoon train for a short trip to Toronto and other points, amid showers of confetti and good wishes. On their return, Mr. and Mrs. Logan will reside in Smith's Falls, where the groom is an engineer on the C. P. R.

SMITH—BARRIE.

A quiet though pretty wedding was solemnised at two o'clock on Saturday afternoon in Park Street Baptist Church, when Mary, youngest daughter of Mr. and Mrs. W. C. Barrie, was united in marriage to Harvey S. Smith, of Port Hope. The church was tastefully decorated for the occasion with asters and ferns. The bride was given away by her father, and was attired in a navy blue suit, with hat to match. She also wore a seal scarf, the gift of the groom, and carried a bouquet of ophelia roses. The young people were unattended, and during the signing of the register which was witnessed by Miss Reina Johnston and Mr. Frank Barrie, Miss Olive Graham, of Lindsay, sang "O Perfect Love." Immediately after the ceremony, the young couple left by motor for Cobourg, where they took the boat for Rochester. Upon their return, they will reside in Port Hope.

ALGONQUIN PARK.

The autumn months are delightful in Algonquin Park. The Highland Inn offers splendid accommodation at reasonable rates. It is owned and operated by the Grand Trunk Railway. Altitude 2,000 feet above sea level. Just the place for rest, recreation and recuperation. The Inn will be open for the reception of guests all winter. For rates and all information apply to N. T. Clarke, Manager, Highland Inn, Algonquin Park Station, Ont., or any Agent of the Grand Trunk Railway System. 4d-23-27-30-2-79-2707

Here's joyful news for every fleshy person who loves good things to eat, especially those who are denying themselves the things they like most because of their desire to keep down their weight or to reduce the fat with which they are already burdened.

There is no further necessity to diet in order to keep your weight down or reduce the fat you have already acquired.

The famous Marmola Prescription has been put up in tablet form, and is now sold by all druggists at one dollar for a good size box. To get rid of fat at the rate of two, three or four pounds a week, just take one of these little tablets after each meal and at bedtime until you have reduced your weight to where you want it. No wrinkles or flabbiness will remain. Use Marmola Prescription Tablets according to directions a few weeks and get results without going through long stages of dreaming exercise and starvation diet. Get them at any drug store or send the price to the Marmola Co., 59 Garfield Building, Detroit, Mich., and receive them by mail, prepaid, in plain, sealed cover.

Edith Roberts in "THE ADORABLE SAVAGE"

AT THE GRAND, TO-DAY and TO-MORROW

SUNDAY SERVICES AT GEORGE STREET

The annual Sunday School Rally at the George Street church is always a service of considerable interest and yesterday's rally proved to be one of inspiration and enthusiasm.

The attendance of the scholars and visitors was large. The primary department paid their annual visit to the Sunday school room and a feature of the service was a hymn sung by the primary scholars. Other musical selections were solos by Miss Florence Harrison and Miss Doris Rathbone, also selections by the orchestra.

Message to Teachers.

Rev. Mr. Young was the speaker, and in bringing a message to the teachers and scholars as an aim for the coming year's work, he told an interesting story. The story was one of Leo Tolstoi's concerning a shoemaker, Martin, who lived in Russia, in a basement room. Martin had a vision that the Christ would visit him and the day following he watched for his visitor but he failed to come.

During the day however he brought comfort and cheer to several people by bringing them into the warmth of his fireside. One was an old soldier, another was an poor woman with a babe in her arms, both thinly clad and an old apple woman. The Christ did not come in bodily form but as Martin read his Bible that evening, the shadowy forms of his earlier visitors re-apeared to him saying in the Christ voice "It is I." The old shoemaker then realized the truth of the words "Inasmuch as ye have done it unto the least of these my brethren ye have done it unto Me."

Church Services.

At the regular church services the pastor preached both morning and evening. His morning discourse was on "Praying as we Ought," while in the evening he directed his thought to the young people.

Speaking on Prayer, Mr. Young took his text from the 8th chapter of Romans, the 26th verse, "We know not what we should pray for as we ought." Many of us have found our prayers unanswered. We have felt the need of certain things which we believed were in harmony with God's purposes. We have poured out tears, wrestling with God in prayer, and the opposite has come while we prayed. So we have said there is something wrong with us.

On the other hand, we have heard others pray and sweep those around them up to the throne of God; while we have seen our own feeble attempts and have been ashamed. In many cases we do not concentrate our minds on God.

Mr. Young illustrated his point by teling of how his parents once found him asleep on his knees beside his bed, and the agony of shame that came over him on being awakened.

Principles of Prayer.

Mr. Young enunciated three simple principles of right praying.

1. Praying as we ought demands that we should always pray, remembering what prayer is.

Many men and women use prayer for wrong purposes, and to do the impossible. They consider it a magic force, or a sort of master key to any door when they want something. Prayer is not an Aladdin's lamp to bring all the angels of God in answer. It is a spiritual force in God's world of law and order.

During the great war a mother prayed for her boy unceasingly that he might be kept pure, which was right, but she went further and prayed that he might not be hit, and if he were that it might be only a flesh wound. He was kept pure amid many temptations but was wounded, and while he was sustained for a time, died. The mother used prayer here as a magic force and now her faith is wrecked.

2. Praying as we ought demands a full surrender of our lives to God's will. Jesus was a tremendous man of prayer, but He always said "Not my will but Thine be done." The keynote of His prayer was putting His soul at the purposes of God. We must abide in Christ and He in us before we can pray aright. Most of us want to remould things to our wills, but if we want prayer answered we must put ourselves in line with God's will.

3. Praying as we ought demands our praying always in sure faith that God will answer us. He may not give us what we ask but He will adways answer us. The great Judson said prayer was the greatest force in the world yet he did not get all that he wanted. He prayed to go to India, and was sent to Burmah, and for many other things which turned out differently. Yet he was always answered.

ALGONQUIN PARK.

Commencing October 5th, a through sleeping car will be operated between Toronto and Algonquin Park, leaving Toronto 8.45 p.m. Tuesdays and Fridays, arriving Algonquin Park Station ("The Highland Inn") 11.52 a.m. Wednesdays and Saturdays. Returning, this car will leave Algonquin Park Station 3.30 p.m., Mondays and Thursdays, arriving in Toronto 7.30 a.m. Tuesdays and Thursdays. This will give those desiring to visit the Park during the fall months a comfortable means of transportation to this most delightful region. "The Highland Inn" will be open all winter for the reception of guests. For all information, inquire of Grand Trunk Railway System Agents, and for reservations at "The Highland Inn," apply to N. T. Clarke, Manager, "Highland Inn," Algonquin Park Station, Ont. 2d-27-29

McClary's
Make good stoves and Cooking utensils.

"EXPERIENCE"

The long expected engagement of the modern morality drama "Experience," which has been one of the biggest theatrical sensations of recent years, is now announced for the Grand, October 2nd.

The play was written by George V. Hobart, and it is patterned after the old-time morality dramas of four centuries ago. Yet while it retains the form and manner of the old plays it is strictly up to date, and is adapted to modern conditions. The great novelty lies in the fact that it treats modern and up to date situations just as the priest-playwright of four centuries ago treated the moral and spiritual problems of that day and age.

In "Experience" one sees in ten vivid and dramatic scenes, the principal events in the life of an average young man who goes forth into the world in search of fame and fortune. The leading character—called Youth—says farewell to Love in the little country cottage, and with Ambition as his guide, sets forth into the big world. At the gates of the city Youth meets with Experience for the first time. Experience is shown as a wise old gentleman who knows everything there is to know, and he announces that he will accompany Youth upon his journey. He introduces Youth to Pleasure, symbolized as a beautiful woman, and Pleasure takes Youth to the Primrose Path, where he is fascinated by the gaiety and entertaining life which unfolds before him. The glittering and gorgeous outlook does not last long however for when Ambition falls by the wayside, Youth starts upon the downward path at a terrific rate. He succumbs to various temptations and is on the high road to perdition when his salvation is brought about through a song he hears outside of a church. The boy, discouraged, but not beaten, determines to go back to Love and the little country cottage, and with his new friend Experience, he returns to Love, having lost the first fight, but having won the greater victory by conquering the evils in his own heart.

Messrs. Comstock & Guest, producers of "Experience," have given Mr. Hobart's impressive play a superb stage setting, with ten brilliant scenes. The play is enacted by a company of 40 players. "Experience" ran nine months in New York, seven months in Chicago and five months in Boston.

THE PUDDLE.

I cursed the puddle when I found
Unseeing I had walked therein,
Forgetting the uneven ground,
Because my eyes
Were on the skies,
To glean their glory and to win
The sunset's trembling ecstacies.

And then I marked the puddle's face,
When still and quiet grown again,
Was but concerned, as I to trace,
The wonder spread
Above its head,
And mark and mirror and contain,
The gold and purple, rose and red.

We seek our goals, we climb our ways
With hearts inspired by radiant thought,
And hate the luckless wight who stays
The upward stream
Of vision's beam;
Nor guess that we have roughly wrought
A like hiatus in his dream.

Callot continues to show the hip girdles knotted at front, which she used last season and which savor of Egypt, and Lanvin uses embroidery motify while one sees the same note elsewhere in hats, bags, and trimmings in Paris.

SELECT OYSTERS
"Coast Sealed"

Elberta Peaches—Large, Luscious Fruit	$1.20
Basket	
Choice Pears	$1.25
Basket	
Damson Plums	90c
Basket	
Fancy Blue Plums	80c
Basket	
Grapes	50c
Basket	

Other Fruits and Vegetables in Large Variety.

J. DOUROS
FRUIT STORE
276 George St. 'Phone 18

BUY Long-Term Securities NOW.

"Tight Money"
—the Investor's Opportunity

The big problem facing the Canadian Banks to-day is that of providing sufficient money to enable this year's crops to be speedily marketed.

That's why manufacturers are finding it difficult to obtain money to buy raw materials and to make extensions.

That's why store-keepers are finding it difficult to get extended credits to enable them to increase their stocks.

That's the meaning of the expression "money is tight."

That's why interest rates are high now; in other words, that's why bond prices are lower.

You can buy a $100 1934 Victory Bond today for $93.

On the date of maturity—the date printed on the bond—the government will pay it off for $100.

Meantime the government will pay you interest on the full $100.

If you have any surplus funds take advantage of this "money shortage" and make your money work. It's your big opportunity.

VICTORY BONDS are among the best long-term securities available. We recommend those falling due in 1933, 1937 and 1934.

Dominion of Canada 5½% Bonds

Victory Bonds Free from Dominion Income Taxes

Due	Price		Yield
Dec., 1922	98	and interest	6.37%
Nov., 1923	98	and interest	6.14%
Dec., 1927	97	and interest	6.00%
Nov., 1933	96½	and interest	5.88%
Dec., 1937	98	and interest	5.68%

Victory Bonds Subject to the Usual Income Taxes

Nov., 1924	97	and interest	6.27%
Nov., 1934	93	and interest	6.24%

We shall welcome an opportunity to serve you in your investment matters irrespective of the amount of your funds.

Write for copy of our circular giving full information about these investments

DOMINION SECURITIES CORPORATION
LIMITED.
Established 1901

E. R. Wood - - - - President
G. A. Morrow - - Vice-President
J. W. Mitchell - - Vice-President
W. S. Hodgens - - - Secretary
J. A. Fraser - - - - Treasurer
T. H. Andrew - - Ass't Secretary
A. P. White - - Ass't Treasurer

HEAD OFFICE:
26 KING STREET EAST
TORONTO

MONTREAL BRANCH
Canada Life Building
R. W. Sands - - Manager

LONDON, ENG., BRANCH
No. 6 Austin Friars
A. L. Fullerton, Manager

The Young Man's Best Recommendation

A Savings Account is more than a start towards financial independence—it is a mark of character.

One of the strongest recommendations in the world of business that a young man can present, is a Merchants Bank Pass-Book, showing a record of consistent savings.

A Savings Account may be opened with $1.00, which shows how highly we regard the accounts of those who desire to save.

THE MERCHANTS BANK OF CANADA

Head Office: Montreal. Established 1864.

PETERBORO BRANCH, - - C. S. CUMMER, Manager.

Sub-Agency at Fraserville open Mondays and Thursdays.

Evening Examiner

Phones—Editorial 1601, Business Office 1600. Private Branch Exchange to all Departments.

The Examiner is a Member of the Audit Bureau of Circulations.

The Daily Examiner, published every lawful morning by The Peterborough Examiner, Limited. Office—419 George Street.

The Weekly Examiner, published Thursday Morning.

Daily Examiner by mail $4.60 per year

The subscription price of The Daily Examiner is $6.00 per annum; that of The Weekly Examiner, $1.50.

U. S. REPRESENTATIVES

Special U.S. Representatives: W. H. Stockwell, 629 People's Gas Building, Chicago, Ill. New York—Chas. P. Miller, 225 Fifth Ave.

Advertising Rates on Application.

E. M. GLOVER, Managing Director.

"Peterborough Presents Possibilities Unsurpassed."

MONDAY, SEPTEMBER 27, 1920.

THE PREMIER'S TACTICS.

The repeated attempts by Premier Meighen and other Government-spokesmen to link up the farmers, labour men and every other opponent of the Government with Bolshevism, are not only doomed to failure but they are further intensifying the opposition to the present administration. The farmers, especially, indignant at such a silly charge, are more determined than ever to oust the Government, and the Premier's statements have only served to strengthen the feeling among the farmers that it is time for a change at Ottawa. The people of East Elgin are not likely to forget the tactics of Hon. Mr. Meighen, and if he or any speakers on his behalf attempts to group all enemies of the government with the Bolshevik movement the reply as expressed by the verdict of the polls will be a set back that will further injure the prestige of the government, if indeed it has any prestige to be injured. The people have the right to expect something better from the new Premier than inane criticism and silly attempts to counteract the ever-growing opposition to his remaining in office by misrepresenting those who do not agree with his polices or like hs government.

SAFETY FIRST.

A "Safety First" week is to be observed in Canada next month. The multiplicity of accidents which are occurring these days would seem to furnish a very excellent reason for a campaign of this kind. The motor car with the revolution it has caused in street traffic is responsible for the majority of modern accidents and there are so many fatalities that are due either to reckless driving or to carelessness on the part of pedestrians that too much attention cannot be paid to the awakening of the public to a realization of the necessity of a more keen regard for human life. It has been suggested that a few minutes might be devoted in the schools each week to bringing before the children the necessity of paying more attention to the preservation of their own lives and those of others. The objection may be raised that the school curriculum is already overloaded with subjects and this is possibly true, but at the same time it might be feasible to curtail the instruction in some of the unessential subjects in order that time may be given to a consideration of Safety First principles and maxims. A good deal could be accomplished in that way.

WORTHY IDEALS.

The real views of the great mass of returned soldiers are more accurately expressed by such men as C. G. McNeil, the Dominion secretary of the G.W.V.A. than they are by the constant criticism offered by Sergt. Flynn. Mr. McNel has been in attendance at the convention of the Nova Scotia G.W.V.A. in Digby, N.S., and while there he delivered an address that contained some excellent advice for the ex-members of the C.E.F. In the first place he advised them to cease quibbling about details and stride forward for high ideals. "The association," he declared, "has a past of successful achievement, it possesses a great organization, it has men of brain power and it holds the good will of the people. What more is necessary but our own efforts. The great thing before us is to make Canada a better place to live in."

The adoption of such an ideal by the G.W.V.A. would mean a great deal to this country. Working unselfishly to achieve the purpose outlined by Mr. McNeil, and putting aside all the little petty grievances over which Sergeans Flynn grows so indignant, there would be no limit to the usefulness of the War Veterans' Association in improving conditions generally in Canada.

THE BRITISH SITUATION.

While last week it looked as if only a miracle could avert a strike of the British coal miners the prospects now for a settlement of the difficulty are to much brighter as to warrant the conviction that the strike which has been postponed a week will never materialize. The coal miners have sensed the steadily growing bitterness of the opposition of the mass of the British people toward the proposed walk-out and realize that public opinion would be unitedly aainst them in the event of the strike taking place. Other labour bodies, too, have thrown their influence against the contemplated action of the miners, and the latter have shown that they are not insensible of the feeling that exists throughout Great Britaain by postponing the strike and resuming negotiations. The efforts that are now being made on the basis of more pay for more production will, it is to be hoped, prove successful and the calamity that threatened the Motherland will be averted. The outlook, at least, is infinitly better than it was a week ago.

HIS WORST ENEMY.

Waste is perhaps the American farmer's worst enemy. He himself is no wastrel, but, without knowing it, he is an insidious, persistent waster of his farm machinery. Expensive as it has become in thirty years, he has made but little progress in housing it. Where it lay thirty years ago in the open on the semi-prairie of Iowa or Manitoba, or the real prairie of Nebraska or Southern Saskatchewan, it lies to-day unsheltered from the elements of the air, and unfended against the acids of the earth.

To be precise, it is not the same machinery—that long ago fell to pieces, not from old age as the deacon's one-hoss shay, but from youthful neglect. Three or four, as many as six crops of machinery have replaced it. The last machinery crop now rots in the soil. Says the National Bank of New Jersey, "The annual depreciation of farm machinery amounts to over $12,500,000."

At New Brunswick, the National Bank of New Jersey is in the very heart of that state's great farm garden. Manufacturing there encroaches on production, and has made farming more a matter of local service. Yet, with its large areas of neglected, or at least uncultivated land, within 30 miles of New York, a great farming revival along the Raritan and Delaware is not unimaginable. It is possible and even probable.

Despite the state's 70-year railroad facilities, its 200-year old settlements, the bank can find abundant local color for its warning. If so, what must be said of the less developed, less informed farmers of the West, too many of whom hardly know the difference between anarchy and socialism, and between socialism and common sense? Have they been told th $12,500,000 is the smaller part if their yearly loss? Do they know compulsory replacing of implements at the wrong time in the machinery market, crop reductions through broken down and rusted out tools, and the accompanying loss of time, combine to impose on them the most definite and permanent and unnecessary form of taxation they coud devise?

Do they know, in the way they should, the $200,00,000 necessary to house their machinery would be the best bond investment they could make? They would be debtors on the bond, but the cream of the investment yield would be their own, instead of the skim milk they get in short fodder and runty corn, and half cultivated growing lands.

Have their journals told them that investment, plus a brief period of daily care, would yield them a return equal to the invention of a successful weed-bug-rat exterminator? —Wall Street Jouranl.

SOME EXHIBITION PRIZEWINNERS

Pyle.

Cock, 1 G. Buller. Hen, 1 G. Buller. Cockerel, 1 G. Buller.

Any Other Variety—Cock, 1 and 3 H. Lush; 2 G. Buller. Hen, 1 and 2 G. Buller; 3 H. Lush. Cockerel, 1 W. W. Lord; 2 H. Lush. Pullet, 1 and 2 H Lush; 3 W. W. Lord.

Seabright.

Gold or Silver—Cock, 1 H. Lush; 2 W. Brown. Hen, 1 and 2 H. Lush. Pullet, 1 H. Lush.

Rose Comb—Cock, 1 S. E. Moncrieff. Hen, 1 and 2 S. E. Moncrieff. Cockerel, 1 and 2 S. E. Moncrieff. Pullet, 1, 2 and 3 S. E. Moncrief.

Cochins.

Buff—Cock, 1 H. Lush.

White—Cock, 1 H. Lush; 2 W. Brown. Hen, 1 H. Lush; 2 W. Brown. Cockerel, 1 H. Lush. Pullet, 1 and 2 Percy Read.

Black—Cock, 1 P. Read; 2 W. J. Outram; 3 P. J. Lavery. Hen, 1 and 3 W. Brown; 2 P. Read. Cockerel, 1 P. Read; 2 W. J. Outram. Pullet, 1 and 2 P Read; 3 W. J. Outram.

Japanese.

Any Colour—Hen, 1 W. W. Lord.

Any Other Variety.

Clean Legs—Cock, 1 W. Brown. Hen, 1 W. Brown. Cockerel, 1 W. Brown. Pullet, 1 W. Brown.

Feathered Legs—Cock, 1 W.Brown; 2 H. Lush; 3 Mrs. Downer. Hen, 1 W. Brown; 2 H. Lush; 3 Mrs.Downer.

Ducks.

Rouen—Drake, old—1 W. Roberts & Son; 2 W. Brown. Duck, old, 1 W. Brown; 2 W. Roberts & Sons. Drake, young, 1 W Roberts & Sons. Duck, young, 1 W. Roberts & Sons; 2 and 3 W. Brown.

Indian Runner—Drake, old, 1 and 2 W. W. Lord. Duck, old, 1 and 2 W. W. Lord. Drake, young, 1 and 2 W. W. Lord. Duck, young, 1 and 2 W. W. Lord.

Toulouse—Male, old, 1 D. H. Smith; 2 C. Laing. Female, old, 1 D. H. Smith; 2 and 3 C. Laing.

Any Other Variety—Male, old, 1 J. Grierson. Female, old, 1 J. Grierson. Male, young, 1 J. Grierson. Female, young, 1 J. Grierson.

Lightens Work and Heightens Pleasure

It costs no more to get a really good Working or Outing Shirt—one that fits right, feels good, and wears splendidly. All you have to do is ask for, and see that you get, a "Deacon" Shirt. Sold at all good stores.

DEACON SHIRT COMPANY
BELLEVILLE - CANADA

You Save 25 to 50% on Bedsteads Bed Springs, Mattresses and All Bedding

BY BUYING NOW AT

M. FINE'S 427 GEORGE ST.
4 DOORS NORTH OF EXAMINER

One Whole Flat Devoted to These Goods Which We Specialize

Turkeys.

Bronze—Male, old, 1 W. Brown. Female, old, 1 W. Brown. Male, young, 1 W. Brown. Female, young, 1 W. Brown.

Any Other Variety—Male, old, 1 and 2 W. Brown. Female, old, 1 and 2 W. Brown. Male, young, 1 and 2 W. Brown. Female, young, 1 and 2 W. Brown.

Pigeons.

Fantails—1 W. J. Outram. Homers, 1 W. J. Outram.

Hares.

Belgian—Male, young, 1 I. Boddison. Female, young, 1 I. Boddison.

Siberian—Male, old, 1 I. Boddison. Female, old, 1 I. Boddison. Male, young, 1 I. Boddison. Female, young, 1 I. Boddison.

Angora—Female, old, 1 J. A. Holden. Male, young, 1 J. A. Holden. Female, young, 1 J. A. Holden.

Breeding Pens, Fowl.

Any variety Americans—1 T. Kelly.

Any Variety Mediterranean—1 J. Smyth; 2 H. Lucas; 3 H. M. Young.

Eggs.

One Dozen Specials—1 and 2 Mrs. Robt. Waterman.

One Dozen Extras—1 and 2 M. J. Johnston.

Special Prizes.

Shield, presented by the Peterborough Poultry Association for largest exhibit, any one variety — Won by Harry Lush.

Best Barred Plymouth Rock—A. O. Kidd.

White Wyandottes, most points—H. Lush and A. Breault, tie.

Asiatic Class — Best Male—H. Lush.

Any One Variety—H. Lush.

Mediterranean Class.

Best Male—R. D. Robinson.

S. C. White Leghorns, most points—A. O. Kidd.

S. C. Black Minorcas, most points—Ed. Kerr.

Any Other Variety, most points—W. J. Forster.

English Class.

Best Male—Percy Hartley.

Orpingtons, most points—W. J. Nesbitt.

Any Other Variety—P. Hartley.

Polish Class—Best Male—H. Lush.

Hamburgs—Best Male—H. Lush.

Any One Variety, most points—H. Lush.

Continental—Best Male—H. Lucas.

Games—Best Male—Geo. Buller.

Bantams—Best Male—H. Lush.

Ducks — Best Collection—W. W. Lord.

Turkeys — Best Collection — W. Brown.

Pigeons — Best Collection—W. J. Outram.

Hares—Best Collection—I. Boddison.

DAIRY PRODUCTS.

Dairy Butter.

Crock of Butter, not less than 30 pounds—1 M. H. Johnston; 2 G. H. Simpson.

For the best Tinnet or Crock of Butter, not less than 15 pounds—1 J. A. Carl; 2 Mrs. R. Waterman; 3 Mrs. W. B. Anderson.

For best Ten Pounds of Butter, in prints—1 Mrs. Anderson; 2 R. G. Leggatt; 3 G. H. Simpson.

Bank of Nova Scotia Special.

Best Crock of Butter, not less than 30 pounds. $5.00 cash, presented by J. W. Fraser, manager, Bank of Nova Scotia—J. A. Carl.

Cheese.

Factory Cheese (for shipping), not less than 50 pounds, August make, second half—1 A. R. Mallory, Lakefield; 2 C. H. Foster, Warsaw.

Miscellaneous.

10 pounds Honey, in comb—1 Mrs. W. B. Anderson.

10 pounds Clover Honey, extracted—1 Mrs. W. B. Anderson.

10 pounds Clover Honey, granulated—1 Mrs. Anderson.

10 pounds Buckwheat Honey—1 Mrs. Anderson.

Beeswax—1 Mrs. Anderson.

Maple Syrup—1 Mrs. F. Cann; 2 G. H. Simpson; 3 R. J. Tully.

Two Loaves, bakers' bread—1 G. H. Simpson.

Pickles, Collection—1 J. A. Carl.

Preserved Fruit, collection—1 J. A. Carl.

Jellies, collection—1 J. A. Carl.

Bread Prizes.

Campbell Flour Special—1 J. A. Carl; 2 G. H. Simpson; 3 T. Lapointe.

Reindeer Flour Special—1 G. H. Simpson; 2 W. Hutton, 466 Cambridge Street; 3 Mrs. R. Waterman.

Quaker Oats Special—1 T. Lapointe; 2 J. A. Carl; 3 Mrs. W. Brock, 640 George Street.

SWINE

Berkshires.

Boar, one year and over—1, D. H. Smith, Ida.

Sow, one year and over—1, D. H. Smith.

Yorkshires.

Boar, 1 year or over—1, Bowles Bros.

Boar, 6 months and under 12 mos.—1, A. B. Mann.

Boar, under 6 months—1, Bowles Bros.

Sow, 6 months and under 12 mos.—1 and 2, A. B. Mann.

Sow, under 6 months—1, 2 and 3, Bowles Bros.

Junior herd, boar and 2 sows of 1920—1, Bowles Bros., 2, A. B. Mann.

Chester Whites.

William Roberts and Sons swept this class with eight first prizes, seven seconds and three thirds.

George W. Hatton took one third.

The Canadian Packing Company's special for the best two bacon hogs was won by Bowles Bros., with Allan B. Mann getting the second money.

STANFIELD'S Unshrinkable UNDERWEAR

"Stands Strenuous Wear"

It wears longer

WHAT "sterling" means to silverware, STANFIELD'S means to *Underwear*.

It is the hallmark of quality, "Stanfield's" on a garment is an assurance of perfect-fitting *Unshrinkable* Underwear of irreproachable quality and expert workmanship.

Made in Combinations and Two-Piece Suits, in full length, knee and elbow length, and sleeveless, for Men and Women.

Stanfield's Limited, TRURO, N.S.

Stanfield's Adjustable Combinations and Sleepers for growing Children (Patented). Write for book. 34

"ADORABLE SAVAGE" AT GRAND TO-NIGHT

EDITH ROBERTS WILL BE SEEN IN A NEW SETTING.

Edith Roberts, Universal's piquant star, who will be seen here at the Grand Theatre to-day and to-morrow, in "The Adorable Savage," a distinctly different romance, the setting of which is in the South Sea Islands, is a great help to her director, Norman Dawn. According to her mentor, the little star is forever thinking of some little scheme or detail to make the picture in which she is playing just a little bit better. And never are these suggestions in the least selfish or calculated to bring her more forward on the screen.

One of the instances cited by Mr. Dawn shortly after the filming of "The Adorable Savage," was complete, was the case where Miss Roberts induced Lillian Phillips, the celebrated Hawaiian beauty, to appear in the film in the role of the ceremonial dancer—the first time she had ever appeared before the animated camera. Mr. Dawn was having considerable trouble selecting the proper person for this character, which was a difficult one, requiring a native South Sea Islander who could not only appear cultured, but one who would require no "double" in performing the weird dances of the tropic isles.

Miss Roberts and Miss Phillips have been friends for several years, and it was through the star's efforts that the Hawaiian girl consented to appear in the picture. Miss Phillips is a grandniece of the late King Kamahameha. She is a native Hawaiian, her family adopting the American name when the United States came into possession of the island. Her first appearance before the camera is said to be highly successful, while her performance of the "Meke" and other South Sea Island dances is one of the unique features of the production.

MILLBANK

TOOTS AND CASPER — Casper Gives an Invitation to His Club — By J. E. MURPHY

WRIGLEY'S

We eat too fast—
We eat too much.
Eat less—chew it more.

WRIGLEY'S
after every meal
aids digestion, cleanses
the mouth and teeth,
sweetens the breath.

COSTS LITTLE — BENEFITS MUCH

WRIGLEY'S DOUBLEMINT CHEWING GUM — PEPPERMINT
WRIGLEY'S SPEARMINT — PEPPERMINT LEAF FLAVOR
WRIGLEY'S JUICY FRUIT CHEWING GUM — THE FLAVOR LASTS
A122

Sealed Tight —Kept Right
The Flavour LASTS!

THE HARP OF ERIN.

Dear harp, thy soft melodious strains
Once floated o'er Judean plains,
In far-off former days.
When Royal Bard's inspired control,
Awkened by enraptured soul
To sweet prophetic lays.

In tranquil times, and peaceful zones
Alone, were heard those liquid tones,
In silvery tide to swell
Aye Peace, blest heaven born Nymph has been
Ever entwined thy cords, between
And loved Her offspring well.

Not thine, to sing of stormy strife
Of fire and sword and rapine rife,
In Martial Minstrelsy,
But like thy golden mate's above
Thou art attuned to themes of love,
Honor and Chivalry.

Emblem of Erin's beauteous Isle,
Whose fair face wears a sunny smile,
Though tears bedim Her eyes;
Ah, well may pitying angels mourn
Her hapless plight, by discord torn,
And bitter enmity.

Bright on out banner's silken fold
The harp emblazoned, we behold
Free waving to the skies,
Symbol of peace, which hatred's sway
And blazing homes, and bloody fray
And lawless crime, belies.

Oh, would the blessed time had come,
When thy loved voice, no longer dumb,
And mute, with secret pain,
Shall sing of dark dissention done
And Peace Her righteous reign begun
A glad and glorious strain.

—Mrs. A. F. Calder.
Peterborough, Ont.

ECZEMA You are not experimenting when you use Dr. Chase's Ointment for Eczema and Skin Irritations. It relieves at once and gradually heals the skin. Sample box Dr. Chase's Ointment free if you mention this paper and send 2c. stamp for postage. 60c. a box; all dealers or Edmanson, Bates & Co., Limited, Toronto.

USE MORE CIGARETTES

PARIS, September 25. — Although the war decreased the French population 2,000,000 and French women have not taken to smoking any more than the women of other nations, according to officials, there has been an unprecedented increase in the use of tobacco since the armistice. Returned soldiers suffering from nerbousness are blamed for the increase.

Despite even the presence of American cigarettes on the French market it is impossible to satisfy the smokers' demands and fifty new machines are to be installed in the State's cigarette factories with a view to rolling at least 800 million more cigarettes every year.

FOR SALE
LOTS
On the
LATE SENATOR COX HOMESTEAD
BEAUTIFULLY SITUATED
Apply
437 GEORGE STREET

Have You

considered that, owing to increased values of practically everything within the last few years, you may not be protecting yourself by carrying enough

Fire Insurance

The amount you now hold may not be sufficient to cover one-half your loss at

PRESENT PRICES

We represent the leading companies, and will give careful attention to your requirements and instructions.

DAVIS-THOMPSON COMPANY, LTD.
Insurance and General Agency
433 GEORGE STREET, PETERBOROUGH, ONT. 'Phone 40

THE HOME CIRCLE COLUMN

LIFE.

(By Edgar A. Guest.)

Life is a jest;
Take the delight of it.
Laughter is best;
Sing through the night of it.
Swiftly the tear
And the hurt and the ache of it
Find us down here;
Life must be what we make of it.

Life is a song;
Let us dance to the thrill of it.
Grief's hours are long,
And cold as the chill of it.
Joy is man's need;
Let us smile for the sake of it.
This is our creed;
Life must be what we make of it.

Life is a soul;
The virtue and vice of it.
Strife for a goal,
And man's strength is the price of it.
Your life and mine,
The bare bread and the cake of it.
End in this line:
Life must be what we make of it.

Marriage is a partnership. Everyone will agree to that statement. It should be founded on exactly the same basis as business partnerships. Now why do so many marriages fail? For the same reason that business partnerships fail—because one party or the other, sometimes both, fail to fulfill their contract. Then if the majority of people know that marriage is a partnership, why do so many of them go into it so totally ignorant of the terms of the contract and their own part in fulfilling those terms. Why must we have all this silly sham about marriage? Because parents are lacking in gray matter.

Why doesn't "Mamma" tell Mary that John won't continue to be so good natured and altogether lovable; why doesn't Mamma tell her that she'll have to be very patient and tactful with him at times, that John won't always let her advise him as to the color of his necktie, and that there will be days when she'll be just plain sick and tired of looking at that hump on John's nose, or hearing him crunch toast?

And why doesn't John's mother tell him that Mary doesn't always have a disposition or a complexion like peaches and cream. Why doesn't she tell him to tread lightly when he comes home some nights after Mary has been working all day baking in an oven that wouldn't get hot washing wood work that was bound to streak, and making a shirt that wouldn't hang straight?

But no—they let them go into it blindly believing each other to be the only angels in captivity. Sometimes they get their bearing and come out of it alright but sometimes the don't. If the present rate keep we'll soon be able to say more often they don't. If you have any rational moments young people during that period of blissful insanity of being in love try and keep the thought in mind that you must do your share in this partnership and that this person whom you have chosen is only a human being after all and subject to all the vagaries of the human disposition.

It is probably the irony of fate that so many people who have no brains are obsessed with the idea that they are brimming over with them and on the other hand, many who have their full share and over firmly believe themselves to be block heads. Those in the latter class are the more to be pitied for the nerve of the first class will get them somewhere, while the timid ones will never have the courage to test their own powers. For that reason, never be afraid of a job because it seems too big for you. It is only in filling a job that is bigger than your last one that you can grow. Too many people make the mistake of growing down to their jobs rather than up to them.

We should all have respect for our fellow men. This applies particularly to members of the same household. In some homes such a thing as individual privacy is unknown, yet it is a necessity if you wish to avoid friction. You wouldn't think of passing your mother or brother on the street and rudely pushing against them, yet sometimes when they are trying to rest or think you will force yourself rudely upon their notice and make them wish you were a thousand miles hence. The next time you are in a quiet mood and some boisterous person keeps buzzing around you, take notice and see yourself as others see you occasionally.

Take the trouble to get well acquainted with your children, and to interest yourself in their pastime, etc. By this means they will learn to confide in you, and are not easily led away by outside influence.

REDUCTION TO APPLY TO CANADA

AVERAGE DROP OF $142 ON EVERY VEHICLE

DETROIT, Mich., Sept. 22.—The Ford Motor Company yesterday announced a reduction in the price of its cars "to the pre-war level." In making the announcement Henry Ford stated that "the war is over and it is time war prices were over." The cut is about 14 per cent. on trucks and 31 per cent. on cars.

"There is no sense or wisdom in trying to maintain an artificial standard of values," said Henry Ford in a statement issued.

"For the best interests of all, it is time that a real practical effort was made to bring the business of the country and the life of the country down to normal.

"Inflated prices always retard progress. We had to stand it during the war, although it was not right, so the Ford Motor Company will make the prices of its products the same as they were before the war, and this in face of the fact that we have unfilled orders for immediate delivery of 146,065 cars and tractors.

"We must take a temporary loss because of the stock of material on hand bought at inflated prices, and until we use that stock up we will ave to submit to a loss, but we take it willingly in order to bring about a going state of business throughout the country.

Scores Greed of Profiteers.

"Our country is rich beyond measure in natural resources, rich in all the mateial things that go to make a nation great, and yet its progress is being held practically at a standstill because of the greed of the profiteers.

"Now is the time to call a halt on war methods, war prices, war profiteering and war greed.

"There will be no change in wages."

Cut Extends to Canada.

WINDSOR, Sept. 21.—(Special).—According to Wallace H. Campbell, secretary-treasurer of the Ford Motor Company of Canada, Canadian prices of Ford cars will be cut to correspond with the decreased quotations in the United States.

WILLING, BUT—

Debtor: "I want to pay that little bill of yours."

Creditor: "Thank, you, sir; thank you."

Debtor: "But I can't."

Give the Children Grape-Nuts

That sturdy wheat and barley food that builds and strengthens

Needs No Sugar

One dish a day will make for health

WIRE BRIEFS

(Canadian Press).

BELFAST, Sept. 27.—Deadly reprisals take place here for the attacks on the police. Three civilians near the scene of the outrages killed by masked men.

Sinn Feiners Meet in Toronto.

(Canadian Press).

TORONTO, Sept. 27.—Sinn Fein adherents assemble in Toronto. A bitter resolution was passed denouncing Toronto Orangemen for their banning meeting. The Quebec branch declares a boycott against Toronto.

Allege Mission Students Led Rioters.

(Canadian Press).

GENSAN, Korea, Sept. 27.—Twenty five persons have been killed in a disturbance here. It is claimed that students of the Canadian Presbyterian Mission led the rioters.

Automobile Accident Casualties.

(Canadian Press).

TORONTO, Sept. 27.—Two killed and nine injured in auto accidents over the week-end.

Orders to Move.

(Canadian Press).

BERNE, Sept. 27.—The Swiss Government to ask Lenine Emissary to get out of the country.

THINKS SEXES ARE BEING EQUALIZED

Chicagoan Says Men Becoming Effeminate and Women Masculine.

CHICAGO.—The two sexes are coming to a point of equalization, in the opinion of Dr. E. N. Schoolman, psychic analytic expert, xepressed in an interview with the United Press.

Men are becoming more effiminate and women more masculine, Schoolman said. However, he doubted if there was danger of either sex going to the extreme in adopting the other's mannerisms.

"I do not believe woman will ever supplant man," he said. "I think the situation will be readjusted some way."

Schoolman pointed to the increasing number of men who are taking positions as servants and doing housework as evidence of the tendency of men toward effiminateness.

"I don't mean to infer that all men who do housework are effiminate," he said. "There are men who are doing it because of economic reasons. But there are particular cases where men are doing house work to satisfy their craving for things effiminate.

"Modern conditions make it unnecessary for men to be aggressive, and aggressiveness is the essence of masculinity. The ease with which the necessities of life may be obtained without using muscle, in open competition with other men, also causes a trend among men to become effiminate."

On the other hand, Schoolman said, women are balancing the situation by a tendency to become masculine.

"When you put a woman in the position of a man, she must assume the characteristics of a man," Schoolman said. "She cannot remain passive, but must assume an aggressive attitude."

CANADIAN SHOES FOR CANADIAN PEOPLE

22,000 Canadian Men and Women ask you to buy "Made-in-Canada" Shoes

22,000 CANADIANS are engaged exclusively in the manufacture of Boots and Shoes.

The industry provides them with over $20,000,000 a year to spend within the Dominion.

They buy food and clothing; pay rent and taxes—they help swell the total of Canadian trade.

ALLIED with these 22,000 men and women are many thousands of other workers who contribute to the making of Boots and Shoes. These include textile operatives; wire, nail and metal workers; machine manufacturers; box and carton makers; coal miners and dealers; railway men and shippers; printers; packers and battalions of clerks.

All these, and more, participate in the 50 million dollars which is the yearly value of the Canadian-Made Shoes.

EVERY pair of Canadian-made Shoes you buy actually puts money in the pay envelope of this vast army of men and women.

Every pair of imported Shoes you buy reduces Canada's capital stock and puts money in the pockets of foreigners who contribute nothing to our national growth.

CANADIAN-made Shoes, grade for grade, are the equal of the best in the world.

The most scientific processes of manufacture are employed.

Canadian workmen are as conscientious and skilled as those of any other country.

SITUATED as we are between the Old World and the New, every authoritative idea of shape and style and fashion is immediately seized and developed.

The price of Canadian-made Shoes is based entirely on actual production costs. It represents 100% of value.

Canada produces footwear of every desirable type, and of standard quality in all grades. When you buy Made in Canada Footwear you are assured, at fair prices always, of the utmost that modern skill can produce in Comfort, Service and Style.

SHOE MANUFACTURERS ASSOCIATION OF CANADA

WINNER OF SIX WAR MEDALS PRAISES TANLAC

Lieut. Wm. Draper Won Commission By Bravery on the Field, But Was Knocked Out By Rheumatism—Says Tanlac Completely Restored Him.

Lieutenant William Draper, of Glen Falls, N.B., popular officer in the Canadian army, is still another returned war veteran who comes forward with his unqualified endorsement of Tanlac. Lieut. Draper served throughout the entire war, two years and a half of the time being spent in France with the Second Divisional Ammunition Column.

He was a Sergeant-Major when the war broke out and won his commission for conspicuous service on the field. Lieut. Draper is also a veteran of the South African war, in which he fought with the Canadian and the British forces. He is a possessor of six medals, his last one one a "Meritorious Service Medal," being awarded for gallant service in the late world war. In an interview recently, Lieut. Draper told his experience with Tanlac.

"For about three years I was troubled with rheumatism in my arms and back. My muscles were sore and stiff; my back was weak and lame, and hurt day and night. I could not lie in any comfortable position, and was almost helpless when I lay down in bed, being hardly able to move.

"I got so I could not move about or walk without effort. My appetite left me when I sat down to the table, two or three bites being all I could eat. I couldn't sleep much for I was often in such pain that I lay awake for hours.

"I took five bottles of Tanlac and since then I have not felt a sign of rheumatism. I can use my arms as well as I ever could and my back never troubles me at all, and is as strong as it ever was. I have a fine appetite and everything that I eat digests properly. I sleep like a child every night now and I am a well man enjoying the very best of good health."

Tanlac is sold in Peterborough by W. B. Warne Drug Co., Ltd., in Havelock by A. C. Denike, in Lakefield by Tanner Drug Co., Ltd., in Fowler's Corners by W. A. Hunter, in Gelert by A. J. Scott, in Westwood by G. Pringle & Son. (Advt.)

LOST BATTLES ADDS TO PRICE OF MILK

WASHINGTON, Sept. 25.— Replacing lost milk bottles adds to the price of milk paid by city consumers, an investigation by the Department of Agriculture has disclosed, although no attempt was made to fix the amount added to consumers' bills for this reason. In at least 27 cities junk dealers were found to carry on a regular traffic in milk bottles.

The report says milk dealers "are compelled to purchase 1.3 bottles every month for each bottles they have filled daily during that period," and continues:

"The loss among small dealers is less than that sustained by the large enterprises. The small dealers hape greater breakage than the large distributers, but they are better able to check up on the return of their bottles and therefore do not lose so many in that manner.

Breaking bottles, losing or using them for other purposes, selling to junk dealers, or giving the bottles belonging to one dealer to another adds materially to the consumer's bill and is an economic error which each and every consumer can helo to reduce by returning every bottle in good condition.

PARK STREET BAPTIST SUNDAY SCHOOL RALLY

A GREAT SUCCESS—A LARGE ATTENDANCE—EXCELLENT PROGRAMME.

The Sunday School Rally at the Park Street Baptist Church, held yesterday, was a great success.

The large attendance was a happy augury for the future, and great things are expected in the Sunday School.

An excellent programme was provided, and was greatly enjoyed by all present.

The programme was as follows:
Opening hymn.
Prayer—Mr. Sullen.
Reading—John 1, 35-46—Mr. Mabee.
Selection—De Laval Orchestra.
Solo—Miss Wade.
Selection—De Laval Orchestra.
Address—Mr. Sisson.
Duet—Miss Follis and Mrs. Russell.
Short talk—Mr. Morrow.

REV. FRANK VIPOND WILL BE APPOINTED

TO SUCCEED DR. WALTER ARCHBOLD IN LAKEFIELD PARISH.

Last evening, at the close of the service at St. John's Church, Lakefield, the church wardens asked the Rev. Frank Vipond, of Toronto, who has been conducting the services during Rev. Dr. Archbold's illness, to continue the services in view of Dr. Archbold's resignation, and to-day they are asking the Bishop of Toronto to appoint him rector of the Lakefield parish as successor to Rev. Dr. Archbold.

FIREMEN FIGHT DUEL WITH STREAMS OF WATER.

Prevailed Upon to Use Hose Instead of Deadly Weapons.

SHANGHAI, Sept. 27.—Two members of the French Volunteer Fire Brigade here fought a duel with fire hose recently. The brigade is composed largely of business men. Henri Numa and Georges Clergue quarreled and a challenge was given and accepted.

The principals had expressed their intention to meet on the field of honour with deadly weapons when they were prevailed by officers of the brigade to use fire streams under high pressure, at a range of twenty feet.

The combat, which took place in the courtyard of the fire station, lasted about fifteen minutes, when Numa, after being slowly forced backward by the watery torrent, lost his helmet and went down as the big nozzle escaped from his grasp.

Police Finish Bandits.

(Canadian Press).

REGINA, Sept. 27.—The last two bandits have been killed by the posse.

DODD'S KIDNEY PILLS
FOR ALL KIDNEY DISEASES
RHEUMATISM BRIGHT'S DISEASE BACKACHE DIABETES
1087 THE PROPRIETORS

Simplex For Mine all the Time

SIMPLEX
SHOE POLISH
Brightest and Best

A Three Day Sale of High Quality BLACK and COLOURED DRESS SILKS

That Every Woman Should Attend, as Every Quality Represents a Big Saving on Present Prices

The Silks offered in this Sale are the newest of the New in color, weave & pattern. They represent the highest standard of quality—they are fresh from the manufacturers in long lengths of gleaming loveliness and the qualities are the good qualities that are in daily demand. Prices as you will note are cut to a degree seemingly impossible for goods of such high quality and eminent desirability. This is the largest, best prepared and most important of all our Silk Sales—and the prices are so low that you'll be glad to buy the bargains. These Silks will be on Sale Tuesday, Wednesday & Thursday only

Soft Heavy Pure Silk Crepe de Chines $1.95
Reg. $2.75 Quality

36 to 40 inch Colored Crepe De Chines. Pure Silk qualities and guaranteed fast colors and perfect washing. Rich heavy weight, closely woven Crepe De Chines. Will not cut, slip or pull; black, pink, pale green, peach, pearl grey and rose. Our regular $2.75 quality. Three day Silk Sale, yard $1.95

Colored Pailette Silk, Exceptional Value at $2.98 yard

For afternoon Dresses Paillette Silk is one of the most popular weaves this season. This line has a rich satiny finish, is soft and durable and is shown in the following shades: Navy, mauve, Belgium blue, amethyst, taupe, nigger brown, turquoise blue, peach and black. 36 inches in width. Regular $3.50. Three Days' Sale yard $2.98

$2.00 Habutai Silks $1.47 yd.

Colored Habutai Silks, 36 ins. wide in colors of navy, blue, rose, pink, Copenhagen, ivory and black. Regularly sold at $2.00. Three Day Silk Sale yd. $1.47

An Extraordinary Bargain in Imported Georgette Crepes $2.00 yard
36 to 40 ins. wide, Reg. $3 and $3.25

Uncrushable Georgette Crepes—eight hundred yards in the lot, ranging in widths from 36 to 40 inches. This is a richly finished pure silk quality. Strong, serviceable and elbow proof. We have it in all the leading shades, such as Navy, Nut Brown, Nigger Brown, Taupe, Steel, Battleship and Pearl Grey, Peach, Pale Green, Pink, Alice, Copenhagen and Pale Blue, Yellow, Mauve, Wien, Green, Black and Ivory. The regular everyday selling prices, $3 and $3.25. An unparalleled special for our Three Day Silk Sale, Yard $2.00

High-Grade Colored Dress Silks. Reg. $2.50 & $3 Valaes $1.98 yd.

A long looked for Silk Clearance. The balances of pieces of this season's most desirable silks in such weaves as—
MESSALINES, HONANS,
POPLINS AND HIRASHIKES
In a large choice of popular new colors—all 36 inches wide and reliable wearing qualities. Regular values up to $3.00. A leading sale Special, yard $1.98

Extra Special Value. 85c Japan Taffeta Silk 57c yard

Three hundred and fifty yards of 27 inch Japan Taffeta Silk—a splendid quality for waists, linings and underwear—all pure silk and we have fifteen different shades to choose from, including black and ivory. Regular 85c. Three day Silk Sale, yard 57c

Our Dressmaking Department

Is ready to make gowns to individual measure and style from these fabrics at very moderate prices. Perfect fit, skilful workmanship and entire satisfaction quaranteed.

Beautiful Lyons Dyed Habutai Silks

Famed for their hard wear and wonderful washing qualities—all perfect, pure silk fabrics, full 36 inches; ideal for blouses and dresses and particularly suitable for fine underwear. Black and ivory Regular $1.50. Three day Silk Sale yard $1.19

40 inch Crepe de Chines $2.47

A positive three fifty quality in black, navy, Copen., and purple. Just a limited stock of this wonderful value. Its all pure silk and in exceptionally good quality, 40 ins. wide. While it lasts per yd. $2.47

It Is a Matter of Economy to Purchase Black Silks Now

Because they will not be so low for many months and these qualities are positively the best procurable for the money, and away below to-day's market quotations.

Extra Special for the First Day of the Sale

Black Swiss Chiffon Taffeta Silk Regular $3.50 for $2.39

One hundred yards only, 36 inch Swiss Chiffon Taffeta. A real Chiffon Finished Swiss Taffeta Silk. This season's Fashionable Dress Silk—pure silk quality and a Taffeta that will give entire satisfaction. An execptional value at the regular price $3.50 a yard. A matchless bargain while the lot lasts, at per yard $2.39

Beautiful Jet Black Pailette Silks. Reg. $4.00, on Sale at $2.95 yard

Rich, soft, heavy, pure Pailette Silks, with a beautiful dull finish—proven hard wearing. This is an imported Swiss quality and is one of the most popular black dress silks; full 36 inches wide. Regular $4.00. Three day Silk Sale yard $2.95

Another Special. $5 Rich Black Duchess Satin for $3.89 yard

Beautiful and desirable Black Duchess Satin—rich soft Satin finish—pure silk unfilled quality. Full 36 inches wide, and one of the best sale values we have offered in many a day. Regular $5.00. Three Day Silk Sale yard $3.89

Beautiful Quality of High-Grade French Charmeuse Satin $4.75 yd.
Suitable for Handsome Evening Gowns and Dresses

Another extraordinary value, 40 inch charmeuse Satin—an exclusive high grade quality for evening gowns and other silk dresses, in a full range of all the new shades. This is a delightfully soft quality—bright and lustrous and thoroughly reliable and sold regularly for $6. Three Day Silk Sale, yard $4.75

$1.75 Natural Shantung Silk $1.09

Imported Natural Shantung Silk, unfilled silk qualities, which will give exceptional wear, 3 inches wide. Regular $1.75. Three Day Silk Sale — yard $1.09

$1.15 Habutai Silks 89c yard

Japanese Habutai Silk noted for its soft finish and good wearing qualities, in a wide range of prices. Regular $1.15. Three Day Silk Sale yard 89c

RICHARD HALL & SON LIMITED

BEECHNUTS ARE VERY PLENTIFUL

SOME SAY THIS IS A SIGN OF A HARD WINTER.

There is a great plenitude of beech nuts, butter and hickory nuts in the woods this year, it is said, and most of the butternut trees in the country, which are becoming fewer each year, have been stripped. The beech nuts are ripening now and next Sunday will likely see scores of people walking or driving out to the woods near the city. An abundant crop of nuts, weather prophets say, predict a hard winter, but so many times has this proved a fallacy that the citizens of Peterborough refuse to be guided by such dire predictions now.

The woods are assuming the autumn cloaks of red, yellow and brown, but their full glory will not be reached for another week. The leaves are beginning to fall and on Friday and Saturday a few miniature bon-fires were blazing brightly in various parts of the city. Many a youngster's heart was gladdened and squeals of joy could be heard from the kiddies huddled about the fires as the tongues of fire leaped up whenever more fuel was added. The chestnuts are getting ripe and the small boy is now in a veritable paradise and will be for the next couple of weeks. "I can't keep the boys off my lawn," complained one lady to the Examiner last week. "They pester the life out of me trying to get chestnuts."

Lantic Sugar

quickly brings out the full flavour

fine!

"Take It From Me"
A CAR OF
PEACHES
AND
GRAPES
To Arrive To-morrow With Prices Down in the Cellar.
J. SIMONS
230 CHARLOTTE STREET.
'Phone 1012.

PARIS WAGES WAR AGAINST THE RAT

PROFESSOR BORDAS REPORTS EIGHT MILLION RODENTS IN FRENCH CAPITAL

PARIS, Sept. 25. — War to a finish has been declarad against the rat by the Hygiene Commission of Paris. The Commission was aghast to learn from a report read to it by Professor Bordas, that there were 8,000,000 rats in the city.

The extermination of the rats is to be acomplished by all the weapons known in rat warfare, and the campaign will be both offensive and defensive. The offensive weapons are the following:

Use of bacterial products or deadly microbes likely to cause epidemics among the rats, poisons, asphyxiating gases in the sewers for several hours at a time repeated at intervals, and traps.

In this connection Profesor Bordas warns rat trappers not to smoke before setting their traps as the rat holds tobacco in abhorrence. A premium of two sous is to be paid for each rat killed by hunters.

The defensive campaign will be conducted by rat proofing houses and by setting the garbage cans on the sidewalks only a few minutes previous to the arrival of the garbage automobiles so that the rats cannot feed on their contents over night.

Many pessimistic voices were heard in the Hygiene Commission as to the chances of success in ridding Paris of the rat nuisance, especially after Professor Bordas had explained that the Paris rat could boast of a family tree dating back to the early centuries of the Christian era, having emigrated to France from the Near East with the early Cursaders.

"Such aristocrats are bound to put up a stiff fight for their privileges," said a humorous member of the Commission.

CAN WEAR SPLENDOR OF FARMER ESTATE

Austrian Officers Say Uniforms Only Decent Clothes

VIENNA, Sept. 25.—A former officer of the Austrian army was walking through a poor quarter of the city in full uniform when a workmen's councillor ordered him to remove his clanking spurs An altercation ensued leading to a suit by the officer for defamation. The court gave him damages to the amount of 1,000 crowns and told him he could wear the splendor of his former estate when and where he would. The workmen's councillor pleaded that he and his neighbors objected to such a reminder of the old time authority of the military class.

Since the ratification of the treaty officers in the full uniform of the old army with breastloads of medals and decorations have become very much in evidence on the promenades. Many of them say their uniforms are the only decent clothes they have.

MAY JOIN ALLIANCE.

(United Press.)

PARIS, Sept. 27. — Holland may join the Franco-Belgian military alliance.

PRICES REASONABLE
Auto Repairing
EXPERT WORK ON
Radiators, Fenders, Bodies, Gas Tanks and Mufflers
Acetylene Welding and Soldering
T. McQUARRIE
186 CHARLOTTE ST,
(Rear Service Garage)
124-30-2645

"ON THE HIRING LINE"

WHAT SOME LEADING PAPERS SAY.

"'On the Hiring Line' possesses the great advantage of an entirely new twist in a familiar subject. It begins with a lively start that doesn't finish until the home stretch."—New York Evening Telegram.

"The piece is witty and ingenious, it possesses the farcical twist that properly belongs to satirical comedy. It is packed with lines that have the sparkle of wit and the snap of comedy."—Chicago Evening Post.

"It proved a most hilarious affair. The audience chortled and laughed through the three acts of satire and farcical humor."—Philadelphia Press Criterion.

"The situations are deliciously amusing. It is a witty and discreetly candid story."—Chicago Daily News.

Peterborough is bound to enjoy a rare treat—it is based on the "Help Problem" and what came out of a queer experience. A private letter from the office of the manager of this company to Mr. F. Bruce Hutchinson, of the Heintzman & Co. staff here, says: "May Anderson, who takes the leading role, taught elocution for a number of years at the Canadian Academy of Music, Toronto."

SETTLEMENT PROSPECTS.

Italian Cabinet is Optimistic for the Future.

(United Press.)

ROME, Sept. 27.—Workers generally are accepting the settlement proposels. The Cabinet is optimistic for the future.

Clean to handle. Sold by all Druggists, Grocers and General Stores

VOICE OF THE PEOPLE

To the Editor of The Examiner:

Sir,—As I have been repeatedly asked to explain the crisis that has arisen in the province of Quebec regarding the annulment by the courts of mixed marriages periormed there by Protestant clergy I will, with your permission, explain it. Saturday's Globe has the following front page despatch:

ANNULMENT OF MIXED MARRIAGES IS ILLEGAL

Bishop Farthing Says They Violate Rights of the Anglican Church.

(Canadian Press Despatch.)

MONTREAL, Sept. 24.—Right Rev. John Farthing, Anglican Bishop of Montreal, presiding to-night at a meeting of the Executive of the Diocese of Montreal, issued, with the unanimous endorsation of the Executive, a pronouncement on the mixed marriage question in this Province, with a special reference to the annulment of such marriages by the Roman Catholic church authorities. The pronouncement states that such annulments are a violation of the rights of the Anglican church; that they constitute a menace to the moral life of the nation, and that these annulments are illegal.

The pronouncement concludes: "I dare not permit our lawful marriages to be annulled, as this is a direct attack upon our civil and religious liberties. I therefore appeal to all who wish to preserve the sancity of marriage, the sacredness of the human body and equal religious privileges and rights to unite with us in preserving the civil status of those who are married according to law."

It will be remembered that at the time of Ne Temere it was decided that the Federal marriage law did not recognize religious differences. People married in federal jurisdiction are married by a common civil contract of marriage which cannot be annulled. But it was decided also that marriages performed in the provinces according to provincial laws were null or of full effect accordingly as the law of that particular province set out. Now the province of Quebec's civil law says that a Catholic married by a Protestant clergyman is not married at all. The courts of Quebec have decided that fact in a great many cases lately. Protestants say that it is open to the Catholic church to say that anybody so married ceases to be a Catholic, but that it is not right that any province should say that a Protestant married to a Catholic by a Protestant is not married at all. This assumes rights over Protestants which we see they are now protesting against.

J. H. BURNHAM.

A PRESENT FOR STATION AGENT

Reposing in the agent's office of the Canadian National Railways here to-day was a monster puff ball presented to Mr. J. A. McNab by one of the trainmen of the Lindsay train this morning. Neither Mr. McNabb or any of the C. N. R. staff fancied eating the fruit and at 10 o'clock this morning no one had been found who would take the big ball away.

The puff ball was as large as a punching bag and about the same shape. It would weigh poissbsibsly shape. It would weigh possibly 5 pounds and had a thick kid-like skin a soft pulpy centre like fresh made bread. The odour emanating from this woodland growth was sufficient to drive thoughts of eating it from one's mind yet they are said to be delicious.

MURDERERS GO FREE.

Only One in Three Tracked Down Last Year in London.

Last year there were forty-two murders in London, and in only nineteen cases were arrests made. Five suspects were acquitted. This disquieting fact was brought to light in the report of the Commissioner of Police: There was an increase in the number of burglaries and house and warehouse breaking, and here again the thieves seemed to enjoy remarkable immunity, for in 2,677 cases only 684 persons were brought to justice, a percentage of about 25.

EDWIN ELCOME
—TAXIDERMIST—
Heads, Animals, Birds, Fish, Etc., Mounted Artistically and Permanently.
DEER HEADS, MASKINONGE, BASS AND TROUT OUR SPECIALTY.
492 HARVEY STREET
PETERBOROUGH, Ontario.

AUTO THIEVES AGAIN BUSY IN KINGSTON.

KINGSTON, Sept. 27.—Automobile thieves are again busy in the city, and with each succeeding theft, the robbers seem to be becoming bolder. A local citizen left his car outside a Barrie Street residence, while he was spending the evening in the house with friends. Being aware of the prevalent of auto thieves, the citizen disconnected the batteries and fixed the car in such a way that it could not be started.

However (and despite the fact that the people in the house were not more than thirty or forty feet from the car), the bold thieves made off with the car. No sound was heard during the evening, and when the citizen went to get his car, there was no car. The matter was reported to the police who investigated the case and found the car the following morning and returned it to its owner.

WANTED: KEATING'S POWDER. To will cockroaches—EVERY cockroach. Sprinkle Keating's round the cracks and crevices in the kitchen at night, and sweep up the cockroaches in the morning—DEAD. Sold in Cartons only at all dealers. Insist on having Keating's.

VULCANIZING
By our new method of Tire Vulcanizing we can positively GUARANTEE EVERY REPAIR TO OUTWEAR the balance of the Tire.
E. B. MORSE & CO.
201 HUNTER STREET
Opp. Bell Telephone 268-78-2302

DIAMONDS

SPECIAL VALUES
FAIR WEEK
Some that are exceptions in Cut and Quality
FRANK CLARK
Co'dsmith Hall. 170 Charlotte Street

STORE OPENS 9 A.M.

The GRESSMAN Company Limited

STORE CLOSES 5.30 P.M.

A GREAT FIVE DAY FEATURE SALE OF

Autumn's

NEWEST FABRICS

Commencing To-morrow and Ending Saturday Next at 9.30 p.m.

WE went through our stock and found it possible to make price concessions on several lines. On some it was possible because they were the last of their kind, on others because they were purchased some time ago, and on many because we decided to make this Five Day Sale a real lively event long to be remembered by those who take advantage of the reductions. :: :: ::

Our $3 Elbow Proof Georgette Crepe at $1.95 Yard

Hundreds of people have learned of this splendid quality, elbow proof, georgette through our silk department. It is so firmly woven that it cannot be drawn by strenuous pulling with the fingers. The width is 40 inches and it is obtainable in the following colours:

Orchid, Copenhagen, Nile, turquoise, peach, coral, maize, flesh, sky blue, biscuit, Paddy, sand, old rose, strawberry, burgundy, prunella, Jap blue, Pekin blue, taupe, seal brown, mink brown, light grey, mid grey, black and white.

$6 All-Wool Coating and Suiting at $3.95 Yard

There will be a time, and not far distant, when you will realize that you require a warm outer garment, and you will purchase one as economically as possible. If you buy this material now you will take advantage of a splendid price concession. You have choice of grey, sand, reindeer or peacock blue.

$3.75 All-Wool Navy Blue Serge at $2.75 Yard

We have never known a woman who could not find use for a piece of navy serge. We are sure you will find use for such a good value as this. It is fully 54 inches wide, and is a true shade of navy blue, and the quality is not to be despised. Hundreds of girls are wearing it for school dresses and it is giving satisfaction.

$3.95, 54-Inch, White Blanket Cloth $2.95 Yard

There is one piece only. That is unfortunate, for we believe there will be many more people wanting some of this than we can supply. It is slightly soiled from dust, but is scarcely noticeable on the right side, and we know it will wash perfectly.

$4.50 Suiting Cheviots for $2.95

Fashion favours any material with a rough surface, and Cheviot in particular. Besides being all-wool, this material is 58 inches wide, and can be had in dark brown, green, prunella and black.

Some $2.25 and $2.50 Broken Lines of Dress Goods at $1.49 Yard

They are botany serges and permo cloths and the colours are: Copen, black, brown, tan and green. These are the last of some old stock, and they are none the worse for that, and they are all wool.

Forty-Inch $3.75 All Silk Crepe de Chine $2.69 Yard

It is the kind of crepe de chine that will give excellent wear and will wash perfectly and make into modish garments. It is very desirable for dresses and blouses and can be had in shades of taupe, brown, navy, flesh, Copen, mauve, Nile, rose, sand, cream, prunella, black and white.

$2.25, 36-Inch, Crepe Bengaline and Silk Poplins, $1.45 Yard

These are our regular stock lines that sold last season at $2.25 yard. There are nine colours for you to select from: mink brown, taupe, Copenhagen, myrtle green, grass, sand, navy grey, reindeer and Burgundy.

$2.00 and $2.50, 36-Inch, Habutai Silks, $1.47 Yard

For wash blouses, dresses and lingerie, where is there another such silk as habutai? These qualities are splendid weights, in addition to being 36 inches wide. The colours are: pink, Copenhagen, orchid, navy, maize, brown, taupe, grey, green, turquoise, black and white.

To-morrows' Mid-Day Lunch, 50c

11.30 a.m. to 2 p.m.

(Gentlemen can take the New Elevator from the rear of the Men's Furnishing Department.)

SOUPS
Vegetable or Tomato
COLD MEATS
Roast Beef, Roast Lamb, or Ham
VEGETABLE
Scalloped Potatoes

Cabbage Salad
DESSERT
Peaches and Cream or Ice-cream

SKILL AND PRIDE IN HIS TRADE WON ED. COURTNEY RECOGNITION

WAS AWARDED HIGHEST HONOURS AT CHICAGO WORLD'S FAIR FOR HIS EXHIBITS OF CABINET WORK —INLAID REPRESENTATION OF SHAKESPEARE'S HOUSE SHOWN HERE.

HAS WIDE REPUTATION

An interesting exhibit in the arts section of the Peterborough Industrial Exhibition was the reproduction of Shakespeare's home in Stratford-on-Avon, done in inlaid work by Mr. Edward Courtney, 533 Armour Road.

It is to be regretted that there is no class for inlaid work, and on this account no prize could be awarded for this wonderfully delicate, inlaid piece that shows the touch of the master artist in every tiny part of the two thousand that make up the inlaid picture. Many of the citizens will recall this inlaid reproduction that for years was in the museum here, and which Mr. Courtney intends placing there again.

The work was done nearly thirty years ago by Mr. Courtney from a photograph of the house, but Mr. Courtney himself remembers many of the details of this old fifteenth century home, for he lived for some years in Stratford-on-Avon, within a stone's throw of the house. It was because of his personal interest in the house as one of the familiar haunts of his boyhood, and because of its historical significance that Mr. Courtney made the reproduction. The piece is only 13 by 10 inches, but these figures convey no impression of the delicate task that confronted Mr. Courtney.

Although an expert cabinetmaker, and one who had done considerable inlaid work, the task seemed impossible. Many of the pieces that enter into the house are very little bigger than a pin head, and each piece had to be made of a certain colour of wood in order to secure the proper effect of shade and perspective on the whole representation. Some of the woods used were walnut, ash, oak, beech, sumach, red cedar, cherry, and maple. The walls are of brown daub, with heavy oak beams criss-crossed on the outside, the roof is of shingle, and on the front is a small portico, with slatted windows upstairs and a bay window at the far front of the house. So careful was Mr. Courtney in the selection of his wood, so exact in his work, that the finished piece is a perefct reproduction of the photograph used. There is not one marring line in the entire picture. So faithfully did Mr. Courtney wish to have it that he even inset a dark, infinitely small piece of wood into the wall to be exactly like the pictue that shows dark where some plaster was knocked off.

Won World's Fair Prize.

Mr. Courtney started three of the reproductions at once. Two he finished, but the other one he had to give up on acount of the great strain on his eyes, and it now hangs in his workshop with about half of the pieces inlaid. Nothing could induce Mr. Courtney to finish it now, although he has had attractive offers from people to finish it for them. Mr. Courtney worked on the two pieces in his spare time, and the time ocupied in making them he believes was some two or three years. The composite parts were all cut first and assembled afterwards on a strip of heavy glued paper on a board. He could then peel this off and use it on whatever form he wanted it.

The one picture he framed, and the other was inset on the top of a mahogany table, constructed by Mr. Courtney. Both the picture and the table were sent to the World's Fair in Chicago in 1893, and their maker received first award for inlaid work. A handsome diploma, which Mr. Courtney prizes highly, was given him for the table, and a bronze medal for the picture, with his name inscribed on it, states that the diploma was given him for the excellence of the construction, for high-class inlaying and cabinet work, and for historical value.

Mr. Courtney later presented the table to his brother in Birmingham for a wedding present. Mr. Courtney has refused offers to sell the other picture, and for many years it occupied an inconspicuous place in the museum, and was unnoticed by many people amid the many other exhibits, but it is hoped if it placed there again a more prominent position may be given it.

Mr. Courtney has made his work an art, and much of it he has done merely for art's sake. Most of his beautiful works have been promoted, not because of pecuniary consideration, but through a sheer love for his work.

His Apprenticeship.

Mr. Courtney is now 76 years of age. Born in Liverpool in 1844, his father moved to Stratford-on-Avon two years later. Here the lad was educated. His father was a cabinetmaker, and the boy was a chip of the old block. He was always wanting to be making something, and when he was 14, he was apprenticed into the shop where his father worked, paying approximately $100.00 for the privilege of learning. He received no wages, but at the end of the year, as he had been a faithful apprentice, his employer gave him five shillings. His apprenticeship took six years, but at the end of that time he could hold his own with any of the skilled cabinetmakers, and in 1864, when 20, he broke the home ties and went to London, where he spent seven years. Here he made a name for himself for the high-class work he did, but he believed there was a wider future for him in Canada, and in 1871 he came to this country, settling in Peterborough, where he has lived the entire half century since then.

He has had a hand in everything in the wood work and and carpentry line, and furniture of his construction may be found in many of the homes of this city. Mr. Courtney's name on a piece is its guarantee for workmanship and durability. No job has been too large or too small for this veteran cabinetmaker. Mr. Courtney represents a class that daily becomes fewer—those who do their work because of their love for it, and especially is this true of the wood working trades, where such high wages have prevailed.

Furniture now is not made as it once was, and to-day there is a demand for old furniture that has never been equalled. Knowing of Mr. Courtney's master workmanship, people from far and near come to Mr. Courtney's shop on Armour Road with furniture to be remodelled, until he has had to refuse reluctantly, not because of pecuniary reasons, but because his love for his work is as great as ever, and for this reason he hates to turn them away.

Although well past middle life, Mr. Courtney never loses a day in his shop he can help. Each day he may be seen working away in his shop, piled high with furniture, and when night comes he lays down his saw or plane, knowing that he has performed his daily task well.

Examples of his cabinet work may be found in many offices, banks and homes in this city, and long after he has passed away these will remain as memorials to a master craftsman.

A GREAT GAME DRIVE NOW IN ZULULAND.

(Canadian Press).

JOHANNESBURG, South Africa, Sept. 25.—A great game drive is in progress in Zululand, with the object of stopping the ravages of the tsetse fly, which is fatal to equines and bovines.

Whole tribes of Zulus, attracted by the prospect of unlimited meat, are taking part in the drive. They are mostly armed with assagais, the native spears.

It is thought, however, that the size of the drive is defeating its own object. The wild creatures have become panic stricken and the ludicrous situation now exists of the hunters having become the hunted.

The great cordon of white men and Zulus has been broken in several places by charging herds of frantic zebra and other animals, and the hunters have been compelled to split up into small parties for their own safety.

P. M. Draper, Controller of Outside Printing at the Government Printing Bureau, is to be appointed Assistant Director of Printing.

BRITISH ADMINISTRATION EXTENDED TO MUCH TRANS-JORDAN TERRITORY

SIX HUNDRED BEDUIN SHEIKS RECEIVE WITH ENTHUSIASM BRITAIN'S HIGH COMMISSIONER, SIR HERBERT SAMUEL.

JERUSALEM, Aug. 27.— British administration has been extended to a considerable part of trans-Jordan territory, of which Es Salt, a town of about 12,000 inhabitants, situated some 20 miles east of the Dead Sea, is the chief centre.

Sir Herbert Samuel, British High Commissioner for Palestine, has just returned from a journey to the new territory, where 600 representative Beduin sheiks and notables received with enthusiasm the High Commissioner's assurance that "Great Britain did not propose to bring their country within the present system of administration of Palestine, but would establish a separate administration that would assist the people to govern themselves."

Sir Herbert motored through Jericho to Allenby bridge on the Jordan where he was met by Majid Pasha, ex-general of the Shereefian army, and by the son of Sheik Sultan, the most influential chieftain of the territory. The Turkish military road through the Shaib valley proved almost impassable even for cavalry, and riding along the precipices was extremely dangerous at times owing to landslides, but the party, headed by 200 Beduin horsemen, reached Es Salt without mishap.

A Cordial Welcome.

The Arabs extended a cordial welcome to the British Commissioner, whom they entertained lavishly in oriental style.

In an address, Sir Herbert explained to the chiefs that since the French had fully established their influence in Damascus, it would be necessary to separate the Arab's district from the Damascus administration. Great Britain, he said, would help them to organize defense against attack from outside. Sir Herbert developed a programme of road improvement, the building of schools and provision of medical aid.

Freedom of Trade.

There would be, he promised, complete freedom of trade with Palestine, and the people across the Jordan would be supplied with petroleum, rice, sugar and other commodities on the same footing as the peoples of Palestine. Moreover, facilities would be given them for the marketing of the produce they might wish to sell. A bank would be established to assist commerce, and postal communications would be opened.

Announcement was made by the High Commissioner that as many as possible of the future administrators of the new territory would be drawn from the people of that district under the direction of a small number of British officers. He also gave assurance that it was not contemplated to establish any system of compulsory military service, nor to introduce disarmament.

Amnesty Granted.

An amnesty was readily granted, at a prominent chief's request, to two fugitive Arabs who had been charged with instigating the Easter riots in Jerusalem. Many Sheiks affixed their seals to the official document expressing a desire for British rule.

When Coffee begins to play pranks with your nerves or digestion, quit coffee ten days, drinking POSTUM in its place. "There's a Reason"

BOY STRUCK BY A MOTOR TRUCK

CLAYTON GUERIN HAD A NARROW ESCAPE ON SATURDAY.

Only because the car was travelling at a moderate speed was a fatal accident averted at the corner of Dublin and George streets at 11.30 o'clock Saturday morning when the Reo truck of Adamson and Dobin, driven by Wilfred Buller, of 381 Aylmer street, struck Clayton Guerin, the five year old son of Mrs. Adelard Guerin, 81 London street, knocking him down, and from which he received serious injuries, but which, the doctors attending him state, will not be fatal.

Saturday afternoon he was resting easily in St. Joseph's Hospital. He received a severe scalp wound on the back of the head and his forehead was cut. Parts of his body were bruised, but Dr. H. M. Yelland, who is attending him, stated that the lad had no internal injuries as was at first feared.

The boy is a son of the late Adelard Guerin who was killed at the street car barns last winter. His mother had sent him to Dawson's store and a neighbor sent his brother Earl, aged ten to get something for her. When the two boys were coming across the road, Clayton was ahead, Earl saw the truck coming and shouted to his brother, who stopped. The driver states that he saw the boys running out into the road and he put on his brakes and stopped. When he started to go ahead again Clayton ran out in front of him and before he could do anything the truck struck him. The driver carried the injured lad into Dr. Yelland's office at once, where first aid was rendered by Dr. Yelland and Dr. D. Carmichaed and he was later removed to St. Joseph's Hospital.

Several witnesses of the accident attach no blame to the driver, and Mrs. Guerin told the Examiner that she believed that the accident happened through no carelessness on the part of Wilfred Buller. The examination of the scene of the accident afterwards by P. C. Boyd and Detective Newhall revealing a burn on the pavement where the wheels had skidded after the brakes were put on, gave grounds to the conviction of the witnesses that Buller did everything he could to avert striking the lad.

Condition Improving.

The condition of Clayton Guerin, the five year old son of Mrs. Adelard Guerin, 81 London street, who was injured Saturday morning when struck by Adamson and Dobbin's truck, was much improved this morning, the Examiner was advised at St. Joseph's Hospital. The scalp wound and the cut on the forehad were closed with stitches on Saturday and to-day he was resting more easily than yesterday.

IN MEMORIAM

WILKINSON.—In loving memory of Pte. A. F. Wilkinson, killed in action, 27th September, 1918.
He died in a foreign land,
No sister near to take his hand,
Or him a mother love attend;
No brother nigh to say good-bye—
Far from his native home he lies.

Grieve not, dear mother, but be content,
For I to you was only lent;
For love I lived, for my country I died;
You ask my life, but 'twas denied.
—Mother, Sister, and Brothers.

WILKINSON.—In loving memory of our dear brother, Pte. A. F. Wilkinson, killed in action in Berloin Woods, 27th September, 1918.
Some may think you are forgotten
When they see us smile,
But they little know the aching heart
That smile hides all the while.
—From May and George, Australia.

IN MEMORIAM

SABATINO—In loving memory of Gunner Joseph Sabatino, killed in action, September 27, 1918 in the battle of Cambrai.
—Inserted by his sister, Mrs. F. Asta.

Knifeplaiting for skirts continues in favour, and is more popular than accordeon plaiting, for the reason that knife or side plaiting will wear better.

THE WEATHER

It has remained for the early days of autumn to bring to us the highest temperatures of the season of 1920. Saturday was warm, moist and oppressive, and the thermometer rose to 89 degrees in the shade. This was one degree higher than had been reached during the summer. This figure was again surpassed on Sunday. Ninety in the shade was the highest during the afternoon, the highest for the year, and in all probability the highest figure that will be reached this year.—W. P.

Introducing the New Fall Styles

Throughout this week we will present for the Approval of Ladies a very Select Display of the accepted Models in Luxurious FURS for the coming season.

We will also take pleasure in presenting the Newest Autumn Novelties in Misses' and Children's Dresses, Coats, Sweaters and Headwear. Particular attention is called to our New line of MISSES' DRESSES, designed especially for ages 15 to 20 years—smartly and cleverly conceived Frocks, charmingly made.

A special presentation will also be made of early Autumn styles in Ladies' Ready-To-Wear Hats of Exclusive Design—a decidedly new vogue that will be found intensely interesting. Attractive Prices also await approval of visitors.

W. E. LECH

Manufacturing Furrier and Specializing in Children's Wear and Ladies' Ready-to-Wear Hats

366 GEORGE STREET :: PHONE 726

For Every Morning's Breakfast—

Your favorite cereal and

Borden's
ST. CHARLES MILK

Rich as cream with a distinct zestful flavor all its own. You'll look forward daily to breakfast hour.

Try it to-morrow.

The BORDEN COMPANY Limited
MONTREAL 12-920

MANY PROBLEMS IN HELIGOLAND

Wrecking of Forts Will Take at Least Three Years, Says Expert.

LONDON, Sept. 27.—Many interesting details of the demolition of the fortresses on Heligoland are furnished by a special correspondent of the Daily Telegraph who made a trip to the island. Heligoland had been transformed by the Germans into something very like a stationary ship of war.

From one end to the other the island, which is little more than a mile long and only about one-fifth of a square mile in area, was tunnelled and honeycombed with subterranean chambers. In these were accommodations for every one and everything needed to fight the fortress—apartments for officers and men, hospitals, engine rooms and storehouses. If the island had been in a serious action not a single man need have shown himself in the light of day.

Three years is the German estimate of the time required to dismantle the fortress completely, and apparently the Entente has accepted the estimate as reasonable. The shortage of special apparatus and the need of caution in the use of high explosives are the retarding factors in the demolition.

Although something like 10,000 tons of steel work must be picked to pieces, this task is easy when compared to the tremendous work of breaking up the concrete. Of this substance, which is reinforced with iron rods as big as a man's finger, the tunnels and pits on the island contain 146,000 cubic yards, while a further 400,000 cubic yards were used in the construction of the war harbour, quays and other work on the beach level.

In the dissection of the guns and armor plates a new oxyhydrogen process is being employed. It is a German invention and was first put into practice only a few months ago. The flame by which the cutting is done is so hot that it bites its way through to the centre of the breach of a twelve-inch gun in about a minute.

EGGS AND POULTRY

Toronto specials seventy-three five, extras sixty-seven eight, firsts sixty-two three, seconds fifty fifty-three. Country shippers paying stores fifty-six eight. Export demand improving. Montreal receipts light, prices firm, quotations at country points sixty sixty-three. Jobbing extras sixty-eight seventy-three, firsts fifty-six eight. Storage stocks moving freely for export on contract account. Chicago current firsts fifty-three four. New York current extra firsts sixty-one three, firsts fifty-seven sixty.

SAYS NEW WOMEN HAVE FOLLOWED IDEALS OF MEN

NOTED AUTHOR FINDS SELF-CULTURE AND GOOD BREEDING IGNORED.

By ELLEN KEY,
Famous Author and Educator.

STOCKHOLM, Sept. 27.—The old idealists who fought for women's emancipation are disappointed—modern woman has not lived up to the promises which the older generation thought she gave.

Woman to-day has acquired man's viewpoint. She places knowledge, work, social activity above development of character and culture. In her intense desire not to lag behind, she has lost the faculty of introspection.

But without introspection, no progress is possible. Society will fall to pieces if both sexes give themselves up to outside interests. Previously, women held reserves of devotion and self-control. To-day they let themselves go as much as men.

Need Culture of Heart.

The world needs culture of the heart more than ever before. It needs character, real personality. It also needs the forms of social politeness, of good breeding, which are not merely an empty shell but practical educational forces which society cannot ignore for any length of time without losing stamina and strength.

Women of to-day are so busy with outside affairs that they have no time to develop their own personality, or acquire that culture which makes a person milder and wiser, able to judge men and things by their real worth, instead of by appearances.

Women do not know how to live. They are not yet able to decern the true proportion between work and play. They overwork, give themselves up too exclusively to one interest, throw themselves without regard to their own physical strength and to conditions in general into public activities. When they allow the home to be spoiled by quarrels or bickering, or don't realize the secret of work and play, they ignore the art of living.

Life in common is a delicate blossome, which must be cultivated as carefully as the blossoms in the garden if it is to bear the right kind of fruit. It is up to the women to do so. They must not forget that the small amenities of life are just as essential as business enterprises and political campaigns.

New Morality Vapid.

Women have neglected the influence they might have had on the relationship between the sexes. New morality has not brought about a spiritualization of marriage. For the time being, at least, it has merely created more confusion, caused hasty divorces, free unions and successive trial relationships. But out of this confusion the women of to-morrow may be able to evolve a higher morality, applicable to both men and women.

But if women have lost the precious qualities of abnegation and introspection, their influence on social standards has been an uplifting one. The best type of women is inspired by what one might call "social motherhood." Herein lies the hope for the future. The ideal of "social motherhood" will spread, and, realizing the value of the old-fashioned qualities of culture and self-control, women will eventually play the part in human society they are fitted for.

GOLF HELPS.

Bishop Waldorf of Topeka says: "You do not know how easy it is for a minister to talk his audience to sleep on Sunday night when many present have been out playing golf all Sunday afternoon."—Kansas City Star.

Both Needed Attention.

Emily—Did you notice how dreadfully that piano needed tuning?

Selina—Why, no dear, I thought it harmonized perfectly with your voice.
—Edinburgh Scotsman.

Chiclet Goodness in Two Flavors

Nearly everybody has a special affection for dainty, candy-coated Chiclets.

But they *do* differ on the flavors.

The old-time famous peppermint is the favorite.

But the luscious new Tutti Frutti Chiclets have had a wonderful vogue. It's just as if the essence of all the world's fruit gardens had been sealed in a packet for you.

You can take your choice. The original goodness which only Adams can put in candy-coated gum is the same. Just be sure that the name "Adams Chiclets" is on the packet.

—an Adams product, particularly prepared

Tutti-Frutti Chiclets in the Pink Packet — 10 for 5¢ — Peppermint Chiclets in the Yellow and Gold Packet

WATCH YOUR GUMS—BLEEDING A SIGN OF TROUBLE

Medical science knows how serious is the sign of bleeding gums. For it knows that tender and bleeding gums are the fore-runners of Pyorrhea, that dread disease which afflicts four out of five people over forty.

If the disease is unchecked, the gum-line recedes, the teeth decay, loosen and fall out, or must be extracted to rid the system of the Pyorrhea poisons generated at their base—poisons which seep into the system and wreck the health. They cause rheumatism, nervous disorders, anaemia, and many other ills.

To avoid Pyorrhea, visit your dentist often for tooth and gum inspection, and use Forhan's For the Gums. Forhan's For the Gums will prevent Pyorrhea or check its progress, if used in time and used consistently. Ordinary dentifrices cannot do this. Forhan's keeps the gums firm and healthy—the teeth white and clean. Start using it today. If gum-shrinkage has already set in, use Forhan's according to directions and consult your dentist immediately for special treatment.

35c and 60c tubes in Canada and U.S. If your druggist cannot supply you, send price to us direct and we will mail tube postpaid.

FORHAN'S, LTD., Montreal

Forhan's
FOR THE GUMS

BRIGHT SPOTS FROM "ON THE HIRING LINE."

"On the Hiring Line," Geo. C. Tyler's big New York comedy success of last season, which May Anderson is presenting here at the Grand on Friday next, has so many funny scenes and lines that it would take a "Movie" to show them all, but above are shown some of the situations that the servant problem "Create".

(1) The "Help" (really detectives) overhear a conversation that means nothing— until repeated—then—well, it nearly caused a divorce. (2) Poor old dad has to do the work because they can't get help. His daughter seems to enjoy his plight. (3) They put "dean of Ronnie" to work outside and he gets a "stroke." But who would mind that with such beautiful girls to sympathize with you? (4) "Sh" says the chauffeur "I'm the Crown Prince." "Ho! Ho!" says the sly detective (to himself) "I'll see to you." How could the poor "Detect" know the kid was joking? He's been hired to detect and detect he must—and does.

SOME JOB TO GET ONE SCENE IN FOX FILM

The William Farnum Company went to great lengths to get two shots for "The Joyous Troublemakers," the William Fox picture which opens at the Allen Theatre to-day. The technical men had been canvassing the country about Palm Springs, Cal., and found on the top of a mountain a view of the three falls that empty into Hell's Goblet. It was the only spot from which they were able to see the three falls at once.

It was seven miles up and a very difficult climb; but that means nothing in the life of a moving picture actor. The whole company went—with the various necessary equipments, which were far from being easy burdens in negotiating stretches that, even with nothing at all to carry, required careful climbing in order to keep from falling over a precipice.

After three hours the mountain top was reached—and Mr. Farnum declared it was well worth the trip. Those who see the picture, it is declared, will endorse the star's enthusiasm over the outcome.

TANKS TO FIGHT SNOW.

PARIS, Sept. 27.—The French tanks which so surprised the Germans on more than one memorable occasion, are to be used as snow sweepers.

The tanks were tried out recently in the French Alps, where it was found even the most difficult roads were easily negotiated by the climbing monsters.

In the past some mountain highways have always been closed throughout the winter season because the expense of clearing a path sufficiently wide for ordinary traffic was prohibitive. By attaching front and side spurs, however, several miles of roadways ten feet wide can be cleared in a few hours, the tanks plunging into the deepest drifts and cutting their way through with ease.

The French Government is considering the possibility of using them throughout the winter resort areas, as special attractions for mountain "joy rides," as well as snow sweeping, although it is probable that a few will be assigned to Paris to clear streets if the perennially threatened "hard winter" really arrives.

GRAND TRUNK RAILWAY SYSTEM

A Change of Schedule will be made on OCTOBER 3rd, 1920

Information Now in Agents Hands.
44-27-29-1-2

FOR SALE

A Quantity of Dry Pine and Hemlock Lumber 1 and 2 inch.

J. E. A. FITZGERALD
Phone 111

TO-NIGHT and TUESDAY TWICE DAILY

CARL LAEMMLE Presents Winsome Little EDITH ROBERTS

In "The Adorable Savage"

A WONDERFUL STORY OF THE SOUTH SEA ISLANDS

SEE THE AWE-INSPIRING RE-PRODUCTION of a TROPICAL HURRICANE

MAN! MAN!! SHE'S A DANCING DARLING

- - - ALSO - - -

BIG 2 REEL COMEDY - - - - - PATHE REVIEW

USUAL PRICES--Evening 16c-22c-32c. Mat. 11c-22c

GRAND Devoted to Exclusive First Run Photo Presentations & High-Class Road Attractions Something Doing Every Day

WEDNESDAY & THURSDAY

SPECIAL BIG COMEDY FEATURE

THE PICTURE THAT HAD TORONTO LAUGHING FOR TWO WEEKS

EDDY LYONS and LEE MORAN

IN "La, La, Lucille"

6 REELS OF CONTINUOUS LAUGHTER, OH, BOY!

If you want to see an honest-to-goodness Ugly Woman see FANNY in La La Lucille

NO ADVANCE IN PRICES - REMEMBER, ONLY 2 DAYS

NOTICE!

This is the Big 6-Reel Comedy which ran for TWO WEEKS at LOEWS in TORONTO

and has been secured at Extra Expense for this Special 2-Day Showing.

DON'T MISS THIS

SPORTING NEWS, VIEWS AND GOSSIP

PETES WIN FROM OLD RIVALS IN HARD BATTLE ON SATURDAY

ROSE WORSTS GOYER IN PITCHING DUEL AND THE HOME CREW EARN THE DECISION BY ONE RUN TO NOTHING IN ONE OF THE BEST GAMES OF THE YEAR.

M'CARNEY'S THROW FEATURED

In one of the snappiest games of the season, the Petes vanquished their old rivals, the Belleville team, on Saturday afternoon at Riverside Park by 1 run to 0. It was a pitchers' battle between Lornie Rose for the home brigade and Freddy Goyer, the crack southpaw of last year's Ontario champions, and for the second time this season Rose earned the decision. He had the edge on Saturday, allowing Belleville only five hits and walking one man, while twelve of the enemy were retired by the strike-out route.

Rose had fine speed and control, with a curve that broke nicely, and delivered one of his best games of the year. Goyer, too, was at his best. The elongated left-hander has rarely had such good control against the Petes as he showed on Saturday, and he kept the seven hits garnered by the home crew scattered. His twirling was good enough to win ninety-nine games out of a hundred, but he had no chance on Saturday when his team could not make any runs for him.

The Petes, who had been in a slump for the past few weeks, returned to form with a vengeance, and were a real ball club in all departments, their showing being a most welcome one, in view of the fact that on Saturday they play the first game in the final for the Ontario title. Their fielding was good, and they played intelligent baseball all the way.

The only run of the game was started by Goyer himself when he plugged Harrison on the leg. Manager Solomon took quick advantage of the slip by calling upon Ray Rose for a sacrifice, placing Harrison on second. The Petes' pilot then ordered a hit and run play, and it came through perfectly. As Harrison tore for third, Walter Jackson shot a single down the right field foul line, and Harrison scored the only counter of the day.

The most exciting feature of the game, and one of the finest pieces of defensive work the Petes have pulled off this season prevented Belleville from sewing up the game in the seventh. Mills had led off for Belleville in that innings with a double, the only extra base hit of the afternoon. Casey fanned, but Symons, usually dangerous in the pinches, shot a single into centre, which looked easily good enough to score Mills. McCarney, however, fielded the ball nicely, and his quick and accurate throw to the plate was handled perfectly by Swanston, who blocked the Belleville catcher off the rubber and nailed Mills. On the throw to the plate Symons broke for second, but Swanston's fine throw to Ray Rose got him sliding into the bag, completing one of the most timely and most snappily executed double killings of the year.

First Innings.

Belleville—Ross grounded to Ray Rose. Weir fanned. Frank Goyer was thrown out by R. Rose.

Peterborough—Cherrett lined to Rose. Murray struck out. Swanston beat out a tap to short. Harrison's long fly to right was captured by Morden. One hit.

Second Innings.

Belleville—Cherrett made a nice play on Mills' hard tap, getting the runner at first. Casey struck out. Symons rolled to Ray Rose.

Peterborough—Ray Rose singled to right. Jackson bunted for a sacrifice and Kelleher threw to second too late to get Rose. McCarney fanned. Lowe lined to Kelleher and Jackson was doubled off first. One hit.

Third Innings.

Belleville—Murray threw out Kelleher. Harrison making a nice catch of a low, wide toss. Morden died on a roller in front of the plate. L. Rose to Harrison, another fine grab by the first baseman. Fred Goyer fanned.

Peterborough—L. Rose grounded to Fred Goyer. Cherrett bunted and was safe, when Frank Goyer dropped Mills' throw. Murray sacrificed Mills to Frank Goyer, Cherrett sprinting around to third on the play. Swanston tapped to Fred Goyer. One error.

Fourth Innings.

Belleville—Ross died. Murray to Harrison. Weir hoisted one to Ray Rose. Frank Goyer fanned.

Peterborough—Harrison was hit. R. Rose sacrificed, Mills to Frank Goyer. On a hit and run play, Jackson singled to right, scoring Harrison. McCarney bunted for a sacrifice and was safe when Frank Goyer lost the toss from Mills. Jackson was out stealing third. Lowe rolled to Fred Goyer. One run, one hit, one error.

Fifth Innings.

Belleville—Mills was safe on Jackson's miss of his fly to left. Casey struck out. Cherrett missed Symons' roller. Kelleher fanned. Morden singled to left, the first hit off Rose. With the bases full, Fred Goyer rolled to R. Rose. One hit, two errors.

Peterborough—L. Rose popped to Kelleher. Cherrett and Mutray fanned.

Sixth Innings.

Belleville—Ross fanned. Weir singled to right, but was caught off first, Lowe to Cherrett to Harrison. Frank Gover struck out. One hit.

Peterborough — Swanston's long drive to right was grabbed by Morden, Harrison singled to centre. Ray Rose fanned. On a hit and run play, Jackson's drive to right hit Harrison as he tore for second, retiring the side. Two hits.

Seventh Innings.

Belleville—Mills doubled to deep left centre. Casey struck out. Symons singled to centre, and McCarney's fine throw nailed Mills at the plate. Symons tried to go to second on the play, and was out, Swanston to Ray Rose. Two hits.

Peterborough — McCarney fanned. Rose batting for Lowe popped to Weir. L. Rose walked, Cherrett singled past Fred Goyer, Murray singled through third, filling the bases. Swanston fouled to Frank Goyer. Two hits.

Eighth Innings.

Belleville—Kelleher fanned. Morden walked, but died stealing, Swanston to Cherrett. Fred Goyer was safe when L. Rose's throw pulled Harrison off the bag. Ross singled to left, Weir lined into Murray's hands. One hit, one error.

Peterborough—Harrison was out on a tap to Weir. Symons made a nice catch of Ray Rose's drive to left. Jackson fanned.

Ninth Innings.

Belelville—Frank Goyer rolled to Harrison, a fine stop by the first baseman. Mills and Casey fanned.

The Box Score.

Peterborough.	AB	R	H	PO	A	E
Cherrett, ss	4	0	1	1	2	1
Murray, 3b	3	0	1	1	2	0
Swanston, c	4	0	1	13	2	0
Harrison, 1b	3	1	1	10	0	0
R. Rose, 2b	3	0	1	2	4	0
Jackson, lf	3	0	2	0	0	1
McCarney, m	2	0	0	0	1	0
Lowe, rf	2	0	0	0	1	0
Ross, r f	1	0	0	0	0	0
L. Rose, p	2	0	0	0	1	1
	27	1	7	27	13	3

Belleville.	AB	R	H	PO	A	E
Ross, 2b	4	0	1	3	6	0
Weir, ss	4	0	1	1	1	0
Frank Goyer, 1b	4	0	0	8	0	2
Mills, c	4	0	1	7	5	0
Casey, m	4	0	0	0	0	0
Symons, lf	3	0	1	1	0	0
Kelleher, 3b	3	0	0	3	2	0
Morden, rf	2	0	1	2	0	0
Fred Goyer, p	3	0	0	0	3	0
	31	0	5	*23	11	2

*Jackson out, hit by batted ball.

By innings.

	R.	H.	E.
Peterborough 00010000x	1	7	3
Belleville 000000000	0	5	2

Two-base hit—Mills. Sacrifice hits—Jackson, McCarney, Murray, R. Rose. Struck out—by Rose 12, by Goyer 7. Bases on balls—off Rose 1, off Goyer 1. Double plays—Kelleher to Frank Goyer; McCarney to Swanston to R. Rose. Left on bases—Peterborough 8, Belleville 5. Hit by pitcher—by Goyer 1 (Harrison). Umpires, Lebarr at the plate, O'Heron on the bases.

BASEBALL RESULTS

AMERICAN LEAGUE.

	Won.	Lost.	P.C.
Cleveland	93	54	.633
Chicago	94	56	.627
New York	92	59	.609
St. Louis	74	73	.503
Boston	69	80	.463
Washington	64	80	.444
Detroit	59	90	.396
Philadelphia	47	100	.320

Saturday's Results.

Chicago 5, Cleveland 1.
Boston 4, Philadelphia 2.
Washington 5, New York 2.
St. Louis 7, Detroit 5.

Sunday's Results.

New York 9, Washington 5.
Cleveland 7, St. Louis 5.
Chicago 8, Detroit 1.

NATIONAL LEAGUE.

	Won.	Lost.	P.C.
Brooklyn	90	60	.600
New York	84	64	.568
Cincinnati	78	69	.531
Pittsburg	77	71	.520
Chicago	74	76	.487
St. Louis	72	78	.480
Boston	59	86	.407
Philadelphia	59	89	.398

Saturday's Results.

New York 8, Brooklyn 0.
Chicago 2-7, Cincinnati 0-1.
Philadelphia 6-12, Boston 2-10
xPittsburg 2-1, St. Louis 1-3.

Sunday's Results.

Brooklyn 4, New York 2.
Cincinnati 3, Pittsburg 0.
St. Louis 6, Chicago 3.

MACSWENEY VERY WEAK

(United Press.)

LONDON, Sept. 27—MacSweney is very weak. The police claim to have frustrated a plan for a strong demonstration on his behalf.

VETS STARTED WITH SEVEN MEN AGAINST DE LAVAL, BUT WON 5-0

CROWE WAS BETWEEN THE UPRIGHTS UNTIL WILL JONES APPEARED A HALF-AN-HOUR AFTERWARDS—SHARMAN GOT THREE GOALS AND PEEL AND BORROWS OTHER TWO.

A fair turn-out of spectators turned out to witness the G.W.V.A. and De Laval play a game under league auspices at Nicholls Oval on Saturday afternoon. The Veterans relied upon the same team that did duty on previous Saturday. After winning against the Canadian Woollens the De Laval placed the same line-up with Long playing in William McKinley's inside position. Prompt to time Referee Alex McKinley lined up the teams as follows:

De Laval—J. Smith, goal; H. Rutter and W. Godfrey, backs; H. W. Hartshorn, Ed. Humpage and R. Lindsay, half-backs; J. Conway, J. Long, J. L. Rhamm, E. Abrahams and Jack Lindsay.

G.W.V.A. — W. Jones, goal; N. Crowe and A. Bishop, backs; H. Burrows, P. D. Ryan and J. Peel, half-backs; S. Curtiss, T. Monks, H. Gamble, A. Edwards and J. Sharman, forwards.

The Game.

There was nothing to gain in winning the toss and with only seven men on the field, the Vets' forwards made a raid on the goal, but the De Laval retaliated on the left wing, Play centred in mid-field until a break-away on the left wing left Sharman an open goal through a misunderstanding between the De Laval full backs. Even and interesting changes took place. After half an hour's play Wilfrid Jones appeared on the field to occupy between the posts that had been well filled by Crowe. As soon as the Vets' full team got working together Monks and Curtiss played havoc with the defence and from a cross by the outside right, Rutter misjudged the ball to give Sharman a gift of a goal. The De Laval time and again tried to break through the stubborn defence of Crowe and Bishop that was unproductive. Half time, G.W.V.A. 2, De Laval 0.

Half Time.

On resuming, the De Laval made straight for G.W.V.A. goal for Crowe to punt up the field to Gamble, who was trying hard to score on his own and many a time the inside men would give him great opportunities, but Harry was 'off colour." Ultimately a nice pass out to Curtiss brought Vets a corner through Godfrey putting past touch. From a well placed corner kick by Curtiss to Sharman, the Vets player added the fourth goal. Play ran from end to end and was intermingled with a few interesting exchanges. The Vets added two more before the finish and won easily by 5 goals to nothing.

Goal scorers—Sharman 3, Peel and Burrows.

C.G.E. GET ANOTHER TWO POINTS AT COMRADES' EXPENSE—4 TO 0

COMRADES FACE THE SUN—LEACH UNFORTUNATE—HALF TIME C.G.E. 3, COMRADES 0—JOLLIFFE MISSED BY INCHES—TURNER GOT THE FOURTH GOAL—FULL TIME C.G.E. 4, COMRADES 0.

Under League auspices the C. G. E. team were the guests of the new team to the Association—the Comrades—at the Exhibition Grounds on Saturday afternoon. The C. G. E. team played as advertised with the exception of Ted Bartley who reported himself sick and calling upon Ted Hotston. As for the Comrades they were minus their dashing centre forward, Ben Martin, who turned up late thereby compelling T. Bolam to take the field. Prompt to schedule time Referee T. Hensby called the two captains together for the genial Turner to win the toss.

The Teams

C. G. E.—C. Griffine, goal; J. Davis and J. W. McDonald backs, A. Parkins, H. Turner and H. Bestard half-backs; A. Manders, A. Gash, J. Hensby, Williamson, and Ted Hotston.

Comrades—J. Young, goal; E. Grieves and R. Leach backs; T Bolam, H. Cowie and F. T. Mallinson, half-backs; John Shaw, M. Dunkley, R. J. Jolliffe, A. Nicholls and W. Warman forwards.

Dunkley Lost the Toss

C. G. E. winning the toss the Comrades had to face the strong sun with Jolliffe setting the ball in motion to make a raid on the C. G. E. goal for McDonald to clear up the left wing to Hotston who shot across the goal for Leach to retaliate with a great point to mid-field. Cowie caught on to place the ball forward to Jolliffe for McDonald to check nicely and give Ted Hotston an opportunity to test Young with a left foot drive. Young threw the ball out to Leach who slipped the ball forward to Cowie to go over to the right wing with J. Shaw and Dunkley working close in upon Griffine's charge, for the Comrades inside right to have a good try. Turner transferred the play to the other end with Williamson getting an open goal in front of him, but Leach stopped him as he was steadying himself for a shot.

Leach's Unfortunate Mistake

A solo run down the right wing by the Comrades ended with Griffine clearing nicely. Davis pointed down the field to Gash who slipped the ball forward to Manders. The outside right got the advantage of Leach and wasting no time he struck the crossbar with a rocket shot. The ball came out for Parkins to give a foul kick that relieved the pressure but the C. G. E. forwards came back in a body to bewilder the Comrade's defence. Leach stopped the ball in front of goal so as to get a kick but Hensby kicked the ball through with Young having no chance to clear. From the centre the Comrades made a bee line for C. G. E. goal with Dunkley giving Griffine a hard drive to stop. Play ran from end to end with neither team demonstrating any thing startling until Grieves mis-kicked to let Hensby and Williamson right through for Young to save in masterly fashion. Leach time and again would go across to help his raid on the Comrades goal Williamson put through after Leach and Young had collided in trying to clear from the C. G. E. player. In spite of the fact they were two goals down the Comrades made raid after raid upon the C. G. E. goal but lacked the necessary finish. With only 3 minutes to go from half time Leach scored through his own goal from a spinning ball. Play was in mid-field as halftime arrived C. G. E. 3, Comrades 0.

Half Time

After a few minutes interval the teams got started again with the Comrades making a desperate raid on C. G.E. goal for Davis to miskick and letting Jolliffe through to test Griffine. From the goal-kick Manders travelled down the wing at lightning speed and running with the ball he struck the upright with a fast shot that rebounded to Gash who finished weak. At the other end McDonald conceded a corner that became fruitless through Shaw putting past.

Jolliffe Missed by Inches

A mis-kick by the C. G. E backs left Jolliffe with the ball in front of goal and with nobody upon him missed the upright by inches. A foul against Davis looked dangerous for C.G.E. and Cowie taking the kick had an excellent try for goal. Each goal-keeper was visited in rotation with Gash being called up for offsides Leach punted up to Dunkley who compelled McDonald to give a corner that went into play.

Hotston Lifted Over the Top.

Nice combination between Williamson and Hotston transferred the play to the other end for Ted Hotston to lifted the ball over the cross-bar with the goal-keeper at the other end of goal. It was well-worth seeing Leach and Manders tackle on the wing with either one getting advantage in turn. Turner cleared to midfield for Cowie to scoring the ball out to Shaw who lifted it across the goal. McDonald cleared to Manders.

Turner Got the Fourth Goal

At this point of the game Williamson and McDonald changed places. The C. G. E. outside right travelled down the wing inot the corner to get a corner kick and placing a beautiful centre to Henry Turner, the centre-half headed through the fourth goal. Nothing of interest happened hereafter until a few minutes before full time John Shaw went right into goal to miss a certainty. The C. G. E. pressing as Referee Hensby blew the final whistle Goal scorers—J Hensby Williamson and Turner. Leach kicked through his own goal.

Analysis of the Game

The following analysis will give an approximate idea of how the play progressed.

C. G. E.	1st Half	2nd Half	Total
Goal	3	5	4
Goal-kicks	3	4	7
Corner	3	4	7
Foul	3	4	7
Offsides	0	1	1

Comradesc	1st Half	2nd Half	Total
Goal	0	0	0
Goal-kicks	5	10	15
Corner	1	2	3
Foul	4	3	7
Offsides	0	0	0

FOOTBALL EXECUTIVE MEETING AT SUTCLIFFE'S

C.G.E. TEAM ARE HOLDING A DANCE AT G.W.V.A. ROOMS.

All members of the Peterborough Football Association are requested to note that the executive meeting will be held in Mr. Fred Sutcliffe's barber shop, Charlotte street, at 8 p. m. prompt on Tuesday evening. The arranging of the football schedule will be placed before the Council to adopt, correct or change if so desired. Owing to the C.G.E. football team holding a dance in the G.W.V.A. rooms the executive will meet at Sutcliffe's. Please remember time and place.

A special meeting of the C.W.V.A. football team will be held in G.W.V.A. rooms on Wednesday evening at 8 p. m. prompt. All players please attend.

The Caledonian team will practice to-morrow night at Exhibition grounds, west side, at 6 p.m.

POLICE HAVE A TIP.

Are Scouring City of Chicago for Ambrose Small.

(United Press.)

CHICAGO, Sept. 27.—Police have a tip that Ambrose Small and Doughty are held for a ransom here, and are scouring the city.

GRAND Devoted to Exclusive First-Run Photo Presentations and High-Class Road Attractions. SOMETHING DOING EVERY DAY.

FRIDAY, OCT. 1st

—ONE PERFORMANCE ONLY—

ORIGINAL NEW YORK PRODUCTION OF GEO. C. TYLER'S BIG COMEDY SUCCESS

On the Hiring Line

WITH

MISS MAY ANDERSON

A Comedy About the Servant Question That Will Make You Laugh!

EXCELLENT N.Y. CAST FIRST TIME IN CANADA

PRICES $1.50-$1.00-75-50-25c SEATS ON SALE WEDNESDAY

SATURDAY, OCTOBER 2nd

F. Roy Comstock and Morris Gest Present

THE MOST WONDERFUL PLAY IN AMERICA

"EXPERIENCE"

By GEORGE V. HOBART

6 Months in New York--7 Months in Chicago--5 Months in Boston

TEN BIG SCENES AND A COMPANY OF FORTY

Endorsed by the Clergy of Three Great Cities—New York, Boston and Chicago

SEAT SALE OPENS THURSDAY, SEPT. 29th, AT BOX OFFICE

Matinee, 25-50-75c-$1-$1.50. Night, 25-50-75c-$1-$1.50-$2

EMPIRE MATINEE 2.30 EVENING 7.15 and 8.30

MONDAY TUESDAY WEDNESDAY

OWEN MOORE

In

The Desperate Hero

Suppose you sold your car to pay your tailor and then you could not deliver the car. What would you do? Clothes usually make the man, but in the case of the Desperate Hero—

A merry, mirthful Comedy-Drama, in which Love and Romance Arrive in a "Flivver" and Leave in a Limousine.

Comedy — News — Screen Letter Box

To-Day To-morrow ALLEN Matinee 2:15 Evening 6:45, 9:00

A GOLDEN ROMANCE REVEALED—A GOLDEN GIRL WON

WILLIAM FOX. Presents

WILLIAM FARNUM

IN

"The Joyous Troublemakers"

The Romance of a Man, a Maid and a Million

Showing that there is a tear behind every smile, and into the saddest heart joy may come.

Honeymooning with MR. and MRS. CARTER DE HAVEN You'll be robbed if you miss this wealth of fun

GET THE ALLEN HABIT It's a good one

OVERTURE HAWAIIAN MEMORIES CAN. NATIONAL SCREEN REVIEW Try to get in early as seating capacity is inadequate

MATINEE 11c., 22c. EVENING 16c, 22c, 32c

The New REGENT THEATRE Hunter St. East

"Coolest Spot in the City"

TO-DAY

WILLIAM DUNCAN IN SMASHING BARRIERS

ALSO

LOUISE GLAUM in "The Goddess of Lost Lake"

Matinees 2.15 p.m. Evenings 7.15 and 9 p.m.

POPULAR PRICES, INCLUDING WAR TAX

Matinees 11c—16c Evenings 16c—22c Balcony 27c

Robert Fair & Co., Limited

WE ANNOUNCE OUR ANNUAL AUTUMN

FIVE-DAY OPPORTUNITY SALE

— OF —

Carpets, Tapestry, Axminster, Velvet, Brussels, Wilton, Jute Rugs, Curtains, Curtain Nets, Scrims, Marquisettes, Window Shades, Oilcloths, etc.

COMMENCING TO-MORROW, Sept. 28

SPECIAL FEATURE OF THIS 5-DAY OPPORTUNITY SALE
All Curtain Material Bought During this Sale will be Made Up and Hung for You if Desired

TAPESTRY RUGS

Don't miss these values. They are specially reduced for this sale, to almost pre-war prices. Excellent designs and colorings. Measure your room and you can easily see the low price for covering the floor.

2 1-2 x 3 yds. Reg. $21.00 Sale price	$17.50
3 x 3 yds. Reg. $28.00. Sale price	$23.50
3 x 3 1-2 yds. Reg. $31.00. Sale price	$27.50
3 x 4 yds. Reg. $35.00. Sale price	$30.00

DUNDEE JUTE RUGS

A 5 day opportunity to procure a Seamless Rug at a very low price, that will answer as well for some rooms as a much more expensive one; conventional and medallion designs, fringed at both ends. A full range of sizes. Note the special prices—

2 x 3 yds. Reg. $7.50. Sale price	$5.50
2 1-2 x 3 yds. Reg. $9.50. Sale price	$7.25
3 x 3 yds. Reg. $11.00. Sale price	$8.98
3 x 3 1-2 yds. Reg. $13.50. Sale price	$10.00

Brussels Rugs

A complete range to select from, suitable for any room. A Brussels Rug gives everlasting wear. Specially priced for this 5 day opportunity sale, at almost pre-war prices. See them to-morrow. Price range—

$32.00 to $60.00

5 DAY SALE PRICE FOR CONGOLEUM RUGS

Measure your room and you can see what it will cost to cover it with one of these rugs:

2 x 3 yds. Sale price	$15.00
2½ x 3 yds. Sale price......	$18.00
3 x 3yds. Sale price	$19.50
3 x 3½ yds. Sale price	$23.75
3 x 4 yds. Sale price	$27.50

Wilton & Axminster Rugs

They come in a good heavy pile in Oriental designs of well-blended colorings. British manufacture and will be sure to give satisfaction. 4 ft 6 x 7 ft. 6 to 9 x 12 ft.

$30.00 to $125.00

Remember--We Make and Hang All Curtains Free This Week

PLAIN AND FANCY BORDERED SCRIMS, in white, cream and ecru. 36 inches wide. Specially priced at yard **35c, 40c, 45c and** **50c**

MARQUISETTES AND VOILES, in cream, white, ecru, plain and fancy lace and insertion borders. 36 inches wide. Specially priced at yard **65c, 75c, 90c and** **$1.75**

MADRAS FOR OVERCURTAINS—Very handsome designs, in rose, blue or brown. 36 and 50 inches wide. Specially priced at yard **$2.00 and** **$2.35**

CREAM AND WHITE MADRAS MUSLIN — For bedrooms or living rooms. 36 to 50 inches wide. Specially priced at yard **75c, $1.10, $1.25 and** **$1.50**

PRINTED MARQUISETTE—Specially for bedroom over curtains, in shades of Rose, blue,green. 36 inches wide. Specially priced at yard **90c**

SILK FINISHED POPLINS FOR ARCH CURTAINS—In brown, blue, green, rose colorings. 50 inches wide. Specially priced at yard **$1.25 to** **$2.75**

COLORED CURTAIN VOILE—Cream or white ground with blue or rose color designs. Specially for bedroom curtains. Specially priced at yard **$1.45**

CHINTZ AND CRETONNES—We are showing the newest designs and colorings for fall for Draperies and Upholstering in widths of 36 and 45 inches. Priced per yard from **75c to** **$2.00**

A WIDE RANGE OF CURTAIN NETS in white or cream with large or small floral and conventional designs. 40 to 45 inches wide. Priced at yard **75c to** **$1.75**

HALL RUNNERS.
Oriental and Conventional Designs, in Greens, Browns, Fawns, Rose Colorings. All sizes. Prices range from — **$15.00 to** **$45.00**

HEARTH RUGS
Tapestry and velvet qualities in fawn, brown, blue colorings. Size 27 x 54 inches. Five Day Sale Price **$4.50**

HEARTH RUGS
Wilton and Axminster qualities in Oriental designs and colorings. 27 x 54 inches. Five Day Sale Price each **$8.50 to** **$12.50**

Window Shades, Pillows, Curtains, Oilcloth, Linoleums, Cocoa Mats

WINDOW SHADES — We carry a very large stock of shades in sizes to fit any window, in white, cream, green and Duplex. Priced specially for this 5 Day Sale, from **$1.25 to** **$3.00**

SEE OUR STOCK OF BED PILLOWS — Well filled and covered with striped art ticking. Size 21 x 27 inches. 5 Day Sale Price, per pair **$5.00 to** **$6.00**

MARQUISETTE AND VOILE CURTAINS in white or cream with lace and insertion; 2 1-2 yards long. Specially priced at per pair **$4.50 to** **$12.00**

ENGLISH TAPESTRY TABLE COVERS, with or without fringe, in greens or crimson; 8/4 size. 5 Day Sale Price **$5.50 and** **$7.50**

KIRSCH FLAT RODS, double or single, in all sizes; will not sag at the centre. 5 Day Sale Price, each **60c to** **$1.50**

SCOTCH AND ENGLISH LINOLEUM — 2, 3, and 4 yards wide, in floral and block patterns. Five Day Sale Prices, per square yard. **$1.35 to** **$1.75**

FLOOR OILCLOTHS—2 yards wide in floral and conventional designs. Specially priced at per yard **85c**

OILCLOTH RUGS—Specially suitable for bedbedrooms, floral and block designs, with borders. Sizes 1 1-2 x 2 1-2 and 2 x 3 1-2 yards. Specially priced for this 5 Day Sale, Price, from **$6.50 to** **$15.00**

BEST QUALITY COCOA MATS — Very heavy brush pile. Large size 19 x 29 inches, for verandah or porch use. 5 Day Sale Price, each **$2.00 to** **$2.50**

A woman doesn't make up her mind to go any place any more. She makes up her face.

LATE WANT ADS.

WANTED — LIVE POULTRY, highest prices paid. Apply 520 Elm street 'phone 771. 26d 99 6778

FOR SALE—PLYMOUTH ROCK pullets or will exchange for old hen. Apply 520 Elm street, or 'phone 771. 3d 76 6777

FOR SALE — STONG WRINGING machine almost new. A bargain. Also five last years chickens, good layers. Apply after 6 o'clock any evening at 26 Brown street, Monaghan Road. 3d 76 2822

CHIROPRACTIC

R. T. Petterson, Drugless Physician

Seven years in Practice
435 George Street, over Toronto Trust and Loan Building.
HOURS—2 to 4. 7 to 8.
PHONE—87J
CLOSED THURSDAYS

CHINA SILK SWEATER.

"The Chinese girl wears a sweater coat, at least she calls it that, but it is not knitted of wool. It is a straight jacket of white China silk made of several layers quilted together.

Open to Buy It.

The chill blast of May wind pierced the tattered garments of the thin, hungry wretch, who dogged the footsteps of the comfortably-clad alien, He coughed dismally as he overtook the Israelite.

"Beg pardon, sir," commenced he of the rags and bones.

"Vell, mine friendt, vat is it?"

"Could you spare me sixpence, sir? I am starving.

'I haf no sixpence!" snapped Hoggenheimer.

"Then perhaps fourpence, sir, for a bed?"

"Ach, now, mine friendt, you speaks pizness! Vere is der bed?"

Misunderstood.

A parliamentary candidate was addressing a meeting in his constituency.

He had no sooner risen and said, "Gentlemen," than someone threw an egg at him.

Quite unperturbed he turned to the offender and said:

"I was not speaking to you, sir,"

WILL MEET HERE

The Central Ontario Press Association, consisting of about 20 publishers of this section of the province will meet here on Friday, October 29th in the Board of Trade rooms.

Had Experience.

Elderleigh—Ah, my boy, it is the little things of life that tell.

Youngleigh (savagely) — Yes, I know. My girl has a little brother.—Edinburgh Scotsman.

PEACHES!!!
Just Arrived in Hamper Lots.
$2.75
Per Hamper
Each contains THREE LARGE BASKETS
PHONE 116J
We Deliver. No Orders Received After Noon.
Split a Hamper with your Neighbour

CITY AND GENERAL

Dr. R. A. Sheehy, L.D.S., D.D.S., Dentist. Office—Suite No. 2, Corner George and Hunter Streets. Upstairs over Madill's Drug Store. Telephone 319J. 26d-86-2470

DR. T. P. McCULLOUGH,
Eye, Ear, Nose, and Throat Specialist 166 Brock Street. 'Phone 36W.

DR. ALEX. J. ROBERTSON,
Dental, Surgeon, has Resumed Practice. Office, Hunter Street, two doors West of the City Post Office.

DR. N. H. SUTTON.
Surgery—Room 113, Barrie Bldg., 312 George Street. Hours: 9-11 a.m., 2-4 p.m. Evenings and Sundays by appointment. 'Phone 131. Residence, 543 Park Street. 'Phone 1111J. dtf

ROOFING.
British Columbia Cedar Shingles: "Eastlake" Steel Shingles and Corrugated Iron. Asphalt Slate, and Ready Roofings. For sale by Fred H. Rowan, 271 McGill street. Phone 851. dtf.

USED LUMBER.
Window frames and sash, and a quantity of other building material for a sale at a bargain. Apply to Geo. Sloan, 518 Chamberlain street, 'Phone 1043J. 3d-76-2808

NOTICE
Will the party who was seen picking up the child's silver fork on Rutherford avenue, last evening Kindly return same to 153 Rutherford Ave. 3d 75 2783

RUSHING THE SEASON
Mrr. John McCann who supplies the "pep" for the street railway service picked a handful of ripe strawberries this morning.

NOTICE OF MEETING.
The 57th Regiment Chapter, I.O. D.E., will hold their September Meeting in the Officers' Quarters at the Armouries, on Monday Afternoon, 27th September, at 3 p.m. sharp. 3d-74-2755

CALEDONIAN PIPE BAND PRACTICE TO-NIGHT
A very important business meeting will be held in Byersville Salvation Army Hall to-night at 8 p.m. prompt. Practice begins at 7 p.m.

PIANO—ORGAN—SINGING.
Mr. J. H. Renwick, Organist and Choirmaster George street Methodist church, has resumed teaching. Pupils prepared for any examination. Graded fees. Studio, 567 Aylmer street. Phone 1098w. 26d-85-2464

ST. JOHN'S CHOIR.
On acount of the social to be held in the school next Thursday, St. John's Choir will meet in the school for practice on Tuesday at 8.30 p.m. Boys will meet on Thursday at 7.15 p.m. and on Saturday at 9 a.m.

MR. JOSEPH WEARING TO DELIVER ADDRESS.
At Lakefield this evening Mr. Joseph Wearing will deliver an address beofre the Epworth League on "Citizenship as Related to Municipal Affairs."

AUCTION SALE.
Of household furniture, etc., in Lakefield on Monday, Oct. 4th, at the home of the late Mr. William Preston, on Nelson street. Entire contents will be sold without reserve. Sale 1.30 p.m. Terms cash. W. J. Hancock, Auctioneer. 4d-24-27-29-1

BEAUTIFY THE CITY
The matter of securing the use of some of the vacant lots of the city and beautifying them by the planting of bulbs will be considered at the meeting of the Horticultural Society which will be held in the Board of Trade rooms this evening.

AUCTION SALE
Gardeners stock and implements etc., for Mr. John Cooke, Concession street, south on Thursday, Sept 30th. at 1.30 p.m. 2 heavy mares, 1 colt, 2 cows, 4 young cattle, hens, ducks, corn stalks, cream separator, waggon, sleigh, plows, garden tools, etc., etc. Terms cash.
W. J. HANCOCK, Auctioneer. 8d 76 2665

DR. G. RAYMORE SCOTT
Recently Senior House Surgeon and Resident Obstetrician and Gynaecologist, St. George's Hospital, London, Eng.

Office and residence, 483 George Street South, corner of Princess St.

Hours, 2 to 4 ,and 7 to 8 p.m. Telephone 864.

Dr. Scott will continue to be associated with his father, Dr .W. D. Scott, at 413 Stewart Street, where he may be seen by appointment. 6d73 2637

GET IN LINE
The Big Fair is over, now for work,
The Fall's upon us, work like a Turk,
'Tis folly to linger, business is nigh,
Get your office ready and make things fly.
See to your typewriters, are they right?
If they're not, letters will be a fright
But if Jimmy has cleaned them up bright,
Sit tight, the typist will write all right
SEE NELSON NOW—Office directly over THE MERCHANTS BANK—'Phone 229. Ask for JIMMY.

TRINITY NOTICES.
Monday, 8 p.m.—Young People's meeting in Reid Street Hall. Address "Two Years in the British Navy," by Mr. Nelles Neville. Musical numbers by Miss Greta LeBarr, Miss Dorothy Stewart, and Mr. Kenneth Lang. A cordial invitation is extended to all.

Tuesday, 3.30 p.m. —, September meeting o fthe W.M.S. A large attendance requested. The new study book will be taken up.

Tuesday, 8 p.m.—Important meeting of the S. S. Board of Management in Reid Street Hall. Every teacher and every officer should be present.

Wednesday, 8 p.m.—At the mid-week service the pastor will give an address on "Three Things We Can Do to Make This Year's Work the Best Yet." A meeting for the whole church. A bright, interesting meeting. Come.

Our Exhibition
of new Autumn styles in exclusive Jewelery awaits your early inspection.
The latest novelties—the vogue of the hour—will command your special attention, in view of the appearance of the new costumes for Fall wear. Our display of Diamonds is one of stunning beauty.
WARNES
DIAMOND HALL

THE IVEY GARDENS
All kinds of Perennial Plants; also Choice Exhibition Asters 5 Wolsley street 'Phone 1642W. 1d

WILL GIVE ADDRESS.
Mr. C. H. Holman, of Toronto, will address the Murray Street Mission Circle at their annual September rally in the lecture room of the church at 3 o'clock on Tuesday afternoon.

OBSERVED ANNIVERSARY.
The sixty-second anniversary of the Methodist Sunday School of Lakefield was celebrated yesterday in conjunction with the annual Sunday School rally day.

MEMORIAL COMMITTEE.
The Soldiers' Memorial Committee for this evening in the pastor's vestry of Murray Street Baptist Church will be Mr. Vincent Eastwood and Mr. Harry Webber.

SUBURBAN ROAD WORK.
The work on the suburban road areas is progressing well. The commission has secured concessions from the Canadain General Electric Company and Wilson Brothers of Otonabee on which to move back fences.

SPECIAL SERVICES
Dr. J Gilmour preached yesterday at the annual Anniversary services held at Gilmour Memorial church and large congregation heard the talented speaker at both services. In the evening Mr. John Davis who leaves on Tuesday for India to take up missionary work gave an interesting address.

The Anniversary Services will be concluded this evening when Dr. Gilmour will speak on "Men and Mails."

TO-NIGHT AT THE TEMPLE.
To-night at the Temple the produce will be sold, the proceeds going towards the harvest festival fund, which will be devoted to the use of the local corps. There is furniture, clothing of all descriptions, and animals, including chickens, rabbits and canaries, also fruits and vegetables. One donation of produce which brought first prize at the recent Exhibition was made by Bandsman Card. The sale will commence at 7.30 sharp.

PRICE OF SUGAR DROPPED DOWN

THE PRICE IS NOW 19 1-2 CENTS A POUND—FLOUR DOWN.

(Canadian Press.)

MONTREAL, Sept. 27.—Canadian sugar refineries of this city announced this morning that the price of sugar is to be reduced one and a half cents, the reduction to take place from today. This brings the price down to nineteen and a half cents a pound. The price of flour this morning went down fifty cents a barrel, being for sale to public at $13.50 and to bakers at $13.00.

TREASURE-SEEKERS ON A FALSE SCENT

GALVESTON, Texas.—Searchers after buried silver on the mainland opposite Pete Island, 18 miles southeast of Corpus Christi, Tex., probably are doomed to disappointment, in the opinion of Dr. J. O. Dyer, a local writer on historical and scientific subjects. The rush of treasure seekers began with the discovery recently of 25 skeletons, popularly believed by many to be those of members of the crew of a Spanish treasure ship which foundered off the Texas coast early in the eighteenth century. No record is available of any such wreck.

The "life" of a skeleton buried in the sands of the beaches of the coastal country, Dr. Dyer points out, is not over 40 years. He says also that treasure ships from Mexico to Spain were discontinued after 1820, partly because of the activities of Jean Laffite's fleet of buccaneers. Even before that time the Spaniards tried to avoid excessive losses from storms, and Laffite's fleet of buccaneering vessels and 50 Spaniards transported less than 20 tons of silver bullion to the vessel. Then the current rate in Mexico was approximately $10 to a troy pound. The most valuable of all Laffite's prizes, the Sevilla, carried only $150,000 in specie.

Laffite's captured treasure, according to the records extant, was buried in three caches. Two of these were located on Galveston Island and the third on a small island to the east, which was completely washed away during a storm in 1820. There have been many reports of the discovery on this coast of caches of coin or chests from trading ships containing from $3,000 to $15,000.

Social and Personal

Mrs. Thos. Vanstone and Master Charles Vanstone, of Bowmanville, are visiting Mr. and Mrs. H. Gilbert, Hunter Street, City.

Mrs. Wm Bennett, of Bowmanville, is visiting Mr. and Mrs. H. Gilbert, Hunter Street, City.

Miss Margaret Armstrong and Mr. George Deyen attended the Lindsay Fair on Saturday.

Miss Sophie Burnett is spending a few weeks with Colonel and Mrs. Birdsall, Birdsall's Landing.

Lieut. Kenneth McKenzie left today to join the British navy.

Mr. and Mrs. W. H. Pretty are spending a few days at Bobcaygeon.

Mr. J. H. Cranston, editor of the Toronto Star Weekly and Mrs. Cranston were week end guests at the home of Mr. Joseph Wearing.

It has been learned that Mrs. W. Bowman, of Simcoe Street, was prostrated on Saturday with paralysis. Medical assistance was called in.

Mr. W. H. Donnelly went to Stoney Lake to close his cottage for the season.

Miss Harriet Hall is spending a couple of weeks at Captain White's cottage at Stoney Lake.

Dr. J. Malcolm McCulloch, Charlotte street, has returned to the city, after two weeks post gradaute work in Pittsburg.

Mr. and Mrs. R. Wegmillen and little daughter, Marie, have returned to their home in Akron, Ohio, after visiting with Miss Armstrong and other friends in the city.

Miss Irene Thornton returned home Saturday, having spent a pleasant visit with friends in Ottawa.

Mr. Hugh Graham of Battle Creek, Mich., is visiting his sister, Mrs W. Harrington, 297 Sherbrooke street.

BIRTH.

RIDYARD.—On 26th September, 1920, to Mr. and Mrs. John Ridyard, 463 Albert Street—a daughter.

Palmolive Soap 3 for 25c
Special Lot of 5 Gross for This Week only.
Regular 75c Four-string
Broom 49c
HONEY—in Five and Ten pound Pails 25c
Clover Honey .... 30c lb.
Campbell's Creamery Butter—60c lb. Order your Winter's Supply Now.
CASH AND CARRY
SELF-SERVE GROCERY
168 CHARLOTTE STREET.

PICTURE FRAMING
M. R. HOOVER
has resumed his business of Picture Framing in his former premises at 136 Hunter street. New stock of mouldings.

ELBERTA PEACHES
Shipped direct from the farm in bushel hampers, equal to three baskets, at $2.10 F.O.B. Vineland Station.
W. F. GIBSON
Vineland Station - Ontario

OSTEOPATHY
Dr. W. A. SETTLE
Osteopathic Physician and Nerve Specialist
142 Hunter Street, Peterboro'
Hours 9 A.M. to 9 P.M.
Telephone 649
FIFTEEN YEARS IN PRACTICE

Eye Testing A Simple Matter
To have your eyes tested does not mean a painful or even inconvenient operation; it is a simple test of the condition of your eyesight in which we use the most accurate and modern aparatus known to science. It tells us exactly what your eyes require to give you perfect eyesight, but unless you need them we do not prescribe Glasses. We guarantee satisfaction.
CONSULT HIM FREE
A. A. FOWLER
EYESIGHT SPECIALIST
Registered Optometrist
(With Nugent Drug Co.).

PIANOFORTE
— — INSTRUCTION — —
Students given a thorough training from the beginning to the Teaching Profession or Concert Platform. Special Technic Course to Teachers or advanced pupils. For terms address
FRANK TATTERSALL
535 Aylmer Street,
(Organist St. Paul's Church.)
12d76 2578

CHIROPRACTIC
M. C. GOODWIN, D.C., Ph.C.
CHIROPRACTOR
Palmer School Graduate
Barrie Building, 312 George Street, Peterborough
PHONE 431
Office Hours 10 to 12 a.m. 2 to 4, 7 to 8 p.m.

Stoney Lake Boat
Until further notice a steamer will leave the Lakes to arrive in Lakefield about 1 p.m. and will leave Lakefield for Lakes on arrival of the Noon G. T. R.
Information on application to F. G. YOUNG, Mgr., 434 Park Street, or 'phone 548.

EVEREADY DAYLO
The light that says "There it is!"
Carelessness with matches caused over a thousand fires last year. Banish the match habit in your home! But don't ask for a flashlight—get an Eveready DAYLO.
E.L.PAYNE
Chemist and Druggist
OPPOSITE TURNBULL'S
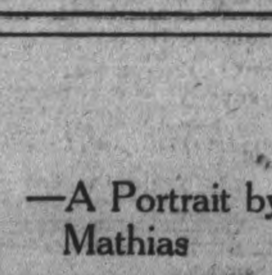

The Old Folks You Love
—A Portrait by Mathias
Studio, 374½ George Street
Formerly Lee Studio

Nobility Chocolates
Always Fresh Excellent Assortment
Best in Quality Sure to Please
NOTHING MORE NEEDS TO BE SAID
75c., $1.00 and $1.25
Moncur Drug Store
407 GEORGE STREET
"Lowest Prices on Patent Medicines"
MONCUR'S DOUBLE STRENGTH LUNG SYRUP relieves Coughs in the Summer as well as in the Winter.

CIRCULATION
DAILY EXAMINER - 7,100
WEEKLY EXAMINER 3,300

The Evening Examiner.

PROBABILITIES.
Southerly to westerly winds; fine and warm. Wednesday, westerly winds, fine but a little cooler.

VOL. XVLII. NO. 74 PETERBOROUGH, TUESDAY, SEPTEMBER 28, 1920 PRICE THREE CENTS

NOTICE!
AT THE ALLEN
TO-DAY ONLY

WILLIAM FARNUM—"The Joyous Troublemakers" IN

A Stupendous Story of a Brave Man's Struggle. It Grips the Heart.
Joy! Laughter! Tears!

Fire Destroys Barn of William Telford

BUILDING WAS FIRST STRUCK BY LIGHTNING—TWO CALVES LOST IN FIRE, AND SEASON'S CROP.

Yesterday afternoon's storm, although not of a severe electrical nature, resulted in one barn being struck by lightning and completely destroyed by fire, in Smith Township.

The barn was the property of William Telford, on the west Communication Road, about 4 miles from the city.

A pile of smoking charred timbers, burnt grain and a few pieces of blackened machinery, and the cracked concrete foundation of the barn, were all that remained to-day of what was at this time yesterday one of the finest barns in Smith, and which contained the entire crop of Mr. Telford.

The barn had only been up 8 years. Besides all of the season's crop, Mr. Telford lost two calves which it was impossible to save. Most of the live stock were in the fields and a bull and some pigs that were in the barn were taken out safely.

Lightning struck the barn along the ridgepole, setting fire to both ends of the barn inside at once. Neighbors who were filling a silo on the next farm seeing the rush of flames, hurried over and by their tireless efforts succeeded in saving the sheds and the house.

Mr. Telford's loss is partly covered by insurance. It was stated today that he will re-build.

TRADE SLUMP FORECAST BY BRITISH AUTHORITY

MODERN FINANCE MERELY POSTPONING CRITICAL MOMENT, SAYS J. H. CLAPMAN.

In his presidential address to the Section of Economic Science and Statistics of the British Association at Cardiff, Mr. J. H. Clapham, the president of the section, drew comparisons between the economic condition of Europe after the great wars of a century ago and its condition to-day, and made many valuable deductions as to the probable trend of economic events in the immediate future.

Mr Clapham said that the wars of a century ago left the British debt at £848,000,000, the Great War had left us with a liability of from eight to nine times that amount. Our debt carrying capacity was not less than six or seven times what it was, and it might well be more. After Waterloo France was called upon to pay a war indemnity of only £28,000,000, to be divided among all the victors. England found herself, the victor, in the curious position of being far more heavily burdened with debt than France, who had lost

France's rapid recovery a century ago was largely due to the fact that she was then a rural countr, a land of peasants and small farmers, like Serbia and Russia to-day. That condition made the economies of demoiblization easy.

The old Europe, if it had its defects had also the elasticity of a rather primitive economic organism. Given a couple of good harvests, a land of peasants soon recovered from war. Serbia fqormed an example of this today. So it was with France, and to a less extent Germany, in 1816-18 If the experience of Europe after Waterloo was on the whole of good augury for agricultural States, for the industrialized modern world, that experience was less encouraging. Great Britain alone was partially industrialized in 1815-20, and Great Britain, though victorious, suffered acutely.

The Outlook for Trade

It was as yet too early to work out a parallel between this post-war commercial and industrial slump and the slump that followed the Great War of 1914-17, for they had not yet had it, But it was coming. More certainy, he was inclined to believe, in the United States than in England; but pretty certainly in the United States because her posiion bore most resemblance to that of England in 1816-17. The United States had from a debtor country become a creditor country. If she remained a creditor nation she must in time arrange to take more goods from outside. Her political processes, however, were slow; and it seemed unlikely that she would have adjusted her policy before the post-war slump was upon her. The United Kingdom, which, on the whole, still took freely what its customers had to offer it, was in a better position, provided its customers could go on offering.

Modern finance was postponing the critical moment for the international trade in manufacturers. Every kind of financial device had been called in so that trade might be resumed before the war damaged nations were in a position to pay for what they need by exporting the produce of their own labour. What might not have happened in 1919 if modern methods for postponing payment had not been applied internationally?

The central problem was — when would the inability of the war-damaged nations to pay for all that they wanted in goods and materials, in order to restart full economic activity, make itself felt by the nations who were supplying them—primarily that was the United States and ourselves We should do well if we had nothing worse than a gradual decline, which would be eased, in our case, by our extensive connections with undamaged countries and by our willingness to buy most things which any nation had to offer. The situation would be still further eased if countries, such as Germany and Russia, were to develop in turn what might be termed a reconstruction demand, to take the place of the satisfied reconstruction demands of our Allies.

ARE YOU CONSCIOUS OF WEARING GLASSES?

Properly fitted, your eyeglasses should never remind you of their presence. It takes skill to fit nose guards so that they will feel comfortable, easy and hold the glasses in place. You will be entirely satisfied if we fit them. See W. H. Lacey, Optometrist, 410 George street.

MESSENGER BOY WANTED. APPLY AT THE DE LAVAL COMPANY, LIMITED. 3d-76-2811

WANTED — BOYS — APPLY TO PETERBORO LOCK CO. 3d75 2786

WANTED—GIRLS BETWEEN 14 AND 17 YEARS OF AGE. APPLY BONNER-WORTH MILLS. 3d75 2784

LOCAL NO. 437 WILL HOLD THEIR REGULAR MEETING IN THE LABOR HALL, GEORGE ST. MONDAY, SEPT. 27TH AT 8 O'CLOCK P.M. ALL ARE REQUESTED TO ATTEND.
JAS. O'NEILL,
Corresponding Secretary.
2d 75 2775

AN IMPORTANT MEETING OF THE OFFICERS OF THE PETERBOROUGH RANGERS WILL BE HELD IN THE ARMOURIES, TUESDAY EVENING AT 8 O'CLOCK. ALL OFFICERS REQUESTED TO ATTEND. G. G. WINTERBOTTOM, CAPT. AND ADJT. 2d-75-2804

ANCIENT ORDER OF FORESTERS
COURT STANLEY NO. 7680
ALL MEMBERS OF THE ABOVE ARE ASKED TO ATTEND THE QUARTERLY MEETING TO BE HELD IN THE SONS OF ENGLAND HALL, TUESDAY, SEPTEMBER 28TH AT 8 P. M. SHARP. BUSINESS OF IMPORTANCE TO BE TRANSACTED. BE SURE AND COME. ALFRED DAY SECRETARY COURT STANLEY NO. 7680. 168 DOURO STREET, PETERBOO, ONT. 2d 75

WANTED WEDNESDAY MORNING MAN WITH HORSE AT PETERBORO GOLF CLUB FOR A FEW DAYS WORK APPLY AT CLUB. 1d 74 2843

K. OF C. NOTICE.
THE REGULAR MEETING OF THE COUNCIL WILL BE HELD TO-NIGHT, COMMENCING AT 8 O'CLOCK. "LECTURE" BY HIS LORDSHIP BISHOP O'BRIEN. 1d-75-2826.

EVENING CLASSES
IN BOOKKEEPING, ARITHMETIC, SPELLING, PENMANSHIP, SHORTHAND, TYPEWRITING, ETC., AT THE PETERBOROUGH BUSINESS COLLEGE WILL BEGIN MONDAY, OCT. 4. SPECIAL ATTENTION GIVEN TO BACKWARD STUDENTS. OFFICE WILL BE OPEN THURSDAY, FRIDAY AND SATURDAY EVENING TO ENROL AND MAKE NECESSARY ARRANGEMENTS. 'PHONE 589 FOR PARTICULARS. J. A. McKONE, PRIN. 6d-79-2816

COST OF OVERHEAD BRIDGE GOING UP

The Hunter Street Bridge will cost $1,073,000.00 if the bylaw which was passed by the City Council last evening authorizing another debenture issue of $130,000, is approved by the ratepayers. The above sum is based on the hypothesis that all the money secured will be used, and includes the total interest on the three debenture issues.

Following are the sums which compose this total:

Debenture issue	$260,000
Debenture issue	100,000
Debenture issue	130,000
Interest on first issue at 6% per annum for 30 years	234,000
Interest on second issue at 6½% per annum for 20 years	125,000
Interest on third issue at 6½% per annum for 20 years	169,000
Grant from Dominion Government	50,000
Grant from Dominion Railway Board	5,000
	$1,073,000

LAKEFIELD INDUSTRIAL BY-LAW CARRIED BY AN OVERWHELMING MAJORITY

COMPANY IS NOW IN POSITION TO TAKE ON ONE HUNDRED MEN —WILL HELP LAKEFIELD.

LAKEFIELD, Sept. 28.—Yesterday was an important day in Lakefield's history when the cement by law passed with an overwhelming majority. It is a great opportunity for the village and it is a credit to the town spirit of the citizens that the bylaw passed as it did

It will mean that Lakefield will have the second largest cement plant in Canada. Four public spirited citizens turned out with their motor cars and did yeoman service in gathering in voters, these men were Messrs, Theodore Crawford, Thompson Braden, G. G. Connell and David Webster.

Local Comment

Mr J. A. Porter, president of the Board of Trade when interviewed on the result of the bylaw was enthusiastic on the subject.

He said—"It's the best move Lakefield ever made and means prosperity for the next ten years to come. It's the brightest day in the history of the village."

Reeve Strickland was in Peterboro so it was impossible to secure a statement from him.

Well Satisifed

Mr. E. W. Bailey, manager of the Canada Cement Company's local plant made the following statement: "The result of the vote on the by-law was very gratifying indeed; the vote plainly shows that the citizens of Lakefield are practically unanimous with the proposition the Canada Cement company offered the village, on which they agred to re-open their works.

I feel sure that Lakefield will make great progress during the next few years.

We are now ready to take on one hundred more men as we are very anxious to complete many changes to the works as early as possible, that we may be able to assist in relieving the cement shortage

Jobs Tied Up.

Many big construction jobs are completely held up for cement which was due to the coal shortage this year. We hope by the time the works are ready to operate the coal supply will be back to normal and the Lakefield mill will do its share in relieving the cement shortage next year The result of the analysis on the rock deposit so far have proved satisfactory and should the product prove as good I have every reason to believe the company will increase their capacity beyond their present plans.

On behaf of the Canada Cement Co. I wish to thank the many citizens who worked so hard to get the voters out and roll up the big majority.

NEW YORK STOCK MARKET

(United Press.)

NEW YORK, Sept. 28.—The stock market opened irregular to-day. U. S. Steel was off 3-8 at 86 1-4. Other opening prices were:

Studebaker 55 1-4 up 1-8. Central Leather 44 3-4 off 1-4. Crucible Steel 127 up 3-4. Anaconda 51 1-2 off 1-8. U.S. Rubber 75 1-8 up 3-8. Republic Iron and Steel 75 3-8 off 1-8. Baldwin Locomotive 107 off 3-8. American Locomotive 91 3-4 unchanged. Pierce-Arrow 34 unchanged. Bethlehem B. 70 1-8 off 1-8. Tobacco Products 67 5-8 off 1-8.

The rail list became the feature of buying and selling in the middle of the session, with lower priced issues showing the way. Industrials continued their rally well into the second hour, when they were raided by bears, who brought Baldwin and Mexican Pet. back to ground open levels.

EXCHANGE MARKET.

(United Press.)

NEW YORK, Sept. 28.—Foreign exchange quotations at the opening were: Sterling $3.49 3-4; Francs $.0668; Lire $.0420; Marks $.0164; and Canadian dollars $.9025.

MOTOR STOCKS FIRM.

(United Press.)

NEW YORK, Sept. 28.—The market was irregular this afternoon, with some pressure on industrial stocks. A considerable short interest by covering gave motor stocks a firm tone, despite the further price reduction announcements.

STOCK MARKET BULLETIN

Campbell, Stratton and Co., Members Toronto Stock Exchange.

On the New York Exchange Stock market opinions were essentially changed after the close Saturday and although important interests could not be quoted on being bullish on general market, in mass they were bullish on several groups of stocks, and on many special issues.

BOSTON—It is understood important conference of executives of auto companies on prices will be held in Detroit to-day. General Motors, Dodge and all the big companies and important independents will be represented.

Special problem to be threshed out is whether the prices should be reduced now or after the turn of the new year. Despite all statements the Ford reductions have greatly unsettled conditions and a full degree of cooperation of the industry is desired.

BUFFALO—Stewart Motor Corporation of Buffalo has announced a reduction in price of Stewart Motor Trucks averaging 13% reduction being effective to-day.

New low prices for the day were made during the third hour. Pan. Am acted better than Mexican and had an 1-8 market all the way down.

Studebaker was heavily sold following announcement that a conference of auto manufacturers had been called a tDetroit to discuss prices.The bears who were having things decidedly their own way spread all sorts of preposterous rumours about Boston banking situation. Leading banking interests however insisted that only some small institutions were involved and that there was no possibility of any serious results.

Now that a readjustment of commodity prices is under way labor problem is becoming clearer, with certain producers cutting prices from 20 to 35c. Labor will not be inclined to ask for higher wages; danger of important strikes has been passed.

Foreigners are arriving at New York at a record breaking rate.These foreigners will seek enmployment in mines, mills and factories and relieve any labor shortage. Wages will eventually have to come down in sympathy with the cost of living. An increase in efficiency can now be looked for.

The closing—Pressure on the industrial section of the market continued without abatement this afternoon and numerous new low figures for this movement were recorded. Heavy selling of the steel and equipment stocks were accompanied by reports of the slowing up of business, and evidences in the trade that the independent companies particularly were rapidly coming to the point of substantial price reductions. The pressure on motor and rubber stocks also remained in evidence with U.S. Rubber especially weak and losing 7 points on reports that new financing was necesary before the turn of the year.

CAR LOAD OF PEACHES

WE HAVE JUST RECEIVED A CAR LOAD OF PEACHES WHICH WE WILL SELL FROM THE CAR, AYLMER STREET SIDING, NEAR KING STREET, COMMENCING TO-MORROW (WEDNESDAY) MORNING AT 70c, FOR LARGE SIZE BASKET, NO. 1 FRUIT. BEST FRUIT BARGAIN OF THE SEASON.
FITZPATRICK & GERAGHTY.

Matters Shelved

LEGAL COMMITTEE HAD A SMALL BUDGET TO DEAL WITH LAST EVENING.

THE BILLBOARDS

On motion of Ald. Gordon, seconded by Ald. Phelan, it was decided at the meeting of the Legal committee of the City Council last evening that Ald. Turner and Ald. Crowe be appointed a committee to meet any body of citizens or any organization with a view of tendering a suitable farewell to Venerable Archdeacon J. C. Davidson on the occasion of his departure from the city.

Licensing of Billboards.

Ald. Turner inquired of the Mayor as to the disposition of the by-law regarding the licensin gof billboards. He was informed that it was still on the table.

Ald. Turner then pointed out the value of billboards as a civic beautifying agent. He referred to their screening of rubbish covered vacant lots and their aid in decreasing fire losses as they are constructed of steel.

"Instead of taxing the billboard men they should be given a bonus," he declared.

The Legal committee file was lightly burdened last evening and the business, which consisted almost entirely of damage claims for small amounts, was quickly disposed of. No action was taken in regard to any of the claims.

Slipped and Fell in the Oil.

Three claims for damages resulting from boys sliping on roads recently oiled and thus spoiling their clothing was received. In each case it was alleged that the roads had not been barricaded. The City Solicitor opined that the city was not liable and accordingly no action was taken.

Thrown From Bicycle.

William Steele claimed $30 damages for injuries and loss of time sustained as a result of being thrown from the bicycle which he was riding on Euclid avenue on August 16th. Steele suffered a dislocated shoulder and strained tendons. He alleged that a stone which projected about one and one-half inches above the road was the cause of the accident. City Solicitor Widdifield gave as his opinion that the city was not liable and no action was taken.

Injured on Hun Gun.

A communication was received from George Farrance, father of James Edward Farrance, the boy who was injured on August 15th while playing on one of the captured German guns in Central park, claiming damages on the grounds that the gun was not properly fastened down. It developed that no report had been made on the matter by the police and accordingly it was allowed to stand.

Good Roads.

The road at the "neck" at Nassau will be considerably widened by the kindness of the Canadian General Electric Company and Wilson Brothers of Otonabee in granting the Suburban Road Area Commission concessions 70 feet by 10 feet on which to move back the fences.

"Move them back as far as you like," stated Mr. Wilson, "I'm for good roads."

DROP IN SHOE PRICES

J. W. MILLER & SONS ANNOUNCE A DEEP CUT IN THE PRICE OF THEIR HIGHEST GRADE BOOTS AND SHOES.

There is welcome news for those who like smart footwear, but who will be glad to know that for the next 15 days they can save from $2.00 to $3.00 a pair on the finest boots and shoes carried in Peterborough. As is well known, Miller & Sons carry only the best grade shoes, but they now wish to reduce a heavy stock, and offer the best trade in the city a chance to save a handsome amount on the purchase of their new fall and winter footwear. Right at the opening of the season, this opportunity is the more acceptable and will no doubt be fully appreciated.

WANTED—
JUNIOR SALESMAN FOR HOUSE FURNISHING DEPT. SPLENDID OPPORTUNITY FOR ADVANCEMENT. APPLY TO ROBERT FAIR & CO., LTD., 383 GEORGE STREET. 3d-77-2841

ANOTHER BRIDGE BY-LAW $130,000 COMPLETE WORK

WILL BE VOTED ON BY THE RATEPAYERS ON OCTOBER 21 —ONLY $8,350 OF LAST LEVY LEFT, BUT NO CESSATION OF OPERATIONS IS EXPECTED.

SALVAGE DEPRECIATING

To complete the Hunter street bridge the city will have to furnish the further sum of $130,000. After receiving a statement from the engineer and contractor summarizing the work that has yet to be done, together with an estimate of its cost and of other outstanding liabilities, the Council at a special meeting last night decided to submit to the ratepayers on Thursday, October 21st a by-law authorizing borrowing of the requisite $130,000 by the issuance of 6 1-2 per cent. twenty-year debentures.

The principal item in the statement of the estimated expenditure that still confronts the city is $80,000 for labour and material. Added to that is $20,000 for land damages, and $20,500 representing balance of the contractors' and engineer's fees. These items amount to $120,500. Then there is $3,000 for interest charges and $6,000 to cover shrinkage on debentures that have been issued but are unsold and also on the new debentures. These incidentals bring the total to $129,500.

Only $8,350 Left.

In the credit column is $8,350 all that remains of the last $100,000 that was raised with the second edition of the Hunter street bridge by-law, an uncertain sum representing the salvage value of the city's share of the plant and the lot at the corner of Hunter and Burnham street which was bought for the convenient supply of gravel it afforded.

After several preliminary computations of the present outstanding costs and claims, Ald. Hamilton after deducting the $8,350 on hand from the grand total of $129,500 presented the remainder of $121,250.

Mr. H. L. Seymour, representing the engineer Mr. Frank Barber, had mentioned an estimate of $119,660.61, and said: "After carefully going over Mr. Townsend's figures I prefer to see another $10,000 added to that for any contingency that may occur."

Mr. Seymour's first round-numbered estimate to the Council last night was $130,000 and the subsequent figuring failed to produce any other total that left a margin of safety and assurance against a final deficit. The aldermen were anxious to hold the estimate to the $100,000 mark if possible, but they agreed that it was preferable to lay all the information before the ratepayers who, it was believed, desired to know exactly what sum was required to finish the work.

Mr. Towsend's Report.

Mr. C. J. Townsend outlined the extent of the work that remains to be done, the cost of which he placed at $30,000 for labour and materials. There are 3,512 cu. yds. of cement still to be poured, 212 yards of granite to be crushed, 3,350 square yards of granite to be chipped; also the form work and centring of arches Nos. 4 and 5 on the west side, 150 feet of drains and catch basins to be laid; the back filling of the arches one to five, also filling the centre arches with cinders. These were some of the main items enumerated, and Mr. Townsend stated that the present estimate checked closely with the previous one he had given the Council. The work since then, he said, had been done within the unit cost.

Ald. Turner suggested that the Council might eliminate most of the estimate for land damages by implementing the by-law passed last January which authorized the expenditure of $33,000 for the east side park project.

Ald. Gordon remarked that there would still be the claims from the property owners on the west side. He said that the Hydro-Electric Commission would soon be heard from and that trouble might be expected from that quarter.

Salvage Depreciating.

The recent declining trend in the markets Mr. Towsend said, would effect the salvage value of the material used on the bridge. The price of lumber was dropping and it was unsafe to place an estimate now on what it would bring.

Referring to the fact that the available funds for the work were reduced to $8,350, Ald. Hamilton said he didn't think operations would have to be shut down. It was mentioned that the bank would carry on until the new by-law was submitted to the people.

"If it doesn't carry I don't know what we can do," Ald. Hamilton remarked.

"That will stop the work," said Ald. Gordon, with emphasis on the "will."

When Mayor McIntyre called for the vote on the resolution to accept the figure of $130,000, Ald. Gordon commented: "It may make a little hardship for the fellows who have got to run again next Christmas, but I suppose it's all right."

BRAY DELIVERS FIRST SPEECH SINCE RELEASE

Says Leaders Prefer Jail to Freedom from Trades Council.

WINNIPEG, Sept. 28.— R. E. Bray, the first of the local strike leaders to be released from jail, made his first public speech to the Labor men. He delivered a message from the other leaders now in jail to the effect that they would sooner stay in custody than be released by the efforts of the Trades and Labor Council or get out so as to get credit for Tom Moore or P. M. Draper.

Another part of the message said the imprisoned leaders believed themselves to have been somewhat overlooked in that workers were either afraid or unable to fight by means of a strike, on their behalf.

While the resolution was received at the public meeting with applause, it was not put to the meeting, the chairman holding that this was not the proper place for a motion of that kind.

PETERBORO PRICES IN RESTAURANTS

CARRY-YOUR-LUNCH IDEA HAS NOT REACHED THIS CITY.

The recent report of the Public Health Commission in Toronto on restaurant prices does not consider many foods, but comparison of the prices of the foods investigated in Toronto and the prevailing prices in the average Peterborough restaurant show some interesting differences. There is considerable discrepancy in the prices of different foods, Peterborough prices on some aticles being considerably higher and on others lower.

Following is the comparison:

	Peterborough.	Toronto.
Shredded wheat	15c.	20c.
Corn flakes	15c.	15c.
Canteloupes	20-25c.	20-25c.
Sliced tomatoes	15c.	15c.
French friend potatoes	10c.	10c.
Mashed potatoes	10c.	5c.
Ham and eggs	50c.	45c.
Sliced oranges	20c.	20c.

The above dishes were chosen by the commission for investigation in Toronto because the comparative simplicity of their composition made it easier to figure the profit made on them. In several cases the profit was found to be excesive.

The carry-your-lunch idea has not reached Peterborough so far, although it is spreading rapidly in other sections of the country.

LA LA LUCIELLE A GREAT COMEDY

La La Lucille, the great comedy film which comes to the Grand on Wednesday and Thursday nights scored a great success at Loew's Theatre in Toronto for two weeks. It is built for laughing purposes only and is one of the biggest hits in the histoy of the silver sheet. Peterborough is lucky in getting this picture.

WHERE TO GO TO-NIGHT

GRAND—Edith Roberts in "The Adorable Savage."
EMPIRE—Owen Moore in "A Desperate Hero."
ALLEN—William Farnum in "The Joyous Trouble Makers."
REGENT—Louise Glaum in "The Goddess of Lost Lake."
WATER STREET BOWLING ALLEYS.

SPECIAL NOTICE.
THERE WILL BE A JOINT MEETING OF OTONABEE LODGE, NO. 13, AND PETERBOROUGH LODGE, NO. 111, ON THURSDAY EVENING, SEPT. 30, FOR THE PURPOSE OF RECEIVING THE GRAND MASTER. THE COMMITTEE IN CHARGE OF ARRANGEMENTS ARE ANXIOUS THAT ALL ODDFELLOWS IN THE CITY SHALL BE PRESENT ON THIS OCCASION. SUPPER AT 6.30 SHARP. 2t-76-2840

Dr. R. W. Frank, Dentist, 176½ Charlotte Opposite White House
Resuming Practice after an interruption of Four Years, due to Military Service. No connection whatever with former office. X-Ray Work, Orthodontia, Nitrous Oxide, and Oxygen. Exclusive right for Peterborough to use the Irwin Ionization Treatment for Pyorrhoea. Tele. 667. Hours—9 to 5.30; Evenings 7-8.

WANTED

City Representative to take charge of a business and professional accident company. Lower rates and better terms than other companies, for first class risks. Apply to

H. P. LINDSAY AGENCY CO

382 Water Street.
South of the Munro House.
We do all kinds of Insurance. Twenty-five good companies to choose from.

TAX ON SILKS.

Dry goods merchants and others have received notification of a new ruling in the luxury tax on silks, as follows: "Silk purchased upon which is paid a luxury tax and taken to a dressmaker to be made into a dress, the purchaser is required to produce to the dressmaker the counter sales slip with the tax shown thereon. The tax paid on the silk may be deducted from the dressmaker's tax on the total dress, and the sales slip must be kept by the dressmaker to support the tax return."

LOCAL IMPROVEMENT NOTICE

Take Notice That:—

1. The Council of the Corporation of the City of Peterborough intends to construct as a local improvement a sewer on Dublin street from Aylmer street to a point 130 ft. west of Aylmer street and intends to assess the cost upon the lands abutting directly upon the said work.

2. The estimated cost of the said work is $656.55, of which $283.43 is to be paid by the Corporation. The estimated special rate per foot frontage is $1.71. The special assessment is to be paid in thirty annual instalments.

3. A petition against the work will not avail to prevent its construction.

Peterborough, September 27th, 1920.

S. R. ARMSTRONG, Clerk.

SYNOPSIS OF A PROPOSED BY-LAW FOR BORROWING THE SUM OF $130,000.00 IN ORDER TO COMPLETE THE BRIDGE OVER THE OTONABEE RIVER AT HUNTER STREET:

The purpose of the proposed by-law is to borrow on the sinking fund plan the sum of $130,000.00 in order to complete the construction of a high level bridge over the Otonabee River at Hunter street. The amount required to be raised annually for the payment of the debt will be $4,365.63, and the payment of the interest will be $8,450.00. The amount to be borrowed is to be payable in 20 years from the date of the issue of the debentures.

TAKE NOTICE that the foregoing is a synopsis of a proposed by-law of the Corporation of the City of Peterborough to be submitted to the votes of the electors on the 21st day of October, 1920, between the hours of Nine o'clock in the forenoon and Five o'clock in the afternoon at the following places:

Polling Sub-divisions Numbers One and Three—Place: M. H. Halpin's, 39 George street.

Polling Sub-divisions Numbers Two and Five—Place: T. J. Murray's 111 Rubidge street.

Polling Sub-division Number Four—Place: Fitzpatrick & Geraghty's, 198 Rubidge street.

Polling Sub-divisions Numbers Six, Seven, Eight and Nine—Place: City Hall Chambers.

Polling Sub-divisions Numbers Ten and Eleven— Place: Fitzpatrick & Geraghty's, 356 Charlotte street.

Polling Sub-division Number Twelve—Place: Mrs. Lyle's House, 301 Pearl Avenue.

Polling Sub-divisions Numbers Thirten and Fourteen — Place: N. Routley's, 392 Brock street.

Polling Sub-divisions Numbers Fifteen and Eighteen—Place: T. Hooper's Store, 601 George street.

Polling Sub-divisions Numbers Sixteen and Seventeen — Place: J. S. Black & Son's Store, 599 George street.

Polling Sub-division Number Nineteen — Place: J. T. Braund's, 720 George street.

Polling Sub-divisions Numbers Twenty and Twenty-One — Place: Mrs. Swanston's House, 46 Hunter street east.

Polling Sub-division Number Twenty-Two — Place: M. Kylie's House, 558 Rogers street.

And that the 20th day of October, 1920, at 10 o'clock, in the forenoon at the Clerk's Office, in the said municipality has been fixed for the appointment of persons to attend at the following places, and at the final summing up of the votes by the Clerk.

And that if the assent of the electors is obtained to the said proposed by-law it will be taken into consideration by the Municipal Council of the said Corporation at a meeting thereof to be held after the expiration of one month from the date of the first publication of this notice, and that such first publication was made on the 28th day of September, 1920.

TAKE NOTICE FURTHER that a tenant who desires to vote on said proposed By-law must deliver to the Clerk not later than the 10th day appointed for taking the vote a declaration under The Canada Evidence Act, that he is a tenant whose lease extends for the time for which the debt or liability is to be created, or in which the money to be raised by the proposed by-law is payable, or for at least twenty-one years, and that he has by the lease convenanted to pay all Municipal taxes in respect of the property of which he is tenant other than local improvement rates.

Dated, Peterborough, September 28th, 1920.

S. R. ARMSTRONG,
3d-28-5-12-2833. City Clerk.

Doesn't Send an Agent.

"I'll say this for him anyhow, he's a brave landlord."

"Why?"

"He still goes in person to collect his rents."

HOUSES & REAL ESTATE

FOR SALE—ONE AND A HALF storey seven roomed brick house—two piece bath, lights, easy terms. Near C. G. E. Apply W. Hall, 677 Water street. 3d 76 6774

FOR SALE—7 ROOMED BRICK house, centrally located, corner lot hardwood floors ground floor, all modern conveniences. 'Phone evenings 1325W. 3d 76 6786

FOR SALE — SOLID BRICK house, 8 rooms, good furnace, all modern conveniences, newly decorated. Purchaser may have immediate possession. Apply 694 Water S. 6d 79 2805

$2700 BUYS SIX ROOMED SOLID brick house on Stewart street conveniences, water and light, large shed at back, lot 33x110' Small payment down. Balance easy terms. Must be sold by October 16th. Apply 186 Reid street. 6d 79 6755

FOR SALE—AT NO. 9 MONAghan Road a first class barn which will make an excellent investment for any one desiring to build a small house. Can be seen any time. Lawson, 9 Monaghan Road. 3d 77 2847

FOR SALE— ONE.. 7 ROOMED red brick house, nicely finished inside, also small barn, one milking cow, reasonable price, party leaving city, also self-feeder lawn mower, hall seat, bake cabinet, linoleum, used stove pipes, almost new hens and chickens. Apply 47 Conger street. 3d 76 2814

HELP WANTED—MALE

WANTED—TWO MEN WILLING to room together can be accommodated with room and board, seven minutes from C.G.E. Apply Examiner for address 3d 75 6748

WANTED—BOY TO LEARN FUR business Apply Barrie's Ltd. 3d 75 2781

WANTED—GOOD BOY TO DEliver parcels with Ford car. Apply E. R. Strano, 416 George street. 3d 76 6759

WANTED — INTELLIGENT young boy about 15 years to learn Men's Furnishing business. Also Collegiate boy to assist on Saturdays. Apply Merrill and Mededith. 3d 76 2810

WANTED—A SMART YOUNG man to learn the Men's Clothing and Furnishing busines. Apply to Mr. Wolfe of The Cressman Co. Ltd. 3d 77 2830

SALESMEN — A SELF-RESPECTing saelsman whose ambition is beyond his present place, might find more congenial employment with us, and at the same time double his income. We require a man of clean character, sound in mind and body, of strong personality, who would appreciate a life's job with a fast growing concern where industry would be rewarded with far above average earnings; married man preferred. Apply A. J. Smith, 204 Barrie Bldg. 6d 80 6786

ACCOUNTANTS WANTED

BECAUSE OF OUR PROBLEMS of reconstruction, expansion of domestic and foreign trade, income tax and heavy Federal Government requirements, more positions are open for accountants auditors, and cost accountants than there are men qualified to fill them.

Men qualified to do this kind of work are earning $3,000 a year upwards. We want to get in touch with men with or without experience, who wish to get into this kind of work through training. This training is conducted by chartered accountants. No interference with your present position, and if you are ambitious for something better than just a job, state age experience, nature of present duties and telephone number where you can be reached to make appointment. All information confidential. Box 6746 Examiner. 4d 25-28 30-2-6746

CHINA PAINTING
Mrs. L'angley McCarthy
TEACHES BISCOFF'S NEW AND BEAUTIFUL WORK IN CHINA PAINTING

JUNK! JUNK!!
Highest Cash Price paid for All Kinds of Junk and Bottles. Rags 4c to 5c lb. Also Highest Cash Price for Live Poultry. 'Phone 783 or 49W, and we will call at once.
Peterboro' Rag & Metal Co
433 Chambers St. W. ROTH, Mgr.

FOR SALE!
Brick Bungalow and one acre good garden land close to factories.
Thirty acres, good brick house and barn, with cement stabling, close to city.
Brick House on Brock street, central; newly decorated. Immediate possession. Party leaving town.
Good 100 acre farm, eight miles from city. Good buildings. Lots of fruit. A snap, $6,000.
SNELGROVE & STOREY
190 CHARLOTTE ST.
Main Entrance, Charlbond Apartments
PHONE 1623j

WORK WANTED

HANDY MAN WANTS WORK BY the day. Repair work especiality 'phone 1664J. 3d 77 6785

POULTRY AND EGGS.

FOR SALE—PLYMOUTH ROCK pullets or will exchange for old hen. Apply 520 Elm street, or 'phone 771. 3d 76 6777

WANTED

INTELLIGENT PERSON REquired who can devote spare time to submitting our samples to the people he knows or the public. Income $10-$25.00 Weekly payment. Carlton Publishing Co, Greeting Card Publishers, 328 Spadina Ave, Toronto. 20d 87 2611

WANTED—2 ROOMERS, BOARD if desired 664 Downie street. 3d 76 6776

WANTED — LIVE POULTRY, highest prices paid. Apply 520 Elm street 'phone 771. 26d 59 6778

WANTED TO BUY—LAUNDRY stove with two lids for heating water in basement. 'Phone 70W. 2d 75 6773

WANTED — RESPECTABLE working man wants room and board Southwest preferred. State terms. Box 6753 Examiner. 3d 76 6753

WANTED—ROOM AND BOARD by business girl. South end preferred. Apply Examiner for address. 3d 76 2818

WANTED — TO EXCHANGE driving horse for cow. Erskine and Woodbine ave. 3d 76 6754

WANTED—SECOND HAND TOP hat box. State price Box 6752 Examiner. 3d 76 6752

WANTED TO RENT — FOR A month a Ford Runabout or Touring Car. Apply with particulars Box 1600 Examiner. 3d 77

WANTED TO BUY— A SECOND hand Ford Runabout. Send price and all particulars to Box G. Examiner Office. 3d 77

WANTED TO RENT — BY OCT., 15th., 6 or 7 roomed house with conveniences, south of Charlotte street Apply Box 2806 Examiner. 3d 76 2806

GENTLEMAN WISHES ROOM and board. Private family preferred Address Box 6780 Examiner. 3d 77 6780

WANTED — SIX OR SEVEN roomed house wanted by the 1st of November, with stable if possible Apply 509 Albert street. 3d 77 6789

HELP WANTED—Female

WANTED — KITCHEN WOMAN. Apply to Munro House. 3d 75 2792

WANTED—DINING ROOM GIRL at once. Apply White House 3d 77 2838

WANTED.—. SALESLADY.. EXperienced in millinery. Apply American Hat store. 6d 79 2815

WANTED—GOOD COOK GENERal 'phone 150 or apply Mrs. Ackerman, 475 Hunter street. 3d 76 6765

WANTED—YOUNG GIRL ABOUT 15 years to assist. Apply 572 Charlotte street. 3d 76

WANTED—MAID FOR GENERAL housework. Apply Mrs. R. G. Kingan, 205 Aylmer street. 3d 76 2809

WANTED — EXPERIENCED saleslady for high class ladies ready to-wear. Apply Fashion Shop, 440 George street. 3d 76 6751

WANTED — HOUSEMAID AT Y.W.C.A. Apply superintendent. 6d 80 2837

WANTED — YOUNG LADY AS stenographer and cashier. Apply by letter to Grafton and Co., Ltd. 6d 79 2798

WANTED — RELIABLE YOUNG woman for children's nurse. Apply Box 2709 Examiner. 6d 75 2709

WANTED—A GOOD GIRL OR married woman to assist with work Good place for right person. Apply 27 Crescent street. 3d 77 2825

LADIES WANTED — TO DO plain and light sewing at home; or spare time; good pay; work sent any distance; charges paid. Send stamp for particulars. National Manufacturing Company, Montreal, Que. 6Sat 96 6w 44 2592

GOOD WAGES FOR HOME work—We need you to make socks on the fast, easily-learned Auto Knitted; experience unnecessary; distance immaterial; positively no canvassing; yarn supplied. Particulars 3c stamp. Dept. 8C, Auto Knitter Co., Toronto. 2d 28 30 6738

TELEPHONE 790
WHEN YOU WANT YOUR
Piano or Organ Tuned
Player Pianos a Specialty
ALL WORK GUARANTEED
W.H. Cunningham 563 Weller St.

Your East City Tailor
Is still doing good work at reasonable, low prices.
Suits and Parts of Suits made to your measure from a stock of good cloths.
Ladies should see my material for making up Coats and Suits for the fall.
Cleaning and Pressing done.
J. L. WYATT
Hunter Street EAST CITY

AUTOMOBILES for SALE

FOR SALE — 1920 CHEVROLET touring car. Apply 296 Frederick avenue. 3d 76 6768

FOR SALE—FORD TOURING car, five passenger, good tires, first class engine, real leather upholstering. Apply at 84 Hunter street or 679 Stewart street. Price $400.00. Will take furniture as part payment. 3d 76 6756

FOR RENT

LARGE FRONT ROOM ALL CONveniences with board. Apply 588 Water. 3d 76 6758

TO RENT—FURNISHED ROOM for 1 or 2 gentlemen. Central. Apply at Examiner Office for address. 1 2d 76 6591

TO RENT — 2 FURNISHED rooms and a flat for light housekeeping. Apply Examiner for address. 3d 75 2773

HOUSEHOLD FURNITURE FOR sale. Apply 224 Rubidge St. 6d 79 6742

TO RENT — FULLY MODERN house. Apply to J. O. Fife, Real Estate, 'phone 735W. 3d 76 6764

TO RENT—FOUR ROOMED apartments. All conveniences, partly furnished. Central .Apply Examiner for address. 3d 77 6779

TO RENT—SMALL FIVE-ROOMed house electric light, good water, large garden near car line. Apply 183 Antrim. 3d 77 6783

TO RENT — HOUSE NO. 442 Mark street, modern with furnace and garage. Apply 478 Mark street 3d 77 2834

TO RENT—LARGE FURNISHED front room suitable for two in modern home. 'Phone 1320W. 2d 76 2836

FOR RENT— PREMISES NO. 389 Water street, heated and suitable for store or office. Apply 437 George street. tf dh

TO RENT — TWO FURNISHED rooms, with board or light housekeeping privileges. 'Phone 1597W. 3d 75 2776

TO RENT — ROOMS SUITABLE for couple of gentlemen. Apply Examiner for address. 3d 75 2774

TO RENT—8 ROOMED HOUSE central. Apply 203 Dublin Street. 6d 78 6745

TO RENT—BRICK HOUSE, ALL conveniences, centrally located, siutable for small family 'phone 1578w 2d 76 2829

FOR RENT—NOV. 1ST CENtrally located perfectly modern 7 roomed house, unfurnished or partially furnished. Apply Box 6767 Examiner 3d 76 6767

LOST

LOST — MAPLE LEAF TIE PIN set with pearls, on Friday evening Finder please leave at the Examiner office. Reward. 2d 75

LOST—LADIES FOLDING POCKet book, yesterday either on C.G.E or George street car. Finder please leave at Examiner. 2d 76 6788

STRAYED INTO THE PREMISEs of John Wilson, Lot 26, Con. 11 Otonabee, a red and white bull. Owner may have same by proving property and paying expenses. 3d 76 6741

LOST— MOTOR TIRE, DUNLOP traction tread 50 x 3 1-2 Saturday evening in city limits. Please return same to Police Station or Dr. E. Frederick, 300 Charlotte street 3d 76 2803

LOST—FIVE DOLLARS; ON SATurday on Albert street or between R. C. Braund's and Pemberton's store on Rubidge street. Finder please leave at the Examiner office 2d 75

FOUND

FOUND— ON GEORGE ST. YESterday noon, brown tobacco pouch Owner may have same at Examiner by paying for adv. 1d 75

FOUND—ON LAKEFIELD ROAD car icense No. 117862. Owner may have same by applying at Examiner and paying for adv. 1d 74

CHILDREN'S AID SOCIETY of Peterborough City and County.

For the Care of Neglected and Ill-treated Children.

Children for Adoption.

G. W. POWELL,
Assistant Secretary and Inspector.
588 George street. Phone 1044W.
Office Hours: 12 to 2 and 6 to 8 p.m.

East City Confectionery
Neilson's Ice Cream always on hand. Also a large supply of Neilson's Willard's and Patterson's Chocolates. Special prices on bars and bulk Chocolates.
VICTOR BOORMAN

Live Poultry Wanted
Hens, extra fat, 5 lbs. or over; Hens, extra fat, 4 lbs. or over; Spring Broilers, 2½ lbs. or over; Old Roosters, Old Turkeys.
For above we will pay highest market prices delivered at the PETERBOROUGH COLD STORAGE CO., 124 ROBINSON ST., W. SCOTT CO.

Renew your Subscription.

FOR SALE

A Medium Sized Plastered House, situated on Water street, five minutes' walk from the Post Office, modern house except furnace. Lot 93 x 115 feet. This property can be purchased at a very reasonable price.

A small comfortable house situated in the west part of the city on Sherbrooke street, partly modern, large lot. The property is offered for sale at a low figure, or owner would exchange for a larger place.

For inspection and full particulars of either of the above Real Estate Bargains, apply—

J. T. O'CONNELL & CO.
136 Hunter St. W. Phone 376

AGENTS WANTED

MEN AND WOMEN, NOT TO canvass, but to travel and appoint local representatives, $1,092 and expenses guaranteed first year, with good chance to make $2,600 and expenses. State age and qualifications. Experience unnecessary. Winston Co., Dept. G., Toronto. 9d 11 14 16 18 21 23 25 28 30 77 2479

$20 AND UP MADE WEEKLY by our agents men and women in spare time, day or evenings, selling the best and largest selection of Personal Greeting Christmas Cards at popular prices. Magnificent sample book free. No experience necessary. Does not interfere with regular work. A few agency appointments still open. Service guaranteed Modern Art Company, Manufacturers, 122 Richmond West, Toronto. 24d 70 2374

A BIG $5 PRIVATE CHRISTMAS greeting card sample book free; spare or full-time workers; representatives already making five or ten dollars daily; experience or capital unnecessary; immense stocks; free and prompt delivery guaranteed. Bradley- Garretson Company, Brantford, Ontario. 6d 77 2763

FOR SALE

FOR SALE—QUEBEC HEATER suitable for cooking purposes. Apply 533 Concession street. 3d 76 6763

FOR SALE — GREEN PLUSH couch, good condition. Must be sold Apply 'Phone 1150J. 2d 75 2812

FOR SALE — 2 GOOD MILCH cows. Apply Mrs. Chas. Whatley, 6d 80 2835

FOR SALE—TWO TAPESTRY covered chairs and sofa. Apply evenings, 504 Chamberlain. 3d 76 6757

FOR SALE—TWO FULL SIZE plate glass store windows. Apply Examiner Office. 6d 79

FOR SALE — PERSIAN LAMB muff. Sell cheap. Apply 120 Lock street. 3d 77 2828

FOR SALE — DINING ROOM table, buffet, music cabinet, gas range. Apply 167 Aylmer street. 3d 76 6775

FOR SALE—KITCHEN TABLE. good condition. Apply 514 Water street. 3d 76 6772

FOR SALE — HOUND DOG, good on fox or deer. One rifle, also some Belgian hares. Apply Examiner for address. 3d 76 6771

FOR SALE—MUSKRAT LINED coat also, three burner gas stove, both in good condition. Apply Examiner for address. 3d 76 6761

FOR SALE—JERSEY COW, 4 years old. Apply 249 Euclid Ave. 3d 75 6747

FOR SALE — ONE GARLAND range burn coal or wood. Apply 134 Robinson street or 'phone 1537J. 1d 75 2842

FOR SALE —FORD TOURING car. Good motor one commercial truck body cover for Ford, 1 set delivery sleighs. Bargain for cash. 'Phone 544 r 21. 3d 75 2779

FOR SALE — 1 HALL RACK, quarter cut oak (almost new), 1 spring and mattress, 1 corrugated feather matress. Apply at Examiner for address. 3d 75 2762

FOR SALE—"FIRECO" RANGE, cheap, used only six months; "Cheerful Oak" heater; three burner coal oil stove, gent's bicycle; all in good condition. Apply 16 Benson avenue. 3d 76 6762

FOR SALE — STONG WRINGING machine almost new. A bargain. Also five last years chickens, good layers. Apply after 6 o'clock any evening at 26 Brown street, Monaghan Road. 3d 76 2822

FOR SALE—GOOD MILK COW and two year old heifer both due to freshen March 1st., also two calves and cream separator. Apply Mrs. J. Sidders, R. R. No. 8 Peterborough. 3d 77 6781

TORONTO SAVINGS AND LOAN CO.

NOTICE is hereby given that a Quarterly Dividend of Three per cent., being at the rate of Twelve per cent. per annum, for the three (3) months ending 30th September, 1920, has been declared upon the Capital Stock of this Institution, and the same will be payable at the Offices of the Company in this City on and after the First day of October, 1920.

The Transfer Books will be closed from the 17th to the 30th September, both days inclusive.

By order of the Board.

W. G. MORROW,
Manager-Director.

MAKE AN APPOINTMENT TO SEE THIS
One of the finest built and best laid out Houses in Peterborough—Eight Rooms, Hardwood Floors both up and down stairs, Fire Place, Beautiful Staircase, Mahogany finish, Sun Room, Cellar partitioned off, Fruit Cellar, etc. Very large Lot, 220 feet deep. The above was built for the owner, who is still in the place, and can be purchased for $8,200.00. Cannot be built under $10,000.00. Owner working outside the City—does not require the House.
H. J. McCANNON, Phone 749 or 772, 140 Simcoe St.

FOR SALE
$4500.00—Will Buy a Six-Room Brick House, very deep Lot, large Garden—$500.00 down.
$5200.00—Will Buy a Six-Room Brick House, deep lot, large Garden—and $500.00 down.
FIRST CLASS FARM, three miles from Peterborough; good buildings, good water, all workable; must be sold to wind up an Estate.
TAYLOR & HOWDEN Real Estate Dealers 144 HUNTER PHONE 1432

PERSONAL

PERSONAL — THOUSANDS wealthy memebers wish to marry, also wealthy farmer daughters' orphans. Ladies admitted free during this month. Enclose stamped addressed envelope. C. Isherwood, Isherwood P O. Ont. 26d-82-6415

MONEY TO LOAN.

We have funds to loan on Real Estate Security at the lowest rates. GORDON & O'BRIEN, Phone 219.

DENTISTRY

DR. J. F. O'BRIEN, Dentist. Office formerly occupied by Dr. McKenty, No. 370 George street. Open evenings by appointment.

DR. A. H. ALLEN, M.D.S., D.D.S., L.D.S., Specializing in Pyorrhoea.—Long experience enables me to cure Pyorrhoea successfully in the only proven way, as very many people are finding out. Consult me before having your Teeth extracted for Pyorrhoea. — 158 Charlotte Street (cor. George Street.)

OSTEOPATHY.

DR. E. BRUCE MARSHALL—Osteopathic Physician. Office: 242 Hunter street. Hours, 9 to 11 a.m. 2 to 4 p.m., 7 to 8 p.m. Telephone 1166W dtf

DRS. WALMSLEY & SETTLE—Osteopathic Physicians Office in Sun Life Building, corner of Hunter and Water streets. Entrance, 124 Hunter street. Phone: Office 649; Residence, 845. Office hours, 9 to 12 a.m., 2 to 6 p.m. Evenings by appointment.

MEDICAL.

DR. BUCHANAN, F. R. C. S., Edinburgh, M.R.C., Eng., L.R.C.P., London. Eye, Ear, Nose and Throat Specialist Hours 9-11 a.m., 2-4 p.m., 7-8 p.m., Phone 519. Office, Corner of Water and Murray Sts.

DR. E. E. HARVEY, Silver Medalist, University of Toronto. Special attention to diseases of women and children. Office hours, 1.30 to 6 p.m., 7-8 p.m. Phone 22. Office 212 Brock street.

BARRISTERS AND SOLICITORS.

GORDON & O'BRIEN — Barristers, Solicitors, Notaries, Money to loan on easy terms. Special attention to patents and trade marks. Phone 219.
G. N. Gordon. J. A. O'Brien.

S. T. MEDD, Barrister, Solicitor, Notary, Office over Dominion Bank, corner George and Simcoe streets. Telephone No. 22. Private funds to loan at current rates upon easy terms.

C. R. WIDDIFIELD, B. A., Barrister, etc., and Solicitor for the City of Peterboro. Money to loan. Office over the Bank of Commerce. Phone 550.

PECK, KERR & McELDERRY — Barristers, Solicitors and Notaries. Office, 415 Water street, Peterboro. Money to loan at the lowest current rates of interest on easy terms of E. A. Peck. F. D. Kerr. V. J. McElderry.

O'CONNELL & CORKERY—Barristers, Solicitors and Notaries. Money to loan at lowest current rates of interest. Daniel O'Connell. John R. Corkery. Hunter street, two doors west of the post office.

DUMBLE & JOHNSTON — Barristers, Solicitors, etc. Office over the Toronto Savings and Loan Company, 47 George street. D. W. Dumble, K. C. W. Johnston.

A. E. DIXON — Barrister, Solicitor, etc. Offices, corner Hunter and George streets. Entrance next to Madill's drug store.

HALL & HALL — Barristers, Solicitors and Notaries Public, Hunter street, Peterboro, next to St. John's church. Money to loan at lowest rates of interest.
R. H. D. Hall. Basil D. Hall.

MOORE & WEARING — Barristers and Solicitors, 403 Water street, opposite the Post Office. Money to loan at the lowest rate of interest W. H. Moore, K. C., Jos. Wearing, M.A.

R. R. HALL — Barrister, Solicitor etc. Peterboro, Ont. Office, corner Hunter and Water streets, over the Canadian Bank of Commerce Trust funds to loan on easy terms of payment.

JAMES FORDYCE STRICKLAND—Barrister, Solicitor, Notary Public. Money to loan. 124 Hunter street, Peterboro. Phone 151.

ARCHITECTS.

W. & WALTER R. L. BLACKWELL—Architects. Office, Bank of Commerce Building, corner Hunter and Water streets. Telephones: Office, 1300J; residence 1272.

W. H. BARRY, Architect—Plans prepared for Monumental, Commercial and Domestic Buildings. Office:—539 Gilmour street. Phone 557W.

Renew your Subscription.

WE OWN IT AND SELL IT
T. WALKER & CO.

NORTH BUYING
7 Roomed Brick House on Park street, above McDonnel, with attic and garage, 3-piece bath, hot air furnace. For quick sale $4,000
—by—
T. WALKER & CO.
163 HUNTER STREET W.
'Phone 1002.

FOR SALE
Red Brick House—All modern, on Hunter street $3500
Red Brick House — Extra good value, worth $4500. on Bethune street. Will sell for $3500
White Brick House—7 rooms, all modern, with stable, drive shed, lot 200 ft. deep, on London street. $5000
White Brick House—7 rooms, all modern, garage, on George street, for $4500
W. H. McILMOYLE & CO.
'Phone 320J—154 Water Street

HOUSES FOR SALE
In all Parts of the City
PRICES REASONABLE
And Terms of Payment Easy
BRADBURN, LTD.
332½ GEORGE STREET
Over Merchant's Bank
86-72-2178

BARBEAU'S CARTAGE
All kinds of Moving and Carting by careful and experienced men. A new Motor Truck has been added to our equipment which will enable us to give better service than ever to our Patrons. Satisfaction Guaranteed. No distance too far. New furniture Van. Largest in the city. Household effects moved with care.
A. BARBEAU

Railway Time Tables

GRAND TRUNK RAILWAY.

Corrected to Date.

No. 96—8.10 a.m., for Port Hope and Toronto.
No. 93—8.20 a.m, for Lindsay, Blackwater Junction, Orillia, Midland North Bay and Toronto
No. 98—8.25 a.m., for Hastings, Campbellford, Belleville and points on Main Line East.
No. 369—8.30 a.m., for Lakefield.
No. 92—12.04 p.m, for Lindsay, Port Hope, Toronto, Buffalo, making connections with International Limited for London, Detroit and Chicago
No. 371—12.15 p.m., for Lakefield.
No. 100—2.00 p.m. for Hastings, Campbellford and Belleville
No. 95—5.40 p.m., for Lindsay, Orillia, Midland, North Bay and Toronto.
No. 94—9.10 p.m., for Port Hope, Montreal and Boston.
No. 373—5.40 p.m., for Lakefield.
No. 99—8.19 p.m. for Lindsay

CANADIAN PACIFIC RAILWAY

Corrected to Date.

GOING EAST—

*8.20 p.m., — Indian River, Norwood, Havelock and Tweed
**11.48 p.m.—Norwood, Havelock, Kingston, Smith's Falls, Perth, Montreal, Quebec, St. John's, N.B., Boston, and New York.
*1.30 a.m. — Havelock, Tweed, Kingston, Perth, Smith's Falls, and Ottawa.
**11.59 a.m. — Norwood, Havelock, Bonarlaw, Tweed, Perth, Smith's Falls, Ottawa, Montreal and intermediate stations.
***11.59 a.m. — Norwood and Havelock.

GOING WEST—

*4.03 a.m. — Toronto, Owen Sound, Guelph, Goderich, Hamilton, Buffalo, New York, Galt, Woodstock, St. Thomas, London, Chatham, Detroit and Chicago.
**5.03 a.m.—Myrtle and North Toronto.
**7.35 a.m. — Toronto, Hamilton, Buffalo, Rochester, Boston, New York and intermediate points between Peterboro and Toronto.
**9.35 a.m. — Lindsay, Orillia, Port McNichol and intermediate points.
**3.20 p.m. — Toronto, Hamilton, Brantford, Buffalo, New York, Guelph, Galt, Woodstock, London, Windsor, Detroit and Chicago, and intermediate points between Peterborough and Toronto.
**6.50 p.m.—North Toronto, Lindsay, and intermediate points.
***3.20 p.m., Toronto and intermediate points.

*Daily.
**Daily except Sunday.
***Daily except Saturday.
****Sunday only.

A Fry's Cocoa Girl

SHE has rosy cheeks—yes—FRY'S enriches the blood. She is always ready for a romp—yes—FRY'S is a great energy maker. She is "pretty good" at school, too—FRY'S is good for her nerves. And all this wonderful food value comes at little cost, for FRY'S is very concentrated, a small spoonful making a big cup of delicious, nourishing Cocoa. Of course—

"Remember, nothing will do but FRY'S"

MONTHLY MEETING OF 57TH CHAPTER OF THE I.O.D.E.

DELEGATE APPOINTED TO ATTEND THE PROVINCIAL CHAPTER MEETING.

The regular monthly meeting of the 57th. Regimental Chapter I. O. D.E., was held in the Armouries yesterday the regent presiding. It was decided to have a rummage sale sometime in October, the date to be decided later. Armistice Day will be commemorated by a tea being held in the Armouries Mrs. E. B. Clegg was appointed delegate to attend the Provincial Chapter meeting in Ottawa October 26th. The Chapter learned with regret that Mrs. J. C. Davidson, the present regent is leaving the city, causing her resignation as regent. As a slight recognition of Mrs. Davidsan's deep interest in the Chapter she was presented with a mesh bag. After the meeting adjourned tea was served.

GROCERS TO CLOSE THROUGHOUT YEAR

WEEKLY HALF HOLIDAY WILL BE EXTENDED.

As a result of the petition which was circulated being signed by the majority of the grocers, it was decided at the meeting of the Retail Grocers in the Public Library last evening to close the grocery stores of the city throughout the year on Thursdays at noon.

A committee was appointed to arrange for a banquet to be held in the Empress Hotel at a later date at which the Retail Grocers Association will be re-organized and officers elected.

HARVEST FESTIVAL AT ST. LUKE'S CHURCH

The Annual Harvest Festival service of St. Luke's Church will be held on Wednesday evening at 8 o'clock. The preacher will be the Rev F. J. Sawers, M.A., of Cobourg, a former rector of the church.

The special musical features will be as follows. Soprano solo: 'In Verdure Clad" from Haydn's "Creation" by Miss Hilda Bonnycastle, she will be accompanied on the organ by Mr. David Nicholson.

Mr. Frank Whitehouse will play an appropriate violin solo as a prelude to the service.

The special anthem by the choir will be O Give Thanks unto the Lord by Roland Swart also Turner's magnificate and Nunc Dimittis in F.

The music wil lbe under the general direction of Mr. W. C. Thomson, organist and choir master of St. Luke's.

For Indigestion

Mi-O-Na Is Guaranteed To Promptly Relieve Stomach Distress.

People go on suffering from little stomach troubles for years and imagine they have a serious disease.

They over-eat and force on the stomach a lot of extra work.

But they never think that the stomach needs extra help to do extra work.

If these people would take a Mi-O-Na Tablet with or after meals it would be a great big help to the stomach in its strain of overwork.

Mi-O-Na helps your tired out stomach to do its work and banishes the cause.

No matter what you eat or drink Mi-O-Na will sweeten your sour stomach and stop gas belching in five minutes .The heaviness disappears and the stomach is greatly aided in its work of digestion.

And Mi-O-Na not only promptly relieves all diseases but if taken regularly will banish indigestion.

Druggists everywhere sell Mi-O-Na on the money back plan, or by mail, 75 cents, Booth's Hyomei Co., Listowell, Ont.

HYOMEI
(PRONOUNCED HIGH-O-ME)
Ends Catarrh or money back. Just breathe it in. Outfit including inhaler $1.35. Extra bottles 75c. All druggists.

SEIZED WITH HEART FAILURE WHEN CARRYING WATER

BELLEVILLE, Sept. 27.— A sad occurrence occurred on Friday at Ivanhoe, when Mr. Thomas Tummon was found on the road near his home He was in the act of carrying a pail of water when he fell and expired Heart disease was given as the cause of death.

RESENTED ATTENTIONS.

In the police court at Lindsay an assault case to-day is up for hearing. It appears that a resident of the town objected to the attentions paid by a young man to his housekeeper, who he took out one evening for an auto ride. He registered his objections too forcibly on the evening of Thursday, Sept. 16th, with the result that an information was laid against him.

HID BAGS OF SILVER

COBALT, Sept. 27. — Clarence Burke was sent for trial by jury Saturday on charge of having silver illegally. The police found nine bags of high grade which he had hid and which he said he found.

Superfine Fall Suits, $55.00

These suits are beautifully tailored on smart attractive lines; generally becoming models await your inspection. Developed of wool velour, fine serge, gabardine and broadcloth. Plain collar or rich sealine or fur fabric collar, richly lined. Exceptional value at **$55.00.**

A 20% Cash Discount Sale of Dresses

All the new fall and winter dresses are included: all the new taffetas, georgette and satins and all combinations of such. If you would like good value, come and see these dresses to-morrow and then make your decision. Made in smart, straight, new loose-fitting lines. There are a great number of styles to choose from. Some have surplus, overtunic and coat effects. Others have the Russian straight effect or draped. Just think, this means one dollar off in five and five dollars off in twenty-five. Every one of them at **20% discount.**

Our Millinery Dept. Will Show You To-morrow A Very Comprehensive Showing of the New Autumn Hats at

$6.95

Models of Velvet and Combinations of Velvet and Duvetyn

AUTUMN AND WINTER HOSIERY, UNDERWEAR AND SWEATERS ARE ARRIVING EACH DAY

T. G. Elliot
Peterboro
WE HAVE EVERYTHING A BABY WEARS

STORING THE VEGETABLE CROP

The vegetable crop has been an undant one in most places in Canda this year, and many persons will ve a large quantity to store. It is portant that care be taken in stor- so that losses will be reduced to minimum.

Potatoes should be dry when stor- and where possible put where the mperature will not go above 40 F. below 32 F. In order that the rface of the potatoes can be kept y and in the best condition to oid rotting, provision should be ade for air to pass underneath and rough them. If they are stored in nsiderable or large quantities such ovision is made by keeping the potatoes about six inches off the floor by first putting down a slatted temporary floor with the boards just close enough so the potatoes will not fall through, and a similar slatted temporary wall a few inches from the permanent wall would permit a still free circulation of air. Keeping them in crate-like boxes with openings between the boards on tops and sides is a good method.

Beets, parsnips, carrots, salsify and turnips keep best under conditions somewhat similar to potatoes, though it is not so important to keep them dry. Indeed in the average cellar they are liable to become too dry and lose their firmness. If there is danger of this they may be kept in boxes and covered with a sack kept wet. In a warm cellar they will grow.

Liable to Rot.

Onions are very liable to rot unless kept in a dry place. Keep them spread out as thinly as possible. Where quantities are small, an attic room where there is no frost will be found a good place to store them.

Cabbage will soon wilt in a warm, dry cellar. Keep them outside as long as possible by protecting them with leaves, straw, or soil. If they begin to crack before it is time to pull them, loosen them in the ground by twisting the plant and thus checking growth. When stored where the air is very dry they keep better with the roots and stems left on, and wrapping each head in a newspaper will prevent wilting to some extent.

Celery is left outside until danger of severe frosts. To keep well in storage it needs a moderately dry, well-ventilated, cool cellar for best results. The celery should be planted in the cellar in rows close together in sand or light soil, separating each row with a lath or other pieces of wood to keep the tops somewhat apart and better to ensure a circulation of air. The soil should be kept moist but the tops dry. Avoid wetting the leaves and stalks if watering is necessary.

To store green tomatoes to ripen them put in closed boxes or drawers where they will be in the dark and in a moderately warm place.

Too Fat?

Do not try to become slender by drastic doses of thyroid or salts. Reduce weight and waistline; also double chin, etc. by the safe, reliable Korein system. The shadow on this picture gives you an idea how she looked and felt. By taking Korein and following easy directions of Korein system she reduced from clumsy features to graceful proportions. Now she is agile, attractive, mentally alert and in better health. Why not you? Reliable scientific self-treatment.

Let Korein Make You Slender

Many, both sexes, report they have reduced 10 to 60 pounds. No starving; no exhausting exercises. *Become exquisitely slender and remain so.* Safe, pleasant method, endorsed by physicians. Legions of testimonials. $100 GUARANTEE or money refund. Buy Korein (pronounced Koreen) at busy druggists. Or write for free booklet to Korein Company, 277-A, Toronto, Ont.

To Help Nature Shed a Bad Complexion

Beauty devotees are enthusiastic over the rejuvenating qualities of ordinary mercolized wax. Nothing discovered within recent years accomplishes so much, so quickly, without harm or inconvenience. The principal reason for its wonderful merit is that it works in harmony with physiological laws. Instead of hiding complexion defects, it removes them. It actually takes off the aged, faded, sallow, freckled or blotchy surface skin, gently and gradually. This is Nature's way of renewing complexions. When the natural process is retarded because of defective circulation or nerve tone, mercolized wax comes to the rescue and hastens the skin shedding. The new complexion which appears is a natural one, youthful, healthy, exquisitely beauiful. If you've never tried mercolized wax, get an ounce of it at the drug store, use nights like cold cream, washing it off mornings—and have the surprise of your life!

Another natural beautifying treatment—for wrinkled skin—is to bathe the face in a lotion made by dissolving an ounce of powdered saxolite in a half pint of witch hazel. This is remarkably and almost instantaneously effective.

EXPRESS RATES CASE HEARD IN WINNIPEG TOO

OTTAWA, Sept. 27.—Members of the Board of Railway Commissioners left Ottawa early this morning for their western tour. Hearings will be held in Winnipeg, Vancouver, Prince Rupert and several other western cities. The application of the express companies for an increased tariff will be heard by the commission in Winnipeg, and evidence will be taken at other places. The commissioners will return to Ottawa about the first of November.

pears clear, white, well flavoured, preserved with

MUSIC IN THE HOME

IMPROVING THE MODERN ORCHESTRA.

Many suggestions have been made for the improvement and enlargement of the modern orchestra, says Musical Opinion, of London, England, as present-day orchestras give out a more imposing volume of sound than the small bodies of players for whom the classical composers wrote their music. All these improvements, however, have been confined more to the addition of wind instruments with no real fundamental changes.

Mr. Emanuel Moor, an English composer of note, has recently issued a pamphlet in which he advocates changes which would have the effect, if carried out, of revolutionizing the entire orchestra, so much so that it would be a substitution, rather than an improvement, of something else for the medium which has hitherto served the great composers for the highest flights of their genius. The major part of Mr. Moor's criticism of the orchestra as it exists to-day is directed against the strings. "The violin," he says, "and with it the whole quartette of stringed instruments, has remained stationery, and we are forced to mobilize an army of fiddlers to hold their own against the bass of the orchestra. Even so, the strings, however numerous, are drowned by the powerful roar of a few bass instruments running riot."

Mr. Moor also complains of the inadequacy of the brass, and of poverty in the treble parts. "The violins only can obtain the high sounds, and can develop their scheme of melody and harmony only when aided by division of work and by doubt-stopping with diminishes the intensity of the melodic climax." To ready these defects Mr. Moore propoises the use of specially designed instruments; for instance, a large stringed instrument on the violin principle containing on one soundboard four or six strings which have the whole range of the violin and violin-'cello.

For this experimental instrument he claims a sonority equal to that of eight or ten violins without any of the other qualities being impaired. Indeed the volume of tone of the D and strings is greatly increased. The player seated before this instrument "loses none of is energy and can develop without let or hindrance his virtuosity and expression."

CONCERTS FOR YOUNG PEOPLE.

Each city in Canada ought to have every season a course of concerts for young people—a well contrasted series of orchestral, song, piano and violin music. Te prices ought to be no more than the ordinary movie tickets cost; frequent free concerts ought to be made compulsory in the schools; artists who have the proper qualifications for this work should strive to make themselves "specialists" in performing music for young people.

When we have done this, we will be well on the way of becoming a sincerely musical nation. And, too, we shall have helped a bit to strangle vile god. Materialism, who for a long time has menaced the very soul of our land.

NEW YORK STATE APPOINTS HEAD FOR THE P. S. MUSIC.

With the creation of the office of specialist in music in its Education Department at Albany, (New York State has just taken an important toward the standardization of the courses in music in its public schools and,toward granting this study a more prominent place in the curriculum. The new appointee is Mr. Russell Carter, for eight years supervisor of music in the public schools of Amsterdam, New York, and more recently professor in the University of Michigan at Ann Arbor.

Mr. Russell's chief duties will be to set standards which are to be maintained in the schools, and to pass on the claims of schools for credits in music by actual inspection of the work done. The work will be virtually that of a general supervisor and will involve the preparation of regents' examination questions, the reviewing of all examination papers, lecturing on methods of teaching, and helping individual schools to plan work.

Whereas each school heretofore has been following the music course prescribed by its individual school board, it will now have to conform to the stands set up by the new department if it hopes to offer its pupils a course for which full credit may be secured. The New York City schools are not affected, however, as they are separately administered with their music work under the direction of Mr. George H. Gartlan.

State supervisors of music have already been appointed in Pennsylvania and Maryland and it was with these examples before it that the New York Education Department acted. Its decision will undoubtedly have a far-reaching effect throughout the country.

PRIMITIVE PLAYING OF THE LYRE.

Some writers assume that the primitive method of playing the lyre first saw the light among the nomadic tribes of ancient Asia; for in the tranquility of the nomadic life there comes a great gush of poetry from the human heart such as never can come again after the hum of cities begins to sound and the bustle of business to occupy man's mind. The lyre is said by these writers to have its particular form—strings stretched on pegs and twanged with the fingers—because of the fact that when such a form succeeded to the pipe (the pipe being bound to the mouth) the lyre set at liberty the voice and enabled it to utter the great thoughts that filled the heart.

When you are "wide awake as an owl" at night, and can't "keep your eyes open" in the daytime you certainly need

BEECHAM'S PILLS

Self-poisoning by imperfectly eliminated food-poisons is a very common ailment.

Beecham's Pills correct it.

Largest Sale of Any Medicine in the World.

Sold everywhere in Canada. In boxes, 25c., 50c.

Try Gallagher's Blood Purifier for Constipation or Indigestion

For sale by all our City Druggists, and one or more Stores in your Town. Price—75c.

No Job Too Small For Us

It matters not whether it is a large or a small job, you will receive our prompt attention.

We have a large and complete staff of electricians to take care of any class of electrical work.

A full line of electrical fixtures and appliances in stock.

YOURS FOR SERVICE.

GRANT & THORPE

ELECTRICAL CONTRACTORS AND SUPPLIES

WILLARD SERVICE STATION

418 George Phone 798

Automobile Accidents

are becoming more frequent as the traffic increases and it becomes more necessary for Motorists to have protection against Public Liability, Damage to Property of others and Collision to their own cars.

SEE OUR NEW POLICY WHICH GIVES PROTECTION UP TO $20,000 ANY ONE ACCIDENT. RATES ARE REASONABLE.

Hill, Weddell & Company

Corner Hunter and Water Streets

Phone 14 - - - Peterborough

POST TOASTIES

make breakfast easier for Ma, quicker for Pa, and jollier for me

—says Bobby

Order a package of these delicious corn flakes, but specify the name.

BUILDING

CONTRACTING, Etc. Prompt attention to Alterations, Repairs, etc. Ontario Government Housing Plans —Bungalow and Summer Cottage Plans. Estimates given.

A. B. Cunningham

331 Reid Street. Phone 1261W

SELECT OYSTERS

"Coast Sealed"

Elberta Peaches—Large, Luscious Fruit ... ... Basket	$1.20
Choice Pears ... ... Basket	$1.25
Damson Plums ... ... Basket	90c
Fancy Blue Plums ... Basket	80c
Grapes ... ... Basket	50c

Other Fruits and Vegetables in Large Variety.

J. DOUROS

FRUIT STORE

170 George St. 'Phone 18

Evening Examiner

Phones—Editorial 1601, Business Office 1600. Private Branch Exchange to all Departments.

The Examiner is a Member of the Audit Bureau of Circulations.

The Daily Examiner, published every lawful evening by The Peterborough Examiner, Limited. Office—410 George Street.

The Weekly Examiner, published Thursday Morning.

Daily Examiner by mail $4.00 per year.

The subscription price of The Daily Examiner is $6.00 per annum; that of The Weekly Examiner, $1.50.

U. S. REPRESENTATIVES

Special U.S. Representative: W. H. Stockwell, 620 People's Gas Building, Chicago, Ill. New York—Chas. F. Miller, 225 Fifth Ave.

Advertising Rates on Application.

R. M. GLOVER, Managing Director.

"Peterborough Presents Possibilities Unsurpassed."

TUESDAY, SEPTEMBER 28, 1920.

A GOOD DAY'S WORK.

Hhe people of Lakefield are to be congratulated upon the sound common sense they showed yesterday in passing the by-law fixing the assessment of the Canada Cement Company at $50,000 for ten years. The vote was almost unanimous, only eight ratepayers out of a total of 201 who voted registering an adverse ballot. The re-opening of the Cement Company's plant will be a splendid thing for Lakefield and the people of Peterborough will felicitate their neighbors upon the fact that this fine industry wil soon be in full operation again. The village has not yet recovered from the effects of the slump that followed the closing of the cement works a few years ago, but a rapid stride forward may be expected now that the plant is to be re-opened on a large scale than ever. It is not likely that the present population of Lakefield can supply a sufficient working staff, which means an influx of workers, a demand for houses and a general betterment of trade conditions. The effects of yesterday's vote will be soon evidenced and will furnish ample proof that the ratepayers made no mistake in passing the measure. They did a good day's work for their village yesterday.

A LAMENTABLE WASTE.

The stories from the Niagara district of fruit rotting on the trees make sorry reading and furnish an indictment of our busines methods in this country. Certainly Canadians cannot pride themselves upon 100 per cent. efficiency when conditions such as these are allowed to exist. "At every point on the line fruit of all kinds is rotting on the ground and on the trees and vines," reads a newspaper despatch. The reason given for the waste that is going on are a bumper crop, a shortage of baskets and a shortage of the proper kind of cars for shipping. The size of the crop should not be a factor in the situation and would not be if the other conditions were overcome. It is too late perhaps to do much this year, but it would seem like good business for the provincial and municipal authorities to co-operate with the fruit growers and dealers in hitting upon a plan that would prevent a duplication of the present waste in other years of bumper crops. It is a condition that business methods should be able to avoid if there is co-operative effort to deal with the situation.

FIRE PREVENTION.

The Examiner is in receipt of a number of most interesting pamphlets on the subject of fire prevention in connection with the observance of "Fire Protection" Day on Saturday, Oct. 9th. The matter is such a serious one that it is unfortunate that the information contained in these booklets could not be widely distributed. The newspapers, willing as they are to help, could not begin to print all the valuable suggestions that are given and the value of much of the advice will be lost because it is impossible to give wide circulation to the facts. However, there is much that can be accomplished towards the successful carrying out of the purpose of Fire Prevention Day if the various organizations and the citizens generally will enter into the spirit of the occasion. Especially is it desirable that the Governor-General's proclamation should be read in the schools and the attention of the pupils directed to the importance of this matter and to the necessity of greater efforts to stop the terrible fire waste that is impoverishing the country. The enthusiastic co-operation of the whole community is necessary to make the campaign a success. It must be a crusade of cleanliness—and thrift and civic pride.

THE BRIDGE AGAIN.

The only citizens who will be able to extract any satisfaction from the announcement that on Oct. 21st the ratepayers of Peterborough will be asked to vote an appropriation of $130,000 to complete the Hunter street bridge, are the individuals who have prophesied from the beginning that it would require the expenditure of at least a half million dollars to build the famous structure. Their prediction has been fulfilled, for the city's share in the cost of the bridge will be approximately $500,000 and the $50,000 grant of the Dominion government has also to be added to the total. The assurance is given that the appropriation now asked for will take care of all the remaining expenditures in connection with the work and that the bridge will be ready for use before the end of the year. There will be a certain amount of satisfaction in knowing that the end is in sight, for the citizens are undoubtedly weary of being asked to furnsh more money and will sigh with relief that the worst is now known. It is interesting to note that the bridge when completed will have cost more than twice as much as the original estimate.

CANADIAN RESPECT FOR THE LAW.

In the city of Brantford this week a negro was on trial for the murder of a white woman, and was sentenced to death for his crime. According to the evidence presented the murder was committed in plain view of other people, one of whom held the assailant ntil the police came. In accordance with Canadian law every chance was afforded the prisoner to present a defence, and the case, as a whole, has attracted no more public attention than a case of that kind usually presents.

At the very time that this orderly trial was proceeding in a Canadian court, three negroes were besieged in a Chicago church, where they had taken refuge from a mob of whites after the killing of a white man in a drunken brawl. They were rescued by the police who, in turn, were stoned by gangs of roughs all the way to the police station.

Brantford, with its few hundred negroes, is not Chicago, with its hundreds of thousands. Conditions are not alike by any means, and yet the contrast between Canadian and American conditions in respect of the law of the land furnishes a constant theme for the press of the republic. The Buffalo Times, in a recent issue, paid a remarkable tribute to Canadian self-control, instancing the Thorold riot as an example of mob violence being overcome by plain commonsense. As Ontario people, we are heartily ashamed of what did take place at Thorold and can only take comfort in the fact that the disgrace was not as great as it might have been. But we are showing that mob jusice has no place by the prompt opening of an official inquiry and by the fact that two score of those implicated are already under arrest.

There is no likelihood of Canadan courts allowing their prerogatives to be taken over by unlicensed mobs. Canadian judges are jealous of the good name of our administration of justice and mob leaders are likely to receive the full penalty of the law if their offence is proven. No more effective measure could be taken by the courts for the preservation of the popular respect for law and order that prevails in the Dominion.

There is, however, one stain on Canadian law at the present time inthe open defiance of law by the illegal liquir traffic along the Detroit river. The trail of that trade has been marked for months past by theft, perjury, assaults and even murder. A delegate to the Trades and Labor Congress held last week at Windsor says that he saw the bank books of a successful bootlegger which showed deposits of over $130,000, all made in the illegal trade. And this prosperous criminal boasted that so far he had been able to evade the law. What terror would a fine of $1,000, $2,000 or $10,000 for that matter, have for one whose net profits for a few months' work were over $130,000 The province of Ontario is responsible for the preservation of law and order in Essex County, and has the power to call in federal aid if it finds that its own forces are inadequate to meet a situation. It seems incredible that this defiance of law by a gang of criminals can go on so long and so openly. If public opinion on the matter in Essex County is unawakened the same is not true of other parts of the country. We would hesitate to think that Essex County people are careless of the good name of the province or that the churches of that part of Ontario are powerless to exert their influence against a reign of crime. A really awakened public sentiment would soon make itself felt and would be the best backing for the courts and the public administration of justice in dealing with the matter.—London Ad- Essex County is unawakened the

No Trick At All.

Artist—"With one stroke of my brush I can change a smiling child into a weeping one."

Friend (dryly)—"I can do the same thing with a broomstick." — Detroit News.

WALL STREET TO-DAY AND YESTERDAY

Wall Street, Historic Thoroughfare. —Capt. Kidd, the pirate, had property ..there. — Skyscraper-flanked ..canyon laid out 1685.

A quaint old red stone church set back in a graveyard filled with ancient tombstones. Facing it a narrow canyon of a street through which flows a human tide—a canyon whose sides are flanked by skyscrapers, utterly dwarfing the once lofty steeple of the antique edifice. Such is the impression in Wall street leaves upon most of those who see it for the first time. And what Canadian male who knows New York has not gone down by tube or elevated through Manhattan's miles or roaring traffic to glimpse the famous "Street"?

Capt. Kid Was Wall St Man.

Not that he expected to see actual bulls and bears and lambs romping on the payements or to glimpse the glitter of the gold for which they strive, but just out of curiosity. Be-like some such poor onlookers suffered in Wednesday's horror.

Not only a great financial centre is Wall street, but perhaps the most important street historically in the United States. Here was situated the first parmanent House of Congress. Up Wall street Washington marched when he captured New York in 1783. In Wall Street he took the Presidential oath in 1789. Captain William Kidd, the notorious pirate, actually owned a part of what is No. 56 Wall Street in 1691. And many other pirates, with less direct, but equally effective, methods h ceeded Kidd during Wall Street's 235 years of existence.

A Nice, Tree-Shaded Street.

Back in 1644 the Dutch Governor ordered every able-bodied citizen of the then New Amsterdam to turn out with picks, shovels and axes to commence the original wall which gave the place its name. Came the British, who captured New York in 1664, and later Governor Dongan, who bought the land for a song and laid out Wall street in 1685.

By 1750 Wall street had become a pleasant, tree-bordered thoroughfare, flanked by private and official residence, and the centre of a fashionable district. Old Trinity Church's small first predecessor looked down on it as does the former to-day. At the East River end stood the Slave Market, and midway, among other buildings, the Presbyterian church and a sugar refinery. 'Twas on Wall street that, in 1734, the public hangman burned copies of the New York Weekly Journal for a breach of the law by that paper.

First Stock Exchange

In 1792, when New York's population was about 65,000, the first "Stock Exchange" opened in Wall Street to assist the auctioneers at one end of it to sell the new United States Treasury Bonds. And from that date the Street rapidly merged into a financial centre. By 1830 New York had 202,000 inhabitants and Wall street was a bustling place. In 1835 a fire swept it. As early as 1836 a writer in the New York Gazette described it as follows: Between 10 and 3 o'clock Wall street is crowded with speculators, money changers, merchants, bank directors, cashiers, bulls and bears and a whole menagerie of lame ducks, and all is anxiety, worry fretfulness, hurrying to and fro with wrinkled brows, eager eyes, calculating looks, restless gestures, and every indication that follows in the train o igrim-visaged care." It is as difficult to wend one's way through Wall Street as it ever was," continues the same writer in 1839. "Physically as well as financially there is a peril in perambulating that street. Stocks may go up, but stones are fall ing prodigiously in all directions. The Merchants and City Bank is being torn down. In New York the builder is abroad one day and relieved of his labor by the destroyer the day after."

Wall Street's first panic occurred in 1837, and almost shut things down for three years. In 1854 the Stock Exchange moved off Wall St. to William and Beaver Streets, never returning. In 1857 another terrific panic arose, and then came the Civil War, after which Wall Street became a great power. The panics of 1872, 1893 and 1907 shook it, as did the scare of 1895, when Grover Cleveland's shirt-sleeve policy threatened trouble with Britain over Venezuela.

Wall Street Pirates.

Until a few years ago the small unit banks were dependent upon the big New York banks, and through these later certain great magnates in Wall street were enabled to use the huge sums belonging to insurance and trust companies to play hob with the market. Getting control of the railways and other companies by purchase of big blocks of stock, they sent shares up or down at will and fleeced small investors and speculators all over the country.

Clipped Claws of Magnates

Roosevelt's "Big Stick" policy hit the looters of Wall Street their first blow. And to-day the centralization of banking under Federal control has made impossible the very raw deals which were the accepted thing in the Wall street of years gone by.

The Curb Market in Wall street is a sight which most appeals to visitors. Right on the Street in all kinds of weather independent brokers who do not own $100,000 seats in the Stock Exchange trade in all kinds of unlisted securities. The flucuations are signalled to them from adjoining office windows by associates in broker's offices. Dressed like prospectors from Northern Ontario, many of them in mackinaw coats, wooly caps and duffle trousers, the Curb brokers plied their trade all through last winter's coldest weather.

AT THE EMPIRE

The offering at the Empire Theatre last night, Owen Moore in "The Desperate Hero," delighted all who saw it and combined with a laughable Hank Mann comedy, one of the best that this comedian has been responsible for, Pathe News and the Screen Letter Box, it made an unusually well-balanced programme. Owen Moore, as Henry Baird, was as irresponsible as ever and was completely head over heels in love with a pretty little millionair'e daughter, Mabel Barrows. Owen is out of a job and out of money but he carries the case to a successful conclusion be defeating an insistent millionaire. Henry would be a wealthy man if they could dispose of an oil well left to him by some thoughtful relative but through one of his stories on the newspaper that carried him on the payroll only till the story was read by the prominent lawyer it referred to, and who was also interested in the well, he is unable to dispose of it. The plot thickens each act but at last everything comes out all right. Henry marries Mabel ,is made a junior member of the firm and sells his oil mine.

It is a delightfully wholesome comedy drama and should appeal to the most exacting movie goers.

JAILED FOR BIGAMY.

BELLEVILLE, Sept. 27.—Charles Spence of Hylila, North Hastings, has been committed to the county jail here to serve three months for bigamy. For eleven years Spence had not lived with his first wife, and a few weeks ago he took a second wife. Police Magistrate Jarman who tried the case, imposed a sentence of three months.

KEENE BASEBALL CLUB HELD SUCCESSFUL DANCE

A large number of the young people of the city motored to Keene last evening to attend the ball given by the Keene Baseball Club in the Town Hall and a very enjoyable evening was spent by the some hundred persons present. Splendid music was supplied by Tucker and Follis and dainty refreshments were served.

Getting Back to Nature Which?

"I suggested that you quit the hectic hotel life and get back to nature, didn't I?"

"Well, doctor, I do go and sit in the palm room occasionally.—Boston Transcript.

True Economy in Buying The Best

QUALITY

H-920

A twelve month old Fashion-Craft suit will look better and more distinctive than an absolutly new suit poorly made.

The shape retaining features in Fashion-Craft clothes are due to unseen merits in their construction, not found in lower grade tailoring. Test it in the next suit you buy.

Sold by 300 merchants throughout Canada. Sold locally by

JACK PRIMEAU
140 HUNTER STREET

Widow (engaging man servant)—Yes, I want a person who will do any kind of labor in or about the house—run errands, work in the garden—in short, a man who will immediately and without objections do what I tell him to do."

"Ah, lady, it isn't a servant you need. Only by marrying again you find what you want."

Mrs. Hicks is so painfully neat that she makes life miserable for her family. One of her rules is that all members of the household must remove their shoes before entering the house.

"Bill," she remonstrated one day with her husband. "I found a grease spot on one of the dining-room chairs and I think it came off those pants you wear in the shop."

A brief silence ensued, then a volcanic eruption: "Well, Mirandy, for the last fifteen years I have taken off my shoes every time I come into this house, but I'll be hanged if I'll go further.

At Anniston, Ala., before going to his death on the scaffold for murder, a negro delivered a 20-minute talk to 2,500 people.

Burning the Nation's Wealth

EVERY HOUR OE THE DAY AND NIGHT

The Torch of Carelessness

BRINGS DESTRUCTION TO SOMEBODY'S PROPERTY IN ONTARIO

The work of Fire Prevention should appeal to every Merchant and Manufacturer who wishes to preserve the continuity and non-interference of his business.

SPECIAL EFFORTS SHOULD BE MADE DURING

Fire Prevention Week—Oct. 9

to remove all Fire Hazards and take every possible precaution to Prevent Fire.

CLEAN UP

accumulation of waste material, rubbish, boxes and conditions that create disorders.

ONTARIO FIRE PREVENTION LEAGUE INC.,
In Affiliation with
THE ONTARIO FIRE MARSHAL'S OFFICE, TORONTO

"The National Smoke"

WILSON'S BACHELOR

Still the Most for the Money 10c.

ANDREW WILSON & Co TORONTO AND MONTREAL

PRICES REASONABLE

Auto Repairing

EXPERT WORK ON Radiators, Fenders, Bodies, Gas Tanks and Mufflers

Acetylene Welding and Soldering

T. McQUARRIE
186 CHARLOTTE ST.
(Rear Service Garage)
12d-80-2645

FOR SALE

A Quantity of Dry Pine and Hemlock Lumber 1 and 2 inch.

J. E. A. FITZGERALD
Phone 111

PAINT OR PAPER

When you need any House Painting or Paper Hanging done, call me for a close estimate.

Paints and Wall Papers always in stock—ready for selection.

Painting, Graining, Varnishing, Kalsomining and Wall Decorating.

Paints mixed as desired.

WALTER SINDON
DECORATING CONTRACTOR
416 Water St. Phone 459j

ED. COONEY

Express, Cartage and Motor Truck Service

General Transport Business

Offices;—Off Charlotte St. Next Bethune St.

Phones Day 330 Night 317

VULCANIZING

By our new method of Tire Vulcanizing we can positively GUARANTEE EVERY REPAIR TO OUTWEAR the balance of the Tire.

E. B. MORSE & CO.
201 HUNTER STREET

TOOTS AND CASPER You'd Expect This to Happen Only in Berth K 9 - - - - - - By J. E. MURPHY

HOME-MADE BREAD

Home bread-making reduces the high cost of living by lessening the amount of expensive meats required to supply the necessary nourishment to the body. The increased nutritious value of bread made in the home with

ROYAL YEAST CAKES

should be sufficient incentive to the thoughtful housewife to give this important food item the attention to which it is justly entitled. Bread made with Royal Yeast will keep fresh and moist longer than that made with any other.

Made in Canada

CHOICE RECIPES

Stewed Figs.

Cut the figs in small pieces, add a tablespoon of honey and cover well with cold water. Simmer tender and serve hot or cold and with or without cream.

Jellied Fish.

Soak a tablespoon of gelatine in two tablespoons of cold water five minutes. Add a cup of boiling water, two tablespoons of lemon juice, two tablespoons of chopped capers and the seasoning. When cool but not too cold add two cups of any kind of flaked fish and turn into a wetted mold to harden. Serve on lettuce with sauce.

Au Gratin Potatoes.

Cut fine enough cold boiled potatoes to make three cups and mix with milk enough to make a little moist. Stir in a teaspoon of dissolved flour, a piece of butter, half a cup of grated cheese and the seasoning. Turn into a baking dish, dot with butter and spread with more grated cheese. Bake brown.

Beet Salad.

Boil the beets until tender and skin them by placing them in cold water. Cut in dice, add a teaspoon of grated horseradish to two cups of beets. Serve on lettuce with a sharp French dressing.

Ginger Apples.

5 pounds of apples.
4 pounds of sugar.
1-2 pound of ginger

Place the ginger in boiling water and leave for several hours. Core, quarter and pare apples and leave in cold water. Bring to a boil the ginger water and one quart of plain water and boil for five minutes. Place the apples in this and continue boiling for 45 minutes .They will then become almost transparent and should be packed in hot sterilized jars and sealed.

Roller shades of printed chintz are best for the sun parlor.

Make Your Home Worthy of Your Own Good Circumstances

MANY people are living with furniture which fills the need for something to sit in, eat from, and fill up space, but which does not reflect the good circumstances of the owner, nor make the home a place of beauty and comfort, and a joy to live in.

Many dull, uninterestingly furnished homes have remained that way simply because the occupants have not given serious thought to the appearance of their rooms.

Many people have grown accustomed to their surroundings and have failed to consider the progress of the times or their own prosperity. Unintentionally they have allowed the furnishing of their homes to fall behind their own advance in the business world and in social life.

Of course, other people—neighbors and callers—have noticed the old, drab furnishings, and, perhaps, have drawn wrong conclusions. They have thought the owners couldn't afford anything better. No one in good circumstances wants such wrong impressions carried away from his or her home.

To beautify and bring the home into keeping with modern, progressive standards of living is not an expensive undertaking. An entire house can be refurnished with beautiful, artistic furniture for no more than a good motor car would cost.

And, even if you think you cannot afford to refurnish the whole house you can start with a single room. A suite of lovely bedroom furniture or a handsome dining-room suite is obtainable for the price of a set of good furs.

After you have refurnished one room with attractive, modern furniture, the appearance of refinement and beauty created will make you enthusiastic about refurnishing the entire house.

And then your house will seem like a new home. You will love it and enjoy it more. You will be happier, for true happiness needs a beautiful setting.

As a Canadian citizen living in prosperous times in a country with a glorious future, you can well afford to brighten up your home and live in comfort and happiness amidst beautiful surroundings.

"Better Furnished Homes Mean Greater Happiness"

THE HOME FURNISHINGS BUREAU
Bank of Hamilton Building Toronto, Canada

NOTE—The Home Furnishings Bureau does not sell furniture or goods of any kind. Its object is to promote a greater interest in the furnishing of Canadian homes. Your local dealer will be pleased to give you any information you desire about suitable furniture for your home.

11

WIFE OF JONAS FORGIVES WOMAN WHO BLINDED HIM

(By Peggy Doyle.)

CHICAGO. — To "forgive those who trespass against us" is not always easy, and to forgive in such large measure as has Mrs. Julius Jonas is little less than divine.

Yesterday the wife of the man, Paulyine Meglige, blinded for life, the doctors say, stopped long enough in her household duties to say, "He was weak and people imposed on his good nature. He has suffered, and now we are trying to make him forget."

There is nothing tragically resigned about her. She is a wholesome, cheerful woman, who shakes off trouble with a shrug of her shoulders. With frank blue eyes, she looks things squarely in the face and will not be disheartened.

A "To-day" Philosopher.

"Yesterday is dead; we live to-day," she philosophizes, "and to-day is so short we should crowd in all the happiness so there'll be no regrets.

"He follows me about like a child," said Mrs. Jonas, in speaking of her husband. "He can find his way about the apartment, and we talk while I am working. He dreads being alone. It makes him think, and I know his thoughts drive him frantic.

"The doctors say he will never see again, but there is a higher power, and I hope, oh, how I hope—that is what keeps me up when things look darkest." Only then did Mrs. Jonas' self-reliance desert her, but only for a minute.

And as she talks you come to understand why her sons tell you, "You ought to see mother —she's a brick." she lives for her family. There must be "something especially nice for dinner to-night to coax Harriet's appetite—she hasn't been so well lately." Harriet is the daughter. Or, "I must be sure to cook enough potatoes; Julius has a ravenous appetite."

If you ask Lester, the 15-year-old son, what he thinks of mother, perhaps he'll let you read a copy of his song, "A Mother's Smile." It is to be published soon by his music publisher-uncle, Leo Feist.

It was getting late. "It's too bad you must go without seeing Mr. Jonas," this happy woman, with gray hair curling prettily about her face chatted. "He looks so splendid. He's over in the park with a friend (Lincoln Park is just across the street from their new home, 418 Deming place). I'm glad to get him out of the house now and then, so I can do my work."

The Hair-Destroying Curling Iron Passes

The heated iron makes the hair dry and parched looking, burns off the ends, giving a most untidy appearance. You who have learned this from experience will be glad to hear of a very simple method which is open to none of the objections referred to and which gives better results than the curling iron.

Just get a few ounces of plain liquid silmerine at your druggist's and apply a little with a clean tooth brush before doing up the hair, drawing the brush down one strand at a time from root to tip. In three hours your hair will be as beautifully wavy and curly as though Mother Nature did it, and it will be quite manageable, no matter what style of coiffure you adopt. The effect will be much prettier than if you used a waving iron, will last much longer, and the health of your hair will not suffer. Silmerine is not sticky or greasy, but is quite pleasant to use.

THE HOME CIRCLE

JUST SMILE AND FORGET

Oh, do not be discouraged, little heart,
This world is not a wilderness of woe;
And if sometimes the brambles catch and tear,
Don't let the scratches vex you so,
For all the little worries that befall,
The small vexations that so grieve and fret,
To-morrow they will vanish into air;
Then smile, dear heart, just smile and then forget.
And if to-day the skies are overcast,
Somewhere we know the sun is shining still:
Its silver radiance brims the lowering clouds,
And we ma catch its glory if we will.
And it is good to strive though we should fail,
And good it is to suffer and be strong;
And if we lift our faces to the light,
The darkest day will ring to evening song.
And when our feet are weary, and the road
More toilsome seems with every passing day,
To share our every burden, little heart;
The Helper walks beside us all the way.

Independence is a fine thing but many people take a belligerent attitude toward others and misname it independence. There is nothing as essential as independence of thought and action if you intend to get any where in this world, but you can't always live as if you were the only person in the world. You must take others into account occasionally. Don't go about continually saying that others must take you as they find you, and fool yourself in believing that your attitude is praise worthy. People will soon take you at your word and leave you alone and you'll find you can't be entirely independent of your friends and be happy.

Plan out your life on a big scale, whether you are a farmer's daughter, or a shepherdess among the hills, or the flattered pet of a drawing-room filled with statuary and pictures and bric-a-brac. Stop where you are and make a plan for your life time. You cannot be satisfied with a life of frivolity and giggle and indiscretion. Trust the world and it will cheat you if it does not destroy you. The Redoubtable was the name of an enemy's ship that Lord Nelson spared twice from demolition, but that same ship afterward sent the ball that killed him, and the world on which you smile may aim at you its deadliest weapon.

To keep young for the sake of one's children is a duty which few parents fulfill. A man who cannot always cheerfully follow the commands of his superiors in business expects his child to follow his commands without hesitation and a great many times simply because they are commands and not because they have any special merit.

About ninety-nine per cent of the fathers of this country when they were small made a silent vow that when they became fathers, their sons should never be made to take a bath. Some of you fathers just remember that vow. Of course we don't mean that you must live up to the vow but when your son pouts at the prospect of a bath use a little understanding and sympathy. Don't try to tell him what a "good boy Papa was when Papa was young" because he has observed enough of human nature to realize that boys are rather generally off the same strip and he won't believe a word of your "angel" story. Live over your own youth in your children and you will be surprised at the way the difficulties of rearing and training have been minimized.

It has always seemed that the strongest argument for immortality is the discontent and discouragement we suffer in this world. It is beyond the possibility of thought that we would be created and thrust upon this earth to meet all unhappiness we do and to leave it with hopes and wishes unfulfilled and go out to meet nothing. As someone has said the life we lead here is merely the first stage and death is merely an episode. This thought should bring comfort to many a heart who sees this thing we call death cut into so many lives with seemingly devastating power.

Young man, remember this: All the friends who can gather about you can never make your life a success; neither can your enemies make it a failure. It rests with you to determine whether you shall succeed or fail. Just put this thought on your memoranda, and study it carefully.

DEFERRED CLIMAX.

A boy, apparently very much agitated, rushed into a house and said to the lady:

"I don't want ter alarm yer, but I've got important news. The man sent me up from the livery stable to tell yer——"

"Good heavens! What is it."

"Why, you know your little boy, Alec what the man can't keep outer the livery stable round the corner?"

"Yes. Well!"

"I told Alex just now not ter go inter the stable among the horses, but he wouldn't mind me——"

"Oh, dear! What has happened?"

"He said he wanted to see what a mule'd do when yer tickled its heels with a straw."

"Oh, heaven!" gasped the lady, and clung to the mantelpiece for support.

"Well, ma'am, yer boy Alec got a straw, crept up behin' a mule, tickled him on the heels, and——"

The lady started for the door.

"An' the blinkin' creature never lifted a hoof!" called the boy. "Never as much as switched its tail!"—Pearson's Weekly.

THAT'S WHAT YOU NEED

for that cut, burn, sore or eczema. Ends pain, prevents blood-poisoning and grows new skin.

All dealers 50c box.

Delicious Apple Preserves.

A shelf full of apple butter will go a long way in cutting down the high cost of dairy butter this winter. It can be made easily enough, and if the flavor is varied no one will weary of making apple butter—see that it is thoroughly boiled, and watch carefully to prevent burning. Apples burn readily in cooking, but close watching will avoid this catastrophe.

Apple Butter Plain.

5 gallons of sweet cider
1 peck of tart apples.
2 pounds of brown sugar.

Core, quarter and pare the apples. Boil the cider down to half, then add sugar and apples and stir well. Continue boiling until a solid soft mass is formed that does not separate, then pack in hot sterilized jars and seal.

If apple jelly is made the pulp remaining in the jelly bag after the juice has dripped through may be used in making a spiced butter that is excellent as an accompaniment to meat. Turn the pulp in to the sieve and press with a potato masher. Measure and to each two cupfuls of pulp add one-quarter cupful of vinegar, three-quarter cupful of sugar, one teaspoonful of cinnamon and one-half teaspoonful of ground cloves. Simmer until thick, then pour into small glasses and seal It is better to use small containers rather than the large pint or quart jars, as only a little of this is likely to be used at a time.

ECZEMA You are not experimenting when you use Dr. Chase's Ointment for Eczema and Skin Irritations. It relieves at once and gradually heals the skin. Sample box Dr. Chase's Ointment free if you mention this paper and send 2c. stamp for postage. 60c. a box; all dealers or Edmanson, Bates & Co., Limited, Toronto.

ONLY TABLETS MARKED "BAYER" ARE ASPIRIN

Not Aspirin at All without the "Bayer Cross"

For Colds, Pain, Headache, Neuralgia, Toothache, Earache, and for Rheumatism, Lumbago, Sciatica, Neuritis, take Aspirin marked with the name "Bayer" or you are not taking Aspirin at all.

Accept only "Bayer Tablets of Aspirin" in an unbroken "Bayer" package which contains complete directions. Then you are getting real Aspirin—the genuine Aspirin prescribed by physicians for over nineteen years. Now made in Canada.

Handy tin boxes containing 12 tablets cost but a few cents. Druggists also sell larger "Bayer" packages.

There is only one Aspirin—"Bayer"—You must say "Bayer"

Aspirin is the trade mark (registered in Canada) of Bayer Manufacture of Monoaceticacidester of Salicylicacid. While it is well known that Aspirin means Bayer manufacture, to assist the public against imitations, the Tablets of Bayer Company will be stamped with their general trade mark, the "Bayer Cross."

FOR SALE

LOTS

On the

LATE SENATOR COX HOMESTEAD

BEAUTIFULLY SITUATED

Apply

437 GEORGE STREET

considered that, owing to increased values of practically everything within the last few years, you may not be protecting yourself by carrying enough

Fire Insurance

The amount you now hold may not be sufficient to cover one-half your loss at

PRESENT PRICES

We represent the leading companies, and will give careful attention to your requirements and instructions.

DAVIS-THOMPSON COMPANY, LTD.
Insurance and General Agency
433 GEORGE STREET, PETERBOROUGH, ONT. 'Phone 40

Don't Overlook the Big Values Offered During Our Great Three Day Silk Sale

Hundreds of our customers have taken advantage of the exceptional low prices at which these silks are offered. Be on hand Wednesday if you have not already purchased, for many lines of Silks are specially priced much below their present market value. Only Two More Days to Share on Such Values on these

$3.50 Black Chiffon Taffeta Silk, yard $2.39
$5.00 Rich Black Duchess Satin for, yard $3.89
$4.00 Lovely Black Pailette Silk for, yard $2.95
$6.00 French Charmeuse Satin, in many new shades, yd., $4.75
$1.15 Habutai Silks, Black and Ivory, yard 85c
$1.50 Natural Shantung Silk for, yard $1.09
85c Japan Taffeta Silk, in Black and colours, for, yard 57c
$3.50 Coloured Dress Pailette Silks for, yard $2.98
$3.00 Coloured Messalines, Honans Poplins and Hirashiki Silks, yard $1.98
$2.75 Black and Coloured Crepe De Chines for, yard $1.95
$1.50 Black and Ivory Habutai Silks for, yard $1.19
$3.25 Georgette Crepes, Black and colours, yard $2.00

Rugs, Curtain Muslin, Window Shades and Chairs

New Curtain Muslin
Fine Scotch Madras Muslin, in white or cream. Splendid choice of designs. Suitable for living-room, dining-room or bedroom. Wednesday, yard $1.00

Kongoyen Rugs
Two only Reversible Kongoyen Rugs. Size 8 ft. by 10 ft.; in shades of brown. Regular $16.50. Wednesday, each $11.29

Window Shades
Odd lines of best Opaque Window Shades. Size 37 inches wide by 6 ft. long; mounted on hartshorn rollers. Wednesday, each $1.50

Upholstered Chairs
Two very fine All-Over Upholstered Chairs; one covered in green Tittian cloth, the other in a rose shade of Cumberland print. Wednesday, each ..... $50.00 and $65.00

FIFTEEN ONLY
$5.00 Embroidered Luncheon Cloths $2.75 each
Almost half price for a quick clean up on Wednesday. Handsomely embroidered hemstitched Luncheon Cloths. Size 45 by 45 inches. Only fifteen in the lot. Regular $5.00. Wednesday Bargain, each $2.75

Hemstitched Tray Cloths 40c, 50c & 90c
We have just received a new lot of nicely hemstitched Tray Cloths in three popular sizes. They have a nice linen finish, will launder beautifully, and are also good value at the mid-week sale prices.
Size 14 by 14 inches, each 40c
Size 14 by 20 inches, each 50c
Size 18 by 28 inches, each 90c

Regular 35c to 65c Dress Laces 25c yard
Broken lines and discontinued patterns in fine Dress Laces, in shades of cream and white. Nice assortment of patterns to choose from, in widths up to five inches. Regular 35c to 65c. Wednesday Bargain, yard 25c

35c Cotton Cambric 27c yard
Pure white cotton cambric, 35 inches wide. Special soft finish; suitable for ladies' and children's wear. Regular 35c. Wednesday Bargain, yard 27c

90c Grey Wool Flannel 75c yard
Fine soft all wool flannel in nice Oxford grey shade, 27 ins. wide. Can be used for Men's Shirts and Ladies' Wear. Regular 90c. Wednesday Bargain, yard 75c

75c Linen Glass Towelling 50c yd.
Red and blue check all linen Glass Towelling; 22 inches wide. Good heavy absorbent quality; will leave no lint on china. Regular 65c. Wednesday Bargain, yard 50c

Women's Fall WeightCashmerette Stockings 50c pair
Fine black Cashmerette Stockings for women, woven without seams and full fashioned. Double ply heel an toes. Fall weight —all sizes. Wednesday Bargain pair 50c

Coloured Frillings. Regular up to 50c for 15c yard
Colored pleated neck frillings; odd lines from regular stock. Regular values up to 50c. Wednesday Bargain yard 15c

Boys' Strong Serviceable School Stockings
Sizes 9, 9½ and 10—Wednesday, 50c Pair
Ten dozen pair. A special job purchase of Boys' Heavy Strong Durable School Stockings. These are woven from extra good wearing cotton yarns, in 2|1 rib, with double ply yarn where most wear occurs. Sizes 9, 9½ and 10. While they last, Wednesday Bargain, pair 50c

Linen Crash Roller Towelling 45c yard
Natural and White Crash Roller Towelling, 17 inches wide. Choice of red or blue stripe border in the natural; the white is plain. The quality is heavy and absorbent, and the value is quite one of the best we have offered in many months. Wednesday, yard 45c

45c Factory Cotton 35c yard
This is a good clean cotton, free from specks and dressing. It is firmly woven from long, round, twisted cotton yarn, and is extra heavy in quality and suitable for bed sheets, pillow cases, and all other household purposes; 34 to 36 inches wide. Regular 45c. Wednesday Bargain, yard 35c

Girls' Navy Blue Serge Pleated Skirts
A new shipment of Girls' Navy Blue Serge Pleated Skirts, with waist attached, have just arrived. These are well made skirts, and are priced according to size.
6-Year-Old size $5.25
8, 10, 12-Year-Old size $5.75
14-Year-Old size $6.50

40c Check Ginghams 39c yard
Shepherd Check Ginghams, in black and white combination. Odd lines and left overs from the past season's selling. Good serviceable material for children's dresses and ladies' aprons. Regular 50c. Wednesday Bargain, yard 39c

Lace Trimmed $1.25 Pillow Shams 98c
Eight dozen only White Pillow Shams, with lace trimmed edges and set in corners of lace. Regular $1.25. Wednesday Bargain 98c

Flannelette Nightgowns $2.25
Women's White Saxony Flannelette Night Gowns, made with yoke of hemstitched tucks and embroidery. Good generous sizes. Wednesday, each $2.25

Black Silk Bloomers $4.00
Made of heavy quality Habutai Silk with elastic belt and band at knee. Wednesday $4.00

Pretty New Voile Blouses $6.00
These Blouses are made from fine English Voile, with vest and collar daintily embroidered in pink and blue—finished with fine lace. Wednesday each $6

90c Art Ticking 65c yard
Combination stripe and floral patterns in Art Tickings—in a big range of designs. Can be used for ticks, pillow coverings and box coverings. Regular 90c Wednesday bargain yard 65c

Smart New House Dresses $3.98
Dark blue stripe, Percale House Dresses; made in smart plain style with belt. Collar and cuffs of solid color to match. Wednesday each $3.98

15c to 35c Sheet Music 5c
Slightly damaged vocal and instrumental Sheet Music. Regular 15c to 35c. Wednesday Bargain 5c

Store Opens 8.30 a.m.

RICHARD HALL & SON LIMITED

Store Closes 5 p.m.

RESENTS DOCTORS BEING THREATENED

INQUIRY INTO POSITION OF MEDICAL MEN UNDER ONTARIO TEMPERANCE LEGISLATION.

(Canadian Press).

TORONTO, Sept. 28.—The position of medical men under Ontario temperance legislation occupied a brief morning sitting of the special committee of the Legislature, which commenced to-day its inquiry into the administration of the Ontario Temperance Act.

Dr. Forbes Godfrey, West York, objected to a doctor being subjected to threats from the Ontario License Board, that his prescriptions would not be honoured because he issued more prescriptions than the arbitrary allowance, fixed by the board without consideration for the size of his practice or conditions of his business. He complained that doctors had been treated with less consideration than "blind piggers," who got rich in an illegal traffic, and paid their fines blithely as part of the game. Addressing the Premier and Attorney-General directly, Mr. Godfrey said that he would continue to issue prescriptions when and where he pleased for liquor in reasonable quantities, based on his medical knowledge and authority, and he would abide by the issue. He also expressed the opinion that an unrestricted sale of five per cent. beer would have gone far to destroy the whisky habit, which he found was growing upon many people.

Hearing Officials.

This afternoon's sitting will be held for the purpose of hearing License Board officials, and the committee will then adjourn until about October 15th, during which time a sub-committee will prepare an agenda based on written recommendations of the committee.

Private citizens who desire to make recommendations on the subject of the O. T. A. must address them to Hon. H. C. Nixon within the next week.

Speaking of the operation of two Ontario liquor dispensaries, Hon. Mr. Nixon said that, in spite of the restoration of inter-provincial trading, dispensaries had done business which would approximate four and a half million dollars this year.

Act Enforced.

Hon. W. E. Raney told the investigating committee this afternoon that the Ontario Temperance Act is well enforced. There is only laxity, he added, where public opinion is opposed to the measure.

A LIQUOR CASE IN POLICE COURT

JOHN SUTHERLAND WAS FINED $100 AND COSTS.

Forty-eight bottles of whiskey, valued at $130, led to a complicated tangle which was partly undone in police court this morning when John Sutherland was fined $100 for having liquor in a place other than his private residence and the liquor was ordered confiscated. Charges against others may follow.

Sutherland, who resides with Jacob Kurr, at 292 Brock street, sent to Montreal for four cases of whiskey. The whiskey was duly delivered at his place of abode by R. B. Chambers, a driver for the Dominion Express Company. But Sutherland's landlady refused to take the shipment.

Magistrate order whiskey confiscated and found that whiskey was still the property of Sutherland as he had made no arrangement to part with it. Consequently he found him guilty of having liquor in a place other than his private residence and fined him $100 and costs.

Joseph Wearing appeared for License Inspector Stewart.

PIGSKIN CHASERS DOWN TO BUSINESS

The first practice of the senior city team was held last night at the Central Park. In spite of the rain 14 men turned out in uniform, a most encouraging showing considering the weather. They engaged in a punting and passing practice and it looks as though punters will not be scarce. Permission has been asked to enter the senior O.R.F.U. Series and with this in view the team must settle down to the grind. A practice will be held every evening at the Y.M.C.A. at 5.30. If the weather is too bad to do field work the players will meet inside and will hold a rule quiz or engage in class work at the gym. The Y.M.C.A. have kindly offered the use of the baths to the players, so they can dress in the building. The season is short and condition tells so kindly get into the game. Bring up an old suit for the present till the new uniforms come, and the important point is to get out as often as possible. A practice will be held again on Tuesday evening and on Wednesday a line up will be called for the first practice game. Hop to it, fellows.

READY TO START THE NEW THEATRE

SOME OF THE BRICK HAS REACHED THE CITY.

Public notice is given in the Ontario Gazette of September 25th that letters patent for the incorporation of the "Paramount Peterborough Theatres, Limited," have been granted. This company is thereby authorized to acquire a site in this city for the construction of a theatre or motion picture house, with the customary privilege of renting concessions for or the carrying on by the company themselves of any other business in the property. The capital authorized is $400,000, divided into 1,500 cumulative preference shares of the par value of $100 each, and 10,000 common shares of the par value of $25 each. The company's head office will be in Toronto, and its provisional directors are Harold Learoyd Steele, George McClure Willoughby, Robert Alan Sampson, George Taylor Kemp and Gerald Murphy.

This new local theatre, constructed of brick and steel, and lined with terra cotta, will have a seating capacity of 1,400. The site selected is on George Street, between the Barrie Building and Comstocks, and construction operations are to be started on Thursday, October 7th. The contractors are Norman McLeod, Ltd., of Toronto. Building operations have been delayed owing to the scarcity of brick, a quantity of which, however, has just arrived from Montreal. The building is to cost $150,000, and will be completed ready for opening in six months.

AUTUMN FASHION FETE AT W. E. LECH'S

The ladies will find much to admire this week at W. E. Lech's store, 366 George Street, where the authentic modes for the season are on formal display. Fashionable Furs—models of the finest quality furs — in coats, scarfs, stoles and muffs, command attention. They are adaptations of the newest style ideas.

Superbly trimmed hats, showing the more accepted style features in unusually neat treatment. Charming effects in turbans and other shapes, just the kind that the well-groomed woman likes to have to wear on the street or travelling.

Misses' and children's dresses and headwear—a decidedly new line—delightful in design and very carefully made.

When it comes to selecting coats for the wee tots, comfort is the chief consideration. Not only is this evident in the Lech display, but they possess also a certain degree of style that is noticeably smart.

THE FIRST DANCE OF THE SEASON

The first dance of the season held in St. Peter's Holy Name Society rooms last evening was in every way a marked success.

The dance hall was tastefully decorated in gay colors for autumn. The splendid music supplied by Miss Hudson which was much appreciated by everyone and served to make the dance a great success. Among those present were: M. Scully, Laurene and Mamie Archambault, Mary Galvin, May and Bernadine O'Brien, Alberta Curtis, Misses Fisher, Florence Westall, Margaret Weatherhead, Messrs. Wm. Prindible, Leland Wade, V. Killoran, J. Galvin, Alf. Weatherhead, Fred Shannon, Clare and Jack McDonald, Earl Judge, Fred Malane, Clare Wolfe, Mr and Mrs. Wm. Pope.

Supper was served by the committee in charge, assisted by Mrs. Jos. White and Mrs. T. Lane.

1000 Eggs in Every Hen

New System of Poultry Keeping—Get Dollar a Dozen Eggs—Famous Poultryman

TELLS HOW

"The great trouble with the poultry business has always been that the laying life of a hen was too short," says Henry Trafford, International Poultry Expert and Breeder, for nearly eighteen years Editor of Poultry Success.

The average pullet lays 150 eggs. If kept the second year, she may lay 100 more. Then she goes to market. Yet it has been scientifically established that every pullet is born or hatched with over one thousand minute egg germs in her system—and will lay them on a highly profitable basis over a period of four to six years' time if given proper care.

How to work to get 1,000 eggs from every hen; how to get pullets laying early; how to make the old hens lay like pullets; how to keep up heavy egg production all through cold winter months when eggs are highest; triple egg production; make slacker hens hustle; $5.00 profit from every hen in six winter months. These and many other money making poultry secrets are contained in Mr. Trafford's "1,000 EGG HEN" system of poultry raising, one copy of which will be sent absolutely Free to any reader of this paper who keeps six hens or more. Eggs should go to a dollar or more a dozen this winter. This means big profit to the poultry keeper who gets the eggs. Mr. Trafford tells how. If you keep chickens and want them to make money for you, cut out this ad. and send it with your name and address to Henry Trafford, Suite 580M, Tyne Bldg., Binghampton, N.Y., and a free copy of "THE 1,000 EGG Hen" will be sent by return mail.

Cocoanut Oil Fine For Washing Hair

If you want to keep your hair in good condition, be careful what you wash it with.

Most soaps and prepared shampoos contain too much alkali. This dries the scalp, makes the hair brittle, and is very harmful. Mulsified cocoanut oil shampoo (which is pure and entirely greaseless, is much better than anything else you can use for shampooing, as this can't possibly injure the hair.

Simply moisten your hair with water and rub it in. One or two teaspoonfuls will make an abundance of rich, creamy lather, and cleanses the hair and scalp thoroughly. The lather rinses out easily, and removes every particle of dust, dirt, dandruff and excessive oil. The hair dries quickly and evenly, and it leaves it fine and silky, bright, fluffy and easy to manage.

You can get Mulsified cocoanut oil shampoo at most any drug store. It is very cheap, and a few ounces is enough to last everyone in the family for months.

JEWELRY BANDITS ACTIVE IN DETROIT

DETROIT, Sept. 27.— The bandits entered the jewelry store of Nathan Rose on Hastings Street here, beat the proprietor's two sons, Emil, 20, and Fred, 10, and escaped with money and jewelry valued at $12,000. The two Rose youths were seriously injured and removed to a hospital.

Ladies of Culture and Refinement Use DELMAY'S FRENCH HAIR TONIC. It Makes the Hair Beautiful and Lustrous.

At last a remedy has been discovered that will positively destroy the Pest Dandruff.

That Dandruff is caused by germs is accepted by every sensible person. Dandruff is the root of hair evils. DELMAY'S FRENCH HAIR TONIC will kill the dandruff germs and remove dandruff in ten days, or money back.

The manufacturer guarantees it. It will grow hair, stop itching scalp, falling hair, and make the hair thick and abundant. It prevents hair from turning grey, and adds life and lustre. DELMAY'S FRENCH HAIR TONIC is a hair dressing that has become the favorite with women of taste and culture, who know the social value of beautiful hair. A large, generous bottle costs only $1.00 at leading druggists everywhere. The name "DELMAY'S FRENCH HAIR TONIC" is on every bottle.

Sold in Peterborough at Bond's Drug Store, Cor. Hunter and George street. Madill's Old Stand.

It is officially announced that the name of J. H. Blount, a negro, will appear on the ballot in the November general election as a candidate for Governor of Arkansas.

Cement Lime

Hard Wall Plaster — Plaster Paris
White Rock Finish — Mortar Colour
Plasterers' Hair — Plaster Board

FOR SALE BY

THOS. A. REHILL

210 WOLFE STREET
(Near C. P. R. Station.)
PHONES: Office 245; House 665W

WEATHER STRIP

Saves you Money in Fuel—Makes your House Comfortable—Does not cost much to put on.

CHAMBERLAIN'S WEATHERSTRIP is the Best. Ask us for an estimate on House, Factory, or Office.

J. H. VANCE
773 AYLMER STREET.
'Phone 1202.

J. A. ASH

ELECTRICAL CONTRACTOR AND MAINTENANCE.

282 George Street, next to the Grand Opera House.

Estimates given on all Electrical Contracts, General Electric Repairing in a safe and practical manner. New Stock of Electrical Heating and Cooking apliances.

PHONES Office 871 Residence 859w

Studebaker

ANNOUNCEMENT

Eastwood & Stock, Studebaker Dealers, are pleased to announce a drop in prices on Studebaker Cars, of from $150 to $200, on the strength of a wire received from the Studebaker Corporation to-day.

MR. J. WEARING GAVE ADDRESS IN LAKEFIELD

In an address last night at the Lakefield Methodist church Mr. Jos. Wearing spoke of the rights and duties of citizens in relation to municipal affairs. He traced the development of towns and cities from early times, giving illustraitons from history and literature showing the wretched sanitation, etc., of towns in early times and pointing out what this meant in the death rate of the inhabitants. With the growth of very large cities had come a tendency on the part of the average citizen to shift the responsibility of civic management to the shoulders of those willing to take it. This he said resulted in the terrible inefficiency which we find in the governments of many of our large towns and cities. Mr. Wearing tried to impress it upon his audience that the welfare of every citizen should be of interest to every other citizen, and he claimed it was a good thing to see women interesting themselves in municipal affairs, and particularly in the education phase of civic life. He urged too that in all civic planning the needs of the poorer people should be given first consideration.

WARNER DRUG CO., LTD.

ELECTRIC STOVES ELECTRIC RANGES

Think of the prices of Coal and Wood, and you'll use Electricity for Cooking and Heating

ELECTRIC WASHING MACHINES

Electric Irons, Toasters, Heaters, Handsome Floor Lamps, etc.

COWAIN ELECTRIC CO. CHARLOTTE 185½

772nd Bargain Annex Event

Bargain Annex Registered

Wednesday, Sept. 29th, 1920

MANICURING AND HAIR-DRESSING PARLOURS
Second Floor

LADIES' SHOE SHINE STAND
Second Floor

We Have Brought Regular Lines From the Ground, Second and Third Floors And Marked Them at Prices Less Than Regular

Ten Pieces of Galatea, Rockfast Drills and Oxford Shirtings, 50c and 55c Values, 43c Yard

There is splendid buying for our Annex customers in this ten-piece lot. There is a good selection of light and dark colours, and every piece is from our street floor stock.

—LEADER—

$4.60 Art Muslin Covered Comforters, $3.69

Large size 60 x 72 Bed Comforters, covered with floral patterned Art Muslins. They will prove their worth on the cool Fall and Winter Evenings that will be with us soon.

LEADER

600 Yards of 35c and 37c Striped Flannelettes, 23c Yard

Good quality Canadian-made flannelettes at considerably less than to-day's mill cost. Buyers will find a selection of light, medium and dark striped patterns, and the widths range from 27 to 30 inches. This is truly a remarkably low price for nine o'clock rush selling.

Positively not more than twenty yards allowed to one buyer, and 'phone orders will not be accepted.

IT'S A GOOD TIME TO BUY UNDERGARMENTS, HOSE, ETC.

LEADER

Ladies' 55c Cashmerette Hose, 39c Pair

"London Knit" cashmerette hose for ladies' fall wear. They are a splendid value at the regular 55c price, and the colours are black and brown. They are knit to shape without seams, and there are thirty dozen for to-morrow's selling.

LEADER

Mostly Drawers in This Clearaway Lot of Men's $1.25 and $1.50 Fall Weight Underwear, 69c Garment

About twenty dozen garments in this lot of fall weight underwear and about two-thirds of them are $1.50 values and the balance regularly sell at $1.25. They are mostly drawers, and the sizes are 34, 36, 40 and 42, and a few shirts in sizes 36, 40 and 42. If you buy at nine o'clock you will be sure to get your size.

—LEADER—

Grey and Fawn Flannelette Blankets, per Pair

$2.95

(ONE HUNDRED PAIRS)

These regular double bed size Flannelette Blankets are absolutely first quality—there is not a pair of Seconds in the lot. Nine o'clock buyers will have a choice of Grey or Fawn, with coloured striped borders. If they were purchased on to-day's market the price would have to be $3.75.

—LEADER—

Three Hundred Yards of 30c Factory Cotton 23c Yard

It is that old reliable "Bengal" brand that nearly every Housewife knows. Its quality has not depreciated one whit. The pieces we have selected for this Sale are unusually perfect. The width is 34 inches, and we sell it in 2, 4, 6, 8, or 10 yard lengths only. We cannot accept 'phone orders.

35c Victoria Lawn, 26c Yard

(200 YARDS)

This fine quality Victoria Lawn is forty inches wide, and is suitable for Dresses, Children's and Ladies' Blouses, Aprons, etc. Every now and then we have an opportunity to offer this Lawn at this price, and always there are many eager buyers for it.

40c and 45c Canadian Prints, 25c Yard

Women will find use for a bit of Print just so long as they find use for Aprons and House Dresses, and if they buy some of this good Canadian quality To-morrow, and lay it away for future use, there will come a time when they will be glad they bought it at a reduced price. The width is 30 inches, and the grounds are light and patterned with neat stripe designs.

Ladies' Special $1.15 Balbriggan Combinations for Fall Wear, 69c Garment

"Zimmerknit" balbriggan combinations in white with cumfy cut shaped vests. The drawers are umbrella knee style with deep lace trimming. To-morrow's price is very low.

—LEADER—

Ladies' $2.50 White Flannelette Night Gowns

$1.79

These Gowns are made of a good quality Combed Saxony Flannelette. They are button style, with neat trimming of narrow pleats and Silk Embroidery. They can be had in every size, and are generously cut.

Boys' and Girls' 50c to 60c School Hose, 39c Pair, 2 Pair 75c

There are fine ribbed ones for Girls and heavy ribbed ones for Boys, and there are all sizes from 6 to 10 inclusive. If you buy one pair you save money, but if you buy a season's supply you save a great deal more.

Annex Specials of Special Interest

The Annex Four String Broom	49c
$1.10 Semi-Bleached Table Damask, yard	79c
Children's $1.25 and $1.50 Fleece-Lined Sleepers	95c
Odd Lines "Little Darling" Hose, pair	59c
Ladies' Fall Weight Undervests	69c
Children's Long Black Drawers	49c
Boys' $2.50 Coat Sweaters,	$1.69
Juvenile Suit Cases	39c
"Gold" and "Sunlight" Laundry Soaps	8 for 76c
"Ivory" and "Life Buoy" Soaps	8 for 69c
"Rinso," a Lever product,	2 for 17c
50c "Pepsodent" Tooth Paste,	34c

To-morrow's Mid-day Lunch, 50c

11.30 a.m. to 2 p.m.

(Gentlemen can take the New Elevator from the Rear of the Men's Furnishing Department.)

SOUPS
Vegetable or Tomato

COLD MEATS
Roast Spring Chicken, Roast Beef, or Ham

VEGETABLE
Creamed Potatoes

DESSERT
Pumpkin Pie or Ice-cream

Bread and Butter
Pot of Tea or Coffee

LEADER

Mill Ends of 85c to $1.25 English Chintz and Cretonnes, 59c Yard

This is a clearing lot of short lengths from the mill of a Canadian maker. First buyers will find a splendid selection of new patterns. The lengths run from 3 to 10 yards, but we will cut any length desired. They are a yard wide.

39c Fine White Cotton, 28c Yard

It is fully bleached and has a Cambric finish, and is priced at 11c less then its regular value. It is especially suited to Ladies' and Children's Wear.

$1 Value, Terry Bath Towels, 77c Pair

They are coloured, and can be had with Red, Fawn, and Grey stripe patterns. The size is 36 x 19, and the regular price of $1.00 is not too much for them.

45c White Flannelette, 33c Yard

To-day's mill price for this same Flannelette is a great deal more than To-morrow's quotation. This Cloth is 27 inches wide, has a good nap, and is a Pure White. Not more than 20 yards allowed to one purchaser, and 'phone orders will not be accepted.

98c Huckaback Towels, 68c Pair

This is a clearaway price for a Rush Sale. They are fully bleached, have fringed ends, and are good worthy Towels that will give long service.

New $1.25 Dress Goods, Yard 87c

There is a selection of eight colours in this lot of New Fall Dress Fabrics. They are half Wool, and the shades are Black, Marine Blue, Brown, Copenhagen, Dark Red, Navy, Green, and Grey. The materials are Roxanas, Serge, and Poplar Cloths. They are mostly 36 inches wide, and every piece is a regular, Street Floor $1.25 value.

Wednesday Annex Sale of "Palm Olive" Toilet Soap, 3 Cakes for 25c

This foremost brand of toilet soap is seldom offered at this price. We are glad to be able to sell it at a price that is just a fraction of a cent more than 8c a cake.

'Phone orders will not be accepted, and not more than 12 Cakes allowed to one customer.

The CRESSMAN & company Limited

RALLY DAY SERVICE AT TRINITY CHURCH

ONE OF THE BEST SERVICES IN MANY YEARS.

The Rally Day services at Trinity church on Sunday last were the best in years. The speaker of the day was the Rev. F .W. Langford. M.A., Professor of Religious Education in Victoria University, Toronto, who is one of the ablest of the younger men of the Methodist ministry.

The committee in charge of the arrangements had planned a supper for workers in the Reid street hall on Saturday evening. Over one hundred were in attendance. At the close of the supper, Prof. Langford gave an inspiring address on "The Task of the Church in Religious Education."

Knowing clearly what we have to do, as the first essential to success, was the main thought of this address. The speaker clearly outlined the great programme that is to be carried out to-day in our churches. Religious education he defined as the teaching and training of our youth in such a way that they will adopt the Christian ideal and endeavor to reach Christ's standard of life. It is the making of Christian citizens who in all life's contracts will ring true to lofty and unselfish principles.

On Sunday morning Prof. Langford took as his theme, "The Worth of the Home and the Church in this Programme of Religious Education." He pointed out very clearly that the primary obligation rests upon parents to give thier children instruction and training in religion. This responsibility cannot be laid off on the church. It is the church's business to assist the home in the religious nurture of the child, not to relieve the home of its task.

At the afternoon rally a most interesting programme was carried out. Responsive readings by the schools and hymns suited to the occasion were interspersed with special numbers. Mrs. eorge H. King sang "The Ninety and Nine," Rev. Harold Young and Professor Langford gave brief but interesting talks to the children. The little ones of the Primary Department gave a special musical number. The attendance was excellent, considering the heat, several classes reporting all present.

At the evening service Prof. Langford gave a most delightful sermon on "Putting on a Good Front." His text was taken from Joshua, 1:9, "Be strong and of good courage."

For the sake of our influence upon others; for the advertisement of our religion and for our own sake we should face life with courage and with cheerful face, was the main argument of the sermon. With apt illustrations, the speaker clinched his points.

Professor Langford is a remarkably fluent and pleasing speaker and those who heard his several addresses will not soon forget the Rally Day of 1920.

A meeting of the teachers and officers of the school is to be held tonight and a meeting of the congregation to-morrow night to plan the work of the year and carry into effect some of the suggestions of Professor Langford.

EGGS AND POULTRY

Toronto firm and unchanged. Ontario country track shippers reports paying stores 56c and 58c and making sales of straight gathered at 60c to 60½c f.o.b.

Montreal firm, special jobbing 75c to 77c, extras 68c to 73c, firsts 58c to 60c. Trade paying 60c to 63c country points.

Chicago current firsts 53½c to 54½c, refrigerator lunes 49½c, Aprils 49½c to 50c.

New York extras 61c to 63c, firsts 58c to 60c.

Glass baking dishes are a constant joy.

New Hair Growth

Astonishing Reports
Baldness halted, falling hair stopped, new hair fertilized, dandruff eradicated. Many reports—women, men, all ages. Get full box of KOTALKO at any busy druggist. Money-refund guarantee. Or send 10 cts. silver or stamps for PROOF box to Kotal Co., Ltd., 326 Adelaide W., Toronto.

TO DIVIDE CITY INTO DISTRICTS

A SCHEME TO BEAUTIFY THE CITY —OFFICERS NAMED.

At the meeting of the Horticultural Society which was held in the Board of Trade rooms last evening, it was decided to divide the city into districts according to wards and in each district to secure a piece of property to be beautified by the Society as reagrds lawns and flowers.

The scheme is a competitive one and captains will be placed in charge of districts. The society will also secure a piece of property in the centre of the city which will be supervised by the directors.

The captains are:
District 1—J. Boddison.
District 2—J. J. Turner.
District 3—J. H. Callander.
District 4—E. E. Brumwell.
District 5—J. F. Convery.

The competition will be strictly amateur and the citizens are asked to cooperate.

OUTRAGE ON HUMANITY.

United Press.

LONDON, September 28. — "An outrage on humanity," says De Valera in a message to Mrs. MacSwiney.

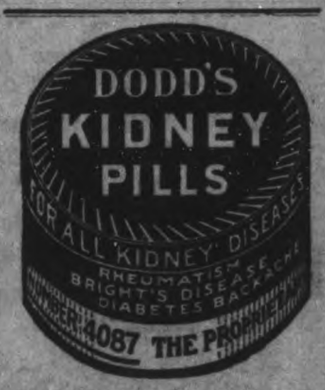

CITY MAY SUSPEND SIDEWALK CONSTRUCTION FOR SEASON

PRICE OF CEMENT HAS GREATLY INCREASED COST, ALDERMAN WHITEHOUSE REPORTS.

Because of the increased cost of cement, Ald. Whitehouse suggested to the Council last night the advisability of suspending the city's concrete sidewalk construction for the rest of this season. Cement alone now represents ten cents in the cost of a square foot of sidewalk.

City Engineer Parsons will bring in a report at the regular meeting next week showing the uncompleted sidewalk programme and also the increased expense due to the mounting cost of cement.

Instructions were given the Board of Works to raise the sidewalk on the north side of Charlotte Street in front of the Charlbond Apartments, and reaching to the English property.

Ald. Crowe called attention to the tarnishing effect on the Hunter Street Bridge by engines shunting into the Quaker Oats sidings. After going to the expense and trouble of facing the bridge with chipped granite, he said, it would be regrettable if the arches were to be blackened with smoke.

Ald. Crowe said that this could be avoided by using electric engines. His suggestion that this idea be given some consideration was referred to the Bridge Committee.

A resolution by Ald. Turner reminds Sir Adam Beck of his promises to a local deputation to acquire the Heffernan property on the south side of Hunter Street, near the bridge, and requests that this understanding be carried out by the Commission.

LOCAL MARKETS

GRAIN	
Marquis wheat, bush	2.25
Spring wheat, bush	2.25
Fall wheat, bush	2.25
Oats, bush	.60
Barley, per bush	1.00
Flour wholesale	6.90
Peas, bush	3.00
Flour retail	7.40
Pastry flour, wholesale	5.80
Bran wholesale	49.25
Shorts wholesale	54.25
VEGETABLES.	
Corn, dozen	.20
Cabbage, each	.10
Cauliflowers, each	.15 .30
Bean, bush	4.00
Onions 4 lbs for	.25
Potatoes, bag	1.25 1.50
Lettuce	.5
Tomatoes, lb.	.5
Tomatoes, basket	.50
Radishes	.5
Cucumbers	.5
Carrots, bunch	.05
Beets, bunch	.5
Cucumbers, basket	.60
Celery, 2 bunches for	.25
Cantaloupes	.10 .15
HIDES AND WOOL.	
Cow hides, heavy	.11
Cow hides, light	.11
Horse hides, each	5.00
Calf ski. No. 1	.15
Calf skins, No. 2	.14
Sheepskins	1.50
Lambskins	.50 .60
Fine wool	.32
Medium wool	.25
Coarse wool	.18
Tallow	.8
FRUIT.	
Plums, basket	.60 .75
Plums, quart	.10
Peaches, basket	1.00 1.25
Bananas, dozen	.50 .60
Oranges, dozen	.80 1.00
Lemons, dozen	.30 .40
HONEY.	
Home honey, lb.	.30
White Clover honey, lb	.32 .35
HAY.	
New hay, ton	28.00
DAIRY PRODUCTS.	
Dairy butter, lb.	.65
Creamery butter, lb.	.65
Oleomargarine	.39 .42
Eggs, fresh, doz.	.65
Domestic shortening, lb	.30 .31
Lard, lb.	.34 .40
Cheese, lb	.35 .40
MEATS.	
Veal, lb	.20 .45
Beef, lb.	.25 .48
Chickens, per lb.	.30 .45
Young Turkeys	.55
Old Turkeys	.25
Live hogs	19.25
Dressed hogs	28.50
Spring lamb	.25 .45
Bacon	.65 .74
Pork	.35 .40
Mutton	.20 .40
Sausages	.24
WOOD.	
Mixed Wood, cut, load	5.50
Hardwood, cut and split	12.00

MOTHER!

"California Syrup of Figs"
Child's Best Laxative

Accept "California" Syrup of Figs only—look for the name California on the package, then you are sure your child is having the best and most harmless physic for the little stomach, liver and bowels. Children love its fruity taste. Full directions on each bottle. You must say "California."

DIAMONDS

SPECIAL VALUES FAIR WEEK

Some that are exceptions in Cut and Quality

FRANK CLARK
Co dsmith Hall. 170 Charlotte Street

RELIABLE USED CARS For Sale

We have in stock a number of good Used Cars for sale this week.

The list includes—

2 GOOD COUPES—One with a 1920 Model and Ford Starter Complete.

2 TRUCKS.

1 FORD TOURING CAR 1919 Model, with Ford Starter. Apply.

DUFFUS MOTOR SALES
JOS. J. DUFFUS, PROP.,
Water and Charlotte Streets. Phones: Office 1760. Stock and Repair Department 1761.
3d77 1w

EDWIN ELCOME
—TAXIDERMIST—
Heads, Animals, Birds, Fish, Etc., Mounted Artistically and Permanently.
DEER HEADS, MASKINONGE, BASS AND TROUT OUR SPECIALTY.
692 HARVEY STREET
PETERBOROUGH, Ontario

A Scotch policeman in London was keeping the crowd away in front of the Houses of Parliament. A stout, excited woman endeavoured to pass, but he restrained her.

"I'm the wife of a cabinet minister!" she insisted. "You must let me pass!"

The Scot eyed her unperturbed. "Madam, you couldna pass if ye were the wife of a Presbyterian meenister!"

Roulty-Braund, Ltd.
174-176 CHARLOTTE STREET

FOR
Boots, Shoes and Rubbers of Solid Value
See Our Double Value Clearing Tables

Aunt Ruth's Beauty Notes

PRESERVE YOUR GOOD LOOKS.

A little coarseness, a little shine, a little cloudiness of skin, and one's good looks are gone! It is so easy, too, to let your Skin acquire these bad little traits unless you know just how to avoid them. Skin specialists say that one can protect the Skin by applying softening and soothing Creams always before venturing out. Never omit this.

Does Powder keep coming off your face, leaving you all shiny and embarrassed?

Before you Powder, take a bit of *Ponds' Vanishing Cream*, and rub it lightly into the Skin. At once it disappears, leaving your Skin softened. Now Powder as usual, and don't think of it again. The Powder will stay on two or three times as long as ever before. There is not a bit of oil in *Ponds' Vanishing Cream*, so it cannot reappear to a miserable glisten.

Aunt Ruth

Ponds' Vanishing Cream, 50c jar
Elcaya Vanishing Cream, small jar 35c
Elcaya Vanishing Cream, large jar 75c
Palmolive Vanishing Cream .. .. 45c jar
Palmolive Cold Cream .. 45c jar
Nelba Skin Cleanser .. 60c jar
Turkish Face Cloths .. .. .. 35c, 45c, and 50c
Face Chamois, in Sanitary Package .. .. 20c each
Powder Puffs .. .. 15c and 25c

Special Offer

THE DESIGNER—Reg. $3.25
One Year's Subscription, $1.25, AND ONE QUARTERLY.

This is a very instructive Magazine for the Housewife. Suggestions for the Better Home, Cooking, and also very interesting Stories are contained in it. Now is the time to **Renew Your Subscriptions**—while Mrs. Vass, the Demonstrator, is here.

PENMAN'S CASHMERE HOSE—
95c PAIR—2 PAIR FOR $1.85—

Splendid quality of Cashmere Hose in good weight for Fall and Winter wear, in Black only. This is a clearance of this particular line, specially priced for Wednesday .... **95c Pair—2 Pair for $1.85**

Store Hours—8.30 a.m. to 5.30 p.m. **TURNBULL'S** Saturdays — 8.30 a.m. to 9.30 p.m.

WEDNESDAY STORE NEWS

A Source of Inspiration for the Thrifty Shopper

PRINTED GEORGETTE, $5.00—

Very smart designs on a double thread Georgette, suitable for Blouses, Smocks, and Combination effects, 40 inches wide. Specially priced at **$5.00**

BATH TOWELS, 50c TO $1.59—

Dark coloured Terry Bath Towels in small, medium, and large sizes. A Towel for every use. Come and see our large assortment. These Towels are made by one of the best Linen Houses in Canada, a firm that is ready to stand behind our guarantee of satisfaction, or money refunded on every purchase made here. Specially priced at from .... **50c to $1.59 each**

WOOL EIDERDOWN, $3.50 YD.—

Heavy weight Wool Eiderdown, Jersey back heavy fleece, suitable for Babies' Coats, also for Kimonas, Dressing Sacks, etc. In Pale Blue, Grey, Cardinal, and Ivory; 50 inches wide .... **$3.50 yard**

REMNANTS—GREATLY REDUCED—

Quite a Large Assortment of Remnants have accumulated in our Wash Goods and Linen Section. These we put on Sale on Wednesday at Special Prices for quick selling. All good, usable lengths, in such wanted materials as Ginghams, Prints, Foulards, Terry Towelling, Huck and Linen Roller Towelling, Table Damask, etc. Be on hand early and get your choice of the allotment.

Voile Blouses Reg. $4.00 for $1.98

Excellent quality Voile, made up into Smart Styles, such as the Monkey Blouse, Tie-on Blouse, and the ordinary Shirt Waist. Some are neatly embroidered, others are trimmed with buttons of pearl. Short sleeves and round or V shaped necks are among the lot; also long sleeves and convertible collars. You are sure to find your size and style, as the style and size range is complete. The regular price of these Blouses was $4.00.

Pullover Sweaters Reg. $8.50 to clear at $3.98

A Clearance of Broken Lines of Pull-over Sweaters. They are all the Newest Colour and Styles, and for present wear under a Suit Coat they are most comfortable. The trimmings consist of collars of contrasting colours and stripes. The regular price of these Sweaters was $8.50. Colour range: Reseda, Copen, Maize, Cardinal, and Purple. All sizes.

Women's Sailors $5.50 each

For present wear these Banded Sailors are most correct. The smart narrow brims, and also the rolling brims are very becoming, banded with ribbon to match. The colour range includes Black, Navy, Brown, and Taupe. Specially priced for Wednesday **$5.50**

HEATHER SHIRTING, 60c YARD—

This is a real Scotch Heather Shirting—a good weight for Fall wear; splendid, hard-wearing quality, in medium shades; also suitable for Boys' School Suits. Wednesday .... **60c yard**

SHIRTINGS, 60c YARD—

Black and White Shirting for Work Shirts; good, dark colours. Black ground with White Dots, and fancy Stripes; all are fast colours. Special opportunity for Wednesday .. **60c yard**

OXFORD SHIRTING, 45c YARD—

English Oxford Shirtings, good range of colours, with plain and fancy Stripes; a kind that will wash well; extra heavy quality. Special for Wednesday .... **45c yard**

PLAIDS, $1.50 TO $1.75—

Scotch Tartan Plaids for Children's School wear, made of very serviceable material, attractive colourings; 36in. to 40in. wide .... **$1.50, $1.65 and $1.75**

MERCERIZED LISLE HOSE—REG. 75c PAIR—3 FOR $1.00—

A good-looking Stocking of Lisle, with Mercerized finish, reinforced feet, and good garter top; splendid wearing quality; colours, Natural, Light Tan; odd sizes only. Reg. 75c—at .... **3 for $1.00**

COTTON HOSE, 49c PAIR—

A seamless Cotton Hose, in Black, Natural, and Brown, with good wearing qualities, such as heavier feet and garter top; first quality. Special for Wednesday .... **49c pair**

FALL VESTS, 59c EACH—

Long sleeves and high neck makes this Vest especially good for Winter wear, and now is the time to purchase your Winter needs. The colour is Grey. Marked for thrifty Wednesday shoppers at .... **59c each**

PRINTED PONGEE, $2.25—

Novelty Printed Designs on excellent quality Pongee, very desirable for Coat Linings, Kimonas, Smocks, etc. This is a very attractive line, that is also well known for its durability; colours are washable; 33 inches wide .... **$2.25 yard**

FALL WEIGHT VESTS, $1.19—

White Cotton Vests, in a weight suitable for Fall wear, in styles with short or long sleeves and high or low neck, also sleeveless. This is a money saver while they last on Wednesday at .... **$1.19 each**

Navy Serges

Our stock of Navy Serges will compare favourably, both in Price and Quality. Careful selections made from the Best British productions enable us to give you values that are unexcelled anywhere. A few of them are here listed:

36in. Half Wool, fine twill, good shade of Navy. .... **$1.98 yard**
50in. All-Wool, specially constructed for School wear .... **$3.00 yard**
54in. All-Wool Durable Serge for Skirts, Dresses, and Suits .... **$3.75 yard**
54in. Botany Serges, in light and heavier weight, for making into Dresses, Skirts, and Tailored Suits. Prices vary from .... **$4.00 to $7.00 yard**

Before purchasing your requirements, see our excellent Stock of well assorted lines.

Specials That Will Save You Money

FROM THE MAIN FLOOR.

NOTIONS—
Wire Hair Pins, assorted sizes .... **12½c, 15c, and 18c box**
Bone Hair Pins, 4 on card .... **10c and 15c card**
Bone Hair Pins, 10 in box .... **25c box**
Hair Nets, with elastic .... **3 for 25c**
White Tape .... **3 for 10c**
Hand Scrub Brushes .... **10c, 12½c, and 15c**
Chamois, large size .... **49c each**
Lingerie Tape .... **20c card**

PURSES—
Kodak Purses, Brown and Grey **$5.00**
Kodak Purses, with Vanity fixtures, in Navy, Brown and Black.... **$7.50**
Vanity Cases, in Black and Purple **$9.00**

RIBBONS—
Taffeta Ribbons, in all staple shades, very best quality, 5½in. **75c**
Plaid Taffeta Ribbons, 5in. wide—yard **90c**

NECKWEAR DEPARTMENT—
White Tucked Net Banding, edged with Val. Lace .... **$1.65 yard**
White Frilled Net Banding .... **$1.65 yard**
Paris Frilled Lace Collar, Tuxedo style .... **$3.25 each**
Cream Frilled Lace Collar, Tuxedo style .... **$3.00 each**
White Frilled Lace Collar, Tuxedo style .... **$3.75 each**
Ivory Bengalin Collars, Tuxedo style .... **$1.50 each**

Visit the Economy Basement on Wednesday

HAVE YOU VISITED THIS DEPARTMENT LATELY?

If not, it will pay you to do so. New Merchandsie is Arriving Daily, and we assure you that a visit to this Department will prove to be of interest to you.

WEDNESDAY SPECIAL—

One up-to-date Cook Book by Miss Janet Hill, **given away** with a 1lb. Tin of Crisco, this famous economical Shortening, for **39c**

Toilet Paper, Economy brand. Reg. 8c Roll. Wednesday only .... **4 Rolls for 25c**

Old Dutch Cleanser, chases dirt ..... (Wednesday only) .... **3 Tins for 29c** (One lot to a customer)

WATER GLASS—

The best there is for packing Eggs. One Tin sufficient for 1 Gallon of liquid. Wednesday only .... **2 Tins for 29c**

Pearline — That famous Washing Compound. Wednesday only .... **3 Packages for 22c**

Children's Table Sets—consisting of Knife, Fork, and Spoon. These are very dainty, and are specially designed for the use of Little Tots. Set **75c**

OU RELECTRICAL DEPT.—

is well stocked with Table Lamps, Canadian Beauty Irons, Toasters, Grills, Majestic Electric Heaters, Double Sockets, Bulbs, etc.

25 to 40 watt Tungsten Lamps—every one tested before leaving the department .... **3 for $1.00**

DROP STITCH SILK HOSE, $1.47 PAIR

Every thread Silk in these Hose, and the drop stitch design is most popular. The colour range includes Navy, Cordovan, Black, and White. All sizes. The heels are spliced extra high, also the foot is reinforced; good elastic woven garter top. Special for Wednesday .... **$1.47 pair**

CANAL HELPERS BURNED TO DEATH

SHOCKING TRAGEDY AT WELLAND CANAL IN SHACK NEAR GUARD GATE.

(Canadian Press.)

ST. CATHARINES, Sept. 28. — James Collins and A. P. Doonan, canal helpers, were burned to death early this morning in a shack near the guard gate of the Welland canal, south of Thorold. Each body was burned to a crisp.

The owner of the shack, known as "Yankee Jack," was taken into custody this morning, and will be questioned when he becomes sober. The fire was discovered by the lock tender, who left his shanty to admit the steamer to the lock.

Collins is a brother of Thorold's Chief of Police.

HYDRO RADIALS INQUIRY.

TORONTO, Sept. 28.— The commission to investigate Hydro Radial conditions and propositions is holding its first session this afternoon.

Medical Officer: "Have you any organic trouble?" Recruit: "No, sir; I ain't a bit musical."

COUNCIL'S CHOICE FOR THE MOTHERS' PENSIONS BOARD

MISS MARY STRATTON AND MR. F H. DOBBIN NOMINATED.

For the local advisory board to co-operate with the Mothers' Allowances Commisison the Council last night nominated Miss Mary Stratton and Mr. Frask H. Dobbin and recommended Mrs. Joseph Mills, and Messrs. V. J. McElderry and R. C. Braund as the other three members. According to the Act teh Council appoints two of the five members and the Commission three from the list of those proposed. All the Aldermen except Ald. Morrison took a hand in game of drawing up prospective slates. As usual the Council made the slowest progres when dealing with a question in which the preferment of their friends was involved. After backing and filling for half an hour or more Ald. Turner's motion seconded by Ald. Hamilton secured a majority and that little detail of business was concluded.

The pen is mightier than the sword, in fact it is apt to be a bit more sordid!

FEW FAMILIES OBSERVE EVENT

Besides Rev. L. Rosenfield, there are only three other Jewish families celebrating the Feast of the Tabernacle, strictly in keeping with their law that requires each Jewish family to eat under a hut or tent in which the only covering is of spruce boughs or some similar protection. These others are Mr. Abraham Atkins, 520 Elm street, Wm. Roth, 433 Chambers street and A. Low, Bethune street. However, there is no reflection cast on the faith of those Jews who did not so strictly observe this holiday, for under modern living conditions it is difficult for all to erect a hut unless one is built on the roof, and roofs are not always flat.

A rough hut of timber in the back yard of his home, 324 Water street, prettily decorated with white curtains, with a roof of spruce bows with fruit hanging down, containing a table, is the dining room of the Jewish minister's family until the holiday is over.

CONSTABLE SHOT BY A ROBBER IN HAMILTON TO-DAY

HAMILTON, Sept. 28.—While accosting two men whom he suspected of breaking into a King street east store, Police Constable Merritt was shot four times early this morning. When Merritt started to interrogate the pair, one whipped out a revolver and began firing. The constable knocked down a man named Carroll while the other escaped. The wounded constable succeeded in handcuffing his man and was found prostrate over his body. Carroll, who gave MacNab street address, is 17 years old.

SIXTH BANK CLOSED IN BOSTON TO-DAY

BOSTON, Sept. 28. — Bank Commisioner Allen to-day took over the affairs of the Fidelity Trust Company. His action marked the closing of the sixth banking institution in the city within two months. Reasons given for the closing of the bank were steady withdrawals of deposits and slow and doubtful loans.

GAVE A LECTURE ON THE BRITISH NAVY.

Last evening in the Reid street hall Mr. Nelles Neville gave an interesting and instructive address on "Two Years in the British Navy," basing the lecture upon his own experience afloat. He first outlined some of the more important engagements in which the British navy had figured and later gave some sidelights on the life of the middies and the sub-officers. Mr. Clarke Thackery, who occupied the chair expressed the thanks of the large audience for the interesting talk

Two piano solos by Miss Dorothy Stuart added materially to the success of the evening.

PRESBYTERY HELD A MEETING TO-DAY

NOMINATIONS MADE AT THIS MORNING'S SESSION.

At this morning's session of the Peterborough Presbytery, held in St. Paul's Church, Mr. W. A. Bremner, of Cobourg, submitted his report on the Forward Movement, and upon the reading of the report the Presbytery agreed to continue the spiritual part of the work.

It was agreed by the Presbytery that the Woman's Missionary Society correspond with the members of the local auxiliaries and arrange for a service to be held in each of the congregations of the Presbytery by a representative of the W.M.S.

New Committee.

A new committee, Rev. F. W. Anderson, Port Hope, Rev. W. A. Bremner, of Cobourg, and Rev. A. H. McConnachie of Centreville, was appointed to take up the matter of the Knoxville property.

The following nominations were made: Rev. James Rollins, B.A., to be business manager of the Presbyterian publications; Dr. George Carson, of Halifax, to be editor of the new church paper; Rev. J. McCartney Wilson, of Calgary, to be Professor of Systematic Theology and Apologetics at Robertson College. The matter of the appointment of a Professor for Saskatoon College was referred to the Home Mission Committee of the Church. Rev. C. F. McIntosh, M.A., B.D., of Campbellford, was nominated for Professor of Religious Education in Knox College. Rev. Robert Johnston was appointed Professor of Homilitics in Knox College.

Evening Session.

At the general conference held in St. Paul's Church last evening, a discussion upon "Religion in the Home" by Rev. A. H. McConnachie was led by Rev. P. L. Jull, and Rev. R. S. Scott: on "Promoting Home Religion," by Rev. H. L. Bennie, the discussion was led by Rev. J. R. Herdman and Rev. Cant. Anderson; on "The Relation of Home Religion and Life Service" by Rev. R. McGillivray, the discussion was led by Rev. D. A. Thomson and Rev. Robert Pogue.

Continued This Afternoon.

To-day's session of the Presbytery was adjourned at noon, when the clergy present had luncheon at the Munro House, and the session for the discussion of general business was continued at 1.30.

A PRESENTATION TO MRS. J. C. DAVIDSON.

At a special meeting of the 57th Chapter, I.O.D.E., held yesterday afternoon, Mrs. J. C. Davidson, the retiring Regent of the Chapter, was presented with a handsome gun metal purse, a token of the regret of the Chapter at her leaving the city to reside in Toronto, and of the lasting affection of the members and appreciation of her work in the Chapter.

The presentation was made by Mrs. R. T. Hounsell, while a suitable address was read by Mrs. J. H. Eastwood.

TUMBLE IN "HUDSON" AND "ESSEX" PRICES

(Canadian Press.)

DETROIT, Sept. 28.—Hudson and Essex cars take a tumble of from $200 to $450 in price. Willys-Overlands are down $200 and $150.

CANADIAN CALL LOANS DROPPED CONSIDERABLY.

Increase of Eight Million in Note Deposits.

(Canadian Press).

OTTAWA, Sept. 28.—An increase of approximately eight million dollars in note deposits is the outstanding feature of the August bank statement issued to-day by the Finance Department. A decrease of about ten millions in call loans outside Canada as compared with July, is also noticeable. Call loans in Canada have also dropped considerably. In other particulars the statement does not vary much with last month.

DATE SET FOR THE YALE BY-ELECTION

(Canadian Press.)

OTTAWA, Sept. 28.—Officials announcement was made last night that a by-election to fill the vacancy in Yale occasioned by the appointment of Hon. Martin Burrell as Parliamentary Leader, will be held Monday, Nov. 22nd. The date is the same as set by the election in East Elgin.

CATTLE MARKET

TORONTO, Sept. 28.—Cattle receipts light, trade slow. Quotations: Heavy beef steers, $13.50 to $15; butcher steers, choice, $13.25 to $14; butcher cows, medium, $7 to $9; calves, $18 to $19.25; ewes, $7.50 to $8.50; lambs, $13 to $14.25; hogs, f.a.w., $21.50.

MURINE FOR YOUR EYES A Wholesome, Cleansing, Refreshing, Healing Lotion — Murine for Redness, Soreness, Granulation, Itching or Burning of Eyes or Eyelids; "3 Drops" After the Movies, Motoring or Golf will win your confidence. At Druggists and Opticians. Write for Free Eye Book. Murine Eye Remedy Co., Chicago

The Best Oil Speculation in Canada

Is in the stock and properties of the Ontario and Peace River Oil and Gas Producing Company Limited.

We have oil. The call for it is faster than we can supply it. That's why we need more money for development.

And that explains why we are offering shares at $1.00 each.

We do not wish to deceive anybody. This is a speculative investment, but a wonderfully good one. Big business men are behind it, as you will see from reading our prospectus. Fill out this coupon and get particulars.

Mail This Coupon Now!

TO COMMERCIAL SALES COMPANY, LIMITED
79 Adelaide Street, East, Toronto

GENTLEMEN:

Please send me at once complete particulars of the offering of $1.00 shares in the Ontario Peace River Oil and Gas Producing Company Limited.

FULL NAME.....

FULL ADDRESS .....

Please Write Plainly.

"FORDSON" Farm Tractor

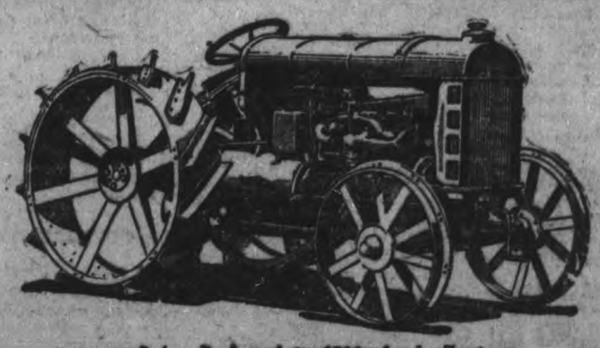

Price Reduced to $790, f.o.b. Factory

The Price has been Reduced, the time for using a Tractor is at hand.

With the use of a Fordson Tractor you will be enabl d to get your Fall work completed in good time.

You can drive any Ensilage Cutter or Farm Machinery now since THE FORDSON is equipped with a Governor and Pulley.

We can make immediate delivery and guarantee satisfaction.

Duffus Motor Sales

Jos. J. Duffus, Prop.
304-318 Water St., Cor. Charlotte, Peterboro
Branch Garages - Norwood and Milbrook

DOWN COME SHOE P

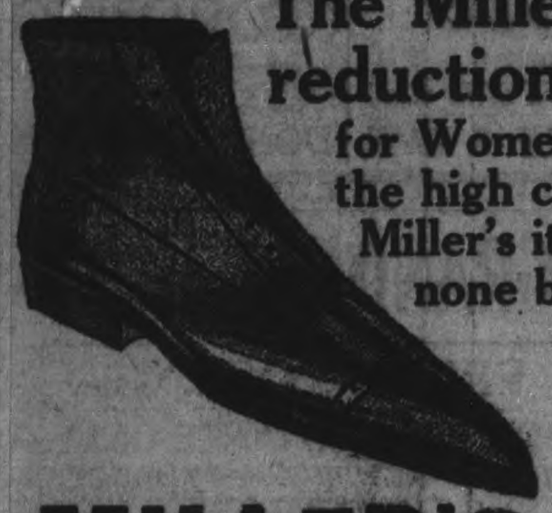

The Miller Shoe Store has decided to make suc reductions in the prices of all their highest gra

for Women and Men, that it will be most welcome news to all v the high character of the shoes carried in their store. "If it co Miller's its good" is the slogan that has always been lived up to. none but highest grade footwear in the store. Now comes this ment, that these high-class goods must be unloaded a the store is prepared to stand a big loss in order to l up to their promises.

PAGE TORN

MILLER'S BOOTS REDUCED $2 TO $

This does not mean that manufacturer's have come down in their prices, but the MILLER SHOE STORE HAS and the PETERBOROUGH PUBLIC WILL GET THE BENEFIT

Sale Starts Wednesday and Ends Saturday, Oct. 15

This important cut in price applies only to Miller's very best Shoes but there will be a bargain table for any odd lines from the general stock. It is not a sale of broken lines with only the sizes least asked for, but comprises our best, complete lines containing full range o" izes and all shades and styles wanted by the very smartest dressers. As said above prices are as high as ever, but Millers have an Over-Stock and anyone who want the best at a saving of $2.00 to $3.00 a pair will be wise if they take advantage of this 15 Days Sale.

J. W. MILLER & SONS, 406 George Street

HAVELOCK CORRESPONDENCE

HAVELOCK, Sept. 25.—Mr. and rs. Robert Bannon announce the engement of their daughter, Mary ne ,to Mr. Norman Tleses, of Toto. The marriage takes place in ptember.

Mrs. Ann Sexsmith announces the gagement of her youngest daugh-, Mina Pearl, to Mr. Duncan Otta tterson, son of Mr. and Mrs. Thos. terson.

Mr. and Mrs. E. C. Pace, who has ent the summer at Belmont Lake, t for their home in Windsor on iday. Their many friends hope to eet here again next year.

Mr. and Mrs. Thos. Poulos, who ve spent the past three weeks with e latter's parents, Mr. and Mrs. hn Rupert, returned to their home Toronto to-day.

Mr. Isaac Covert of Fernie, B.C., is town renewing old acquaintances ter an absence of twenty years. 'Ike' receiving a warm welcome.

Miss Gladys Brewster has returned me after an extensive trip to the acific coast, Seattle and other wesrn points. She resumed her duties High school assistant on Monday.

Mrs. Geo. W. Rupert of Toronto, is the guest of her husband's parents, Mr. and Mrs. John Rupert.

Mr. and Mrs. J. W. Wilson, of New York city, are guests of the former's brother, Mr. S. T. Wilson.

Mrs. Jos. Seabrook, of Preneveau, has returned from visiting her daughter, Mrs. Geo. D. Young, of Vantago, Sask.

Mr. W. L. Wannamaker, of Cordova Mines, attended the Ottawa exhibition during the past week.

Mr. and Mrs. P. J. Hill is visiting friends at Hoard's Station and Madoc.

Miss Brown , of the school staff, spent the week end at her home in Warkworth.

Mrs. S. J. Cross of Toronto, was the guest of her brother, Mr. Fred McAdams over the week end.

Miss Annie McIntyre of Toronto, is the guest of her brother, Mr. Archie McIntyre.

Mr. and Mrs. Wellington Wilde and family have returned from spending a few days in Toronto.

Mr. Jas. Conboy of town, employed by the C.P.R., was seized with a paralyic stroke on Friday afternoon, and is still in a very serious condition.

Provincial Highway.

Work has started on the Trent River road under the direction of H. E. Davis, of the Department of Public Highways.

Big Catch.

Mr. Morgan of Akron, O., had the good fortune to catch a 27 lb. maskinonge at Healey Falls last week. The big fish was landed with a light line and light steel rod. It is being mounted by Mr. Morane in Peterborough.

Visited by Fire.

Fire visited G. R. McGregor's grocery and bakeshop in the Thompson block. The loss is partly covered bw insurance.

Won $5 Prize.

The Department of Education has notified Principal Davidson that Miss Lillian Hubble, of Havelock, has been awarded the $5 prize offered by the local chapter I.O.D.E. to the High school pupil obtaining highest marks in Canadian and British history at the middle class examinations.

Thrown Out of Buggy.

Mrs. S. J. Cross of Toronto, who has been the guest of Mrs. Fred McAdams, was severely injured on the Trent River road Thursday, when riding in a buggy with Mr. McAdams. The horse took fright when a motor car collided with the buggy, and Mrs. Cross and Mr. McAdams were hurled to the road with considerable force. The former, who alighted on her head, sustained a terribly lacerated face and broken hip and shouder; the latter is suffering from injuries to his left leg and arm. The buggy was completely wrecked. The motor car driver was, it is alleged, to blame for this regrettable accident.

Real Estate.

Mr. Thos. Coon of Trenton, has sold his farm, the west half of lot 8, con. 10, Belmont, comprising 100 acres, to Mr. Chas. M. Harden, for the sum of $3,000.

The firm of J. Mossook & Co. has purchased the post office building and hardware store, now occupied by Mr. Peeling, from the estate of the late Charles Fanning, for the sum of $2,500.

Obituary.

Jemima Cole, relict of the late William Cole, passed away at the residence of her son, Mr. S. Cole, in her 79th year. The funeral took place on Thursday morning to Maple Grove cemetery.

Alfred F. Peoples, a prominent farmer of Belmont, passed away on Friday. Deceased had just passed his twentieth year, and was operated on for appendicitis on Tuesday. The funeral was conducted under the auspices of Blairton Orange Lodge, and was largely attended.

This community was deeply shocked on Friday night to learn of the death of Mr. Earl Carpenter Davidson, of Asphodel, following an operation for appendicitis at Mrs. Cummings' Hosital. The late Mr. Davidson formerly resided in Hastings and was conductor on the C.P.R. till he resigned and took up farming a year ago. Besides his wife, he leaves one little daughter, Velmia. The funeral takes place this afternoon to Maple Grove cemetery at 2 o'clock.

Walter Blake, of town, passed away Wednesday from appendicitis, coupled with chronic diabetes. Deceased was well known to all citizens, having resided in Havelock 32 years, and he was generally liked and highly respected. Besides his loving wife, he leaves one daughter, Mrs. P. Haig, of town to mourn his loss. The funeral took place from the family residence on Friday to Maple Grove cemetery.

The little two months old daughter of Mr. and Mrs. Fred Chase passed away after a few days' illness. The funeral took place on Thursday to Victoria cemetery.

The death took place on Thursday morning at Mrs. Cumming's Hospital, of Theresa, aged 12 years, daughter of Mr. and Mrs. W. H. Dafoe, of Belmont, following an operation for appendicitis. The funeral took place to Victoria cemetery.

Mrs. William Dafoe, formerly of town, passed away at the home of her son, Mr. Howard Dafoe of Marmora township, at an advanced age. The funeral to Victoria cemetery was largely attended by friends and relatives.

Bertha Jane, the infant daughter of Mr. and Mrs. Geo. Melville, of Belmont, passed away on Friday. Interment in Pine Grove cemetery.

The Cradle.

Melville—In Havelock, on September 22, to Mr. and Mrs. George Melville, of Belmont, a daughter.

McQuage.—In Havelock, on September 21, to Mr. and Mrs. Stephen McQuage, a son, George Albert.

WAR MEMORIAL WIDOWS UNVEILED IN BRANTFORD

BRANTFOD, Sept. 27.—An impressive service was held at Brant Avenue Methodist Church here yesterday morning when Rev. Chancellor Bowles, Victoria University, officiated at the unveiling of the war memorial window. Nine members of the church made the supreme sacrifice in the great war, and fitting tribute was paid to their memory

STR. MELITA ARRIVES WITH DUTCH SETTLERS

(Canadian Press)

MONTREAL, Sept. 27.—Dense fog in the river was responsible for holding up the Melita, of the C.T.O.S., near Cape Rouge, 25 miles from Quebec, last Friday, for four hours, with the result that the vessel only docked here yesterday morning. She carried 1,086 passengers. These included a party of 64 Dutch settlers and a group of Waacs for the West.

BROKE HIS HIP.

While threshing at his own barn, Mr. Ed. Farrow of Colborne, met with a very painful acident. While shifting the blower, he jumped to the floor of the straw shed, the floor giveaway with him and letting him down a distance of about 17 feet, breaking his hip and severely jarring him, so that he has been in a very critical condition for the past few days. Dr. McGlennon is in attendance and Mr. Farrow is doing as well as can be expected.

Without Mr. Farrow's knowledge, the floor had been cracked the day before by a team of horses belonging to another man, which fact was not made known until after the accident.

Around Passaic, N.J., poker chips have risen to such a high price that gambling houses have to supply their customers with Lima beans.

SINCE 1870 SHILOH 30 DROPS STOPS COUGHS

ANCHOR PLUG TOBACCO

Two Plugs for 25¢

ANCHOR PLUG is *the* chewing tobacco of superlative excellence.

Try a plug today.

It Holds its Flavor

BUY Long-Term Securities NOW

Money is Scarce and Bond Prices are Low

A scarcity of money means high interest rates and low prices for bonds.

Just now money is scarce.

To finance the grain harvest, loans to business houses and others are of necessity curtailed and money is "tight."

Money usually available for investment purposes is required to "carry on" business.

Private individuals, therefore, with money to invest, can now get long-term securities at prices which offer unusually high interest yields.

VICTORY BONDS are among the best long-term securities available. We recommend those falling due in 1933, 1937 and 1934.

We shall welcome an opportunity to serve you in your investment matters irrespective of the amount of your funds.

Dominion of Canada 5½% Bonds

Victory Bonds Free from Dominion Income Taxes

Due	Price		Yield
Dec., 1922	98	and interest	6.37%
Nov., 1923	98	and interest	6.14%
Dec., 1927	97	and interest	6.00%
Nov., 1933	96½	and interest	5.88%
Dec., 1937	98	and interest	5.68%

Victory Bonds Subject to the Usual Income Taxes

Nov., 1924	97	and interest	6.27%
Nov., 1934	93	and interest	6.24%

DOMINION SECURITIES CORPORATION LIMITED.

Established 1901

E. R. Wood - - - - President
G. A. Morrow - Vice-President
J. W. Mothell - Vice-President
W. S. Hodgens - - - Secretary
I. A. Fraser - - - - Treasurer
T. H. Andrus - Ass't Secretary
A. F. White - - Ass't Treasurer

HEAD OFFICE:
26 KING STREET EAST
TORONTO

MONTREAL BRANCH
Canada Life Building
E. W. Slade - - Manager

LONDON, ENG., BRANCH
No. 4 Austin Friars
A. L. Fullerton, Manager

PAGE TORN

-NIGHT ONLY
AEMMLE PRESENTS
NSOME LITTLE
H ROBERTS in
OORABLE SAVAGE"
ul Story of the South Sea Islands
ing Re-production of a Tropical Hurricane
! SHE'S A DANCING DARLING.
- - - ALSO - - -
COMEDY - PATHE REVIEW
Eve. 16-22-32c. Mat. 11-22c.

GRAND Devoted to Exclusive First Run Photo Presentations & High-Class Road Attractions
Something Doing Every Day

THE PICTURE THAT HAD TORONTO LAUGHING FOR TWO WEEKS
EDDY LYONS and LEE MORAN
IN **"La, La, Lucille"**
6 REELS OF CONTINUOUS LAUGHTER, OH, BOY!
If you want to see an honest-to-goodness Ugly Woman see FANNY in La La Lucille
NO ADVANCE IN PRICES - REMEMBER, ONLY 2 DAYS

WEDNESDAY & THURSDAY
SPECIAL BIG COMEDY FEATURE
NOTICE!
This is the Big 6-Reel Comedy which ran for
TWO WEEKS at LOEWS in TORONTO
and has been secured at Extra Expense for this Special 2-Day Showing.
DON'T MISS THIS

G NEWS, VIEWS ND GOSSIP

OUGH FOOTBALL LEAGUE

	Pld.	Wn.	Lst.	Dr.	F.	A.	Pts.
	4	3	0	1	7	0	7
	5	3	1	1	10	5	7
	4	3	1	0	10	3	6
Comrades	4	1	2	1	2	6	3
DeLavel	6	1	4	1	7	17	3
Canadian Woollens	5	1	4	0	8	13	2

Two points for a win. One point for a draw.
Games and Goal Average Counts in standing.

Fridays in future. ... evening on the west side of the Exhibition grounds at 6:15 p.m.

In the beginning of last week the Caleys signed on some new players to fill up the vacancies of the older players who have decided to retire from the game in the meantime.

To-night in the G.W.V.A. Hall the C. G. E. Football Team will conduct a dance under their auspices. Refreshments Al. They guarantee an excellent night's enjoyment.

For the benefit of the DeLaval players who protested a decision of the Referee a few Saturdays ago in awarding a goal when goal keeper stopped the ball in goal line: (4) Except as otherwise provided by these laws, a goal shall be scored when the ball has passed between the goal posts under the bar not being thrown knocked on nor carried by any player of the attacking side. If from any cause during the progress of the game, the bar is displaced, the referee shall have power to award a goal if in his opinion the ball would have passed under the bar if it had not been displaced. The ball is out of play when it crossed the goal line or touch line, either on the ground, or in the air (law 4). Decision of International Board: The whole of the ball must have passed over the goal line or touch line before it is out of play.

MACDONALD'S

PRINCE OF WALES
CHEWING TOBACCO
2 Sizes 15¢ & 20¢
"The Tobacco with a heart"
The choice of men of brawn everywhere

PETES PLAY IN BELLEVILLE TO-MORROW

WILL MEET WESTERN WINNERS IN FIRST GAME OF THE FINALS ON SATURDAY.

The Petes will play an exhibition game in Belleville to-morrow, completing their training for the Ontario finals in which they will take part on Saturday, meeting the winners of the Hamilton-Guelph series on the grounds of the western team. Hamilton beat Guelph 5 to 0 on Saturday and to-morrow the two teams meet in Guelph, re-playing the tie game of last Wednesday. A win for Hamilton will give them the series, while a Guelph victory will tie the teams and they will have to play an extra game on Thursday to decide the issue. From this distance the Plowites of Hamilton look like the winners, and the Petes expect that it will be the Ambitious City crew that they will clash with on Saturday. The local gang will leave on the afternoon C.P.R. train on Friday.

BASEBALL RESULTS

NATIONAL LEAGUE.

	Won.	Lost.	P.C.
Brooklyn	90	60	.600
New York	85	65	.568
Cincinnati	78	69	.531
Pittsburg	77	71	.520
Chicago	74	77	.490
St. Louis	73	78	.483
Boston	60	87	.408
Philadelphia	59	89	.398

Monday's Results.
New York 2-2—Boston 1-3.
St. Louis 16—Chicago 1.
Pittsburg at Cincinnati—Rain.
Only three games scheduled.

AMERICAN LEAGUE.

	Won.	Lost.	P.C.
Cleveland	94	54	.635
Chicago	95	56	.629
New York	93	59	.612
St. Louis	74	74	.500
Boston	71	80	.470
Washington	64	82	.438
Detroit	59	91	.393
Philadelphia	47	101	.318

Monday's Results.
New York 3—Philadelphia 0.
Boston 2-2—Washington 1-0
Cleveland 8—St. Louis 4.
Chicago 2—Detroit 0.

When money talks the cream of the conversation is rich.

SAYS CICOTTE THREW SERIES TO GAMBLERS

CICOTTE DENIES THE ALLEGATIONS —DOUBLE-CROSSED PLAYERS.

(Canadian Press.)

PHILADELPHIA, Sept. 28.—Billy Maharg, former boxer and well known local sporting man, in a story published here yesterday revealed what he claimed to be a plan for "throwing" last year's world's series baseball games. According to the story, the first, second and final games of the series were thrown to Cincinnati by eight members of the Chicago Americans. He said he and Bill Burns, business partner and former American League pitcher, were approached by Eddie Cicotte, the Chicago pitcher, who told them a group of prominent Chicago players would be willing to throw the series if they were given a hundred thousand dollars. Maharg said the White Sox players were double-crossed by Abe Attell, former feather-weight boxer champion, who acted as fixer and go between and that they received only ten thousand. Attel is the man the Chicago grand jury wants, says Maharg's story. He made bets, turned over ten thousand to Burns for the Sox players and double crossed them out of ninety thousand.

Denies Charge.

(United Press.)

CHICAGO, Sept. 28.— Eddie Cicotte denies the charge that he offered to throw the world's series.

NATIONAL LEAGUE FLAG TO BROOKLYN

BOSTON, BY WINNING SECOND GAME, ELIMINATED THE GIANTS FROM RACE.

NEW YORK, Sept. 28.—New York was put out of the National League pennant race yesterday, when Boston won the second game of a double header, 3 to 2. The Giants won the first contest, 2 to 1.

Boeckels home run into the left field bleachers in the ninth inning gave Boston its victory, after New York had tied the score in the eighth on Frisch's home run. Both Townsend and Tierotti pitched good ball for the Braves.

New York took the opener by bunching two of its four hits in the fourth inning. These, coupled with two infielders' choices and Maranville's error, gave the Giants two runs. After this inning not a hit was made off Townsend. Nehf kept the visitors' hits scattered. Ryan, who pitched the second game for New York, was hit hard in the late innings. Scores:—

First game—	R.	H.	E.
Boston	0	7	4
New York	2	4	1

Batteries—Townsend and O'Neill; Nehf and Synder.

Second Game—	R.	H.	E.
Boston	3	8	1
New York	2	6	1

Batteries — Pierotti and Gowdy; Ryan and Smith.

At Chicago—St. Louis concluded its season's work here by trimming Chicago in decisive fashion to-day, 16 to 1. The visitors hammered three local pitchers for 25 hits, totalling 35 bases Chicago fielded poorly, and could do nothing with Schupp, despite seven bases on balls off the latter. Score—

	R.	H.	E.
St. Louis	16	25	0
Chicago	1	7	4

Batteries— Schupp and Clemons; Martin, Cheves, Jones O'Farrell and Daly.

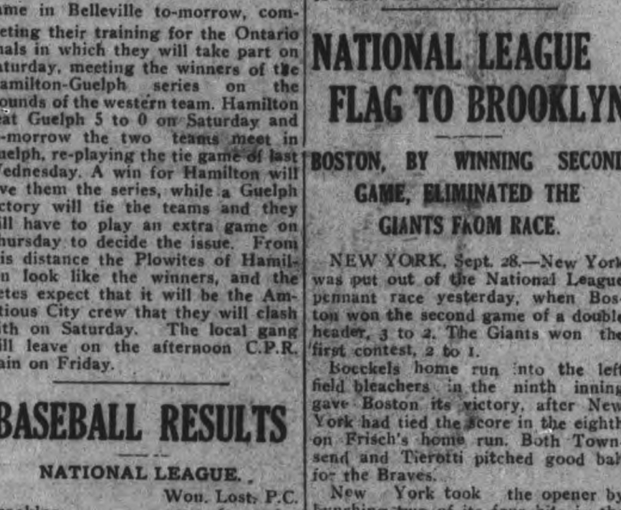

FAIR ACTRESSES WITH ON THE HIRING LINE.

On the right is Donna Bartlett, a beautiful blonde, who just can't help flirting (in the play of course). She "vamps" the poor men all through the play, till "Hubby" comes on the scene. In the centre is Mrs. Wallis Roberts, the "Cook-detective," who is detecting for the first time, and is not at all keen for the work it involves. On the left is pretty little Viola Allin Frayne, who was with "Polly of the Circus" last season. She "falls" awfully hard for the chauffeur for being rather heavily in love with her? "On the Hiring Line" 'appears here at the Grand on October 1st, and from the New York and Chicago papers say it is one of the best comedies in recent years. May Anderson, who is producing the play, appears in the role played by May Irwin last season.

MAY ANDERSON who will play the leading rôle in On the Hiring Line" appearing at the Grand, Friday Oct 1st.

CASH PRIZE FOR CRITICISM PLAY

FIFTEEN DOLLARS FOR BEST CRITICISM OF "ON THE HIRING LINE."

Who hasn't read the criticisms of shows without feling they could do better? Who haven't wished they were the critic? Here is a chance to prove your ability as a critic by entering the Examiner contest for the best amateur criticisms of "On the Hiring Line" which appears here at the Grand on Friday, October 1st.

"There are no strings attached to this contest. Anyone except employees of this paper or the theatre can enter. All you have to do is to send into this office, within twenty-four hours after you see the play, your honest criticism of it and the acting. For the best criticism, as judged by the editor of this paper, a cash prize of $15 will be awarded. The winner will be announced in these columns within one week As an example of what has been done, following are extracts from the criticism of the play appearing in the Philadelphia Press Dec. 30, 1919.

"The Philadelphia Theatre was opened last evening under the direction of Walter F. Wanger. Its new policy was inaugurated with the presentation by George C. Tyler of one of the season's comedy successes on Broadway, namely, 'On the Hiring Line", with May Irwin as the star.

"On the Hiring Line", by Harvey O'Higgins and Harriet Ford, proved a most hilarious affair. The audience, who had mostly come in automobiles, chortled and laughed, through the three acts of satire and faricial humor No audience could have been better pleased with a performance which aimed anly at provoking unrestrained hilarity. The three acts are laid in the living room of the Fessenden residence, somewhere in New Jersey. Fessenden had maried an actress and she does not take kindly to life in the country. She is determined to get back to New York to live. To this end she takes advantage of the difficulty of hiring and keeping servants to disgust her husband, a business man by managing to discharge several sets of cooks and butlers within a month.

"Rosalind herself lies snugly in bed of a Sunday morning, while her husband does his not strikingly efficient best at housecleaning and his daughter tries her 'prentice hand at cooking breakfast. Poached egg on milk toast is one of her experiments. Fessenden gets the idea of solving the servant problem in a manner that will circument his wife's propensity for discharging the butler and cook. He engages a private detective agenly to furnish a pair who shall pose as cook and butler. They come to the Fessenden residence thinking it is for detective duty, though they are efficient as servants. They are not long in turning to things that set the household by the ears in true farcical style but it would not be fair to tell anything more about the exceedingly laughable developments in the Fessenden home."

(Then follows the criticism of the acting.)

At the biennial convention of the General Federation Women's Clubs, held in Des Moines, there was passed a resolution condemning the use of cigarettes by women.

GRAND Devoted to Exclusive First-Run Photo Presentations and High-Class Road Attractions. SOMETHING DOING EVERY DAY.

FRIDAY, OCT. 1st
—ONE PERFORMANCE ONLY—
ORIGINAL NEW YORK PRODUCTION
OF GEO. C. TYLER'S BIG COMEDY SUCCESS
On the Hiring Line
WITH
MISS MAY ANDERSON
A Comedy About the Servant Question
That Will Make You Laugh!
EXCELLENT N.Y. CAST FIRST TIME IN CANADA
PRICES $1.50-$1.00-75-50-25c SEATS ON SALE WEDNESDAY

SATURDAY, OCTOBER 2nd
F. Roy Comstock and Morris Gest Present
THE MOST WONDERFUL PLAY IN AMERICA
"EXPERIENCE"
By GEORGE V. HOBART
9 Months in New York--7 Months in Chicago--5 Months in Boston
TEN BIG SCENES AND A COMPANY OF FORTY
Endorsed by the Clergy of Three Great Cities---New York, Boston and Chicago
SEAT SALE OPENS THURSDAY, SEPT. 29th, AT BOX OFFICE
Matinee, 25-50-75c-$1-$1.50. Night, 25-50-75c-$1-$1.50-$2

GOOD PICTURE IS SHOWING AT GRAND

"THE ADORABLE SAVAGE," A STORY OF ROMANCE AND ADVENTURE.

All the romance of Robert Louis Stevenson an dthe adventure of a Jack London story, yet entirely different in theme, are to be found in "The Adorable Savage," the latest feature starring Edith Roberts, which was shown here for the first time at the Grand Theatre last night.

It has been a long time since the screen has offered a story of the South Sea Islands, and it is doubtful if one has ever been produced with such accuracy and such painstaking attention to detail. We are told that the director, Norman Dawn, spent over a year among the islands of the South Seas in search of travelogue material, and one can well believe this who sees "The Adorable Savage."

In this photodrama the delightful Edith Roberts is first shown as a happy student in a fashionable girls' school, where she has been ever since she can remember. She has a faint recollection of a home in the Fiji Islands, where her father lives and owns a plantation. Her studies completed, she is sent for by her father and arriving on the island is horrified to discover that her sister, born of the same parents, is as dark as any of the natives. She realizes that her mother had been an islander and that an inseparable gulf lies between her and the life to which she had been raised.

This forms the basis of a story which is vibrant with dramatic situations, rich in character studies and which gives unlimited opportunity for scenic effects. A hurricane in the tropics, the lure of the South Seas, all are shown with remarkable fidelity.

The comedy feature is really funny and well worth seeing. This together with a good Pathe Review of interest round out a first class show.

GOLF

Third round of Macdonald Trophy, to be played off by Saturday, Oct. 2nd:
W. R. Widdess vs. F. Strickland.
H. Bradburn vs. Dr. Yelland.
D. Walker vs. Dr. Wood.
W. G. Morrow vs. D. Lawrie.
Semi-finals of club championship to be played off by Saturday, Oct. 2nd:
S. Hamilton vs. Weber.
C. Ackerman vs. Villeneuve.

A lot of men are anxious to be called heroic by hearsay report.

EMPIRE MATINEE 2.30 EVENING 7.15 and 8.30
MONDAY TUESDAY WEDNESDAY
OWEN MOORE
In
The Desperate Hero
Suppose you sold your car to pay your tailor and then you could not deliver the car. What would you do? Clothes usually make the man, but in the case of the Desperate Hero—
A merry, mirthful Comedy-Drama, in which Love and Romance Arrive in a "Flivver" and Leave in a Limousine.
Comedy — News — Screen Letter Box

YOU SAW OUR EXHIBIT AT THE FAIR—
Now visit our Showrooms and see a still Better Display of
MASSEY BICYCLES.
Now is the time to get that New Bicycle. Prices are advancing from $57.50 to $65.00. A Small Deposit will ensure getting one at the Old Price.
WHITE BROS.
Phone 897
174 Hunter St. Opp. Oriental

Last Time To-Day **ALLEN** Matinee 2:15 Evening 6:45, 9:00
WILLIAM FOX Presents
WILLIAM FARNUM
IN
"The Joyous Troublemakers"
Don't miss one of the most enjoyable Comedy Dramas of the year, Bulging with Pep, Scintilating with Humor and propelled with a Strong Right Arm.
TO-MORROW
ALBERT E. SMITH presents
ALICE JOYCE in "THE PREY."
A TALE OF TANGLED LIVES—A BIG SPECIAL PRODUCTION
MATINEE 11c., 22c. EVENING 16c, 22c, 33c

The New **REGENT THEATRE** Hunter St. East
"Centre Spot in the City"
TO-DAY
WILLIAM DUNCAN IN SMASHING BARRIERS
ALSO
LOUISE GLAUM in
"The Goddess of Lost Lake"
Matinees 2.15 p.m. Evenings 7.15 and 9
POPULAR PRICES, INCLUDING WAR TAX
Matinees 11c—16c Evenings 16c—22c Balcony 27c

WILSON'S FLY PADS

Kill them all, and the germs too. 10c a packet at Druggists, Grocers and General Stores.

"EXPERIENCE"

"Experience" aptly described as the most wonderful play in America, now in its seventh season of remarkable prosperity, will be presented by F. Ray Comstock and Morris Gest at the Grand on October 2nd.

The career of "Experience" in the past few years has been little less than remarkable and the announcement of the coming of this big dramatic and comedy success is sure to result in capacity houses. Seven years ago Messrs. Comstock and Gest produced this play for the first time and since then it has played in most of the big cities of the United States from Coast to Coast and has enjoyed remarkable endorsement from Press and Clergy everywhere it has been presented. Now in its seventh season the managers have provided a complete new scenic production and new costumes for the ladies in the company. The cast has been selected with great care and will be one of the strongest that has ever presented this wonderful morality play.

MRS. M. A. TRESTRAIL PRODUCING MANAGER

BUYS GEORGE TYLER'S NEW YORK PRODUCTION, "ON THE HIRING LINE"—PLAYS AT GRAND OCT. 1ST.

(Toronto World)

Mrs. M. A. Trestrail, known to the profession as May Anderson, and who has made her home in Toronto for the last six years, is the first woman producing manager in Canada.

Mrs. Trestrail has just purchased the original New York production of George Tyler's comedy, "On the Hiring Line", in which May Irwin scored such a hit last season. The play is by Harvey O'Higgins and Harriet Ford and is a clean, wholesome, satrical farce, about domestic servant problems, very cleverly handled, and it received exceptionally favorable criticism from the critics in New York, as well as in Philadelphia and Chicago. The play has never appeared in Canada, although it probably would have been produced by the Robins Players in Toronto this summer had not Mrs Trestrail secured it.

Mrs. Trestrail is in New York at the present time, where she has engaged her entire cast, and is rehearsing for the opening at Oshawa on Sept. 27, and from reports she is going to have a production that will be a great credit to this, her first venture in the producing field. She is not only directing and staging the production, but will appear in the role played by May Irwin last season.

Old-time theatregoers will remember Mrs. Trestrail as May Anderson with the old Cummings Stock at the former Princess Theatre, in 1900. She has also played here with several road companies, and, when her two boys settled in Toronto, she decided to make her home here, and was director of dramatic art at the Canadian Academy of Music for two seasons, until one of her sons went to France, when she went back in the profession to keep her time and attention from the war.

It has been the ambition of her life to produce her own show, but she was determined never to do so, until she could bring out a first-class New York production, and the success of her sons in this country having made that possible, she decided to make her tour exclusively Canadian, and will cover Canada from Halifax to Vancouver, appearing in Peterboro Oct. 1st., at the Grand Opera House.

Scenes From "EXPERIENCE," at the Grand, Matinee and Night, Saturday, October 2nd.

All That Concerned Him.

Vicar (to one of his flock): "Good morning, George! They tell me you are about to marry my handmaiden."

Farmer Giles: "Well, parson, ah don't care if she's hand-made 'un or machine-made 'un, so long as she's a well-made 'un!"

BOARD OF COMMERCE.

OTTAWA, Sept. 27. — There will be no delay in connection with the hearing of the argument before the Privy Council in the reference which will decide the question of the jurisdiction of the Board of Commerce. The hearing will take place in November and will not be postponed as suggested by certain of the provinces. The Federal Government, it is authoritatively stated, has notified the provinces that the urgency of the matter is such that the Dominion cannot consent to the delay suggested.

MUSICAL COMEDY HIT PUT IN THE PICTURES

UNIQUE PICTURE COMING TO THE GRAND THEATRE.

Only an actor, a musician or an artist can appreciate the sacrifice made by little Anne Cornwall, Universal star, in order to play the role of Lucille in "La La Lucille," supporting Eddie Lyons and Lee Moran, who will be seen at the Grand Theatre to-morrow and Thursday.

When Miss Cornwall was in New York last Fall she attended the Broadway theatre where "La La Lucille," a musical comedy, was enjoying a healthy run. She immediately fell in love with the part of Lucille and hoped some day she might be able to portray it on the screen. When she played with Lyons and Moran in "Everything But the Truth" she continually talked about "La La Lucille" until Eddie and Lee were so impressed that they secured the screen rights to the piece.

Since then, however, Anne Cornwall was promoted to stardom, and gained individual success in such productions as "The Path She Chose" and "The Girl in the Rain." When she learned that Lyons and Moran were to produce 'La La Lucille" in the films she volunteered to forego her stardom for a while in order that she might play with the comedy pair an dportray the role of Lucille.

In the comedy Luicle is the daughter of a famous vaudeville juggler who, arrayed in silken hose and satin panties, assists her father on the stage catches his plates and adds a finish to the performance. She is wooed and won by Johnnie Smith (Eddie Lyons) and it is his rich aunt's disapproval of the match which starts the riot of fun Miss Cornwall will resume her stellar career immediately.

EXQUISITE PICTURES OF ALICE JOYCE ARE SEEN IN "THE PREY"

Alice Joyce has been called the Madonna of the silver scren because of her classic features and poses. Nowhere does she appear to better advantage or look more stately than in the scenes of "The Prey," a powerful story of social life, which will be shown at the Allen theatre on Wednesday and Thursday.

Beautiful silhouettes, exquisite lighting effects and gorgeous gowns emphasize the charm of this talented actress. Her role offers her many opportunities in the way of emotional acting. Every move, every look and every pause expresses some inward feeling, which reacts upon the spectator and sends him away from the theater feeling that he has seen a feature worth while.

Miss Joyce is ably supported by a strong cast of capable players. An elaborate banquet scene, in which a talented Egyptian dancer performs adds to the spectacular quality of the production.

MADAME VICTORIA THE HUN SPYETET

Mme. Victorica, who died in New York a few days ago, was the best known female spy in the United States and is said to have been the only woman, despatched to that country by the German foreign office. She was active enough to get herself arrested and interned and no doubt she played a part in the destruction of many of the munition factories and ships that were carrying supplies to the Allies, but we cannot find in a review of her career that she accomplished anything of importance off her own bat. She wrote leters in invisible ink and spent large sums of money in securing information. Perhaps some of the lattter was useful to the U-boats, but most of it was of the sort that could easily be picked up and which would be difficult to take advantage of because of the activity of the British navy. On the whole we doubt if Germany got much value for the money it invested in Mme. Victorica but the madame had a good time as long as the funds lasted.

No Oppenheim Vamp.

Mme. Victorica was a German by birth, and before going to the United States at the order of the German government she had lived for some years in South America. Ostensibly she was a newspaper correspondent, and certainly she wrote articles home to the German newspapers, but her chief correspondence was with the foreign office. She was three times married, her last venture being made shortly before she left South America. This marriage appears to have been a nominal one, undertaken for the purpose of getting a South American name on her passport. Madame was no vamp such as readers of fiction are familiar with from the pages of Mr. E. Phillips Oppenheim. She was quite stout, and quite forty, and quite Germanic in appearance. But she was clever enough, had travelled widely, spoke several languages and had a valuable gift of guiding a conversation along lines that might prove profitable by reason of an unguarded remark. She dressed expensively, lived at the most fashionable of New York hotels, spent her money freely and was by no means difficult to become acquainted with.

Codes and Inks.

Madame Victorica, of course, was not expected to go out and with her own pudgy hands plant a bomb or wreck a ship. Her field was chiefly literary. She corresponded regularly with German agents in the United States and in other foreign countries and also with the German foreign office. She was handsomely equipped and upholstered for this duty, for she had perhaps the most elaborate outfit of secret codes, inks and other haberdashery that ever fell into the hands of the secret service men in the United States. Most of her messages were writen in secret codes and also in secret inks, so that if the writing were discovered the words would be meaningless unless the cipher too was read, but as there is no cipher that cannot be solved if enough knowledge brought to the task, so it happened that the madame's most secret communications have found their way into the pages of the newspapers.

TWO MONTHS OLD BABY HAD ECZEMA

On Face. Very Sore and Itched. Did Not Sleep. Cuticura Heals.

"When my little niece was two months old she had eczema very badly on her face. It was of a moist kind, and took a blister form, and was very sore. It itched, making her face feel hot, and she would scratch badly. She did not sleep well nights.

"A neighbor recommended Cuticura so we got them, and one cake of Soap and two boxes of Ointment healed her." (Signed) Miss Zilla G. Stoddard, R. F. D. 3, Randolph Centre, Vt., March 10, 1919.

Make Cuticura Soap, Ointment and Talcum your daily toilet preparations.

Soap 25c. Ointment 25 and 50c. Sold throughout the Dominion. Canadian Depot: Lymans, Limited, St. Paul St., Montreal. Cuticura Soap shaves without mug.

RADIAL FARE INCREASED

SUDBURY, Sept. 27.—The Sudbury-Copper Cliff Suburban Railway announces a five cent raise in the return fare between the two towns. Increased costs of operations is given as the reason for the boost.

Good Judgment After Eating

Giving the Stomach the Alkaline Effect by a Stuart's Dyspepsia Tablet is Worth Remembering.

You cannot, as a rule, say in advance that this, that or the other

food will cause indigestion. Experience has taught most people that even mince pie fits snugly at times while at others a glass of milk raises hobs with the stomach.

One good rule to follow is the preventative measures of taking one or two Stuart's Dyspepsia Tablets after meals. You thus avoid gassiness, sour stomach, heartburn and such distresses due to indigestion or dyspepsia. These tablets also help to digest the food by giving the stomach the alkaline effect to offset acidity; they relieve the distress when the mince pie or milk should be more than a match for your digestive powers. Get a 60 cent box of Stuart's Dyspepsia Tablets at any drug store and note how nicely they seem to calm the stomach when it feels all upset.

How Often do You get Really Refreshing Sleep

ONCE in a while perhaps you get up feeling like a new person.

But it doesn't happen often—unless you are the exception, or have been very lucky in your choice of a bed.

Beds are made to sleep in—yet the chances are that your bed (*whether wood or the ordinary metal bed*) creaks slightly here, is a little unsteady there. Perhaps your spring sags or your mattress and pillow are lumpy and unsanitary.

* * *

It is wonderful how the right kind of Bed Spring invites perfect relaxation and deep, sound sleep.

* * *

The *sleep inducing* Spring is a Simmons "Waldorf," of specially tempered spring coils. Fine Springs that fit the contour of the body and support the spine in a straight line, insuring perfect circulation and restoring the energy used up in the fatigue of the day.

Simmons Felt Mattresses are the result of twenty-five years' study of equipment for sound, natural sleep. Made of pure, new cotton in clean, sun-lit factories. Used in thousands of fastidious Canadian homes.

And Simmons Pillows, which rest the head and neck exactly as they need to be rested.

If you know only wooden beds or ordinary metal beds, and the average spring, mattress and pillows—ask the leading merchants in town about Simmons Metal Beds, Springs, Mattresses and Pillows, Day Beds and Children's Cribs.

They are *built for sleep*—yet they cost little if any more than the casual merchandise of the ordinary store.

And when you are selecting your Simmons Beds with an eye to their appearance in the room, you will see that Simmons has for the first time established *beautiful and authoritative design* in Metal Beds.

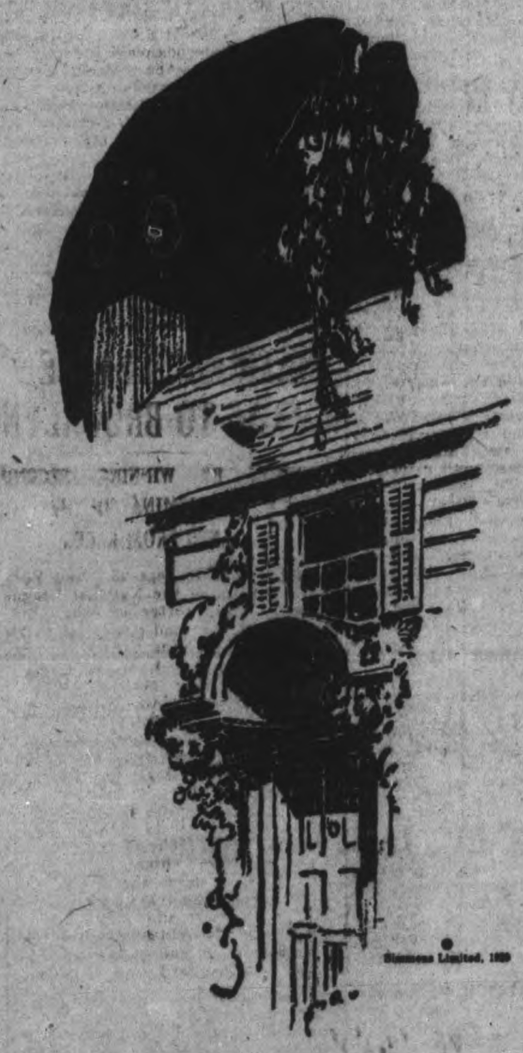

Simmons Limited, 1920

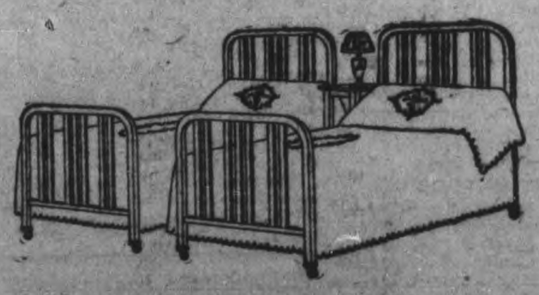

The "CHATSWORTH" Design 1901—In Twin Pair

Made of Simmons new Square Steel Tubing—Seamless, smooth and beautifully finished.

Exquisitely enameled in the accepted Decorative colors.

Has the Simmons patented pressed steel *wirelers Corner Locks*. Easy rolling casters.

Your choice of Twin Pair and Double Width. Specially pleasing in Twin Pair.

Sleep is a big subject! Write us for the booklet, "What Leading Medical Journals and Health Magazines Say about Separate Beds and Sound Sleep." Free of charge.

SIMMONS LIMITED

MONTREAL TORONTO WINNIPEG CALGARY VANCOUVER

SIMMONS BEDS

Built for Sleep

LET YOUR SUNDAY CANDY BE Polly Anne Chocolates

The most delicious Confectionery in the City

1 Pound Boxes . . 90c

2 Pound Boxes . . $1.80

We are Exclusive Agents for the City

Your Desert is always ready when you purchase a Brick of City Dairy Ice Cream. The Highest Quality Ice Cream in Canada.

DAWSON BROS.

TWO STORES:

Cor. George and London Sts., Rubidge and Townsend St.

PHONE 1620

Robert Fair & Co., Ltd.

SPECIAL Bargain List For Wednesday

TO-MORROW THE WHOLE OF OUR COAT AND SUIT DEPARTMENT WILL BE SWARMING WITH EVERY TYPE OF STYLE REQUIREMENTS. EVERYTHING WILL REPRESENT THE VERY LAST WORD IN THE SEASON'S DEMANDS, AND THE PRICES WITHIN THE SCOPE OF EVERYBODY.

$7.00, $8.00, $10.00 Voile Blouses for $3.00

Attend this sale of blouses to-morrow. A good range to select from. Some are trimmed with lace, Buttons and Daintily Embroidered. All sizes.

A GIGANTIC BLOUSE SALE OF CREPE DE CHINE GEORGETTE AND HABUTAI SILK BLOUSES.

They are all high-class Blouses of the Smartest Styles. Some of the shades are white, naval, coral, maize, shell pink, gold, etc. Here is the way they are marked:

$6.50 for $3.50 $7.50 for $4.50 $9.00 for $4.98
$7.95 for $5.00 $10.00 for $5.00 $9.75 for $6.50
$11.00 for $7.50 $18.50 for $12.50

The Staple Department Has Many Startling Offers for To-morrow

A BIG SHEETING SPECIAL—2 yards wide. Pure white. A startler for Wednesday. Worth $1.50. One day sale price yard **$1.10**

VERY BEST QUALITY STRIPED TICKING—27 inches, for pillows; 32 inches for mattresses. Both lines sell at $1.10. One day price yard **85c**

SALE OF WHITE FLANNELETTE—No phone orders at this price. An A1 quality, that sells at 50c. One day price yard **39c**

STRIPE BATH TOWELLING—Cream with red stripe for roller or hand towels. Regular 75c. One day price yard **59c**

A CLEAN UP SALE OF MEN'S WORKING SHIRTS—Mostly dark colors and at much less than the material would cost you. Regular $1.25 to $1.50.

Quantity	2	2	3	5	3	Each
Sizes	14	14½	16½	17	17½	$1.10

WHITE FLANNELETTE BLANKETS 12/4 or the very largest size. Pink or blue border; every pair perfect in weave and not soiled in any way. Regular $4.50. One day price pair **$3.75**

CRESCENT COTTON BATTING—Is a standard brand, sells at 40c per large roll. One day price Per roll **29c**

YARD WIDE SHIRTING—Black with fine white stripe, for men's shirts, women's working skirts or aprons. Regular 60c. One day price yard **45c**

Read the Special Items You Can Get at the Silk Counter To-morrow

BEST THREE CORD SILK POPLIN — About 20 ends of 2 to 5 yards each. All good staple colors. Full yard wide. This is an exceptional offer. Regular $2.25. Clearing sale price per yard **$1.25**

ALL WOOL NAVY SERGE for Women's Dresses, Skirts or Children's wear. 40 inches wide. Special sale price yard **$2.50**

SPECIAL PRICE FOR WASH SATIN—Very fine texture, in shades of coral, sky, flesh, white; 36 inches wide. $3.50 line. On sale Wednesday at yard **$2.75**

WHITE HABUTAI SILK for blouses and dresses; washable; 36 ins wide; regular $1.25. Wednesday yard **$1.00**

ALL WOOL SERGE for Suits, Dresses and Skirts, in shades of Copen., navy, black, brown, Japan blue; 50 ins. wide. Regular $4.50. Wednesday yard **$4.00**

SPECIAL ALL WOOL SERGE FOR SKIRTS, black; 50 ins. wide. $3.75 line. Wednesday yard **$3.00**

MYRTLE GREEN BEDFORD CORD Suiting or for skirts. A very superior quality. 54 inches wide. Regular $6.00. One day only yard **$4.50**

BLACK GABARDINE for Skirts or Dresses. 50 inches wide. Reg. $3.00. Wednesday Bargain price, Per yard **$2.25**

ALL WOOL TWEEDS for men's, ladies' or boys' suits. 100% wool, brown and grey mixtures, and plain brown and brown with stripe; 58 inches wide. Regular $7.00. Special for Wednesday yard **$3.50**

Floss, Yarns, Challies, Ginghams

SWEATER WOOL FLOSS — 15 of the new Autumn shades just arrived. Put up in one ounce balls. Priced at per ball **35c**

BALDWIN'S BEEHIVE MENDING YARN—The best for mending. 27 yards to card. Priced at 2 cards for **15c**

DARK PLAID CHALLIES, for Children's Dresses, and splendid for covering quilts; 27 inches wide. Regular 35c. Sale price 4 1-2 yards for **$1.00**

A COLLECTION OF GINGHAMS. Several lines grouped to sell at one price. 27 inches wide. Sale price **3 yards for** **$1.00**

WRAPPERETTE MILL ENDS. A case of mill ends of from 1 1-2 to 9 yards to a piece. They are all the way from 10c to 20c a yard less than regular prices. Sale price per yard **45c**

Frilling, Boys', Girls' and Women's Hosiery

EMBROIDERED ORGANDIE FRILLING with 3 inch scallops. Regular $2.75. One day price yard **$1.85**

SPECIALLY PRICED HOSIERY FOR WEDNESDAY—Black, grey, brown, knit to form without seam. Priced at pair **59c**

LADIES' ALL WOOL CASHMERE HOSE, the real Llama make, size 9 only; the $1.50 line to clear at Per pair **$1.10**

BOYS' AND GIRLS' WOOL STOCKINGS—Two lines 1/1 and 2/1 rib. Sizes 8 1-2 to 10. Regular $1.10. Wednesday Sale Price Pair **85c**

SPECIAL HEAVY STOCKING FOR BOYS—Wide 4/1 rib. Guaranteed to give good wear. Sizes 8 1-2 to 10. Priced for Wednesday at per pair **$1.00**

CHIROPRACTIC

R. T. Petterson, Drugless Physician

Seven years in Practice
435 George Street, over Toronto Trust and Loan Building.
HOURS—2 to 4. 7 to 8.
PHONE—87J
CLOSED THURSDAYS

PIANOFORTE
— INSTRUCTION —

Students given a thorough training from the beginning to the Teaching Profession or Concert Platform. Special Technic Course to Teachers or advanced pupils. For terms address

FRANK TATTERSALL
535 Aylmer Street,
(Organist St. Paul's Church.)
12d76 2578

CITY AND GENERAL

Dr R. A. Sheehy, L.D.S., D.D.S., Dentist. Office—Suite No. 2, Corner George and Hunter Streets. Upstairs over Madill's Drug Store. Telephone 319J. 26d-86-2470

DR. T. P. McCULLOUGH,

Eye, Ear, Nose, and Throat Specialist 166 Brock Street. 'Phone 36W.

DR. ALEX. J. ROBERTSON,

Dental Surgeon, has Resumed Practice. Office, Hunter Street, two doors West of the City Post Office.

THE IVEY GARDENS.

All kinds of Perennial Plants; also Choice exhibition Asters. 5 Wolsley street. 'Phone 1642W. 2d76 2848

DR. N. H. SUTTON.

Surgery—Room 114, Barrie Bldg., 312 George Street. Hours: 9-11 a.m., 2-4 p.m. Evenings and Sundays by appointment. 'Phone 131. Residence, 543 Park Street. 'Phone 1111. dtf

ROOFING.

British Columbia Cedar Shingles; "Eastlake" Steel Shingles and Corrugated Iron. Asphalt Slate and Ready Roofings. For sale by Fred H. Rowan, 271 McGill street. Phone 851. dtf.

USED LUMBER.

Window frames and sash, and a quantity of other building material for a sale at a bargain. Apply to Geo. Sloan, 518 Chamberlain street. 'Phone 1043J. 3d-76-2808

NOTICE

Will the party who was seen picking up the child's silver fork on Rutherford avenue, last evening Kindly return same to 153 Rutherford Ave 3d 75 2783

OPTOMETRY.

Martin J. Roche, Consulting Optometrist and Manufacturing Optician, Graduate Canadian Ophthalmic College. Eyes Examined. Glasses Fitted.—188 Charlotte Street. 'Phone 422 r 959. t-t-s

PIANO—ORGAN—SINGING.

Mr. J. H. Renwick, Organist and Choirmaster George street Methodist church, has resumed teaching. Pupils prepared for any examination. Graded fees. Studio, 567 Aylmer street. Phone 1098w. 26d-85-2464

STOCK AND IMPLEMENT SALE.

Auction Sale of Farm Stock, Implements, Hay, Straw, and Household Furniture, at the Farm of Mr. John Geary, Lot 21, Con. 8, Township of Emily, on Thursday, 30th September. See Posters. 3d-20-24-28-2606

CARD OF THANKS.

Mrs. W. L. Cullen and Family wish to express to their friends and relatives and the staff and nurses of the Nicholls Hospital, their sincerest thanks for kindness shown the late Bruce Cullen during his illness.

W. J. GRADY.

Just received another shipment of Hespler Graniteware, (large assortment), which we are selling at 15% lower than present prices. W. J. Grady, corner of Lock and Lansdowne street 'Phone 537.

A BANQUET

The Board of Trade will co-operate with the City Council in arranging a farewell banquet to Venerable Archdeacon J. C. Davidson. President Edgar Worth is meting the representatives of the Council to-day in connection with the matter.

NEW BUTCHER FIRM.

Mr. Wm. Kemp has taken his son into partnership to better handle the increasing trade in Choice Fresh and Cured Meats. Accounts due the old firm are asked to be settled at an early date. Auto delivery — prompt service. Wm. Kemp & Son, 352 Charlotte St. 28d-t.t.s.-80

AUCTION SALE

Gardeners stock and implements etc., for Mr. John Cooke, Concession street, south on Thursday, Sept. 30th, at 1.30 p.m. 2 heavy mares, 1 colt, 2 cows, 4 young cattle, hens, ducks, corn stalks, cream separator, waggon, sleigh, plows, garden tools, etc., etc. Terms cash.

W. J. HANCOCK, Auctioneer.
8d 76 2665

Y.W.C.A. NOTES.

All those interested in the Young Women's Christian Association and those who are not interested, but should be, are invited to the fall rally on Friday evening. There they will not only hear about the work, but will have an opportunity to see some of it in practice. Four of Miss Pryce's pupils will dance and some of the junior club girls will hold a short business meeting to show something of what the clubs do. Plans for the new season will be presented, and refreshments will be served.

GET IN LINE

The Big Fair is over, now for work,
The Fall's upon us, work like a Turk.
'Tis folly to linger, business is nigh,
Get your office ready and make things fly.
See to your typewriters, are they right?
If they're not, letters will be a fright
But if Jimmy has cleaned them up bright,
Sit tight, the typist will write all right
SEE NELSON NOW—Office directly over THE MERCHANTS BANK 'Phone 220. Ask for JIMMY.

GEORGE STREET EPWORTH LEAGUE PROGRAMME.

The second meeting of the George street Epworth League was held last evening at eight o'clock in the Sunday school room. There was a good attendance, and the programme, in charge of the Christian Citizenship Department, was enjoyed by all.

Mr. Ellis, who was the speaker of the evening, gave a very instructive and interesting talk. He summarized the various systems of government that have been tried and have failed, pointing out through their failures, that Christian ideals are necessary for the success of any government.

The musical numbers, which were well rendered and enjoyed, were as follows:

Piano solo, Miss M. Sucee.
Vocal solo, Miss J. Frederick.
Vocal solo, Mr. Jones.

Beautiful Designs

Sterling Silver and Best Quality Silver Plate

Admirable selections for presentations, such as our line of Sugar Spoons, Sugar Tongs, Cream Ladles, Salad Servers, Mayonnaise Spoons, Butter Knives, Butter Picks, Pickle Forks, Olive Spoons etc.

Diamond Engagement and Wedding Rings of highest standard of beauty.

WARNES
DIAMOND HALL

57TH REGIMENT PRACTICE

The band of the 57th Regiment will meet this evening for practice.

BASEBALL.

The Peterborough ball club will leave for Belleville on the 8.15 G.T.R. train to-morrow morning. The players are asked to report at the Water street alleys to-night.

WATCH LOST.

A gentleman's hunting case gold-filled watch has been lost in the north end of the city. Any person finding the watch is asked to return it to The Examiner office. A reward will be paid.

AT MURRAY ST. TO-NIGHT

The members of the Soldiers Memorial Committee of Murray St. Baptist Church who will be in the pastors vestry to-night from 7.30 to 9 o'clock are Mr. F. M. Somerville and Mr. R. Harding.

GET YOUR GEM JARS NOW.

PORTER S. WHITE CO. have just received a shipment of pint and quart gem pars for preserving fruit, etc. Housekeepers should make a note of this as there is a scacity of preserving-jars in town this year. Address, 334 George street. Phone 208. 1d

DANCING.

Miss May Urquhart, who has been studying the latest steps in modern dancing with Mr. J. A. H. Stewart of New York, wishes to announce—

Beginners' Classes, Tuesday and Thursday evenings, at 8 o'clock.

Beginners' Class, Friday evenings, at 7 o'clock.

Social Class, Friday evening, at 8.30 o'clock.

Private lessons by appointment. Conservatory of Music. Telephone, 355. 6d80 2823

MEETING OF THE NAVY LEAGUE

A meeting of the Navy League was held last evening at which plans were made for a campaign during the week of October 17 to 23 to raise $3,500. J. Colville, the representative of the Navy League of Canada was present and the following committee was appointed: Judge E. C. S. Huycke, chairman, W. H. Dunsford, treasurer Leonard Fraser, secretary.

Ladies organizations, the Ministerial Association and the Roman Catholic Diocese of Peeerboro will be asked to co-operate.

The League considers th campaign a practical Thanksgiving for the work of the British Navy and also a commemoration of Trafalgar Day.

OBITUARY

MISS LYLE MARKS

Miss Lyle Marks, a former resident of Peterborough, passed away at her home, 16 Havelock street, Toronto, on Friday morning, September 24th, after a lingering illness extending over several months. Deceased was born in this city and lived for som time at 504 Aylmer street from whence she removed to Toronto fourteen years ago. She was well-known and highly esteemed in Peterborough, and will be remembered as head milliner with Miss Delaney for many years.

The late Miss Lyle Marks is survived by her mother, Mrs. M. J. Marks, relict of the late Mr. Irwin Marks; by two sisters, Mrs. F. W. Parkes and Mrs. George Smith; and two brothers, William I. and James M. all of Toronto.

Interment took place in the Little Lake Cemetery, on the arrival of the C.P.R. noon train from Toronto yesterday.

PRESENTATION TO MISS M. SANDERSON

AS RESIGNED FROM STAFF OF NICHOLLS HOSPITAL.

After filling the position of assistant superintendent of the Nicholls Hospital for the past eight years, Miss Sarah A. Sanderson has resigned, and leaves the city at the end of the month.

Upon the occasion of her resignation, in order to express their regret at her leaving the hospital, the members of the Nicholls Hospital gathered in the reception room of the Hospital this morning, and Dr. J. A. Morgan, on behalf of the medical profession of the city, presented Miss Sanderson with a handsome travelling bag, acompanied by the following address:

Peterborough, 28th Sept., 1920.

Dear Miss Sanderson:

Your leaving Nicholls School and Hospital presents an opportunity for your friends of the medical profession to say a few things which they wish for their own sakes as well as for yours to express.

The relations which we have sustained to each other have been such that no matter what our feelings might be we had few opportunities of expressing them. The profession to which you belong is nothing if it is not practical. We are not encouraged to be particularly sentimental as we seek to ease pain and help to heal the sick. However, back of all the inevitable machinery of our calling we must discern in each other qualities that call for admiration. These we may say you possess in a marked degree. You have so sought to do your duty and to help others to do theirs that we can truly say as you go from us that we are losing one whose place will not readily be filled with us. On many occasions you have shown a sympathy and a desire to co-operate with us that must leave a lasting impression on us all.

Emerson said in one of his essays, "I woke up this morning with a feeling of real thanksgiving for my friends." We all have that feeling with regard to you, apart from the "waking up," because this has not recently come to us, although you may never have heard us express it before.

Will you accept this bag from us to-day as something that will be with you wherever you travel to remind you of the lasting regard of the doctors you have left behind?

Miss Sanderson replied to the address with a few words, and assured the doctors and nurses of her continued interest in the Hospital and in the staff.

BASEBALL

The Peterborough ball club will leave for Belleville on the 8.15 G.T.R. train to-Gmorrow morning. The players are asked to report at the Water street alleys to-night.

IN MEMORIAM.

HEFFERNAN.—In memory of our loving boy, Corporal Frank Heffernan, who was killed in action at Cambrai, Sept. 28, 1918.

"Soldier rest, thy warfare's o'er,
Sleep the sleep that knows no breaking,
Dream of battlefields no more,
Mourn of toil nor night of waking."

—Inserted by his Mother and Sisters.

LATE WANT ADS.

WANTED— BY OCTOBER 15TH., six or eight roomed house with all conveniences. Residential district. Apply Examiner Box 6790 Examiner. 3d 77 6790

Social and Personal

Miss Marie English, who is attending the Business College, spent the week end with her parents, Mr. and Mrs. John English, Norwood.

Mr. A. S. Stewart, B.A., Sc., and Mr. R. C. Hardie, B.A., Sc., left yesterday for Toronto to join the staff of the School of Practical Science.

Ex-Mayor J. J. Duffus was in Toronto, yesterday attending a meeting of the automobile section of the Retail Merchants Association of which he is Vice-President.

Miss Doris Donaldson, formerly of Peterboro, Canada, danced a solo dance at the Columbia University Pageant recently. Miss Donaldson created the dance herself calling it "The Birth of Passion of Spring", it was greatly applauded. At the costume ball immediately after the Fete Miss Donaldson's costume won a prize. She went as 'Oliver Twist."

Mr. Roberts Cavanah returned to the city on Saturday, after spending five months in Nelson, Victoria and Vancouver, B.C.

Mr. Reginald Huff has left for Toronto, where he is enrolled as a first year student in Medicine.

Mr. and Mrs. Thomas Gorman, 118 Seaton Street, Toronto, Ont., formerly of Peterborough, announce the engagement of their eldest daughter, Marion Theresa, to Mr. Edward J. Hanrahan, of Montreal, P.Q., son of Mr. Michael and the late Mrs. Hanrahan, Peterborough, Ont. The marriage will take place about the middle of October.

Miss Ludgate, of Chicago, is in the city visiting Mr. and Mrs. R. R. Hall.

Dr. Walter and Mrs. Archbold are spending a few days in the city with Mr. and Mrs. H. Morphet, en route to Maryland, where Dr. Archbold has been appointed rector of one of the Anglican churches.

MORAL: BUY A HOME.
NEWLY-WEDS
of strange hotels!

See what happened to a young couple in "La La Lucille," at the Grand Theatre to-morrow and Thursday.

ELBERTA PEACHES

Shipped direct from the farm in bushel hampers, equal to three baskets, at $2.10 F.O.B. Vineland Station.
W. F. GIBSON
Vineland Station - - Ontario

LEARN IN YOUR SPARE TIME!

No need to stop working to become a student of the International Correspondence School. Learn in your spare time after work hours. Another I. C. S. student promoted, while another receives substantial increase in pay. All because they used some of their spare time to learn more about their work. They studied with the I.C.S. We can help you.

INTERNATIONAL CORRESPONDENCE SCHOOLS
Canada, Limited.
W. J. DONOVAN, District Representative, 332½ George Street, open Tuesday and Saturday evenings.
'Phone 229. Residence 699J.

Eye Testing A Simple Matter

To have your eyes tested does not mean a painful or even inconvenient operation; it is a simple test of the condition of your eyesight in which we use the most accurate and modern aparatus known to science. It tells us exactly what your eyes require to give you perfect eyesight, but unless you need them we do not prescribe Glasses. We guarantee satisfaction.

CONSULT HIM FREE
A. A. FOWLER
EYESIGHT SPECIALIST
Registered Optometrist
(With Nugent Drug Co.).

PICTURE FRAMING
M. R. HOOVER
has resumed his business of Picture Framing in his former premises at 136 Hunter street. New stock of mouldings.

OSTEOPATHY
Dr. W. A. SETTLE
Osteopathic Physician and Nerve Specialist
142 Hunter Street, Peterboro'
Hours 8 A.M. to 9 P.M.
Telephone 649
FIFTEEN YEARS IN PRACTICE

CHIROPRACTIC
M. C. GOODWIN, D.C., Ph.C.
CHIROPRACTOR
Palmer School Graduate
Barrie Building, 312 George Street, Peterborough
PHONE 431
Office Hours 10 to 12 a.m. 2 to 4, 7 to 8 p.m.

Stoney Lake Boat

Until further notice a steamer will leave the Lakes to arrive in Lakefield about 1 p. m. and will leave Lakefield for Lakes on arrival of the Noon G. T. R.

Information on application to F. G. YOUNG, Mgr., 434 Park Street, or 'phone 548.

PEACHES!!!
Just Arrived in Hamper Lots.
$2.75
Per Hamper
Each contains THREE LARGE BASKETS
PHONE 116J
We Deliver. No Orders Received After Noon.
Split a Hamper with your Neighbour

CAR OF PEACHES
AND OTHER FRUITS
TO BE SOLD ON THE G. T. R. TRACK
To-morrow Morning at 9 o'clock
GET BUSY AND BUY WHAT YOU NEED AT FALLING PRICES
JOHN SIMONS *230 CHARLOTTE STREET*

Barries' Ltd.
Ladies' Ready-to-Wear Department
The House with Exclusive Styles
Stylish Coats for Fall and Winter
Doubly Attractive in Both Quality and Price.
You will be delighted with the new shipment of fall and winter Coats which arrived Saturday.
For quality of materials, smartness of style and the roomy collars you will be pleased.
CALL AND SEE THEM TO-DAY
Barries'
Phone 340
FURRIERS BARRIE BUILDING
Peterboro Regina Saskatoon Moose Jaw

Prepare For Your

Winter Music
Early

If you have an old instrument, a piano or organ, that has ceased to give you pleasure—has probably gone long past its term of usefulness—arrange with us to replace it with a beautiful, sweet-toned new Piano, Player Piano, New Edison Phonograph or Grafonola. We will take your old instrument and allow you all we can for it and give you the easiest possible terms of payment for the balance of the purchase price.

The NEAREST Green Music Store TO YOUR HOME is prepared to take the best of care of you, not only at the time of purchase, but afterwards, in seeing that you get the best of satisfaction.

The J. M. Greene Music Co., Ltd.
The Home of Good Music - - - - Charlotte Street

CIRCULATION
DAILY EXAMINER - 7,100
WEEKLY EXAMINER 3,300

The Evening Examiner.

10 Pages

VOL. XVLII. NO. 75 PETERBOROUGH, WEDNESDAY, SEPTEMBER 29, 1920 PRICE THREE CENTS

THIS IS THE NIGHT FOR YOU TO LAUGH

See "LA, LA, LUCILLE" AT 8.15 P.M. GRAND

RESERVE YOUR SEATS

Self-Government For Ireland is Endorsed In Grey's Proposals

FORMER AMBASSADOR TO THE UNITED STATES UNDERLINES THREE CARDINAL POINTS OF SOLUTION FOR THE PRESENT TROUBLE—MILITARY UNION ESSENTIAL.

MAKE IRISH RESPONSIBLE

(Canadian Press.)

LONDON, Sept. 29. — Viscount Grey, former Ambassador to the United States, in a letter to the Westminster Gazette to-day, puts forward new proposals for the solution of the Irish problem.

He declares the present Home Rule Bill is not accepted by anyone and says: "The only practicable policy that offers any prospects of success seems to me to have three cardinal points.

"First a definite announcement that for these two islands of Great Britain and Ireland there can be only one foreign policy, one arm and one navy, and that they cannot stand separation in this matter any more than north could stand separation of south in the United States.

Second. With this exception Irishmen must be as free as the peoples of the great self-governing Dominion to settle for themselves how their country is to be governed.

Third. To give time for them to come to agreement with each other and draw up their own scheme, the British government will continue to perform, as best it can the function of government in Ireland for a period not to exceed two years, but at the end of that period, or sooner if Ireland is ready, it will withdraw, arranging itself, if need be, fair terms for the retiring constabulary and those who have served it, and the responsibility for Irish government will be on Irishmen themselves."

DENIES CONNIVANCE.

LONDON, Sept. 28.— Reprisals in Ireland are neither connived at nor supported by the Government, it was declared to-day by Sir Hamar Greenwood, the Chief Secretary for Ireland. Sir Hamar made this statement in reply to the storm of criticism which has been raised in the British Press over the recent declaration of General Sir Neville Macready, Commander of the military forces in Ireland, made in an interview, in which he was quoted as saying that the reprisals were not actuated by any set policy of the Government, but that the situation might become such, if the guerrilla warfare of the Irish Republican army continued, that reprisals would be necessary.

Orders by Government.

"There is no truth in the allegation that the Government connived at or supported reprisals," declared Sir Hamar in to-day's statement, made public in a special communication to The Pall Mall Gazette. "The Government condemns reprisals, has issued orders condemning them, and has taken steps to prevent them.

"Nearly 100 policemen have been brutally murdered, five recently in Clare on one day by expanding bullets, resulting in horrible mutilation. In spite of the intolerable provocation, the police forces maintain their discipline, are increasing in number and efficiency, and command the support of every law-abiding citizen. The number of alleged reprisals is few, and the damage done exaggerated."

LONDON HEARS RUMOURS BUT NONE ARE VERIFIED

LONDON, Sept. Sept. 29.—Rumours of wide-spread plots which have ranged from conspiracies to assassinate King George to blowing up public buildings, have been current in London during the past few days. These reports have been caused by fear that the lives of public men in Great Britain might be jeopardized should any of the Irish hunger strikers die, particularly now that the black and tan police have made reprisals in several Irish towns. Police authorities have investigated some of the more plausible stories and newspapers have run down many more, always with the same negative result.

ARE YOU CONSCIOUS OF WEARING GLASSES?

Properly fitted, your eyeglasses should never remind you of their presence. It takes skill to fit nose guards so that they will feel comfortable, easy and hold the glasses in place. You will be entirely satisfied if we fit them. See W. H. Lacey, Optometrist, 410 George street.

MESSENGER BOY WANTED. APPLY AT THE DE LAVAL COMPANY, LIMITED. 3d-76-2811

VETERANS' BOX CAR TRIP TO CONVENTION

American Legionaries Perpetuate War Phrase "40 Men and 8 Horses."

PHILADELPHIA, Sept. 29.—A score of World War veterans left here in a box car for the national convention of the American Legion at Cleveland, travelling exactly as they did when they were soldiers in France.

All are members of the Voiture Nationale la Societe des 40 Hommes et 8 Chevaux, or National Vehicle, the Society of 40 Men and 8 Horses, named after the signs appearing on the box cars in France, made to hold eight horses and forty men during the war. The car was attached to a regular Pennsylvania Railroad passenger train.

On the way to Cleveland the delegation will pick up other freight cars containing members of the organization in towns along the way. By the time the convention city is reached members of the party said they expected to have a good sized train of box cars filled with former soldiers.

AID SOLICITED FOR CHILDREN

TAG DAY WILL BE HELD ON SATURDAY, OCTOBER 9TH.

Why the citizens of Peterborough should support the Children's Aid Society Tag Day or Oct. 9:

1. Because the society is run by public subscription.

2. Because it works for abused and neglected children.

3. Because of the number of men and women who give their time and money to help the children.

To amplify these reasons:

1st—The society pays its way out of public subscriptions, only the expenses of visiting the wards being provided by the government. The expenses of the Shelter have increased greatly because of the increased price of foodstuffs, fuel, clothing, etc. For instance the coal bill this year is $238.00.

2nd—A great deal of the good work done by the C.A.S. officials cannot be reported. It is a protective work and many a home has been saved and many children saved from a life of sin and disgrace. Families are often spared the disgrace of appearing in police court through this preventative work.

As one illustration some time ago, two little girls aged 15 quarrelled and the quarrel finally ended in blows. Only for the interference of the agent the parents would have gone to court, but he made an amicable settlement between the children's quarrel.

3rd. Amongst those who assist and direct the affairs of the society are prominent business and professional men of the city who, although pressed in their own work, give their time gladly to help the little ones without any remuneration. Operations and medical attention is given by the local physicians, the youngsters' eyes are cared for by a prominent oculist and the children's teeth are filled and cared for by one of the dentists. Even a well known barber cut the children's hair gratis.

Won't you help too.

17TH LANCERS SACK TOWN IN IRELAND

AFTER SINN FEIN RAID ON BARRACKS IN MALLOW.

Canadian Press.

CORK, Sept. 29. — The sacking of the town of Mallow, County Cork, during last night, followed promptly on the Sinn Fein coup of yesterday in which the military baracks were raided and a sergeant was killed.

Not the Black and Tans but the 17th Lancers are said to have exacted reprisals.

There was much promiscuous shooting by the soldiers but no casualties have been reported. The fire was still burning this afternoon.

The creamery, the town hall, mills and many houses have been burned. The damage amounts to several thousand pounds.

MARRIAGE.

WADE—DERRICK.—On Wednesday, 29th September, 1920, in St. Paul's Presbyterian Church, Peterborough, by the Rev. Robt. Pogue, Hazel I., youngest daughter of Mr. F. Derrick, 479 King Street, to Allan E. Wade, son of the late T. E. Wade, and Mrs. Wade, 87 London Street.

High Price of Barrels One Cause of Farmers Feeding Apples to Hogs.

In the opinion of one local fruit wholesaler there will be plenty of peaches next week. While the first grade peaches will be hard to get, good second grades would be plentiful. In the stores the price to-day varied from 90 cents to $1.25.

It is still difficult to get baskets, he told the Examiner and the barrel shortage promises to be as great. Barrels are now worth $1.75 compared with 40 or 50 cents five years ago. This will hit the apple growers and it looks as if the apple buyer this year will pay as much for the barrel as for the fruit. Grocers and fruit dealers are paying the lowest price for apples they have paid in recent years and it is said that barrels of apples are going to waste because the farmers are too busy to bring them to town, and because of the impossibility of bringing any great quantity and of the low price prevailing now. The farmers' hogs are enjoying themselves in many orchards now reports declare.

Grapes Arriving.

Grapes are coming into the city more abundantly than last week. The price is double that which people have generally paid in other seasons, and with the high price of sugar the making of grape jelly and wine will present obvious financial difficulties. It is expected that the price will be down to 40 or 45 cents next week.

Buy Back Baskets.

In other places retailers have somewhat relieved the basket shortage by buying back from their customers the baskets which have heretofore found their way to the furnace or cook stove, but there has been no action along this line in Peterborough. It would cost too much to collect them, was the reason advanced by one wholesaler.

CICOTTE, JOE JACKSON AND LEFTY WILLIAMS CONFESS TO HAVING "THROWN" 1919 WORLD'S SERIES

ABE ATTELL, MENTIONED AS LEADING "FIXER" IN BASEBALL'S BLACKEST SCANDAL, THREATENS TO TELL THE INSIDE OF THE DEAL.

GAMBLERS INDICTED

(Special to The Examiner.)

NAMES GANDIL AT THE CHIEF INTERMEDIARY

CHICAGO, September 29. — The identity of the alleged go betweens and gamblers who bribed the White Sox players was revealed in the confession made to the grand jury to-day by Claude Williams who joined Cicotte and Jackson in making a clean breast of the 1919 frame up.

Williams named Chick Gandil, a former White Sox player as the chief go-between on the team, and Brown and Sullivan from either New York or Boston, as the go-betweens for the gamblers.

True bills were immediately voted for these men by the Jury.

Williams said that he was supposed to get twenty thousand and Jackson the same, but that he received only ten, half of which he gave Jackson.

NEW YORK, N. Y., Sept. 29. — Threats to tell things about the "inmade the goat" of Arnold Rothstein, will crack open the baseball world," were made here to-day by Abe Attell, former featherweight champion, and mentioned as one of the "fixers" of the last series.

Attell claimed that he was being "made the goat" of Aronld Rothstein, wealthy New York gambler, who has maintained that he refused to go in on the deal with the gamblers, who told him that enough White Sox players could be "fixed" to throw the series to the Cincinnati Reds.

Indictments Against Gamblers.

CHICAGO, Sept. 29.—The first indictments against gamblers alleged to have been connected with the conspiracy to throw the 1919 world's series to Cincinnati, were returned by the Cook County grand jury to-day.

"Sport" Sullivan of Boston a man by the name of Brown, named as the "fixers" by Claude Williams, were charged with conspiracy to do an illegal act.

"Lefty" Williams Confessed.

CHICAGO, Sept. 29.— The third confession by which the White Sox players were indicted for alleged throwing of the 1919 world series to Cincinnati, was announced by the authorities to-day.

"Lefty" Williams, pitcher, told of his part in the alleged conspiracy, Assistant States Attorney Hartley Replogle, in charge of the investigation, announced. Williams was named by "Shoeless Joe" Jackson as the man who gave him $5,000. Williams named all of the gamblers who were involved in the deal, Reploglee announced.

Cicotte's Confession.

CHICAGO, Sept. 28.—Indictments were voted against eight baseball stars to-day and confessions obtained from two of them, when the Old Roman, Charles A. Comiskey, owner of the oft-time champion Chicago White Sox smashed his pennant chasing machine to clean up baseball. The confession told how the Sox threw last year's world's championship to Cincinnati for money paid by gamblers. To-night Edward Cicotte, pitcher, and Joe Jackson, outfielder, are in the custody of the deputy sheriff.

Seven Sox regulars and one former player comprise the players against whom true bills were voted by the Cook County grand jury and the seven were immediately suspended by Mr. Comiskey. With his team only game behind the league leading Cleveland Indians, the White Sox owner served notice on his seven stars that if they were found guilty, he would drive them out of organized baseball for the rest of their lives.

Officials of Chief Justice Charles McDonald's court, desirous of giving the national game the benefit of publicity in its purging, lifted the curtain on the grand jury proceedings sufficiently to show a great hitter, Joe Jackson, declaring that he deliberately just tapped the ball, a picture of one of the most famous of pitchers. Cicotte, in tears, and glimpses of alleged bribes of $5,000 or $10,000 discovered under pillows or on beds by famous athletes about to retire.

Around the court room at one time or another were some of baseball's great leaders, among them John J. McGraw, manager of the New York Giants, awaiting call to testify and John Heydler, president of the National League, who went before the grand jury this afternoon.

The exact nature of the information Mr .Comiskey put before the grand jury was not disclosed. The men whom the jury involved as a result of testimony uncovered by their owner were:

The Guilty Ones.

Eddie Cicotte, star pitcher, who waived immunity and confessed, according to court attaches, that he took a $10,000 bribe.

Aronld Gandil, former first baseman.

"Shoeless Joe" Jackson, heavy hitting left-fielder.

Oscar ('Hap') Felsch, centre fielder.

Charles ("Swede") Risberg, shortstop.

Claude Williams, pitcher.

George ("Buck") Weaver, third baseman.

Fred McMullin, utility player.

While the grand jurors voted their true bills the Old Roman, seated in the midst of his crumbling empire out at White Sox Park, issued the telegram suspending those involved, paid off Weaver, Cicotte and Jackson on the spot and announced that cheques for pay due the others would be sent them at once. With his voice trembling, Mr. Comiskey, who has owned the White Sox since the inception of the American League, said this was the first time scandal had ever touched his "family" and that it distresed him too much to talk about it.

Comiskey's Note.

Comiskey's note suspending the seven players follows:

"To Charles Risberg, Fred McMullin, Joe Jackson, Oscar Felsch, George Weaver, C. P. Williams and E. V. Cicotte:

"You and each of you are hereby notified of your indefinite suspension as a member of the Chicago American League baseball club.

"Your suspension is brought about by information which has come to me directly involving you and each of you in the baseball scandal (now being investigated by the Cook County grand jury) resulting from the world's series of 1919.

"If you are innocent of wrong-doing, you and each of you will be reinstated; if you are guilty, you will be

Continued on 1 seven.

EVENING CLASSES

IN BOOKKEEPING, ARITHMETIC, SPELLING, PENMANSHIP, SHORTHAND, TYPEWRITING, ETC., AT THE PETERBOROUGH BUSINESS COLLEGE WILL BEGIN MONDAY, OCT. 4. SPECIAL ATTENTION GIVEN TO BACKWARD STUDENTS. OFFICE WILL BE OPEN THURSDAY, FRIDAY AND SATURDAY EVENING TO ENROL AND MAKE NECESSARY ARRANGEMENTS. 'PHONE 589 FOR PARTICULARS. J. A. McKONE, PRIN. 6d-79-2816

Conspiracy Charges Against Provincial U.F.O. Heads Dropped

BUT HEARING OF ARGUMENT AGAINST DUFFERIN COUNTY FARMERS' ORGANIZATION WAS TRANSFERRED TO OSGOODE HALL.

NO SUPPORTING EVIDENCE

ORANGEVILLE, September 28. — Charges of intimidation, conspiracy, bribery and corruption, preferred against the U.F.O central organization, against J. J. Morrison, secretary of the association and R. H. Halbert, former president, melted away to-day at the hearing of the protest made by John Reburn, defeated Conservative candidate, against Thomas K. Slack, elected U.F.O. member for Dufferin. The end of the hearing in Orangeville came this evening. Owing to the lack of necessary reference law books on certain points which had arisen, Gordon N. Shaver, acting with Col. W. H. Price, M.P.P., as counsel for Mr. Reburn, asked that the hearing of the argument on charges against the U.F.O. county organization, be transferred to Osgoode Hall. This was assented to by Chief Justice Sir William Mulock, and Mr. Justice Rose, who were on the Bench, and Thursday, at 11 o'clock fixed for the final hearing.

No Financial Aid.

Charges of intimidation, bribery and widespread corruption against the U.F.O., J. J. Morrison and R. H. Halbert broke when Mr. Morrison and Mr. Halbert were put on the stand by Mr. Gordon Waldron, counsel for the respondent. "I find no evidence of any widespread corruption against the central organization," said Chief Justice Sir William Mulock. When further suggestions were made that the U.F.O. had sent financial aid from the central body to Dufferin county Sir William again repeated that evidence did not show it. "There is no evidence that any financial aid was given by the central organization to Mr. Slack in this election," he said.

These charges were then withdrawn by Mr. Shaver. When asked if he wished to withdraw the charges of intimidation, Mr. Shaver said that it was not necessary—they fell of their own weight. "There has been no evidence in support of it," commented Sir Willaim Mulock.

NO VALID REASON FOR INCREASE IN RATES

PREDICTS CONTINUOUS FIGHT AGAINST RAILWAY BOARD'S JUDGMENT.

OTTAWA, Sept. 29. — "If this judgment is correct, it is a judgment that entitles them to take 10 per cent. dividends and in addition from 10 to 15 millions by way of an annual surplus. To the yoke of such a judgment, Mr. Premier, the people will never submit. There will be a continuous fight against it."

In this sentence Manitoba Government's counsel, W. J. Symington, expressed his general objection to the recent judgment of the Railway Board, increasing the railway freight and pasenger rates, when the appeal from such a judgment was being argued to-day before Premier Meighen and the Cabinet.

Hugh Blanch, the president of the wholesale grocers, vigorously supported the appeal, declaring that there was no valid reason for an increase in the rates and thereby imposing a heavy burden on the consumers.

G. R. Geary, Toronto corporation counsel, expressed his opinion that the railways had not been frank in their way of bringing their application in the first place. They had asked for 30 per cent. increase, knowing well that the wage commission was going to issue a report from Chicago on a certain date.

When that report had come out they had advanced their demand to 40 per cent., on the plea that they must pay increased wages.

WHERE TO GO TO-NIGHT

GRAND—Big Comedy Feature, Eddy Lyons and Lee Moran, in "La La Lucille."

EMPIRE—Owen Moore in "A Desperate Hero."

ALLEN—Alice Joyce in "The Prey"

REGENT—Louise Glaum in "The Goddess of Lost Lake."

WATER STREET BOWLING ALLEYS.

CHOIR PRACTICE.

The choir of All Saints' Church will meet this evening for practice, the soprano section at 6.45 o'clock, and the men at 7 o'clock.

NO HUSBANDS FOR 15,000,000 WOMEN

German Doctor Estimates That Number in Europe Will Die Unmarried.

LEIPZIG, September 28.—Because 35,000,000 men lost their lives in Europe and Asia during the world war, 15,000,000 European women will die old maids. These figures are given by Dr. Schweisheimer, in the Zeitung, and are considered official. For every 1,000 men between the ages of 18 and 45 years there are in:

	Women.
France	1,230
England	1,175
Italy	1,228
Germany	1,180
Austria-Hungary	1,230

DIED SUDDENLY AT SOCIAL GATHERING

MRS. ALBERT SPENCELEY STRICKEN WITH HEART FAILURE AT C.G.E. FOOTBALL CLUB PARTY.

While playing cards at a progressive euchre party and dance held in the G.W.V.A. hall last evening under the auspices of the C.G.E. Football Club, Emma Evelyn Clarke, wife of Albert Spenceley of 10 Victoria Road dropped dead of heart failure at 11.30 o'clock.

Dr J. A. Morgan was called and upon his arrival a very few minutes later pronounced life extinct.

As Mrs. Spenceley moved to the head table she called to her husband who she was leaving behind, "You'll be with me soon, daddy."

Deceased had been in her usual good health before leaving home that evening but had previously suffered from such heart attacks.

She was born in Killarney, Manitoba, 29 years ago. She leaves of the immediate family, her husband and three children, Marcella, Frank, and Earl.

The funeral will be held on Friday afternoon at 2 o'clock from the family residence to Little Lake Cemetery Rev. J. R. Webb officiating.

P. C. BOYD SAVED UGLY SITUATION AT STATION

L. Lewis, the negro sleeping car porter, who was arrested in Havelock last night and taken from the Toronto-Ottawa train on a charge of stealing $490 from a passenger, W. J. Holcroft of Havelock, put up a hard fight for liberty in the police station early this morning.

He was taken into custody by Canadian Pacific Railway Constable Evans who brought him to Peterboro with little difficulty as he evidently thought that he would be merely questioned and then released. When he found that he was to be detained at the police station he made a strong effort to escape.

Police Sergeant Reid and C. P. R. Constable Evans were the only others in the station and before they could get him into a cell he broke away from them. They grappled with him. Before they could overpower him he managed to seize an iron bar standing nearby and he proceeded to fan the air with this, keeping the officers at a distance. If it had not been for the opportune entry of Police Constable Boyd someone might have suffered injury. Boyd entered unnoticed by the negro, seized him from behind. The three officers then overpowered the porter and rushed him to a place of safety behind the bars.

PEACE TERMS PROPOSED BY THE SOVIET

CESSATION OF HOSTILITIES WITHIN 48 HOURS AND TEMPORARY NEUTRAL ZONE BETWEEN ARMIES.

NO POLITICAL ACTIVITY

(Canadian Press)

RIGA, Sept. 29.—The terms suggested by the Soviet Peace Delegation include a proposal that hostilities cease within forty-eight hours after the preliminary peace treaty is signed and that Polish troops withdrawn approximately fifteen miles westward of demarkation line. They undertake to agree that the Russians will with draw the same distance, maintaining a rate of twelve miles in the first twenty-four hours. This strip of terrtory will be a neutral zone during the final peace arrangements, both Poland and Russia agreing that they will not tolerate in the zone the formation or maintenance of governments or organizations opposed to the present governments in either country.

MILLBROOK FALL FAIR

VISIT THE MILLBROOK FALL FAIR ON FRIDAY, OCTOBER 1ST., AND SEE WHAT IS GENERALLY CONCEDED TO BE THE BEST AGRICULTURAL SHOW EAST OF TORONTO. NEW BUILDINGS, NEW FEATURES AND A BIG EXHIBIT ASSURED. ad 77

SPECIAL NOTICE.

THERE WILL BE A JOINT MEETING OF OTONABEE LODGE, NO. 13, AND PETERBOROUGH LODGE, NO. 111, ON THURSDAY EVENING, SEPT. 30, FOR THE PURPOSE OF RECEIVING THE GRAND MASTER. THE COMMITTEE IN CHARGE OF ARRANGEMENTS ARE ANXIOUS THAT ALL ODDFELLOWS IN THE CITY SHALL BE PRESENT ON THIS OCCASION. SUPPER AT 6.30 SHARP. 2t-76-2840

G.W.V.A. DANCE.

THE WEEKLY DANCE WILL BE HELD IN THE G.W.V.A. HALL ON THURSDAY EVENING. GOOD MUSIC AND REFRESHMENTS. ADMISSION 50 CENTS. 2d-77-2868.

WANTED—

JUNIOR SALESMAN FOR HOUSE FURNISHING DEPT. SPLENDID OPPORTUNITY FOR ADVANCEMENT. APPLY TO ROBERT FAIR & CO., LTD., 383 GEORGE STREET. 3d-77-2841

MORE PEACHES.

OWING TO UNFORSEEN DELAY, OUR PEACHES WERE ALL SOLD BEFORE WE GOT OUR CAR PLACED AT THE AYLMER STREET SIDING THIS MORNING. IN ORDER TO AVOID CONFUSION WE WILL TAKE ORDERS TO-MORROW (THURSDAY) AND DELIVER FROM BOTH OUR STORES. WE HAVE ANOTHER FINE LOT ARRIVING TO-NIGHT. COME TO OUR STORES AND SEE THEM. FITZPATRICK & GERAGHTY. 1d-76-2870.

Dr. R. W. Frank, Dentist, 176½ Charlotte Opposite White House

Resuming Practice after an interruption of Four Years, due to Military Service. No connection whatever with former office. X-Ray Work, Orthodontia, Nitrous Oxide, and Oxygen. Exclusive right for Peterborough to use the **Irwin Ionization Treatment for Pyorrhoea.** Tele. 667. Hours—9 to 5.30: Evenings 7-8.

Soldiers' Re-Union

All RETURNED SOLDIERS are Invited to a Complimentary "SMOKING CONCERT" to de Held in the G.W.V.A. Hall on

Friday, October 1st, at 7.30 p.m.

Addresses by Brig.-Gen. W. B. KING, D.S.O., G.O.C. Military District No. 3; Mr. W. E. TURLEY, Prov. Secretary G.W.V.A. and others. Good Musical Program. Refreshments will be served.

All Returned Soldiers Welcome. - - No Admission Charge

JUDICIAL SALE OF PROPERTY IN THE CITY OF PETERBORO'

Pursuant to an order of the Supreme Court of Ontario, made in the action of Isaac Henry Hammond, plaintiff, and William Henry Baker and Clara Amelia Baker (By Writ of Summons) and Albert H. Stretton, Margaret Smith, Talmage Smith and Wilbert Smith, the last named two being infants under the age of twenty-one years (made parties in the Master's office) defendants, there will be offered for sale with the approbation of the Local Master at Peterborough, by John F. Thornton, auctioneer, at the Munro House, 400 Water street, in the City of Peterborough, in the County of Peterborough, at two o'clock in the afternoon, on Saturday, the sixteenth day of October, 1920, all and singular that certain parcel or tract of land and premises, situate, lying and being in the City of Peterborough, in the County of Peterborough and being composed of that part of Lots numbers FIFTY-FOUR and FIFTY-THREE, according to Registered Plan Number Thirty described as follows, that is to say: COMMENCING at a point in the northerly limit of Lot number Fifty-four distant westerly forty-seven feet from the north-east angle thereof; thence westerly along the northerly limits of said Lots Fifty-four and Fifty-three, twenty-one feet to a point in the northerly limit of said Lot Fifty-three; thence southerly and parallel with the easterly limit of said Lot Fifty-three to the southerly limit thereof; thence easterly along the southern limits of said Lots Fifty-three and Fifty-four, a distance of twenty-one feet to a point in the southerly limit of said Lot Fifty-four ;thence northerly and parallel to the western boundary of said Lot Fifty-four to the place of commencement.

On the said land is said to be erected a two-storey brick veneered and shingled dwelling house.

The property is situate on the south side of Albert street, in the City of Peterborough, on the line of the Peterborough Radial Railway Company, and is near the work shops of the Canadian General Electric Company Limited, and is known as number 509 Albert street.

The property will be offered for sale subject to a reserved bid.

The purchaser shall pay ten per cent. of his purchase money at the time of sale to the vendor, or his solicitor, and the balance in thirty days thereafter into Court to the credit of the said action without interest.

The vendor will only be required to furnish a Registrar's Abstract of Title, and to produce such deeds, copies thereof, or evidences of title as are in his possession. In all other respects the terms and conditions of sale will be the standing conditions of the said Court.

Further particulars may be had from A. E. Dixon, solicitor, 397½ George street, Peterborough, Ontario, or from

E. C. S. HUYCKE,
Local Master at Peterborough.

DATED at the City of Peterborough, this eighteenth day of September, 1920.

9d 22 25 29 2 9 11 13 15

AUCTION SALE OF FARM PROPERTY

STOCK AND IMPLEMENTS

THERE WILL BE OFFERED FOR SALE, by Public Auction, on the Premises, being the SOUTH HALF OF LOT NUMBER TWENTY-ONE, IN THE FOURTEENTH CONCESSION OF THE TOWNSHIP OF CAVAN, on THURSDAY, THE SEVENTH DAY OF OCTOBER, 1920, at TWELVE O'CLOCK NOON (Standard Time), under instructions from the Administrator of the Estate of the late JOHN S. CROWE, the following Valuable Farm Property, Stock, and Implements, in several parcels:

PARCEL NUMBER ONE—The South Half of Lot Number Twenty-one, in the Fourteenth Concession of the said Township of Cavan, containing One Hundred Acres more or less. There are on this Farm a Good Frame Barn, 30 x 50, on a stone foundation, with complete Stabling underneath, a 10-Room Rough-cast House, with Summer Kitchen and Wood Shed, a Hen House and Pig Pen, 44 x 20, Two Good Wells, Two Acres of Orchard. The Farm is well fenced, practically all cleared, workable land.

PARCEL NUMBER TWO—The North-east Quarter of Lot Number Twenty-one, in the Thirteenth Concession of the said Township of Cavan, containing Fifty Acres more or less. It is well fenced, has about Twenty-two Acres cleared, workable land, and the balance is Swamp and Timber.

PARCEL NUMBER THREE—The North Half of Lot Number Twenty-two, in the Thirteenth Concession of the said Township of Cavan, containing One Hundred Acres more or less, has about Eighty Acres of tillable land, with the balance of wood and pasture. On this property there are a Frame Barn, 100 x 30, on a stone foundation, with stabling underneath, fully equipped, a Frame Driving Shed, and other outbuildings, a Log House, Two Wells, and a running Creek.

All the above Parcels are well fenced, are within Five Miles of the City of Peterborough and One half Mile from a County road, in a good Farming Community, and are good, productive Farms.

HORSES

One Bay Mare, seven years old, good general purpose.
One Gelding, six years old, heavy.
One Bay Mare, six years old, heavy.
One Grey Mare, six years old, heavy.
One Brown Mare, six years old, heavy.
One Bay Mare, seven years old, heavy.
One Grey Mare, with foal.

CATTLE

One pure-bred Holstein Cow, "Idlewilde Alice de Pol," Number 19834.
One Grade Holstein Cow, six years old, due to freshen in May.
Eight Grade Durham Cows, from five to eight years old, due to freshen in April.
Two Steers, two years old.
Five Spring Calves.

SHEEP

Twenty-three good Leicester Ewes.
Twenty good Lambs.

PIGS

One Brood Sow.
Two Store Hogs.

IMPLEMENTS

One Massey-Harris Binder, seven foot cut, in good order.
One Foster-Wood Mower, six feet, new.
One McCormick Mower, with Pea Harvester.
One Peter Hamilton Horse Rake, ten feet.
One Chatham Fanning Mill, with Bagger.
One Set of Scales, capacity 2,000 pounds.
One Massey-Harris Grain Grinder.
One Massey-Harris Thirteen-hole Seed Drill.
One Turnip Drill.
One Massey-Harris Stiff Tooth Cultivator.
One Peter Hamilton Spring-Tooth Cultivator.
One Peter Hamilton Root Scalper.
One Root Pulper.
One Three-Horse Kangaroo Plow, new.
One Double Plow.
Two Fleury's Walking Plows.
Two Sets of Five-section Iron Harrows.
One "Verity" Steel Roller.
One De Laval Cream Separator.
One De Laval Engine, 1½ horse-power.
One Massey-Harris Corn Binder, new.
One Massey-Harris Manure Spreader.

VEHICLES

One Waggon, with box seat.
One Farm Truck.
One Three-quarter Waggon.
One Democrat.
One Top Buggy, good as new.
One Top Buggy.
One Single Cutter.
Two Sets of Heavy Toboggan Sleighs.

HARNESS

One Set of Long Tug Heavy Harness.
One Set Short Tug Heavy Harness.
One Set of Britchen.
Two Sets of Single Harness.

VARIOUS

One Hay Fork and Slings.
A Quantity of Lumber.
One Hay Rack.
One Stone Boat.
These Sets of Whiffletrees.
A Quantity of good Timothy Hay.
Rakes, Robes, Hoes, and a lot of other useful articles too numerous to mention.

TERMS ON CHATTELS—All sums of $10.00 and under, Cash; over $10.00, six months' credit will be given to persons furnishing approved Joint Notes, which will bear interest at 8 per cent. from the date of Sale, if not paid when due. A Discount of 4 per cent. will be given for Cash.

TERMS ON REAL ESTATE—Ten per cent. down at the time of Sale, and the balance within Thirty Days without interest.

Further Terms and Conditions of Payment will be made known at the time of the Sale on the Property. The Implements, Stock, and Chattels will be offered for Sale first, commencing at Twelve o'clock sharp, and the Real Estate at 4.30 p.m. (Standard Time). The Real Estate will be sold subject to a reserve bid.

For further particulars, apply to John McIntosh, R. R. No. 5, Peterborough, Administrator, or to the undersigned, his Solicitors.

J. H. WILSON, Auctioneer, Port Hope. Phone 257.
HALL & HALL, Barristers, Peterborough, Solicitors for the Administrator.

5d-15-22-29-5-6-82-2459

NOTICE TO CREDITORS

IN THE SURROGATE COURT OF THE COUNTY OF PETERBOROUGH.

IN THE MATTER OF THE ESTATE OF OMER BOURGON, OF THE CITY OF PETERBOROUGH, IN THE COUNTY OF PETERBOROUGH, AND PROVINCE OF ONTARIO, FARMER, DECEASED.

NOTICE IS HEREBY GIVEN, Pursuant to the Revised Statutes of Ontario, Chapter 121, Section 56, That all Persons having Claims against the Estate of the said Omer Bourgon, Deceased, who died on or about the day of December, A.D. 1918, at the said City of Peterborough intestate, are required to send by post to or deliver to the undersigned Solicitor for Laura Bourgon, the Administratrix of the said Estate, on or before the Twenty-fifth day of September, 1920, their names, addresses, full particulars of their Claims and the nature of the security (if any) held by them respectively, duly verified by Statutory Declaration.

And after the said last-mentioned date, the said Administratrix will proceed to distribute the Assets of the Deceased among the Parties entitled thereto, having regard only to the Claims of which she shall then have notice, and she shall not be liable for the Assets of the said Estate, or any part thereof, to any Person or Persons of whose Claim notice shall not have been received by her at the time of such distribution.

Dated at Peterborough, Ontario, this 25th day of August, A.D. 1920.

A. E. DIXON,
397½ George Street, Peterborough, Ont.,
Solicitor for said Administratrix.

6d-25-1-8-15-22-29

Notice to Creditors

In the Matter of the Estate of John S. Crowe, late of the Township of Cavan, in the County of Durham, Farmer, deceased—

NOTICE IS HEREBY GIVEN pursuant to Section 56 of the Trustee Act, R.S.O., 1914, Chapter 121, that all creditors and others having claims or demands against the estate of the said John S. Crowe, who died on or about the 28th day of January, A.D., 1920, are required on or before the first day of October, 1920, to send by post prepaid or deliver to the undersigned, solicitors for John McIntosh, of the Township of North Monaghan, in the County of Peterborough, Farmer, administrator of the estate of the said deceased, their Christian names and surnames, addresses and descriptions, the full particulars in writing of their claims, a statement of their accounts and the nature of the security, if any, held by them.

AND TAKE NOTICE that after such last mentioned date the said administrator will proceed to distribute the asests of the said deceased among the parties entitled thereto, having regard only to the claims of which he shall then have notice, and that the said administrator will not be liable for the said assets or any part thereof to any person or persons of whose claim notice shall not have been received by him at the time of such distribution.

DATED at Peterborough, this first day of September, A. D., 1920.

HALL & HALL,
116 Hunter Street Peterboro,
Solicitors for John McIntosh, Administrator Estate John S. Crowe.

4d57 2321

HELP WANTED—MALE

WANTED AT THE DUFFUS MOtor Sales a first class washman.
23d 78 2862

WANTED — INTELLIGENT young boy about 15 years to learn Men's Furnishing business. Apply Merrell & Meredith. 3d 76 2810

WANTED—GOOD BOY TO DEliver parcels with Ford car. Apply E. R. Strano, 416 George street.
3d 76 6759

MAN WANTED FOR GROUND work steady employment for right man. Also two other men. Apply Wm. James, Supt. Little Lake Cemetery. 3d 78 2853

WANTED—A SMART YOUNG man to learn the Men's Clothing and Furnishing busines. Apply to Mr. Wolfe of The Cressman Co. Ltd.
3d 77 2830

SALESMAN WITH GROCERY connection in Peterboro and surrounding territory to call on wholesale and retail trade with well known line. Apply Box 2860 Examiner. 3d 77 2860

SALESMEN — A SELF-RESPECTing saelsman whose ambition is beyond his present place, might find more congenial employment with us, and at the same time double his income. We require a man of clean character, sound in mind and body, of strong personality, who would appreciate a life's job with a fast growing concern where industry would be rewarded with far above average earnings; married man preferred. Apply A. J. Smith, 204 Barrie Bldg. 6d 80 6786

RELIABLE
USED CARS
For Sale

We have in stock a number of good Used Cars for sale this week.

The list includes—

2 GOOD COUPES—One with a 1920 Model and Ford Starter Complete.

2 TRUCKS.

1 FORD TOURING CAR, 1919 Model, with Ford Starter. Apply.

DUFFUS MOTOR SALES
JOS. J. DUFFUS, PROP.,
Water and Charlotte Streets.
Phones: Office 1780. Stock and Repair Department 1781.

3d77 1w

BOARDERS WANTED

WANTED—TWO MEN WILLING to room together can be accommodated with room and board, seven minutes from C. G. E. Apply Examiner for address. 3d 78 6800

POULTRY AND EGGS.

FOR SALE—PLYMOUTH ROCK pullets or will exchange for old hen. Apply 520 Elm street, or 'phone 771. 3d 76 6777

AUTOMOBILES for SALE

FOR SALE — 1920 CHEVROLET touring car. Apply 296 Frederick avenue. 3d 76 6768

FOR SALE—FORD TOURING car, five passenger, good tires, first class engine, real leather upholstering. Apply at 84 Hunter street or 679 Stewart street. Price $400.00. Will take furniture as part payment. 3d 76 6756

HELP WANTED—Female

WANTED—DINING ROOM GIRL at once. Apply White House
3d 77 2838

WANTED.—SALESLADY.. EXperienced in millinery. Apply American Hat store. 6d 79 2815

WANTED—GOOD COOK GENERal 'phone 150 or apply Mrs. Ackerman, 475 Hunter street. 3d 76 6765

WANTED—YOUNG GIRL ABOUT 15 years to assist. Apply 572 Charlotte street. 3d 76

WANTED—MAID FOR GENERAL housework. Apply Mrs. R. G. Kingau, 205 Aylmer street. 3d 76 2809

WANTED —PROBATIONERS AT the Amasa Wood Hospital, St. Thomas. For particulars apply to the Superintendent. 6d 81 2859

WANTED — EXPERIENCED saleslady for high class ladies ready to-wear. Apply Fashion Shop, 440 George street. 3d 76 6751

WANTED — HOUSEMAID AT Y.W.C.A. Apply superintendent.
6d 80 2837

WANTED — YOUNG LADY AS stenographer and cashier. Apply by letter to Grafton and Co., Ltd.
6d 79 2798

WANTED—A GOOD GIRL OR married woman to assist with work Good place for right person. Apply 27 Crescent street.
3d 77 2825

MAID WANTED FOR GENERAL housework with some knowledge of cooking. Apply Examiner.
6d 81 2856

GOOD WAGES FOR HOME Work—We need you to make socks on the fast, easily-learned Auto Knitter experience unnecessary; distance immaterial; positively no canvassing; yarn supplied. Particulars 3c stamp. Dept. Auto Knitter Co., Toroneo. 2d 29 1 6737

WANTED

INTELLIGENT PERSON REquired who can devote spare time to submitting our samples to the people he knows or the public. Income $10-$25.00 Weekly payment. Carlton Publishing Co, Greeting Card Publishers, 328 Spadina Ave, Toronto, 20d 87 2611

WANTED—2 ROOMERS, BOARD if desired 664 Downie street.
3d 76 6776

WANTED — LIVE POULTRY, highest prices paid. Apply 520 Elm street 'phone 771. 26d 59 6778

WANTED — RESPECTABLE working man wants room and board Southwest preferred. State terms. Box 6753 Examiner. 3d 76 6753

WANTED—ROOM AND BOARD by business girl. South end preferred. Apply Examiner for address.
3d 76 2818

WANTED — TO EXCHANGE driving horse for cow. Erskine and Woodbine ave. 3d 76 6754

WANTED—SECOND HAND TOP hat box. State price Box 6752 Examiner. 3d 76 6752

WANTED TO RENT — FOR A month a Ford Runabout or Touring Car. Apply with particulars Box 1600 Examiner. 3d 77

WANTED TO BUY— A SECOND hand Ford Runabout. Send price and all particulars to Box G. Examiner Office. 3d 77

WANTED TO RENT — BY OCT., 15th, 6 or 7 roomed house with conveniences, south of Charlotte street Apply Box 2806 Examiner.
3d 76 2806

GENTLEMAN WISHES ROOM and board. Private family preferred Address Box 6780 Examiner.
3d 77 6780

WANTED — SIX OR SEVEN roomed house wanted by the 1st of November, with stable if possible Apply 509 Albert street. 3d 77 6780

WANTED— BY OCTOBER 15TH., six or eight roomed house with all conveniences. Residential district. Apply Examiner Box 6790 Examiner. 3d 77 6790

WANTED—HOUSE TO RENT with stable and lot. No children. Address Bettisfield, Fraserville, Ont 3d 78 6803

TELEPHONE 790
WHEN YOU WANT YOUR
Piano or Organ Tuned
Player Pianos a Specialty
ALL WORK GUARANTEED
W. H. Cunningham 563 Weller St.

HOUSES & REAL ESTATE

FOR SALE—UP-TO-DATE SIXrooms house. Steam heating and all modern conveniences. Centrally located. Apply to Examiner or 'phone 424. 3d 78 6793

FOR SALE—ONE AND A HALF storey seven roomed brick house—two piece bath ,lights, easy terms. Near C. G. E. Apply W. Hall, 677 Water street. 3d 76 6774

FOR SALE—7 ROOMED BRICK house, centrally located, corner lot hardwood floors ground floor, all modern conveniences. 'Phone evenings 1325W. 3d 76 6786

FOR SALE — SOLID BRICK house, 8 rooms, good furnace, all modern conveniences, newly decorated. Purchaser may have immediate possesion. Apply 694 Water.
6d 79 2805

$2700 BUYS SIX ROOMED SOLID brick house on Stewart street conveniences, water and light, large shed at back, lot 33x110' Small pay ment down. Balance easy terms. Must be sold by October 16th. Apply 186 Reid street. 6d 79 6755

FOR SALE—AT NO. 9 MONAghan Road a first class barn which will make an excellent investment for any one desiring to build a small house. Can be seen any time. Lawson, 9 Monaghan Road.
3d 77 2847

FOR SALE— ONE 7 ROOMED red brick house, nicely finished inside, also small barn, one milking cow, reasonable price, party leaving city, also self-feeder lawn mower, hall seat, bake cabinet, linoleum, used stove pipes, almost new hens and chickens. Apply 47 Conger street.
3d 76 2814

FOR RENT

LARGE FRONT ROOM ALL CONveniences with board. Apply 588 Water. 3d 76 6758

TO RENT — SMALL MODERN house immediate possesion. Apply Examiner for address. 3d 78 2857

TO RENT—4 HEATED ROOMS with use of bath. Apply to Examiner for address. 3d 78 6796

FOR RENT—TWO ROOMS AND use of kitchen. Apply to Examiner for address. 3d 78 6792

TO RENT—FURNISHED ROOM for 1 or 2 gentlemen. Central. Apply at Examiner Office for address.
1 2d 76 6501

HOUSEHOLD FURNITURE FOR sale. Apply 224 Rubidge St.
6d 79 6742

TO RENT — FULLY MODERN house. Apply to J. O. Fife, Real Estate, 'phone 735W. 3d 76 6764

TO RENT—FOUR ROOMED apartments. All conveniences, partly furnished. Central Apply Examiner for address. 3d 77 6779

TO RENT — HOUSE NO. 442 Mark street, modern with furnace and garage. Apply 478 Mark street
3d 77 2834

TO RENT—LARGE FURNISHED front room suitable for two in modern home. 'Phone 1320W.
2d 76 2836

FOR RENT— PREMISES NO. 389 Water street, heated and suitable for store or office. Apply 437 George street. tf dh

TO RENT—8 ROOMED HOUSE central. Apply 203 Dublin Street.
6d 78 6745

TO RENT—ROOM AND BOARD for busines girl or 2 girls willing to room together. 'Phone 1028J.
3d 78 2854

TO RENT—BRICK HOUSE, ALL conveniences, centrally located, suitable for small family 'phone 1578w
2d 76 2829

TO RENT—TWO FURNISHED rooms, with board if desired, gentle men preferred. Apply Examiner for address. 3d 78 2854

FOR RENT—NOV. 1ST CENtrally located perfectly modern 7 roomed house, unfurnished or partially furnished. Apply Box 6767 Examiner 3d 76 6767

LOST

LOST—LADIES FOLDING POCKet book, yesterday either on C.G.E or George street car. Finder please leave at Examiner. 2d 76 6788

STRAYED INTO THE PREMISes of John Wilson, Lot 26, Con. 11 Otonabee, a red and white bull. Owner may have same by proving property and paying expenses.
3d 76 6741

LOST— MOTOR TIRE, DUNLOP traction tread 30 x 3 1-2 Saturday evening in city limits. Please return same to Police Station or Dr. E. Frederick, 300 Charlotte street
3d 76 2803

CHILDREN'S AID SOCIETY of Peterborough City and County.

For the Care of Neglected and Illcreated Children.

Children for Adoption

G. W. POWELL,
Assistant Secretary and Inspector.
588 George street. Phone 1044W.
Office Hours: 12 to 2 and 6 to 8 p.m.

East City Confectionery
Neilson's Ice Cream always on hand. Also a large supply of Neilson's Willard's and Patterson's Chocolates. Special prices on bars and bulk Chocolates.
VICTOR BOORMAN

Renew your Subscription.

FOR SALE

A Medium Sized Plastered House, situated on Water street, five minutes' walk from the Post Office, modern house except furnace. Lot 93 x 115 feet. This property can be purchased at a very reasonable price.

A small comfortable house situated in the west part of the city on Sherbrooke sreet, partly modern, large lot. The property is offered for sale at a low figure, or owner would exchange for a larger place.

For inspection and full particulars of either of the above Real Estate Bargains, apply—

J. T. O'CONNELL & CO.
136 Hunter St. W. Phone 376

WORK WANTED

HANDY MAN WANTS WORK BY the day. Repair work especiality 'phone 1664J. 3d 77 6785

PERSONAL

PERSONAL — THOUSANDS wealthy memebers wish to marry, also wealthy farmer daughters' orphans. Ladies admitted free during this month. Enclose stamped addressed envelope. C. Isherwood. Isherwood P O, Ont. 16d-82-6415

AGENTS WANTED

MEN AND WOMEN, NOT TO canvass, but to travel and appoint local representatives. $1,092 and expenses guaranteed first year, with good chance to make $2,600 and expenses. State age and qualifications. Experience unnecessary. Winston Co., Dept. G., Toronto.
9d 11 14 16 18 21 23 25 28 30 77 2470

$20 AND UP MADE WEEKLY by our agents men and women in spare time, day or evenings, selling the best and largest selection of Personal Greeting Christmas Cards at popular prices. Magnificent sample book free. No experience necessary. Does not interfere with regular work. A few agency appointments still open. Service guaranteed Modern Art Company, Manufacturers, 122 Richmond West, Toronto.
24d 70 2374

A BIG $5 PRIVATE CHRISTMAS greeting card sample book free; spare or full-time workers; representatives already making five or ten dollars daily; experience or capital unnecessary; immense stocks; free and prompt delivery guaranteed. Bradley- Garretson Company, Brantford, Ontario.
6d 77 2763

FOR SALE

FOR SALE—QUEBEC HEATER suitable for cooking purposes. Apply 533 Concession street. 3d 76 6763

FOR SALE— SUPREME RANGE burn coal or wood. Almost new. 487 Gilmour. 3d 78 6801

FOR SALE—COAL OIL HEATER Nearly new. Apply 485 Patterson St
3d 78 6799

FOR SALE—GENTS' BICYCLE IN good condition. Apply Examiner for address. 3d 78 2861

FOR SALE — 2 GOOD MILCH cows. Apply Mrs. Chas. Whatley,
6d 80 2835

FOR SALE—TWO TAPESTRY covered chairs and sofa. Apply evenings, 504 Chamberlain. 3d 76 6757

FOR SALE—TWO FULL SIZE plate glass store windows. Apply Examiner Office. 6d 79

FOR SALE — PERSIAN LAMB muff. Sell cheap. Apply 120 Lock street. 3d 77 2828

FOR SALE — LUMBER AND scantling. Apply 710 George street
3d 78 6797

FOR SALE—DELIVERY HORSE harness and delivery waggon platform gear. Dawson Bros. George street. 3d 78 2863

FOR SALE — DINING ROOM table, buffet, music cabinet, gas range. Apply 167 Aylmer street.
3d 76 6775

FOR SALE—KITCHEN TABLEgood condition. Apply 514 Water street. 3d 76 6772

FOR SALE — HOUND DOG, good on fox or deer. One rifle, also some Belgian hares. Apply Examiner for address. 3d 76 6771

FOR SALE—MUSKRAT LINED coat also, three burner gas stove, both in good condition. Apply Examiner for address. 3d 76 6761

FOR SALE—WICKER BABY CARriage and wicker sulky both in good condition. 'Phone 1414J.
3d 78 2852

FOR SALE — ONE MILITARY overcoat size 38, one blue serge middy red serge collar, new, fit 14 years. Apply Examiner for address.
1d 76 6713

FOR SALE—"FIRECO" RANGE, cheap, used only six months; "Cheerful Oak" heater; three burner coal oil stove, gent's bicycle all in good condition. Apply 16 Benson avenue. 3d 76 6762

FOR SALE — STONG WRINGING machine almost new. A bargain. Also five last years chickens, good layers. Apply after 6 o'clock any evening at 26 Brown street, Monaghan Road. 3d 76 2822

FOR SALE—GOOD MILK COW and two year old heifer both due to freshen March 1st., also two calves and cream separator. Apply Mrs. J. Sidders, R. R. No. 8 Peterborough.
3d 77 6781

JUNK! JUNK!!
Highest Cash Price paid for All Kinds of Junk and Bottles. Rags 4c to 5c lb. Also Highest Cash Price for Live Poultry. 'Phone 783 or 49W, and we will call at once.
Peterboro' Rag & Metal Co
433 Chambers St. W. ROTH, Mgr.

MAKE AN APPOINTMENT TO SEE THIS

One of the finest built and best laid out Houses in Peterborough—Eight Rooms, Hardwood Floors both up and down stairs, Fire Place, Beautiful Staircase, Mahogany finish, Sun Room, Cellar partitioned off, Fruit Cellar, etc. Very large Lot, 220 feet deep. The above was built for the owner, who is still in the place, and can be purchased for $8,200.00. Cannot be built under $10,000.00. Owner working outside the City—does not require the House.

H. J. McCANNON, Phone 749 or 772, 140 Simcoe St.

FOR SALE

$3500.00—Will Buy a Six-Room Brick House, very deep Lot, large Garden—$500.00 down.

$2200.00—Will Buy a Six-Room Brick House, deep lot, large Garden —and $500.00 down.

FIRST-CLASS FARM, three miles from Peterborough; good buildings, good water, all workable; must be sold to wind up an Estate.

TAYLOR & HOWDEN Real Estate Dealers 144 HUNTER PHONE 1462

MONEY TO LOAN.

We have funds to loan on Real Estate Security at the lowest rates. GORDON & O'BRIEN. Phone 219.

DENTISTRY

DR. J. F. O'BRIEN, Dentist. Office formerly occupied by Dr. McKenty, No. 370 George street. Open evenings by appointment.

DR. A. H. ALLEN, M.D.S., D.D.S., L.D.S., Specializing in Pyorrhoea. —Long experience enables me to cure Pyorrhoea successfully, in the only proven way, as very many people are finding out. Consult me before having your Teeth extracted for Pyorrhoea. — 158 Charlotte Street (cor. George Street.)

OSTEOPATHY.

DR. E. BRUCE MARSHALL—Osteopathic Physician. Office: 242 Hunter street. Hours, 9 to 11 a.m., 2 to 4 p.m., 7 to 8 p.m. Telephone 116W. dtf

DRS. WALMSLEY & SETTLE—Osteopathic Physicians Office in Sun Life Building, corner of Hunter and Water streets. Entrance, 124 Hunter street. Phone: Office 649; Residence 945. Office hours, 9 to 12 a.m., 2 to 6 p.m. Evenings by appointment.

MEDICAL.

DR. BUCHANAN, F. R. C. S., Edinburgh, M.R.C., Eng., L.R.C.P., London. Eye, Ear, Nose and Throat Specialist Hours 9-11 a.m., 2-4 p.m., 7-8 p.m. Phone 519. Office, Corner of Water and Murray Sts.

DR. E. E. HARVEY, Silver Medalist, University of Toronto. Special attention to diseases of women and children Office hours, 1.30 to 6 p.m., 7-8 p.m. Phone 22. Office 212 Brock street.

BARRISTERS AND SOLICITORS

GORDON & O'BRIEN — Barristers, Solicitors, Notaries. Money to loan on easy terms. Special attention to patents and trade marks. Phone 219.
G. N. Gordon. J. A. O'Brien.

S. T. MEDD, Barrister, Solicitor, Notary. Office over Dominion Bank, corner George and Simcoe streets Telephone No. 22. Private funds to loan at current rates upon easy terms.

C. R. WIDDIFIELD, B. A., Barrister, etc., and Solicitor for the City of Peterboro. Money to loan. Office over the Bank of Commerce. Phone 550.

PECK, KERR & McELDERRY — Barristers, Solicitors and Notaries. Office, 415 Water street, Peterboro. Money to loan at the lowest current rates of interest on easy terms of E. A. Peck. F. D. Kerr. V. J. McElderry.

O'CONNELL & CORKERY—Barristers, Solicitors and Notaries. Money to loan at lowest current rates of interest. Daniel O'Connell, John R. Corkery, Hunter street, two doors west of the post office.

DUMBLE & JOHNSTON — Barristers, Solicitors, etc. Office over the Toronto Savings and Loan Company, 47 George street. D. W. Dumble, K. C., W. Johnston.

A. E. DIXON — Barrister, Solicitor, etc. Offices, corner Hunter and George streets. Entrance next to Madill's drug store.

HALL & HALL. — Barristers, Solicitors and Notaries Public. Hunter street, Peterboro, next to St. John's church. Money to loan at lowest rates of interest.
E. H. D. Hall. Basil D. Hall.

MOORE & WEARING — Barristers and Solicitors, 403 Water street, opposite the Post Office. Money to loan at the lowest rate of interest. W. H. Moore, K. C., Jos. Wearing, M.A.

R. R. HALL — Barrister, Solicitor, etc., Peterboro, Ont. Office, corner Hunter and Water streets, over the Canadian Bank of Commerce. Trust funds to loan on easy terms of payment.

JAMES FORDYCE STRICKLAND —Barrister, Solicitor, Notary Public. Money to loan. 124 Hunter street, Telephone, Phone 15[illegible]

ARCHITECTS.

W. & WALTER R. L. BLACKWELL —Architects. Office, Bank of Commerce Building, corner Hunter and Water streets. Telephones: Office, 1300J; residence 1272.

W. H. BARRY, Architect—Plans prepared for Monumental, Commercial and Domestic Buildings. Office:—539 Gilmour street. Phone 557W.

BARBEAU'S CARTAGE
All kinds of Moving and Carting by careful and experienced men. A new Motor Truck has been added to our equipment which will enable us to give better service than ever to our patrons. Satisfaction Guaranteed. No distance too far. New furniture Van. Largest in the city. Household effects moved with care.
A. BARBEAU

WE OWN IT AND SELL IT
T. WALKER & CO.
WORTH BUYING
7 Roomed Brick House on Park street, above McDonnel, with attic and garage, 3-piece bath, hot air furnace. For quick sale $4,000
—by—
T. WALKER & CO.
163 HUNTER STREET W.
'Phone 1002.

FOR SALE

Red Brick House—All modern, on Hunter street $3500

Red Brick House — Extra good value, worth $4500. on Bethune street. Will sell for $3500

White Brick House—7 rooms, all modern, with stable, drive shed, lot 200 ft. deep, on London street. $5000

White Brick House—7 rooms, all modern, garage, on George street, for $4500

W. H. McILMOYLE & CO.
'Phone 320J—354 Water Street

Your East City Tailor
Is still doing good work at reasonable, low prices.
Suits and Parts of Suits made to your measure from a stock of good cloths.
Ladies should see my material for making up Coats and Suits for the fall.
Cleaning and Pressing done.
J. L. WYATT
Hunter Street EAST CITY

Live Poultry Wanted
Hens, extra fat, 5 lbs. or over; Hens, extra fat, 4 lbs. or over; Spring Broilers, 2½ lbs. or over; Old Roosters, Old Turkeys.
For above we will pay highest market prices delivered at the PETERBOROUGH COLD STORAGE CO., 124 ROBINSON ST., W. SCOTT CO.

Railway Time Tables

GRAND TRUNK RAILWAY.

Corrected to Date.

No. 96—8.10 a.m., for Port Hope and Toronto.
No. 93—8.20 a.m. for Lindsay, Blackwater Junction, Orillia, Midland North Bay and Toronto
No. 98—8.25 a.m., for Hastings, Campbellford, Belleville and points on Main Line East.
No. 369—8.30 a.m., for Lakefield.
No. 92—12.04 p.m. for Lindsay, Port Hope, Toronto, Buffalo, making connections with International Limited for London, Detroit and Chicago
No. 371—12.15 p.m., for Lakefield.
No. 100—2.00 p.m. for Hastings, Campbellford and Belleville
No. 95—5.40 p.m., for Lindsay, Orillia, Midland, North Bay and Toronto.
No. 94—9.10 p.m., for Port Hope, Montreal and Boston.
No. 373—5.40 p.m., for Lakefield
No. 99—8.19 p.m. for Lindsay

CANADIAN PACIFIC RAILWAY

Corrected to Date.

GOING EAST—

*8.20 p.m., — Indian River, Norwood, Havelock and Tweed
**11.48 p.m.—Norwood, Havelock, Kingston, Smith's Falls, Perth, Montreal, Quebec, St. John's, N.B., Boston, and New York.
*1.30 a.m. — Havelock, Tweed, Kingston, Perth, Smith's Falls, and Ottawa.
**11.59 a.m. — Norwood, Havelock, Bonarlaw, Tweed, Perth, Smith's Falls, Ottawa, Montreal and intermediate stations.
***11.59 a.m. — Norwood and Havelock.

GOING WEST—

*4.03 a.m. — Toronto, Owen Sound, Guelph, Goderich, Hamilton, Buffalo, New York, Galt, Woodstock, St. Thomas, London, Chatham, Detroit and Chicago.
**5.03 a.m.—Myrtle and North Toronto.
**7.35 a.m. — Toronto, Hamilton, Buffalo, Rochester, Boston, New York and intermediate points between Peterboro and Toronto.
**9.35 a.m. — Lindsay, Orillia, Port McNichol and intermediate points.
**3.20 p.m. — Toronto, Hamilton, Brantford, Buffalo, New York, Guelph, Galt, Woodstock, London, Windsor, Detroit and Chicago, and intermediate points between Peterborough and Toronto.
**6.50 p.m.—North Toronto, Lindsay, and intermediate points.
***3.20 p.m., Toronto and intermediate points.

*Daily.
**Daily except Sunday.
***Daily except Saturday.
****Sunday only.

276 ENTRIES AND KEEN INTEREST BY PUPILS IN WARSAW SCHOOL FAIR

The Warsaw School Fair, with 276 entries, and covering all the activities of the children from the results of their garden work to the singing and speaking contests, was a complete success. The results were as follow:

Grain and Vegetables.

Class 1, Sheaf of Oats—Teddy Rose, S. S. No. 3, Dummer.

Class 3, Potatoes—Willa Darling, No. 4, Dummer; Marjorie Payne, No. 5, Dummer; Olive McMurray, No. 5, Douro; Marion Snelgrove, No. 4, Dummer.

Class 4, Field Corn—John McManus, No. 5, Douro; Hiram Anderson, No. 3, Dummer; Leonard Hawthorne, No. 3, Dummer; Kenneth Payne, No. 5, Dummer.

Class 5, Sweet Corn—Archie Moore, No. 5, Douro; Margaret McManus, No. 5, Douro; Lena Miller, No. 5, Douro; Ralph Garbutt, No. 6, Douro.

Class 6, Mangels—Willie McMurray, No. 5, Douro; Roy Moore, No. 1, Dummer; David McMurray, No. 5, Douro.

Class 7, Turnips—Harold Payne, No. 3, Dummer; Alice Payne, No. 6, Douro.

Class 8, Beets—Mary McManus, No. 5, Douro; Irene Dunford, No. 6, Douro; Clinton Payne, No. 5, Dummer; Annie McMurray, No. 5, Douro.

Class 9, Carrots—Gordon Cuffe, No. 3, Dummer; Dora Tedford, No. 3, Dummer; Laura Bowen, No. 3, Dummer; Audrey Harding, No. 6, Douro.

Class 10, Onions—Cecelia McManus, No. 5, Douro; Evelyn Gray, No. 5, Dummer; Ernie Parsons, No. 4, Dummer; Evan Butler, No. 6, Douro.

Class 11, Parsnips—Ruth Wason, No. 3, Dummer; Pearl Snelgrove, No. 4, Dummer; Doris Payne, No. 4, Dummer; Doreen Harding, No. 6, Douro.

Flowers.

Class 12, Asters—Marjorie Frankish, No. 6, Douro; Della Tucker, No. 3, Dummer; Doris Payne, No. 4, Dummer; Doris Payne, No. 4, Dummer; Reta Whatley, No. 6, Douro.

Phlox—Winnie Batten, No. 4, Dummer; Mary McManus, No. 5, Douro; Reta Watley, No. 6, Douro.

Sweet Peas — Cecelia McManus, No. 5, Douro.

Home Garden—Rosetta Frankish, No. 6, Douro; Sherwood Payne, No. 4, Dummer; Lila Calder, No. 1, Dummer; Marjorie Frankish, No. 6, Douro.

Poultry.

Class 13, Cockerel—Susie Dunford, No. 6, Douro; Bernard McManus, No. 5, Douro; Gordon Cuffe, No. 3, Dummer; Allan Moore, No. 1, Dummer.

Pullet—Bernard McManus, No. 5, Douro; Ray Moore, No. 6, Douro; Gordon Cuffe, No. 3, Dummer; Ralph Darling, No. 5, Dummer.

Best Pen—Gordon Cuffe, No. 3, Dummer; Ralph Darling, No. 5, Dummer; Ray Moore, No. 6, Douro; Allan Moore, No. 1, Dummer.

Class 14, Calf—Gordon Cuffe, No. 3, Dummer; George Harding, No. 6, Douro; Della Tucker, No. 3, Dummer; Newton Stevens, No. 1, Dummer; Hiram Anderson, No. 3, Dummer.

Pair of Pigs—Harold Payne, No. 3, Dummer; Allan Moore, No. 1, Dummer; Newton Stevens, No. 1, Dummer.

Domestic Work.

Class 15, Loaf of Bread—Marion Snelgrove, No. 4, Dummer; Evelyn Hawthorne, No. 3, Dummer; Mary Parcells, No. 5, Douro; Della Tucker, No. 3, Dummer.

Sponge Cake—Jennie Batten, No. 4, Dummer; Evelyn Hawthorne, No. 3, Dummer; Della Tucker, No. 3, Dummer; Mary Rose, No. 3, Dummer.

Best Pickles—Marjorie Frankish, No. 6, Douro; Reta Watley, No. 6, Douro; Della Tucker, No. 3, Dummer; Doris Payne, No. 4, Dummer.

Sewing—Evelyn Hawthorne, No. 3, Dummer; Birdie Abbott, No. 14, Douro; Reta Watley, No. 6, Douro; Susie Dunford, No. 6, Douro.

Handkerchief—Velma Payne, No. 4, Dummer; Mildred Dunford, No. 6, Douro; Laura Dunford, No. 6, Douro; Irene Dunford, No. 6, Douro.

Class 17, Weeds — Evelyn Hawthorne, No. 3, Dummer; Laura Bowen, No. 3, Dummer; Viola Menzies, No. 3, Dummer; Lila Calder, No. 1, Dummer.

Weed Seeds—Gordon Cuffe, No. 3, Dummer; Stanley Darling, No. 14, Douro; Laura Bowen, No. 3, Dummer.

Insects — Reta Watley, No. 6, Douro.

Native Woods—Hiram Anderson, No. 3, Dummer; Gordon Cuffe, No. 3, Dummer; Norman Crapp, No. 3, Dummer; Sherwood Payne, No. 4, Dummer.

Class 18, Model of Wheelbarrow—Norman Crapp, No. 3, Dummer.

Class 19, Writing—Grace Dunford, No. 6, Douro; Evelyn McMurray, No. 5, Douro; Mary McManus, No. 5, Douro; Olive McMurray, No. 5, Douro.

Writing—Gladys Martin, No. 1, Dummer; Laura Dunford, No. 6, Douro; Irene Dunford, No. 6, Douro; Mary Rose, No. 3, Dummer.

Class 20, Drawing Insect — Mark Freeburn, No. 1, Dummer; Lila Calder, No. 1, Dummer; Bernard McManus, No. 5, Douro; Stanley Darling, No. 14, Douro.

Drawing Union Jack—Laura Abbott, No. 14, Douro; Cecil Jenkins, No. 1, Dummer; Harold Payne, No. 3, Dummer; Allan Dunford, No. 6, Douro.

Class 21, Public Speaking — Hiram Anderson, No. 3, Dummer; Evelyn Hawthorne, No. 3, Dummer.

Singing—Daphne Payne, No. 5, Dummer, Jennie Batten, No. 4, Dummer; Della Tucker, No. 3, Dummer.

Girls' Driving Contest—Lena Miller, No. 5, Douro; Della Tucker, No. 3, Dummer Mary Parcells, No. 5, Douro.

Boys' Driving Contest—Theodore Barr, No. 1, Dummer; Roydon Gray, No. 5, Dummer; Harold Ray, No. 3, Dummer.

At the last meeting of the Woman's Institute, held at the home of Mrs. Wallace Anderson, there was a large number of members present. After the regular and some new business was done, Rev. Mr. Vose spoke on the need of the Referendum. He said that as an ambassador of Jesus Christ he must espouse the cause of temperance. He stood for a world-wide Prohibition. Where Prohibition is in one place, often other places manufacture more to keep up the supply they used to get from the closed places. At present in Ontario we have not bars, but it may come in wholesale from other places to private houses. His whole address was an earnest appeal that all would stand firmly to do everything possible to for ever stop the use of alcoholic beverages.

Rev. Voss hopes at some future date, to address the ladies on "Magazines and Other Reading Matter."

After the meeting was closed, the hostess served a dainty luncheon, and a very pleasant social half-hour was spent over the teacups.

Save Your Eyes

Should you wear glasses?

GLASSES are worn for three reasons. They help the wearer to see comfortably and well, they preserve the sight, and by removing all strain from the eyes they improve the general health.

Try to grasp the full meaning of this.

Think what it means to have your sight preserved. That is what glasses do for those who need them.

You know how much your eyes are worth to you, but you don't know whether you need glasses or not. You cannot tell the exact condition of your eyes, but if you consult a qualified Optometrist, he can tell you. He knows.

"Have your eyes examined

Watch for this sign

OPTOMETRISTS
BETTER VISION THROUGH SCIENTIFIC OPTOMETRY

It is an emblem of service

Write the Secretary, Box 92, Dundas, Ont., for free booklet on the care of the eyes.

EAST CITY SCHOOL FAIR SECOND ONLY TO THE EXHIBITION

PUPILS OF IMMACULATE CONCEPTION SCHOOL SHOWED THE BEST OF THEIR HARVEST AND WORK.

Pupils of the Immaculate Conception school, Ashburnham, held their annual school fair yesterday afternoon in the Assembly Hall. The exhibits both collectively and singly outrivalled any previous exhibits brought in by the little ones from the school garden or from their home plots.

Pumpkins, potatoes, squash, onions, apples and every variety of fruit and vegetable were heaped on little tables about the room while the central stand was built in five tiers each covered with yellow crepe paper of a truly Hallowe'en shade upon which more fruit and vegetables were arranged, while ivy in all the glory of the autumn shades was twined veryy prettily about the blocks. At a table at the head of the room tempting home cooking was displayed, while the stage was literally covered with sewing done by the little ones, some of it bearing the first stitch some of the little girls had ever attempted, while some of the more advanced pupils had accomplished some particularly clever pieces of needle work.

After the parents and friends of the litle ones had viewed the exhibits all were invited to assemble at the rear of the school, where Monsignor McColl, Father J. O'Brien, Father Cantillon, Father McGuire, Father Cote, Father Costello and Inspector J. P. Finn addressed the children, complimenting them upon the splendid results of their amateur gardening and dwelling upon the opportunities a knowledge of how to look after a garden offers.

Two Speeches.

Two speeches which were very heartily applauded and proved most amusing to the auditors were "A Boy" by Harry Leahy and "A Girl" by Susanna Holland. Each of the pupils showed considerable oratorical promise and training which reflected the great credit upon the Sisters at the school.

Sports Programme.

The sports programme was a feature of the day and the different races closely and enthusiastically contested. The choruses by the little ones at the school were a very enjoyable feature of the afternoon.

Best head of cabbage—Myrtle Gilman.
Best Pumpkin—Fergus McMahon.
Biggest pumpkin—John Holland.
Best squash—Joseph Maher.
Best Citron—Jas. Houlihan.
Best 6 Potatoes—Harry Leahy.
Best 3 Beets—Reta McMurray.
Best 3 Turnips—Eleanor McAuliffe.
Best 3 Ripe Tomatoes—Jas. Houlihan.
Best 3 Ears of Corn—Ella Long.
Best 3 Carrots—Eleanor McAuliffe.

Domestic Science.

Best Cake, Iced—Florence Healey.
Best 6 Cookies—Madeline Flynn.
Best Pie (any variety)—Carrie Allen.

Sewing.

Best plain sewing— Kathleen O'Brien.
Best Hand-made Apron—Mary Ayotte.
Best Fancy Sewing—Agnes Gainey.
Best Crocheting—Cecilia Vinette.
Best Collection of Sewing—Vivian Kennedy.

Poultry.

Best Plain Fowl, (large breed) — Geo. McMahon.
Best Plain Fowl (small breed) — John Holland.
Best Single Fowl (large)—Bernard Allen.
Best Single Fowl (small) —Mary Holland.

Miscellaneous.

Best 6 Apples——Earl Gilman.
Best Piece Woodwork — Ernest Leonard.
Best Shelf—Ernest Leonard.
Best Collection of Woodwork—Robert McMurray.
Best Bouquet of Flowers—Eleanor McAuliffe.
Best Pint Jar of Fruit—Arthur Malane.
Best Pint Jar of Pickles—Mary Ayotte.
Tallest Sunflower—Fred Conroy.
Jelly—Marcella McMurray.

CANADIAN LIVE HOG INDUSTRY SUSTAINS $11,000,000 LOSS

OTTAWA, Sept 27.—The live hog industry of Canada sustained a loss of approximately $11,000,000 during the seven months ending July 31. The sum represent the difference in value between the visible hog marketing during that period and the same period of 1919. The loss in revenue is attributed to the liquidation of breeding stock during 1919.

CLAIMS DISCRIMINATION AGAINST BROCKVILLE.

Brockville Trades Council has lodged a strong protest against the Attorney-General's Department, for cancelling some of the Midway attractions engaged by the Fair directors. Complaint was made that parts of the shows which had planned to appear at the Brockville fair, but which had been prohibited from doing so by the department, are appearing under a provincial license elsewhere in the province. Council keenly protested against what they declared to be discrimination against Brockville.

A SAD STORY

The story is told of a New York man who rushed out of his flat at the cry of fire only to find when he tried to get back again that the landlord had locked him out and raised the rent.

IRISH PLOT FRUSTRATED.

Special to Examiner.

LONDON, Sept. 28.—A plot to blow up the Irish ofice and the Treasury building has been frustrated by Scotland Yard.

Take Care of Your Hair

Ladies as a rule pay a lot of attention to the face, but neglect the most important thing of all, The Hair. Nice looking hair, soft and fluffy, with plenty of life, gives tone to the face, gives a soft, mellow appearance. Delmay's "Vitalene" French Hair Tonic, used once a day, creates fluffy hair, full of life. Price in Canada, $1.00 a bottle. Sold by Bond's Drug Store.

HEBREWS WILL CONTINUE USE OF PRESENT HALL

EFFORTS WILL NOT BE MADE TO SECURE NEW QUARTERS AT PRESENT.

The Jews of this city are still using the S.O.E. hall as a tabernacle and have not secured any other place in which to worship, the Examiner was advised to this effect by Rev. L. Rosenfield, the Jewish minister in this city, this afternoon.

There was a rumour that the Zionists were seeking other quarters.

The S. O. E. hall now being used is satisfactory only the large number of meetings being held there conflict somewhat with the Jewish programme but no change is expected until they can secure a hall or building devoted to their own use, and and while the Jewish minister is working hard with this end in view, the realization of his hopes seems remote yet. The Jews do not wish to build a tabernacle until they can erect one that will be a fitting structure in which to meet and one that the city will be proud of. There are only 27 Jewish families in this city and until their numbers are greatly augmented plans for constructing a tabernacle will be left in abeyance.

PILES Do not suffer another day with Itching, Bleeding, or Protruding Piles. No surgical operation required. Dr. Chase's Ointment will relieve you at once and afford lasting benefit. 60c. a box; all dealers, or Edmanson, Bates & Co., Limited, Toronto. Sample Box free if you mention this paper and enclose 2c. stamp to pay postage.

A STRIKING TESTIMONIAL

Mrs. R. Collins, 213 Wheeler Ave., Toronto, says:

Gentlemen,—For over eleven years I have suffered with kidney and Stomach Trouble, and during that time I have treated with different doctors but they did not seem to help me. About five years ago I was advised to try Dr. Henderson's Herb Treatment and Special Stomach Tablets. I purchased two boxes and took them according to directions and I am pleased to inform you that in about three months time I was completely cured. I firmly believe that I would have been in my grave long ago if it had not been for them. You can use this testimonial for the benefit of others who are suffering in the same way. I will do all that I can to recommend them to others.

Dr. Henderson's Herb Tablets and Special Stomach Tablets are for sale at Warne's Drug Store, Peterboro. Price 25c, 50c and 1 per box. Stomach Tablets $1 per box. Ask for Pamphlet and free sample of the Herb Tablets.

THE HENDERSON HERB CO., TORONTO.

Willis: "Then you really think the world is getting more democratic?"

Middle Age at 35 or 60?

Physician Explains Why Lack Of Iron In the Blood Saps the Strength and Vitality and Often Makes Men and Women Look and Feel Old Before Their Time.

By Dr. Ferdinand King, New York Physician and Medical Author

Signs of old age are plainly to be seen in many a man and woman who ought still to be enjoying the rugged health and activity of the early prime of life. Yet often the real cause of their decline is nothing more than lack of iron in the blood and it is surprising how quickly these conditions are frequently corrected once the right kind of iron is supplied.

I am constantly coming across cases in my practise where people not yet 40 show much of the nervousness, lack of energy and general run-down condition which might possibly be expected to come twenty years later in life while others at 60 may still be young in feeling, mentally alert with steady nerves and strong bodies.

Whether we have health and long life is often a question which each one must determine for himself. Signs of old age are largely due to a deposit of waste matter in the blood vessels and cells of the body. Without plenty of strength-giving iron the blood is utterly lacking in the power to overcome this slow poisoning process and keep the body strong and healthy. To make up for this deficiency I usually prescribe organic iron like Nuxated Iron which by enriching the blood and creating thousands of new red blood cells helps renew the wasted tissues and build strength and energy to withstand the ravages of time. I know of no more simple means by which a person can find out if his blood needs iron than by making the following test: See how long you can work or how far you can walk without becoming tired. Next take two five-grain tablets of Nuxated Iron three times per day after meals for two weeks. Then test your strength and see how much you have gained. Nuxated Iron will increase the strength, power and endurance of delicate, nervous run-down people in two weeks' time in many instances. You can procure Nuxated Iron from your druggist on an absolute guarantee of satisfaction or your money will be refunded.

NUXATED IRON
For Health Strength and Energy

LOCAL MARKETS

GRAIN.		
Marquis wheat, bush	2.25	
Spring wheat, bush	2.25	
Fall wheat, bush	2.25	
Oats, bush	.60	
Barley, per bush	1.00	
Flour wholesale	6.90	
Peas, bush	3.00	
Flour retail	7.40	
Pastry flour, wholesale	5.80	
Bran wholesale	49.25	
Shorts wholesale	54.25	
VEGETABLES.		
Corn, dozen	.20	
Cabbage, each	.10	.15
Cauliflowers, each	.15	.30
Bean, bush	$4.00	
Onions 4 lbs for	.25	
Potatoes, bag	$1.25	1.50
Lettuce	.5	
Tomatoes, lb.	.5	
Tomatoes, basket	.50	
Radishes		
Cucumbers	.5	
Carrots, bunch	.05	
Beets, bunch	.5	
Cucumbers, basket	.60	
Celery, 2 bunches for	.25	
Cantaloupes	.10	.15
HIDES AND WOOL.		
Cow hides, heavy	.11	
Cow hides, light	.11	
Horse hides, each	5.00	
Calf skin, No. 1	.15	
Calf skins, No. 2	.14	
Sheepskins	1.50	
Lambskins	.50	.60
Fine wool	.32	
Medium wool	.25	
Coarse wool	.18	
Tallow	.8	
FRUIT.		
Plums, basket	.60	.75
Plums, quart	.10	
Peaches, basket	1.00	1.25
Bananas, dozen	.50	.60
Oranges, dozen	.50	1.00
Lemons, dozen	.30	.40
HONEY.		
Home honey, lb.	.30	
White Clover honey, lb	.32	.35
HAY.		
New hay, ton	28.00	
DAIRY PRODUCTS.		
Dairy butter, lb.	.65	
Creamery butter, lb	.65	
Oleomargarine	.39	.42
Eggs, fresh, doz.	.65	
Domestic shortening, lb	.30	.31
Lard, lb	.34	.40
Cheese, lb	.35	.40
MEATS.		
Veal, lb	.20	.45
Beef, lb	.25	.48
Chickens, per lb	.30	.45
Young Turkeys	.55	
Old Turkeys	.25	
Live hogs	19.25	
Dressed hogs	$28.50	
Spring lamb	.25	.45
Bacon	.65	.74
Pork	.35	.40
Mutton	.20	.40
Sausages	.24	
WOOD.		
Mixed Wood, cut, load	5.50	
Hardwood, cut and split	15.00	

REDS LOSING GROUND.

Special to Examiner.

TORONTO, September 28.—There is little unrest in Switzerland. The Bolshevists are losing ground there.

INVESTIGATE CRITICISM.

Special to Examiner.

TORONTO, September 28. —Hon. Mr. Raney is to investigate the criticism of the O. T. A. attributed to Magistrate Mirrors of Windsor.

The answer of most fat people is that exercise and dieting is too hard, too troublesome and too dangerous a method to force the weight down. However, in Marmola Prescription Tablets, all these difficulties are overcome. They are absolutely harmless, entail no dieting or violent exercise, and have the added advantage of cheapness. One little tablet after each meal and at bedtime—as pleasant to eat as candy—will reduce your weight two, three or four pounds a week, and leave no bad results such as wrinkles or flabby skin. A good size box is sold by druggists at the reasonable price of one dollar, or if preferable they may be obtained by sending the amount to the Marmola Co., 94 Garfield Building, Detroit, Mich. They will reach you by mail, prepaid, in plain, sealed cover.

Now that you know this you have no excuse for being too fat, but can reduce two, three or four pounds a week without fear of bad after-effects.

Next Attractions

Commencing Monday, September 27th will be

Made-to-Measure Week at Shop of Fashion-Craft

Our Fall samples of Suitings and Overcoats are complete and now ready for inspection.

Added Feature for Wednesday & Thursday, September 29th and 30th

Mr. Cryderman, Special Representative of Fashion Craft Manufacturers, Ltd., will be here on above dates with a complete Set of Fashion Craft's Models and Woollens for Fall and Winter.

Special Inducement

On WEDNESDAY and THURSDAY we will allow a Special 10% discount on all Suits or Overcoats ordered from our Special Order Department.

See our window display of Suitings. Remember the dates and place.

ASK JACK PRIMEAU

"The Fashion-Craft Shop"

"The Store of Quality and Service"

140 HUNTER STREET

Studebaker

ANNOUNCEMENT

Eastwood & Stock, Studebaker Dealers, are pleased to announce a drop in prices on Studebaker Cars, of from $150 to $200 on the strength of a wire received from the Studebaker Corporation to-day.

Evening Examiner

Phones—Editorial 1601, Business Office 1600. Private Branch Exchange to all Departments.

The Examiner is a Member of the Audit Bureau of Circulations.

The Daily Examiner, published every lawful evening by The Peterborough Examiner, Limited. Office—410 George Street.

The Weekly Examiner, published Thursday morning.

Daily Examiner by mail $4.00 per year. The subscription price of The Daily Examiner is $3.00 per annum; that of The Weekly Examiner, $1.50.

U. S. REPRESENTATIVES

Special U.S. Representatives: W. H. Stockwell, 629 People's Gas Building, Chicago, Ill. New York—Chas. F. Miller, 225 Fifth Ave. Advertising Rates on Application.

R. M. GLOVER, Managing Director.

"Peterborough Presents Possibilities Unsurpassed."

WEDNESDAY, SEPT. 29TH, 1920.

THE CITY BEAUTIFUL.

All citizens who have visions of a brighter and more picturesque Peterborough will applaud the decision of the Horticultural Society to secure a piece of property in each ward in the city to be beautified by the society. The Horticultural Society has already to its credit a splendid record of service in adding to the beauty of the city and in arousing interest in the improvement of lawns, gardens and boulevards, and the new effort that is now being undertaken is another proof that the members of the Society are alive to their responsibilties and are ambitious to further extend their activities. Peterborough has many reasons to pride herself upon the attractive appearance of many of her streets, but there is no reason why the citizens should rest on their oars when there are further opportunities of adding to the scenic beauty of the city. The scheme of the Horticultural Society, with the active co-operation of the public, should be a splendid success. It is competitive in nature and each district is expected to do its best to outshine the other wards.

IMMIGRATION.

It is a rather surprising demonstration of selfishness that some of the officiaus of the G.A.U.V. give in complaining because British ex-service men who are unable to secure employment at home are being encouraged to come to Canada to seek their fortunes here. There is room for all these veterans in this country and they should make the finest kind of immigrants. Of course if the influx is to be confined to urban areas, already congested, there is perhaps logical ground for complaining, but the authorities should in every way possible seek to divert these new comers to the land. Each immigrant placed in farm work or as the owner of a farm, is an asset to the Dominion, the value of which cannot be over-estimated, and the G.A.U.V. instead of selfishly protesting at the coming of their comrades from the old land should busy themselves in endeavouring to hit upon the best plan to place them to the best advantage, both to themselves and to this country. That would be work worthy of the members of the United Veterans' organization.

A WORTHY CAUSE.

So well established is the confidence of the public in the work of the Children's Aid Society and so general is the appreciation of the manner in which the local branch of the Society is functioning, that it seems unnecessary to make any lengthy appeal for a liberal response to the annual Tag Day campaign on Saturday, Oct. 9th. The mere announcement of the date should be all that is required to ensure a substantial collection. The Society depends to a very great extent upon the amount received on Tag Day to finance its operations for the ensuing year and on no occasion has it been disappointed in its appeal to the public. Some people have a general objection to the tag day method of collecting money, but after all there is no other way in which everybody can be reached so easily and in which the effort can be made a community one, and it should be remembered too that the Children's Aid Society was the first institution to hold a Tag Day in this city and that their collection has been an annual one ever since. The citizens are asked to note that Saturday, Oct. 9th is the date this year for the campaign on behalf of this worthy cause.

PREMATURE—UNFORTUNATELY.

It is to be regretted that announcement of the termination of the contract between Griffenhagen & Associates and the Government of Canada were premature. The Journal hopes it will soon be a fact.

Since last June Griffenhagen & Associates have been re-organizing Government departments, particularly the Customs and Post Office. For their work they have received—or were entitled by order-in-council to receive—$40,000, the rate being $10,000 per month. What value they have given for the $40,000, it has been impossible to ascertain A modest staff, some of whom are paid by Mr. Griffenhagen and others by the Dominion Government, has been working in the Customs and Post Office Departments, and their methods have not marked them as highly paid experts. Expenses of travelling and living allowances while away from Ottawa were chargeable to the Government.

As usual, even in its re-organization, the Government suffers in comparison with private firms. What private organization would engage an efficiency engineer with a staff of so-called efficiency engineers, and then supply him further wth men to do the work? Yet that is what the Government did for Mr. Griffenhagen. Further, it gave him practically carte blanche in the work with the privilege of commandeering the services of the best brains in Departments many of whom could have re-organized their branches single-handed.

Not that the Government is entirely to blame for being indiscreet in its zeal for Civil Service Reform. Their promise made before election to reform the Service has been carried out to the best of thir ability, and the employmen of Mr. Griffenhagen was with the best intentions in the world. He had been working for the Civil Service Commission while employed by Arthur Young & Company. That firm classified the service under the direction of the Civil Service Commission, doing detailed work, and doing it fairly well, all things being considered.

It was an entirely different thing when Mr. Griffenhagen left Arthur Young & Company, persuaded the Government he was the man to put the Civil Service on an efficiency basis, and talked so convincingly that the Ministers believed he really could do all he said. He got his contract. The Journal does not know what value he has given from the $40,000 received, no statement having been given by either Mr. Griffenhagen or the Government, and even Civil Service officials being in the dark as to their reform.

The Journal believes the contract should never have been made—said so at the time—but since it was made it ought to be terminated as soon as possible. Aside from the natural feeling that Canadians should be the re-organizers of the Canadan Service, it is questionable practice to allow even friends from United States to know all the inner workings of Government Departments.

The employment of Mr. Griffenhagen has been protested by the Senate of Canada, the Trades and Labor Congress of Canada, a number of Civil Service organizations from various parts of the country, and by the Civil Service Commission. What stronger proof could be given that it was a mistake?—Ottawa Journal.

COMMUNITY SERVICE.

In appealing to the public to awaken to a realization of the seriousness of the fire loss in Canada each year Mr. George F. Lewis, the secretary of the Ontario Fire Prevention League, says:

Once upon a time a Lion was disturbed by a Mouse running over his face.

Rising in anger, the Lion's paw dropped on the Mouse. "Please let me live," begged the Mouse, "and some day I'll do as much for you."

Shortly after, the Lion was caught in the net of the hunter. He struggled and fought and sruck blindly, until his spirit and strength were broken, and he lay helpless and dying.

The Mouse, recognizing his roar, came up, gnawed and nibbled the rope and agve the King of Beasts his life.

The Mouse taunted the Lion for ridiculing the idea of his ever being able to help him; and reminded him that it was possible for even a Mouse to confer to confer benefits on a Lion.

This Fable illustrates in a sriking manner what real service means; and from it we learn the lesson that everyone, young and old, rich and poor, strong and weak, is fitted to take an active part in the work of conserving the lives and resources of our people. Especnally is this obvious with regard to the Prevention of Fire.

The talents with which we are endowed, be they great or small, can be used for the benefit of our fellow men.

No matter how young, how inexperienced, how insignificant our physical strength may appear to be; or how small a part we may be assigned in the cast of life's drama, we have potential resources that can be applied to help and benefit others.

Self-satisfaction and contentment with present conditions is a most dangerous factor in the life of an individual, a community or a nation. No great thing has ever been done without a vision. It has been well said that there exist in every community the forces and the ability to solve that community's problems. They may be and frequently are undeveloped, but they are none the less there. These forces must be sought out, stimulated, trained, and developed, and then applied to problems of the community. Effiiency follows organized effort.

"Wastefulness" is one of our besetting sins, and fire waste—eighty per cent. of which is preventable—is an economic crime; caused principally by carelessness and indifference.

The Three Hundred and Fifty Million Dollar annual fire waste of the North American Continent is a contributing factor to the high cost of living.

To make up this stupendous amount of money an indirect tax is levied on every man, women and child in the country. It is assessed on everything we eat, drink and wear through insurance premiums, collected and distributed by the insurance companies, which makes it plain that YOU PAY and that the fire losses are gradually, but uone the less effectively, impoverishing the country; for that which is burnt is irretrievably lost.

Two out of every three fires occur in our homes, which is a serious matter to contemplate when we consider the housing problems and the high cost of building material.

It is yesterday's dirt that always starts the fire. The factories and industrial plants are, however, responsible for the big losses. Approximately five per cent. of the entire number of fires occur in this classification, and are responsible for nearly fifty per cent. of the total amount of the annual loss.

More than four times as many people are burned to death every year in Canada as are killed on steam or electric railroads. The estimated death toll caused by fire on the North American Continent is thirty thousand human beings yearly.

When the people decide to put the same energy into production and the conservation of necessities that animated them during the war, social unrest will be dissipated and high cost of living problems will be quickly solved.

You naturally take pride in your city—in your home town—you want to make it great and still greater; but to do that you must give protection to the lives and property of those who come to live there and to those who invest their money. Action is what counts—the world is full of good intentions and procrastination "which is the thief of time." It steals more than time. It steals enthusiasm, confidence, energy, opportunity, and all that go to make a forceful character and a successful life.

DOWNEYVILLE CORRESPONDENCE

Mrs. H. Crowley of Lindsay, spent the week end with her grandmother, Mrs. Crowley.

Miss Rose Downey, who has been teaching school at Tweed, spent the week end with her parents here.

Miss Madelinee Guiry of Lindsay, spent Sunday at her home here.

Rev. Father James Downey of Anchorville, Mich., spent Sunday, in the village.

Mrs. Cavanagh of Rochester, who has been visiting Mr. Michael Harrington, has returned home.

Mr. Thomas McGuire of Kirkfield, spent Sunday with relatives here.

Mr. Thomas Perdue of Detroit, spent a few days here as the guest of his brother, Mr. Vincent Perdue.

DEMAND MACREADY MAKE EXPLANATION ABOUT REPRISALS

LONDON, Sepe. 28.—Unless there is a satisfactory explanation of the interview of General Sir Neville MacReady, in which he indicated he believed the reprisals of the British Police in Ireland were justified, his immediate removal from office is cert tain, according to the political correspondent of the Daily News.

MINISTERIAL EXCHANGE FOR MISSIONS SUNDAY

COMPLETE ARRANGEMENTS FOR SUNDAY NEXT IN METHODIST CHURCHES.

The following is the arranged ministerial exchange on Peterboro District for Missionary Sunday, Oct. 3rd.

George street a.m.—Rev. F. E. Malott; p.m. —Rev. G. E. Ross.

Trinity a.m.—Rev. W. H. Young; p.m. —Rev. M. W. Leigh.

Mark street a.m.—Rev. M. W. Leigh; p.m.—Rev. F. E. Malott.

St. James a. m.—Rev. G. E. Ross p.m.—Rev. W. H. Young

Lakefield—Rev. J. D. P. Knox.

Fraserville —11 a.m.—Bensfort; 3 3 p.m. —Fraserville; 7 p.m.—Bailieboro; Rev. J. F. Chapman.

Warsaw—Rev. S. F. Dixon.

Millbrook, Pontypool, Cavan, Bethany, Bridgenorth, Wesley and Apsley will hold Missionary Anniversaries later.

M. W. LEIGH,
District Missionary Secretary.

CHICAGO CITY FLEET TO SAVE MICHIGAN FRUIT

Boats Engaged to Haul $500,000 Worth of Produce Now Decaying on the Ground.

CHICAGO, — To save $500,000 worth of fruit and vegetables that lies decaying on the ground in Berrien County, Mich., city officials to-day organized a fleet of summer excursian steamers to move the crop to Chicago Seven boats will bring the food to Chicago for the cost of transportation

The boat will be given free docking place a tthe municipal pier.

Peaches, which are now selling in Chicago for $2.50 to $3.50 a bussel, are a drug on the market at Benton Harbor at 75 cents to $1.25. The Michigan grape crop is also ready to pick and the municipal free fleet will bring a large share of it here.

FREE DISTRIBUTION.

Seed Grain to be Distributed From Experimental Farm.

The annual free distribution of samples of seed grain will be conducted as usual at the Central Experimental Farm, Ottawa, by the Dominion Cerealist.

The following kinds of seed grain will be sent out this season:

Spring Wheat (in about 5-lb. samples); white oats (about 4-lb.), barley (3 lb.) field peas (about 5 lb.), field peas (about 5 lb.), field beans (about 2 lbs.), flax (about 2 lbs.).

Only one sample can be sent to each applicant.

Applicants must be on printed forms which may be obtained by writing to the Dominiin Cerealist, Experimental Farm, Ottawa, at any time after Sept. 1st.

As the stock of seed is limited, farmers are advised to apply early to avoid disappointment. Those who applied too late last season are particularly requested to send in their names at once so that application forms may be forwarded to them. No application forms will be furnished after Feb 1st. 1921.

C. E. Saunders,
Dominion Cerealist.

CUBAN IS WORLD'S GREATEST GAMBLER

LONDON,—The heaviest Baccarat winnings of the century, totaling nearly $9,000,000, have been gained by Hannibal De Massa, a Cuban sugar planter. His gains have earned him him in Europe the reputation of being the world's greatest gambler.

A San Francisco man is opposed to mariage. He tried it. The first day his wife presented him with bills totaling $450. The next day she accused him of stealing her ring and threatened to have him arrested. The third day he came home to find the doors locked and a sign advising him to "Beat it." He did—to a divorce court.

Open A Housekeeping Account

with The Merchants Bank, and pay all bills by cheque. By depositing a regular sum in a Savings Account, you know exactly how much is spent on the different branches of housekeeping.

When you settle by cheque, you avoid all disputes as to payment, as the cancelled cheques are receipts and prove the payments.

This business-like method of home finance often prevents paying the same bill twice.

Savings Accounts may be opened in sums from $1 up, on which interest is allowed.

THE MERCHANTS BANK OF CANADA

Head Office: Montreal. Established 1864.

PETERBORO BRANCH, - - C. S. CUMMER, Manager.

Sub-Agency at Fraserville open Mondays and Thurdays.

HAPPY RE-UNION OF THE CHRISTIE FAMILY

An interesting gathering of members of the Christie family was held on Tuesday at the home of Mr. Albert Kidd, near Young's Point. The occasion was the result of a visit of Mrs. Christie of Owen Sound, who with Mr. Kidd, Mr. John Lancaster, and Mr. Edward Christie, and about 50 relatives, got together and held a happy family re-union.

A picnic was arranged on the pretty grounds of Mr. Northey, near the lake shore, where old family associations were renewed and old memories recounted. A delightful time was spent by all, and while mutual Christie friendships were being exchanged refreshments were served and other entertaining incidents enjoyed.

Best of all Fly Killers 10c per Packet at all Druggists, Grocers and General Stores

Canada Can

—Reduce Her Taxes
—Pay Her War Debts
—Keep Workers Busy
—Make Farmers Prosperous

By Selling Her Surplus
Grain, Fruits,
Dairy Produce,
Manufactures

To the Nations of
The British Empire

The Key to the market is

Ships—
Canadian
Ships

The Navy League of Canada.

"FORDSON" Farm Tractor

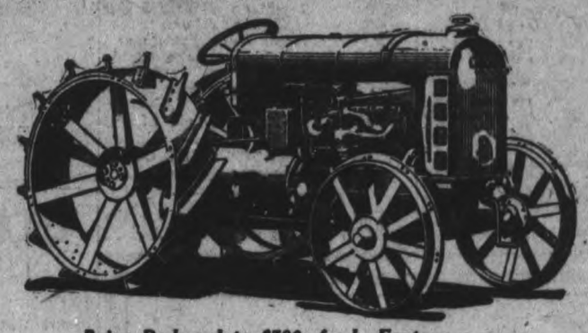

Price Reduced to $790, f.o.b. Factory

The Price has been Reduced, the time for using a Tractor is at hand.

With the use of a Fordson Tractor you will be enabl d to get your Fall work completed in good time.

You can drive any Ensilage Cutter or Farm Machinery now since THE FORDSON is equipped with a Govetnor and Pulley.

We can make immediate delivery and guarantee satisfaction.

Duffus Motor Sales

Jos. J. Duffus, Prop.
304-318 Water St., Cor. Charlotte, Peterboro
Branch Garages - Norwood and Milbrook

TOOTS AND CASPER — Toots Speaks a Language All Her Own — By J. E. MURPHY

McClary's
Make good stoves and Cooking utensils.

WORLD HAPPENINGS

(Canadian Press.)

YORKTON, Sask., Sept. 29.—Four men killed and several injured in a rear end collision between Canadian National freight trains.

SUSPEND PLAYERS.

(Canadian Press.)

CHICAGO, Sept. 29.—Eight Chicago American League players are charged with conspiracy. Suspension practically kills the hope of the White Sox winning the League pennant.

FRUSTRATES PLOT.

(Canadian Press.)

LONDON, Sept. 29.—Scotland Yard frustrates plot to blow up Irish office and treasury buildings here. Sinn Feiners and Bolsheviki planned the explosion, it is said.

(Canadian Press.)

LONDON, Sept. 28.—Government has reliable information that a Sein Fein plot exists in London.

ISSUE ULTIMATUM.

(Canadian Press.)

DUBLIN, Sept. 28.—The Black and Tan sissue an ultimatum. Unless the kidnapped officer is returned five towns will be burned.

EARTHQUAKE IN SICILY.

(Canadian Press.)

LONDON, Sept. 28. — A violent earthquake is reported at Giarre, Sicily. One village has been destroyed and many persons killed.

GIGANTIC TASK.

(Canadian Press.)

WASHINGTON, Sept. 28.—A gigantic task has been undertaken by the Rockefeller Foundation in the plan to eradicate malaria from the world.

DENY BIG CAMPAIGN FUND.

(Canadian Press.)

OANGEVILLE, Ont., Sept. 28.—Farmers deny that big sums were used for the last electon.

AVENGE ATTACK.

(Canadian Press.)

TRIM, COUNTY MEATH, Sept. 28.—Torch and bullet avenge an attack on the Meath barracks.

LEMON JUICE FOR FRECKLES

Girls! Make beauty lotion for a few cents—Try It!

Squeeze the juice of two lemons into a bottle containing three ounces of orchard white, shake well, and you have a quarter pint of the best freckle and tan lotion, and complexion beautifier, at very, very small cost.

Your grocer has the lemons and any drug store or toilet counter will supply three ounces of orchard white for a few cents. Massage this sweetly fragrant lotion into the face neck, arms and hands each day and see how freckles and blemishes disappear and how clear, soft and rosy-white the skin becomes. Yes! It is harmless and never irritates.

TRUE BILLS AGAINST LEAGUE BALL PLAYERS.

(Canadian Press).

CHICAGO, Sept. 28. — A Cook County grand jury this afternoon voted true bills against the following baseball players in connection with the investigation of alleged throwing of the world's series games last year: Eddie Cicotte, Claude Williams, Chick Gandil, Happy Felsch, Charles Rysberg, Joe Jackson and Fred McMullin. All are members of the Chicago Americans.

SERIOUS ANXIETY OVER RECURRENCE OF THE REPRISALS

IS DESCRIBED AS "SEMI-OFFICIAL LYNCH LAW."

(Canadian Press)

LONDON, Sept. 28.—Serious anxiety over the recurrence of "Black and Tan" reprisals in Ireland is reflected by English newspapers which sharply call for the government to halt what is described by London Times as a "Semi-Official Lynch Law earlier occurences in Ireland passed without much notice here, but recent raids especially those on Balbriggan an dtrim and tse lukewarm criticism of "Black and Tan" police forces by Sir Nevil MacCready, military commander in Ireland are causing considerable disquiet. The Archbishop of Canterbury has issued an appeal to Christians to make national troubles a subject of prayer.

LAKEFIELD NEWS

LAKEFIELD, Sept. 28.—Mrs. S. W. McKibbin was in Peterboro, on Monday.

Lieut. Kenneth A. MacKenzie left on Monday to return to his ship in Imperial Navy.

Mr. Harry Blewett motored down from Burleigh Falls on Monday.

Mr. H. G. FitzGerald is in Toronto, on business.

Mr. Stanley Richardson and Miss Margaret Richardson were in Norwood on Sunday.

Mr. J. G. Brown who with Mrs. Brown is spending the winter in Toronto, came down on Monday to vote for the cement by-law.

Reeve and Mrs. J. C. Strickland were in Peterboro on Monday night.

Mrs. Givern of Millbrook, judge of the fancy work at the Fair arrived in the village on Monday and is the guest of Mr. and Mrs. Thompson Braden.

Miss Amy Watson has returned home from a visit to friends in Peterboro.

Miss Annie Elliott of Peterboro, was a week end guest of Miss Edna Braden.

The "younger set" have been making the best of the beautiful moonlight nights for corn roasts and during the last fortnight have had several all of which were successful. Some of them have been followed by impromptu dances.

There's a Bob Long Glove for Every Job

Engineers, Brakemen, Firemen, Freight Handlers, Bridgemen, Riveters, Linemen, Smelters, Moulders, Miners, Riggers, Lumbermen, Electricians, Stone Masons, Plumbers, Bricklayers, Carpenters, Farmers, Ranchers, Truck Drivers, Chauffeurs

If your Glove is not listed here, ask your dealer

BOB LONG
UNION MADE
GLOVES

Made by skilled workmen from strongest leather obtainable—soft and pliable.

R. G. LONG & Co., Limited
Winnipeg TORONTO Montreal
Bob Long Brands
Known from Coast to Coast 152

MRS. LOUIS YEOTES IS RETURNING HOME

SHE HAD DIFFICULTY IN LEAVING GREECE.

Mr. Louis Yeotes left this afternoon for New York to meet his wife and two children who are returning from Greece after an absence of about a year. Mrs. Yeotes has had difficulty in returning from Greece due to the strict rules against emigration.

Mr. Yeotes says that conditions in Greece are serious and that all the youths are being conscripted to fight the Turks. His youngest brother has been taken from college and drafted for the army.

MACSWENEY REFRESHED

Prisoner is Slightly Thinner but Otherwise there is No Marked Change.

(Canadian Press)

LONDON, Sept. 28.— Lord Mayor of Cork passed a better night last night and was in consequence a little more refreshed this morning said a bulletin issued by the Irish Self Determination League He was very weak and exhausted however, and in some pain the bulletin declared. This is the 47th day of his sunger strike. In his report to the home office the doctor at Brixton prison said.

He is slightly thinner but otherwise there is no marked change from yesterday. The prisoner is unquestionably growing weaker daily.

MOTHER OF DUKE OF DEVONSHIRE DEAD

His Excellency Forced to Cut Short His Western Tour

VANCOUVER, Sept. 28.—His Excellency, the Duke of Devonshire, Governor-General and party, arrived here Saturday from Jasper Park and immediately embarked aboard the Government steamer Stadacona for Campbell River, Vancouver Island, for a few days' rest.

On Friday, His Excellency received word of the death in England of his mother, Lady Edward Cavendish, and it was announced upon arirval here that the Vice Regal party would not be able to fill all their engagements on the coast in consequence.

After the presentation of war decorations at Victoria later in the week, the Governor-General will return East.

POST CARD 14 YEARS IN TRANSIT SEEKS OWNER

CHICAGO, September 28. — Had Mrs. Dell Bushford placed a special delivery stamp upon the postcard she mailed 14 years ago to Miss Elsie Dale of this city, the chances are it would still be undelivered. It was mailed 14 years and 26 days ago, at Benton Harbor, Mich., a distance of 96 miles from Chicago, and appears to have moved at about the rate that a glacier travels.

Before a veteran postman received it and undertook to deliver it the girl to whom it was addressed had died, and the name of the street had also been changed.

All in the Good Book.

Bishop Hoss said at a Nashville picnic:

"The religious knowledge of too many adults resembles, I am afraid, the religious knowledge of little Eve.

"'So you attend Sundayschool regularly?' the minister said to little Eve.

"'Oh, yes, sir.'

"'And you know your Bible?'

"'Oh, yes, sir.'

"'Could you perhaps tell me something that is in it?'

"'I could tell you everything that's in it.'

"'Indeed.' And the minister smiled. 'Do tell me, then.'

"'Sister's beau's photo is in it,' said little Eve, promptly, 'and ma's recipe for vanishin' cream is in it, and a lock of my hair cut off when I was a baby is in it, and the ticket for pa's watch is in it.'"—Los Angeles Times.

Wet the cut end of ham with vinegar to keep from moulding.

ALLEGED INSPECTOR ACCEPTED A BRIBE

SAID TO HAVE CHARGED $300 TO SUPPRESS INFORMATION.

(Canadian Press).

LEAMINGTON, Sept. 28.—On the strength of statements made by Clayton Toyne, resident of this town, and observations made by County Constable Daniel Kennedy, License Inspector T. Bulmer was taken into custory yesterday on the charge of having accepted a bribe.

According to Toyne, a bottle of whisky was found on his property, and he asked license officials, Hallam and Bulmer, whether he could settle the matter for a financial consideration. He was told three hundred dollars would fix it, and, obtaining the money from the bank, he handed it over to Bulmer in the presence of Constable Kennedy.

On witnessing the transaction, the constable took Bulmer into custody, and he will appear in the Leamington Police Court this afternoon.

Mrs. Toyne said that in conversation with her, Bulmer said, "It seems a shame to lay a charge for such a little bit of liquor as that, but a little money goes a long way."

THE HOME CIRCLE

A GIRL'S BEST FRIEND.

Remember that the best friend, the best confident, is your mother. Have no friend with whom she is not acquainted. Make her interested in what you are doing, and if the trials of her life are many, just remember that to gain sympathy you must give it. Make yourself your mother's companion and friend, then she will be yours. Do nothing that you conceal from her, and never believe for a minute that when you have really made her understand, she will not care for what interests you. Mother isn't very much older than you after all — it hasn't been such a long time since she enjoyed just what you do, since life seemed as full of brightness as does yours since she made as many inquiries and tried to think out as many problems as you do and once you two can meet on this common ground, be sure that you will have nobody who will as thoroughly sympathize with you as does your mother.

Fortunate indeed is the man who rises each morning to an assigned task. He is the happiest in the long run and his lot is envied by his idle brother who rises each morning with no task — no incentive, and who knows that all the mornings for many months will be the same. Leisure is something we all pretend we are after yet when we get it we can't use it. Men die of overwork, but it is a far more satisfactory death than one from idleness. At least you feel that you have left your impression on the world. So don't go about with a long face if you have to hustle around pretty much of the time. There are a lot of idle fellows who would like to be in your boots.

A great deal has been written about home, the many ways of decorating and beautifying this home, which every woman ought to do, as far as her health and income will allow, but the sweetest homes and the most beautiful ornament that ever adorned the home of any man, is a patient, tender-hearted, godly woman, one that is so full of God's love and his goodness that she will be able to turn a log cabin into a palace. It is not always the wealthy and those that live in fine houses that are the happiest.

There is a demand for good boys. The boy who is honest, earnest and industrious, will not be long out of a job. There are lots of prosperous business men, merchants and mechanics, who are constantly on the look out for good boys. They do not look for them on the streets, however, but in some sort of employment. They have no use for an idle boy. He is too apt to make an idle man.

Better appreciate your mother before your appreciation of her will be no kindness to her, and the post mortem regrets will be more and more of an agony as the years pass on. Big headstones of polished Aberdeen and the best epitaphs which the family put together could compose and a garland of whitest roses from the conservatory are often the attempt to atone for the thanks we ought to have uttered in living ears and the kind words that would have done more good than all the calla lilies ever piled up on the silent mounds of the cemeteries.

We all know the man, the mere grip of whose hand puts new life and strength into us, and the woman whose brave, cheery smile — amidst disappointment and trouble — makes us ashamed to despair and give up. And why should be not resemble them? It is surely better to be like a bright, cheerful fire, at which our friends can warm and revive their drooping hearts, than like the proverbial wet blanket which can effectually put out the flames of love and hope.

Now, young sir, get rid of the nonsense that your a genius, settle down to the conclusion that you are just an average boy and then start in. Keep yourself alert, look after your digestive apparatus, don't smoke cigarettes, get to bed early, be square-toed in all your dealings, and we will wager a cookie that at sixty you will have to look backward for those who began the race when you did. Are you ready? Then go!

Young man, you will never catch any of the golden fish that swim in the world's waters by standing with your hands in your pockets and watching another hold the pole.

This world is but the stepping stone of an immortal life. Every action of our life touches on some chord that will vibrate in eternity.

Every successful man owes independence to individual energy and enterprise.

Are your clothes on the line at 9 a.m.? They will be if you use Rinso

RINSO—the wonderful new form of soap in granules, brings a new way of washing. The fine granules melt instantly, in hot or cold water, they stir up into a tubful of sparkling suds. You soak your clothes overnight, or for three hours in the morning—and rinse them. They're clean. No boiling. No rubbing. No other soap needed.

One package of Rinso does the week's wash. Harmless as pure water itself. Get a package to-day.

LEVER BROTHERS LIMITED, TORONTO

Rinso

BITUMINOUS COAL TO DROP DOLLAR AND HALF.

(Canadian Press).

MONTREAL, Sept. 28.—Bituminous coal will shortly go down here one and a half dollars the ton, according to the Lee Coal Company officials when interviewed this morning.

The Company

Another Brunswick Triumph!

The Brunswick Phonograph has been especially selected for exclusive use in

May Anderson's Presentation of the big New York Success "On the Hiring Line,"

which appears here in a few days.

Don't Fail

1. To see this great New York Comedy, which, critics say, is the most successful comedy in years.
2. To hear the Brunswick playing as the curtain rises on the first act.
3. To remember that the Brunswick is the only "all-record" Phonograph built to play every record correctly.
4. Hear The New Brunswick Record, "The Bells of St. Marys," which will be played during the performance.

The Producer

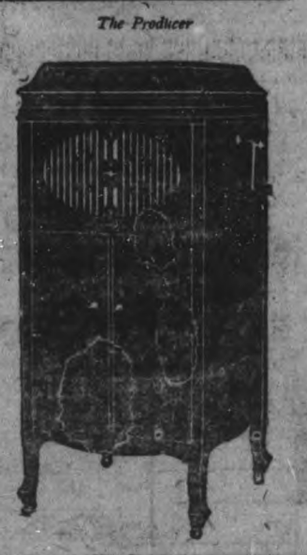

The Brunswick

Hear the Brunswick Again at:

"YE OLDE FIRME"

HEINTZMAN & CO., LIMITED

Royal Bank Building, Hunter Street

PETERBOROUGH

The Genuine Original

Kellogg's

TOASTED CORN FLAKES

Nut-like kernels of sweetest corn, cleanly pan-cooked, ice-cooled and flaked, then touched with a flavor like honey, and toasted to a turn.

London the home of Kellogg's

Lantic Sugar mixes readily with cake batter because it's fine!

Have You considered that, owing to increased values of practically everything within the last few years, you may not be protecting yourself by carrying enough

Fire Insurance

The amount you now hold may not be sufficient to cove one-half your loss at

PRESENT PRICES

We represent the leading companies, and will give careful attention to your requirements and instructions.

DAVIS-THOMPSON COMPANY LTD.

Insurance and General Agents

433 GEORGE STREET, PETERBOROUGH 'Phone 40

O'Coats
Spring and Fall
Originally $35 now
$29.95

Originally $24 now
$19.95

Xtra Sale
Boys' Suits
Hundreds of styles, shades, models and patterns, all arranged according to size and price.

Suits Originally $7.00 to $10.00 Now
$5.95

Suits Originally $10.00 to $12.00 Now
$8.95

Suits Originally $12.00 to $17.00 Now
$10.95

Suits Originally $17.00 to $20.00 Now
$13.95

Suits Originally $22.00 to $28.00 Now
$19.95

Ask to See Our New Fall Models in
Suits and O'Coats

MERREL & MEREDITH
The Men's Wear Store
369 GEORGE ST.

Canvas gloves are excellent to use when dusting.

CHEESE WEAKER TO-DAY, SOLD BELOW LAST BOARD'S PRICE

1,415 BOXES DISPOSED OF TO-DAY—BIDDING WAS SLOW BECAUSE OF SLIGHT EXPORT ATTENTION—INDUSTRY SUFFERING FROM EXCHANGE RATE—25 7-16c TO-DAY'S PRICE.

The price of cheese was lower on this morning's cheese board than the price of two weeks ago. A slight drop in price was expected, for the overseas markets are taking very little Canadian cheese because of the prohibitory exchange rate. The buyers considered they were paying a good price and the salesmen were satisfied with the 25 7-16 cents a pound they received.

The price two weeks ago was 26 3-16 cents and five weeks ago 27 1-16c. An interesting comparison may be drawn with the prices of 1909 and the quantity of cheese boarded. Just now great the falling off in the manufacture of cheese has been is shown by these figures. On Sept. 15, 1909 there were 3,569 boxes boarded and 11 3-16 cents a pound paid. On June 30th the same year 4,371 bopes were boarded and 11 3-8c. received. To-day there were 1,415 boxes boarded, listed as follows:

Warminister	135
Selwyn	150
Villiers	100
Warsaw	165
Ormonde	150
Young's Point	150
Lang	70
North Dummer	75
Stoney Lake	30
Norwood	260
Killarney	110
Total boxes	1,415

Four buyers were in attendance to-day: G. A. Gillespie, James Cook of W. S. Cook & Son, Belleville, H. R. Free of Cobourg for the Harris Abattoir, and H. S. Johnston, Lindsay, for Flavelles Ltd.

The bidding was slow. Mr. Gillespie opened at 24 cents. Free bid 24 1-8 and Gillespie raised to 1-4. Cook bid 1-2 and Johnston came in at 9-16. After much hesitation and long intervals between bids 25 cents was reached by Mr. Free. Gillespie, Cook and Free raised each other until Gillespie got selections at 25 7-16.

Gillespie's choice were all but Stoney Lake, Norwood and Killarney. He offered 25 3-8 for these, but Flavelle's buyer took them at 25 7-16.

The board adjourned for four weeks.

This sale, at the end of October, when the month's cheese will be disposed of, is the last board of the season.

IN MEMORIAM

In loving memory of Pte. Walter McIlmoyle, who was killed at Cambrai, September 29, 1918.
He was a pal, a good old pal, a pal who was good and true,
Who went to fight for the cause of right,
For Justice, Freedom and you.
But alas, one day he was called away,
To the fields that knew no sin.
—From his Chum, Tommy.

In loving memory of our dear son and brother, Pte. Walter V. McIlmoyle, who was killed in France. He died on the Cambrai-Dourai road Sept. 29, in 1918:

He died in a foreign land
No mother near to take his hand or
Him a sister's love attend.
No brother nigh to say good-bye,
Far from his native land.

The blow is bitter, the loss severe
To part with one we loved so dear.
Our loss is great, we'll not complain
But hope in heaven to meet again.

Grieve not dear mother, but be content,
For I to you was only lent.
For love I lived, for my country I died.
—Inserted By His Mother, Brother and Sisters.

In ever loving memory of our dear son, Pte. Edward W. Payne, killed in action on the Somme Oct .1st, 1916:
Now parents dry your weeping tears,
Your son is now at rest,
He is safely poised in paradise
To dwell among the blest.
Sisters grieve not as other grieve
But in submission bow,
For if you do God's words believe
You know I am happy now.

Dear brothers and sisters grieve no more
Though death is a solemn thing,
But Jesus going on before
Extracted every sting.
And from death's cold embrace he rose
Triumphant over the grave
And everything that might oppose
His chosen ones to save.

Dear loved ones go to Jesus now
Before Him plead your case,
In supplication you must bow
And plead for saving grace.
Then strive to meet your loved again
When we shall part no more
Where there's no sorrow, pain or death
On that immortal shore.
—Inserted By His Parents, Mr. and Mrs. E. Payne, 215 Carlisle Ave.

CICOTTE, JOE JACKSON AND LEFTY WILLIAMS

(Continel from page 1.)

retired from organized baseball for the rest of your lives, if I can accomplish it.

"Until there is a finality to this investigation it is due the public that I take this action, even though it costs Chcago the pennant."

The Confession.

Eddie Cicotte confessed that he engineered the deal by which the White Sox lost last year's world series, an official of the Court announced this afternoon.

The details of Cicotte's confession follow closely the story told in Philadelphia last night by Billy Maharg, former prize fighter, it was stated.

Cicotte told the grand jury, it was announced, that he received $10,000 for his part in losing the series. He never saw the man who paid the money, he said. He was told he would find the $10,000 under his pillow in his hotel room on the night before the first game at Cincinnati, and when he returned to his room the money was there.

Joe Jackson received $5,000. Like Cicotte, he found the money in his bed when he returned to his room on the night before the first game.

A court official who was present when Cicotte went on the stand, described the scene when the star pitcher broke down and cried as he told the jury of his part in the series "fixing."

"My God, think of my children!" he cried. Cicotte has two small children.

"I've lived a thousand years in the last year," the court official quoted him as saying.

"I never did anything I regretted so much in my life," the witness added, according to the state official. "I would give anything in the world if I could undo my acts in the last world series. I've played a crooked game, and have lost, and I am here to tell the whole truth.

"In the fourth game played at Chicago, which I also lost, I deliberately intercepted a throw from the outfield to the plate which might have cut off a run. I muffed the ball on purpose. At another time in the same game I purposely made a wild throw. All the runs scored against me were due to my own deliberate errors. I did not try to win."

Cicotte also admitted, it is said, that charges made by Ray Schalk that Williams and Cicotte double-crossed him on signals are true.

Cicotte said he lobbed the ball to the plate so slowly "you could read the trade mark on it," in the first game at Cincinnati when he was taken out of the box after three and two-third innings had been played.

In Trouble Before.

"Before Gandil became a ball player he was mixed up with gamblers in Arizona."

Jackson in his confession said:

"I wanted $20,000 for my part in the deal, and Gandil told me he would get that much out of it. After the first game Williams came into my room at the hotel and slipped me $5,000. He said the rest would come as soon as we showed the gamblers we were on the 'square' with them. But that is all I ever got. I raised a howl several times as the games went on, but it never got me anywhere. I was hog-tied. I couldn't do anything about it."

APPEALS TO SINN FEINERS.

Sir Horace Plunkett Urges Them to Abandon Republican Idea.

(Canadian Press.)

LONDON, Sept. 20.—Sir Horace Plunkett, advocate of Dominion Home Rule for Ireland, has re-entered the Irish controversy with an appeal to the Sinn Feiners to abandon the Republican idea and accept his policy as the only solution of the Irish problem.

CELEBRATED THEIR GOLDEN WEDDING

MR. AND MRS. WM. MIDDLETON WERE FIFTY YEARS MARRIED YESTERDAY.

Mr. and Mrs. William Middleton, 596 George Street, celebrated their golden wedding on Tuesday evening, 28th September. The guests, numbering forty, assembled about five o'clock, when supper was served, after which presentations were made and an impromptu programme rendered. Mr. Frederick McKee, of Smith, read the address, and Mrs. M. Welch, of Port Hope, and Mrs. C. A. Beatty, city, made th presentation. Rev. R. W. Middleton, eldest son of the happy couple, acted as master of ceremonies, and several of the guests made complimentary adresses or recalled scenes connected with the wedding on 28th September, 1870. Mrs. (Dr.) J. E. Middleton sang in her usual charming way, and with chorus singing the celebration ended.

All their friends join in hoping that Mr. and Mrs. Middleton may live to hold the diamond wedding a few years hence.

AN AMATEUR SHOW

Usually when people go to see an amateur show they do so with the idea of patronizing the affair and after it is over, saying "Well, it wasn't bad for an amateur show."

The Y.M.C.A. Minstrels want people to come next week to the Opera House with an assurance that they will be really getting their money's worth, and that they can feel sure that their will be nothing amateurish in the whole performance. Every person who takes part, whether as soloist or a member of the chorus, is a real artist. The chorus resembles in fact a big choir in the quality of its singing.

The director, Mr. Asa Huycke, has had a wide experience as a conductor and h s had flattering offers from John B. Rodgers, Producing Co., producers of such operas as F., Fi, etc., and the Elman Producing Co.

The cast includes eight end men who are really funny. Don't overlook the dates, next week, Thursday and Friday nights, October 7th and 8th. Subscribers tickets, which can be reserved on Monday ,can be secured until Friday of this week at the Y.M. C.A., or from members of the cast. Regular seat plan opens Tuesday, October 5th. 1d76 2864

GETS $1,000 CHEQUE IN LIEU OF CAR

PRESENTATION TO J. HEATON AT SOLDIERS' REUNION FRIDAY NIGHT.

The Peterborough Branch of the G.W.V.A. have arranged a Soldiers' Re-union on the occasion of the visit to this city of Brig.-General W. B. King, G.O.C. M.D. No. 3, and Mr. William Turley, Provincial Secretary of the G.W.V.A., on the evening of 1st October, and all soldiers of the Allies, whether they served with the Canadians, the Anzacs, the Imperials, the French, or the Americans, are urged to attend and bring their wives or lady friends.

A feature of the evening's programme will be the presentation to Sergt. J. Heaton, of the Military Hospital, Kingston, of the cheque for $1,000 for the Maxwell car that he won in the G.W.V.A. draw.

It is hoped that every returned soldier in Peterborough will take advantage of this re-union to meet their ex-officer and renew acquaintances with their old comrades.

LECTURE AT GILMOUR MEMORIAL CHURCH.

Those who were present at the Gilmour Memorial Church on Monday evening were highly favoured. The main item of interest was a lecture by Rev. Professor J. L. Gilmour, D.D., of McMaster University. Taking as his subject, "Nails and Men," he drove into the wall seven different kinds of nails—the rusty nail, the crooked nail, the broken nail, the educated nail, the screw nail, the spike, and the tack—on which were hung seven different types of character. From first to last the lecture simply sparkled and gleamed with gems of wit and wisdom. Excellent music was rendered by Mr. Douglas Carlisle and Mrs. James Young.

FALL RALLY OF W.M.S.

Address by Mrs. C. Holman at the Murray Street Church.

In the Murray street Baptist Church last evening Mrs. Charles Holman, of Toronto, gave an inspirational address to the large gathering of women who attended the annual fall rally of the Women's Mission Society, and was heard with the keenest intereest by all prsent.

The speaker, who is the president of the Woman's Home Mission Society, was introduced by Mrs. W. D. Scott.

STIFF JOINTS

Limber Up After Being Rubbed With "ABSORBINE JR."

A stiff knee, due to rheumatism—or a stiff ankle, the result of a sprain—or a stiff arm, because of a fall—can be relieved of pain and stiffness, by the use of "ABSORBINE JR."

Many people who have limped and suffered for years, now have free use of their limbs since treating themselves with "ABSORBINE JR."

This successful home treatment gives prompt relief from Rheumatic Pain, Lumbago, Sciatica, Inflammation of the Joints, Weeping Sinew and Lameness and Stiffness.

No matter what else you have tried, get a bottle of "ABSORBINE JR." and see what relief it will give you.

$1.25 a bottle—at most druggists or sent postpaid by W. F. YOUNG, INC., Lyman Building, Montreal. 29

GRAND TRUNK RAILWAY SYSTEM

A Change of Schedule will be made on OCTOBER 3rd, 1920

Information Now in Agents Hands.
4d-27-29-1-2

SELECT OYSTERS
"Coast Sealed"

Elberta Peaches—Large, Luscious Fruit Basket	$1.20
Choice Pears Basket	$1.25
Damson Plums Basket	90c
Fancy Blue Plums Basket	80c
Grapes Basket	50c

Other Fruits and Vegetables in Large Variety.

J. DOUROS
FRUIT STORE
376 George St. 'Phone 18

No Investment Worries for Fourteen Years

1934 maturity Victory Loan Bonds, at 93 and interest, assure the purchaser of an interest return of 6¼% for fourteen years, regardless of any changes that may occur in the money market in years to come.

During this period, interest is prompt and sure, and is payable at any branch of any chartered bank in Canada. All that is necessary is to clip the coupons and present them for payment each six months.

Mail your order or write for particulars.

Those with substantial incomes, who are materially affected by the income tax, will find an attractive investment in the 1933 maturity (tax free) at 96½ and interest, which yields a net return of 5.87%.

We deliver bonds to your local bank free of expense to you.

Wood, Gundy & Company
Canadian Pacific Railway Building
Toronto

You Save 25 to 50% on Bedsteads
Bed Springs, Mattresses and All Bedding
BY BUYING NOW AT
M. FEE'S 427 GEORGE ST.
4 DOORS NORTH OF EXAMINER
One Whole Flat Devoted to These Goods Which We Specialize

WE OFFER

$2,500,000 Allen Theatres Limited 8% Preferred Cumulative Shares with Bonus of ½ Share No Par Value Common Stock

A SOUND INVESTMENT

Allen Theatres Limited is an established industry of proven stability, thriving equally well under unfavorable as well as favorable business conditions. It controls all the threatres formerly controlled by Messrs. Jule and Jay J. Allen, representing a total of assets, including goodwill, over liabilities of $7,500,000.

Allen Theatres Limited now have in operation a seating capacity of 51,862; under construction a seating capacity of 13,200; and a projected seating capacity of 5,960.

The former owners of Allen Theatres Limited earned in 1919, prior to Dominion Government war tax and depreciation, the sum of $459,154.23, for the period January 1st to April 30th, 1920, $144,734.29, and the earnings for the fiscal year 1920-1921, exclusive of Dominion Government war tax and depreciation, are estimated at $750,000.

All contracts, film exchanges and purchasing connections hitherto owned or controlled by Messrs. Jule and Jay J. Allen become the property of Allen Theatres Limited. These include the First National (25 year contract) and Goldwyn (2 year contract), as well as the Famous Players Film Service Ltd. and other film exchanges in Canada.

Capital is required for the development of Allen Theatres in Canada, the United States and Great Britain. Control and management remain with the former owners, who, by their past experience and record, are qualified to continue the business successfully.

Allen Theatres Limited 8% Preferred Cumulative Shares are offered as a strong investment security, providing as well for a bonus of ½ share no par value Common Stock.

On a most conservative schedule of estimated earnings the shares of Allen Theatres Limited offer advantages and opportunities exceptional in the investment field.

Assets are represented in the physical possessions, such as whole or partial ownership of 52 operating Canadian theatres, together with those franchises, goodwill, and contracts which have definite value.

Allen Theatres Limited at home and beyond our borders become one of the largest factors in the amusement field to-day. An all-Canadian organization, with tap roots in Canadian soil, supported by Canadian capital, it represents the consummation of the Allen program, opening the way to greater achievement and co-operative success as between the creators of the Allen enterprise and the Canadian public.

You may say the Allens are making money in motion pictures. You can make money with the Allens today as an institution of recognized enterprise and soundest character by purchasing Preferred shares.

Price: $100 per share
Carrying half Share of no par value Common Stock.
Common Stock bonus will be adjusted to even amount by purchase or sale of fractional share at the rate of $40 per share.

HOUSSER WOOD & CO., Investment Bankers, TORONTO, ONT. EDWARD BROWN & CO., Bond Dealers, WINNIPEG, MAN.

I (we) hereby apply for.....shares of the 8% Preferred Stock of Allen Theatres Limited, and enclose cheque for $....., being 25% deposit on application.

Name .....

Address .....

HOUSSER WOOD & CO. Investment Bankers TORONTO, ONT.
EDWARD BROWN & CO. Bond Dealers WINNIPEG, Man.

Application for shares may also be made to any branch of
THE CANADIAN BANK OF COMMERCE
THE MERCHANTS BANK OF CANADA

The statements contained in this advertisement are not guaranteed, but are based on information we believe to be reliable, and on which we acted in purchasing these securities. 9

STORE OPENS 9 A.M.

The GRESSMAN Company Limited

STORE CLOSES 5.30 P.M.

A Blouse Sale of Great Magnitude

and Many Fine Values

Seventy-Five Lovely Georgette and Silk Blouses Go on Sale for Three Days

THURSDAY, FRIDAY AND SATURDAY

See The Arcade Window

Rarely are Peterboro women confronted with such an opportunity at the commencement of a season or at any time, in fact.

Most of these blouses have arrived since late Spring and early Summer. There are seventy-five, that means there will be seventy-five women well satisfied with their purchases when this sale is over.

We could have held this sale months ago but we thought it better for all concerned to hold it now when women really need new blouses and will welcome an opportunity to buy at prices that are considerably less than regular.

LOT 1

This Lot Is Made Up of Regular $12 Models They Will Be Sold for $8.50

There is not one that you would not be glad to own. Of course, there are some that you will like better than others. The materials are georgette and crepe de chines

There are so many styles and distinctive touches, that it is impossible to name them all, but you will be pleased to know that long sleeves, ¾ sleeves or elbow sleeves, are to be had; also high and low necks and collarless styles. Some of the colours are flesh, white, maize, peach, navy and black.

They are fashionable, jaunty, good looking models—every one.

LOT 2

These Are $15 to $16.50 Ones and Will Be Sold at $9.95

They are of georgette and the embroidery and bead workings are more elaborate than the above, but of course the price is higher. You'll easily recognize them as better models.

You will find wonderful shades of green, maize, flesh, navy, taupe, apricot and also white and black. And you'll find some with touches of lovely lace and others with garnitures of velvet ribbon in contrasting but harmonious colours. The massive and delicate tracings of coloured beads will also make a strong appeal.

If this is your price you are sure to find something here.

LOT 3

Just Yesterday We Were Selling Them for $18.50 and $19.50 To-morrow They Will Be $14.95

We were astonished, when we laid out these models in a long row. Astonished to find that they were so handsome and so expertly made. You'll be surprised that the price can be so low and the quality and styles so good.

Monkey blouses, tablier blouses and blouses, cut on staple lines; long, elbow and ¾ sleeve ones and high and low necked kinds and some with no collars at all; fascinating beadings, embroidery workings and very effeminate looking fronts with much lace and pleatings and a whole vista of beautiful colours to select from.

You will see a few in the window, but many more on 2nd floor.

To-morrow's Mid-day Lunch, 50c

11.30 a.m. to 2 p.m.

(Gentlemen can take the New Elevator from the Rear of the Men's Furnishing Department.)

SOUPS
Chicken or Tomato

COLD MEATS
Roast Beef, Roast Pork, and Ham

VEGETABLE
Fried Potatoes

DESSERT
Apple-Sago Pudding or Ice-cream

Bread and Butter
Pot of Tea or Coffee

Any of the above dishes will be served individually, at a moderate charge, if desired.

KENT FARMERS PLOWING WITH TRACTORS IN THE MOONLIGHT

PROVINCIAL DEPARTMENT REPORTS GREATER ACTIVITY IN ONTARIO APPLES THAN FOR YEARS—BUCKWHEAT IS YIELDING WELL.

CORN RIPENING FAST

TORONTO, Sept. 28.—The following is a summary of the weekly reports made by the agricultural representatives to the Ontario Department of Agriculture:

Districts as far apart as Essex and Fort William report that some grain is still in the field in stooks.

The unusually warm weather of the past week has hastened the ripening of corn, and cutting has been general. Essex states that farmers are offering $4.00 an acre for cutting and stooking it.

Kent complains that the ground is so hard that it is difficult for farmers to plough out their beets.

Buckwheat is reported as turning out from fair to average in yield and quality.

Fine Tobacco Crop.

About 75 per cent. of the tobacco crop had been harvested at the end of the week under what are described as splendid conditions. Kent remarks that good men for this class of work are hard to find, notwithstanding that from $7.00 to $8.00 a day are offered for fit men.

The Orchards.

There is greater activity in apple orchards than for some years. More apples are being sent out in boxes than formerly. Apple pickers are reported to be scarce. Norfolk reports that greenings are being barrelled in large quantities.

Cattle.

The marketing of cattle has been slow, generally speaking, although selling well at auction sales. Middlesex, however, reports that about 600 choice steers were sold by a local dealer to a Chicago firm during the week. Dufferin also states that five cars of cattle were shipped from Orangeville last Tuesday.

Some representatives express the opinion that too many calves have been sold for veal this year.

The milk flow continues to be very fair for the time of year, but many farmers are supplementing pasture with corn and other feeds. Middlesex states that some of the local condenseries are ceasing powdering and are making butter.

Leeds reports regarding dairy cows: "Milch cows, springers, are selling at sales up to $152.00, while average cows freshening next spring brought from $75.00 to $90.00.

Report from Peterborough.

The Peterborough representative says that the hog industry is at a low ebb in this county, as a large number of farmers have gone out of the business.

Fall wheat sown early is looking remarkably well, but that put in later to escape the Hessian fly is not likely to germinate so well, owing to the dry condition of the soil at sowing time and since. The acreage is likely to be smaller than that of last year.

A good deal of fall ploughing has been done, but just now a soaking rain is necessary, as the hot, dry weather of the past week has made the ground very hard. Many tractors are helping out in this work.

Kent reports some tractors working in the moonlight.

GIFT FROM FRIENDS.

Howard Hall Received Gold Cuff Lniks.

In view of his departure on Thursday for Kingston, where he will take a vocational course, a number of the friends of Mr. Howard Hall spent a social evening at his home on Monday evening. With games and music the evening passed all too quickly. Dainty refreshments were served, after which Mr. Edward Harris, on behalf of Mr. Hall's many friends, in a few words, presented him with a pair of handsome gold cuff links, suitably initialed. Mr. Hall briefly expressed his thanks for the unexpected remembrance. After wishing Mr. Hall every success in his course, the guests departed.

PARTRIDGE ROOST ON VERANDAH RAILS

SEASON OPENS ON NOVEMBER 5TH AND EXTENDS TO THE 20TH.

Partridge are exceptionally plentiful at Stoney Lake this fall, and are proving a sore temptation to the cottagers who are still at the Lakes, and who are prevented by the game laws from availing themselves of a tempting repast.

One cottager returning yesterday from the Lakes said that on opening the cottage door yesterday morning, he counted twelve partridge on the verandah, while he had seen flocks of them in the woods on the island several times.

Season Opens 5th November.

The partridge season opens this year on 5th November, and lasts until 20th November. The limit is five partridges a day for one person, and not more than ten during the season.

Reports from several districts indicate that the slaughter of these birds has already begun.

C.P.R. PORTER HELD ON THEFT CHARGE

$490 STOLEN FROM J. W. HOLDCROFT OF HAVELOCK LAST NIGHT.

L. Ellis, sleeping car porter on Canadian Pacific Railway train No. 34, running from Toronto to Ottawa, was charged with stealing $490.00 from J. W. Holdcroft, son of Dr. Holdcroft, of Havelock, in Police Court this morning.

Holdcroft, who was travelling from Toronto to his home in Havelock on the Toronto-Ottawa train, missed $490.00 which he had in his possession, and at once notified the conductor of his loss.

On the arrival of the train in Havelock at 2.13 o'clock this morning, C.P.R. Constable J. A. Evans boarded the train and instituted a search, in company with the train crew. A coresponding sum of money was found wrapped up in the blankets of the porter's bunk, and he was arrested on suspicion.

No witnesses were available this morning, as they had proceeded with the train, and the case was remanded for a week.

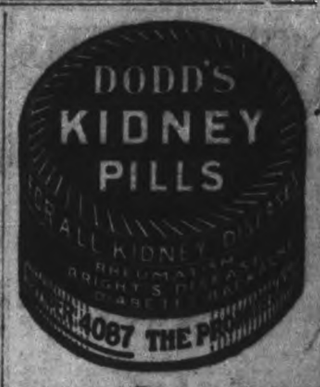

MACSWENEY VERY WEAK

(Canadian Press)

LONDON, Sept. 29.—MacSweney had a very bad night at Brixton Prison and was looking very drawn this morning said a bulletin issued by the Irish Self Determination League. He was very weak but otherwise was little change in his condition.

Dye It Right! "Diamond Dyes"

Don't Risk Material in Poor Dyes that Fade or Run

Each package of "Diamond Dyes" contains directions so simple that any woman can diamond-dye a new, rich, fadeless color into worn, shabby garments, draperies, coverings, whether wool, silk, linen, cotton or mixed goods.

Buy "Diamond Dyes" — no other kind—then perfect results are guaranteed even if you never dyed before. Druggist has color card.

FOR SALE

LOTS

On the

LATE SENATOR COX HOMESTEAD

BEAUTIFULLY SITUATED

Apply

437 GEORGE STREET

GET READY *NOW* FOR WINTER

The Cold Weather will soon be here---Take the "Stitch in Time" *NOW*---Make sure that your Plumbing is in good shape. Our Expert Mechanics are ready at your call.

IS YOUR HEATING SYSTEM SATISFACTORY

We are ready to give you the benefit of our years of experience in the installing the best Steam, Hot Water or Hot Air System.

ADAMSON & DOBBIN

Phone 460 175 SIMCOE STREET

Introducing the

New Fall Styles

Throughout this week we will present for the Approval of Ladies a very Select Display of the accepted Models in Luxurious FURS for the coming season.

We will also take pleasure in presenting the Newest Autumn Novelties in Misses' and Children's Dresses, Coats, Sweaters and Headwear. Particular attention is called to our New line of MISSES' DRESSES, designed especially for ages 15 to 20 years—smartly and cleverly conceived Frocks, charmingly made.

A special presentation will also be made of early Autumn styles in Ladies' Ready-To-Wear Hats of Exclusive Design—a decidedly new vogue that will be found intensely interesting. Attractive Prices also await approval of visitors.

W. E. LECH

Manufacturing Furrier and Specializing in Children's and Ladies' Ready-to-Wear Hats

366 GEORGE STREET PH 726

STOCK MARKET

NEW YORK, Sept. 29. — Demand sterling opened at $3.49; francs $.0672 up $.0002; lire $.0419 off $.0001; marks $.0161 off $.0005; Canadian dollars opened at $.9040.

NEW YORK, Sept. 29. — The stock market was firmer on the opening to-day. Prices follow: Sinclair 32 1-4, up 1-4; U S Rubber 78 up 1; Texas Co 50 1-8 up 1-8; New Haven 35 1-4 off 1-4; Reading 93 1-4 up 5-8; U S 84 7-8 off 1-4; Mex Pet 190 up 1 1-4; Retail Stores 71 up 3-4; Northern P 83 up 3-4; Baldwin 108 1-2 up 1-2; Rock Island 39 3-8 up 3-8; Pittsburgh and West Virgina 36 1-2 up 5-8.

General Motors 18 3-4 up 1-8; Baltomore and Ohio 44 3-8 up 3-8.

After its early steadiness the market again turned re-actionary. Steel and a number of specialties were driven down.

TRAVELER ON CHARGE OF SELLING SAMPLES

An out-of-town traveler was charged in police court this morning with selling samples of his goods valued at $600. The case was enlarged for a week in order to allow the prosecution and defence to prepare their cases. He was unable to secure bail. G. N. Gordon is appearing for the private prosecution and F. D. Kerr for the accused.

SOLVAX

Keep Your Kidneys Well
IS THE
Golden Rule of Health

The Kidneys and the Bladder are the filters of the human system. If the Kidneys are weak, sore, or inflamed, they are unfitted for their work, and many distressing complaints arise, such as Backache, Congestion of the Kidneys, Irritation of the Bladder, or Scalding Urine, which may lead to Bright's Disease or Diabetes.

SOLVAX not only relieves the painful symptoms, but acts directly on the Kidneys, it strengthens and strengthens them. Many cases of Rheumatism, Dropsy, and Urinary troubles that would not yield to ordinary treatment have been vastly improved by the use of SOLVAX.

SOLVAX is sold by Druggists everywhere, or by mail—75c for a box of 50, which contains also a Free Sample of BOOTH'S LAXATIVE.

Booth's Hyomei Co.
LISTOWEL, ONT.

PRESBYTERY APPROVED NEW MINIMUM SALARY

COLBORNE CONGREGATION PERMITTED TO SELL HALF THEIR PROPERTY.

The Presbytery of Peterborough concluded at 4 o'clock yesterday afternoon a busy session. After the noon recess the appeal of Mr. Harrison was heard and amicably settled. The Rev. A. McNaughton was placed on the A.I.M. Fund.

The resignation of Rev. Mr. Wolland of Norwood, was laid on the table till the next regular meeting and the clerk was instructed to cite the congregation to be present at that meeting.

Rev. James Rollins reported on Mission Fields and augmented charges.

The resolution of the assembly on the minimum stipend of $1800 per annum with manse was endorsed. Messrs. A. K. McKenzie and Mr. Herdman were appointed on remits 1, 2 and 3. Messrs. Pague, Rollins and Logan on remits 4 and 5. Rev. A. K. McLeod was nominated as moderator of the synod. Mr. W. A. Logan was appointed elder on the business committee of the synod.

Permission was granted to the Colborne congregation to sell the east half lot of their property. Mr. Robert Harrison the treasurer, gave his annual report and at his requets the assessment for the year was made 15 cents per unit.

The Presbytery adjourned to meet at Port Hope on the second Tuesday in December at 9.30 a.m.

"CORNS"

Lift Right Off Without Pain

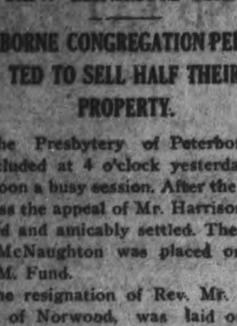

Don't hurt a bit! Drop a little "Freezone" on an aching corn, instantly that corn stops hurting, then shortly you lift it right off with the fingers. Truly!

Your druggist sells a tiny bottle of "Freezone" for a few cents, sufficient to remove every hard corn, soft corn, or corn between the toes, and the calluses, without soreness or irritation.

FOR SALE

A Quantity of Dry Pine and Hemlock Lumber 1 and 2 inch.

J. E. A. FITZGERALD
Phone 111

TORONTO SAVINGS AND LOAN CO.

NOTICE is hereby given that a Quarterly Dividend of Three per cent., being at the rate of Twelve per cent. per annum, for the three (3) months ending 30th September, 1920, has been declared upon the Capital Stock of this Institution, and the same will be payable at the Offices of the Company in this City on or after the First day of October 1920.

The Transfer Books will be closed from the 17th to the 30th September both days inclusive.

By order of the Board.
W. MORROW,
Manager-Director.

FORMAL UNION OF TRENTINO TO ITALY

HISTORICAL RESULT OF THE WAR FITTINGLY CELEBRATED— WOMEN IN TEARS.

ROME, Sept. 25.—To-day's sitting of the Senate, which unanimously approved the treaty of St. Germain, which annexes Trentino to Italy, will remain among the most memorable events in the history of the Italian parliament. When the vote was announced the entire Senate arose and joined with those who crowded around The Tribune, applauding and shouting "long live Italy! long live the king!" intense emotion was displayed, some of the women present shedding tears.

Senator Zippel, Mayor of Trent, amid a deep silence, said he voiced the feelings of the entire population of Trentino in expressing their exultant joy in having at last realized hopes cherished throughout the centuries. "Our joy is only dimmed," he added, "by regrets that we have not at our side other brothers whom history and nature proclaim sons of Italy."

There was a great outburst of applause and cries of "Long live Fiume! Long live Dalmatia!"

Premier Giolitti said: "The words of the first representative of the provinces joining the kingdom to-day come straight out of his heart. We greet in him our new brothers." He then added, with force: "I wish to assure the Senate that I fully share his sentiments."

The evident allusion to the Italians on the eastern coast of the Adriatic caused another long ontburst of applause.

MANY FORDSON TRACTORS BEING SOLD AT THE NEW PRICES

Deliveries have been the bugbear of many of of Farm Tractor purchasers. Especially has this been true in the past year or two. This has been caused largely by makers being unable to supply the machines fast enough to meet the demand.

The advantage in dealing with the Duffus Motor Sales is pointed out in an announcement made in this issue; and purchasers in this territory are advised that deliveries are guaranteed. Duffus Motor Sales will bend its efforts to taking care of prompt deliveries in every case.

Fordson Tractors are now in good production, and are being distributed to principal dealers. Look over the specifications of the Fordson and note that in every detail it measures up to the highest standard of farm tractors construction.

A large percentage of the hot weather mortality among horses might have ben preventable by the use of Tractor power, is the statement of Prof. C. D. McGilvray, Principal of the Ontario Veterinary College. He says:

"Announcement that within a radius of 15 miles from the town of Perth some 50 horses had died of sunstroke, brings forcibly to our view the serious losses in horses that have occurred on Ontario farms this year, a condition that is by no means confined to Lanark county."

The foregoing remarks by Prof. McGilvray are among the hundreds of excellent reasons why tractor power is more beneficial than animal power.

It should also be noted that in working horses during hot weather, one of the greatest curses to endure is the flies. There are no flies on the tractors.

MANY GUESTS AT WEDDING LUNCHEON

A charming social event took place in Douro after the wedding of Miss Mary Leahy and Mr. John Casey of Otonabee, the sixty guests at the ceremony returning to the home of the bride's parents, Mr. and Mrs. Wm. Leahy, where a wedding breakfast was served in the prettily decorated dining room about which an abundance of flowers, autumn leaves, evergreens and fruits were tastefully arranged.

An enjoyable afternoon was spent in dancing and games and in viewing the many costly and beautiful presents received by the popular bride and groom, which presents included a handsome mantel clock, a purse of gold from the groom's father, a steel engraving from the bride'smaid and several substantial cheques. Later Mr. and Mrs. Casey left to take the train in Peterborough for Toronto and Lindsay and will reside in Otonabee.

Too much stress can hardly be laid on the fancy for metal effects in the line-up of millinery trimmings.

Month End

Read Our Ads.

Oak Hall

Clearance!

Dependable Clothes

Watch Our Windows

Here is where you can help others, by helping yourself. We close our months business Saturday night and in order to make it a banner month we have placed extra special prices on some very seasonable goods, for quick clearance. Read every item, then inspect the goods we are offering.

Boys' Pants

Heavy Dark Tweed Bloomers, strong and well made, lined all through, patent fasteners, **$2.39**

Plain Tweed Knickers, lined throughout, mostly large sizes, clearing at **79c**

Boys' Reefers

A range of Navy Blue Shamrock Serge Reefers for children from 2 to 10 years, well lined, emblem on arm, heavy weight, at **$12.95**
A few for boys of 10 years, last season's coats, to clear at **$7.50**

Boys' Suits

Odd lines of Boys' Suits, size 33, 34, 35, extra good tweeds, mostly light colours, good full bloomers, lined all through, extra good suits for school or work ..... **$8.50 and $10.50**

Children's Fancy Suits at 20% Discount

Suits for ages 2 to 7 years, extra good values at present prices, good materials, extra well made, light, medium and heavy weights, all lined throughout, on sale Thursday, Friday and Saturday at **20% less.**

Light Fall Coats

About 18 Fall Overcoats in light, medium and dark shades, close fitting and slip-on styles. Sizes 35 to 39, but not all sizes of any range. These won't last long at the price. Get here early. **20% off regular price.**

Young Men's Suits

In this lot we have a number of Sample Suits, and some made from ends of sold out cloths, all real good styles, and best of tweeds and worsteds. You will find these extra value at **20% off regular price.**

Men's Pants

Tweed and Worsted Pants, five pockets, extra well made, neat designs, and selling regular up to $7.45, to clear at **$5.95**

Special Offerings from Our Furnishing Dept.

Men's Sweater Coats at **$6.00**
Men's Worsted Sweaters at **$3.50**
Men's Winter Combinations at **$3.50**
Odd Shirts and Drawers, pure wool, to clear at ..... **$1.00 and $1.50**

Men's Tweed Caps for everyday, **50c, 75c and $1.00**
Men's Heavy Wool Work Sox, **35c and 50c**
Men's Overalls, Black only, Big B. Brand, **$2.50**

Boys' Heavy Wool Pull-Over Sweaters, **$2.50**
Men's extra quality Print Shirts, 14 to 16, double French cuffs, **$1.79**, or **2 for $3.50**

SALE PRICES For THURSDAY, FRIDAY and SATURDAY ONLY. 409-11 GEORGE STREET.

OAK HALL Peterboro.

YOU ARE SURE TO NEED SOMETHING ON THIS LIST INVESTIGATE.
'Phone 944.
M. J. MAHER, Mgr.

SANITY STILL QUESTIONED.

Special to the Examiner.

TORONTO, Sept. 28. — There has been no decision yet as to the sanity of Arnel Love, still under observation.

One of the Big Scenes in the big Dramatic Production 'Experience' at the Grand, matinee and night, Saturday October 2nd.

SOLD 700 BASKETS OF PEACEES TO-DAY

ENTIRE CAR QUICKLY DISPOSED OF —FOUR CARS HERE TO-MORROW.

Downtown fruit stores were practically deserted this morning, yet dozens of people were carrying baskets of peaches on both arms up George and Charlote Streets, men were trying to do the difficult trick of steering a bicycle with one hand and carrying one, two, or three baskets of peaches on the other; perambulators were even seen with a basket of the luscious fruit where babes generally reposed, and almost every car had at least one basket in it. Where was all this fruit coming from?

Three fruit store proprietors of this city were responsible for this sudden flood of peaches. Down on the C. N. R. siding on Aylmer Street, back of the station, they were handing out 11 quart baskets of Grade No. 1's as fast as they could pass them down from the refrigerator car, at 70 cents a basket.

At 8 o'clock the rush on the car started, and from then till after 10 o'clock, all roads led to the peach car. People carried away the fruit in every conveyance imaginable. Well-dressed, prominent people stepped out of their motor cars and mixed with men in overalls, and women who had evidently hurried away from their household duties to get peaches at the old pre-war price. By ten o'clock there were less than 20 baskets of the ten unsold, and people still clamoured for their share and others came back for "another basket."

To-morrow's sale, though, will make the sale to-day look as if there were only playing store, for 4 cars will be sold at the same price: and if one wants to ensure getting some, the advice is to "come early and avoid the rush."

FRENCHMAN LEADS

(United Press.)

ETAMPLES, Sept. 28.—A French airman leads in the start of the Gordon Bennett Air race.

CLEARING SALE —OF— NEW PLOUGHS

Manure Spreaders
Cream Separators
And other Agricultural Implements at
Last Spring's Prices
Also several second-hand Gasoline Engines

R. C. HEARD
Agricultural Warehouse
379 Water St. Phone 1329

"Take It From Me"
A CAR OF
PEACHES
AND
GRAPES
To Arrive To-morrow With Prices Down in the Cellar.
J. SIMONS
530 CHARLOTTE STREET.
'Phone 1013.

Renew your Subscription

POPULAR LITTLE GIRL WELL AGAIN

ALICE BOUCHARD IS WONDERFULLY BENEFITTED BY TANLAC, STATES MOTHER.

A statement which will be read with interest throughout the province of Quebec was made recently by Mrs. Joseph Bouchard, of 1131 Ethel Verdun, a suburb of Montreal, concerning the benefit her daughter Alice had derived from the use of Tanlac.

Alice Bouchard was the young lady who at the big Pageant on June 24, impersonated Marguerite Bourgeois in the tableaux representing the founder of the Ladies of the Congregation of Montreal teaching Indian girls and the children of the early settlers.

"Alice has been in poor health for a long time and had indigestion so bad there was little that she could eat without suffering great distress," said Mrs. Bouchard. "After eating she complained as though she had swallowed a stone, and so much gas would form on her stomach she could hardly breathe. She often lay awake for hours at night feeling like she was going to choke She was constipated and had frightful headaches. She had little or no appetite, became very thin, and her complexion was bad. She complained of feeling weak all the time and we thought she would have to take to her bed altogether.

"A neighbor told us about Tanlac and we got some for Alice. She now has an excellent appetite and can eat anything without having indigestion afterwards. She sleeps well at night has gained in weight and feels better in every way."

CUPID FINDS WAY TO UNITE LOVERS

If you were married to a pretty girl whom you love madly and your aunt, who was wealthy and straight-laced, and upon whose bounty you depended, objected to your bride because she had formerly been on the stage, what would you do? And if she left a will bequeathing you two million dollars provided you divorced your adoring mate, how would you meet the situation?

That's the sort of problem Mr. and Mrs. Johnnie Smith have to face in "La La Lucille," one of last season's biggest Broadway musical comedy successes produced on the screen by Eddie Lyons and Lee Moran to be shown at the Grand Theatre to-night and to-morrow, Thursday.

Johnnie Smith and his wife do not want to separate, and oh, how they could use that two million! So they decide to get a divorce and immediately remarry after collecting the inheritance. In order to do this there must be a co-respondent, and Lucille is too jealous to let Johnnie select his own paramour; she therefore picks out Fannie, the janitor's wife, who is the homeliest woman in New York.

It also happens that about the same time Britton Hughes elopes with a pretty Southern girl and hastens to New York for the honeymoon, engaging a suite of rooms connecting with that assigned to Johnnie Smith and his co-respondent.

Why go further? With Eddie Lyons in the role of the would-be divorcee and Lee Moran as the eloping bridegroom there can be but one result—five reels of convulsive laughter.

A scenic background as elaborate as ever provided for any feature adds "class" to the comedy, while the splendid supporting company, includes Anne Cornwall, Gladys Walton, Rosa Gore, Dorothy Wolbert, Burton Halbert, Charles McHugh, Arthur Thalasso, Henry Meyers, Fred Gamble, Frank Earle and many others.

TO-NIGHT and THURSDAY

SPECIAL

THE PICTURE THAT HAD TORONTO LAUGHING FOR TWO WEEKS

EDDY LYONS and LEE MORAN

- IN -

"LA, LA, LUCILLE"

6 - REELS OF CONTINUOUS LAUGHTER - 6

- - - ALSO - - -

HERBERT RAWLINSON - IN - "THE $5.00 PLATE"

Kaufman's Weekly "Content"

NO ADVANCE IN PRICES 16c-22c-32c

MATINEE DAILY

GRAND

Devoted to Exclusive First Run Photo Presentations & High-Class Road Attractions

Something Doing Every Day

FRIDAY, OCT. 1st

—ONE PERFORMANCE ONLY—

ORIGINAL NEW YORK PRODUCTION OF GEO. C. TYLER'S BIG COMEDY SUCCESS

On the Hiring Line

- WITH -

MISS MAY ANDERSON

A Comedy About the Servant Question That Will Make You Laugh!

EXCELLENT N.Y. CAST FIRST TIME IN CANADA

PRICES $1.50-$1.00-75-50-25c SEATS ON SALE WEDNESDAY

SATURDAY, OCT. 2nd - Matinee & Night

F. RAY COMSTOCK AND MORRIS GEST Present

COMPANY OF 40 PEOPLE 10 BIG SCENES

NOW IN ITS 7TH YEAR Of Continuous SUCCESS.

EXPERIENCE

The One Big Dramatic Sensation of the Day and Generation

SALE OPENS TO-MORROW

PRICES—Eve. 25c to $2.00. Mat. 25c to $1.50

SPORTING NEWS, VIEWS AND GOSSIP

INDICT EIGHT WHITE SOX PLAYERS; ED. CICOTTE TAKEN INTO CUSTODY

CHARGED WITH CONSPIRING TO COMMIT ILLEGAL ACT—BILL MAHARG EXPOSES PLOT TO "THROW" LAST YEAR'S WORLD SERIES—A SOILED PAGE IN BASEBALL'S RECORDS.

FIXED SERIES FOR $100,000 DOUBLE CROSSED BY A. ATTELL

CHICAGO, Sept. 28.Eight members of th White Sox team during the 1919 world series were to-day indicted by the Cook County Grand Jury on charges of conspiracy to do an illegal act. The indictments were returned by the Grand Jury which investigated the alleged crookedness in baseball.

Those indicted were: "Hap" Felsch, centrefielder; "Buck" Weaver, third baseman; Fred McMullin, utility infielder; Swee d Risberg, shortston; Eddie Cicotte, pitcher; Claude Williams, pitcher; Chick Gandil, former first baseman; Joe Jackson, outfielder.

Charles Comiskey, president of the White Sox, to-day suspended every member of the team indicted. Seven of the eight indicted are affected by the suspension. Chick Gandil, the eighth, is not playing this year. The suspension practically kills all hope of the White Sox winning the American League pennant this year.

Assistant States Attorney Replogle announced that Cicotte was taken into custody after leaving the grand jury room.

PHILADELPHIA, Sept. 28.—Billy Maharg, whose story revealing what he claimed to be the plan for "throwing" last year's world's series baseball games, was published here to-day declined to say whether he would go to Chicago to present his evidence to the Cook County Grand Jury.

According to Maharg's story, the first, second, and final games of the 1919 world series were "thrown" to Cincinnati by eight members of the Chicago Americans. He said he and "Bill" Burns, a business partner and former American League pitcher, were approached by Eddie Cicotte, Chicago pitcher, who told them a group of prominent Chicago players would be willing to "throw" the series if they were given $100,00.

Maharg said the White Sox players were "double crossed" by Abe Attell, former featherweight boxing champion, who acted as the "fixer" and "go-between," and that they received only $10,000. Attell made the bets, turned over $10,000 to Burns for the Burns said: 'Do you know any gamblers who would be interested in this proposition?'

"I said I would go to Philadelphia and see what I could do. Burns went to Montreal on an oil deal. Sox players, and double-crossed them out of $90,000.

Man Higher Up.

"When Cicotte left, Burns turned to me and repeated Cicotte's conversation, part of which I had heard.

"I then went to Philadelphia and saw some gamblers there; they told me it was too big a proposition for them to handle, and they recommended me to Arnold Rothstein, a well-known and wealthy New York gambler."

Maharg then declared that they made an effort to interest Rothstein, but failed. Later, he said, Burns had arranged through Abe Attell to put the thing over. He and Burns went to Cincinnati to meet Attell.

"Attell was in Cincinnati, quartered in a large suite in the Sinton." Maharg's statement continues, "and had a gang of about 25 New York gamblers with him. He said they were working for Rothstein.

"I had my first suspicion on the morning of the first game, when Burns and I visited Attell. We asked for the $100,000 to turn over to the White Sox players to carry out our part of the deal.

"Attell refused to turn over the $100,000, saying that they needed the money to make bets. He made a counter proposal that $20,000 would be handed the plaers at the end of each losing game. Burns went to the Sox players, and they seemed satisfied with the new arrangement.

"We all bet on Cincinnati the first day, and won. The next morning Burns and I went around to Attell again at his headquarters. Stacks of bills were being counted on dressers and tables.

"Again Atell stalled us off. He said he wanted to keep the money to bet. We grew suspicious, and asked Abe if Rothstein was really in the deal. Then Abe flashed the fake telegram.

"We learned later that this was a fake telegram, and that somebody had wired to New York to have it sent. The telegram used the expression 'grand,' which is gambler's lingo for a thousand. As a matter of fact, Rothstein was never involved.

"After the second game, we again found Attell and his confederates. Attell again made excuses about needing the coin to make further wagers, but did place $10,000 on the table. He said: 'Give that to the players.' Burns asked me to take the money and I refused. He finally took it himself, and turned it over to one of the players.

"Burns told me that he saw the players were restless and wanted the full amount. The players, however, told Burns that if they lost behind Cicotte and Williams, they wouldn't win for Kerr. So we went to Chicago and bet all of our personal winnings of the first two days on Cincinnati to win the third game. As a matter of fact, the Sox won this game.

"Burns and I lost every cent we had in our clothes. The whole upshot of the matter was that tAtell and his gang cleaned up a fortune, and the Sox players were double-crossed out of $00,000 that was coming to them."

REGULAR FOOTBALL EXECUTIVE MEETING HELD LAST EVENING

WOOLLENS REPRESENTATIVE ABSENT—MR. FRED. SUTCLIFFE NEW SECRETARY PRO TEM—NEW PLAYERS SIGNED ON—GAMES FOR SATURDAY—SUB-COMMITTEE MET TO-DAY.

A full representative meeting of the Peterborough Football Association was held in Mr. Fred Sutcliffe's barber shop, Charlotte street, last evening, owing to the G.W.V.A. rooms being otherwise occupied. Representatives, Messrs. J. Coombs, De Laval; Geo. Coleman, G.W.V.A.; J. Cairns, C.G.E.; Ed. Hardie, Caledonians; J. Haw, Comrades; President Cook, Vice-President Whatley; Vice-President Sutcliffe, Secretary J. Bates. The President occupied the chair.

Resignation Not Accepted.

The executive were requested to accept Mr. Bates' resignation as secretary, but on the motion of Mr. Whatley, seconded by Mr. Coleman, that it be not accepted. After a lengthy discussion it was agreed that Mr. Bates and Mr. Sutcliffe reverse offices pro tem.

New Players Signed On.

Comrades—G. F. Foste, F. W. Hartshorn, J. M. Shaw.

De Laval—Robt. Lindsay, J. Lindsay, L. Smith and J. R. Murray.

C.G.E.—Harold E. Follis.

Canadian Woollens—W. H. Wright, Thos. Hardy, C. Moore, N. Metcalfe and Ed. Jones.

Games For Saturday.

The executive fixed the games and referees for Saturday as follows:

At the Exhibition grounds— Comrades vs. G.W.V.A. Referee, Mr. W. R. Thompson.

At the Oval—Canadian Woollens vs. Caledonians. Referee, Mr. Jack Clark.

Sub Committee Appointed.

It was proposed that the games be scheduled for Saturday and then a sub commmitee be appointed to complete the whole (fall and spring) schedule. Sub Committee—Mr. Fred Sutcliffe, Mr. Geo. Coleman and Mr. J. Bates made arrangements to complete the schedule to-day.

New Referee Added to List.

It was moved and seconded that Mr. W. B. Thompson be added to the list of referees.

Committee to Report.

The committee appointed to report on the Rev. Father Phelan Trophy composed of Messrs. Alex. Dick, Mr. Sid Whatley, Mr. Coombs and Mr. Cook, will give an account of the progress made at the next meeting.

Games at 3.30 p.m. Saturday.

A notice of motion was made "that the starting time of the games be changed to 2.30 p.m. from 3.30 p.m." and be brought up at the next meeting before the executive.

TO MOTHERS AND FATHERS

Tradition says that experience is the champion school teacher of the world, yet how many people ever profit by the experience of others. Have you, fathers and mothers, ever given your children the benefit of your experience in life?

In a few days a play will be presented in Peterborough which should interest the citizens of this community. There are thousands of fathers and mothers in this city who should send their children, their sons and daughters, all ignorant of the snares and pitfalls of life, to see this play.

This play, "Experience," is the eternal, never-dying story of youth, his early struggles, his venture into the great world to seek fame and fortune, his trials and temptations, his triumph over evil and wickedness through the everlasting influence of a woman's love; just the sort of experience that your boy may be about to endure.

"Experience" teaches a great moral lesson. It has been endorsed by clergymen of all denominations, wherever presented. It has a wonderful effect upon the audience, because it points out to every man, woman, and child the evils of a life of pleasure upon the primrose path, and brings home to every heart the old, old story that the straight and narrow path alone is the road to happiness.

The play is presented in ten scenes by a company of forty-two people, and comes here direct after a phenomenal engagement of nine months in New York, seven months in Chicago, and five months in Boston. It opens at the Grand Opera House on Saturday, 2nd October, with a matinee at 2.30 p.m., evening at 8.15. The seat sale opens to-morrow morning.

BASEBALL SCORES

NATIONAL LEAGUE.

	Won	Lost	P.C.
Brooklyn	90	60	.600
New York	85	65	.568
Cincinnati	82	69	.544
Pittsburg	77	73	.513
Chicago	74	77	.490
St. Louis	73	78	.483
Boston	60	87	.408
Philadelphia	59	89	.399

Tuesday's Scores.

Cincinnati 2-5—Pittsburg 0-3.

AMERICAN LEAGUE.

	Won	Lost	P.C.
Cleveland	95	54	.638
Chicago	95	56	.629
New York	93	59	.612
St. Louis	74	75	.497
Boston	72	81	.471
Washington	65	83	.439
Detroit	59	91	.393
Philadelphia	47	101	.318

Tuesday's Scores.

Cleveland 9—St. Louis 5.
Boston 5-6—Washington 3-7.
New York at Philadelphia—Rain.

SUB COMMITTEE MET THIS MORNING

The sub committee appointed to arrange the Football Schedule met this morning and completed the Fall and Spring Schedule. It will be published in to-morrow night's Examiner.

If your cream is too thin to whip add the unbeaten white of a fresh egg. You will have some excellent whipped cream.

USES TRICKERY TO WIN WIFE AND LOSES HER LOVE AND RESPECT

Henry Lowe, millionaire profiteer, won his wife by trickery and coercion, lost any regard and affection she might possibly have had for him by her contemptible conduct, and then tried to get her to use her influence with her former sweetheart to save him from the penitentiary, offering her a divorce as a reward for the service.

Many other strange and disturbing experiences are undergone by Helen Reardon, afterward Mrs. Lowe, in "The Prey," an Alice Joyce Special Vitagraph production. The intense society drama provides the popular star with unusual opportunities for the display of her remarkable talent and will be shown at the Allen Theatre on Wednesday and Thursday.

CASH CONTEST FOR AMATEUR CRITICS

$15 PRIZE FOR BEST CRITICISM OF "ON THE HIRING LINE."

When May Anderson appears here next Friday, October 1st, at the Grand with her presentation of George C. Tyler's big comedy success "On the Hiring Line," residents of Peterboro will have an opportunity of witnessing the first big recent New York production, directed, staged and produced for Canada by a woman.

To stimulate interest in this all-Canadian effort and to get the impartial view of lovers of clean, wholesome comedy, the Examiner is offering a cash prize of $15 for the best criticism of the performance, subject to the following conditions.

1. No member of this newspaper staff or theatre staff is eligible.

2. Criticisms must be impartial and reflect the personal impressions of the writer.

3. The prize will be awarded to that criticism displaying the most interesting and intelligent analysis of the play and performance.

4. All criticism submitted becomes the property of this paper and will not be returned. Criticisms must be in this office by Saturday evening, October 2nd.

5. An award will be made and announced through the columns of this paper within one week after the performance.

6. All criticisms must be neatly written on one side of the paper with the name and the address of writer.

As an example of the criticism, we publish here extracts from the comment of Alexander Woolcott, in the New York Times on Oct. 21, 1919, after the opening in New York:

"Those confirmed collaborators, Harevy O'Higgins and Harriet Ford, have been at it again and the result is a pretty continuously entertaining play called "On the Hiring Line" which made its first appearance last evening at the Criterion Theatre. As its name implies, it courageously makes light of that present source of grief, the servant problem. The plot is an ingenious one and it is touched again and again with those same little bits of poignant lifelikeness which always enrich Harvey O'Higgins stories and comedies.

"On the Hiring Line" unfolds the perplexities which beset an irritable business man who has a servantless house in the country and a wife so reluctant to remain in the country that she makes no effort to have things go well. He feels that all Washington and the ordinary household need is the kind of ordinary masculine management that a good business man could give them, and taunted by his wife's facetious comment he vows to install servants in his own house who will not only come but who will stay.

"So, in a moment of inspiration he calls up the Babbing Detective Agency, and engages two sleuths to come out to his house disguised as a cook and a butler. How the sleuths, pardonably assuming that something must be wrong in the house, go poking around till they find a-plenty, is the development which makes the last two acts of the new piece at the Criterion quite hilarious.

The cast assembled by George Tyler is all that one could ask. The inimitable Laura Hope Crews as the wife, Sidney Toler of Halifax, as the butler, and Robert Hudson as a neighbor, are rather in the lead. Miss Crew's sparkle is a familiar asset in American comedy. Mr. Toler is flawless and vastly amusing as the gumshoe butler. For some reason the american stage invariably plays detectives and hotel clerks to the manner born. Then Mr. Hudson proves himself one of those effortless comedians who are priceless in such pieces.

"Then Cyril Scott as the husband Donald Gallaher as a juevnile, turned loose on the play, and Vivian Tobin, undergoing the martyrdom of having to play a Helen Hayes part, are all in good form."

YOUNGER MENNONITES MAY COME EASTWARD.

(Canadian Press).

QUEBEC, Sept. 28.—Younger Mennonites of Manitoba, who were at first unwilling to leave that province with the older members of their sect, on account of educational restrictions, have notified the Quebec Government that delegations would be sent to the Abitibi region, with a view to selecting land to locate on.

VULCANIZING

By our new method of Tire Vulcanizing we can positively GUARANTEE EVERY REPAIR TO OUTWEAR the balance of the Tire.

E. B. MORSE & CO.

201 HUNTER STREET

Opp. Bell Telephone 266-78-2302

EMPIRE

MATINEE 2.30 EVENING 7.15 and 8.30

TO-DAY ONLY

OWEN MOORE

In

The Desperate Hero

The Star who leaves you smiling when he says "Good-bye"

THURSDAY - FRIDAY - SATURDAY

SYLVIA BREAMER — AND — ROBERT GORDON

In

The Moonshine Trail

A human heart drama touching upon one of the burning questions of the day!

SANTAL MIDY

CATARRH of the BLADDER relieved in 24 HOURS

Each Capsule bears the MIDY name

To-Day To-morrow

ALLEN

Matinee 2:15 Evening 6:5, 9:00

ALBERT E. SMITH Presents

ALICE JOYCE in "THE PREY"

in a Sensational Story of Tangled Lives. A Tale of Society, Politics, Finance and Love

Sunshine Comedy MONGRELS A riot of Fun Fast and Furious

GET THE ALLEN HABIT It's a good one

Overture RAYMOND Outing Chester SCENIC REVIEW

MATINEE 11c., 22c. EVENING 16c, 22c, 32c

The New REGENT THEATRE Hunter St. East

"Coolest Spot in the City"

TO-DAY LAST CHANCE TO SEE WILLIAM DUNCAM in "SMASHING BARRIERS"

COMING TO-MORROW The Fox Star

GEORGE WALSH "A MANHATTAN KNIGHT"

A strange story of stolen jewels, suicide and love

Matinees 2.15 p.m. Evenings 7.15 and 9 p.m.

POPULAR PRICES, INCLUDING WAR TAX

Matinees 11c—16c Evenings 16c—22c Balcony 27c

COUGHLIN'S Monume... Works

Long Est... tion f...

ED... —TA...

Heads, Anim... Etc., Mounted ... and Perman...

DEER HEADS, MA... ONGE, BASS AND TROU... OUR SPECIALTY.

692 HARVEY STREET PETERBOROUGH, Ontario.

PRICES REASONABLE

Auto Repairing

EXPERT WORK ON Radiators, Fenders, Bodies, Gas Tanks and Mufflers

Acetylene Welding and Soldering

T. McQUARRIE

186 CHARLOTTE ST. (Rear Service Garage)

CHINA PAINTING

Mrs. Langley McCarthy

TEACHES BISCOFF'S NEW AND BEAUTIFUL WORK IN CHINA PAINTING

[torn] GENERAL

[torn] Sheehy, L.D.S., D.D.S., Office—Suite No. [torn] Corner [torn] and Hunter Streets. Upstairs [torn] Mahil's Drug Store. Telephone [torn] [illegible]

DR. T. P. McCULLOUGH,
Eye, Ear, Nose, and Throat Specialist 166 Brock Street. 'Phone 86W.

DR. ALEX. J. ROBERTSON,
Dental Surgeon, has Resumed Practice. Office, Hunter Street, two doors West of the City Post Office.

DR. N. H. SUTTON.
Surgery—Room 114, Barrie Bldg., 312 George Street. Hours: 9-11 a.m., 2-5 p.m. Evenings and Sundays by appointment. 'Phone 131. Residence, 341 Park Street. 'Phone 1111. dtf

G. W. V. A. BAND.
Practice to-night. Full band. All music, including marches, to be given in to-night. Important.

PURCHASED NEW HOME.
Mr. George A. Gillespie has sold home in East City and purchased the house on Homewood avenue formerly owned by Mr. Percy McLean.

PEACHES!!!
Just Arrived in Hamper Lots.
$2.75
Per Hamper
Each contains THREE LARGE BASKETS
PHONE 116J
We Deliver. No Orders Received After Noon.
Split a Hamper with your Neighbour

PIANOFORTE
— — INSTRUCTION — —
Students given a thorough training from the beginning to the Teaching Profession or Concert Platform. Special Technic Course to Teachers or advanced pupils. For terms address
FRANK TATTERSALL
535 Aylmer Street,
(Organist St. Paul's Church.)
12d76 2578

CHIROPRACTIC
R. T. Petterson, Drugless Physician
Seven years in Practice
435 George Street, over Toronto Trust and Loan Building.
HOURS—2 to 4. 7 to 8.
PHONE—87J
CLOSED THURSDAYS

THE IVEY GARDENS.
All kinds of Perennial Plants; also Choice exhibition Asters. J. Woisley street. 'Phone 1642W. 2d76 2848

WON QUAKER OATS SPECIAL.
In the prize list at the Peterboro Fair the name of Mrs. Hutton should have appeared as winning the first prize in the Quaker Oats Special in place of T. Lapointe.

SCHOOL EQUIPMENT.
To relieve school congestion in Lindsay a two storey addition to the East Ward School is to be erected. The first sod on the preliminary work was turned on Monday.

ROOFING.
British Columbia Cedar Shingles. "Eastlake" Steel Shingles and Corrugated Iron. Asphalt Slate and Ready Roofings. For sale by Wm. H. Rowan, 271 McGill street. Phone 851. dtf.

USED LUMBER.
Window frames and sash, and a quantity of other building material for a sale at a bargain. Apply to Geo. Sloan, 318 Chamberlain street. 'Phone 1043J. 3d-76-2808

OPTOMETRY.
Martin J. Roche, Consulting Optometrist and Manufacturing Optician. Graduate Canadian Ophthalmic College. Eyes Examined. Glasses Fitted.—188 Charlotte Street. 'Phone 422 r 080. t-t-s

SOLDIER'S MEMORIAL.
The committee who will to-night meet the subscribers of the Soldiers' Memorial in the vestry of the Murray street Baptist church, between the hours of 7.30 and 9 o'clock are Mr. T. G. Gillespie and Mr. R. Merrill.

ST. GEORGE'S BOYS' SCOUTS, ATTENTION. 4
There will be an important meeting of this troop to-morrow (Thursday) evening, September 30th, at 7.30, when all members are requested to be preesnt. Full uniforms must be worn. H. E. A. Ashmore.

DANCING.
Miss May Urquhart, who has been studying the latest steps in modern dancing with Mr. J. A. H. Stewart of New York., wishes to announce—
Beginners' Classes, Tuesday and Thursday evenings, at 8 o'clock.
Beginners' Class, Friday evenings, at 7 o'clock.
Social Class, Friday evening, at 8.30 o'clock.
Private lessons by appointment. Conservatory of Music. Telephone, 355. 6d80 2823

AUCTION SALE
Gardeners stock and implements etc. for Mr. John Cooke, Concession street, south on Thursday, Sept 30th., at 1.30 p.m. 2 heavy mares, 1 colt, 2 cows, 4 young cattle, hens, ducks, corn stalks, cream separator, waggon, sleigh, plows, garden tools, etc., etc. Terms cash.
W. J. HANCOCK, Auctioneer. 8d 76 2665

GET IN LINE
The Big Fair is over, now for work,
The Fall's upon us, work like a Turk,
'Tis folly to linger, business is nigh,
Get your office ready and make things fly.
See to your typewriters, are they right?
If they're not, letters will be a fright
But if Jimmy has cleaned them up bright,
Sit tight, the typist will write all right
SEE NELSON NOW—Office directly over THE MERCHANTS BANK —'Phone 229. Ask for JIMMY.

ST. PAUL'S LADIES' AID.
The regular monthly meeting of St. Paul's Ladies' Aid Society will be held on Friday, October 1st, at 3:30 p.m.

PIANO—ORGAN—SINGING.
Mr. J. H. Renwick, Organist and Choirmaster George street Methodist church, has resumed teaching. Pupils prepared for any examination. Graded fees. Studio, 567 Aylmer street. Phone 1098w. 25d-85-2464

BOY SCOUT NOTICE
All members of Ashburnham Boy Scouts are requested to meet on Thursday Sept. 30th at 7.30 p.m. in Mark street Sunday School. Full attendance urgently requested. By order V. Sedgwick, Scoutmaster.

AUCTION SALE.
Friday, at Hancock's Auction Rooms —Writing Desks, Chiffonier, Tables, Chairs, Rockers, Beds, Mattresses, Refrigerator, Water Power Washer, Garden Hose, Step Ladder, 4 Dining Chairs, Mahogany Dresser, Heaters, etc. Sale at 1 p.m. 2d77 2850

AUCTION SALE.
Of household furniture, etc., in Lakefield on Monday, Oct. 4th, at the home of the late Mr. William Preston, on Nelson street. Entire contents will be sold without reserve. Sale 1.30 p.m. Terms cash. W. J. Hancock, Auctioneer. 4d-24-27-29-1

NEW BUTCHER FIRM.
Mr. Wm. Kemp has taken his son into partnership to better handle the increasing trade in Choice Fresh and Cured Meats. Accounts due the old firm are asked to be settled at an early date. Auto delivery — prompt service. Wm. Kemp & Son, 352 Charlotte St. 28d-t.t.s.-80

HARVEST THANKSGIVING AT ALL SAINTS' CHURCH
The harvest festival of All Saints' Church will be held to-morrow — Thursday—evening, at 8 o'clock. The special preacher for the occasion will be the Rev. T. W. Murphy, M.A., of Toronto. A cordial invitation is extended to all.

ALGONQUIN PARK.
Commencing October 5th, a through sleeping car will be operated between Toronto and Algonquin Park, leaving Toronto 8.45 p.m. Tuesdays and Fridays, arriving Algonquin Park Station ("The Highland Inn") 11.52 a.m. Wednesdays and Saturdays. Returning, this car will leave Algonquin Park Station 3.30 p.m., Mondays and Thursdays, arriving in Toronto 7.30 a.m. Tuesdays and Thursdays. This will give those desiring to visit the Park during the fall months a comfortable means of transportation to this most delightful region. "The Highland Inn" will be open all winter for the reception of guests. For all information, inquire of Grand Trunk Railway System Agents, and for reservations at "The Highland Inn" apply to N. T. Clarke, Manager, "Highland Inn," Algonquin Park Station, Ont. 2d-27-29

PEACHES !
65c per 11 Qt.
Phone 116J
An order places you under no obligation.
WE DELIVER
2d77

Beautiful Designs
Sterling Silver and Best Quality Silver Plate
Admirable selections for presentations, such as our line of Sugar Spoons, Sugar Tongs, Cream Ladles, Salad Servers, Mayonnaise Spoons, Butter Knives, Butter Picks, Pickle Forks, Olive Spoons etc.
Diamond Engagement and Wedding Rings of highest standard of beauty.
WARNES
DIAMOND HALL

S. A. SOLDIERS' MEETING.
There will be a special meeting for Salvation Army soldiers in the Temple to-night.

PEACHES, PEACHES, PEACHES.
We have a carload of No. 1 Alberta Crawford Peaches to be sold to-morrow morning at 9 o'clock out of car on the corner of Charlotte and Aylmer streets, at lowest prices. Get your supplies now. Strano & Simons. 1d-76

CARD OF THANKS.
Mr. and Mrs. Chris. Jay, Chemong Road, wish to express their sincerest thanks to staff and nurses of Nicholls Hospital, Dr. Mann and Dr. Moir, Ladies' Auxiliary of G.W.V.A. and many kind friends for kindness shown their son Henry during his recent illness. 1d-76-6805

ST. GEORGE'S BOY SCOUTS, ALERT.
There will be an important meeting of the troop on Thursday, Sept. 30, 1920, at 7:30 p.m., when all members are requested to be present. Uniform must be worn. H. E. A. Ashmore.

NO CANADIAN AMBASSADOR

Representative in Washington Will Not Be Appointed for Long Time

(Canadian Press.)

NEW YORK, Sept. 29.—Canadians here are particularly interested in a cable report printed by the Sun and Herald this morning, which states, that in "High Diplomatic Circles", in London it is declared there is no likelihood of a Canadian Ambassador to Washington, 'For a Long Time to Come." According to this report the scheme for a Canadian Ambassador to the United States has been abandoned at least for the present. A despatch states that while there is no objection in Downing Street to the scheme, it was found neither a special Canadian Ambassador nor Special Canadian representative sub-ordinate to Sir Auckland Geddes could have escaped difficultis which would have crippled nation.

Ottawa Not Surprised.

OTTAWA, Sept. 29.—Cabled reports that appointment of Canadian ambassador to Washington is likely to be delayed for while are in agreement with general impression that has prevailed here for some time past There is no indication, however, that plan will be abandoned. It is understood that no Canadian Statesman with necessary qualifications for the post has yet indicated any strong desire to become the representative at United States capital.

CATTLE MARKET.

(Canadan Pres.)

TORONTO, Sept. 29.— Cattle receipts medium, trade slow. Quotations: Heavy beef steers, $14 to $15; butcher steers, choice, $13 to $14; butcher cows, medium, $7 to $9; calves, $18 to $20; ewes, $7 to $8.50; lambs, $13 to $14.50; hogs, f.a.w., selects, $21.25.

Social and Personal

Mrs. Harold May, of the Grand Central Apartments, left for Montreal on Monday, morning for a month's visit with relatives in that city.

Mr. Leo Leahy leaves to-day to attend the De La Salle College, Toronto.

Miss Eliabeth and Genevieve Leahy left to-day to spend a week's vacation with their aunt, Mrs. Clarkson, of Toronto.

Mr. Harry Dolby, of Niagara Falls, spent the week-end with his parents, Mr. and Mrs. William Dolby, 184 Stewart Street.

Mrs. Harold May of the Grand Central Apartments, left Monday morning on a two months' visit with relatives in Montreal.

Mr. K. St. C. Wightman has received the degree of B.A., in Queen's University, Kingston.

Mrs. G. Lang, 489 Murray street, left to-day for Leamington, Ont., to attend the wedding of her eldest son, Mr. J. M. Lang, of Toronto.

Mrs. Charles Holman of Toronto, was the guest of Dr. and Mrs. W. D. Scott, while in the city.

Mr. and Mrs. Reginald Lockhart, returned to Toronto on Monday after spending a couple of weeks with Dr. and Mrs. Robertson.

Miss Bonnycastle of Campbellford, is the guest of Mrs. W. E. Lech.

Mr. Harry Dolby, of Niagara, spent the week-end with his parents, Mr. and Mrs. William Dolby, 184 Stewart Street.

Mr. and Mrs. William Flynn, of Smith's Falls, are visiting Mr. and Mrs. Clare Chittick, Smith township.

Mrs. H. B. Boorman and Baby Mary arrived in the city last evening from Fort William on a visit to Mr. Boorman's parents, Mr. and Mrs. John Boorman, "Home Cottage"

WEDDING BELL

PARTRIDGE—SINCLAIR.

The wedding was solemnized last evening at seven o'clock in Trinity Methodist Church, Rev. F. E. Malott officiating, of Annetta Gladys Sinclair, 170 Hubidge Street, and Herbert Sidney Partridge, of Stratford, before a large number of friends and relatives. After their honeymoon, they will reside in Stratford.

HARRIS—BENNETT.

The marriage took place quietly at the home of Mrs. E. J. Bennett, 785 Water Street, at 10.30 this morning, of her youngest daughter, Margaret Audrey, and Gordon Wallace Harris. Rev. W. H. Young, of George Street Church, conducted the ceremony. The wedding march was played by Miss Elsie Clinkscale. The bride, who was given away by her brother, wore a travelling suit of taupe velour, seal cape, and black hat, and carried yellow 'mums. During the signing of the register, Miss Trucie Pearson sang "Until." After the wedding breakfast Mr. and Mrs. Harris left on the 11.45 C.P.R. train for Ottawa and Montreal, and on their return will reside at 264 Hunter Street.

SMITH—RATHBONE

Murray Street Baptist Church was the scene of a pretty wedding at 1 o'clock to-day when Aimee Louise daughter of Mr. and Mrs. F. A. Rathbone 167 Antrim street was united in matrimony to MacGregor Arthur Smith, son of Mr. and Mrs. Robert Smith, of 576 Sherbrooke street. The ceremony was performed by Rev. J. R. Webb assisted by Rev. McGregor Fraser of Gilmour church.

The bride, who entered the beautifully decorated church on the arm of her father to the strains of the wedding march played by Miss Ida Sanderson, looked lovely in a suit of taupe velour broadcloth, blue velvet and moleskin hat and shower bouquet of sweetheart roses. She was attended by Edith Mary Edwards, Toronto, the groom's cousin, who wore a tailored suit of navy blue and fawn hat and carried a bouquet of mauve and pink asters. The groom was supported by Mr. Donald Smith, his brother.

During the signing of the register Miss Doris Rathbone, sister of the bride, sang "O Promise Me".

After a sumptous wedding repast served at the bride's home, Mr. and Mrs. Smith left by the 3.20 train for Toronto and Western cities.

Miss Doris Rathbone, who sang during the service looked charming in a suit of navy blue, taupe fur, taupe plush hat, and carried a large bouquet of roses.

REFORMS FOR WOMEN

Better Treatment in Asylums and Prisons Sought by Deputation

(Canadian Press.)

TORONTO, Sept. 29.—Many reforms in legislation and regulations dealing with treatment of women inmates of asylums and prisons, in Ontario were urged by provincial committee of National Council of Women which under leadership of Vice President, Dr. Stowe Gullen, waited on Hon. W. E. Raney to-day In addition to Dr. Gullen the delegation included Mrs. Horace Parsons, Dr. Margaret Johnson, Mrs. M. C. Iver and Miss Hart of Toronto, Mrs. Howell of Welland, Mrs. (Alderwoman) Twidale, of Niagara Falls, Mrs. Harstone of Peterborough, Mrs. Graham of London and Mrs. Carpenter of Hamilton Attorney general promised due consideration.

LATE WANT ADS.

FOR SALE — GENTLEMEN'S wheel only used two months. Apply 32 4Euclid Ave. 3d 78 6806

THE PARTY WHO TOOK THE wheel from the Lock Works, please return same and save further trouble. 3d 78 6807

A BLUE BROAD-CLOTH SUIT in splendid condition. Apply to 571 Water street. 3d 78 6808

TO LET—FURNISHED HOUSE for months of October and November, west end 'phone 1235W. 3d 78 2865

WANTED — MAN TO WORK in coal yard Apply Examiner for address. 2d 77 2871

FOR SALE — SOLID BRICK house, good location, west side, six rooms and two extra rooms in Attic Fully modern, hardwood floors throughout. Hot water heating. Two mantels and sun-room. All decorated. Immediate possession. For further particulars address Box 6804 Examiner. 3d 78 6804

A RESPONSIBLE WOMAN wants to adopt little girl or boy. Good home. Apply Examiner for address. 3d 78 6810

FOR SALE — MAN'S BLACK broadcloth muskrat lined coat. Cheap. Apply 167 Aylmer street. 1d 76 2877

FOR SALE — LADIES RACOON set of furs almost new also child's white fur carriage robe. Apply 318 Elias avenue. 2d 77 2872

FOR SALE — SHOE MAKERS tools, leather and findings, sewing machine, 29 K2, patcher manufacturing machine. Bicycle, shot gun, overcoat, suit and overcoat medium overcoat, suit and overcoat medium 10-roomed house for sale in Keene, with garden; suitable for two families, or good business stand. Apply 543 Water street, or 'phone 197J. 3d 78 6809

SUGAR 13½c A POUND.

United States Market Declines Another Half Cent.

Canadian Press.

NEW YORK, September 29. — By the further reduction of half a cent by the Federal Sugar Refining Company to-day, the price of granulated sugar dropped to 13½c a pound.

This was the lowest price since the government relinquished control and about 12c less than the high level prevailing early in the summer.

EVEREADY DAYLO
The light that says "There it is!"
Carelessness with matches caused over a thousand fires last year. Banish the match habit in your home! But don't ask for a flashlight —get an Eveready DAYLO.
E.L.PAYNE
Chemist and Druggist
[illegible]

CARUSO in Peterborough
This famous Italian tenor will be heard in concert in Toronto at Massey Hall on THURSDAY EVENING, Sept. 30.
To the people of Peterborough who are unable to go and hear him, is extended a cordial invitation to call at Ye Olde Firme Heintzman & Co. Victrola Department, and hear Caruso sing on "His Master's Voice" Records.
Mr. Caruso is an exclusive Victor artist, and has recorded over one hundred selections.
The most complete stock of "His Master's Voice" Records between Toronto and Montreal will be found at
HEINTZMAN HALL
Royal Bank Building
CORNER GEORGE AND HUNTER STREETS, Peterboro

Eye Testing A Simple Matter
To have your eyes tested does not mean a painful or even inconvenient operation; it is a simple test of the condition of your eyesight in which we use the most accurate and modern apparatus known to science. It tells us exactly what your eyes require to give you perfect eyesight, but unless you need them we do not prescribe Glasses. We guarantee satisfaction.
CONSULT HIM FREE
A. A. FOWLER
EYESIGHT SPECIALIST
Registered Optometrist
(With Nugent Drug Co.)

PICTURE FRAMING
M. R. HOOVER
has resumed his business of Picture Framing in his former premises at 136 Hunter street. New stock of mouldings.

OSTEOPATHY
Dr. W. A. SETTLE
Osteopathic Physician and Nerve Specialist
142 Hunter Street, Peterboro'
hours 9 A.M. to 9 P.M.
Telephone 649
FIFTEEN YEARS IN PRACTICE

CHIROPRACTIC
M. C. GOODWIN, D.C., Ph.C.
CHIROPRACTOR
Palmer School Graduate
Barrie Building, 312 George Street, Peterborough
PHONE 431
Office Hours 10 to 12 a.m. 2 to 4, 7 to 8 p.m.

Stoney Lake Boat
Until further notice a steamer will leave the Lakes to arrive in Lakefield about 1 p.m. and will leave Lakefield for Lakes on arrival of the Noon G. T. R.
Information on application to F. C. YOUNG, Mgr., 434 Park Street, or 'phone 548.

The Old Folks You Love
—A Portrait by Mathias
Studio, 374½ George Street
Formerly Lee Studio

Prepare For Your
[W]inter Music
Early
[If you have] an old instrument, a piano or organ, that has ceased to give you [satisfaction, it] has probably gone long past its term of usefulness—arrange with [us to repl]ace it with a beautiful, sweet-toned new Piano, Player Piano, New [Edison P]honograph or Grafonola. We will take your old instrument and [allow y]ou all we can for it and give you the easiest possible terms of payment [for th]e balance of the purchase price.
[The] NEAREST Greene Music Store TO YOUR HOME is prepared to take [the] best of care of you not only at the time of purchase, but afterwards, [i]n seeing that you get the best of satisfaction.
[Th]e J. M. Greene Music Co., Ltd.
[T]he Home of Good Music - - - - - Charlotte Street

Good Health Depends on You

A man is often as [well] as he makes up his mind to be.
Disease, lassitude, [slu]ggishness, insomnia, nervousness and other abnormal conditions are directly traceable to displacements of the vertebræ of the spine causing impingement of the nerves at the point of emission through the intervertebral openings. This impingement shuts off the current of vital force flowing through the nerves from the brain to every cell in the body, and abnormal conditions result.
Such conditions are **effects**. Remove the **cause**. Without the **cause** there can be no **effects**. Make up **your mind to be well.**
M. C. Goodwin, D.C., Ph. C. Chiropractor
Palmer School Graduate
Barrie Building. 312 George Street, Peterboro
OFFICE HOURS—10 to 12 a.m., 2 to 4 and 7 to 8 p.m. PHONE 431

Diamonds
SPECIAL VALUES THIS WEEK
[illegible]
FRANK CLARK
Goldsmith Hall 170 Charlotte St

GREAT WARMTH AND COMFORT AT LITTLE COST
"HEATRAY" ELECTRIC HEATER

Just the Thing for These Chilly Evenings
The same Electric Service that lights your house runs the Heating. Costs but little to operate. The few cents extra which the Heating will add to your light bill will never be noticed, but the comfort it will bring will be a constant source of surprise.
Price - - - - - - - $14.00
Other ELECTRIC HEATERS at $10.00 and $12.00
COAL OIL HEATERS $9.50 and $10.50
At the price of coal to-day every house should have one of the above Heaters. Call and See Them.
Peterborough Hardware Co.
(LIMITED)

MICROFILMED BY
MICROFILMING SERVICES
2215 QUEEN ST. EAST
TORONTO, CANADA

START
OF
REEL

Evening Examiner

OCTOBER

1920

ULATION
AMINER - 7,100
EXAMINER 3,300

The Evening Examiner.

PROBABILITIES

Strong winds and gales, north to north-west, clearing gradually. Saturday moderate to fresh westerly winds, fair, stationary or a little higher temperature.

VOL. XVLII. NO. 77 | PETERBOROUGH, FRIDAY, OCTOBER 1, 1920 | PRICE THREE CENTS

OWER SHORTAGE IN CITY REACHED A CRISIS TO-DAY WITH CLOSING OF PLANTS

Y WAS DEPRIVED OF LIGHT D POWER TO-DAY—WHEELS OF INDUSTRY STOPPED TURNING.

almost direct contradiction of histic statements made early this ing that the heavy rain would iate the power shortage and that rboro had not been seriously ted at any time came the shut- t off of power in practically the en city at about 11 o'clock this morn after East City had already been off. H. O. Fiske, manager of the ities Commission admitted that shortage of power was the cause when asked by The Examiner t was the extent of the shutting of the power stated that he could say definitely as he was too busy ng to remedy the situation.

December of 1916 the city faced ower shortage and the Utilities mission was at its wits end as to to meet it when the Quaker plants was destroyed by fire us about 5,000 horse power de- d by the company's private gen plant was thrown on the mar- and saved the city.

gain in 1918 the power situation ame critical but fate again in- ened and the blowing up of the e munitions plant at Trenton di- ed a large amount of power which used here until the cause of the rtage was eliminated.

The Deputation

deputation from the City il and the Manufacturers' Asso- which waited on Premier hen in company with deputations all the district served by the tern Ontario division of the Hy- Electric system to ask that the t Canal be authorized to release oot of water from Stoney Lake order to alleviate the existing pow shortage is fairly well satisfied h the reception which they receiv- and are waiting the decision of the epartment of Railways and Canals. hey received the usual stereotyped swer that the matter would be en due consideration but they have pes of official Ottawa realizing the te situation which exists and nting their request.

t is understood that representa- s will later be made to the Hydro lectric Commission to rush the work on the new development scheme at Ranney Falls to completion with the greatest possible speed. Much of the 0,0 horsepower which is promised f this plant will be available here an will amply supply the needs of th ity and guard against any recur- re of the present shortage, those in to with the power situation agree T necessity of using the surplus p of the Quaker Oats Company w then be obviated.

cut off of power did not affect th hole city but many of the man urers were cut off as was muc downtown business district er was off only about a e residential districts suffered ore severely as an attempt was ade to keep the business and indus- ial sections supplied. The street rail- ay was not affected seriously al- hough the cars are compelled to ove slowly.

A. L. Killaly not Communicative

A. L. Killaly, superintendent of this ivision of the Trent Valley Canal. efused to say anything for publica- ion when seen by The Examiner this morning. Asked if the heavy rain

(Contined on page 10.)

ARE YOU CONSCIOUS OF WEARING GLASSES?

Properly fitted, your eyeglasses should never remind you of their presence. It takes skill to fit nose guards so that they will feel comfortable, easy and hold the glasses in place. You will be entirely satisfied if we fit them. See W. H. Lacey, Optometrist, 0 George street.

Y. M. C. A. MINSTRELS PRACTICE TO-NIGHT.
1d-77-2918.

Dr. R.W. Frank, Dentist, 176½ Charlotte Opposite White House

Resuming Practice after an interruption of Four Years, due to Military Service. No connection whatever with former office. X-Ray Work, Orthodontia, Nitrous Oxide, and Oxygen. Exclusive right for Peterborough to use the **Irwin Ionization Treatment for Pyorrhoea.** Tele. 667. Hours—9 to 5.30: Evenings 7-8.

Soldiers' Re-Union

All RETURNED SOLDIERS are Invited to a Complimentary "SMOKING CONCERT" to de Held in the G.W.V.A. Hall on

Friday, October 1st, at 7.30 p.m.

Addresses by Brig.-Gen. W. B. KING, D.S.O., G.O.C. Military District No. 3; Mr. W. E. TURLEY, Prov. Secretary G.W.V.A. and others. Good Musical Program. Refreshments will be served. All Returned Soldiers Welcome. - - No Admission Charge

WHITE RIVER WAS THE COLDEST PLACE TO-DAY

Canadian Press.

TORONTO, Oct. 1. — As to temperatures, White River registered its annual record as the coldest place on the weather may by recording 6 degrees of frost last night. The mercury at the Soo and at Edmonton touched the freezing point while in Toronto, Winnipeg and Calgary, the coldest recorded during the night was a few points above the frost mark. The Pacific Coast is experiencing rather cooler weather than usual, but Quebec and the Maritime Provinces retain a comparatively balmy atmosphere.

HON. FERGUSON DENIES IMPROPER MOTIVES

TAKES ISSUE WITH TIMBER COMMISSIONERS—WRONG IMPRESSION GIVEN PUBLIC

(Canadian Press.)

TORONTO, Oct. 1. — Protesting that the public was getting the wrong impression of his attitude from newspaper reports and comments by commissioners, Hon. G. Howard Ferguson, former Minister of Lands, Forests and Mines, this morning took issue with Timber Commissioners Justices Riddell and Latchford, stating their object seemed to be a personal attack on him.

The papers can't get all the evidence and a wrong impression is being given to the public. "I object to the comment of the commissioners which seems to attribute to me improper motives," declared Mr. Ferguson.

Pretext For Grant.

In one instance, Justice Latchford said the brush burning experiments were "a mere pretext" for making the Graves' big wood grant. "I say that is unfair and there is no evidence to support it," declared the former minister.

Justice Latchford — "We will see about that."

Mr. Ferguson — "I intend to see about it, I am not through yet. We will see as we go along."

Who's Running Enquiry.

Justice Latchford then asked whether Mr. Harding or Mr. Ferguson was running the enquiry, to which the latter replied that he would give his story, and Mr. Harding could ask what he liked about it. Justice Riddell, however, stated that the investigation would be conducted in the manner desired by Mr. Harding until there appeared reason for a change. He promised Mr. Ferguson opportunity to place any information before the commissioners.

This passage was occasioned by a esumption of examination of the former minister regarding letters missing from file. Regarding one letter being missing from the file, Mr. Ferguson said he was at a loss to tell what had become of it.

"I have been charged with abstracting letters, and I can't understand all this furore, unless it is the intention to make a personal attack on me," he said hotly.

"DON'T WORRY"

Don't worry about your new hat, or your new suit or coat, or any other wearing apparel. P. Black is well stocked with all your dress and clothing needs for fall wear. We are crammed to the door with the good things you need to buy at the prices you can afford to pay.

We ask special attention to a millinery display of 25 dozen beautiful new hats, in the new shapes and colors; including best lines of silk, velvet and plush, in soft and hard effects, all to be sold at reasonable prices—very much below what you would be asked in larger stores. Come early if you want best choice. It will pay you to come in and inspect the styles and prices.

P. BLACK, Cor. King and George Sts.

Prefers Charges

FOUNDER OF THE SINN FEINERS TALKS FOR PUBLICATION—IRISH NEWS.

(Canadian Press)

DUBLIN, Oct. 1.—Charges that reprisals in Ireland were a calculated policy of the Government and that occasion for them was often afforded by provocation of agents and that a plot existed for the assassination of Irish Republican leaders were made to-day, by Arthur Griffith, founder of the Sinn Feiner organization. Mr. Griffith preferred these charges in a long statement to British, United States and Continental newspapermen.

TERRANCE MACSWENEY

(Canadian Press)

LONDON, Oct. 1.—Terrence MacSweney passed another very bad night at Brixton prison, where he this morning began the fiftieth day of his hunger strike. He slept a little before midnight but not after that hour, said Bulletin issued by Irish Self Determination League and during the morning was suffering severe pain in his arms and back.

CONSTABLES SHOT

(Canadian Press)

BELFAST, Oct 1.—Police patrol was ambushed yesterday near Tubercurry County Sligo by a large party of armed civilians. District Inspector Brady was shot dead, head constable gravely wounded and another constable less seriously wounded. Unconfirmed reports say that several houses have been tended during Mr. Fergustack.

(Canadian Press.)

LIMERICK, Oct. 1.—Two constables were shot and killed near O'Brien's bridge, when police patrol was fired on.

FISHERY JOBS FOR VETERANS

Twenty-four Returned Men are Given Appointments Under Games and Fisheries Department.

TORONTO, Oct. 1.—As part of the reorganization scheme in the Department of Games and Fisheries, which becomes effective to-day, Hon. F. C. Biggs, Minister of Public Works has appointed 33 overseas, nine of whom are former officers and 24 are newly appointed returned soldiers. Recently the resignations of 243 part time officials were secured.

The members of the new staff must devote their whole time to the work and sign up o go to any part of the province where their services may be required. The Games and Fisheries supervision will be divided among four districts, each under a warden.

Headquarters will be established for western Ontario at London, for eastern Ontario at Ottawa, for central northern Ontario at North Bay, and for northern Ontario at Fort William. Wardens will be paid $2,000 a year and overseas $1,100. The new scheme for permanent officials will cost just about the same as the old scheme, whereby most of the 243 employes only served part time.

ODDFELLOWS HELD A SOCIAL EVENING

H. G. Robertson of Barrie, Grand Master of the Independent Order of Oddfellows, paid an official visit to the local lodge last evening, and last night was tendered a banquet by the two local lodges under the able management of the Golden Link Lodges. Well over one hundred members sat down to the delightful banquet prepared by the ladies.

Following the banquet the lodge went into session and after the transaction of business addresses were given by the Grand Master and prominent local officers. In a spirited address he referred to the progress made by the order and he commended the aged home for Oddfellows now being erected in Toronto. The work, he said, was going ahead rapidly.

He paid a tribute to the excellent membership in Peterboro. Speeches were also made by the chairman, Col. J. W. Miller and the District Deputy Grand Master, Ira Goodfellow.

Mr. Robertson will address the order at Pontypool this evening.

THE WEATHER

We had the first cold fall rain last night, and which has continued today. The total last night was 7-10 of an inch. Some snow was also to be seen this morning, and was the first of the season. The rainfall for September was 4 inches and 1-10, somewhat heavier than usual. The highest temperature during the month was 90 degrees. This was also the highest of the summer. The lowest was 31 degrees.—W. P.

RACE COULD NOT BE FINISHED TO-DAY

(Special to Examiner)

KINGSTON, Oct. 1.—Owing to a heavy down pour of rain all day yesterday, the horse races at the horses races at the Kingston Fair had to be called off. Rain has been falling all morning and it is doubtful if any af the events can be run off this afternoon. The 2.15 class in which a Peterboro horse, E. W Jones, Hazel H. got two firsts, was to have been finday yesterday horses races at the what was expected to be the most interesting race of the Fair.

Woman Vanishes

LEAVES FAMILY AT DINNER AND DISAPPEARS FROM SIGHT.

BEAVERTON, Oct. 1.—In the disappearance of Mrs. tephen West, the wife of a truckman employed on the C.N.R., Beaverton has a mystery which has caused intense excitement throughout the whole district. The harbor has beendragged twice, search parties have combed the country for a distance of fifteen miles in all directions, the water above the dam has been let down. and the lake shore and river flats have been careully searched, but not one trace of the missing woman has been found. Mrs. West left her home last Tuesday evening shortly before 7 o'clock. The family had just concluded dinner when she rose and let the house, the others remaining at the table. As she was wearing a white house dress and slippers at the time, it was thought she might have gone to visit a neighbor. Her husband, only son and a sister are in deep distress over her disappearance. Ms. West has black hair and a dark complexion and is of medium build. No cause can be assigned for her mysterious disappearance.

WINNERS OF THE TWO CAKES AT EXHIBITION

The two fruit cakes, given by the Campbell Flour Mils Co. to the persons holding the lucky numbers in a drawing of tickets at the Peterborough Industrial Exhibition, have been forwarded to the winners, Miss Drummond, R. R. No. 8, won the Potvin cake, while Miss Clara Dunk, 137 Lock Street, won the Coleman cake.

The drawing of the numbered tickets to decide these two winners was made by President Roland Denne, President of the Peterborough Industrial Exhibition Board.

ENTERTAINED A BRIDAL COUPLE

In honor of Mr. and Mrs. Albert Heather (nee Eva Nesbitt) who returned this week from their honeymoon trip to reside in the city, Mrs. Albert Lightheart, 147 Stewart Street, entertained at a miscellaneous shower at her home last evening.

During the evening a gaily decorated cart drawn by Kennie Johnston, and containing the numerous and valuable presents, was brought into the room, and during supper, the guests numbering about 35, stood about the table, upon which a miniature wedding cake was placed, nad drank a toast to the bride and groom.

The balance of the evening was spent in singing, dancing and games, the young people departing after wishing Mr. and Mrs. Heather every happiness.

CONFERENCE ON MINERS' DISPUTE

LONDON, Oct. 1.—Further steps were taken to-day in an effort to solve the difference between the coal miners and the mine owners, over which strike notices are pending.

After the conference with Lloyd-George this morning, representatives of the two sides to the dispute appointed a small negotiating committee to consider the crisis.

KUNMER TO GET $5,000 FOR RIDING MAN O' WAR

NEW YORK, Oct. 1.— Clarence Kummer the jockey, will receive $5,000 for riding Man o' War in the $75,000 match race against Commander J. K. L. Ross' Sir Barton at Kenilworth, Windsor, Ont., on October 12th., it was announced here.

This sum is one of the largest ever offered to a jockey for riding one race on this continent. Tod Sloan received $10,000 from the late W. C. Whitney for coming here from England to ride Bally Hoo Bey in the Futurity more than a decade ago.

Samuel Riddle, Man o' War's owner visited the colt yesterday and expressed the opinion that the champion never looked better.

Enforce the Law

TWENTY-THREE GLARE CHECKING DEVICES HAVE BEEN APPROVED.

TORONTO, Oct. 1.—Hon. F. C. Biggs yesterday announced the names of twenty-three glare-checking devices which the Department of Highways will accept as complying with the anti-glare law passed last session and now in effect. For some time Prof. Laing, of the University of Toronto, acting under instructions from Hon. Mr. Biggs, has been testing the various devices and his report has just been presented to the Minister.

The Act of last session makes it unlawful for any motor vehicle to carry headlights that throw a beam of light that rises more than 42 inches from the ground when measured 75 feet from the lamps. The Act further declares that any device approved by the Minister and properly adjusted, shall be considered as being in conformity with the foregoing section.

The motorist therefore must choose a device from among the following, unless he cares to take a chance on a home-made glare-reducer, which of course, is perfectly within the Act if it answers the test provided in the Act:—Sun-Ray, Holophane, Sills (green top), Sills (clear), Benzer, Primolite, Violet Ray, Sunlite, Warner-Patterson, Lee Knight, McBride, Levelite, Raydex, Conophore (clear), Conophore (covial), McKee, Osgood, Shaler Roadlighter, Legalite.

Hon. Mr. Biggs, in announcing the list yesterday, expressed the hope that motor car manufacturers would co-operate by installing proper devices on their cars in the future. He pointed out, further, that though motorists will comply with the Act without delay, it would not be unreasonable for the police uathorities throughout the province to delay a rigid enforcement of the Act until January, 1921, concurrent with the beginning of the new license year, in order that ample time or compliance with the Act may be given.

SUGAR AGAIN DROPS, SELLING AT 18 CENTS

AND BROKERS' PRICES AT HALIFAX DESCEND STILL LOWER.

HALIFAX, Oct. 1.—So-called second-hand sugar took another drop here following the $1.50 per hundred pound decrease in the price of "regular" or refinery sugar by all Canadian refiners the day before.

Over 1,000 bags of sugar from the Government warehouse at the Southend Terminals were sold yesterday at 18 cents a pound, and another broker was offering sugar at 17 cents.

The regular wholesale price is now $19.60 per 100 pounds, so that the brokers are still keeping nearly two cents below the refineries. They have been doing this right along, ever since the wholesale price was $24.10, and dealers stated yesterday that the refiners would have to announce another cut if they expected to compete with the brokers and bring about a stable market.

THE SCORES OF TO-MORROW'S GAME

The scores of to-morrow's championship game at Hamilton between Peterborough and Hamilton will be given out after each innings at the store of the Regent Tailors, George street.

MAYOR WILL NOT TRY ANY MORE O.T.A. CASES

TORONTO, Oct. 1.—Attorney-General Raney announces thae W. A. McCormack had ben appointed police magistrate of the town of Amherstburg. Interest is lent to the appointment by the fact that Mayor Reid of the town, who has by virtue of his office been sitting as a justice of peace and hearing offences against the O.T.A., was himself fined for a breach of the Act. Mr. Reid is not a regularly appointed J. P., but sat with his brother, who is, because of his position of mayor. In future, therefore, all the town's court cases will be heard by the new magistrate.

RED LETTER DAY.

Rally Day is Sunday next, 3rd October, at the Salvation Army Temple, Simcoe Street. We ask your attendance. If you never came before, come next Sunday.

2.15 p.m.—Come to the Sunday School, big and little, rich and poor.

3.15 p.m.—Come to the Rally Day afternoon service. Special music and song, and final platform address by Lieut. Cal Betridge, the silver-tongued orator of the Army.

A padded leather-covered Bible given free as a special prize to the mother who brings the most sons and daughters of her own to the Rally Day service. Any one may enter the competition. Boys' and girls' competition—attendance bouquet for the eldest attendant and a present for the youngest baby. Don't sleep in. Great doings at the S. A. on Sunday afternoon. Bring some flowers if you can.

Adjt. Bunton, Officer.

DEFEAT OF THE RUSSIANS ON THE NORTHERN FRONTS SEEMS VIRTUALLY COMPLETE

ONE RUSSIAN DIVISION SURRENDERED TO THE POLES—BOLSHEVIK RESISTANCE SMASHED.

(Canadian Press.)

WARSAW, Oct. 1.—The defeat of Russians on Polish northern front seems virtually complete. Soviet troops are reported fleeing northward in disorder in an effort to avoid being surrounded by the Poles, who are in close pursuit. The result of the Polish victory is declared by military experts as eliminating any chance of Bolsheviki launching a fall offensive, which War Minister Trotsky was credited with planning to drive back the Poles from the territory they occupied after the failure of the Soviet drive on Warsaw. Advices from the front report that one Russian division surrendered to the Poles after having murdered all commissionaries with it who tried to compel the troops to offer resistance to the Polish advance. Official communique declares Bolsheviki all along the northern front were whipped unmercifully much to the discouragement of their commanders. The commander of the third Bolshevik army committed suicide, it is asserted, when he realized that his command had been completely smashed.

CONSTANTINOPLE, Oct. 1. — Kharkov, in Southern Russia, north of the Sea of Azov, has been captured by Baron Wrangel's forces. The capture of this city, together with the advance o fthe Polish-Ukranian forces west of Kiev is considered here as having imperilled communications of Russian Soviet troops in the vicinity of Nikolaiv, near Odessa.

A TOUCH OF WINTER THROUGHOUT ONTARIO

Canadian Press.

TORONTO, Oct 1. — Strong northerly gales during the night followed by heavy snowfalls this morning, gave this part of the Dominion an early taste of wintry weather. The temperature is quite low and the prospects are for a continuation of the inclement weather throughout the day. While there is considerable anxiety regarding shipping on the Great Lakes there are up till 10 a.m. no definite reports of vessels in trouble.

NEW YORK STOCK MARKET

(United Press.)

NEW YORK, Oct. 1.—The stock market opened firm to-day. Leading prices were:

American Smelting 59 up 1-4, Reading 94 1-4 up 5-8, New Haven 35 7-8 up 1-4, Pan-American 88 up 3-8, Southern Railway 31 1-2 off 1-8, Baldwin 108 1-2 up 7-8, U.S. Rubber 75 5-8 up 1-8, Sinclair Oil 30 3-8 off 1-4, Chespeake, Ohio, 67 unchanged, Can. Pac. 122 1-2 up 1-2, Southern Pacific 98 5-8 up 1-2, Willys-Overland 10 1-4 off 3-4, Studebaker 53 3-4 off 1-8, General Motors 17 up 1-2, Bethlehem B. 69 1-2 up 1-4, Union Pacific 125 5-8 up 7-8, U.S. Steel 86 1-4 up 1-4.

Oils were reactionary and opening recoveries were not retained. Texas Co. made an opening high of 48 1-2 compared with the week's low of 46 3-4. Mexican Pet. after opening at 186 1-4, reacted to a new low under 182.

Traders looking around for favorable spots sold sugars. American sugar made a new low for the year at 100 but quickly rallied to 103; Studebaker rallied 2 points to 55 in the second hour traders said it indicated motor stocks had been oversold.

EXCHANGE MARKET.

(United Press.)

NEW YORK, Oct. 1.—Prices on the foreign exchange market to-day opened as follows: Demand sterling $3.47 1-4, Francs $.0665, Lire $.0417, Marks $.0162, Canadian dollars $.9030.

Stock Market Bulletin, Sept. 30, /20. Campbell, Stratton & Co., Members Toronto Stock Exchange.

U. S. Steel Corpn' agrees to finance rehabilitation of French steel industry and Judge Gary when in Paris said to have perfected arrangements whereby Spanish iron ore will be furnished France to start trade according to special London despatch to New York American. Gary due here Sunday.

Steel Trade organs predict general readjustment of prices on lower plane except of few special products with trend of conditions toward easier market.

Foreign exchange nervous and irregular with decline in Sterling chief feature, believed to have been due largely to liberal offerings of commercial bills, particularly against exports of cotton. Closed 3.47 and Francs 6.66.

Announcement of the closing of the Willys Overland plant was the signal for another drive on the motors which sent many of the group to new low figures. This movement was shared by the Rubber and other accessory stocks.

Pittsburg.—Those who know say they look for no cut in crude oil prices at least as it applies to the Pengrades and it is the Penn that usually set the pace up or down, Present prices are predicted for sometime according to these authorities.

The Standard railroad stocks continued their upward course this afternoon and while there were some fractional reactions at the close the group of such issues as Union Pac. S. P. Atch. and N.Y.C. had scored an average advance of about two points. The pressure on the industrials lifted somewhat but the oil group and motor stocks remained practically at bottom figures. The tire stocks were also weak and it was reported that reductions in tire prices will be announced by certain concerns within the next day or so. The Steel stocks sagged off slightly but the equipments hung on quite firmly. Baldwin was reported to have taken orders for forty new engines. Money got up to 9 p.c. this afternoon but did not appear to be a factor.

On the Toronto market.—Traction stocks grew suddenly popular this morning following on the improvement in that group in the New York market. An influx of orders from all quarters created activity in Twin City, Duluth Superior, Brazilian and C.P.R. Twin City opened at 38, advanced 3 points beyond yesterday, closing ac-

(Continued on page 9.)

VITAL STATISTICS FOR THE MONTH

The birth rate in the city was much higher during the past month than during the same month last year, but the Grim Reaper claimed fewer victims:

1920		1919
42	Births	32
29	Marriages	30
16	Deaths	25

WHERE TO GO TO-NIGHT

GRAND—"On the Hiring Line," a big comedy success from New York.

EMPIRE—Sylvia Bremen and Robert Gordon, in "The Moonshine Trail."

ALLEN—Walace Reid in "Sick A-Bed."

REGENT—George Walsh, in "A Manhattan Knight."

WATER STREET BOWLING ALLEYS

BOY 14 TO 17 YEARS WANTED AT BONNER-WORTH MILLS.
2d-78-2878.

WITH ALTERATIONS. APPLY MERRILL AND MEREDITH.
3d80 2910

WANTED—COAL SHOVELER — STEADY WORK. APPLY BRINTON CARPET CO. 1d78 2913

WANTED — GIRLS FOR PICKING ROOM — STEADY WORK.— APPLY BRINTON CARPET COMPANY. 1d78 2912

WANTED—A YOUNG LADY EXPERIENCED IN SELLING LADIES READY TO WEAR GOODS. GOOD SALARY. APPLY SATURDAY, AT 397 1-2 GEORGE STREET UPSTAIRS. 2d78 2911

THE SYNCOPATED THREE ORCHESTRA WILL THEIR WEEKLY DANCE DAY, OCT. 1ST. CONSERVA HALL. ADMISSION 50c.
2d-78-2890.

EVENING CLASSES
IN BOOKKEEPING, ARITHMETIC, SPELLING, PENMANSHIP, SHORTHAND, TYPEWRITING, ETC., AT THE PETERBOROUGH BUSINESS COLLEGE WILL BEGIN MONDAY, OCT. 4. SPECIAL ATTENTION GIVEN TO BACKWARD STUDENTS. OFFICE WILL BE OPEN THURSDAY, FRIDAY AND SATURDAY EVENING TO ENROL AND MAKE NECESSARY ARRANGEMENTS. 'PHONE 589 FOR PARTICULARS. J. A. McKONE, PRIN. 6d-79-2816

FOR KNITTING SOX, HOSIERY OR MITTS
Use Ellico Saxony Wools at 29c per package, or Ellico Scoch Fingering at 15c per skein.
ELLIOT'S STORE

FOR REAL HEROES

Uncle Sam's Great Military Prize, the Medal of Honor.

NOT WON BY MERE BRAVERY.

It Takes a Deed of Almost Superhuman Fearlessness to Gain This Coveted Badge, the Hardest to Win of All National War Decorations.

"Hardest to gain, fewest in numbers, the least known of the military decoration of honors of the world," sums up the medal of honor of the United States, the bit of ribbon and the piece of metal that are so eagerly coveted and highly prized by the soldiers and sailors of Uncle Sam.

When you see a man with the conspicuous bronze star pinned to his coat by a blue ribbon on which are thirteen white stars you may know that he has done a deed that has placed his life in such jeopardy that escape from it was nearly a miracle.

The medal of honor was first authorized by congress in 1862 and was for noncommissioned officers and privates only. But in the following year the law was changed to extend the award to commissioned officers also. In all about 1,500 of the medals were presented for services in the war between the states, and it is a remarkable fact that 90 per cent of them went to private soldiers.

In its present form the medal of honor is a five pointed star with a medallion in the center bearing the head of Minerva and around it "United States of America" in relief. On each ray of the star is an oak leaf, and the points themselves are trefoil shaped. A laurel wreath in green enamel encircles the whole, and this wreath is surmounted by "Valor," which in turn is surmounted by an eagle that attaches the decoration to its ribbon.

Accompanying this medal there is a badge, or lapel button, hexagonal and made of blue silk with the thirteen original stars in white. The army medal is represented by a small blue button studded with stars, while the navy medal is represented by a small red, white and blue bowknot.

It was not until 1897 that regulations definitely enunciating the conditions under which the medal should be awarded were promulgated. They emphasized the difficulty of winning the decoration and the great honor attaching to its possession.

"Medals of honor authorized by the act of congress approved March 3, 1863," say the regulations, "are awarded to officers and enlisted men in the name of congress for particular deeds of most distinguished gallantry in action. In order that the congressional medal of honor may be deserved, service must have been performed in action of such conspicuous character as to distinguish clearly the man for gallantry and intrepidity above his comrades, service that involved extreme jeopardy of life or the performance of extraordinarily hazardous duty. Recommendations for the decoration will be judged by this standard of extraordinary merit, and incontestible proof of performance of the service will be exacted.

"Soldiers of the Union have ever displayed bravery in battle, else victories could not have been gained. But as courage and self sacrifice are the characteristics of every true soldier, such a badge of distinction as the congressional medal is not to be expected as the reward of conduct that does not clearly distinguish the soldier above other men whose bravery and gallantry have been proved in battle."

In other words, the medal of honor is a medal for superheroes, for men who not only risk their lives in some extraordinary way, but who display such intelligence in the action that it stands out as something apart from conduct in the line of duty. Executive orders prescribe as follows the way in which the medal may be gained:

The recommendations must be presented by some one other than the proposed recipient, one who is personally familiar with all the facts and circumstances claimed as justifying the award, but the application may be made by the one claiming to have earned it, in which case it will be in the form of a deposition reciting a narrative description of the distinguished service performed. Recommendations will be made by the commanding officer at the time of the action or by a soldier or an officer having personal cognizance of the act for which the badge of honor is claimed.

The regulations also provide for exhaustive examination of the circumstances in each case and for an investigation that removes every possibility of fraud. Affidavits from witnesses are required, and the system safeguarding the distinction is hedged about with innumerable restrictions. It may be taken for granted that a man who secures one of the coveted medals has earned it with interest.

Akron and Rubber.

There are thirty or more rubber factories in and around Akron. Three of them are so vast that the visitor feels a bewilderment that merges into awe as he follows his guide hour after hour through titanic shops. These three colossal plants are said to represent 70 per cent of Akron's life, while Akron itself stands for 60 per cent of the total rubber production of the United States.—Edward Mott Woolley in McClure's.

The only thing that walks back from the tomb with the mourners and refuses to be buried is character.—W. M. Hunt.

The Wise Ones.

"Don't you wish you knew as much as your children think you do?"

"No. I wish I knew as much as my children think they do."—Houston Post.

If you bring a smile to the trembling lips of another you will soon discover that a smile is alighting on your own lips.

RUNNING AND BREATHING.

Why the Exertion Makes the Lungs Gasp For More Air.

It is hard to breathe after running awhile, because your body requires more blood in circulation. The efforts of your heart, brain and lungs make breathing difficult. We breathe to take air into the lungs, where the blood which has once been through the arteries and comes back on its return trip to the heart is exposed to the air in the lungs before going back into the heart. The air which we take into our lungs purifies the once used blood and makes it into good blood again.

When you run the heart pumps blood into your arteries faster to enable you to run, we are told by the Book of Wonders. Thus also the arteries send much more blood back to the heart through the veins, and this must be purified by the lungs before going back into the heart. To attend to purifying this extra amount of spoiled blood the lungs need more air, and thus you are made to breathe in more air for the purpose.

Unless you are in good training—your wind in good condition, as we say—it is almost impossible for you to supply the lungs with enough air for the purpose, but whether you can do it or not the lungs call upon you for more air and cause you to try to get it, and that is what makes you get out of breath.

SINGING IN ENGLISH.

The Difficulty of Sounding Certain Words on High Notes.

English as is commonly sung has become so hard to understand that musical authorities are earnestly seeking a remedy. And the composer is principally to blame, says Francis Toye, writing in the London Nation.

"That there are difficulties in singing certain English syllables on certain notes may be admitted," says Mr. Toye. "English, unlike German and Italian, is not predominantly a language of broad vowel sounds. It is awkward, for instance, to sing 'fix' or 'her' or 'sun' with a loud, sustained tone on a high note. But if composers knew their business they would not, save in any exceptional circumstances, ask the singer to do anything of the kind.

"Half the imaginary difficulties of singing English arise from the incompetence of many composers in setting it to music. They seem neither to think in terms of singing nor to study the natural rhythm of the language. When they do the 'problems' of singing in English vanish like the mist before the sun."

Postage Stamps.

There are at the present time over 21,000 varieties of postage stamps in circulation throughout the world.

Let gratitude for the past inspire us with trust for the future.—Fenelon.

Notice to Creditors

IN THE SURROGATE COURT OF THE COUNTY OF PETERBOROUGH.

IN THE MATTER OF THE ESTATE OF WILLIAM C. GOWAN, LATE OF THE CITY OF PETERBOROUGH, IN THE COUNTY OF PETERBOROUGH, AND PROVINCE OF ONTARIO, DENTIST, DECEASED.

NOTICE IS HEREBY GIVEN, Pursuant to the Revised Statutes of Ontario, Chapter 121, Section 56, that all Persons having CLAIMS against the Estate of the said WILLIAM C. GOWAN, Deceased, who died on or about the Fifteenth Day of Septemaer, A.D. 1915, at the said City of Peterborough, intestate, are required to send by post prepaid or to deliver to the undersigned Solicitor for Aylesworth Gowan, of the said City of Peterborough, Widow, the Administratrix of the said Estate, on or before the First Day of November, 1920, their names and addresses, full particulars of their Claims, and the nature of the security (if any) held by them respectively, duly verified Statutory Declaration.

And after the said last-mentioned date, the said Administratrix will proceed to distribute the Assets of the Deceased among the Parties entitled thereto, having regard only to the Claims of which she shall then have notice, and she will not be liable for the Assets of the said Estate, or any part thereof, to any Person or Persons of whose Claim notice shall not have been received by her at the time of such distribution.

Dated at Peterborough, Ontario, this 30th Day of September, A.D. 1920.

A. E. DIXON,
397½ George Street, Peterborough, Ont.,
Solicitor for the said Administratrix.
5d-1-8-15-22-29-2921

NOW

is the time to sell your accumulation of paper, rags and other junk, before the price drops. We are paying the highest market prices. Write or 'phone us before disposing, and we will send our rig.

A quantity of kindling wood and second hand belting for sale.

A. LOW & COMPANY

Office 262 Simcoe Street. Phone 697, Nights and Holidays 396. 20-2906.

HELP WANTED—MALE

WANTED AT THE DUFFUS MOtor Sales a first class washman. 23d 78 2862

MAN WANTED FOR GROUND work steady employment for right man. Also two other men. Apply Wm. James, Supt. Little Lake Cemetery. 3d 78 2853

SALESMEN — A SELF-RESPECTing saelsman whose ambition is beyond his present place, might find more congenial employment with us, and at the same time double his income. We require a man of clean character, sound in mind and body, of strong personality, who would appreciate a life's job with a fast growing concern where industry would be rewarded with far above average earnings; married man preferred. Apply A. J. Smith, 204 Barrie Bldg. 6d 80 6786

PERSONAL

PERSONAL — THOUSANDS wealthy memebers wish to marry, also wealthy farmer daughters' orphans. Ladies admitted free during this month. Enclose stamped addressed envelope. C. Isherwood Isherwood P O, Ont. 26d-82-641

NOTICE

THE PARTY WHO TOOK THE wheel from the Lock Works, please return same and save further trouble. 3d 78 6807

POULTRY AND EGGS.

FOR SALE — 27 HENS AND chickens and a good large sized hen house. Apply to 133 Rubidge street 2d 78 6813 ft

FOR SALE—S. C. W. LEGHORN cockerels, Owen farm's strain and Golden Campine cockerels. Evening after five. H. Lucas, 573 Patterson street. 3d 80 6815

HELP WANTED—Female

WANTED — GOOD GENERAL servant. Apply Mrs. Hatton 480 Charlotte street 3d 79 2889

WANTED—A GIRL OR WOMAN to assist with childre- and general housework. Will be treated as one of the family. Apply at 603 Stwart street, or 'phone 1366F. 3d 79 6827

GIRL WANTED—BETWEEN 16 and 18 years of age to run Elevator Apply Barrie's Limited. 3d 79 2905

WANTED.—. SALESLADY.. EXperienced in millinery. Apply American Hat store. 6d 79 3815

WANTED —PROBATIONERS AT the Amasa Wood Hospital, St. Thomas. For particulars apply to the Superintendent. 6d 81 2859

WANTED — HOUSEMAID AT Y.W.C.A. Apply superintendent. 6d 80 2837

MAID WANTED FOR GENERAL housework with some knowledge of cooking. Apply Examiner. 6d 81 2856

WANTED — COMPETENT GIRL or woman to assist in housework. Small family. Permanent position to right person. 'Phone 163. 2d 79 6830

GOOD WAGES FOR HOME Work—We need you to make socks on the fast, easily-learned Auto Knitter experience unnecessary; distance immaterial; positively no canvassing; yarn supplied. Particulars 3c stamp. Dept. Auto Knitter Co., Toroneo. 2d 29 1 6737

GOOD WAGES FOR HOME work—We need you to make socks on the fast, easily-learned Auto Knitted; experience unnecessary; distance immaterial; positively no canvassing; yarn supplied. Particulars 3c stamp. Dept. 8C. Auto Knitter Co., Toronto. 2d 28 30 6738

NURSES WANTED

A CLASS OF PROBATIONARY nurses will begin the regular course of training in the new Ontario Hospital, Whitby, November 1st., 1920 Applicants are desired for this class The course extends over three years. It embraces the subjects taken up in a general training, and special attention is given to nervous and mental diseases and the nursing of such cases. During training $25.00 per month is paid for the 1st year, $30.00 for the 2nd year, and $35.00 for the 3rd year. Uniform, laundry and residence in the Nurses' Home provided. Apply The Medical Superintendent, Ontario Hospital Whitby, Ontario. 4d 1-8-15-22-2916

WANTED

A RESPONSIBLE WOMAN wants to adopt little girl or boy. Good home. Apply Examiner for address. 3d 78 6810

WANTED— HOUSE BY NOV. 1, 5 or 7 rooms, by reliable tennant. Rent or lease. Box 6836 Examiner. 3d 80 6836

WANTED — LIVE POULTRY, highest prices paid. Apply 520 Elm street 'phone 771. 26d 59 6778

WANTED—HOUSE TO RENT with stable and lot. No children. Address Bettisfield, Fraserville, Ont 3d 78 6803

WANTED—HOUSE BY NOV. 1ST., outside city with four or five acres South end preferred. Box No. 6837 Examiner. 3d 80 6837

WANTED—BY YOUNG LADY room and board in private family. Apply Box 2919 Examiner. 3d 80 2919

WANTED — COMFORTABLE rooms for light housekeeping by couple; no children. 'Phone 1265 3d 80 6831

WANTED—BY YOUNG LADY room with elderly couple without children north from Smith street. Must have conveniences. Apply Box 6814 Examiner Office. 2d 78 6814

INTELLIGENT PERSON REquired who can devote spare time to submitting our samples to the people he knows or the public. Income $10-$25.00 Weekly payment. Carlton Publishing Co, Greeting Card Publishers, 328 Spadina Ave, Toronto. 20d 87 2611

AGENTS WANTED

$20 AND UP MADE WEEKLY by our agents men and women in spare time, day or evenings, selling the best and largest selection of Personal Greeting Christmas Cards at popular prices. Magnificent sample book free. No experience necesary. Does not interfere with regular work. A few agency appointments still open. Service guaranteed Modern Art Company. Manufacturers, 122 Richmond West, Toronto. 24d 70 2374

TELEPHONE 790
WHEN YOU WANT YOUR
Piano or Organ Tuned
Player Pianos a Specialty
ALL WORK GUARANTEED
W.H. Cunningham 563 Weller St.

BOARDERS WANTED

WANTED—TWO MEN WILLING to room together can be accommodated with room and board, seven minutes from C. G. E. Apply Examiner for address. 3d 78 6800

AUTOMOBILES for SALE

FOR SALE—FORD SEDAN. APply Examiner for address. 3d 79 2900

FOR SALE — ONE FORD TOURing car, one Chevrolet touring car and one International six horse power gas engine on trucks. Apply to Gillespie Garage, Aylmer street Peterboro. 3d 80 2926

HOUSES & REAL ESTATE

FOR SALE — THREE SHEDS. APply 343 Rubidge street. First reasonable offer accepted. 'Phone 634J 3d79 6824

FOR SALE—UP-TO-DATE SIXrooms house. Steam heating and all modern conveniences. Centrally located. Apply to Examiner or 'phone 424. 3d 78 6793

FOR SALE—GOOD LOT AT Auburn, also lot on Edison avenue. Cheap rough cast house, $600.00. Apply 282 Hunter street. 3d 79 2901

FOR SALE — FIVE ROOMED bungalow on Frank street. Apply Hall & Hall, 116 Hunter street, or 'phone 927J. in evenings. 3d 79 6819

FOR SALE — THREE SMALL five roomed houses, south end at low prices, on easy terms. Apply 293 Dalhousie street or 'phone 273J 1d 78 2598

FOR SALE—GROCERY BUSIness doing turn over of over $400 per week; centrally located with dwelling attached. For particulars apply 293 Dalhousie or 'phone 273J 3d 80 2914

FARM FOR SALE—IN DOURO 10 miles from city, 200 acres spring water, bank barn, frame barn, good house, Possession March 1st 1921. Apply 95 Hunter St, Peterboro. 6d 82 2885

FOR SALE — SOLID BRICK house, 8 rooms, good furnace, all modern conveniences, newly decorated. Purchaser may have immediate possesion. Apply 601 W... 6d 79 2805

$2700 BUYS SIX ROOMED SOLID brick house on Stewart street conveniences, water and light, large shed at back, lot 33x110' Small payment down. Balance easy terms. Must be sold by October 16th. Apply 186 Reid street. 6d 70 6755

FOR SALE — SOLID BRICK house, good location, west side, six rooms and two extra rooms in Attic. Fully modern, hardwood floors throughout. Hot water heating. Two mantels and sun-room. All decorated. Immediate possession. For further particulars address Box 6804 Examiner. 3d 78 6804

FOR RENT

LARGE FRONT ROOM ALL CONveniences with board. Apply 588 Water. 3d 79 6812

FOR RENT — HEATED OFFICE IN Bank of Commerce Building. Immediate possession. Apply 437 George street. tf 2891

TO RENT — A FURNISHED BED...room. Aply 699 Water Street. 3d79 6826

TO RENT — ALL MODERN house immediate possesion. Apply Examiner for address. 3d 78 2857

TO LET— TWO PARTLY FURnished rooms near car line 550 Sherbrooke street. 3d 79 6811

TO RENT—4 HEATED ROOMS with use of bath. Apply to Examiner for address. 3d 78 6796

FOR RENT—TWO ROOMS AND use of kitchen. Apply to Examiner for address. 3d 78 6792

HOUSEHOLD FURNITURE FOR sale. Apply 224 Rubidge St. 6d 79 6742

FOR RENT— PREMISES NO. 389 Water street, heated and suitable for store or office. Apply 437 George street, tf dh

TO RENT—8 ROOMED HOUSE central. Apply 203 Dublin Street. 6d 78 6745

TO RENT—ROOM AND BOARD for busines girl or 2 girls willing to room together. 'Phone 1028J. 3d 78 2851

TO RENT—TWO FURNISHED rooms, with board if desired, gentle men preferred. Apply Examiner for address. 3d 78 2854

LARGE FRONT ROOM IN NICE quiet home may be had by desirable gentleman. Use of 'phone; breakfast may be arranged for. West end central. Apply Box 6838 Examiner. 3d 80 6838

CHILDREN'S AID SOCIETY of Peterborough City and County.

For the Care of Neglected and Ill-treated Children.

Children for Adoption.

G. W. POWELL,
Assistant Secretary and Inspector, 588 George street. Phone 1044W. Office Hours: 12 to 2 and 6 to 8 p.m.

East City Confectionery
Neilson's Ice Cream always on hand. Also a large supply of Neilson's Willard's and Patterson's Chocolates. Special prices on bars and bulk Chocolates.
VICTOR BOORMAN

FOR SALE

A Medium Sized Plastered House, situated on Water street, five minutes' walk from the Post Office, modern house except furnace. Lot 93 x 115 feet. This property can be purchased at a very reasonable price.

A small comfortable house situated in the west part of the city on Sherbrooke sreet, partly modern, large lot. The property is offered for sale at a low figure, or owner would exchange for a larger place.

For inspection and full particulars of either of the above Real Estate Bargains, apply—

J. T. O'CONNELL & CO.
136 Hunter St. W. Phone 376

LOST

LOST—TUESDAY BETWEEN McDonnell and G. T. R. Station on Bethune street pocket book containing money, gloves and ticket to Lakefield. Finder leave at Examiner. 3d 79 2902

LOST — ENVELOPE CONTAINing snapshots on Tuesday. Finder please leave at Examiner. 2d 78 2892

LOST—BROOCH WITH LIGHT stone with gold band in vicinity of Park and Weller streets. Finder please return to 645 Weller. Reward. 2d 78 2879

FOR SALE

FOR SALE— SUPREME RANGE burn coal or wood. Almost new. 487 Gilmour. 3d 78 6801

FOR SALE—LARGE PARLOR coal heater. Apply 494 Weller. 3d 80 6832

FOR SALE—TWO GOOD COOK stoves. Cheap. Apply 388 Mark St. 3d 80 6834

OXFORD COAL HEATER, GOOD as new. Apply 291 1-2 Louis street. 3d 80 6835

FOR SALE—STEEL RANGE AND Quebec Heater for sale. Apply 96 Douro street. 3d 80 6829

FOR SALE— 1 PAIR OF PIGS, $35 1 hen house $10. 310 Burnham street 3d 80 6817

FOR SALE — GENTLEMEN'S wheel only used two months. Apply 32 4Euclid Ave. 3d 78 6806

FOR SALE — GAS STOVE; ALmost new. Quebec heater, medium size. Apply 677 Aylmer 2d 78 2893

FOR SALE — 2 GOOD MILCH cows. Apply Mrs. Chas. Whatley, south of May's School. 6d 82 2835

FOR SALE—BRASS BED COMplete; full size, nearly new. Apply to Examiner for address. 3d 79 6820

FOR SALE—PIANO WALNUT, upright, Newcombe, first class condition. 'Phone 646J. evenings. 3d 80 2908

A BLUE BROAD-CLOTH SUIT in splendid condition. Apply to 571 Water street. 3d 78 6808

FOR SALE—COAL OIL HEATER Nearly new. Apply 485 Patterson St 3d 78 6799

FOR SALE—GENTS' BICYCLE IN good condition. Apply Examiner for address. 3d 78 2861

FOR SALE—TWO FULL SIZE plate glass store windows. Apply Examiner Office. 6d 79

FOR SALE — LUMBER AND scantling. Apply 710 George street 3d 78 6797

FOR SALE — LADIES RACOON set of furs almost new also child's white fur carriage robe. Apply 318 Elias avenue. 2d 77 2872

FOR SALE — HEATER (RADIANT Home) 513 Sherbrooke Street. 3d79 6825

FOR SALE—DELIVERY HORSE harness and delivery waggon platform gear. Dawson Bros. George street. 3d 78 2863

FOR SALE—GENTLEMAN'S FUR lined coat, size 40. Cheap. Nearly new. Apply 481 Patterson street. 3d 80 6816

FOR SALE—WICKER BABY CAR riage and wicker sulky both in good condition. 'Phone 1414J. 3d 78 2852

FOR SALE—ONE QUEBEC HEAter one milk separator and several stove pipes. Apply 158 Antrim street. 3d 80 6833

FOR SALE —ONE TABLE AND three wash stands, one gas stove, one gas heater with pipes, 1 wood heater. Apply 92 London street. 'Phone 1058W. 3d 79 6818

FOR SALE — SHOE MAKERS tools, leather and findings, sewing machine, 29 K2, patcher manufacturing machine. Bicycle, shot gun, overcoat, suit and overcoat medium size. All are in good condition also 10-roomed house for sale in Keene, with garden; suitable for two families, or good business stand. Apply 543 Water street, or 'phone 1597J 3d 79 6400

BARN FOR SALE AT 9 MONAGHAN ROAD

AN EXCELLENT INVESTMENT for anyone building a small house. Barn is in good condition and can be seen at ony time. W. Lawson. 'Phone 1265. 9 Monaghan oad. 3d 80 2881

JUNK! JUNK!!

Highest Cash Price paid for All Kinds of Junk and Bottles, Rags 4c to 5c lb. Also Highest Cash Price for Live Poultry. 'Phone 783 or 49W, and we will call at once.

Peterboro' Rag & Metal Co
433 Chambers St. W. ROTH, Mgr.

FOR SALE—One of those handy little BUNGALOWS, with Six Hardwood Floors; Dumb Waiter to Cellar; Laundry Tubs; A1 west side. Price—$4,800.00. Terms.

Nice Little Brick House, South-end; Toilet and Sink. Price— Terms.

Would be pleased to show you the above places, as well as an on our large List.

H. J. McCANNON, Phone 749 or 772, 140 Simco

FOR SALE

$2500.00—Will Buy a Six-Room Brick House, very deep Lot, large Garden—$500.00 down.

$2200.00—Will Buy a Six-Room Brick House, deep lot, large Garden —and $500.00 down.

FIRST-CLASS FARM, three miles from Peterborough; good buildings good water, all workable; must be sold to wind up an Estate.

TAYLOR & HOWDEN Real Estate Dealers **144 HUNTER** PHONES 149

MONEY TO LOAN.

We have funds to loan on Real Estate Security at the lowest rates. **GORDON & O'BRIEN, Phone 219.**

DENTISTRY

DR. J. F. O'BRIEN, Dentist. Office formerly occupied by Dr. McKenty, No. 370 George street. Open evenings by appointment.

DR. A. H. ALLEN, M.D.S., D.D.S., L.D.S. Specializing in Pyorrhoea. —Long experience enables me to cure Pyorrhoea successfully, in the only proven way, as very many people are finding out. Consult me before having your Teeth extracted for Pyorrhoea. — **158 Charlotte Street (cor. George Street.)**

OSTEOPATHY.

DR. E. BRUCE MARSHALL—Osteopathic Physician. Office: 242 Hunter street. Hours, 9 to 11 a.m. 2 to 4 p.m. 7 to 8 p.m. Telephone 1166W dtf

DRS. WALMSLEY & SETTLE—Osteopathic Physicians Office in Sun Life Building, corner of Hunter and Water streets. Entrance, 124 Hunter street. Phone: Office 649; Residence, 845. Office hours, 9 to 12 a.m., 2 to 6 p.m. Evenings by appointment.

MEDICAL

DR. BUCHANAN, F. R. C. S., Edinburgh, M.R.C., Eng., L.R.C.P., London. Eye, Ear, Nose and Throat Specialist Hours 9-11 a.m., 2-4 p.m., 7-8 p.m. Phone 519. Office, Corner of Water and Murray Sts.

DR. E. E. HARVEY, Silver Medalist, University of Toronto. Special attention to diseases of women and children Office hours, 1.30 to 6 p.m., 7-8 p.m. Phone 22. Office 212 Brock street.

BARRISTERS AND SOLICITORS

GORDON & O'BRIEN — Barristers, Solicitors, Notaries, Money to loan on easy terms. Special attention to patents and trade marks. Phone 219.
C. N. Gordon. J. A. O'Brien

S. T. MEDD, Barrister, Solicitor, Notary. Office over Dominion Bank, corner George and Simcoe streets. Telephone No 22. Private funds to loan at current rates upon easy terms.

C. R. WIDDIFIELD, B. A., Barrister etc., and Solicitor for the City of Peterboro. Money to loan. Office over the Bank of Commerce. Phone 550.

PECK, KERR & McELDERRY — Barristers, Solicitors and Notaries Office, 415 Water street, Peterboro Money to loan at the lowest current rates of interest on easy terms of payment.
F. A. Peck. F. D. Kerr.
V. J. McElderry.

O'CONNELL & CORKERY—Barristers, Solicitors and Notaries Money to loan at lowest current rates of interest. Daniel O'Connell John R. Corkery. Hunter street two doors west of the post office.

DUMBLE & JOHNSTON — Barristers, Solicitors, etc. Office over the Toronto Savings and Loan Company, 47 George street. D. W. Dumble, K. C., W. Johnston.

A. E. DIXON — Barrister, Solicitor, etc. Offices, corner Hunter and George streets. Entrance next to Madill's drug store.

HALL & HALL. — Barristers, Solicitors and Notaries Public. Hunter street, Peterboro, next to St. John's church. Money to loan at lowest rates of interest.
E. H. D. Hall. Basil D. Hall.

MOORE & WEARING — Barristers and Solicitors, 403 Water street, opposite the Post Office. Money to loan at the lowest rate of interest. W. H. Moore, K. C., Jos. Wearing, M.A.

R. R. HALL — Barrister, Solicitor, etc., Peterboro, Ont. Office, corner Hunter and Water streets, over the Canadian Bank of Commerce. Trust funds to loan on easy terms of payment.

JAMES FORDYCE STRICKLAND —Barrister, Solicitor, Notary Public. Money to loan. 124 Hunter street, Peterboro. Phone 15[illegible].

ARCHITECTS.

W. & WALTER R. L. BLACKWELL —Architects. Office, Bank of Commerce Building, corner Hunter and Water streets. Telephones; Office, 1300J; residence 1272.

W. H. BARRY, Architect—Plans prepared for Monumental, Commercial and Domestic Buildings. Office:—539 Gilmour street. Phone 567W.

BARBEAU'S CARTAGE

All kinds of Moving and Carting by careful and experienced men. A new Motor Truck has been added to our equipment which will enable us to give better service than ever to our Patrons. Satisfaction Guaranteed. No distance too far. New furniture Van. Largest in the city. Household effects moved with care.

A. BARBEAU

WE OWN IT AND SELL IT
T. WALKER & Co.
WORTH BUYIN
7 Roomed Brick House on ... street, above McDonnel, with ... and garage, 3-piece bath, hot air ... nace. For quick sale .....$4...
—by—
T. WALKER & C...
163 HUNTER STREET W.
'Phone 1002.

FOR SALE

Red Brick House—All modern, ... Hunter street .....$3...

Red Brick House — Extra go... value, worth $4500. on Bethune stre... Will sell for .....$3...

White Brick House—7 rooms, ... modern, with stable, drive shed, ... 200 ft. deep, on London street. $5...

White Brick House—7 rooms, modern, garage, on George stre... for .....$...

W. H. McILMOYLE & C...
'Phone 320J—154 Water Street

Your East City Taile...

Is still doing good work at reaso... able, low prices.

Suits and Parts of Suits made ... your measure from a stock of go... cloths.

Ladies should see my material ... making up Coats and Suits for ... fall.

Cleaning and Pressing done.

J. L. WYATT
Hunter Street EAST CI...

LivePoultry Wanted

Hens, extra fat, 5 lbs. or over; Hens, extra fat, 4 lbs. or over; Spring Broilers, 2½ lbs. or over; Old Roosters, Old Turkeys.

For above we will pay highe... market prices delivered at th... PETERBOROUGH COL... STORAGE CO., 124 ROBINSO... ST., W. SCOTT CO.

Railway Time Table

GRAND TRUNK RAILWAY

Corrected to Date.

No. 96—8.10 a.m., for Port Hope ... Toronto.
No. 93—8.20 a.m, for Lindsay, Bl... water Junction, Orillia, Midl... North Bay and Toronto
No. 98—8.25 a.m., for Hastings, Ca... bellford, Belleville and po... on Main Line East.
No. 369—8.30 a.m., for Lakefield.
No. 92—12.04 p.m, for Lindsay, ... Hope, Toronto, Buffalo, ... ing connections with Inter... ional Limited for London, ... troit and Chicago
No. 371—12.15 p.m., for Lakefield.
No. 100—2.00 p.m, for Hasti... Campbellford and Bellevill...
No. 95—5.40 p.m., for Lindsay, Ori... Midland, North Bay and T... onto.
No. 94—9.10 p.m., for Port Hope, Mo... treal and Boston.
No. 373—5.40 p.m., for Lakefield.
No. 99—8.19 p.m. for Lindsay

CANADIAN PACIFIC RAILWAY

Corrected to Date.

GOING EAST—

*8.20 p.m., — Indian River Norwood, Havelock and Tweed
***11.48 p.m.—Norwood, Havelock, Kingston, Smith's Falls, Perth, Montreal, Qu... c, St. John's, N.B., Boston, and New Y...
*1.30 a.m. — Havelock, Tweed, ... ston, Perth, Smith's Falls, Ottawa.
**11.59 a.m. — Norwood, Hav... Bonarlaw, Tweed, ... Smith's Falls, Ottawa, Mo... al and intermediate sta...
****11.59 a.m. — Norwood and ... lock.

GOING WEST—

*4.03 a.m. — Toronto, Owen S... Guelph, Goderich, Ham... Buffalo, New York, Galt, W... stock, St. Thomas, Lo... Chatham, Detroit and Ch...
**5.03 a.m.—Myrtle and North ... onto.
**7.35 a.m. — Toronto, Ham... Buffalo, Rochester, B... New Yo... and Ter... points between Peterboro... Toronto.
**9.35 a.m. — Lindsay, Orillia, ... McNichol and intermedi... points.
**3.20 p.m. — Toronto, Hamilt... Brantford, Buffalo, New Y... Guelph, Galt, Woodstock, Lo... don, Windsor, Detroit and C... cago, and intermediate poi... between Peterborough ... Toronto.
**6.50 p.m.—North, Toronto, Lindsay, and intermediate points.
****3.20 p.m., Toronto and intermed... ate points.

*Daily.
**Daily except Sunday.
***Daily except Saturday
****Sunday only.

Store Opens at 8.30 a.m. **RICHARD HALL & SON** Closes Saturday 9.30 p.m.

Saturday Brings a Host of Unusual Week-End Values

Arrivals in Fall Ready-to-Wear

New Wool Plaid Skirts, Special at $22.50, $25.00, $35.00 and $37.50

Women are asking for Plaid Skirts, and this is to say that we have some attractive new Plaid Skirts, now on display, that are in several good styles and very pretty. Some are pleated, others plain with gathered waist line, novelty pockets and tailored belt. The values are very special.

Georgette & Crepe de Chine Blouses $10

You will find many real smart new Blouses for fall wear in this group. They are made from fine Georgette crepe and crepe de chine, in pleated, tucked, beaded and embroidered fronts, in shades of orchid, flesh, white and navy. Saturday Special $10.00

Attractive Fall Dresses $35.00

A number of very smart and attractive models to choose from. These are made from a fine botany serge and tricotine, and the colours navy blue and black. Braid, button trimming and fancy stitching add to their attractiveness. The price is a very special one for Saturday, each $35.00

Stylish New Fall Coats $50.00

In this group you have a choice of the season's smartest models. They are made from fashionable materials, such as silvertone, polo cloth, velour and heather mixtures, in a range of the season's leading shades. Saturday Special $50.00

Navy Serge Suits $60.00

Exceptionally well tailored Suits, made from fine all-wool serge, in navy blue only. The coats are attractively trimmed with braid and buttons; the skirts plain tailored. Saturday $60.00

Habutai Silk Blouses $6.50

These blouses are made from an extra heavy grade of white habutai silk, in plain tailored style, with convertible collar and turn back cuffs. Saturday $6.50

SPEAKING OF MODERATE PRICES, SEE THESE VALUES IN

Sheets-Sheetings-Cottons

Ready-made Bed Sheets, double bed size, nicely hemmed, pair $6.00
Another line of Hemstitched Bed Sheets is priced at, pair $6.50
Best grade English Bed Sheeting, plain and twill weaves, yard $1.50
Circular Pillow Cotton, 40, 42 and 44 inch widths, yard 65c
Plain Pillow Cotton, 40 inch width only. Special, yard 75c
Hemmed Pillow Cases, all ready for use, accorted sizes, pair $1.50
Handsomely Embroidered Day Pillow Slips, envelope style, pair $6.50
Mount Royal Bengal Unbleached Cotton, 33 to 35 inches wide, yard 37c

Finer Kinds of BED BLANRETS

Days may be warm but chilly nights warn of approaching winter. Now is the time to buy warm blankets. All desirable kinds and qualities here among these.

Grey Wool Blankets, double bed size, good quality, pair $15.00
A few pair only of White Wool Blankets, double bed size. A snap at Saturday's price, pair $11.48
Imported Scotch Wool Blankets, double bed size, pair $25.00
Children's Teddy Bear Crib Blankets, each $2.00
"Downap" Check Flannelette Blankets, standard double bed size, pair $10.00
Largest Size White and Grey Flannelette Blankets. Saturday, pair $4.50

Saturday, A Great Special Selling of Fine Scotch and Canadian Axminster Rugs at $67.75

If there has ever been an opportune time to buy Rugs, that time is now, for regular prices, which themselves were well below to-day's value, have been cut down many dollars for this one day sale, and are now at a level that makes prices all appeal that rivals beauty.

Scotch and Canadian Axminster Rugs—some are seamless—size 3 yards by 4 yards and 3 yards by 3½ yards, in splendid Persian and Oriental designs and colourings, suitable for living-room and dining-room.

The quality of the Rugs, and the low price which these rugs are offered for Saturday should go far toward convincing anyone that the most favourable time for buying a rug is to-morrow. Your choice $67.75

Knit Underwear and Brassieres

Knitted Bloomers $1.25

Women's flesh shade knitted cotton bloomers, with elastic waist band and knee. Saturday Special $1.25

Knitted Combinations $3.50

Women's fall weight combinations of fine spring needle knit cotton, low neck, no sleeves, tight knee style. Saturday, each, $3.50

Knitted Drawers 89c

Light fall weight knitted drawers, with tight knee. Saturday Special 89c

Gossard Brassieres $1.00

Brassieres and bandeaus of the famous Gossard make, white and flesh shades, back and front fastening, assorted materials. Saturday, $1

Fall Hosiery

Fall Weight Stockings 59c

Small sizes only, 8½ and 9 — an odd line of superior quality black cashmerino stockings, seamless and full fashioned. Saturday Special, pair 50c

Grey Lisle Stockings

Women's grey lisle stockings, woven without seams, spliced heels and toes, deep garter hem. Saturday Special, pair 75c

Cashmere Stockings

Black and brown all-wool cashmere stockings, seamless throughout, with double heels and tocs. Saturday Special, pair $1.75

Heather Stockings

Fine all-wool heather mixed stockings, in assorted colours, all sizes, very new. Saturday, pair $2.00

Visions of Grace and Loveliness in the New Fall Millinery

The diversity of the season's new fashions in trimmed hats is equalled only by the individual charm of each model. We should like to tell you about the various fashions, to minutely describe them to you. But we know that it is impossible to convey in words a proper sense of their artistic beauty and becomingness. Hundreds of new models are waiting for you in our Millinery Department. During the past few days we have received many new popular priced models from New York in smart ready-to-wear and dress hats. These will be on sale Saturday at prices ranging from ..... $7.50 to $15.00

Exceptional Values in Fall Chintz Madras and Curtain Scrim

English Chintz

Heavy English chintz, 50 inches wide. Regular $3.50 and $3.50 yard. Saturday Bargain, yard $2.50

Tan Poplin

Inches wide, for curtains. Extra good weight and reversible. Suitable for portiers or window hanging. Saturday, yard $3.00

38c Curtain Scrim 26c

cream or dark ecru curtain scrim, with plain band in each side, hemstitched. Regular 38c yard. Saturday 26c

Drapery Madras

wide, in all-over design, in colours of tan, rose and Saturday, yard $1.25

Hall Runners

Axminster Hall Runners, 3½ yards long, 27 inches green, tan or blue band borders. Saturday, ... $16.50

Fine Botany Suiting Serge

Full 54 inches wide. Fine all-wool quality botany suiting serge, an extra firm twill and a cloth that is soap shrunk and worth to-day $8.00. Saturday Special, yard $6.75

Navy Blue Dress Serge

New stock of a similar quality will be worth $3.00. This line of serge in a fine grade of wool, even and smooth in finish and rich in colour; 40 inches wide. Saturday, yard $2.47

Fine Satin Cloth

40-Inch satin cloth for dresses and skirts for ladies and children, in colours of black, navy blue, brown and green. A splendid firm weight and will stand all kinds of wear. Regular $1.50. Saturday, yard 98c

Satin Stripe Cashmere

A fine dress material for ladies' and children's wear. In colours of black, navy blue, nut brown, myrtle green and wine. A good fast dye and splendid wearing cloth. Saturday Special, yard 59c

Wool Plaids—The Smartest Ever

Everybody wants them. Paris says contrasting skirts and jackets, and that's enough, for this fashion is so smart it needs little encouragement. And in stock now we have the Plaids, the lovely, soft napped deep-toned, warmly-blended plaids in the newest patterns and scores of them. Prices, per yard, $2.50 to $8.00

Here are Much Wanted Flannels and Flannelettes

Seasonable new flannels and flannelettes for women's and children's dresses, boys' and men's shirts, infants' garments and warm underclothing. A variety of new patterns, styles and colourings.

Stripe Pyjama Flannel, in neat stripe patterns, yd., 98c
Outing Flannels, in a nice assortment of stripe patterns, yard 75c
Coloured Stripe Flannelettes, 34 to 36 inches wide, yard 35c
Plain White Saxony Flannelette, with a deep silky nap, yard 45c
Dark Flannelette Shirtings, in nice heather mixtures, yard 50c
Grey Wool Flannel for men's work shirts, yard 75c
Plain Pink Flannelette for children's wear, yard 50c

THE WINTER QUARTERLY

For the Ladies' Home Journal patterns is now on sale, and by procuring a "Home Fashion Quarterly" with your pattern you save fifteen cents. The ten pages in colour show a variety of designs and pleasing combinations at the Pattern Counter. Price 35c

The October issues of **The Designer** and **Woman's Magazine** are now in and ready for distribution at the Pattern Counter.

Women's New Fall Suede Gloves $3.00

These gloves are made up of fine French suede. Will give excellent wearing service, and so are very suitable for general street wear. They are of a weight suitable for fall and winter wear, have one dome fastener, pique seams, plain and contrasting backs; all sizes; colours, grey and beaver. Saturday, pair $3.00

Women's Silk Gloves $2.00 pair

Kayser and Queen quality silk gloves, in Milanese weave, with heavy braid backs, two dome fasteners, with double tip fingers. Fall shades of pongee, grey, navy, brown, black and white; all sizes. Pair $2.00

Siurge's Luxury Baby Carriages

See the display of Sturgis Luxury Baby Carriages in the Home Furnishing Dept. Many styles. Attractive models. Moderately priced.

rskirts & Nightgowns

fetine Underskirts $2.50

d serviceable underskirt at a moderate price. fetine, in navy blue and white. They have a pleated flounce and elastic fitted waist band. $2.50

lette Nightgowns $2.50

ns, made from good quality white Saxony tucked and embroidered yokes. Saturday $2.50

er Jackets $2.00

be worn under the suit coat. Fine g sleeves and high neck, in colours . Saturday $2.00

Jerseys $3.00

cal sort of garment for boys. Wool knit jerseys ck, long sleeves, shoulder fastening; colours, d cardinal. Saturday, each $3.00

Subscribe Now for "The Daily Examiner"

TO THE DELEGATE OF WORLD'SS BROTHERHOOD CONFEDERATION

(By T. TOOMS, M.P.P.)

Religion of to-day is held back, we are not progresing with the mind of the people. We are tethered as it were to hard and fast doctrines set down for our guidance truly! But if we attempt to progress one step beyond a profesed doctrine, we are pulled up as it were, by the tether rope of tradition, sometimes violently if we attempt to go headlong. We keep running round and round the circle just as far as the rope's length will permit us.

The centre we may say is the founder of the religion professed. The same thing applies to the religion of Islam Buddah system, and not much else with Christendom. Therefore we may say that the error proceeds from one grand cause. We may leave out the minor factors of greed of gold, and of power, and if that side shoot of earnestness called fanatism, of hypocrisy which generates so much blindness in those who think they are sincere, and speak of one cause fundamental. Whenever men ask what they should do, in this case or that, in order that they should not fail to coordinate ther own acts with the will of Christ. The answer was, look backward to Him and learn of Him. And if any men inquired further where he would be able to find the will of the Christ expressed, the answer was that such expression be found in the book of records of His acts and words. Naught but what was found therein was to be believed as His will, and on His will therein expressed; the doings of Christendom are shaped. And so it came to pass that Christendom became tied with a tether to the book The church was truly active with the life of Him. His spirit filled it up like the living, coursing blood in a human body. But that life is being strangled and the body begins to halt and at last to go round more slowly in that circumscribed orbit. Truly His works and acts recorded were a most precious heritage. They were meant to be the Sheckinah to guide the church through the wilderness of the ages. But note well; the Sheckinah went before the children of Jacob and led them. The Book of the new Covenant did not go before but was enthroned behind. The light cast was true light as from a beacon on top of a hill. But it lighted men from behind and threw their shadows before them. If they would look to the light they must turn their glances over their shoulders backwards. "Then they stumbled." It is not of orderly advance to be turning backward in order to see how to go forward. That is the error men made. He is our captain. He goes before us, and we follow Him, through death and resurrection into His heaven beyond. But for a sight of this Captain going before them, they turn round and look to the rear, which is not conducive to orderly advance nor agreeable with reason. Some men made bold to move forward. They suffered of their fellow men, but the seed sown bore its harvest. Understand that the mistake men made was, to hamper a living, moving life with a Book. They regarded that Book not what it was and is; wonderful, beautiful, but as both infallible and complete. The few words and acts of Him in the Book of the four evangelists are not even as the source from which the river of Christendom flows. They are merely a few ripples on its broader tide to show what way it rides to the sea. Men are beginning to see this now, and to go forward glad of the beacon light behind, but with greater gladness towards the more radiant light ahead. He promised He would lead you. Follow Him, He may not tarry on your hesitancy.

HAVELOCK

....HAVELOCK Oct. 1.—Fire Prevention Day, 9th October. Everybody is expected to clean up.

Covert—Rawlinson.

Mr. Isaac Covert, of Fernie, B.C., and Miss Ada Enid Rawlinson, of Toronto, were united in marriage on Tursday at the Methodist parsonage, the Rev. E. O. Seymour officiating. The newly married couple left on the 3.20 C.P.R. train for their home in Fernie, B.C., old Havelock friends wishing them every happiness.

I.O.D.E. Meeting.

The business meeting of the I.O.D.E. will be held at the home of Mrs. Mathison on Friday afternoon of this week, 1st October, at three o'clock. A full atendance is requested. Mrs. Nellie Haig, secretary.

Ladies' Aid.

The Ladies' Aid of Knox Church will hold a supper in the basement of the church on the evening of 7th October.

The Cradle.

Wrightley.—In Havelock, on 28th September, to Mr. and Mrs. Fred Wrightley—a son.

Settlement of Fire Damage.

Mr. James Thompson, ex-M.P.P., of Toronto, late of town, called on Thursday over the settlement for the block lately destroyed by fire. Mr. Thompson was a heavy loser, holding a policy for about $2,000 on the building. The two stores and offices and apartments, being a solid brick block, were valued at $8,700.

Real Estate Changes.

Mr. A. J. Peeling has purchased the block now occupied by W. R. Ritchie & Son from Mr. Buchan, of Toronto, for the sum of $5,000.

Personal Mention.

Mr. and Mrs. Stanley Copp and children returned to their home in Saskatoon, Sask., last week, after spending the past few weeks as the the guests of Mr. Copp's mother, Mrs. A. J. Copp.

Mr. and Mrs. Ed. Kelsey left on Monday for their new home in Smith's Falls.

Mr. and Mrs. A. C. Denike were in St. Louis last week attending the United Drugists' Convention. Eleven thousand drugists from all over the continent were present.

Messrs. William and Donald Holdcroft left this week to resume their studies at Queen's University, Kingston.

Mrs. Clarence Copp, of Harrowsmith, spent a few days last week, the guest of her mother-in-law, Mrs. A. Copp.

Mr. Dreyer, of Elora, formerly of town, was here on Friday last in the interests of his firm, J. J. Turner & Sons, Peterborough.

Rev. Charles Adams, of Myrtle, was in town attending the funerals of the late Walter Blake and Carpenter Davidson.

Mr. Charles McNicholl, of Toronto, attended the funeral of the late Carpenter Davidson on Friday.

Mr. Isaac Barlow spent a few days last week with friends in Kingston.

Mr. E. Heart, of Toronto, spent the past week in town visiting friends.

Mr. Anthony Barnett, of Oshawa, is spending a few days at his home here.

Mr. Clif. Knox, of London, was in town last week attendin gthe funeral of the late Carpenter Davidson.

ATTRACTIVE HAIR

One cannot be attractive if the Hair is dead one whose hair bristles with life and health, attracts attention. To have beautiful hair, use Delmays "Vitalene" French Hair Tonic. It makes hair fairly bristle, a beautiful, non sticky, perfumed hari tonic. Price $1.00 a bottle. Sold by Bond's drug store.

EARLY SURGEONS PAID DEARLY FOR MISTAKES

In the days of Hammurabi, 2,000 years B. C., the surgeon was an accepted member of the social order, and filled a much higher plane in society than he did centuries afterward, when he combined the trade of physician and barber. But what he gained in social standing he lost in the walls by which his acts were surrounded, and his desire for operations was tempered with a cautious diagnosis, for failure meant much more than a dissatisfied patient or surviving relative.

If a patient died after an operation, the surgeon's hands were cut off, to make sure he would do no more bungling — unless the patient happened to be a slave, and in that case he had to replace the lost one.

If he merely lost the slave's eye in his work he had to pay half the market value of the servant, and a similar code of values was placed on the various limbs of the slave under treatment. A socialist arrangement was also in force relative to his fees. Thus, he was allowed to charge a rich man five shekels, a commoner only three, while a slave could have the same bit of surgery done for a single shekel. Operations came a little higher, 10 shekels being allowed for a major affair on an aristocrat and five for a commoner, while a slave could have his appendix sliced out for a paltry two.

Catarrh Germs

Move Out When Hyomei Moves In

No stomach dosing. Hyomei is made chiefly of oil of eucalyptus taken from the eucalyptus forests of inland Australia, and combined with other excellent antiseptics.

In inland Australia the atmosphere is so impregnated with balsam thrown out by the eucalyptus trees that germs do not thrive, and in consequence coughs, colds, catarrh and other nose and throat afflictions are practically unknown.

Breathe Hyomei and get the same pleasant germ killing effect as you would get in the eucalyptus forests.

Hyomei is sold by druggists everywhere or by mail $1.35 for complete outfit; 75 cents for extra bottle liquid Booth's Hyomei Co., Listowell, Ont., on a guarantee of satisfaction or money refunded.

MI-O-NA

Ends indigestion

It relieves stomach misery, sour stomach, belching and all stomach disease or money back. Large box of tablets 75 cents. Druggists in all towns.

An Indianapolis contractor was married by a justice of the peace recently on a platform at the top of a 176-foot chimney he was building.

CHINA PAINTING
Mrs. Langley McCarthy
TEACHES BISCOFF'S NEW AND BEAUTIFUL WORK IN CHINA PAINTING

VULCANIZING

By our new method of Tire Vulcanizing we can positively GUARANTEE EVERY REPAIR TO OUTWEAR the balance of the Tire.

E. B. MORSE & CO.
201 HUNTER STREET
Opp. Bell Telephone 254-78-2321

Upstairs
397½ George Street
Near Hunter Street

Buy Direct From Manufacturer and Get the Retailer's Profit

Women's Clothing Prices Down

Upstairs
397½ George Street
Near Hunter Street

Large Manufacturer Now Selling Direct To Public

"Maker To Wearer" Plan Means Permanent Drop in Prices of Dresses, Coats and Suits

PETERBOROUGH SHOP OPENS
SATURDAY, OCTOBER FIRST

UPSTAIRS (Near Hunter Street) 397½ GEORGE STREET

Buying direct from the manufacturer and walking upstairs means double saving

Guaranteed Saving of Several Dollars on Every Dress, Coat or Dress

Extensive Asssortment of Latest Fall Styles in Newest Shades and Materials. Fit and Tailoring Perfect.

BUY DIRECT FROM THE MANUFACTURER AND GET THE RETAILER'S PROFIT

WOMEN'S *Cut Price* SHOPS

Upstairs
397½ George Street
(Near Hunter Street)

Maker to Wearer **Dresses : Coats : Suits** Maker to Wearer

An All-Canadian Company—Owned and Operated by Canadians

Upstairs
397½ George Street
(Near Hunter Street)

SPEAKER DEPLORES COVETOUSNESS OF PRESENT DAY PROFITEERS WHO HOLD UP THE MARKETS OF WORLD

STIRRING ADDRESS AT THE HARVEST FESTIVAL HELD IN ALL SAINTS' CHURCH LAST EVENING.

All Saints' Church last evening celebrated the annual Harvest Thanksgiving and the church was radiant with offerings of wheat, fruit and vegetables, the generous contributions being in keeping with the unusually bounteous harvest. The chancel was brilliant with sheaves of wheat and panels of autumn flowers, while the choir loft was banked with emblems of the harvest.

Eloquent Sermon.

Rev. T. W. Murphy, Rector of All Saints' church, Toronto, preached an eloquent sermon in which he deplored the covetousness of man, who by profiteering, holding up the market, and by cold storage plants, in which goods are allowed at times to waste, defeat the end of God who had made bountiful provision for the people of the world.

"All good things come from God, that we may be strengthened and blessed," the speaker said in part, referring to the many passages in the Psalms, from which that message is borne to us. God reveals himself to us in nature and in the recurrent harvests. How lovingly, he said, God attends to all steps needed for grain gathering, sending showers to the growing grain, and in the sunshine smiling a tender benediction. God's is the only voice. His action is present in all material changes. There is no power but God's.

Crowning Time.

In a special sense, the speaker continued, harvest is the crowning time of the year. In one sense every day is marked by the presence of God but harvest is the crowning time of a year of toil—the coronation time of the year, the time of joy when we receive from Almighty God the fruit of all our labours. His gifts in harvest are plentiful ,gifts which satisfy.

The true standard of wealth, Mr. Murphy ocntended, is not gold but wheat. The wheat market effects the life of every country and every citizen. Sometimes, he continued, some have a false idea of the preciousness of things. God, however, knows that it is the common things of life which are the most precious. His gifts in harvest are the truly precious things of life .

Referring to the harvest of this year ,the speaker said that he did not believe that there had ever previously been such a harvest. It is wonderful, he said, that God has made such provision for the wants of the world, sending enough to satisfy every person, and on top of all this we find rich men holding up prices, the profiteering extorting the last cent out of the multitude.

His Wealth.

The speaker strongly endorsed the system of giving one-tenth of our wealth to God, using then our riches as He ,the owner, wishes us. Honor God, the speaker concluded, by acknowledging him as Lord and Master. Go forward in truth and honor Him with the first fruits.

The Church.

Previous to his sermon, Mr. Murphy spoke of the beauty of All Saints Church, Peterboro, and referred to the fact that he and the Rector, Mr. R. B. Grobb, had been class mates at college. The music was particularly good.

"I don't like Mrs. Wombat. Wants to talk about her poodle all the time." "Is that so?" "Yes; never cares to hear about my canary."

Young Husband (to Wife): "Didn't I tell you not to bring your mother with you." Young Wife: "I know. That's what she wants to see you about. She read the telegram."

Mrs. Benham: "You used to say that I was the aple of your eye." Benham: "Nothing; except that you don't seem to care so much for fruit as you once did."

The birdes were becomingly attired in white satin draped with georgette crepe with hat and gloves to match.—From Rural Paper.

Scene from "EXPERIENCE," at the Grand To-morrow, Matinee and Night.

THE HOME CIRCLE COLUMN

BE CHEERFUL.

Keep a stiff upper lip, and rise above the clouds of adversity, tho they threaten momentarily to overwhelm you. Thus may you be led to forget your precarious position, until soon a ray of hope penetrates the darkness and the day dawns forth with renewed brilliancy.

Don't allow your mind to dwell on dismal themes, lest a gloomy imagination run away with you. It always augments grief and magnifies misfortune.

Interest yourself in the present and diffuse the extra pleasures of the day through succeeding ones, in order to enliven the whole week.

Preserve the memory of past happiness until sure of a fresh supply, but never place yourself in the position to lose sight of both. It is as oppressive as the darkness of a total eclipse.

About the most disagreeable habit that anyone can get into is the nagging habit. We all have times when we feel like nagging and the best way for anyone to avoid unpleasantness at such times is to go off by one's self and fight off the ugly mood. Nagging has ruined more homes than anyone realizes because it is at the start of many more conspicuous evils.

Your best blessings are not recognized by you till they have vanished; your common privileges have little value to you till you are deprived of them. Your home inspires no special gratitude till you are cast homeless upon the world. Your friends, the companions of your life, the dear sharers of your every-day experience—how little do you prize the tenderness of their love or the beauty of their character, until the quiet, unceasing ministry of goodness has ceased forever.

One of the most encouraging signs of national advancement is the increased and deeper thinking on the part of our young women. They are filling a growing number of important positions in our larger concerns.

The kitchen in a house may represent an engine room in a steamship, and the cook may represent the engineer. However beautifully furnished the rest of the ship is, if the engineer is incapable, or the engine is broken, all will go wrong; so it is with the home; no matter how nice the parlours are furnished, if the cook is not competent, everyone connected with the home will have to suffer the consequences.

Stirring up bitterness in a neighbour's heart is never profitable or pleasant.

Most of us are inclined to take our family too much for granted just the same as we take our town and very often a family, or certain members of it, need boosting quite as well as a town.

It doesn't pay to gossip about one's neighbours. Let us have only kind thoughts and good words for every one, and be sure to lend a helping hand whenever occasion calls for it. In trying to lighten another's burden, we forget our own; and the kind thoughts we send out come back to us like echoes.

The person that has wiped wet eyes, moistened parched tongues, put a new star in the sky of a dark life, added beauty and bloom? the song of birds and the blossom of flowers to the lot of another is—whether he be rich or poor, known or unknown, bound or free—one of God's nobility.

The past is fixed. No tears can wash away its facts. We should waste no regrets upon it; but, from the wisdom which its very sins have taught us, we should start afresh on the race.

Take as much care of your money as you can if your means are limited, but don't try to save your smiles or kind words. The more liberal you are with these the more you will have.

Enjoy the blessings of to-day, if God sends them, and the evils of it bear patiently and sweet.

The rarest feeling that ever lights the human face is the contentment of a loving soul.

It takes very little brains and much less piety to constitute a first class grumbler.

Distances.

"Where do you live in the city—close in?"

"Fairly so—thirty minutes on foot, fifteen by motor car, twenty-five by street car, and forty-five by telephone."—Kansas City Star.

TORONTO SAVINGS AND LOAN CO.

Paid Up Capital ..$1,000,000.00
Reserve Fund $1,100,000.00
DEPOSITS RECEIVED of $1 and upwards upon which interest at the rate of 3½% per annum is added and compounded quarterly on the last days of March, June, September and December in each year.
DEBENTURES ISSUED for amounts of $100.00 and upwards bearing interest at 4½ to 5¼%, depending on the term of investment.
Further information furnished on application.

437-439 George St
Peterborough

Renew your Subscription.

Prepare For Your

Winter Music
Early

If you have an old instrument, a piano or organ, that has ceased to give you pleasure—has probably gone long past its term of usefulness—arrange with us to replace it with a beautiful, sweet-toned new Piano, Player Piano, New Edison Phonograph or Grafonola. We will take your old instrument and allow you all we can for it and give you the easiest possible terms of payment for the balance of the purchase price.
The Green Music Store is prepared to take the best of care of [illegible] not only at the time of purchase, but afterwards, in seeing that [illegible] best of satisfaction.

The J. M. Greene Music Co.,
The Home of Good Music - - - - Charlo

CIRCULATION
EXAMINER - 7,100
EXAMINER 3,300

The Evening Examiner.

PROBABILITIES
Strong winds and gales, north to north-west, clearing gradually. Saturday moderate to fresh westerly winds, fair, stationary or a little higher temperature.

VOL. XVLII. NO. 77 PETERBOROUGH, FRIDAY, OCTOBER 1, 1920 PRICE THREE CENTS

POWER SHORTAGE IN CITY REACHED A CRISIS TO-DAY WITH CLOSING OF PLANTS

WAS DEPRIVED OF LIGHT AND POWER TO-DAY—WHEELS OF INDUSTRY STOPPED TURNING.

almost direct contradiction of istic statements made early this ing that the heavy rain would viate the power shortage and that erboro had not been seriously cted at any time came the shut- off of power in practicaily the en city at about 11 o'clock this morn after East City had already been off. H. O. Fiske, manager of the ities Commission admitted that shortage of power was the cause when asked by The Examiner t was the extent of the shutting of the power stated that he could say definitely as he was too busy ng to remedy the situation.

December of 1916 the city faced ower shortage and the Utilities omission was at its wits end as to to meet it when the Quaker plants was destroyed by fire thus about 5,000 horse power de- ed by the company's private gen ing plant was thrown on the mar- and saved the city.

again in 1918 the power situation me critical but fate again in- ened and the blowing up of the e munitions plant at Trenton di- ed a large amount of power which used here until the cause of the rtage was eliminated.

The Deputation

e deputation from the City cil and the Manufacturers' Asso- on which waited on Premier in company with deputations the district served by the Ontario division of the Hy- Electric system to ask that the anal be authorized to release of water from Stoney Lake to alleviate the existing pow shortage is fairly well satisfied h the reception which they receiv- and are waiting the decision of the artment of Railways and Canals. y received the usual stereotyped wer that the matter would be n due consideration but they have es of official Ottawa realizing the te situation which exists and nting their request.

is understood that representa- s will later be made to the Hydro lectric Commission to rush the work on the new development scheme at Ranney Falls to completion with the greatest possible speed. Much of the horsepower which is promised is plant will be available here l amply supply the needs of and guard against any recur- the present shortage, those in h the power situation agree ssity of using the surplus the Quaker Oats Company n be obviated.

off of power did not affect city but many of the man were cut off as was muc downtown business district er was off only about an residential districts suffered ore severely as an attempt was ade to keep the business and indus- ial sections supplied. The street rail- ay was not affected seriously al- hough the cars are compelled to ove slowly.

A. L. Killaly not Communicative

A. L. Killaly, superintendent of this ivision of the Trent Valley Canal, ased to say anything for publica- ion when seen by The Examiner this morning. Asked if the heavy rain

(Contined on page 10.)

ARE YOU CONSCIOUS OF WEARING GLASSES?

Properly fitted, your eyeglasses should never remind you of their presence. It takes skill to fit nose guards so that they will feel comfortable, easy and hold the glasses in place. You will be entirely satisfied if we fit them. See W. H. Lacey, Optometrist, 0 George street.

Y. M. C. A. MINSTRELS PRACTICE TO-NIGHT.
1d-77-2918.

WHITE RIVER WAS THE COLDEST PLACE TO-DAY

Canadian Press.

TORONTO, Oct. 1. — As to temperatures, White River registered its annual record as the coldest place on the weather may by recording 6 degrees of frost last night. The mercury at the Soo and at Edmonton touched the freezing point while in Toronto, Winnipeg and Calgary, the coldest recorded during the night was a few points above the frost mark. The Pacific Coast is experiencing rather cooler weather than usual, but Quebec and the Maritime Provinces retain a comparatively balmy atmosphere.

HON. FERGUSON DENIES IMPROPER MOTIVES

TAKES ISSUE WITH TIMBER COMMISSIONERS—WRONG IMPRESSION GIVEN PUBLIC

(Canadian Press.)

TORONTO, Oct. 1. — Protesting that the public was getting the wrong impression of his attitude from newspaper reports and comments by commissioners, Hon. G. Howard Ferguson, former Minister of Lands, Forests and Mines, this morning took issue with Timber Commissioners Justices Riddell and Latchford, stating their object seemed to be a personal attack on him.

The papers can't get all the evidence and a wrong impression is being given to the public. "I object to the comment of the commissioners which seems to attribute to me improper motives," declared Mr. Ferguson.

Pretext For Grant.

In one instance, Justice Latchford said the brush burning experiments were "a mere pretext" for making the Graves' big wood grant. "I say that is unfair and there is no evidence to support it," declared the former minister.

Justice Latchford — "We will see about that."

Mr. Ferguson — "I intend to see about it, I am not through yet. We will see as we go along."

Who's Running Enquiry.

Justice Latchford then asked whether Mr. Harding or Mr. Ferguson was running the enquiry, to which the latter replied that he would give his story, and Mr. Harding could ask what he liked about it. Justice Riddell, however, stated that the investigation would be conducted in the manner desired by Mr. Harding until there appeared reason for a change. He promised Mr. Ferguson opportunity to place any information before the commissioners.

This passage was occasioned by a resumption of examination of the former minister regarding letters missing from file. Regarding one letter being missing from the file, Mr. Ferguson said he was at a loss to tell what had become of it.

"I have been charged with abstracting letters, and I can't understand all this furore, unless it is the intension to make a personal attack on me," he said hotly.

"DON'T WORRY"

Don't worry about your new hat, or your new suit or coat, or any other wearing apparel. P. Black is well stocked with all your dress and clothing needs for fall wear. We are crammed to the door with the good things you need to buy at the prices you can afford to pay.

We ask special attention to a millinery display of 25 dozen beautiful new hats, in the new shapes and colors; including best lines of silk, velvet and plush, in soft and hard effects, all to be sold at reasonable prices—very much below what you would be asked in larger stores. Come early if you want best choice. It will pay you to come in and inspect the styles and prices.

P. BLACK, Cor. King and George Sts.

Dr. R. W. Frank, Dentist, 176½ Charlotte Opposite White House

Resuming Practice after an interruption of Four Years, due to Military Service. No connection whatever with former office. X-Ray Work, Orthodontia, Nitrous Oxide, and Oxygen. Exclusive right for Peterborough to use the **Irwin Ionization Treatment for Pyorrhoea.** Tele. 667. Hours—9 to 5.30: Evenings 7-8.

Soldiers' Re-Union

All RETURNED SOLDIERS are Invited to a Complimentary "SMOKING CONCERT" to de Held in the G.W.V.A. Hall on

Friday, October 1st, at 7.30 p.m.

Addresses by Brig.-Gen. W. B. KING, D.S.O., G.O.C. Military District No. 3; Mr. W. E. TURLEY, Prov. Secretary G.W.V.A. and others. Good Musical Program. Refreshments will be served. All Returned Soldiers Welcome. - - No Admission Charge

Prefers Charges

FOUNDER OF THE SINN FEINERS TALKS FOR PUBLICATION—IRISH NEWS.

(Canadian Press)

DUBLIN, Oct. 1.—Charges that reprisals in Ireland were a calculated policy of the Government and that occasion for them was often afforded by provocation of agents and that a plot existed for the assassination of Irish Republican leaders were made to-day, by Arthur Griffith, founder of the Sinn Feiner organization. Mr. Griffith preferred these charges in a long statement to British, United States and Continental newspapermen.

TERRANCE MACSWENEY

(Canadian Press)

LONDON, Oct. 1.—Terrence MacSweney passed another very bad night at Brixton prison, where he this morning began the fiftieth day of his hunger strike. He slept a little before midnight but not after that hour, said Bulletin issued by Irish Self Determination League and during the morning was suffering severe pain in his arms and back.

CONSTABLES SHOT

(Canadian Press)

BELFAST, Oct 1.—Police patrol was ambushed yesterday near Tubercurry County Sligo by a large party of armed civilians. District Inspector Brady was shot dead, head constable gravely wounded and another constable less seriously wounded. Unconfirmed reports say that several houses have been tended during Mr. Fergustack.

(Canadian Press.)

LIMERICK, Oct. 1.—Two constables were shot and killed near O'Brien's bridge, when police patrol was fired on.

FISHERY JOBS FOR VETERANS

Twenty-four Returned Men are Given Appointments Under Games and Fisheries Department.

TORONTO, Oct. 1.—As part of the reorganization scheme in the Department of Games and Fisheries, which becomes effective to-day, Hon. F. C. Biggs, Minister of Public Works has appointed 33 overseas, nine of whom are former officers and 24 are newly appointed returned soldiers. Recently the resignations of 243 part time officials were secured.

The members of the new staff must devote their whole time to the work and sign up o go to any part of the province where their services may be required. The Games and Fisheries supervision will be divided among four districts, each under a warden.

Headquarters will be established for western Ontario at London, for eastern Ontario at Ottawa, for central northern Ontario at North Bay, and for northern Ontario at Fort William. Wardens will be paid $2,000 a year and overseas $1,100. The new scheme for permanent officials will cost just about the same as the old scheme, whereby most of the 243 employes only served part time.

ODDFELLOWS HELD A SOCIAL EVENING

H. G. Robertson of Barrie, Grand Master of the Independent Order of Oddfellows, paid an official visit to the local lodge last evening, and last night was tendered a banquet by the two local lodges under the able manage ment of the Golden Link Lodges. Well over one hundred members sat down to the delightful banquet prepared by the ladies.

Following the banquet the lodge went into session and after the transaction of business addresses were given by the Grand Master and prominent local officers. In a spirited address he referred to the progress made by the order and he commended the aged home for Oddfellows now being erected in Toronto. The work, he said, was going ahead rapidly.

He paid a tribute to the excellent membership in Peterboro. Speeches were also made by the chairman, Col. J. W. Miller and the District Deputy Grand Master, Ira Goodfellow.

Mr. Robertson will address the order at Pontypool this evening.

THE WEATHER

We had the first cold fall rain last night, and which has continued today. The total last night was 7-10 of an inch. Some snow was also to be seen this morning, and was the first of the season. The rainfall for September was 4 inches and 1-10, somewhat heavier than usual. The highest temperature during the month was 90 degrees. This was also the highest of the summer. The lowest was 31 degrees.—W. P.

RACE COULD NOT BE FINISHED TO-DAY

(Special to Examiner)

KINGSTON, Oct. 1.—Owing to a heavy down pour of rain all day yesterday, the horse races at the horses races at the Kingston Fair had to be called off. Rain has been falling all morning and it is doubtful if any af the events can be run off this afternoon. The 2.15 class in which a Peterboro horse, E. W. Jones, Hazel H. got two firsts, was to have been finday yesterday horses races at the what was expected to be the most interesting race of the Fair.

Woman Vanishes

LEAVES FAMILY AT DINNER AND DISAPPEARS FROM SIGHT.

BEAVERTON, Oct. 1.—In the disappearance of Mrs. tephen West, the wife of a truckman employed on the C.N.R., Beaverton has a mystery which has caused intense excitement throughout the whole district. The harbor has beendragged twice, search parties have combed the country for a distance of fifteen miles in all directions, the water above the dam has been let down, and the lake shore and river flats have been carefully searched, but not one trace of the missing woman has been found. Mrs. West left her home last Tuesday evening shortly before 7 o'clock. The family had just concluded dinner when she rose and let the house, the others remaining at the table. As she was wearing a white house dress and slippers at the time, it was thought she might have gone to visit a neighbor. Her husband, only son and a sister are in deep distress over her disappearance. Ms. West has black hair and a dark complexion and is of medium build. No cause can be assigned for her mysterious disappearance.

WINNERS OF THE TWO CAKES AT EXHIBITION

The two fruit cakes, given by the Campbell Flour Mils Co. to the persons holding the lucky numbers in a drawing of tickets at the Peterborough Industrial Exhibition, have been forwarded to the winners. Miss Drummond, R. R. No. 8, won the Potvin cake, while Miss Clara Dunk, 137 Lock Street, won the Coleman cake.

The drawing of the numbered tickets to decide these two winners was made by President Roland Denne, President of the Peterborough Industrial Exhibition Board.

ENTERTAINED A BRIDAL COUPLE

In honor of Mr. and Mrs. Albert Heather (nee Eva Nesbitt) who returned this week from their honeymoon trip to reside in the city, Mrs. Albert Lightheart, 147 Stewart Street, entertained at a miscellaneous shower at her home last evening.

During the evening a gaily decorated cart drawn by Kennie Johnston, and containing the numerous and valuable presents, was brought into the room, and during supper, the guests numbering about 35, stood about the table, upon which a miniature wedding cake was placed, nad drank a toast to the bride and groom.

The balance of the evening was spent in singing, dancing and games, the young people departing after wishing Mr. and Mrs. Heather every happiness.

CONFERENCE ON MINERS' DISPUTE

LONDON, Oct. 1.—Further steps were taken to-day in an effort to solve the difference between the coal miners and the mine owners, over which strike notices are pending.

After the conference with Lloyd-George this morning, representatives of the two sides to the dispute appointed a small negotiating committee to consider the crisis.

KUNMER TO GET $5,000 FOR RIDING MAN O' WAR

NEW YORK, Oct. 1.— Clarence Kummer the jockey, will receive $5,000 for riding Man o' War in the $75,000 match race against Commander J. K. L. Ross' Sir Barton at Kenilworth, Windsor, Ont., on October 12th., it was announced here.

This sum is one of the largest ever offered to a jockey for riding one race on this continent. Tod Sloan received $20,000 from the late W. C. Whitney for coming here from England to ride Bully Hoo Bey in the Futurity more than a decade ago.

Samuel Riddle, Man o' War's owner visited the colt yesterday and expressed the opinion that the champion never looked better.

Enforce the Law

TWENTY-THREE GLARE CHECKING DEVICES HAVE BEEN APPROVED.

TORONTO, Oct. 1.—Hon. F. C. Biggs yesterday announced the names of twenty-three glare-checking devices which the Department of Highways will accept as complying with the anti-glare law passed last session and now in effect. For some time Prof. Laing, of the University of Toronto, acting under instructions from Hon. Mr. Biggs, has been testing the various devices and his report has just been presented to the Minister.

The Act of last session makes it unlawful for any motor vehicle to carry headlights that throw a beam of light that rises more than 42 inches from the ground when measured 75 feet from the lamps. The Act further declares that any device approved by the Minister and properly adjusted, shall be considered as being in conformity with the foregoing section.

The motorist therefore must choose a device from among the following, unless he cares to take a chance on a home-made glare-reducer, which of course, is perfectly within the Act if it answers the test provided in the Act:—Sun-Ray, Holophane, Sills (green top), Sills (clear), Benzer, Primolite, Violet Ray, Sunlite, Warner-Patterson, Lee Knight, McBride, Levelite, Raydex, Conophore (clear), Conophore (covial), McKee, Osgood, Shaler Roadlighter, Lexalite.

Hon. Mr. Biggs, in announcing the list yesterday, expressed the hope that motor car manufacturers would co-operate by installing proper devices on their cars in the future. He pointed out, further, that though motorists will comply with the Act without delay, it would not be unreasonable for the police authorities throughout the province to delay a rigid enforcement of the Act until January, 1921, concurrent with the beginning of the new license year, in order that ample time or compliance with the Act may be given.

SUGAR AGAIN DROPS, SELLING AT 18 CENTS

AND BROKERS' PRICES AT HALIFAX DESCEND STILL LOWER.

HALIFAX, Oct. 1.—So-called second-hand sugar took another drop here following the $1.50 per hundred pound decrease in the price of "regular" or refinery sugar by all Canadian refiners the day before.

Over 1,000 bags of sugar from the Government warehouse at the Southend Terminals were sold yesterday at 18 cents a pound, and another broker was offering sugar at 17 cents.

The regular wholesale price is now $19.60 per 100 pounds, so that the brokers are still keeping nearly two cents below the refineries. They have been doing this right along, ever since the wholesale price was $24.10, and dealers stated yesterday that the refiners would have to announce another cut if they expected to compete with the brokers and bring about a stable market.

THE SCORES OF TO-MORROW'S GAME

The scores of to-morrow's championship game at Hamilton between Peterborough and Hamilton will be given out after each innings at the store of the Regent Tailors, George street.

MAYOR WILL NOT TRY ANY MORE O.T.A. CASES

TORONTO, Oct. 1.—Attorney-General Raney announces that W. A. McCormack had ben appointed police magistrate of the town of Amherstburg. Interest is lent to the appointment by the fact that Mayor Reid of the town, who has by virtue of his office been sitting as a justice of peace and hearing offences against the O.T.A., was himself fined for a breach of the Act. Mr. Reid is not a regularly appointed J. P. but sat with his brother, who is, because of his position of mayor. In future, therefore, all the town's court cases will be heard by the new magistrate.

RED LETTER DAY.

Rally Day is Sunday next, 3rd October, at the Salvation Army Temple, Simcoe Street. We ask your attendance. If you never came before, come next Sunday.

2.15 p.m.—Come to the Sunday School, big and little, rich and poor.

3.15 p.m.—Come to the Rally Day afternoon service. Special music and song, and final platform address by Lieut. Cal Betridge, the silver-tongued orator of the Army.

A padded leather-covered Bible given free as a special prize to the mother who brings the most sons and daughters of her own to the Rally Day service. Any one may enter the competition. Boys' and girls' competition—attendance bouquet for the eldest attendant and a present for the youngest baby. Don't sleep in. Great doings at the S. A. on Sunday afternoon. Bring some flowers if you can.

Adjt. Bunton, Officer.

DEFEAT OF THE RUSSIANS ON THE NORTHERN FRONTS SEEMS VIRTUALLY COMPLETE

A TOUCH OF WINTER THROUGHOUT ONTARIO

Canadian Press.

TORONTO, Oct 1. — Strong northerly gales during the night followed by heavy snowfalls this morning, gave this part of the Dominion an early taste of wintry weather. The temperature is quite low and the prospects are for a continuation of the inclement weather throughout the day. While there is considerable anxiety regarding shipping on the Great Lakes there are up till 10 a.m. no definite reports of vessels in trouble.

NEW YORK STOCK MARKET

(United Press.)

NEW YORK, Oct. 1.—The stock market opened firm to-day. Leading prices were:

American Smelting 59 up 1-4, Reading 94 1-4 up 5-8, New Haven 35 7-8 up 1-4, Pan-American 88 up 3-8, Southern Railway 31 1-2 off 1-8, Baldwin 108 1-2 up 7-8, U.S. Rubber 75 5-8 up 1-8, Sinclair Oil 30 3-8 off 1-4, Chespeake, Ohio, 67 unchanged, Can. Pac. 122 1-2 up 1-2, Southern Pacific 98 5-8 up 1-2, Willys-Overland 10 1-4 off 3-4, Studebaker 53 3-4 off 1-8, General Motors 17 up 1-2, Bethlehem B. 69 1-2 up 1-4, Union Pacific 125 5-8 up 7-8, U.S. Steel 86 1-4 up 1-4.

Oils were reactionary and opening recoveries were not retained. Texas Co. made an opening high of 48 1-2 compared with the week's low of 46 3-4. Mexican Pet. after opening at 186 1-4, reacted to a new low under 182.

Traders looking around for favorable spots sold sugars. American sugar made a new low for the year at 100 but quickly rallied to 103; Studebaker rallied 2 points to 55 in the second hour traders said it indicated motor stocks had been oversold.

EXCHANGE MARKET.

(United Press.)

NEW YORK, Oct. 1.—Prices on the foreign exchange market to-day opened as follows: Demand sterling $3.47 1-4, France $.0665, Lire $.0417, Marks $.0162, Canadian dollars $.9030.

Stock Market Bulletin, Sept. 30, /20. Campbell, Stratton & Co., Members Toronto Stock Exchange.

U. S. Steel Corpn' agrees to finance rehabilitation of French steel industry and Judge Gary when in Paris said to have perfected arrangements whereby Spanish iron ore will be furnished France to start trade according to special London despatch to New York American. Gary due here Sunday.

Steel Trade organs predict general readjustment of prices on lower plane except of few special products with trend of conditions toward easier market.

Foreign exchange nervous and irregular with decline in Sterling chief feature, believed to have been due largely to liberal offerings of commercial bills, particularly against exports of cotton. Closed 3.47 and Francs 6.66.

Announcement of the closing of the Willys Overland plant was the signal for another drive on the motors which sent many of the group to new low figures. This movement was shared by the Rubber and other accessory stocks.

Pittsburg.—Those who know say they look for no cut in crude oil prices at least as it applies to the Pengrades and it is the Penn that usually set the pace up or down. Present prices are predicted for sometime according to these authorities.

The Standard railroad stocks continued their upward course this afternoon and while there were some fractional reactions at the close the group of such issues as Union Pac. S. P. Atch. and N.Y.C. had scored an average advance of about two points. The pressure on the industrials lifted somewhat but the oil group and motor stocks remained practically at bottom figures. The tire stocks were also weak and it was reported that reductions in tire prices will be announced by certain concerns within the next day or so. The Steel stocks sagged off slightly but the equipments hung on quite firmly. Baldwin was reported to have taken orders for forty new engines. Money got up to 9 p.c. this afternoon but did not appear to be a factor.

On the Toronto market.—Traction stocks grew suddenly popular this morning following on the improvement in that group in the New York market. An influx of orders from all quarters created activity in Twin City, Duluth Superior, Brazilian and C.P.R. Twin City opened at 38, advanced 3 points beyond yesterday, closing ac-

(Continued on page 9.)

ONE RUSSIAN DIVISION SURRENDERED TO THE POLES—BOLSHEVIK RESISTANCE SMASHED.

(Canadian Press.)

WARSAW, Oct. 1.—The defeat of Russians on Polish northern front seems virtually complete. Soviet troops are reported fleeing northward in disorder in an effort to avoid being surrounded by the Poles, who are in close pursuit. The result of the Polish victory is declared by military experts as eliminating any chance of Bolsheviki launching a fall offensive, which War Minister Trotsky was credited with planning to drive back the Poles from the territory they occupied after the failure of the Soviet drive on Warsaw. Advices from the front report that one Russian division surrendered to the Poles after having murdered all commissionaries with it who tried to compel the troops to offer resistance to the Polish advance. Official communique declares Bolsheviki all along the northern front were whipped unmercifully much to the discouragement of their commanders. The commander of the third Bolshevik army committed suicide, it is asserted, when he realized that his command had been completely smashed.

CONSTANTINOPLE, Oct. 1. — Kharkov, in Southern Russia, north of the Sea of Azov, has been captured by Baron Wrangel's forces. The capture of this city, together with the advance o fthe Polish-Ukranian forces west of Kiev is considered here as having imperilled communications of Russian Soviet troops in the vicinity of Nikolaiv, near Odessa.

VITAL STATISTICS FOR THE MONTH

The birth rate in the city was much higher during the past month than during the same month last year, but the Grim Reaper claimed fewer victims:

1920		1919
42	Births	32
29	Marriages	30
16	Deaths	25

WHERE TO GO TO-NIGHT

GRAND—"On the Hiring Line," a big comedy success from New York.

EMPIRE—Sylvia Bremen and Robert Gordon, in "The Moonshine Trail."

ALLEN—Walace Reid in "Sick A-Bed."

REGENT—George Walsh, in "A Manhattan Knight."

WATER STREET BOWLING ALLEYS

BOY 14 TO 17 YEARS WANTED AT BONNER-WORTH MILLS.
2d-78-2878.

WITH ALTERATIONS. APPLY MERRILL AND MEREDITH.
3d80 2910

WANTED—COAL SHOVELER — STEADY WORK. APPLY BRINTON CARPET CO.
1d78 2913

WANTED — GIRLS FOR PICKING ROOM — STEADY WORK — APPLY BRINTON CARPET COMPANY.
1d78 2912

WANTED—A YOUNG LADY EXPERIENCED IN SELLING LADIES READY TO WEAR GOODS. GOOD SALARY. APPLY SATURDAY, AT 397 1-2 GEORGE STREET UPSTAIRS.
2d78 2911

THE SYNCOPATED THREE ORCHESTRA WILL [illegible] THEIR WEEKLY DANCE [illegible] DAY, OCT. 1ST. CONSERVA[illegible] HALL. ADMISSION 50c.
2d-78-2890.

EVENING CLASSES

IN BOOKKEEPING, ARITHMETIC, SPELLING, PENMANSHIP, SHORTHAND, TYPEWRITING, ETC., AT THE PETERBOROUGH BUSINESS COLLEGE WILL BEGIN MONDAY, OCT. 4. SPECIAL ATTENTION GIVEN TO BACKWARD STUDENTS. OFFICE WILL BE OPEN THURSDAY, FRIDAY AND SATURDAY EVENING TO ENROL AND MAKE NECESSARY ARRANGEMENTS. 'PHONE 589 FOR PARTICULARS. J. A. McKONE, PRIN.
6d-79-2816

FOR KNITTING SOX, HOSIERY OR MITTS

Use Ellico Saxony Wools at 29c per package, or Ellico Sco ch Fingering at 15c per skein.

ELLIOT'S STORE

FOR REAL HEROES

Uncle Sam's Great Military Prize, the Medal of Honor.

NOT WON BY MERE BRAVERY.

It Takes a Deed of Almost Superhuman Fearlessness to Gain This Coveted Badge, the Hardest to Win of All National War Decorations.

"Hardest to gain, fewest in numbers, the least known of the military decoration of honors of the world," sums up the medal of honor of the United States, the bit of ribbon and the piece of metal that are so eagerly coveted and highly prized by the soldiers and sailors of Uncle Sam.

When you see a man with the inconspicuous bronze star pinned to his coat by a blue ribbon on which are thirteen white stars you may know that he has done a deed that has placed his life in such jeopardy that escape from it was nearly a miracle.

The medal of honor was first authorized by congress in 1862 and was for noncommissioned officers and privates only. But in the following year the law was changed to extend the award to commissioned officers also. In all about 1,500 of the medals were presented for services in the war between the states, and it is a remarkable fact that 90 per cent of them went to private soldiers.

In its present form the medal of honor is a five pointed star with a medallion in the center bearing the head of Minerva and around it "United States of America" in relief. On each ray of the star is an oak leaf, and the points themselves are trefoil shaped. A laurel wreath in green enamel encircles the whole, and this wreath is surmounted by "Valor," which in turn is surmounted by an eagle that attaches the decoration to its ribbon.

Accompanying this medal there is a badge, or lapel button, hexagonal and made of blue silk with the thirteen original stars in white. The army medal is represented by a small blue button studded with stars, while the navy medal is represented by a small red, white and blue bowknot.

It was not until 1897 that regulations definitely enunciating the conditions under which the medal should be awarded were promulgated. They emphasized the difficulty of winning the decoration and the great honor attaching to its possession.

"Medals of honor authorized by the act of congress approved March 3, 1863," say the regulations, "are awarded to officers and enlisted men in the name of congress for particular deeds of most distinguished gallantry in action. In order that the congressional medal of honor may be deserved, service must have been performed in action of such conspicuous character as to distinguish clearly the man for gallantry and intrepidity above his comrades, service that involved extreme jeopardy of life or the performance of extraordinarily hazardous duty. Recommendations for the decoration will be judged by this standard of extraordinary merit, and incontestible proof of performance of the service will be exacted.

"Soldiers of the Union have ever displayed bravery in battle, else victories could not have been gained. But as courage and self sacrifice are the characteristics of every true soldier, such a badge of distinction as the congressional medal is not to be expected as the reward of conduct that does not clearly distinguish the soldier above other men whose bravery and gallantry have been proved in battle."

In other words, the medal of honor is a medal for superheroes, for men who not only risk their lives in some extraordinary way, but who display such intelligence in the action that it stands out as something apart from conduct in the line of duty. Executive orders prescribe as follows the way in which the medal may be gained:

The recommendations must be presented by some one other than the proposed recipient, one who is personally familiar with all the facts and circumstances claimed as justifying the award, but the application may be made by the one claiming to have earned it, in which case it will be in the form of a deposition reciting a narrative description of the distinguished service performed. Recommendations will be made by the commanding officer at the time of the action or by a soldier or an officer having personal cognizance of the act for which the badge of honor is claimed.

The regulations also provide for exhaustive examination of the circumstances in each case and for an investigation that removes every possibility of fraud. Affidavits from witnesses are required, and the system safeguarding the distinction is hedged about with innumerable restrictions. It may be taken for granted that a man who secures one of the coveted medals has earned it with interest.

Akron and Rubber.

There are thirty or more rubber factories in and around Akron. Three of them are so vast that the visitor feels a bewilderment that merges into awe as he follows his guide hour after hour through titanic shops. These three colossal plants are said to represent 70 per cent of Akron's life, while Akron itself stands for 60 per cent of the total rubber production of the United States.—Edward Mott Woolley in McClure's.

The only thing that walks back from the tomb with the mourners and refuses to be buried is character.—W. M. Hunt.

The Wise Ones.

"Don't you wish you knew as much as your children think you do?"

"No. I wish I knew as much as my children think they do."—Houston Post.

If you bring a smile to the trembling lips of another you will soon discover that a smile is alighting on your own lips.

RUNNING AND BREATHING.

Why the Exertion Makes the Lungs Gasp For More Air.

It is hard to breathe after running awhile, because your body requires more blood in circulation. The efforts of your heart, brain and lungs make breathing difficult. We breathe to take air into the lungs, where the blood which has once been through the arteries and comes back on its return trip to the heart is exposed to the air in the lungs before going back into the heart. The air which we take into our lungs purifies the once used blood and makes it into good blood again.

When you run the heart pumps blood into your arteries faster to enable you to run, we are told by the Book of Wonders. Thus also the arteries send much more blood back to the heart through the veins, and this must be purified by the lungs before going back into the heart. To attend to purifying this extra amount of spoiled blood the lungs need more air, and thus you are made to breathe in more air for the purpose.

Unless you are in good training—your wind in good condition, as we say—it is almost impossible for you to supply the lungs with enough air for the purpose, but whether you can do it or not the lungs call upon you for more air and cause you to try to get it, and that is what makes you get out of breath.

SINGING IN ENGLISH.

The Difficulty of Sounding Certain Words on High Notes.

English as is commonly sung has become so hard to understand that musical authorities are earnestly seeking a remedy. And the composer is principally to blame, says Francis Toye, writing in the London Nation.

"That there are difficulties in singing certain English syllables on certain notes may be admitted," says Mr. Toye. "English, unlike German and Italian, is not predominantly a language of broad vowel sounds. It is awkward, for instance, to sing 'fix' or 'her' or 'sun' with a loud, sustained tone on a high note. But if composers knew their business they would not, save in any exceptional circumstances, ask the singer to do anything of the kind.

"Half the imaginary difficulties of singing English arise from the incompetence of many composers in setting it to music. They seem neither to think in terms of singing nor to study the natural rhythm of the language. When they do the 'problems' of singing in English vanish like the mist before the sun."

Postage Stamps.

There are at the present time over 21,000 varieties of postage stamps in circulation throughout the world.

Let gratitude for the past inspire us with trust for the future.—Fenelon.

Notice to Creditors

IN THE SURROGATE COURT OF THE COUNTY OF PETERBOROUGH.

IN THE MATTER OF THE ESTATE OF WILLIAM C. GOWAN, LATE OF THE CITY OF PETERBOROUGH, IN THE COUNTY OF PETERBOROUGH, AND PROVINCE OF ONTARIO, DENTIST, DECEASED.

NOTICE IS HEREBY GIVEN, Pursuant to the Revised Statutes of Ontario, Chapter 121, Section 56, that all Persons having CLAIMS against the Estate of the said WILLIAM C. GOWAN, Deceased, who died on or about the Fifteenth Day of Septemaer, A.D. 1915, at the said City of Peterborough, intestate, are required to send by post prepaid or to deliver to the undersigned Solicitor for Aylesworth Gowan, of the said City of Peterborough, Widow, the Administratrix of the said Estate, on or before the First Day of November, 1920, their names and addresses, full particulars of their Claims, and the nature of the security (if any) held by them respectively, duly verified Statutory Declaration.

And after the said last-mentioned date, the said Administratrix will proceed to distribute the Assets of the Deceased among the Parties entitled thereto, having regard only to the Claims of which she shall then have notice, and she will not be liable for the Assets of the said Estate, or any part thereof, to any Person or Persons of whose Claim notice shall not have been received by her at the time of such distribution.

Dated at Peterborough, Ontario, this 30th Day of September, A.D. 1920.

A. E. DIXON,
397½ George Street, Peterborough, Ont.,
Solicitor for the said Administratrix.
5d-1-8-15-22-29-2921

NOW

is the time to sell your accumulation of paper, rags and other junk, before the price drops. We are paying the highest market prices. Write or 'phone us before disposing, and we will send our rig.

A quantity of kindling wood and second hand belting for sale.

A. LOW & COMPANY

Office 262 Simcoe Street. Phone 697, Nights and Holidays 396. 20-2906.

HELP WANTED—MALE

WANTED AT THE DUFFUS MOtor Sales a first class washman. 23d 78 2862

MAN WANTED FOR GROUND work steady employment for right man. Also two other men. Apply Wm. James, Supt. Little Lake Cemetery. 3d 78 2853

SALESMEN — A SELF-RESPECTing saelsman whose ambition is beyond his present place, might find more congenial employment with us, and at the same time double his income. We require a man of clean character, sound in mind and body, of strong personality, who would appreciate a life's job with a fast growing concern where industry would be rewarded with far above average earnings; married man preferred. Apply A. J. Smith, 204 Barrie Bldg. 6d 80 6786

PERSONAL

PERSONAL — THOUSANDS wealthy memebers wish to marry, also wealthy farmer daughters' orphans. Ladies admitted free during this month. Enclose stamped addressed envelope. C. Isherwood Isherwood P O, Ont. 26d-8s-6d

NOTICE

THE PARTY WHO TOOK THE wheel from the Lock Works, please return same and save further trouble. 3d 78 6807

POULTRY AND EGGS.

FOR SALE — 27 HENS AND chickens and a good large sized hen house. Apply to 133 Rubidge street 2d 78 6813 ff

FOR SALE—S. C. W. LEGHORN cockerels, Owen farm's strain and Golden Campine cockerels. Evening after five. H. Lucas, 573 Patterson street. 3d 80 6815

HELP WANTED—Female

WANTED — GOOD GENERAL servant. Apply Mrs. Hatton 480 Charlotte street 3d 79 2889

WANTED—A GIRL OR WOMAN to assist with childre and general housework. Will be treated as one of the family. Apply at 603 Stwart street, or 'phone 1366F. 3d 79 6827

GIRL WANTED—BETWEEN 16 and 18 years of age to run Elevator Apply Barrie's Limited. 3d 79 2905

WANTED.—. SALESLADY.. EXperienced in millinery. Apply American Hat store. 6d 79 2815

WANTED —PROBATIONERS AT the Amasa Wood Hospital, St. Thomas. For particulars apply to the Superintendent. 6d 81 2859

WANTED — HOUSEMAID AT Y.W.C.A. Apply superintendent. 6d 80 2837

MAID WANTED FOR GENERAL housework with some knowledge of cooking. Apply Examiner. 6d 81 2856

WANTED — COMPETENT GIRL or woman to assist in housework. Small family. Permanent position to right person. 'Phone 163. 2d 79 6830

GOOD WAGES FOR HOME Work—We need you to make socks on the fast, easily-learned Auto Knitter experience unnecessary; distance immaterial; positively no canvassing; yarn supplied. Particulars 3c stamp. Dept. Auto Knitter Co., Toroneo. 2d 29 1 6737

GOOD WAGES FOR HOME work—We need you to make socks on the fast, easily-learned Auto Knitted; experience unnecessary; distance immaterial; positively no canvassing; yarn supplied. Particulars 3c stamp. Dept. 8C. Auto Knitter Co., Toronto. 2d 28 30 6738

NURSES WANTED

A CLASS OF PROBATIONARY nurses will begin the regular course of training in the new Ontario Hospital, Whitby, November 1st., 1920 Applicants are desired for this class The course extends over three years. It embraces the subjects taken up in a general training, and special attention is given to nervous and mental diseases and the nursing of such cases. During training $25.00 per month is paid for the 1st year, $30.00 for the 2nd year, and $35.00 for the 3rd year. Uniform, laundry and residence in the Nurses' Home provided, Apply The Medical Superintendent, Ontario Hospital Whitby, Ontario. 4d 1-8-15-22-2916

WANTED

A RESPONSIBLE WOMAN wants to adopt little girl or boy. Good home. Apply Examiner for address. 3d 78 6810

WANTED— HOUSE BY NOV. 1, 5 or 7 rooms, by reliable tennant. Rent or lease. Box 6836 Examiner. 3d 80 6836

WANTED — LIVE POULTRY, highest prices paid. Apply 520 Elm street 'phone 771. 26d 59 6778

WANTED—HOUSE TO RENT with stable and lot. No children. Address Bettisfield, Fraserville, Ont 3d 78 6803

WANTED—HOUSE BY NOV. 1ST. outside city with four or five acres South end preferred. Box No. 6837 Examiner. 3d 80 6837

WANTED—BY YOUNG LADY room and board in private family. Apply Box 2919 Examiner. 3d 80 2919

WANTED — COMFORTABLE rooms for light housekeeping by couple; no children. 'Phone 1265 3d 80 6831

WANTED—BY YOUNG LADY room with elderly couple without children north from Smith street. Must have conveniences. Apply Box 6814 Examiner Office. 2d 78 6814

INTELLIGENT PERSON REquired who can devote spare time to submitting our samples to the people he knows or the public. Income $10-$25.00 Weekly payment. Carlton Publishing Co. Greeting Card Publishers, 328 Spadina Ave, Toronto. 20d 87 2611

AGENTS WANTED

$20 AND UP MADE WEEKLY by our agents men and women in spare time, day or evenings, selling the best and largest selection of Personal Greeting Christmas Cards at popular prices. Magnificent sample book free. No experience necesary. Does not interfere with regular work. A few agency appointments still open. Service guaranteed Modern Art Company. Manufacturers, 122 Richmond West, Toronto. 24d 70 2374

TELEPHONE 790
WHEN YOU WANT YOUR
Piano or Organ Tuned
Player Pianos a Specialty
ALL WORK GUARANTEED
W.H. Cunningham 563 Weller St.

BOARDERS WANTED

WANTED—TWO MEN WILLING to room together can be accommodated with room and board, seven minutes from C. G. E. Apply Examiner for address. 3d 78 6800

AUTOMOBILES for SALE

FOR SALE—FORD SEDAN. APply Examiner for address. 3d 79 2900

FOR SALE — ONE FORD TOURing car, one Chevrolet touring car and one International six horse power gas engine on trucks. Apply to Gillespie Garage, Aylmer street Peterboro. 3d 80 2926

HOUSES & REAL ESTATE

FOR SALE — THREE SHEDS. APply 343 Rubidge street. First reasonable offer accepted. 'Phone 634J 3d79 6824

FOR SALE—UP-TO-DATE SIX-rooms house. Steam heating and all modern conveniences. Centrally located. Apply to Examiner or 'phone 424. 3d 78 6793

FOR SALE—GOOD LOT AT AUburn, also lot on Edison avenue. Cheap rough cast house. $600.00. Apply 282 Hunter street. 3d 79 2901

FOR SALE — FIVE ROOMED bungalow on Frank street. Apply Hall & Hall, 116 Hunter street, or 'phone 927J. in evenings. 3d 79 6819

FOR SALE — THREE SMALL five roomed houses, south end at low prices, on easy terms. Apply 293 Dalhousie street or 'phone 273J 1d 78 2598

FOR SALE—GROCERY BUSIness doing turn over of over $400 per week; centrally located with dwelling attached. For particulars apply 293 Dalhousie or 'phone 273J 3d 80 2914

FARM FOR SALE—IN DOURO 10 miles from city, 200 acres spring water, bank barn, frame barn, good house, Possession March 1st 1921. Apply 95 Hunter St, Peterboro. 6d 82 2885

FOR SALE — SOLID BRICK house, 8 rooms, good furnace, all modern conveniences, newly decorated. Purchaser may have immediate possesion. Apply 611 W. 6d 79 2803

$2700 BUYS SIX ROOMED SOLID brick house on Stewart street conveniences, water and light, large shed at back, lot 33x110' Small payment down. Balance easy terms. Must be sold by October 16th. Apply 186 Reid street. 6d 79 6755

FOR SALE — SOLID BRICK house, good location, west side, six rooms and two extra rooms in Attic. Fully modern, hardwood floors throughout. Hot water heating. Two mantels and sun-room. All decorated. Immediate possession. For further particulars address Box 6804 Examiner. 3d 78 6804

FOR RENT

LARGE FRONT ROOM ALL CONveniences with board. Apply 588 Water. 3d 79 6812

FOR RENT — HEATED OFFICE IN Bank of Commerce Building. Immediate possession. Apply 437 George street. tf 2891

TO RENT — A FURNISHED BED....room. Aply 692 Water Street. 3d79 6826

TO RENT — ALL MODERN house immediate possesion. Apply Examiner for address. 3d 78 2857

TO LET— TWO PARTLY FURnished rooms near car line 550 Sherbrooke street. 3d 79 6811

TO RENT—4 HEATED ROOMS with use of bath. Apply to Examiner for address. 3d 78 6796

FOR RENT—TWO ROOMS AND use of kitchen. Apply to Examiner for address. 3d 78 6792

HOUSEHOLD FURNITURE FOR sale. Apply 224 Rubidge St. 6d 79 6742

FOR RENT— PREMISES NO. 586 Water street, heated and suitable for store or office. Apply 437 George street. tf dh

TO RENT—8 ROOMED HOUSE central. Apply 203 Dublin Street. 6d 78 6745

TO RENT—ROOM AND BOARD for busines girl or 2 girls willing to room together. 'Phone 1028J. 3d 78 2851

TO RENT—TWO FURNISHED rooms, with board if desired, gentle men preferred. Apply Examiner for address. 3d 78 2854

LARGE FRONT ROOM IN NICE quiet home may be had by desirable gentleman. Use of 'phone; breakfast may be arranged for. West end central. Apply Box 6838 Examiner. 3d 80 6838

CHILDREN'S AID SOCIETY
of
Peterborough City and County.

For the Care of Neglected and Ill-treated Children.

Children for Adoption.

G. W. POWELL.
Assistant Secretary and Inspector.
588 George street. Phone 1044W.
Office Hours: 12 to 2 and 6 to 8 p.m.

East City Confectionery
Neilson's Ice Cream always on hand. Also a large supply of Neilson's Willard's and Patterson's Chocolates. Special prices on bars and bulk Chocolates.
VICTOR BOORMAN

FOR SALE

A Medium Sized Plastered House, situated on Water street, five minutes' walk from the Post Office, modern house except furnace. Lot 93 x 115 feet. This property can be purchased at a very reasonable price.

A small comfortable house situated in the west part of the city on Sherbrooke sreet, partly modern, large lot. The property is offered for sale at a low figure, or owner would exchange for a larger place.

For inspection and full particulars of either of the above Real Estate Bargains, apply—

J. T. O'CONNELL & CO.
136 Hunter St. W. Phone 376

LOST

LOST—TUESDAY BETWEEN McDonnell and G T. R. Station on Bethune street pocket book containing money, gloves and ticket to Lakefield. Finder leave at Examiner. 3d 79 2902

LOST — ENVELOPE CONTAINing snapshots on Tuesday. Finder please leave at Examiner. 2d 78 2892

LOST—BROOCH WITH LIGHT stone with gold band in vicinity of Park and Weller streets. Finder please return to 645 Weller. Reward. 2d 78 2879

FOR SALE

FOR SALE— SUPREME RANGE burn coal or wood. Almost new. 487 Gilmour. 3d 78 6801

FOR SALE—LARGE PARLOR coal heater. Apply 494 Weller. 3d 80 6832

FOR SALE—TWO GOOD COOK stoves. Cheap. Apply 388 Mark St. 3d 80 6834

OXFORD COAL HEATER, GOOD as new. Apply 291 1-2 Louis street. 3d 80 6835

FOR SALE—STEEL RANGE AND Quebec Heater for sale. Apply 96 Douro street. 3d 80 6829

FOR SALE— 1 PAIR OF PIGS. $35 1 hen house $10. 310 Burnham street. 3d 80 6817

FOR SALE — GENTLEMEN'S wheel only used two months. Apply 32 4Euclid Ave. 3d 78 6806

FOR SALE — GAS STOVE; ALmost new. Quebec heater, medium size. Apply 677 Aylmer 2d 78 2893

FOR SALE — 2 GOOD MILCH cows. Apply Mrs. Chas. Whatley, south of May's School. 6d 82 2835

FOR SALE—BRASS BED COMplete; full size, nearly new. Apply to Examiner for address. 3d 79 6820

FOR SALE—PIANO WALNUT, upright, Newcombe, first class condition, 'Phone 646J. evenings. 3d 80 2908

A BLUE BROAD-CLOTH SUIT in splendid condition. Apply to 571 Water street. 3d 78 6808

FOR SALE—COAL OIL HEATER Nearly new. Apply 485 Patterson St 3d 78 6799

FOR SALE—GENTS' BICYCLE IN good condition. Apply Examiner for address. 3d 78 2861

FOR SALE—TWO FULL SIZE plate glass store windows. Apply Examiner Office. 6d 79

FOR SALE — LUMBER AND scantling. Apply 710 George street 3d 78 6797

FOR SALE — LADIES RACOON set of furs almost new also child's white fur carriage robe. Apply 318 Elias avenue. 2d 77 2872

FOR SALE — HEATER (RADIANT Home) 513 Sherbrooke Street. 3d79 6825

FOR SALE—DELIVERY HORSE harness and delivery waggon platform gear. Dawson Bros. George street. 3d 78 2863

FOR SALE—GENTLEMAN'S FUR lined coat, size 40. Cheap. Nearly new. Apply 481 Patterson street. 3d 80 6816

FOR SALE—WICKER BABY CAR riage and wicker sulky both in good condition. 'Phone 1414J. 3d 78 2852

FOR SALE—ONE QUEBEC HEATer one milk separator and several stove pipes. Apply 158 Antrim street 3d 80 6833

FOR SALE —ONE TABLE AND three wash stands, one gas stove, one gas heater with pipes, 1 wood heater. Apply 92 London street. 'Phone 1058W. 3d 79 6818

FOR SALE — SHOE MAKERS tools, leather and findings, sewing machine, 29 K2, patcher manufacturing machine. Bicycle, shot gun, overcoat, suit and overcoat medium size. All are in good condition also 10-roomed house for sale in Keene, with garden; suitable for two families, or good business stand. Apply 543 Water street, or 'phone 1597J 3d 79 6806

BARN FOR SALE AT 9 MONAGHAN ROAD

AN EXCELLENT INVESTMENT for anyone building a small house. Barn is in good conditian and can be seen at ony time. W. Lawson, 'Phone 1265, 9 Monaghan oad. 3d 80 2881

JUNK! JUNK!!
Highest Cash Price paid for All Kinds of Junk and Bottles. Rags 4c to 5c lb. Also Highest Cash Price for Live Poultry. 'Phone 783 or 49W, and we will call at once.
Peterboro' Rag & Metal Co
433 Chambers St. W. ROTH, Mgr.

FOR SALE—One of those handy little BUNGALOWS, with Six Hardwood Floors; Dumb Waiter to Cellar; Laundry Tubs; A1 west side. Price—$4,800.00. Terms.

Nice Little Brick House, South-end; Toilet and Sink. Price— Terms.

Would be pleased to show you the above places, as well as any on our large List.

H. J. McCANNON, Phone 749 or 772, 140 Simcoe

FOR SALE

$2500.00—Will Buy a Six-Room Brick House, very deep Lot, large Garden—$500.00 down.

$2200.00—Will Buy a Six-Room Brick House, deep lot, large Garden —and $500.00 down.

FIRST CLASS FARM, three miles from Peterborough; good buildings good water, all workable; must be sold to wind up an Estate.

TAYLOR & HOWDEN Real Estate Dealers **144 HUNTER** PHONE 148

MONEY TO LOAN.

We have funds to loan on Real Estate Security at the lowest rates. **GORDON & O'BRIEN, Phone 219.**

DENTISTRY

DR. J. F. O'BRIEN, Dentist. Office formerly occupied by Dr. McKenty, No. 370 George street. Open evenings by appointment.

DR. A. H. ALLEN, M.D.S., D.D.S., L.D.S. Specializing in Pyorrhoea. —Long experience enables me to cure Pyorrhoea successfully, in the only proven way, as very many people are finding out. Consult me before having your Teeth extracted for Pyorrhoea. — **158 Charlotte Street (cor. George Street.)**

OSTEOPATHY.

DR. E. BRUCE MARSHALL—Osteopathic Physician. Office: 242 Hunter street. Hours, 9 to 11 a.m. 2 to 4 p.m. 7 to 8 p.m. Telephone 116W dtf

DRS. WALMSLEY & SETTLE—Osteopathic Physicians Office in Sun Life Building, corner of Hunter and Water streets. Entrance, 124 Hunter street. Phone: Office 640; Residence, 945. Office hours, 9 to 12 a.m., 2 to 6 p.m. Evenings by appointment.

MEDICAL.

DR. BUCHANAN, F. R. C. S., Edinburgh, M.R.C., Eng., L.R.C.P., London. Eye, Ear, Nose and Th at Specialist Hours 9-11 a.m., 2-4 p. m., 7-8 p.m. Phone 819. Office Corner of Water and Murray Sts.

DR. E. E. HARVEY, Silver Medalist, University of Toronto. Special attention to diseases of women and children Office hours, 1.30 to 6 p. m., 7-8 p.m., Phone 22. Office 212 Brock street.

BARRISTERS AND SOLICITORS

GORDON & O'BRIEN — Barristers, Solicitors, Notaries, Money to loan on easy terms. Special attention to patents and trade marks. Phone 219.
C. N. Gordon. J. A. O'Brien

S. T. MEDD, Barrister, Solicitor, Notary. Office over Dominion Bank, corner George and Simcoe streets Telephone No 22. Private funds to loan at current rates upon easy terms.

C. R. WIDDIFIELD, B. A., Barrister etc., and Solicitor for the City of Peterboro. Money to loan. Office over the Bank of Commerce. Phone 550.

PECK, KERR & McELDERRY — Barristers, Solicitors and Notaries Office, 415 Water street, Peterboro Money to loan at the lowest current rates of interest on easy terms of repayment.
F. A. Peck. F. D. Kerr.
V. J. McElderry.

O'CONNELL & CORKERY—Barristers, Solicitors and Notaries Money to loan at lowest current rates of interest. Daniel O'Connell John R. Corkery. Hunter street two doors west of the post office.

DUMBLE & JOHNSTON — Barristers, Solicitors, etc. Office over the Toronto Savings and Loan Company, 47 George street. D. W. Dumble, K. C. W Johnston.

A. E. DIXON — Barrister, Solicitor, etc. Offices, corner Hunter and George streets. Entrance next to Madill's drug store.

HALL & HALL. — Barristers, Solicitors and Notaries Public. Hunter street, Peterboro next to St. John's church. Money to loan at lowest rates of interest.
E. H. D. Hall. Basil D. Hall.

MOORE & WEARING — Barristers and Solicitors, 403 Water street, opposite the Post Office. Money to loan at the lowest rate of interest. W. H. Moore, K. C., Jos. Wearing, M.A.

R. R. HALL — Barrister, Solicitor, etc., Peterboro, Ont. Office, corner Hunter and Water streets, over the Canadian Bank of Commerce. Trust funds to loan on easy terms of payment.

JAMES FORDYCE STRICKLAND —Barrister, Solicitor, Notary Public. Money to loan. 124 Hunter street Peterboro. Phone 151.

ARCHITECTS.

W. & WALTER R. L. BLACKWELL —Architects. Office, Bank of Commerce Building, corner Hunter and Water streets. Telephones; Office, 1300J; residence 1272.

W. H. BARRY, Architect—Plans prepared for Monumental, Commercial and Domestic Buildings. Office:—539 Gilmour street. Phone 557W.

BARBEAU'S CARTAGE

All kinds of Moving and Carting by careful and experienced men. A new Motor Truck has been added to our equipment which will enable us to give better service than ever to our Patrons. Satisfaction Guaranteed. No distance too far. New furniture Van. Largest in the city. Household effects moved with care.

A. BARBEAU

WE OWN IT AND SELL IT
T. WALKER & CO.

WORTH BUYIN
7 Roomed Brick House on street, above McDonnel, with and garage, 3-piece bath, hot air nace. For quick sale $4
—by—
T. WALKER & C
163 HUNTER STREET W.
'Phone 1002.

FOR SALE

Red Brick House—All modern, Hunter street $3

Red Brick House — Extra go value, worth $4500. on Bethune str Will sell for $3

White Brick House—7 rooms, modern, with stable, drive shed, 200 ft. deep, on London street. $5

White Brick House—7 rooms, modern, garage, on George str for $4

W. H. McILMOYLE & C
'Phone 320J—154 Water Street

Your East City Tail
Is still doing good work at reasonable, low prices.
Suits and Parts of Suits made your measure from a stock of go cloths.
Ladies should see my material making up Coats and Suits for fall.
Cleaning and Pressing done.
J. L. WYATT
Hunter Street EAST C

Live Poultry Wanted
Hens, extra fat, 5 lbs. or over Hens, extra fat, 4 lbs. or over Spring Broilers, 2½ lbs. or ove Old Roosters, Old Turkeys.
For above we will pay highe market prices delivered at t PETERBOROUGH CO STORAGE CO., 124 ROBINSO ST., W. SCOTT CO.

Railway Time Table

GRAND TRUNK RAILWAY
Corrected to Date.

No. 96—8.10 a.m., for Port Hope Toronto.
No. 93—8.20 a.m. for Lindsay, Bl water Junction, Orillia, Mid North Bay and Toronto
No. 98—8.25 a.m., for Hastings, Ca bellford, Belleville and po on Main Line East.
No. 369—8.30 a.m., for Lakefield.
No. 92—12.04 p.m. for Lindsay, Hope, Toronto, Buffalo, ing connections with Inte ional Limited for London, troit and Chicago
No. 371—12.15 p.m., for Lakefield.
No. 100—2.00 p.m. for Hast Campbellford and Bellevil
No. 95—5.40 p.m., for Lindsay, Or Midland, North Bay and T onto.
No. 94—9.10 p.m., for Port Hope, Mo treal and Boston.
No. 373—5.40 p.m., for Lakefield.
No. 99—8.19 p.m. for Lindsay

CANADIAN PACIFIC RAILWAY
Corrected to Date.

GOING EAST—
*8.20 p.m., — Indian River Norwood Havelock and Tweed
**11.48 p.m.—Norwood, Havelock, Kingston, Smith's Falls, Perth, Montreal, Quebec, St. John, N.B., Boston, and New Y
*1.30 a.m. — Havelock, Tweed, ston, Perth, Smith's Falls Ottawa.
**11.59 a.m. — Norwood, Hav Bonarlaw, Tweed, Smith's Falls, Ottawa, Mon al ,and intermediate sta
***11.59 a.m. — Norwood and lock.

GOING WEST—
*4.05 a.m. — Toronto, Owen S Guelph, Goderich, Ham Buffalo, New York, Galt, W etock, St. Thomas, Lo Chatham, Detroit and Ch onto.
**5.03 a.m.—Myrtle and North onto.
**7.35 a.m. — Toronto, Ham Buffalo, Rochester, D New Yo and I erm points between Peterbor Toronto.
**9.35 a.m. — Lindsay, Orillia, McNichol and intermed points.
**3.20 p.m. — Toronto, I milt Brantford, Buffalo, New Y Guelph, Galt, Woodstock, Lo don, Windsor, Detroit and C cago, and intermediate poi between Peterborough Toronto.
**6.50 p.m.—North Toronto, Lindsay, and intermediate points.
***3.20 p.m., Toronto and intermed iate points.

*Daily.
**Daily except Sunday.
***Daily except Saturday
****Sunday only.

AVOID ALUM IN FOOD

Baking Powder is one of the most important food ingredients. Alum or other injurious acids are frequently used by some concerns to lower the cost of production.

MAGIC BAKING POWDER

Contains No Alum

It is a pure phosphate baking powder and is guaranteed to be the best, purest and most healthful baking powder possible to produce.

W. Matthew Williams, in "Chemistry of Cooking," says: "Phosphates are the bone-making material of food and have something to do with building up of brain and nervous matter."

Made in Canada

WORK OF THE CHICKADEE.

This Little Bird Is a Formidable Foe of the Cankerworm.

In May the chickadees build their nests in the cavity of a decayed tree trunk or limb and line them with moss, plant down and feathers. From five to eight white eggs spotted with reddish brown are laid in each soft cradle. The chickadees eat in the summer many insects and their eggs. Farmers dread the cankerworm, which, unchecked, completely destroys apple orchards. At one meal this tiny bird will eat 250 eggs of the cankerworm and will have several meals a day.

During its migration in October the chickadee is more numerous in the New England states than in the summer. Throughout the greater part of its range, from Labrador to Maryland and in the Alleghenies southward to North Carolina, these merry midgets are found at all seasons. But it is with the fall and winter that they are generally associated. No one need feel lonely when these little black and white birds are around. They are so friendly and tame and some of their notes sound so much like words that they seem to be talking. Besides the familiar "chick-a-dee" call they have a high, sweet whistle of two or three notes.

In the autumn the partridge berries are ripe, and upon them these birds have many a feast. And later the berries of the wintergreen, Solomon's seal, dogwood and Indian cucumber may be used as food.

Safe Fat Reduction

Reduce, reduce, reduce, is the slogan of all fat people. Get thin, be slim, is the cry of society and fashion. The overfat wring their hands in mortification and helplessness; revolting at nauseating drugs, afraid of violent exercise, dreading the unwelcome and unsatisfying diet, until they hit upon the harmless Marmola Tablets which quickly and safely reduce weight at the rate of two, three or four pounds a week without any change in the mode of life. The ideal figure is soon obtained, with a smoother skin and a better appetite and health improved. Marmola Tablets contain all the ingredients which made the Marmola Prescription famous. It behooves you to learn the satisfactory, beneficial effects of this great, safe fat reducer by giving to your druggist the reasonable price, one dollar, for a good size box or sending a like amount to the Marmola Co., 95 Garfield Building, Detroit, Mich., with a request that they mail to you a full box of Marmola Prescription Tablets.

SELECT OYSTERS
"Coast Sealed"

Elberta Peaches—Large, Luscious Fruit	$1.20
Basket	
Choice Pears	$1.25
Basket	
Damson Plums	90c
Basket	
Fancy Blue Plums	80c
Basket	
Grapes	50c
Basket	

Other Fruits and Vegetables in Large Variety.

J. DOUROS
FRUIT STORE
376 George St. 'Phone 18

PRICES REASONABLE

Auto Repairing
EXPERT WORK ON
Radiators, Fenders, Bodies, Gas Tanks and Mufflers

Acetylene Welding and Soldering

T. McQUARRIE
186 CHARLOTTE ST.
(Rear Service Garage)
124-90-2649

OLD NEW ENGLAND CUSTOMS.

In the Days When Brides Were Stolen and Had to Be Ransomed.

A half savage custom prevailed in many early New England towns. A group of those young men who had not been invited to the wedding would invade the house when the marriage ceremony had been performed and drag away the bride to an inn or some other house, when the groom and his party would follow and rescue her by paying a forfeit of a dinner to the bride stealers. In western Massachusetts this custom lingered until Revolutionary times. In Judd's "History of Hadley" the names of stolen brides are given. Mrs. Job Marsh, married in 1783, is said to have been the last bride thus stolen. A very rough variation of this custom is reported to be still in vogue in some localities in Rhode Island. Mme. Sarah Knights in her journal of a horseback ride from Boston to New York in 1704 tells of a ridiculous alteration of this marriage custom, which she saw in Connecticut—to steal the bridegroom.

Many other curious fashions prevailed in different localities. In some towns the young men rode or ran to the bride's house for a bottle of rum. In others the bees were told of the wedding and given bride cake. In still others the unmarried girls scrambled for the bride's garter to see who would be married next.—Alice Morse Earle in Magazine of American History.

High Cost of High Living.

According to James Churchill, one of the famous New York restaurateurs, it costs the men who cater to the great throng of cabaret diners some $709,317,000 a year to keep things going in the proper Gotham style. In itemized form he reckons rent at 40 millions, license tax and stamps 30¼ millions, payroll 175¼ millions, supplies 327 millions.

This neat little sum is merely what it costs the proprietors, be it understood. The amount paid in by regular and occasional habitues of the "lobster palaces" may safely be put at 50 per cent more, or $1,063,975,500. Yes, high living comes high, and it is time to think of having less of it.

Imitation.

"What a wonderful sunset!"

"Yes. It actually seems to be trying to look like some of the pictures in the art store."

Courage consists not in blindly overlooking danger but in seeing it and conquering it.

Clean to handle. Sold by all Druggists, Grocers and General Stores.

FOR SPLINT LAMENESS

How to Deal With This Trouble in Young Horses.

A Bone Affection — Young Animals Most Commonly Affected—Symptoms Described and Treatment Offered.

(Contributed by Ontario Department of Agriculture, Toronto.)

SPLINT lameness is a common complaint in young horses, and occasionally seen in horses of any age. It is rarely noticed in the hand limbs.

In order to understand and appreciate the trouble it is necessary to have an intelligent idea of the bony anatomy of the horse from the knee to the fetlock. This part is usually called the cannon. It consists of three bones: one large cannon bone extending the whole distance, from the knee in the fore limb, and from the hock in the hind limb to their respective fetlock joints. This bone has a broad and somewhat flat posterior surface. To each edge of this surface is attached (by ligamentous attachment) a small somewhat triangular-shaped bone, of considerable size above, where it articulates with the bones of the knee joint, and gradually decreases in size as it extends downwards, becoming quite small, and terminating in a small somewhat pea-shaped nodule, a little more than two-thirds down the large bone. These nodules can be readily felt, one on each side of the posterior aspect of the large bone, a few inches above the fetlock.

A splint consists in a bony union between the large and small bones.

Inflammation is set up, usually by concussion during travelling, especially on hard roads. As a result of this inflammation an exudate is thrown out, and the ligamentous attachment is destroyed. The exudate is, of course, soft at first, but soon become converted into bone and unites the large and small bones by bony union. An enlargement of greater or less size can usually be seen, which, in most cases, gradually disappears, by absorption until nothing can be noticed, and in many cases cannot be detected even by manipulation; at the same time the ossific (bony) union between the bones is permanent. Hence a horse that once has a splint will always have it, although all visible symptoms may have disappeared.

We often hear people say that "A horse over seven years old never has splints." This arises from the fact that the visible enlargement has usually disappeared, but the union of the bones remains. This absorption does not always occur. It is not uncommon to observe well marked splints in horses of any age. In some cases the splint is double—that is, an enlargement is noticable on each side of the limb. In auce cases there is usually a bony deposit extending across the posterior surface of the large bone, from one splint to the other. This often causes an irritation to th esuspensory ligament (which passes down this surface) and causes permanent lameness. Splints seldom cause persistent or permanent lameness.

Symptoms.—In many cases no lameness is caused. The first intimation of the presence of splint is the appearance of the enlargement, which usually gradually disappears. In other cases lameness is well marked, and is usually characteristic. A horse lame from splint will usually stand and walk sound, but if asked to jog or trot will show well marked lameness, the head dropping decidedly when the foot of the sound leg touches the ground. The lameness is often noticed before there is any visible enlargement. The lameness is more marked when the horse trots down grade, and the intensity of the lameness usually increases as exercise is continued. Manipulation will usually reveal the seat of the trouble. By pressing between the thumb and finger the line of attachment between the large and small bones from the knee downwards, the seat can be located by the horse flinching when the seat of the trouble is pressed. And, if severe pressure be applied he will often rear on his hind legs. The usual seat of splint is on the inner surface of the fore cannon, or it may be on the outer surface, or both, and is usually one to three inches below the knee, but may be either higher or lower. The hind limb is seldom affected, but when it is the seat is usually on the outer surface.

Treatment.—Lameness is usually present only during the inflammatory stage. When the exudate becomes ossified (converted into bone) the inflammatory action ceases and lameness disappears, except the enlargement be of sufficient size, or so situated that it irritates the suspensory ligament or involves the joint. Hence treatment should be directed to allay inflammation as promptly as possible. Splint lameness usually appears very suddenly. A horse may go perfectly sound and after a rest of a variable duration when taken out to drive again, may show the characteristic symptoms noted.

The patient should be given perfect rest, and the seat of the splint should be showered with cold water frequently, or pounded ice kept to it for a few days. This will often be all that is necessary. In other cases lameness is more persistent, and it is necessary to apply a blister. A blister made of one dram each of biniodide of mercury and cantharides mixed with one oz. vaseline, and applied in the ordinary way will usually effect a cure. In some cases it is necessary to blister the second time (in about a month). In rare cases an operation by a veterinarian is necessary.

When lameness is not shown it is seldom considered necessary to treat splint, as the enlargement usually gradually disappears without treatment.—J. H. Reed, V.S., O. A. College, Guelph.

Modern Improvements.

Patient—Doctor, I'm having an awful lot of trouble with the gas in my stomach. Doctor—Yes, yes; I know. Those old fashioned fixtures are giving people a lot of unnecessary trouble these days. Just step into the next room, and I'll have my engineer wire you for electric lights.

REAL LIFE INSURANCE.

Its Cost Is Simply the Price of the Prevention of Disease.

"Real life insurance," says the North Carolina state board of health, "is not the kind on which you have to pay annual premiums as long as you live in order to hold it or for your family or some one else to get the benefits only when you are dead. Real life insurance is that which insures you against death—preventable sickness and a premature departure from this world—and allows you to enjoy the benefits while you yet live. Furthermore, it promises you long life and a happy one, a healthy life and a prosperous one. It may be had by anybody, and, like other kinds of insurance, he who puts most in it gets most out of it.

"Real life insurance has its price. The adoption of correct living habits—moderate eating and drinking, regular work and play, plenty of rest in the fresh air and a disposition not to worry—is the price of a long, happy life, free from diseases of the kidneys, heart and arteries, the diseases that sneak in upon a man's life when he is not aware.

"Then there's another source of attack you need protection against—typhoid fever. Homes with pure water, screened doors and windows, clean premises free from flies and anti-typhoid vaccination is the price you pay for protection against typhoid. The price against malaria is whatever it takes to prevent mosquitoes from breeding and from biting you after they have bitten people with malaria.

"Security against tuberculosis, bronchitis, grippe, colds and pneumonia is to be had mainly at the great price of preventing people from spitting in public places. It is to be had also by living on friendly terms with fresh air day and night, by avoiding overheated homes or offices, by creating a resistance to cold by a daily cold water bath about the neck and shoulders and by proper living habits.

"After all, the prevention of disease is the price of real life insurance. If we invest liberally and wisely in the means and methods of preventing sickness we may expect handsome returns in a long, useful, happy life."

EDISON IS AN INVENTOR.

And That, He Claims, Is Very Different From a Discoverer.

Thomas A. Edison has always disliked the term "discoverer" as applied to himself. "Discovery is not invention," he once remarked to an intimate associate. "A discovery is more or less in the nature of an accident. A man walks along the road intending to catch a train. On the way his foot kicks against something and, looking down to see what he has hit, he sees a gold bracelet imbedded in the dust. He has discovered that, certainly not invented it. He did not set out to find a bracelet, yet the value of it is just as great to him at the moment as if, after long years of study, he had invented a machine for making a gold bracelet out of common red metal.

"Goodyear discovered the way to make hard rubber. He was at work experimenting with india rubber, and quite by chance he hit upon a process which hardened it—the last result in the world that he wished or expected to attain. In a discovery there must be an element of the accidental, and an important one, too, while an invention is purely deductive.

"In my own case but few, and those the least important, of my inventions owed anything to accident. Most of them have been hammered out after long and patient labor and are the results of countless experiments, all directed toward attaining some well defined object.

"All mechanical improvements may safely be said to be inventions and not discoveries. The sewing machine was an invention. So were the steam engine and the typewriter."

Birds Will Come Back.

The strongly developed homing instincts of birds can be relied on to attach them to the neighborhood where they first saw the light, and the identical pairs which nest in the houses provided for them one year will often return the next season to enjoy the same bounty and protection.

Turmeric Dye.

The turmeric, which yields a yellow powder, grows wild over a considerable portion of Porto Rico and is fairly abundant. It is used by natives as a dye for the fibers from which hammocks are woven, for ribbons, cloths and the like.

Diplomacy.

Mrs. Brown—These lovely flowers from your husband? Mrs. Jones—Yes. I let him have the last word this morning, and it scared him.

Dangers are light if they once seem light, and more dangers have deceived men than forced them.

Introducing the

New Fall Styles

Throughout this week we will present for the Approval of Ladies a very Select Display of the accepted Models in Luxurious FURS for the coming season.

We will also take pleasure in presenting the Newest Autumn Novelties in Misses' and Children's Dresses, Coats, Sweaters and Headwear. Particular attention is called to our New line of MISSES' DRESSES, designed especially for ages 15 to 20 years—smartly and cleverly conceived Frocks, charmingly made.

A special presentation will also be made of early Autumn styles in Ladies' Ready-To-Wear Hats of Exclusive Design—a decidedly new vogue that will be found intensely interesting. Attractive Prices also await approval of visitors.

W. E. LECH

Manufacturing Furrier and Specializing in Children's Wear and Ladies' Ready-to-Wear Hats

366 GEORGE STREET :: PHONE 726

Our Government.

We customarily speak of this republic as a new nation, although our senate has been in continuous existence as a legislative body since 1789. How many nations have maintained unchanged a system of government for a longer period? What a distinction it would be—for a republic—to present the oldest structure of government on earth, and we are well in the forefront of that race now. Look over the nations and see.

The Forgetful Parson.

Field Marshal Sir Henry Wilson tells an amusing story of an old West country parson who had to hold two services, one in his own church and one in the church over the moor.

On arriving at the latter church he got into the pulpit and said he was awfully sorry, but he had forgotten to bring a most admirable sermon which he had written.

"Luckily," he continued, "as I came across the moor, I remembered a beautiful story, which I will tell you in place of the sermon. Er-er-well, dash it, I've forgotten that, too!"

COMB SAGE TEA IN FADED OR GRAY HAIR

If Mixed With Sulphur It Darkens so Naturally Nobody Can Tell.

Grandmother kept her hair beautifully darkened, glossy and attractive with a brew of Sage Tea and Sulphur. Whenever her hair took on that dull, faded or streaked appearance, this simple mixture was applied with wonderful effect. By asking at any drug store for "Wyeth's Sage and Sulphur Compound," you will get a large bottle of this old-time recipe, improved by the addition of other ingredients, all ready to use, at very little cost. This simple mixture can be depended upon to restore natural colour and beauty to the hair.

A well-known downtown druggist says everybody uses Wyeth's Sage and Sulphur Compound now because it darkens so naturally and evenly that nobody can tell it has been applied—it's so easy to use, too. You simply dampen a comb or soft brush and draw it through your hair, taking one strand at a time. By morning the gray hair disappears; after another application or two, it is restored to its natural colour and looks glossy, soft and beautiful.

A Link With Primitive Times.

All ceremonial maces at court, in parliament, of learned societies and municipal bodies, field marshals' batons, gold and silver sticks, etc., are descended from the heavy fighting sticks and clubs of primitive savages. The chiefs always had the best carved clubs, which were the symbols of prowess and authority. The Australian boomerang and the Irish shillalah are both maces.—London Standard.

Save the Tooth if Possible.

The mania of many physicians for ordering diseased teeth extracted is meeting with outspoken protest from dentists and doctors. They say that teeth should be pulled only when the abscesses at their roots cannot be healed.

STARTING BEEKEEPING

Suggested Outfit for the Apiary Novice.

Start With the Right Hive — The 10-Frame Langstroth Is Regarded as the Best—How to Prevent Swarming — Care of Freshening Cow.

(Contributed by Ontario Department of Agriculture, Toronto.)

EXTRACTED honey production is the most satisfactory for beginners. Start with three colonies and sufficient up-to-date equipment and then make the bees pay their way. One colony does not give the beginner an opportunity to right mistakes or accidents profitably. Three colonies can be managed by devoting one evening weekly to the apiary.

Avoid many troublesome pitfalls by starting with the right hive. The 10-frame Langstroth hive has given the best satisfaction in Ontario. All beekeepers' supply houses carry this hive and its parts in their regular stock. Buy your first hives from a good manufacturer. It is very necessary to have all hive parts interchangeable so that they may be used in any colony in the apiary. Uniformity and accurate workmanship alone can ensure this need.

One complete 10 fr. Langstroth hive consists of:

1. A bottomboard.
2. A hive-body with self spacing frames and wire.
3. A telescoping metal roof cover.

In addition the beginner should provide for each colony one queen excluder; two extra hive-bodies complete with frames; and 7 lbs. of Medium Brood Foundation which runs six sheets to the pound, to fill the frames with a guide and foundation for the future combs. All hive material should be nailed, wired and painted before the opening of the spring rush.

It is advisable to commence with a 2-lb. package of bees and queen; a swarm or a nucleus. Less danger from disease attends the buying of pound packages than the buying of swarms and nuclei. Pound packages may be secured for delivery from May 1st to June 30th. Early packages will yield a surplus if carefully handled. Enquire of the Provincial Apiarist re disease in your locality before buying swarms, nuclei or colonies. A small colony of bees is much less vindictive than a full colony and thus offers a better opportunity for the beginner to grow with his bees.

The accessory equipment for the beginner should consist of:

1. A veil of black cotton tulle.
2. A standard bee smoker.
3. A hive tool.
4. A spur wheel wire embedder.
5. An uncapping knife.
6. An uncapping box.
7. A complete set of Department literature, Bulletins 213, 233 and 256, and a good reference bee book.
8. A small honey extractor.

With the exception of Nos. 6 and 8 it is advisable to acquire the material needed from a supply firm at once. The uncapping box can be made at home, and the beginner could probably co-operate with another beekeeper in securing the use of an extractor. With the increase of colonies to ten, it would then be advisable to provide a storage can to assist in handling the crop.—W. A. Weir, O. A. College, Guelph.

The height of the giraffe varies from 15 to 18 feet.

Just a minute, please!

PEOPLE have pride, of course. Pride in their appearance, their work, or their homes.

And that's healthy. But the sort of pride that sneers at an Ingersoll watch because it's low priced is the pride that leads to extravagance and waste.

Thomas A. Edison isn't too proud to carry a Maple Leaf Ingersoll. Plenty of other men whose foot prints are on the sands of time keep time with an Ingersoll.

As a matter of fact an Ingersoll is a watch to be proud of. If you had a servant or an employee who gave the sort of accurate, trustworthy, faithful service in all weathers and conditions that an Ingersoll Maple Leaf gives, you'd be justly proud. You'd think you were a good picker.

And when you can pick out an Ingersoll Maple Leaf for $3.25—or $4.00 if you want the Radiolite that tells time in the dark—you ought to be proud of the chance.

Maple Leaf Radiolite $4.00

Ingersoll

Models from $3.25 to $14.50

CLEARING SALE OF

NEW PLOUGHS

Manure Spreaders, Cream Separators

And other Agricultural Machines at LAST SPRING'S PRICES.
Also several Second-Hand Gasoline Engines.
See them at the Agricultural Warehouse of

R. C. HEARD 379 WATER STREET
PHONE 1329

When You Are Acquainted With

POST TOASTIES

you at once understand why the package bears the statement—

Superior Corn Flakes

Some who like corn flakes have never had the best because they haven't known POST TOASTIES are superior corn flakes.

Best Corn Flakes Sold

GET READY *NOW* FOR WINTER

The Cold Weather will soon be here—Take the "Stitch in Time" *NOW*—Make sure that your Plumbing is in good shape. Our Expert Mechanics are ready at your call.

IS YOUR HEATING SYSTEM SATISFACTORY

We are ready to give you the benefit of our years of experience in the installing the best Steam, Hot Water or Hot Air System.

ADAMSON & DOBBIN
Phone 460 175 SIMCOE STREET

The Farmer-Banker Alliance

You go to your lawyer for legal advice; to the doctor for medical advice; why not to The Merchants Bank for financial advice?

If you want a loan to buy cattle, hogs or equipment—if you want information as to how to invest money—come to those who make a business of financial matters, and are in a position to give you sound and impartial advice.

THE MERCHANTS BANK OF CANADA

Head Office: Montreal. Established 1864.

PETERBORO BRANCH, • • C. S. CUMMER, Manager.

Sub-Agency at Fraserville open Mondays and Thursdays.

THE LOCAL MARKETS

GRAIN.

Marquis wheat, bush	2.28	Cauliflowers, each	.5 .30
Spring wheat, bush	2.25	Bean, bush	$4.00
Fall wheat, bush	2.25	Onions 4 lbs for	.25
Oats, bush	.60	Potatoes, bag	$1.25 1.50
Barley, per bush	1.00	Lettuce	.5
Flour wholesale	6.90	Tomatoes, lb	.5
Peas, bush	$3.00	Tomatoes, basket	.50
Flour retail	7.40	Radishes	.5
Pastry flour, wholesale	5.80	Cucumbers	.5
Bran wholesale	49.25	Carrots, bunch	.05
Shorts wholesale	54.25	Beets, bunch	.5
		Cucumbers, basket	.60
		Celery, 2 bunches for	.25
		Cantaloupes	.10

VEGETABLES.

Corn, dozen	.20	Cow hides, heavy	.11
Cabbage, each	.10 .15	Cow hides, light	.11
		Horse hides, each	5.00
		Calf skin, No. 1	.15
		Calf skins, No. 2	.14

HIDES AND WOOL.

Sheepskins	1.50	Dairy butter, lb	.65
Lambskins	.50 .60	Creamery butter, lb	.65
Fine wool	.32	Oleomargarine	.39 .42
Medium wool	.25	Eggs, fresh, doz	.65
Coarse wool	.18	Domestic shortening, lb	.30 .31
Tallow	.8	Lard, lb	.34 .40
		Cheese ,lb	.35 .40

FRUIT.

Plums, basket	.60 .75	Veal, lb	.20 .45
Plums, quart	.10	Beef, lb	.25 .48
Peaches, basket	1.00 1.25	Chickens, per lb	.30 .45
Bananas, dozen	.50 .60	Young Turkeys	.55
Oranges, dozen	.50 1.00	Old Turkeys	.25
Lemons, dozen	.30 .40	Live hogs	19.25
		Dressed hogs	$28.50
		Spring lamb	.25 .45
		Bacon	.65 .74
		Pork	.35 .40
		Mutton	.20 .40

HONEY.

Home honey, lb	.30	Sausages	.24
White Clover honey, lb	.32 .35		

HAY.

New hay ,ton	28.00	Mixed Wood, cut, load	5.50
		Hardwood cut and split	

WOOD.

SAFETY FIRST.

Sportsman—"Did you ever see such atrocious luck? That's the fifteenth bird I've missed to-day."

Old Gamekeeper—"No, sir, I think you're wrong. It's the same bird you've been firing at all along. The artful old beggar's been hanging around you for safety's sake."

Many a small man carries around a big opinion of himself.

Evening Examiner

Phone—Editorial 1601, Business Office 1600. Private Branch Exchange to all Departments.

The Examiner is a Member of the Audit Bureau of Circulations.

The Daily Examiner, published every lawful evening by The Peterborough Examiner, Limited, Office—419 George Street.

The Weekly Examiner, published Thursday Morning.

Daily Examiner by mail $4.00 per year

The subscription price of The Daily Examiner is $6.00 per annum; that of The Weekly Examiner, $1.50.

U. S. REPRESENTATIVES

Special U.S. Representatives: W. H. Stockwell, 629 People's Gas Building, Chicago, Ill. New York—Chas. F. Miller, 225 Fifth Ave. Advertising Rates on Application.

R. M. CLOVER, Managing Director.

"Peterborough Presents Possibilities Unsurpassed."

FRIDAY, OCTOBER 1ST, 1920.

A WELCOME SIGN.

The announcement of the decision of another large theatrical concern to build a theatre in Peterborough will be welcomed as a sign that the steady advancement of the city is attracting the attention of shrewd business men. Theatrical promoters are as a rule to be placed in that class and they are not accustomed to locate their enterprises in centres whose future does not appear promising. The coming to Peterborough of still another theatre is proof that the heads of the company have every confidence in the city's future and regard it as an excellent field for their undertaking. Dead towns and cities seldom attract amusement houses of this kind so that there is logical reason for regarding the latest addition to Peterborough's list of theatres as an endorsation of the fact that this city is regarded as a live centre that is bound to make progress.

WHAT THE SCHOOLS CAN DO.

In connection with Fire Prevention Day, on Oct. 9th, the League is very wisely appealing to the principals and teachers of the various schools in the province to assist in the campaign. Probably no other class could do so much in preaching the necessity of greater care in regard to fire prevention methods. Hon. R. H. Grant, Minister of Education in Ontario, in a letter to the teachers endorsing the efforts of the Fire Marshal says: "There is work to be done in the schools in behalf of the cause of preventing fire waste. I therefore cordially continue the endorsation of my Department to the work of the Fire Marshal of the Province who is by various means seeking to bring home to our people the wastefulness and danger caused by failing to take preventive measures against fire loss."

The children of the schools with their minds in receptive condition should be taught the danger of fire, taught not to play with matches, taught that every dollar lost by fire is lost forever—that it is pure waste. And in addition there is direct responsibility upon the Board of Education and the staffs of the schools to see that the school buildings themselves are protected as far as possible from fires, that they are equipped with facilities for fighting an incipient blaze, that the doors open properly and easily and that rooms, lofts, basements and spaces under the stairs are free from fire hazards. These matters are of the utmost importance.

WILL LACROSSE COME BACK?

Lovers of Canada's national game to the number of three thousand gathered at Lansdowne Park on Saturday to witness the final for the Canadian amateur lacrosse championship. The game was not without its unpleasant features. Keen lacrosse at its best is not a parlor game, but when rough play is deliberately interjected the players responsible must see that they are placing serious obstacles in the way of a come-back to the days of the popularity of the sport. Many lacrosse lovers who had looked for a revival in Ottawa fear that Saturday's contest will not assist to that desirable end.

We are told by some people that lacrosse is an Indian game and necessarily rough. They will remember, however, that before the days of professionalism and the introduction of brutalism by paid rowdies an event such as that of Saturday excited the liviest interest and was supported by practically all the sport-loving people of the Capital. It did not take many years for professionalism to kill interest and lacrosse has been on the decline ever since.

Lacrosse may not again take its place as a popular sport. There have been two or thre attempts to revive it, but they have been frustrated by the callous indifference of some of the players to the wishes of the public who want and will pay for only clean sport. Throughout Canada there are many who desire to awaken interes in lacrosse. The game calls for speed, endurance, quick handling, quick thinking and many other qualities that improve both the body and the mind of the athlete. The strong, sinewy young man who excels in these things commands the admiration of the throng; but the sight of a player cut and bruised by the deliberate clubbing of an opponent at once disgusts and abhors.

Undoubtedly those who love the game and devoutely wish its revival should get together and make such a revision of the rules as will safeguard the public from further impositions. If the game cannot be played without the attendance of a corps of doctors and nurses, with ambulances and stretchers waiting at the agte, then perhaps, it is well to make no further effort—the sport will die for lack of patronage. But surely rules can be devised to elminate the objectionable features of a pastime that has still many friends despite the efforts of certain players who have done their best to assassinate it.—Ottawa Journal.

COMMUNITY HALLS.

If there is any feature of the work of the Ontario government that should commend itself to the people of rural Ontario by which the majority of its members were elected, it is the effort that is being made to encourage rural municipalities to take advantag of the legislation of last year providing for the establishment of community halls and athletic fields. The movement is one that should be welcomed by the farmers and their families. The establishment of such halls would provide facilities for social enjoyment and knit the people of the country into closer and more friendly relationships, making life on the farm more enjoyable and congenial and doing much to head off the movement from the land into the cities, about which the farmers are complaining so much at the present time. The Provincial government to encourage the establishment of these centres offers to contribute 25 per cent. of the cost, provided that no grant is to exceed $2,000. It is provided by the Act that the hall must have an assembly room, a stage, movable seats and at the discretion of the Minister of Agriculture a library and reading room. The whole community is to have general use of these facilities. In addition an athletic field is to be established providing facilities for the young people to indulge in healthful recreation. So far Peterborough county has taken no advantage of the government's offer. Some of the townships might find it worth while considering.

FOR SALE

A Quantity of Dry Pine and Hemlock Lumber 1 and 2 inch.

J. E. A. FITZGERALD
Phone 111

Saturday Begins the Second Week

— OF OUR —

FALL SHOE SALE

The First Week of our Fall Shoe Sale was so decidedly successful as far as Sales are concerned that we may have to stop this Sale before the date originally planned. Below you will find just a few of the Bargains on Sale and these will show you why this Sale has proved so popular. Remember that every line is just as advertised and every Pair of Boots is Guaranteed.

Don't Delay! Saturday Might Be the Last Day of This Sale!

ENTIRE STOCK OF FALL AND WINTER FOOTWEAR INCLUDED IN THIS SALE

Women's Brogue Oxfords

Chocolate shade of calfskin; made on new brogue last with medium weight sole and flat heel. Sizes 2½ to 7.

Sale Price - $6.49

Men's High Grade Boots at $7.98

In Black or Brown Calfskin. All have Goodyear welted Soles and Heels of leather and rubber. There are all Styles and Shapes in the lot. Included are Waterproof Boots for Fall and Winter Wear. Sizes 5 to 10.

Regular $10 and $12, for $7.98

Ladies' Brown Kid Oxfords at $3.98

Made by Ames, Holden McCready, Ltd., of fine brown dongola kid on a recede toe last; imitation tip and medium heel with vanity plate. The regular price was $7.00. Sizes 2½ to 7. Come early to be sure of getting your size.

Sale Price - - - - - $3.98

Men's Brown Boots at $4.50

Made of brown side leather on a broad or recede last; leather soles and heels. Made and guaranteed by Ames Holden. All sizes. Sale Price $4.50

Men's Brown Calf Boots $6.98

Made of number one side calf with welted soles; round or recede toes. Sizes 5 to 10. Reg. $9.00. Sale Price $6.98

Women's Black Kid Boots

Made of fine surface kid, with high tops and high or low heels. Sizes 2½ to 7. Regular $7.50. Sale Price $5.98

Women's Spats

12-Button style, in fawn or brown at $1.98

OTHERS AT

$2.49 and $2.98

Men's Brogue Oxfords and Boots at $9.00

These are Genuine English Brogues made of Scotch Grain or Norwegian Calf. Sizes 5½ to 10. Reg. up to $13.00. Sale Price - - $9.00

424 George Street — **D. Zacks** — **424 George Street**

TOOTS AND CASPER — Casper Gets More than Soap in His Eye - - - - - - - - By J. E. MURPHY

McClary's
Make good stoves and Cooking utensils.

VALUE OF THE COCONUT.

It Might Pay Well to Cultivate the Plant In This Country.

Americans have entirely ignored or else have never known of the really wonderful possibilities which exist to accumulate a fortune by growing cocoanuts for exporting or for the production of the coconut tree's numerous marketable byproducts.

In the West Indies, Central and South America the fruit is used chiefly for local consumption, the water from the green coconut being a beverage decidedly cool and refreshing, with medicinal values. The leaves from the center of the top of the tree make an excellent salad and are to be found in all Latin American markets in the zones in which they grow. The hewn tree serves the native for a habitation, and a roof is made from the gigantic fronds. From the smaller leaves excellent hats of a high grade are fashioned, but few of which reach this country. From some localities ripened nuts are exported in bulk in the holds of ships, often as ballast, to this country, where a few concerns are engaged in grating coconut meat for the use of confectioners and bakers.

In the West Indies housewives make their own butter from coconuts, four nuts yielding a pound of high grade butter at a cost of less than 10 cents.—W. E. Aughinbaugh in Leslie's.

Cynical.

Silicus—So you think their friendship will end in marriage, eh? Cynicus—Yes, I guess that will be the end of it.

Starting Her.

Judge—Madam, have you anything to say? Prisoner's Husband—Goodness, Judge! Now you've done it.—Life.

OVER-EATING
is the root of nearly all digestive evils. If your digestion is weak or out of kilter, better eat less and use
KI-MOIDS
the new aid to better digestion. Pleasant to take—effective. Let *Ki-moids* help straighten out your digestive troubles.
MADE BY SCOTT & BOWNE
MAKERS OF SCOTT'S EMULSION
19-1A

VIRTUE OF THRIFT.

Cultivate It Earnestly, but Do Not Carry It to Excess.

Thrift is a composite quality. It embraces within itself nearly all of the great virtues. It involves industry, prudence, forethought, self denial.

It certainly has no relation to niggardliness or meanness.

Some men would let their grandmothers starve for the sake of a few dollars. Such action cannot be called thrifty. A virtue carried to excess becomes a vice and is no longer a virtue.

Thrift that does not take into partnership honesty of character develops into covetousness and avarice.

Thrift is the opposite of thriftlessness, prodigality, improvidence and waste.

Thrift means better homes and better food, more comfort and enjoyment, less waste and less anxiety.

It is possible that a large proportion of people have earnings so small that saving seems impossible. But this is no reason for their being unthrifty. On the contrary, it is reason for making the best and the most of the little they have for their health, comfort and true happiness.

A few dollars in a home or a savings bank, or any safe invesment, is as good seed as ever was sown.

Out of it grow confidence, quickened energies, firmer courage, more stalwart thought and hope, more orderly citizenship, education for the children and the independence and self respect that lift aimless, hopeless drudges up to the true manhood that aspires and achieves. —Christian Herald.

Mats For Potted Plants.

Leftover pieces of oilcloth or linoleum can be cut any shape or size and by being painted or varnished make excellent mats for potted plants and flowers. They can be painted any desired color and are easily cleaned by wiping with a damp cloth. These mats prevent the porch or stand from being scratched or stained by the pots.

Absinth.

Absinth, the most harmful and even fatal intoxicant, is made from a bluegreen oil that is obtained from artemisia absinthium, a member of the wormwood family. Several less harmful species of artemisia grow throughout California.

TUBERCULOUS CHICKS

Pullets Having Tuberculosis Are Common in Ontario.

The Disease Chronic Rather Than Acute — Symptoms Described— The Birds Should Be Killed Off and Destroyed.

(Contributed by Ontario Department of Agriculture, Toronto.)

TUBERCULOSIS in chickens is very common in Ontario. There is not a county in the Province from which we have not received for examination hens either dead of, or suffering from, this disease. Almost invariably a letter accompanies such birds stating that deaths are occurring in the flock at irregular intervals, the birds usually getting thin and lame before death. The following is a sample letter received:

"Jan. 12, 1920.

"Dear Sir,—Will you kindly investigate this fowl and let me know what is the matter and how to treat them. Out of 150 birds I have lately lost over a dozen. Some of them went lame on the start, some in right foot and some in left, and some just moped around without being lame. I have sold all my old hens and have now 120 pullets and thirty last year's pullets. They started this in early fall. Thanking you in advance,

Yours respectfully,

....."

Examination of this pullet showed it to have been suffering from advanced tuberculosis. The liver, spleen and intestines were all badly tubercular. The immediate cause of death had been the rupture of a large blood vessel in the liver due to the development of tubercles.

Tuberculosis results in considerable financial losses to the poultryman, due to decrease in egg production and heavy mortality in the flocks where it is present.

The disease is chronic rather than acute. That is, it does not cause death suddenly, but takes time to develop, usually causing the bird to gradually lose flesh, turn pale around head, become listless, mopy, and frequently lame, while egg-laying is reduced to a minimum.

To be sure, however, that such a condition of birds in a flock is due to tuberculosis it is necessary to hold a post-mortem examination on one of them. The bird should be killed and opened up. If tuberculosis is present, the liver and spleen will be spotted with white or cream-colored spots varying in size from a small pin head to a pea or bean, and in number from a few to thousands. These are the so-called tubercles, each one a mass of dead tissue that has been killed by the action of the poison secreted by the tuberculosis bacteria which have developed there. These tubercles are frequently found on the intestines and in the lungs and bones as well as in the liver and spleen. A microscopic examination of a portion of one of these tubercles will show large numbers of tubercle bacteria present.

These tubercle bacteria are the cause of the disease. They are so small as to be altogether invisible without the use of a high power microscope. They are not the same variety as those which cause tuberculosis in human beings.

Birds suffering from the disease give off large numbers of the bacteria in their droppings. Other birds in the flock scratching around and feeding with such birds pick up the bacteria with their feed and grit and so get infected. The bacteria are absorbed into the system with the food and get circulated in the blood and lymph streams until they get located in the tissues, more particularly the liver and spleen, where they rapidly multiply and secrete their poison. This acts on the tissue immediately around them, causing it to die and turn white and thus become a characteristic tubercle.

When this disease is found in a flock it is advisable to kill off all the birds. Then these birds which on examination do not show evidence of the disease may be used as food. Those that show the disease should be destroyed by burning or by burying deeply in quicklime.

The entire premises in which the birds have been kept should then be well scraped, cleaned and thoroughly disinfected by the application of a disinfectant wash or spray, as quicklime, senoleum, cresol, etc. The runs should be well covered with quicklime and then ploughed in deeply. Even after such treatment it would be preferable to establish new runs on fresh ground and then re-stock from flocks that are known to be healthy.

Anyone suspecting the disease in a flock and wishing to have the case determined, should send a suspected bird, either alive or dead, express prepaid, to the Bacteriological Department, O. A. C., Guelph, when an examination and report will be made at once. An illustrated bulletin dealing with this disease may be had on application to the Department of Agriculture, Toronto.—Prof. D. H. Jones, O. A. College, Guelph.

Wallop the Weeds.

Do not neglect to cut weeds on roadsides, in fence corners and waste places. And do not allow weeds to go to seed in hoed crops. A well-cared-for hoed crop will rid the field of many weeds, but a neglected hoed crop is a nursery for weeds and a source of contamination for every field on the farm.

Early after harvest cultivation will destroy many annual and winter annual weeds, such as False Flax, Corn Cockle and Wormseed Mustard. Plough shallow immediately after harvest and harrow and cultivate frequently. By shallow ploughing the weed seeds are kept near the surface and by the frequent stirring of the soil they are made to sproute, and having sprouted they are easily destroyed by further cultivation.

THE BANK TELLER.

His Title Comes From the Old English Use of Wooden Tallies.

Formerly accounts were kept and large sums of money paid and received by the king's exchequer in London, with little other form than the exchange or delivery of tallies, pieces of wood notched or scored, corresponding blocks being kept by the parties to the account. From this usage one of the head officers of the exchequer was called the "tallier" or "teller." These tallies were often negotiable. Adam Smith in his "Wealth of Nations" says that "in 1603 tallies had been at 40 and 50 and 60 per cent discount, and banknotes at 20 per cent."

The system of tallies was discontinued about 1830, and the destruction in the night of Oct. 16, 1834, of the old houses of parliament is thought to have been occasioned by the overheating of the flues when the furnaces were employed to consume the tallies, rendered useless by the alteration in the mode of keeping the exchequer accounts. An account of the ancient tally system was written by William Hone.

Some Leaves Live Long.

Evergreen trees do not retain their leaves forever, but are so called because the new leaves appear before the old ones are shed. Miss Vinnie A. Pease has been studying the many evergreens of the Pacific Northwest to ascertain how long the several species retain their leaves. She finds a wide variety, the shortest being the California buckthorn, which sheds some of its leaves in autumn and retains the others only until those of the coming season are mature. The longest is the short leaved yew, which retains its leaves for from five to twelve years, some of them persisting for as long as twenty-three years. Saplings lose their leaves more quickly than mature trees and trees in the open more quickly than those in shady places.

Frogs and Mud Forts.

There is a frog indigenous to Brazil which builds a regular mud fort during the breeding season in order to protect her eggs and tadpoles. The female frog dives to the bottom of the water, scoops up two handfuls of mud and repeats the process until she has erected a circular wall about one foot in diameter. She keeps on till the wall stands at least five inches above the surface of the water, and the whole is most carefully smoothed down with her broad, webbed hands. The work is performed only at night, and when it is completed the eggs are deposited.

Cleaning White Kid Gloves.

Put the gloves on your hand and wash with a clean white soap and rinse in gasoline. Remove from hand, turning the gloves right side out and roll in cornstarch. Wrap them in a towel and let them remain in this condition overnight, then shake out the cornstarch and you will find your gloves as soft and white as if you had sent them to the cleaner to be cleaned. Gasoline is inflammable and must not be used where there is a light or a fire.

The Two Sides.

"There are two sides to every argument," said the ready made philosopher.

"Yes," replied the gloomy person, "but it makes a difference which side you choose. There are two sides to a piece of fly paper."

"HIS MASTER'S VOICE" RECORDS

FOR OCTOBER
OUT TO-DAY

HERE is another splendid list, which as usual gives "His Master's Voice" customers the cream of popular song issues, the very latest dance hits and many wonderful selections by famous and exclusive Red Seal Artists.

Vocal Records

The Lass O' Killiean — Hugh Donovan
A Breath of Old Ireland and You — Hugh Donovan — 216181
Southern Medley — Shannon Four
The Cornfield Medley — Peerless Quartet — 216182
When I Look in Your Wonderful Eyes — Crescent Trio — 216184
Mammy's Good Night Lullaby — Crescent Trio
Tired of Me — Charles Hart
Down the Trail to Home, Sweet Home — Charles Hart-Elliott Shaw — 216187
Rock of Ages — Trinity Quartet
Lead, Kindly Light — Peerless Quartet — 216189
Macushla — Hughes Macklin
I'll Take You Home Again, Kathleen — Hughes Macklin — 216191
That Naughty Waltz — Vivian Holt-Lillian Rosedale
Sweet and Low — Vivian Holt-Lillian Rosedale — 216192

Dance Records

Gra-na-da—Castillian Fox Trot — Raderman's Novelty Orchestra — 216183
Bells—Fox Trot — Raderman's Novelty Orch.
Just Like a Gypsy—Fox Trot — Coleman's Orchestra — 216185
Wild Flower—Waltz — Coleman's Orchestra
Jazz—Fox Trot — Diamond Trio — 216186
The Moss—Fox Trot — Diamond Trio
Dance-O-Mania—Fox Trot — Yerkes Blue Bird Orchestra — 216188
Whispering—Fox Trot — Yerkes Blue Bird Orch.
Hold Me—Fox Trot — Yerkes Blue Bird Orchestra — 216190
Frogs Legs—Fox Trot — Yerkes Saxophone Sextette
You Tell 'Em—Fox Trot — Harry Thomas Trio — 216193
Trigatti—Waltz — Harry Thomas Trio
Medley of Old Time Reels — Philip Prosser — 216317
Favorite Horpipe Medley — Philip Prosser

All on 10-inch, double-sided—Price still remains at $1.00—WE PAY THE TAX

When the Harvest Moon is Shining—Waltz — Raderman's Novelty Orchestra — 215002
Venetia—One Step — Coleman's Orchestra
12-inch, double-sided—Price $1.45

Red Seal Records

64897 Gypsy Love Song — Reinald Werrenrath — $1.25
64898 En Calesa (Baritone) — Emilio de Gogorza — 1.25
64899 When You're Away (Soprano) — Mabel Garrison — 1.25
74631 Largo (from "New World" Symphony) — Philadelphia Orchestra — 2.00
88622 Africana—Adamastor, re dell' onde profonde (Baritone) — Titta Ruffo — 2.00
74633 Faust—Dio Possente (Baritone) De Luca — 2.00
74636 Allegro Moderato e la Folia — Flonzaley Quartet — $2.00
74635 Valse (Violin) — Jascha Heifetz — 2.00
74636 Rigoletto—Paraphrase de Concert (Piano) — Alfred Cortot — 2.00
87313 Au Printemps (Soprano) — Geraldine Farrar — 1.25
89150 Sanbet Master—Quis est Homo (Contralto and Soprano) — Mme. Homer-Miss Louise Homer — 2.00

Hear them to-day at any "His Master's Voice" dealers

Ask for Free Copy of our new "His Master's Voice" Catalogue. An Encyclopedia of Music, consisting of 620 pages and listing over 9000 "His Master's Voice" Records.

Manufactured by Berliner Gram-o-phone Co., Limited, Montreal. 20153

Perfect Service in Victrolas and Records at the Finest Victrola Parlours in Peterboro
HEINTZMAN HALL
Royal Bank Building - Hunter Street

Visit the New Victor Service Parlours, with
Weber's Drug Store, 220 Charlotte St.
Victrolas and Complete Stock of Victor Records
OPEN EVERY EVENING

E. V. Warne, Jeweller
325 George Street, Near Charlotte
Is the Authorized George Street Agent for "His Master's Voice" Victor Records. NEW AND DIRECT FROM THE FACTORY

Buy Your Victrola and All the Latest Records
from R. GRAHAM & SON
The Leading Store for Dry Goods and Boots and Shoes. The Home of the Victrola in Lakefield

How to Begin the Day.

Begin the morning by saying to thyself: I shall meet this day with the busybody, the ungrateful, the arrogant, deceitful, envious, unsocial. All these things happen to them by reason of their ignorance of what is good and evil. But I, who have seen the nature of the good that it is beautiful and of the bad that it is ugly, cannot be injured by any of them.—Marcus Aurelius.

Doesn't Always Work.

"Take my advice," said the man who has a great deal of litigation. "Do anything rather than go into court."

"I tried that once, and it taught me a lesson."

"How so?"

"I was given a stiff fine for resisting an officer."

Asmodeus.

Asmodeus is an evil genius or demon. In the apocryphal book of Tobit he is represented as slaying the seven husbands of Sarah. In the Talmud he is described as the prince of demons and is said to have driven Solomon from his kingdom.

Frost tightens its titanic grip or splits mountainous rocks without heralding its approach by suggestion of noise.

That mysterious thing which we call Time keps on the even tenor of its way as quietly as the motionless air.

Have You
considered that, owing to increased values of practically everything within the last few years, you may not be protecting yourself by carrying enough
Fire Insurance
The amount you now hold may not be sufficient to cover one-half your loss at
PRESENT PRICES
We represent the leading companies, and will give careful attention to your requirements and instructions.
DAVIS-THOMPSON COMPANY, LTD.
Insurance and General Agency
433 GEORGE STREET, PETERBOROUGH, ONT. 'Phone 40

Why is this sheep crying? *Because he feels cold without his "CEETEE" underclothing.*

"CEETEE" UNDERCLOTHING
ALL PURE WOOL — GUARANTEED UNSHRINKABLE
MEANS ECONOMY plus COMFORT

made from only the very finest Australian Merino sheep's wool, combed and scoured to absolute purity and cleanliness, and "knit-to-fit" the form and give lasting comfort.

It Pays to Buy the Best

"CEETEE," the pure wool underclothing that will not shrink, may cost more than other makes, but it wears, looks, feels and satisfies beyond the powers of other makes.

"CEETEE" underclothing is knit on special machines, and knit full-fashioned to fit the body.

"CEETEE" has no seams, all joins being *knitted* together, not sewn as in ordinary underwear.

"CEETEE" will give you more genuine comfort than anything you have ever worn. There is nothing to equal it for warmth, comfort and long life.

"CEETEE" wears wonderfully well and is soft as down.

"CEETEE" will save money for you as an underwear investment.

UNSHRINKABLE Turnbull's NATURAL WOOL

Turnbull's

the best moderately-priced underwear for ladies, men and children in ribbed and plain styles. It is made under the same skilled supervision as the famous "CEETEE" underclothing. The raw materials used are of the best and the finished garments as perfect as it is possible to make them.

REMEMBER—If you can't buy "CEETEE" be sure to buy "TURNBULL'S"

PERFECT Turnbull's FITTING

LOOK FOR THE SHEEP ON EVERY GARMENT
GUARANTEED UNSHRINKABLE CEETEE PURE WOOL
IT IS YOUR PROTECTION WHEN BUYING

For sixty years, the C. Turnbull Company of Galt, Limited, has been making superior underclothing for men, women and children. The Turnbull Trade Marks are known and looked for by thrifty people who consider quality and long wear, rather than the initial purchase price.

Sold by the best dealers. Worn by the best people.

MANUFACTURED ONLY BY Turnbull's of Galt

"The National Smoke"
WILSON'S
BACHELOR
Still the Most for the Money
10c.
ANDREW WILSON & CO TORONTO AND MONTREAL

Just a minute, please!

HERE'S a timely suggestion for your vacation kit.

Put in an Ingersoll Maple Leaf with a Radiolite dial—the face that lights up in the dark.

The cost will be $4.00, and for that you'll have a hardy, handy, husky watch, built to keep going wherever you're going; to stand any rough stuff you can stand, to give you faithful record of the time of day and time o' night.

Thus you can give your expensive watch a vacation in a nice comfortable strong box, knowing that the Maple Leaf will tell just as good time and bear hardships much more cheerfully.

Then if you lose the Maple Leaf Radiolite—you should worry, when you realize you've only lost $4.00. Suppose it had been your high priced watch!

And there isn't any town too small to supply you with a new Maple Leaf.

Maple Leaf Radiolite, $4.00

Ingersoll

Models from $3.25 to $14.50

GRUMBLING IN THE GLOOM.

Try to Forget Your Aches and Pains and the Bad Weather.

It was a wise old wit who remarked that if talk about our aches and pains were suppressed a third of the conversation of civilized life would cease. If to this interdicted subject were added that of unsatisfactory weather another third would be chopped off.

It is amazing to hear humanity devoting so much of the brief time allotted us here to painfully detailed diagnoses of our headaches, backaches, stomach aches and innumerable other miseries.

The comical part of it lies in the solemn patience with which each listens to the other. He or she knows, however, that his or her turn comes next, and the luxury of unloading sickening accounts of sickness will be indulged.

Many of us are not miserable enough with the pains of the present, but must treasure up the pains of the past as constantly accumulating reservoirs of misery and borrow them of the future as a debt under which to groan and grumble.

If we could forget it all and permit others to forget it, throwing open our spiritual side to the boundless blessings offered it, what a universe of joy and cheer and brightness before unseen would lie before us!

It is all a matter of mental turn. We may shut the shades of the windows of our minds on the sunny side and moan in darkness, or we may open the same windows wide and laugh in the sunlight.

Playing For Bigger Stakes.

"Why didn't you accept the Browns' offer to take us in their car to the party?"

"I thought I'd wait. They have just an ordinary auto, and the Watsons have a limousine. They might offer to pick us up."

Also Think of the Advice He Had.

"How did King Solomon get the reputation of being so wise?"

"Well, you see, he had a very great number of wives, and every woman does her best to brag about what an awful smart man her husband is."

Some Support.

"Mr. Flubdub, I am a candidate for your daughter's hand."

"Well, I'm unpledged, my boy. If a ballot is taken you can have my vote."—Kansas City Journal.

Torpedoes From a Submarine.

The torpedo from a submarine can be fired either while the submarine is on the surface or completely submerged. Usually a submarine comes within ten feet of the surface, with only the periscope showing, and discharges its torpedo. If there is danger of the submarine being fired upon by the ship the submarine gets the proper position of the ship, submerges itself completely and then fires.

POSTUM CEREAL

instead of coffee

A pure cereal drink that makes you sleep better, and feel better daytimes.

This original form of Postum must be boiled a full fifteen minutes.

At grocers everywhere

OLD JAIL HORRORS

When Imprisonment For Debt Was the Law of the Land.

TORTURE FOR ITS VICTIMS.

Poor Wretches Unable to Pay the Trifle They Owed Were Flung Into Prison to Starve to Death Unless Rescued by Charity or Their Creditors.

In the early part of the last century there was started an earnest effort to entirely abolish or at least to regulate the old colony law of imprisonment for debt. The movers in this abolishment felt that no class of the community deserved consideration more.

It had been the inhuman rule that for the smallest debt possible to contract, though it were but a cent in value, the body of the debtor, whether man or woman, would be seized by the creditor and cast into jail.

Each year poor wretches had been dragged to prison by thousands on what were truly called "spite actions." Once behind the prison walls they were consigned to a fate harder than that which awaited worse criminals.

Murderers and thieves, forgers and counterfeiters, real criminals of all kinds, were fed, clothed and cared for at the expense of the state, but for the unhappy man whose only offense was his inability to pay a trifling sum of a few cents no such provision was made. The food he ate, the shreds that covered him, the medicine he took—nay, the very rags he wrapped about his sores—were provided, if provided at all, by his friends, by the public or by some humane society.

The room in which he was confined with scores of other offenders was utterly without furniture of any sort. In it were neither beds, nor tables, nor chairs, nor so much as a bench or stool. He sat on the floor, ate off the floor and at night lay to sleep on it like a dog, and this misery he endured until he died or his debt was paid or his creditor released him.

Against this at length humanity revolted, and in 1794 a change for the better was ordered. It was stipulated that the inspector should provide fuel and blankets for such debtors as, by reason of their dire property, could not get them and should make an allowance of 7 cents a day for food and charge this against the creditors. If any creditor refused to pay after ten days' notice his debtor was to be discharged.

For twenty-two years the community seemed to have thought that this mild concession was all that humanity required, for no further change was made until 1814. Then was passed the "bread act," under which each prisoner whose debt did not exceed $15 was entitled to a discharge after an imprisonment of thirty days.

From documents presented to the senate of New York in 1817 it appears that the keeper of the debtors' jail in New York city certified that during 1816 1,984 debtors were confined and that upward of 600 were always in the prison. The sheriff of the county certified that 1,129 were imprisoned for debt under $50, that of these 729 owed less than $25 and that every one of them would have starved to death but for the assistance of the Humane society.

One man remained, it was noted, in the New York jail for three years, who was only indebted to the extent of $50, before death ended his misery and during the entire time was fed by the Humane society. Another unfortunate had been imprisoned six years and was supported by charity. In the face of such striking evidence the legislature of New York state relented and in 1817 forbade the imprisonment of debtors for sums less than $25. This led the way, and state after state followed.

When the new states in the west framed their constitutions they ordered that no one should be imprisoned for debt. The old statute was finally stricken from the laws of the eastern states until today none of our states has a law requiring that a debt is punishable by imprisonment, unless it has been contracted under some fraudulent misrepresentation.—Philadelphia Press.

When Death Cools His Sting.

There is a curious superstition in Jamaica that if a death occurs in the house all the water in it is poisoned at once and must be thrown away, the reason given being that Death cools his "sting" after destroying life in the first water he finds, and as no one can tell—death being invisible—what jar he may choose it is safest to throw it all away. Careful people to save trouble even carry all water out of the house immediately before a death is expected.

Imitation Marble.

If by any chance you should happen to be admiring some very fine carved marble it would not strike you that the so called marble might easily be sawdust. Wonderful imitations of valuable woods and marbles have been made from sawdust, and even experts have been deceived at first sight. Spirit, too, can be made from sawdust.

Pretty Close.

Genevieve—Do you carry Fred's picture in your wrist watch?

Mabelle—Certainly I do.

"Well, my dear, that comes pretty close to wearing your heart on your sleeve, doesn't it?"—St. Louis Post-Dispatch.

Kid Gloves and Paper Collars.

The Twelfth corps of the Army of the Potomac was named "kid gloves and paper collars" by the Fourteenth corps of the Western army, owing to the West Point discipline of the Twelfth corps, which was the natural result of having been commanded first by Mansfield and then by Slocum, with as subordinate commanders such men as Williams, Hamilton, Gordon, Ruger, Andrews, Hawley and others.—Magazine of American History.

Try Deacon SHIRT

For Your Husband

"My wife always buys me Deacon Shirts," said a farmer the other day. They are both well satisfied. The farmer is sure of a good fit, with plenty of room for arm freedom. The wife is proud of the neat appearance and the freedom from mending and patching, and the eternal sewing on of buttons. The wear is there.

Ask your dealer.

Deacon Shirt Company

BELLEVILLE, CANADA

87

Too Economical.

"The servant that works for me must be very, very economical," said the boarding house mistress to the applicant for work.

"I'm such a one, ma'am," promptly returned the applicant. "Indeed, me last mistress discharged me for bein' that way."

"For being economical?"

"Yes, with me clothes. I used to wear hers."

Changing the Story.

"Anyhow, we can change the story to our children a little."

"What do you mean?"

"We can tell them that when we were married I was making $75 a week, and we had a mighty hard time of it to get along at that."

Matrimonial Amenities.

Hub—If I ever get out of matrimony you bet I'll never get in again. Wife—You certainly won't if you depend on a recommendation from me.

Not Stingy.

"If you kiss me I shall call auntie."

"Well, I guess I can spare her a little kiss too."

FORGED ANTIQUES.

Even British Museum Experts Have Been Fooled by Them.

The "antiquity" manufacturer is a man who thrives on expert forgery. Furniture, prints, china, pictures, plate, tapestry—he imitates them all most successfully. Each man has his specialty. One devotes himself to old leather jacks, another produces horn books, a third turns out "medieval" MSS.

The British museum once bought a Palissy plate for £250. While an attendant was handling it one of the seals attached to its back attesting its genuineness became detached, disclosing the mark of a modern French potter.

On other occasions terra cotta figures of Isis and Osiris, bought by the institution for hundreds of pounds, have been discovered to be composed of modern clay.

A good story is told of a forged silver cup in Rome that purported to have come from some secret excavation in Sicily. This ancient cup was ornamented with a circular bas-relief, representing the frieze of the Parthenon. But in the height of his innocence the forger had given the frieze in its present ruined condition. The exhibition of the cup was received with shouts of laughter.—London Standard.

Effect of Bad Teeth.

A paper by a dental surgeon in the Journal of the American Medical association, tells the story of bad teeth and the effects on the laboring man's efficiency. The dentist said he made 30,000 examinations in sixteen months of 17,000 Americans and 13,000 foreigners and found 90 per cent in need of dental service. "In 30,000 mouths," the dentist said, "we find 60,000 cavities and 18,000 extractions necessary, 78,000 in all. If each one causes an average loss, through waste of time and cost to repair, of $2 it means a cost of $156,000. In New York city last year 67,000 children failed to be promoted to higher grades because of defective teeth, and it costs New York city $1,037,650 to duplicate a year's schooling to those who fail."

Great RAINCOAT Clearance

Consisting of Men's Imported English Wool Top Tweed Raincoats, Men's Gabardine Raincoats, Men's Two Purpose Tweed Raincoats, etc.—*All Guaranteed.*

Slashing Cuts on every Garment To Clear the Stock Quickly at

Hickey's

Clothiers, Haberdashers & Hatters

Opp. Allen Theatre, George Street

Digestibility of Cheese.

By experiments on the digestibility of cheese it has been shown that much depends on the special physical characters of the food. All fat cheeses are said to be dissolved and digested with great rapidity, because the molecules of casein—the nitrogenous part of the cheese—are separated only by the fat, and so the gastric juice can attack a large surface of the cheese at one time. Whether the cheese be hard or soft does not appear to influence digestion, and there is no connection between the digestibility and the percentage of water present in the cheese.

Stunning.

"Oh, Effie, your new gown and hat are stunning!"

"Yes. Alfred hasn't recovered yet from the shock the bill gave him."—Exchange.

A Good Rule.

Do all the good you can to all the people you can as long as ever you can in every place you can.

Our deeds determine us as much as we determine our deeds.

Oddly Expressed.

In one of his letters William Brookfield tells how as school inspector he had to give an examination on physical science. "What was I to do? I knew nothing about hydrogen or oxygen or any other 'gen.' So I set them a paper which I called 'applied science.' One of my questions was, 'What would you do to cure a cold in the head?' A young lady answered, 'I should put my feet into hot water till you were in a profuse perspiration.'"

Poor Richard.

"In December of the year 1732," says Bigelow's "Life of Franklin," "Franklin commenced the publication of what he styled 'Poor Richard's Almanac,' price fivepence. It attained an astonishing popularity and at once. Three editions were sold within the month of its appearance. The average sale for twenty-five years was 10,000 a year."

How It Ended.

Bacon—I understand that your wife had a quarrel with my wife over the telephone.

Egbert—I believe so.

"How did it end?"

"Like all women's quarrels—in talk."

No Disgrace to Be Hypnotized.

An idiot or a person without considerable ability in concentrating his mind can not be hypnotized. The fact that one has been hypnotized is proof that he can hold his mind on one subject. It is, therefore, not to his discredit, but rather the contrary.

Plaster Casts.

When plaster casts become soiled, dip them into cold liquid starch. When they are dry, brush the starch off and the dirt will come off with it, leaving the cast clean and white like new.

Birds Lack "Homing" Sense.

Although birds build nests, these are only used for breeding. Thousands of birds are killed by the cold each winter because they have no real "homing" sense.

PILES

Do not suffer another day with Itching, Bleeding, or Protruding Piles. No surgical operation required. Dr. Chase's Ointment will relieve you at once and afford lasting benefit. 60c. a box; all dealers, or Edmanson, Bates & Co., Limited, Toronto. Sample Box free if you mention this paper and enclose 2c. stamp to pay postage.

Men Are Saying They've Never Seen Such Values in Fine Custom Tailoring!

The Wonderful Values We're Offering this Season in SUITS or OVERCOATS to Measure at $27 Have Taken This City by Storm

In the face of greatly increased costs—cost of cloth and cost of labor—we are straining every nerve, every resource of effort and capital—to supply you men with Good Clothes at a price that is easy on your pocket book, a price which will enable you to be clad warmly and well in defiance of the record-breaking costs of to-day.

It is for YOU to say whether YOU will avail yourself of this exceptional opportunity.

The Regent Tailors never were profiteers. Our prices always were low—our values always high.

15 Minutes in our Store will save you $1.00 a minute.

SUIT OR OVERCOAT

$27.

MADE TO YOUR MEASURE AND GUARANTEED TO FIT

If it is a **Worsted or Blue Serge** Suit you want for $27 we believe you'll find this to be the only tailoring house in Canada which will make one for you at this wonderfully low price. And the selection of pattern and color of worsted is very large.

Then, there are tweeds in great variety, homespuns, cheviots and plain and fancy mixtures in all the fashionable colors and designs, stripes and checks—a truly marvelous collection.

Our Overcoatings are superb. Words fail us to decribe them. You must visit our Store for yourself, to realize the tremendously attractive character of the offerings.

Men who used to pay high prices for their clothes are now coming in hundreds to the Regent Tailors. They are realizing what a great benefit this big tailoring organization is to them.

EVERY GARMENT IS GUARANTEED PERFECT

Leave your order at once. We'll make and deliver your Clothes on any future date you desire. Buying early gives you the best selection from our imported stock. Don't hesitate. We guarantee perfect fit and perfect satisfaction or your money back.

REGENT TAILORS

BRANCHES ALL OVER CANADA

326 GEORGE ST. ARCADE

OPEN SATURDAY EVENING

Buy Direct From Manufacturer and Get the Retailer's Profit

Upstairs
397½ George Street
Near Hunter Street

Women's Clothing Prices Down

Upstairs
397½ George Street
Near Hunter Street

Large Manufacturer Now Selling Direct To Public

"Maker To Wearer" Plan Means Permanent Drop in Prices of Dresses, Coats and Suits

PETERBOROUGH SHOP OPENS
SATURDAY, OCTOBER FIRST

UPSTAIRS (Near Hunter Street) 397½ GEORGE STREET

Buying direct from the manufacturer and walking upstairs means double saving

Guaranteed Saving of Several Dollars on Every Dress, Coat or Dress

Extensive Asssortment of Latest Fall Styles in Newest Shades and Materials. Fit and Tailoring Perfect.

BUY DIRECT FROM THE MANUFACTURER AND GET THE RETAILER'S PROFIT

WOMEN'S *Cut Price* SHOPS

Upstairs
397½ George Street
(Near Hunter Street)

Maker to Wearer **Dresses : Coats : Suits** Maker to Wearer

Upstairs
397½ George Street
(Near Hunter Street)

An All-Canadian Company—Owned and Operated by Canadians

SPEAKER DEPLORES COVETOUSNESS OF PRESENT DAY PROFITEERS WHO HOLD UP THE MARKETS OF WORLD

STIRRING ADDRESS AT THE HARVEST FESTIVAL HELD IN ALL SAINTS' CHURCH LAST EVENING.

All Saints' Church last evening celebrated the annual Harvest Thanksgiving and the church was radiant with offerings of wheat, fruit and vegetables, the generous contributions being in keeping with the unusually bounteous harvest. The chancel was brilliant with sheaves of wheat and panels of autumn flowers, while the choir loft was banked with emblems of the harvest.

Eloquent Sermon.

Rev. T. W. Murphy, Rector of All Saints' church, Toronto, preached an eloquent sermon in which he deplored the covetousness of man, who by profiteering, holding up the market, and by cold storage plants, in which goods are allowed at times to waste, defeat the end of God who had made bountiful provision for the people of the world.

"All good things come from God, that we may be strengthened and blessed," the speaker said in part, referring to the many passages in the Psalms, from which that message is borne to us. God reveals himself to us in nature and in the recurrent harvests. How lovingly, he said, God attends to all steps needed for grain gathering, sending showers to the growing grain, and in the sunshine smiling a tender benediction. God's is the only voice. His action is present in all material changes. There is no power but God's.

Crowning Time.

In a special sense, the speaker continued, harvest is the crowning time of the year. In one sense every day is marked by the presence of God but harvest is the crowning time of a year of toil—the coronation time of the year, the time of joy when we receive from Almighty God the fruit of all our labours. His gifts in harvest are plentiful ,gifts which satisfy.

The true standard of wealth, Mr. Murphy ocntended, is not gold but wheat. The wheat market effects the life of every country and every citizen. Sometimes, he continued, some have a false idea of the preciousness of things. God, however, knows that it is the common things of life which are the most precious. His gifts in harvest are the truly precious things of life .

Referring to the harvest of this year ,the speaker said that he did not believe that there had ever previously been such a harvest. It is wonderful, he said, that God has made such provision for the wants of the world, sending enough to satisfy every person, and on top of all this we find rich men holding up prices, the profiteering extorting the last cent out of the multitude.

His Wealth.

The speaker strongly endorsed the system of giving one-tenth of our wealth to God, using then our riches as He ,the owner, wishes us. Honor God, the speaker concluded, by acknowledging him as Lord and Master. Go forward in truth and honor Him with the first fruits.

The Church.

Previous to his sermon, Mr. Murphy spoke of the beauty of All Saints Church, Peterboro, and referred to the fact that he and the Rector, Mr. R. B. Grobb, had been class mates at college. The music was particularly good.

"I don't like Mrs. Wombat. Wants to talk about her poodle all the time." "Is that so?" "Yes; never cares to hear about my canary."

Young Husband (to Wife): "Didn't I tell you not to bring your mother with you." Young Wife: "I know. That's what she wants to see you about. She read the telegram."

Mrs. Benham: "You used to say that I was the aple of your eye." Benham: "Nothing; except that you don't seem to care so much for fruit as you once did."

The birdes were becomingly attired in white satin draped with georgette crepe with hat and gloves to match.—From Rural Paper.

Scene from "EXPERIENCE," at the Grand To-morrow, Matinee and Night.

THE HOME CIRCLE COLUMN

BE CHEERFUL.

Keep a stiff upper lip, and rise above the clouds of adversity, tho they threaten momentarily to overwhelm you. Thus may you be led to forget your precarious position, until soon a ray of hope penetrates the darkness and the day dawns forth with renewed brilliancy.

Don't allow your mind to dwell on dismal themes, lest a gloomy imagination run away with you. It always augments grief and magnifies misfortune.

Interest yourself in the present and diffuse the extra pleasures of the day through succeeding ones, in order to enliven the whole week.

Preserve the memory of past happiness until sure of a fresh supply, but never place yourself in the position to lose sight of both. It is as oppressive as the darkness of a total eclipse.

About the most disagreeable habit that anyone can get into is the nagging habit. We all have times when we feel like nagging and the best way for anyone to avoid unpleasantness at such times is to go off by one's self and fight off the ugly mood. Nagging has ruined more homes than anyone realizes because it is at the start of many more conspicuous evils.

Your best blessings are not recognized by you till they have vanished; your common privileges have little value to you till you are deprived of them. Your home inspires no special gratitude till you are cast homeless upon the world. Your friends, the companions of your life, the dear sharers of your every-day experience—how little do you prize the tenderness of their love or the beauty of their character, until the quiet, unceasing ministry of goodness has ceased forever.

One of the most encouraging signs of national advancement is the increased and deeper thinking on the part of our young women. They are filling a growing number of important positions in our larger concerns.

The kitchen in a house may represent an engine room in a steamship, and the cook may represent the engineer. However beautifully furnished the rest of the ship is, if the engineer is incapable, or the engine is broken, all will go wrong; so it is with the home; no matter how nice the parlours are furnished, if the cook is not competent, everyone connected with the home will have to suffer the consequences.

Stirring up bitterness in a neighbour's heart is never profitable or pleasant.

Most of us are inclined to take our family too much for granted just the same as we take our town and very often a family, or certain members of it, need boosting quite as well as a town.

It doesn't pay to gossip about one's neighbours. Let us have only kind thoughts and good words for every one, and be sure to lend a helping hand whenever occasion calls for it. In trying to lighten another's burden, we forget our own; and the kind thoughts we send out come back to us like echoes.

The person that has wiped wet eyes, moistened parched tongues, put a new star in the sky of a dark life, added beauty and bloom, the song of birds and the blossom of flowers to the lot of another is—whether he be rich or poor, known or unknown, bound or free—one of God's nobility.

The past is fixed. No tears can wash away its facts. We should waste no regrets upon it; but, from the wisdom which its very sins have taught us, we should start afresh on the race.

Take as much care of your money as you can if your means are limited, but don't try to save your smiles or kind words. The more liberal you are with these the more you will have.

Enjoy the blessings of to-day, if God sends them, and the evils of it bear patiently and sweet.

The rarest feeling that ever lights the human face is the contentment of a loving soul.

It takes very little brains and much less piety to constitute a first class grumbler.

Distances.

"Where do you live in the city — close in?"

"Fairly so—thirty minutes on foot, fifteen by motor car, twenty-five by street car, and forty-five by telephone."—Kansas City Star.

TORONTO SAVINGS AND LOAN CO.

Paid Up Capital ..$1,000,000.00
Reserve Fund $1,100,000.00
DEPOSITS RECEIVED of $1 and upwards upon which interest at the rate of 3½% per annum is added and compounded quarterly on the last days of March, June, September and December in each year.
DEBENTURES ISSUED for amounts of $100.00 and upwards bearing interest at 4½ to 5¼%, depending on the term of investment.
Further information furnished on application.

437-439 George St
Peterborough

Renew your Subscription.

Prepare For Your

Winter Music

Early

If you have an old instrument, a piano or organ, that has ceased to give you pleasure—has probably gone long past its term of usefulness—arrange with us to replace it with a beautiful, sweet-toned new Piano, Player Pano, New Edison Phonograph or Grafonola. We will take your old instrument and allow you all we can for it and give you the easiest possible terms of payment for the balance of the purchase price.

The Green Music Store is prepared to take the best of care of ... only at the time of purchase, but afterwards, in seeing that ... best of satisfaction.

The J. M. Greene Music Co.,
The Home of Good Music - - - - Charlo...

...SPELK
...HUNTER ST. E.
...ed to all Parts
the City.

Store Opens at 8.30 a.m. **RICHARD HALL & SON** Closes Saturday 9.30 p.m.

Saturday Brings a Host of Unusual Week-End Values

Arrivals in Fall Ready-to-Wear

New Wool Plaid Skirts, Special at $22.50, $25.00, $35.00 and $37.50

Women are asking for Plaid Skirts, and this is to say that we have some attractive new Plaid Skirts, now on display, that are in several good styles and very pretty. Some are pleated, others plain with gathered waist line, novelty pockets and tailored belt. The values are very special.

Georgette & Crepe de Chine Blouses $10

You will find many real smart new Blouses for fall wear in this group. They are made from fine Georgette crepe and crepe de chine, in pleated, tucked, beaded and embroidered fronts, in shades of orchid, flesh, white and navy. Saturday Special $10.00

Attractive Fall Dresses $35.00

A number of very smart and attractive models to choose from. These are made from a fine botany serge and tricotine, and the colours navy blue and black. Braid, button trimming and fancy stitching add to their attractiveness. The price is a very special one for Saturday, each $35.00

Stylish New Fall Coats $50.00

In this group you have a choice of the season's smartest models. They are made from fashionable materials, such as silvertone, polo cloth, velour and heather mixtures, in a range of the season's leading shades. Saturday Special $50.00

Navy Serge Suits $60.00

Exceptionally well tailored Suits, made from fine all-wool serge, in navy blue only. The coats are attractively trimmed with braid and buttons; the skirts plain tailored. Saturday $60.00

Habutai Silk Blouses $6.50

These blouses are made from an extra heavy grade of white habutai silk, in plain tailored style, with convertible collar and turn back cuffs. Saturday $6.50

SPEAKING OF MODERATE PRICES, SEE THESE VALUES IN

Sheets-Sheetings-Cottons

Ready-made Bed Sheets, double bed size, nicely hemmed, pair $6.00

Another line of Hemstitched Bed Sheets is priced at, pair $6.50

Best grade English Bed Sheeting, plain and twill weaves, yard $1.50

Circular Pillow Cotton, 40, 42 and 44 inch widths, yard 65c

Plain Pillow Cotton, 40 inch width only. Special, yard 75c

Hemmed Pillow Cases, all ready for use, accorted sizes, pair $1.50

Handsomely Embroidered Day Pillow Slips, envelope style, pair $6.50

Mount Royal Bengal Unbleached Cotton, 33 to 35 inches wide, yard 37c

Finer Kinds of BED BLANRETS

Days may be warm but chilly nights warn of approaching winter. Now is the time to buy warm blankets. All desirable kinds and qualities here among these.

Grey Wool Blankets, double bed size, good quality, pair $15.00

A few pair only of White Wool Blankets, double bed size. A snap at Saturday's price, pair $11.48

Imported Scotch Wool Blankets, double bed size, pair $25.00

Children's Teddy Bear Crib Blankets, each $2.00

"Downap" Check Flannelette Blankets, standard double bed size, pair $10.00

Largest Size White and Grey Flannelette Blankets. Saturday, pair $4.50

Saturday, A Great Special Selling of Fine Scotch and Canadian Axminster Rugs at $67.75

If there has ever been an opportune time to buy Rugs, that time is now, for regular prices, which themselves were well below to-day's value, have been cut down many dollars for this one day sale, and are now at a level that makes prices all appeal that rivals beauty.

Scotch and Canadian Axminster Rugs—some are seamless—size 3 yards by 4 yards and 3 yards by 3½ yards, in splendid Persian and Oriental designs and colourings, suitable for living-room and dining-room.

The quality of the Rugs, and the low price which these rugs are offered for Saturday should go far toward convincing anyone that the most favourable time for buying a rug is to-morrow. Your choice $67.75

Knit Underwear and Brassieres

Knitted Bloomers $1.25

Women's flesh shade knitted cotton bloomers, with elastic waist band and knee. Saturday Special $1.25

Knitted Combinations $3.50

Women's fall weight combinations of fine spring needle knit cotton, low neck, no sleeves, tight knee style. Saturday, each, $3.50

Knitted Drawers 89c

Light fall weight knitted drawers, with tight knee. Saturday Special 89c

Gossard Brassieres $1.00

Brassieres and bandeaus of the famous Gossard make, white and flesh shades, back and front fastening, assorted materials. Saturday, $1

Fall Hosiery

Fall Weight Stockings 59c

Small sizes only, 8½ and 9 — an odd line of superior quality black cashmerino stockings, seamless and full fashioned. Saturday Special, pair 50c

Grey Lisle Stockings

Women's grey lisle stockings, woven without seams, spliced heels and toes, deep garter hem. Saturday Special, pair 75c

Cashmere Stockings

Black and brown all-wool cashmere stockings, seamless throughout, with double heels and toes. Saturday Special, pair $1.75

Heather Stockings

Fine all-wool heather mixed stockings, in assorted colours, all sizes, very new. Saturday, pair $2.00

Visions of Grace and Loveliness in the New Fall Millinery

The diversity of the season's new fashions in trimmed hats is equalled only by the individual charm of each model. We should like to tell you about the various fashions, to minutely describe them to you. But we know that it is impossible to convey in words a proper sense of their artistic beauty and becomingness. Hundreds of new models are waiting for you in our Millinery Department. During the past few days we have received many new popular priced models from New York in smart ready-to-wear and dress hats. These will be on sale Saturday at prices ranging from .... $7.50 to $15.00

Exceptional Values in Fall Chintz Madras and Curtain Scrim

English Chintz

Heavy English chintz, 50 inches wide. Regular $3.50 and $4.50 yard. Saturday Bargain, yard $2.50

Tan Poplin

50 Inches wide, for curtains. Extra good weight and reversible. Suitable for portiers or window hanging. Saturday, yard $3.00

38c Curtain Scrim 26c

White, cream or dark ecru curtain scrim, with plain band edge on each side, hemstitched. Regular 38c yard. Saturday, yard 26c

Drapery Madras

45 Inches wide, in all-over design, in colours of tan, rose and blue. Saturday, yard $1.25

Hall Runners

Mottled Axminster Hall Runners, 3½ yards long, 27 inches wide, with green, tan or blue band borders. Saturday, each $16.50

Fine Botany Suiting Serge

Full 54 inches wide. Fine all-wool quality botany suiting serge, an extra firm twill and a cloth that is soap shrunk and worth to-day $8.00. Saturday Special, yard $6.75

Navy Blue Dress Serge

New stock of a similar quality will be worth $3.00. This line of serge in a fine grade of wool, even and smooth in finish and rich in colour; 40 inches wide. Saturday, yard $2.47

Fine Satin Cloth

40-Inch satin cloth for dresses and skirts for ladies and children, in colours of black, navy blue, brown and green. A splendid firm weight and will stand all kinds of wear. Regular $1.50. Saturday, yard 98c

Satin Stripe Cashmere

A fine dress material for ladies' and children's wear. In colours of black, navy blue, nut brown, myrtle green and wine. A good fast dye and splendid wearing cloth. Saturday Special, yard 59c

Wool Plaids—The Smartest Ever

Everybody wants them. Paris says contrasting skirts and jackets, and that's enough, for this fashion is so smart it needs little encouragement. And in stock now we have the Plaids, the lovely, soft napped deep-toned, warmly-blended plaids in the newest patterns and scores of them. Prices, net yard, $2.50 to $8.00

Here are Much Wanted Flannels and Flannelettes

Seasonable new flannels and flannelettes for women's and children's dresses, boys' and men's shirts, infants' garments and warm underclothing. A variety of new patterns, styles and colourings.

Stripe Pyjama Flannel, in neat stripe patterns, yd., 98c

Outing Flannels, in a nice assortment of stripe patterns, yard 75c

Coloured Stripe Flannelettes, 34 to 36 inches wide, yard 35c

Plain White Saxony Flannelette, with a deep silky nap, yard 45c

Dark Flannelette Shirtings, in nice heather mixtures, yard 50c

Grey Wool Flannel for men's work shirts, yard 75c

Plain Pink Flannelette for children's wear, yard 50c

Underskirts & Nightgowns

Taffetine Underskirts $2.50

Here is a good serviceable underskirt at a moderate price. Made from taffetine, in navy blue and white. They have a deep accordion pleated flounce and elastic fitted waist band. Each $2.50

Flannelette Nightgowns $2.50

Women's night gowns, made from good quality white Saxony flannelette, with pin tucked and embroidered yokes. Saturday Special $2.50

Spencer Jackets $2.00

Very useful garment to be worn under the suit coat. Fine knit spencer jackets, long sleeves and high neck, in colours of white, black and rose. Saturday $2.00

Boys' Jerseys $3.00

A good practical school garment for boys. Wool knit jerseys, high neck, long sleeves, shoulder fastening; colours, blue and cardinal. Saturday, each $3.00

THE WINTER QUARTERLY

For the Ladies' Home Journal patterns is now on sale, and by procuring a "Home Fashion Quarterly" with your pattern you save fifteen cents. The ten pages in colour show a variety of designs and pleasing combinations at the Pattern Counter. Price 35c

The October issues of **The Designer** and **Woman's Magazine** are now in and ready for distribution at the Pattern Counter.

Women's New Fall Suede Gloves $3.00

These gloves are made up of fine French suede. Will give excellent wearing service, and so are very suitable for general street wear. They are of a weight suitable for fall and winter wear, have one dome fastener, pique seams, plain and contrasting backs; all sizes; colours, grey and beaver. Saturday, pair $3.00

Women's Silk Gloves $2.00 pair

Kayser and Queen quality silk gloves, in Milanese weave, with heavy braid backs, two dome fasteners, with double tip fingers. Fall shades of pongee, grey, navy, brown, black and white; all sizes. Pair $2.00

Siurge's Luxury Baby Carriages

See the display of Sturgis Luxury Baby Carriages in the Home Furnishing Dept. Many styles. Attractive models. Moderately priced.

TO THE DELEGATE OF WORLD'SS BROTHERHOOD CONFEDERATION

(By T. TOOMS, M.P.P.)

Religion of to-day is held back, we are not progresing with the mind of the people. We are tethered as it were to hard and fast doctrines set down for our guidance truly! But if we attempt to progress one step beyond a profesed doctrine, we are pulled up as it were, by the tether rope of tradition, sometimes violently if we attempt to go headlong. We keep running round and round the circle just as far as the rope's length will permit us.

The centre we may say is the founder of the religion professed. The same thing applies to the religion of Islam Buddah system, and not much else with Christendom. Therefore we may say that the error proceeds from one grand cause. We may leave out the minor factors of greed of gold, and of power, and if that side shoot of earnestness called fanatism, of hypocrisy which generates so much blindness in those who think they are sincere, and speak of one cause fundamental. Whenever men ask what they should do, in this case or that, in order that they should not fail to coordinate ther own acts with the will of Christ. The answer was, look backward to Him and learn of Him. And if any men inquired further where he would be able to find the will of the Christ expressed, the answer was that such expression be found in the book of records of His acts and words. Naught but what was found therein was to be believed as His will, and on His will therein expressed; the doings of Christendom are shaped. And so it came to pass that Christendom became tied with a tether to the book The church was truly active with the life of Him. His spirit filled it up like the living, coursing blood in a human body. But that life is being strangled and the body begins to halt and at last to go round more slowly in that circumscribed orbit. Truly His works and acts recorded were a most precious heritage. They were meant to be the Sheckinah to guide the church through the wilderness of the ages. But note well; the Sheckinah went before the children of Jacob and led them. The Book of the new Covenant did not go before but was enthroned behind. The light cast was true light as from a beacon on top of a hill. But it lighted men from behind and threw their shadows before them. If they would look to the light they must turn their glances over their shoulders backwards. "Then they stumbled." It is not of orderly advance to be turning backward in order to see how to go forward. That is the error men made. He is our captain. He goes before us, and we follow Him, through death and resurrection into His heaven beyond. But for a sight of this Captain going before them, they turn round and look to the rear, which is not conducive to orderly advance nor agreeable with reason. Some men made bold to move forward. They suffered of their fellow men, but the seed sown bore its harvest. Understand that the mistake men made was, to hamper a living, moving life with a Book. They regarded that Book not what it was and is; wonderful, beautiful, but as both infallible and complete. The few words and acts of Him in the Book of the four evangelists are not even as the source from which the river of Christendom flows. They are merely a few ripples on its broader tide to show what way it rides to the sea. Men are beginning to see this now, and to go forward glad of the beacon light behind, but with greater gladness towards the more radiant light ahead. He promised He would lead you. Follow Him, He may not tarry on your hesitancy.

HAVELOCK

....HAVELOCK Oct. 1.—Fire Prevention Day, 9th October. Everybody is expected to clean up.

Covert—Rawlinson.

Mr. Isaac Covert, of Fernie, B.C., and Miss Ada Enid Rawlinson, of Toronto, were united in marriage on Tuesday at the Methodist parsonage, the Rev. E. O. Seymour officiating. The newly married couple left on the 3.20 C.P.R. train for their home in Fernie, B.C., old Havelock friends wishing them every happiness.

I.O.D.E. Meeting.

The business meeting of the I.O.D.E. will be held at the home of Mrs. Mathison on Friday afternoon of this week, 1st October, at three o'clock. A full atendance is requested. Mrs. Nellie Haig, secretary.

Ladies' Aid.

The Ladies' Aid of Knox Church will hold a supper in the basement of the church on the evening of 7th October.

The Cradle.

Wrightley.—In Havelock, on 28th September, to Mr. and Mrs. Fred Wrightley—a son.

Settlement of Fire Damage.

Mr. James Thompson, ex-M.P.P., of Toronto, late of town, called on Thursday over the settlement for the block lately destroyed by fire. Mr. Thompson was a heavy loser, holding a policy for about $2,000 on the building. The two stores and offices and apartments, being a solid brick block, were valued at $8,700.

Real Estate Changes.

Mr. A. J. Peeling has purchased the block now occupied by W. R. Ritchie & Son from Mr. Buchan, of Toronto, for the sum of $5,000.

Personal Mention.

Mr. and Mrs. Stanley Copp and children returned to their home in Saskatoon, Sask., last week, after spending the past few weeks as the the guests of Mr. Copp's mother, Mrs. A. J. Copp.

Mr. and Mrs. Ed. Kelsey left on Monday for their new home in Smith's Falls.

Mr. and Mrs. A. C. Denike were in St. Louis last week attending the United Drugists' Convention. Eleven thousand drugists from all over the continent were present.

Messrs. William and Donald Holdcroft left this week to resume their studies at Queen's University, Kingston.

Mrs. Clarence Copp, of Harrowsmith, spent a few days last week, the guest of her mother-in-law, Mrs. A. Copp.

Mr. Dreyer, of Elora, formerly of town, was here on Friday last in the interests of his firm, J. J. Turner & Sons, Peterborough.

Rev. Charles Adams, of Myrtle, was in town attending the funerals of the late Walter Blake and Carpenter Davidson.

Mr. Charles McNicholl, of Toronto, attended the funeral of the late Carpenter Davidson on Friday.

Mr. Isaac Barlow spent a few days last week with friends in Kingston.

Mr. E. Heart, of Toronto, spent the past week in town visiting friends.

Mr. Anthony Barnett, of Oshawa, is spending a few days at his home here.

Mr. Clif. Knox, of London, was in town last week attendin gthe funeral of the late Carpenter Davidson.

ATTRACTIVE HAIR

One cannot be attractive if the Hair is dead one whose hair bristles with life and health, attracts attention. To have beautiful hair, use Delmays "Vitalene" French Hair Tonic. It makes hair fairly bristle, a beautiful, non sticky, perfumed hari tonic. Price $1.00 a bottle. Sold by Bond's drug store.

EARLY SURGEONS PAID DEARLY FOR MISTAKES

In the days of Hammurabi, 2,000 years B. C., the surgeon was an accepted member of the social order, and filled a much higher plane in society than he did centuries afterward, when he combined the trade of physician and barber. But what he gained in social standing he lost in the walls by which his acts were surrounded, and his desire for operations was tempered with a cautious diagnosis, for failure meant much more than a dissatisfied patient or surviving relative.

If a patient died after an operation, the surgeon's hands were cut off, to make sure he would do no more bungling — unless the patient happened to be a slave, and in that case he had to replace the lost one.

If he merely lost the slave's eye in his work he had to pay half the market value of the servant, and a similar code of values was placed on the various limbs of the slave under treatment. A socialist arrangement was also in force relative to his fees. Thus, he was allowed to charge a rich man five shekels, a commoner only three, while a slave could have the same bit of surgery done for a single shekel. Operations came a little higher, 10 shekels being allowed for a major affair on an aristocrat and five for a commoner, while a slave could have his appendix sliced out for a paltry two.

Catarrh Germs

Move Out When Hyomei Moves In

No stomach dosing. Hyomei is made chiefly of oil of eucalyptus taken from the eucalyptus forests of inland Australia, and combined with other excellent antiseptics.

In inland Australia the atmosphere is so impregnated with balsam thrown out by the eucalyptus trees that germs do not thrive, and in consequence coughs, colds, catarrh and other nose and throat afflictions are practically unknown.

Breathe Hyomei and get the same pleasant germ killing effect as you would get in the eucalyptus forests.

Hyomei is sold by druggists everywhere or by mail $1.35 for complete outfit; 75 cents for extra bottle liquid Booth's Hyomei Co., Listowell, Ont., on a guarantee of satisfaction or money refunded.

MI-O-NA

Ends indigestion

It relieves stomach misery, sour stomach, belching and all stomach disease or money back. Large box of tablets 75 cents. Druggists in all towns.

An Indianapolis contractor was married by a justice of the peace recently on a platform at the top of a 176-foot chimney he was building.

CHINA PAINTING
Mrs. Langley McCarthy
TEACHES BISCOFF'S NEW AND BEAUTIFUL WORK IN CHINA PAINTING

VULCANIZING

By our new method of Tire Vulcanizing we can positively GUARANTEE EVERY REPAIR TO OUTWEAR the balance of the Tire.

E. B. MORSE & CO.
201 HUNTER STREET
Opp. Bell Telephone 254-78-2331

IMPORTANT ... COUN...

WINNIP... portant rulii... by Rev. Dr... of the Joint C...

...bscribe Now for "The Daily Examiner"

STORE OPENS AT 9 A.M. | The CRESSMAN Company Limited | CLOSES SATURDAY 9.30 P.M.

And When You Come To-morrow Remember the Bargain Annex Will Be Open and There Is a Blouse Sale on 2nd Floor

A Host of Our Newest $62 and $69 Suits for $52

There is a number of different styles that portray the trend of the season's mode. The materials are Poiret twill, silvertone, velour and serge. You have choice of glorious shades of brown, taupe and navy, also black. They follow the new silhouette and have button-up collars and uniquely arranged pockets. Shoemaker stitching, braids and buttons are effectively used for trimming.

$2.29 White Cotton Night Gown, $1.98

It is of English Cotton, and is Kimona style, and has a casing at the neck and sleeves, which is run with ribbon. You can have any length.

White Blouses of Habutai Silk, $4.49

It is an eight Mummy Silk, which is a good weight for Habutai. There are two styles. One is a low neck, with hemstitched collar and front, and the other is a convertible, high-necked model, with smartly tucked front. It will combine nicely with your New Fall Suit.

$3.75 House Dresses at $3.19 Are Not to Be Ignored

The Print is that good English quality, and it is patterned with figured and striped designs. The colours are Navy, Black, White and Grey. They are made with convertible collars, long sleeves, and buttoned cuffs. All sizes.

Some Very Fine $25 Raincoats, $19.75

They are of that desirable material, Rubberized Tweed, and are Balmaccan styles. They are belted, and show some new ideas in pockets and collars.

Certain Beautiful $29 and $32 Dress Skirts for $24.95

There are several styles and several materials, as Pussy Willow Taffeta, Jersey, Satin, Silk, and Nicolette; straight of line and trimmed with pockets and belt. A few are draped, overskirted styles.

Georgette Crepe and Silk Blouses—Last Day

LOT 1—$12 Models for $8.50
LOT 2—$15 to $16.50 Ones for $9.95
LOT 3—$18.50 and $19.50 Models for $11.95

Thirty Dozen Ladies' Seamless Cashmere Hose, 95c Pair

At our regular everyday selling price of $1.25 we consider them to be splendid value. They have no seams, and are a splendid weight. First buyers will have choice of all sizes from 8½ to 10 inclusive.

Griffin's $1.25 Value Chamoisette Gloves, 97c Pair

They are made of a good quality Chamois Cloth, and the colour range includes Greys, Browns, Natural, White and Black. In most colours you have choice of plain or Black embroidered backs.

Some of Our Best Footwear at $8.85

We Give the Same Attention in Fitting These Shoes as the Regular Lines

LADIES' HIGH-TOPPED BOOTS, in a rich shade of brown. They have Goodyear welted soles, high or low heels, recede toes and can be had in widths from AA to D. Regular $12 for **$8.85.**

The above can also be had in Black Calfskin

LADIES' BOOTS, with black kid vamps and dark grey kid uppers. The heels are of leather in Louis pattern and the regular price was $13. To-morrow's price, **$8.85.** There is a limited number of these.

The same as the above can be had with Low Walking Heels.

50c and 55c Oxford Shirtings, Galateas and Rockfast Drills, 43c Yard

We were able to secure these at a favourable price, and are glad to be able to offer them at this low figure. There is a good selection of light and dark colours. To fully appreciate the value you will have to examine the quality.

THE REDFERN STORE

We Are Going to Sell Our $52 Suits for $41.95, on Saturday

They will tell you of their good value better than we can. Some are made of poplin and some of serge, and some are trimmed with buttons and some with braid, and many with both. You can have the collars button up close to the throat if you wish. They are lined throughout with silk poplin. The skirts are fashionable two-piece styles. You can have navy, brown or black.

$5.50 Natural Silk Bloomers for $3.59

Their colour is the Natural Silk shade, and they are gathered on an elastic at the waist and knees. They are a very heavy quality of Silk, and the price is greatly reduced.

$39 and $42 Silk Dresses for $29.95

These Dresses are of Taffeta, Crepe de Chine, and Georgette. They are made with Russian Overblouses and Frills; long and ¾ sleeves and round necks. The colours are Navy, Taupe, Black and Brown.

$3.39 Silk Blouses Will Be Sold for $2

They are of Jap Silk, and they have hemstitched cuffs and sailor collar. All have long sleeves, and you can have either Black or White.

Our $55 and $65 Dresses Are Reduced to - - - $45

"Kremla" Flannel Is Ideal for Men's Shirts and Pyjamas —$1.90 Yard

This excellent material contains a greater percentage of wool than cotton, and is made for men's wear and can also be used for ladies' tailored blouses.

The width is 30 inches and the grounds are cream-white, with light coloured stripes; also grey grounds with black and white and grey and pink and blue stripes.

The Bargain Annex Offers These and Many More Not Mentioned Here

It features remarkable value lines of fall and winter weight goods. Only a few are mentioned here. Let the Annex assist you to purchase economically.

LEADER

55c Curtain Nets and Muslins, 39c Yard

NEW SHIPMENT OF 600 YARDS

This is our second fall shipment of Nottingham bungalow curtain nets. They are 36 inches wide and the colours are white and ecru, and first buyers will have choice of five designs, and there are also two designs of all white Scotch muslins.

Forty Cases of "Gold" Laundry Soap, 10 Bars for 90c

"Gold" is the large bar, popular Laundry Soap made by Proctor & Gamble. We have carried this lot in stock for months, and it is particularly well seasoned. Not more than Thirty Bars will be allowed to one customer, and no 'phone or C.O.D. orders will be accepted. Decidedly worth buying at this price.

45c White Flannelette, 29c Yard

(700 YARDS)

To-day's mill price for this same Flannelette is a great deal more than To-morrow's quotation. It is 27 inches wide, and has a good nap, and is a pure White. No more than Twenty Yards allowed to one Purchaser, and 'phone orders will not be accepted. Sold in 5 and 10 yard lengths only.

We Advise You to Give Particular Attention to These Bargain Annex Lines To-morrow

- 35c and 37c Striped Flannelette **23c yard.**
- Yard wide Striped Flannelette, **34c yard.**
- 12/4 "Ibex" Blankets, Grey or White, **$3.95 pair.**
- "Mill Ends" English Chintz and Cretonnes, **59c yard.**
- Ladies' 55c Cashmerette Hose, Black or Brown, **39c.**
- Dollar Values Coloured Bath Towels, **77c pair.**
- New $1.25 Dress Goods, **87c yard.**
- Men's Underwear, Drawers only, $1.25 values, **69c.**
- The Annex Four-string Corn Brooms, **49c.**
- Girls' and Boys' 50c and 65c Ribbed Hose, **39c.**
- Ladies' 85c Knit Ribbed Undervests, **69c.**

The Last Day of the Five-Day Sale of New Autumn Dress Fabrics and Silks

$2.00 and $2.50 36-Inch Habutai Silk $1.47 Yard

For Wash Blouses, Dresses, and Lingerie, where is there another such Silk as Habutai? These qualities are splendid weights, in addition to being 36 inches wide. The colours are: Pink, Copenhagen, Orchid, Navy, Maize, Brown, Taupe, Grey, Green, Turquoise, Black and White.

- $6.00 All-Wool Coating and Suiting—**$3.95 yard.**
- $3.75 All-Wool Navy Blue Serge, 54 inches wide—**$2.75 yard.**
- $3.95, 54-inch, White Blanket Cloth **$2.95 yard.**
- $4.50.. Suiting .. Cheviots,.. for—**$2.95 yard.**
- Some $2.25 and $2.50 Broken Lines of Dress Goods—**$1.49 yard.**

Our $3 Elbow Proof Georgette Crepe at $1.95 Yard

Hundreds of people have learned of this splendid quality, elbow proof, Georgette through our Silk Department. It is so firmly woven that it cannot be drawn by strenuous pulling with the fingers. The width is 40 inches, and it is obtainable in the following colours:

Orchid, Copenhagen, Nile, Turquoise, Peach, Coral, Miaze, Flesh, Sky Blue, Biscuit, Paddy, Sand, Old Rose, Strawberry, Burgundy, Prunella, Jap Blue, Pekin Blue, Taupe, Seal Brown, Mink Brown, Light Grey, Mid Grey, Black and White.

- Forty-inch $3.75 All-Silk Crepe de Chine—**$2.69 yard.**
- $2.25, 36-inch, Crepe Bengaline and Silk Poplins—**$1.45 yard.**

It Will Be Good News for Many Women That $12 Will Purchase a Lovely Hat

There will be quite a large assortment on a table in our Show Room To-morrow. All the popular shapes will be included, such as Drooping Brims, Rolling Sailors, Tricornes, etc. Panne Velvets, Hatters' Plush, Duvetyn, and Embroidered Fabrics are used to cover the Crowns, and the Brims are often softly draped with materials in contrasting colours, and garnished further with feathers.

There is Black, Navy, and rich autumnal colours in Browns and lighter tones.

There Will Be Another Table and It Will Have a $9.50 Price Ticket on It

Although these are not so elaborate as the above, they have merits of their own, and will suit the pocket book and taste of many. There is a great diversity of shapes, colours, and trimmings. We suggest that you look them over To-morrow.

To-morrow's Mid-day Lunch, 50c

11.30 a.m. to 2 p.m.

(Gentlemen can take the New Elevator from the Rear of the Men's Furnishing Department.)

SOUPS
Vegetable or Tomato

COLD MEATS
Dressed Tenderloin, Roast Beef, Roast Pork, or Ham

VEGETABLE
Creamed Potatoes

DESSERT
Peaches and Cream or Ice-cream

Bread and Butter
Pot of Tea or Coffee

Any of the above dishes will be served individually, at a moderate charge, if desired.

The Weekly Saturday Sale of Toilet Goods, Notions, Etc.

One-day Price Reductions that make Saturday Buying Decidedly to your advantage:

- Special 25c Hair Brushes—19c.
- 29c Clothes Brushes—23c.
- "My Lady" and "Aviator" Hair Nets for 23c.
- 25c Tooth Brushes—17c.
- "Infants' Delight" Toilet Soap—3 for 27c.
- 15c Talcum Powders—2 for 19c.
- "Cutex" Manicure Sets—49c.
- "Hudnut" and "Colgate" Tooth Pastes—27c.
- 98c Boxes of "Vanity Fair" Stationery, White and Coloured —79c.
- 75c Boxes Correspondence Cards (Gold edge)—63c.
- "Sunlight" and "P. & G." Laundry Soaps—6 for 57c.
- "Diamond" Cleanser—3 for 26c.

With a "Hoover" Electric Suction Sweeper You Can Clean Your Rugs

without removing them from the floors. The "Hoover" will do it by gently beating them a thousand thorough beats a minute to shake out every bit of destructive grit. Powerful suction withdraws the dirt, and the swiftly revolving brush not only takes up the dust and lint but straightens the velvety nap, restores the colours, and prolongs the life of your rugs.

LOCAL INLAND REVENUE RETURNS

A LARGE INCREASE FOR MONTH OF SEPTEMBER.

Total returns at the local Inland Revenue office for the month of September show an increase of $4,496.46 over August. They were $34,715.67 this month.

The returns have increased each month, this month being the highest yet.

MR. P. A. FERGUSON TO LEAVE THE CITY

WILL TAKE CHARGE OF MANITOBA FIELD.

Policyholders of the Dominion Life and the many friends of Mr. P. A. Ferguson will learn with regret that he is about to leave Peterboro. They will be glad to know, however, that his services here in the past six years have been well rewarded and that he has been appointed Provincial Manager for the company for Manitoba.

This promotion is the result of conscientious work and long service with his company and is well earned. Mr. Ferguson has been connected with life insurance for some eighteen years. It has always been his aim and object to render the best of service to the public in that line.

Sixteen years have been spent in the Dominion Life and a policyholder, whether new or old, receives the same courteous attention.

The company will continue to maintain its office here and, the interests of all insured will be cared for in the same systematic way in which they have been tended during Mr. Ferguson's term of office.

His experience, however, in the past has fitted him to manager larger fields and his organizing ability will find full scope in a wider western field. With headquarters at Winnipeg, Mr. Ferguson will take charge on or about the tenth of October.

BAD DAY FOR THE MILLBROOK FAIR

The Millbrook Fair Directors received a rude shock this morning when they rolled out of the hay only to find that prospects for fine weather had been dissipated by the rain. After solemn conclave during the morning it was decided to cancel the outside section of the Fair and weather permitting go through with the interior section. A new building for housing the exhibits was erected on the Fair grounds this year at a cost of three thousand dollars. The directors will be partly recompensed by "fair insurance" which is provided by the Provincial government in event of wet weather.

DEMAND TURKISH PENSIONS

7,000 Soldiers Want Back Pay, But War Office Has No Funds.

CONSTANTINOPLE.—Five hundred Turkish reserve officers went to the War Office late last week, demanding that two months' back pensions be paid 7,000 men whom they represented. They declared that they would resort to violence if their demands were not met with within two days.

Hussein Husni Pasha, Minister of War, offered something on account within a week, saying he would resign if he failed to carry out his promise. His ability to do so, however, is doubted, as the Government is declared to have no money for any purpose.

STOCK MARKET

(Continued from page 1.)

tively at 40. Brazilian was up 3-4 and moderately in demand. The renewed interest in tractions and public utilities coincides with the lull in paper share trading. Sentiment of the market favors the view that the tractions have a better day in store for them, and are a good speculative buy at present low prices. The announcement of record high earnings by Brazilian this morning for the month of Aug. was a timely incident confirming this view.

Merger stocks continue their recovery.

Park View Grocery

"When you get it at Speer's, its Good."

SATURDAY SPECIALS.

- Black Tea, regular 65c. for 50c. lb.
- Rolled Oats 3 1-2 lbs. for 25c
- Jello (rasp. and strawberry)..13c.
- Campbell's Tomato Soup ....16c.
- Tilson's Scotch Health Bran ..16c.
- Fry's Cocoa (halves) .....32c.
- Easter Brand Seeded Raisins..28c.
- Mackay's Cream of Barley..29c.
- Soap, Comfort, Lifebuoy, Gold, Sunlight, P. & G. White Naptha, Ivory, Fairy and Palmolive and Surprise. One bar of each kind. The lot for ..99c.
- Eddy's Matches, 2 boxes for ..24c.
- Christie's Biscuits. Heinz Pickles.

JOHN SPEER

'Phone 147 W. 38 HUNTER ST. E.

Goods Delivered to all Parts of the City.

MUST ALLOW EMPLOYE TO STATE GRIEVANCE

IMPORTANT RULINGS BY JOINT COUNCIL OF INDUSTRY.

WINNIPEG, Oct. 1.—Two important rulings were handed down by Rev. Dr. C. W. Gordon, chairman of the Joint Council of Industry. One was to the effect that no employer can act in a purely arbitrary manner in dismissing his employee without stating his grievances, and the other provided that no individual may break his agreement or contract with regard to the question of work.

The Council arrived at the decision that overtime is part of an agreement, and therefore conditions that govern regular time also govern overtime, and in the minds of members of the Joint Council the employee is under the same discipline and jurisdiction while working overtime.

(Canadian Press.)

LONDON, Oct. 1.—Coal strike notices which were effective to-morrow have been postponed for another fortnight, it was announced this afternoon. This action resulted from a conference between Lloyd George and representatives of miners and owners.

ANOTHER COX ENTERS THE PRESIDENTIAL RACE.

SPRINGFIELD, Ill., Oct. 1.—Another Mr. Cox entered the race for President of the United States with the filing here of a complete state ticket of the Socialist Labour Party.

Their standard-bearer is William H. Cox, of St. Louis, Mo., and his running mate for Vice-President, August Gillhaus, New York.

KINGSTON'S NEW HOTEL.

At a meeting of the Hotel Committee arrangements were made for the raising of the final amount needed to assure the new hotel for Kingston.

Plans were gone into extensively and the members of the committee feel sure htat the required amount will be raised within two weeks.

Watching a fat woman laced up in an attempt to look like a perfect 36.

SINN FEINERS RAID STEAMER FROM MONTREAL.

LONDON, Oct. 1.—The Fanad Head, a steamer that arrived at Dublin from Montreal on 22nd September, was raided for arms by Sinn Feiners, who took four revolvers and one rifle.

Coats of tailored suits are sleeveless and beaded, or three-quarters length, flaring at the sides, or cut to hang straight and narrow.

Fashions that Are Exceptional Without Being Extreme Are Shown on Our Ready-to-Wear Floor

Beauty in every line, richness in every inch of fabric, and quality that assures perfect wear in both workmanship and material, gives you a splendid selection equally attractive for remarkably moderate prices at which garments are marked

Millinery Fashions are here Displayed for the Tastes of the Fastidious (Third Floor)

The new Colours and Trimmings are shown in a multitude of pleasing and interesting Hats. The large Flop shapes of Panne Velvet, the smart Suit Hats that would look well on any Woman, and give Style and Beauty also.

The chic Sport Hats, with their dashes of brightly coloured Ornaments, will meet with the approval of the Sporting Miss.

This is, without exception, the most pleasing and well arranged display of Women's Head Apparel we have ever had, and therefore we are all the more anxious that our Women customers visit this Department and see for themselves.

KIDDIES' SAILOR TAMS—

A very smart little Sailor Tam for the Kiddies, in Black and Ivory, with band of Ribbon, ornamented with flags, etc. These are specially priced for Saturday $2.50

TAFFETA BLOUSES

A taffeta overblouse is one of the most popular blouses of the season. This particular line in a very pretty shade of navy and brown is made with the round neck, which is embroidered with contrasting colours of silk, the short sleeves are likewise, making a very dainty blouse, suitable for any occasion. All sizes and priced at $9.75

GEORGETTE BLOUSES

An exceedingly dainty blouse is this one of Georgette crepe, which is trimmed with real filet lace. The colour range includes flesh and white. The round neck and short sleeves are always becoming and also popular. The size range is complete. Priced at $6.95

Habitau Silk Blouses

For a Business Blouse, these of Habutai Silk, in a plain tailored style, are most serviceable. The quality is exceptionally good and the coloured stripes are very pleasing. The collars are of the convertible style, and may be worn with small black tie. Size range complete. Priced at $6.95

Four Specials from the Underwear Department

—MARKED FOR QUICK SALE FOR SATURDAY ONLY—

FALL WEIGHT COMBINATIONS—

Half Wool, a high-grade garment that is made to fit; will give excellent wear. You may have your choice of high, medium, or V neck, long or elbow sleeves. This is our regular $2.75 quality. On Sale Saturday for $1.98

LADIES' VESTS AND DRAWERS—

Light weight, for Fall wear. The Vests are shown with V neck and long sleeves. Drawers may be had in ankle or knee length. This line sells well at $1.50 a garment. For Saturday only, they are marked at ..... $1.19 each

LADIES' VESTS, 98c—REG. $1.39—

A slightly heavier weight Ladies' Vests, only excellent quality in half Wool. To be had in high neck and long sleeves; lace trimmed. In sizes 36 and 38 only. Regular $1.39—for Saturday ..... 98c each

CHILDREN'S UNDERWEAR, 59c—

Fall weight Underwear for Children. The Vests are high neck, long sleeves. Drawers ankle length. Sizes 20, 22, and 24. Regular 65c—for 45c
Sizes 26, 28, 30. Regular 85c—for 59c

Economy Basement
Your Saturday Shopping Centre

If you are unable to visit this Department to select the necessaries you require, your 'phone orders will be given careful attention—Phone 1650. We assure you that merchandise will be selected as carefully for you as if you were selecting it yourself.

PALMOLIVE SOAP—

This popular Toilet Soap on Sale in the Economy Basement, Saturday ..... 3 for 25c

SOAP DEPT.—

6 Bars of P. & G., 1 Package Snowflake Ammonia, 9 Bars Turnbull's Special, and 1 of Reckitt's Blue 29c

CUPS AND SAUCERS—

White Semi-porcelain Cups and Saucers, per dozen, $3.00

NICKEL SILVER—

Sugar Shells	25c each
Butter Knives	25c each
Table Knives	25c each
Table Spoons	15c each
Dessert Spoons	13c each
Tea Spoons	75c doz.

NEW ARRIVALS IN KITCHEN DEPARTMENT—

Pudding Pans, Stove Pots, Double Boilers, Kettles, Teapots, Assorted Saucepans, Potato Ricers, Tea Steepers, Catsup Strainers, Rolling Pins, Dust Pans, Tin Pot Lids, Flour Sifters, etc.

RIBBON DEPARTMENT—

Duchess Satin Ribbon, all staple shades, 5½ inches wide ..... 85c yard

See our Pennants of Ribbon.

TROPIC RANGES

Don't wait till the cold weather. Select that Range now. See them in the Economy Basement.

Flannelette Gown, made of good quality, slip-over style, finished around neck and sleeves with Torchon Lace. All sizes. Special at $2.25

Flannelette Gowns in high neck and long sleeves, made of good quality, double York finish, with embroidery. All sizes. Price $2.50

Flannelette Pyjamas, made in the two-piece style. Coat finished with pocket and roll collar, trimmed with braid. Size 16 to 20. Price $4.98

HEATHER HOSE, $1.50 PAIR—

Nothing is more comfortable for the Fall and Winter wear than a good Heather Stocking. They are so popular now, too. Here you have a splendid range to choose from, in Brown, Green, and Blue Mixtures. They have a good elastic woven garter top and heavy reinforced feet. A complete range of sizes is shown. Priced at ..... $1.50 pair

SILK AND FIBRE HOSE—REG. $1.75—SATURDAY, $1.49 PAIR—

A very heavy quality of Fibre and Silk Hose—a kind that will give excellent wearing service; high spliced heels and good garter top. Colour range includes Cordovan, Heather, and Beaver. Saturday Special, $1.49 pair

CASHMERE HOSE, 89c PAIR—

Ladies' Black Cashmere Hose, full-fashioned and seamless. Just the right weight for present wear. Sizes 8½ and 9 only. Regular $1.25—for Saturday ..... 89c pair

TERRY TOWELLING, WHITE—REG. VALUE 50c—FOR 35c—

Good quality White Terry Towelling that will give satisfactory service for general use. 17 inches wide. This is a regular 50c value. Special for Saturday at ..... 35c yard
Or 5 yards for $1.69

BLACK KID GLOVES, $1.19 PAIR—

Odd line of Penman's make Black Kid Gloves, excellent quality Kid. They have two domes and self points. Sizes 5¼, 6 and 6¼. Special Clearing Price for Saturday only at ..... $1.19 pair

FACTORY COTTON—REG. 45c, FOR 30c—

40-inch Factory Cotton, heavy weight, finely woven, no dressing. This is splendid value at the regular price. Only 10 Yards to a customer. Regular 45c yard—on Sale for Saturday ..... 30c yard

OXFORD SHIRTING, REG. 55c, FOR 45c—

English Oxford Shirtings, extra heavy quality; good range of colours to select from, plain and fancy stripes. Will wash without fading. Regular 55c quality—for Saturday ..... 45c yard

COATINGS—

See our excellent range of Fall and Winter Coatings. All the popular weaves and colours for this season are shown, some of which are Silvertone, Velour, Polo Cloths, Tweeds, etc., in plain and novelty effects. Prices range from ..... $3.50 to $6.00 yard

BLACK PAILLETTE SILK, $3.00—

One Piece only heavy weight Paillette Silk—a Swiss make that is well known for its excellent wearing qualities; rich finish, good shade of Black. This is a regular $4.00 value. Specially priced at ..... $3.00 yard

Neckwear Department

Tourist's Frilling	25c box
Narrow White Kid Belts	$1.00 each
Narrow White and Black Patent Belts	25c each
Pique Collars, Tuxedo style	75c each
Silk Poplin Collars, in Sand and Grey, Tuxedo style	$1.25 each
Coloured Organdie Frilling, petal shape—Saxe, Rose, and Orchid.	

Coats

That interpret the Newest Fashion Modes in Coatdom, and display the most favoured shades, along with the Best Workmanship and Designing that can be purchased, are shown in our Coat Department.

Cloths, such as Velour, Duvetyn, Plush, Tweeds, Peach Bloom, and Bolivia, are among the favoured for this season. The large cape collar of Fur or same material, and narrow string belts, along with fancy stitching and tucks, make our Coats very chic in style, and favoured among the fastidious buyers. They are so reasonable in price, too, that one does not feel out of place when the price is quoted.

Visit this Department and see our display of Fashionable Coats.

(Third Floor)

Prices range from ..... $22.95 to $125.00

Sat. Coat Special $22.95, Reg. $30.00

A range of Coats for Saturday Shoppers are set aside and marked at this price. Fancy Tweeds and Blanket Cloths are in the lot. The Skirt of Coat is frilled from waist, where a narrow string belt passes all around, breaking the too long lines of Coat. The convertible collar is a great asset as it may be worn tight around the neck in extremely cold weather, or open, as may be chosen. Inset pockets at sides. Colours are Grey, Green, Brown, and Burgundy. All sizes in the lot $22.95

Beauty Notes

Have you noticed in street cars, in offices, or at social gatherings, a person with an objectionable odour?

She may not know it; she may be very dainty; but that odour always clings to her, and she is seriously handicapped. Her friends may avoid close contact with her, or she may be less welcome in the office; less liable to be promoted to a position of trust and intimate contact.

The difficulty can be instantly and easily overcome. One application of MELBA DEODORANT takes all odour away. It also prevents perspiration.

MELBA DEODORANT does not conceal odours, but destroys them. It does not injure Clothes or Skin. It is economical; only a little needed at a time, and it lasts from bath to bath.

This may be obtained at our Toilet Counter, Main Floor.

TOILET DEPARTMENT—

Melba Deodorant	30c bottle
Melba Toilet Water—Honeysuckle, Lov'me, Lilac, Morning Glory,	75c bottle
Melba Toilet Water — My Virginia Daisy, Lily of the Valley, Melba Bouquet, Lilac, Lov'me,	$1.50 bottle
Melba Toilet Water—Piney Woods	$1.75
Melba Talcum, tin	30c
Melba Face Powder—Lilac	$1.50 box
Piney Woods	$1.25 box
Lov'me	90c box
Melba Bouquet	70c box

WRITING PAPER

24 Envelopes and 24 Sheets Paper in box 25c
Writing Paper, extra quality, 24 Envelopes, 24 Sheets ..... 45c box

LINEN SQUARES —$1.95—

An excellent line of Linen Squares double edge hemstitch borders; embroidered in three choice designs. They are 32in. square, for $1.95 each

THE J.C. Turnbull CO. LTD

POWER SHORTAGE IN CITY REACHED A CRISIS TO-DAY WITH CLOSING OF PLANTS

(Continel from page 1.)

would alleviate the situation he refused to give an opinion. Told that others had expressed themselves as believing that it would he stated that everyone was capable of forming his own opinion:

Another View of the Situation.

Following is the Kingston "Standard's" comment:—

The Standard is informed by Chairman Elliott of the Civic Utilities and by other officials that the local power situation is very serious and that unless conditions speedily improve the supply of power to the city may be decidedly curtailed if indeed not entirely shut off. So serious, indeed, was the situation this morning that the Hydro-Electric officials were in almost constant telephonic communication wieh the local officials as to the continuance of the power supply even for to-day.

From what The Standard hears the present difficulty is due to the very low water in the Trent River and the only way it can be relieved is by a greater flow of water there, which can be obtained by lowering the level of Rice and Stoney Lakes, which flow into the Trent River by at least 1 1-2 feet. If this is not done, it is declared the industrial power situation in all Central Ontario as well as here will be seriously threatened.

Chairman Eliott has telegraphed Premier Meighen at Ottawa urging that the Dominion Government do all in its power to help the Ontario and Hydro authorities at this time.

That the heavy rainfall would help materially in decreasing the shortage was the optimistic opinion of those who were in close touch with the situation this morning. Last night the rainfall had amounted to 0.70 inches and to-day this should be greatly increased. The total rainfall for the month af September was 4.10 inches which is exceptionally heavy.

At noon both the Bonner-Worth and Auburn plants of the Canadian Woollens closed their doors until Monday for lack of power. Practically all the industries of the city have been cut down on power deliveries, the amount of the reduction depending upon their orders. The De Laval supply of 1000 horse power was reduced to 950 yesterday afternoon.

Previous Power Crises

This is not the first time that Peterboro has forced a power shortage but it is the first time in recent years that a trick of fate has not intervened and saved the situation.

The street railway is running on half its usual allotment of power, and as a result is giving 25 minute service instead of 10 minute to the west end.

BETTER TRAIN SERVICE HERE

CHANGES WILL TAKE EFFECT ON SUNDAY NEXT.

The new C. P. R. time-table that comes into effect on Sunday, Oct. 3rd will be gladly heralded by the travelling public of Peterborough. Better train service with Toronto and Montreal is given by the numerous changes that have been made. Two new trains have been added to this line. Peterborough will have an early Sunday morning train to Montreal, leaving here at 2.19, leaving Toronto at 11.59 Saturday night and making only three stops between Toronto and the eastern city. These are at Peterborough, Havelock and Smith's Falls.

There has been added a Sunday morning train to Toronto from Montreal that arrives at Peterborough at 7.20. This train, like the one going east, only makes the three divisonal stops. It leaves Montreal at 11.6 Saturday night.

From the C.P.R notice of the other changes in the time of the trains arriving and leaving Peterborough it will be seen that Peterborough has benefitted greatly from the changes in the time-table.

DIVISION COURT SITTING TO-DAY

A NUMBER OF CASES DISPOSED OF THIS MORNING.

In the Division Court this morning judgment was given by His Honour Judge E. C. S. Huycke to G. W. Hatton against William Jackson, a local candy maker, for $62.48 rent that the plaintiff alleged was owing him.

Two cases, in which the Township of Douro and Patrick Farley are suing James Crowley and Thomas Kemp for $35.63 and $41.90 respectively, were adjourned till the next Court.

The case of Rowland Hazelwood vs. Frank Whitehouse for $35.00 was settled out of Court.

The case of the Singer Sewing Machine Company vs. Louis O'Neil for $86.00 was adjourned to the next Court, as was the claim of Mrs. Percy Fitzgerald for $32.25 against J. L. Hamilton; and the claim of Robertson Bros. against Dan. Sullivan for $40.50.

An alleged fraudulent horse deal was the foundation on which George Boatman sued Alexander Calder for $60.00. Both plaintiff and defendant are farmers living near Warsaw. B. Hall appeared for the plaintiff and V. J. McElderry for the defendant.

Boatman alleges that he purchased a horse off Calder, that Calder declared was a good driver, for $140.00. When he got home he found that he could do nothing with the horse. He declared it was unruly, he could not drive it, or handle it in any way, so he sent it back to Calder. He had paid $60.00 on it, and this he claimed on the ground of false representation.

The evidence of the defence pointed to the contrary. David Down, who raised the colt, declared it was a good driver and not at all unruly. Calder stated that the only fault with the horse was that it wanted to travel fast.

His Honour pointed out that Boatman should have given the horse a real test before he bought it, and he was too hasty in deciding it was unruly.

Judgment was given in favour of the defendant, the horse to be returned to Boatman and Boatman to pay the balance of $80.00 on the horse.

The claim of G. N. Gordon against T. P. McGarrity and Mary McGarrity for $187.80 was adjourned till next Court, as was that of M. Freeman vs. R. G. Furlong for $01.20.

A physician was called at a house where a child had the scarlet fever.

"Oh, yes, indeed," was the mother's reply. "I don't let him come near the others except for meals."—Boston Transcript.

NO PROSPECT OF LOCATING SMALL

CHICAGO POLICE FIND NO CLUE TO WHEREABOUTS OF THEATRICAL MAGNATE.

(Canadian Press.)

CHICAGO, Oct. 1.—Police officials here now admit that they have no prospect of locating Ambrose J. Small, the missing Toronto theatrical magnate, and his private secretaray, John Doughty. A report received at headquarters last Sunday led Chief of Detectives Mooney to believe that he could trace the whereabouts of the men, and he issued a statement saying he expected them to be located within twenty-four hours. Detectves have been on the case since then, but have found no trace of the missing men.

MORTGAGE SALE OF HOUSE AND LOT

The property known at number 317 McDonnel street, in the City of Peterborough, will be offered for sale under Mortgage by Public Auction on Monday the fourth day of October, 1920, at 2 o'clock p.m. at the Munro House, corner of Hunter and Water streets. For particulars see posters.

2d-79-2922.

When men talk, they tell many things unconsciously.

CHOICE DAIRY BUTTER
While it lasts at only
62c per lb.
Alex. Gordon
461 George St.
PHONE 34

EDWIN ELCOME
—TAXIDERMIST—
Heads, Animals, Birds, Fish, Etc., Mounted Artistically and Permanently.
DEER HEADS, MASKINONGE, BASS AND TROUT OUR SPECIALTY.
692 HARVEY STREET
PETERBOROUGH, Ontario.

"Take It From Me"
A CAR OF
PEACHES AND GRAPES
To Arrive To-morrow With Prices Down in the Cellar.
J. SIMONS
230 CHARLOTTE STREET.
'Phone 1013.

FOUR BUILDING PERMITS ISSUED

Four building permits were issued from the city hall during the past week, all for small amounts:

Messrs. Western Clock Company, $350, 383 George street south.

M. A. Olin $25, small verandah, 521 Cedar street.

James Fynn $300, repairing house, 130 Dufferin street.

George Sloan $150, garage, 573 Chamberlain street.

Peace is his who can shut the door of the mind and throw away the key.

Hard luck had struck Smith a fearful blow. In desperation he took on a job to sell books from door to door.

All down one street he went without making a single sale. Then, turning the corner, he determined to try a new method. At the first house he came to a woman answered his knock.

"Have you a Charles Dickens in your home?" he asked politely.

"No-" snapped the woman.

"Or a Robert Louis Stevenson?"

"Or a Walter Scott?" asked Smith hope dancing momentarily in his eyes.

"No, we ain't!" said the woman, sharply, "and what is more, this ain't a boarding house. If you're looking for them fellers you might try next door."

It is only a step from girlhood to womanhood, from dolls to dollars, says an American cynic.

Only twelve per cent. of French women are blondes, and experts predict that the auburn type will gradually eliminate all other half shades, making France monotonous, with no extremes to offset the neutralized blonde-brunette mixture.

A Sensational Seven-Day Sale

Starting at 8.30 Saturday Morning and Lasting All Next Week in the Store of

Come in the Morning if Possible

A. SWARTZ

We Guarantee Satisfaction

Ladies' New Fall Suits, Stylish Coats, Skirts and Dresses, Sweaters, Underwear, Hosiery, Gloves, Millinery, Boots & Shoes

Half-Price Offerings

The Following Are Only a Few of the Many Bargains but Come In and Look Aronnd

Ladies' & Misses' Shoes Half-Price

Having bought out a stock of Boots and Shoes at half price, we are going to give the public the benefit.

LADIES' HIGH TOP BOOTS—in all sizes. Regular price $7.50. Sale Price **$4.98**

LADIES' OXFORDS—in all sizes. Reg. $5.50. Sale Price **$3.75**

LADIES' PATENT OXFORDS—Guaranteed. Reg. $7.50. Sale Price **$4.98**

MISSES' HIGH TOP BOOTS — sizes from 11-2. Sale Price **$2.98**

MISSES' HIGH TOP BOOTS at **$2.49**

CHILDREN'S SHOES in different styles and all sizes. Reg. $3 and $4. To clear at **$1.49**

LADIES' COATS 25 per cent OFF

Velour Coats with oppossum collars, beaver collars and seal collars. We will give **25 per cent. off** the regular price of these coats.

LADIES' FALL VELOUR COATS — Reg. $30.00. Sale Price **$20.00**

LADIES' SUITS

In Serges and Panamas, lined with silk and latest make. Reg. $30 and $35. Sale Price for Saturday and the coming week **$20.00**

LADIES' DRESSES

Ladies' Duchess Satin Dresses, in all shades, and Georgette overskirts in the latest styles. Reg. $35. Sale Price **$20.00**

Ladies' Botany Serge Dresses

With coat effects and pleated skirts in different styles. Reg. $35 and $40. Sale Price ..... **$20 and $25**

LADIES' SERGE DRESSES—in all shades. Reg. $18. To clear at **$9.98**

Ladies' Cordian Pleated Skirt

Made of botany serge. Very newest ideas. Some plain and some fancy stitching. Reg. $10. To clear at only **$6.95**

LADIES' SILK TAFFETA SKIRTS and Poplin, to clear at ..... **$3.90 and $4.98**

Millinery! Millinery!

Wonderful values in Fall Hats and Trimmings. We secured a sample lot, with only one or two of each. Trimmed Hats come in the latest styles. Special ..... $1.98 and $2.98

Another lot of Hand-Made Hats. Worth up to $8.00 and $9.00, at $4.90

A lot of Children's Hats to be cleared at 98c

LADIES' WAISTS

LADIES' HABITU SILK WAISTS — Reg. $4.50. Sale Price **$2.98**

We have a big special in **GEORGETTE WAISTS,** in all shades and sizes. Reg. $12. Sale Price **$5.98**

LADIES' VOILE WAISTS—in all sizes. Reg. $2.75. Sale Price **$1.49**

LADIES' AND CHILDREN'S ALL-WOOL SWEATERS AND PULL-OVERS.

Our entire stock of **WOOL SWEATERS** and **PULL-OVERS** in many new shades and styles, **Reduced to Half Price.**

Ladies' Hygiene Wool-fleeced Underwear **98c**

Children's Hygiene Fleece-lined Underwear, **75c & 49c**

Ladies' Flannelette Nightgowns

Manufacturers' samples, which we cleared **at less than wholesale cost.**

CORSETS

Ladies' D. & A. Corsets, guaranteed for tear-proof and rust-proof ..... **$1.49 and $1.98**

Ladies' Silk Camisoles, nicely trimmed, at **98c**

Pink Brassiers at **69c**

LADIES' SILK and **CHAMOISETTE GLOVES, 98c**

HOSIERY

Ladies' and Children's Cashmerette Hosiery, **39c & 49c**

Ladies' and Children's Pure Cashmere and Worsted Hose. Special ..... **75c and 98c**

NOTICE.—Purchasers who desire a short time of Credit have the privilege of selecting anything they desire, by paying a small deposit down, when their goods will be laid aside for them until called for.

A. SWARTZ, 422 GEORGE ST. Opposite Examiner

Remember, this Half-Price Sale will last for 7 Days. Can you afford to miss this chance to do your Fall Shopping?

MORE EFFICIENT LABOUR IS AIDING TO LOWER COST

CONSUMER MUST SOON FEEL BENEFIT OF SUBSTANTIALLY CHEAPER GOODS.

MORE PRICE-CUTTING

WASHINGTON, Oct. 1.—Price-cutting has taken hold of the wholesale trade in the United States to an extent that soon must be felt substantially in lower prices to consumers, according to the federal reserve board's monthly business review, made public last night.

Revival of the wave of price reduction and its spread to many retail lines was attributed to "a more exacting demand by the buying public as to price and quality." Retail purchasers are showing continued determination to await a move by the dealers to meet those demands while foregoing luxuries and semi-luxuries, reports to the board declared.

Although the board believed the buying public was largely dominating the market now, it is said that labor and production were having a marked effect on prices. There was much evidence, it said, of increased efficiency on the part of labor, and, as a result, production was on the increase and factory operation beginning to approach normal.

Greater Stability.

Summed up, the board's findings were that business conditions are now definitely on the road toward stability of as great and confirmed a nature as the disturbed position of the world at large permits."

"Continuance of the process of readjustment in business and industry has been an outstanding feature of the last month," the review said. "This has been accompanied by price reductions and by the resumption of work in branches of industry where hesitation as to future outlook has led to suspension.

"After an apparent slowing down in the price reduction movement during midsummer, it has again reappeared and the month of September saw substantial cuts in well-known makes of automobiles, various classes of textiles, shoes and leather and other wholesale prices. Reductions have occurred in a variety of staples including wheat. Changes in prices have tended to make business men and bankers cautious about future commitments."

Wheat Slumps Again.

CHICAGO, Oct. 1.—Wheat futures broke 7½c to 9¼ yesterday the December option touching $2.16 and March $2.11. Corn, oats and provisions were also weak.

The slump in wheat was attributed to heavy purchases of Canadian wheat by U.S. millesr and to reports that India was ogering wheat to Europe at lower prices.

Tires Off 20 Per Cent.

NEW YORK, Oct. 1.—The Lee Tire and Rubber Co. announced yesterday a reduction in the price of its entire line of tires, from 15 per cent. to 20 per cent.

Shirt Prices Down.

TROY, N.Y., Oct. 1.—Earl and Wilson, one of the largest collar and shirt manufacturers in the United tates, have announced reductions in the wholesale price of shirts. The reductions cover practically every grade of shirt manufactured by the company, and range from $1.50 to $24 per dozen.

About a week ago this company annouced a reduction in the prices of collars made by them.

TELLS DYSPEPTICS WHAT TO EAT

Avoid Indigestion, Sour Acid Stomach, Heartburn, Gas on Stomach, Etc.

Indigestion and practically all forms of stomach trouble, say medical authorities, are due nine times out of ten to an excess of hydrochloric acid in the stomach. Chronic "acid stomach" is exceedingly dangerous and sufferers should do either one of two things.

Either they can go on a limited and often disagreeable diet, avoiding foods that disagree with them, that irritate the stomach and lead to excess acid secretion or they can eat as they please in reason and make it a practice to counteract the effect of the harmful acid and prevent the formation of gas, sourness or premature fermentation by the use of a little Bisurated Magnesia at their meals.

There is probably no better, safer or more reliable, stomach antiacid than Bisurated Magnesia, and it is widely used for this purpose. It has no direct action on the stomach and is not a digestant. But a spoonful of the powder or a couple of five grain tablets taken in a little water with the food will neutralize the excess acidity which may be present and prevent its furather formation. This removes the whole cause of the trouble and the meal digests naturally and healthfully without need of pepsin pills or artificial digestents.

Get a few ounces of Bisurated Magnesia from any reliable druggist. Ask for either powder or tablets. It never comes as a liquid, milk or citrat eand in the bisurated form is not a laxative. Try this plan and eat what you want at your next meal and see if this isn't the best advice you ever had on "what to eat."

LAD ELECTROCUTED ON FRANKFORD BRIDGE

BELLEVILLE, Oct. 1.—Frankford bridge was the scene of a terrible fatality at four o'clock Wednesday afternoon, when Ray Gossen, son of Mr. Charles Gossen, manager of the Frankford Canning Co., was electrocuted. The unfortunate lad, who was only thirteen years of age, was in company with a number of others. They had climbed up the arch girder of the bridge across the Trent River and were near the Frankford side. To get down the arch it appears that the Gossen boy started backwards on his hands and knees. It is thought that in this position he put his foot across an electric wire strung on arms at the top of the bridge. There he was held by the wire and steel arch for several minutes until the electric current had burned the foot off. His body being against the steel, the current flowed through his body.

Let Us Get Our Heads Together and tell the people who have been suffering from backache, kidney troubles and rheumatic ailments that there is no remedy the equal of Dr. Banta's Kidney and Rheumatism Pills.

For sale by all dealers.

4d-1-5-8-12.

HATCHERY SYSTEM WRONG.

Discovery of Three Palatable Fish Also Announced.

OTTAWA, Oct. 1.—The present hatchery methods in both Canada and the United States were condemned by William C. Kendall of the United States Bureau of Fisheries, at a session of the convention of the American Fishery Association.

Prof. E. E. Prince paid tribute to the assistance rendered the fish industry by scientists of McGill Queen's, Toronto and Lalhousie Universities. He told of the recent discovery of three palatable fish which had been named angler, lump, plaice and mutton fish. All these were hitherto unknown as far as the table were concerned. The mutton fish was formerly destroyed by tons and is now found to be one of the most delightful of foods.

The heart of the egotist is as full of crime as the bucket drawn from the well is full of water.

IN MEMORIAM

In ever loving memory of our dear son, Pte. Edward W. Payne, killed in action on the Somme Oct. 1st 1916

Now parents dry, your weeping tears,
Your son is now at rest,
He is safely poised in Paradise
To dwell among the blest.
Sisters grieve not as others grieve
But in submission bow,
For if you do God's words believe
You know I am happy now.

Dear brothers and sisters grieve no more
Though death is a solemn thing,
But Jesus going on before
Extracted every sting.
And from death's cold embrace he rose
Triumphant over the grave
And everything that might oppose
His chosen ones to save.

Dear loved ones go to Jesus now
Before Him plead your case,
In supplication you must bow
And plead for saving grace.
Then strive to meet your loved again
When we shall part no more
Where there's no sorrow, pain or death
On that immortal shore.

—inserted by His Parents, Mr. and Mrs. E. Payne, 215 Carlisle Ave.

All who would awaken minds should learn the value of mystery.

BOARD OF HEALTH MUST BE OBEYED

KINGSTON, Oct. 1.—Last week it was asked who was boss as between the Board of Health and the Board of Education in Smiths Falls in the matter of enforcing compulsory vaccination on the school children of that town. The Board of Education at its regular meeting again discussed the action of the Board of Health in insisting that school children be vaccinated, and as gracefully as possible withdrew from the position they had taken. The question is therefore answered, and the Board of Health is the boss.

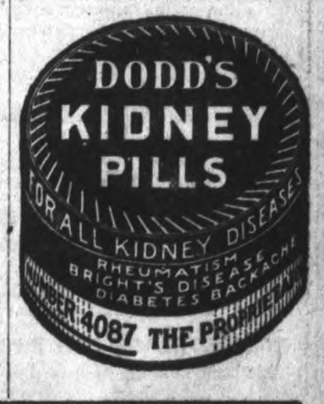

You Save 25 to 50% on Bedsteads

Bed Springs, Mattresses and All Bedding

BY BUYING NOW AT

M. FINE'S 427 GEORGE ST.

4 DOORS NORTH OF EXAMINER

One Whole Flat Devoted to These Goods Which We Specialize

FOR SALE

LOTS

On the

LATE SENATOR COX HOMESTEAD

BEAUTIFULLY SITUATED

Apply

437 GEORGE STREET

HAVE YOU TRIED WHAT THE

Bankrupt Shoe Sale

Can do for you? Hundreds of people have and they found that they could buy First Grade Boots & Shoes for Ladies, Men, Misses, Boys and Children at. . . . .

Half Price

No mistake about it—a genuine price cut to half regular value—Splendid Footwear! Outfit now for Fall and Winter at a Big Saving!

100 LADIES' DRESSES—all in finest serge, black and blue only. Worth at the very least $25 to $40 each. To be cleared at **$17.50**

GEORGETTE WAISTS—a beautiful line, worth $10 and $12, for only **$4.98**

Don't wait till all the best of the boots and shoes are picked up. Come right away while the lines are full.

Walk-Easy Shoe Store

330 GEORGE ST. Opp. Bank of Noua Scotia B. CHESLER

EVEREADY DAYLO

The light that says "There it is!"

Carelessness with matches caused over a thousand fires last year. Banish the match habit in your home! But: don't ask for a flashlight—get an Eveready DAYLO.

E.L.PAYNE
Chemist and Druggist
OPPOSITE TURNBULL'S

IN 1925.

Mrs. Ledd Plummer: Professor, after you have washed the dishes and helped the cook scour the sink and wipe up the pantry, you may give little Ethelrinda her lesson on the Italian Renaissance.—Life.

Scientists have discovered that by injecting certain metals into the blood many serious illnesses can be cured.

It is easier to make enemies than friends, but it is easier to get rid of friends than it is to get rid of enemies.

BUSINESS CONDITIONS DEFINITELY ON THE ROAD TO STABILITY IT U.S.

MUCH EVIDENCE MANIFEST OF INCREASED EFFICIENCY ON THE PART OF LABOUR, ACCORDING TO FEDERAL RESERVE BOARD'S BUSINESS REVIEW.

WASHINGTON, Oct. 1.—Price-cutting has taken hold of the wholesale trade in the United States to an extent that soon must be felt substantially in lower prices to consumers, according to the Federal Reserve Board's monthly business review, made public last night.

Revival of the wave of price reduction and its spread to many retail lines was attributed to "a more exacting demand by the buying public as to price and quality." Retail purchasers are showing continued determination to await a move by dealers to meet these demands while foregoing luxuries and semi-luxuries, reports to the board declared.

Although the board believed the buying public was largely dominating the market now, it said that labor and production were having a marked effect on prices. There was much evidence, it said, of increased efficiency on the part of labor, and as a result, production was on the increase and factory operation beginning to approach normal.

Summed up, the board's findings were that, "Business conditions are now definitely on the road toward stability of as great and confirmed a nature as the disturbed position of the world at large permits."

"Continuance of the process of readjustment in business and industry was an outstanding feature of the last month," the review said. "This has been accompanied by price reductions and resumption of work in branches of industry where hesitation as to future outlook has led to suspension.

"After an apparent slowing down in the price-reduction movement during mid-Summer, it has again reappeared, and the month of September saw substantial cuts in well-known makes of automobiles, various classes of textiles, shoes and leather and other wholesale prices. Reductions have occurred in a variety of staples, including wheat. Changes in prices have tended to make business men and bankers cautious about future commitment."

CAVAN NEWS.

CAVAN, Oct. 1. — Mr. and Mrs. Jones of Sudbury, who have been the guests of Mrs. Jones' uncles, Mr. W. and James Douglas, have gone to visit friends in Ottawa.

Died—In Cavan on Sunday, Sept. 26 James Herron. The funeral took place on Tuesday, interment taking place in Centreville cemetery.

Mr. and Mrs. Brown of Roseneath, visited Mr .and Mrs. Hill on Sunday.

Quite a number from here motored to Lindsay on Saturday to take in the fair.

All Prices Go Smash At BOTNICK BROS.

432 GEORGE ST.—OPPOSITE MASON'S GROCERY

TWO REASONS—STOCKS MUST BE UNLOADED, AND CASH IS NEEDED. THEREFORE—YOU'LL REALIZE AT A GLANCE THAT IT WILL COST YOU MORE TO STAY AWAY FROM THIS SALE THAN TO GET INTO IT. OPEN YOUR EYES TO SOME OF THE HUNDREDS OF BARGAINS, AVERAGING FROM 1-3 TO 1-2 OFF. WE HAVE THE BACKBONE TO MAKE HEAVY REDUCTIONS TO ACCOMPLISH OUR OBJECT. HERE'S PROOF:

Men's Clothing Must Go!
Women's Ready-to-Wear Must Go!

Men's All-Wool Navy Blue English Serge Suits. Reg. $28.00, for $18.75

Men's Grey Worsted Tailor-made Suits. Reg. $45.00, for $29.50

Men's Navy Blue Serge Suits, pure wool, guaranteed Indigo dye. Reg. $55.00, for $37.50

Men's Penman's Fleece-lined and Wool Underwear, at ..... 1-3 off

Men's Sweater Coats, from ..... $2.98 up

A nice assortment of Ladies' Raincoats to clear from ..... $3.98 up

LADIES' SAMPLE SUITS

We have just received a line of Ladies' Sample Suits, beautiful styles, well tailored, silk lined.

Regular $45.00 for $29.50

Regular $60.00 for $39.50

LADIES' COATS

One line of Ladies' Blue Chinchilla Coats, trimmed with plush collar and buttons, belt all round, well lined. Reg. $35.00 for $24.98

FURS AND MILLINERY DOWN!

A large assortment of Furs and Millinery at a great reduction.

LADIES' DRESSES

A few of Ladies' Silk Poplin Dresses to clear for $7.98

A few Ladies' All-Wool Blue Serge Dresses. Reg. $25.00, for $13.98

Another line of Navy Blue All-Wool Serge, Accordion Pleated Dresses. Reg. $25.00, for $14.98

LADIES' SKIRTS

Ladies' Silk Poplin and Black Silk Skirts to clear, reg. $8.00 to $10.00, for $3.98

One line of Ladies' All-Wool Serge Accordion Pleated Skirts, reg. $15.00, for $7.98

SWEATERS AND PULL-OVERS

A full line of Ladies' and Children's Pull-Overs and Sweater Coats, to clear at a great reduction.

BOOTS AND SHOES

Several broken lines of Ladies', Gent's, and Children's Boots and Shoes we are offering on our bargain tables at a sacrifice price.

A Small Deposit on any article that may be selected will secure it for a short time.

BE SURE AND COME TO THE RIGHT PLACE
BOTNICK BROS., 432 George Street
AND GET THE BARGAINS

No 'Ballooning' Of Prices AT THE NEW "LEADER" SHOE SHOP

No marking the Prices up for the purpose of lowering them for "Sales" purposes.

Our Shoes will always be sold at the prices first marked.

Shoes should never be bought at so high a price that they have to be lowered to sell them.

It was when merchants were cancelling and curtailing their orders that we went to the manufacturers. To move the stocks piled up in their factories, they were prepared to make heavy price sacrifices, and that is when the LEADER bought its brand new stock of this Fall styles.

It was then that the LEADER made large purchases, taking the "pick" of the big new selections and securing values that

OUTCLASSES ALL OTHER SALES PRICES IN PETERBOROUGH.

Come on in and see. Read and compare, and don't be deceived by prices that have been "ballooned."

LADIES' MEDIUM DRESS BOOTS, $1.98
This line includes patents with cloth or kid uppers, buttons, also gun metals, high or low heels. Values up to $4.50. Sale Price $1.98

LADIES' NEOLIN SOLE BOOTS AT $4.98
This boot comes in brown calf and black gun metal, low or medium heels. Reg. $7.00. Our Sale Price is $4.98

BOYS' BROWN DRESS BOOTS, $4.49
This boot is made of a fine calf, rubber heel, Goodyear welt sole. A splendid dress boot for the boy. Regular $6.50. Sale Price $4.49

LADIES' BLACK KID BOOTS AT $4.98
This boot is made of nice dull kid, high tops, Cuban heels. Regular $7.50. Sale Price $4.98

LADIES' BROWN HIGH-TOP BOOTS AT $5.98
This boot is made of fine soft calf, medium heel, Goodyear welt sole, pointed toe. Regular $9.00. Sale Price $5.98

LADIES' BROWN BROGUE OXFORDS AT $5.98
This shoe is made of a fine soft calf, Cuban heel, Goodyear welt sole. This is a snap. All sizes from 2½ to 7. Regular $10.00. Sale Price $5.98

YOUTHS' SCHOOL BOOTS AT $2.98
This line comes in grain or gun metal, laced, sewed soles. A substantial boot for school wear. Reg. $4. Sale Price .. $2.98

LADIES' BLACK AND BROWN BOOTS AT $7.98
This boot is made of fine soft calf, high French heel, Goodyear welt sole, pointed toe, 9-inch top. The newest style. Reg. price $11.50. Sale Price $7.98

MISSES' SCHOOL BOOTS AT $2.98
In gun metal, calf, laced or buttoned. A good school boot. Sizes 11 to 2. Reg. $4.00. Sale Price $2.98

MISSES' DRESS BOOTS AT $3.98
This is the finest selection we could show you for the misses. The boot is made of nice fine calf, black or brown. Sizes are from 11 to 2. Reg. $5.50. Sale Price $3.98

CHILDS' LACED OR BUTTONED BOOTS
We have a big selection of Children's Boots in black or brown patent leather, with kid uppers. Sizes 3 to 7½. Prices ranging from ..... $1.25 to $2.25

MEN'S FINE BOOTS AT $4.98
This boot comes in black gun metal, Goodyear welt sole, laced. A nice dress boot. Reg. $7.00. Sale Price $4.98

MEN'S DRESS BOOTS AT $6.98
A fine calf boot in mahogany, chocolate and black, Goodyear welt, medium or long vamp. Every pair guaranteed. Reg. $10. Sale Price $6.98

MEN'S WORKING BOOTS AT $4.98
In tan or black. This boot is made of nice heavy grain urus calf, made by the well-known Ames-Holden McCready Co. Every pair is guaranteed to give satisfactory wear; suitable for general wear. This boot should sell at $7.00. Our Sale Price is $4.98

LEADER SHOE SHOP

291 GEORGE STREET

Opposite the Grand Opera House

TRENT RIVER

TRENT RIVER, Oct. 1.— Mrs. L. McClarey and son Frank, of Norwood, spent a week recently at their cottage.

Miss Hazel McGhee is again conducting the school here.

Mr. Gain, Sr., Mr. and Mrs. Fred Gain, Mrs. Don Christie, Mr. Will Christie, Dr. and Mrs. Burkes, all of Toronto, were at the Christie cottage last week.

Mrs. Pitts and daughter, of Toronto, are visiting her sister-in-law, Mrs. E. Wilkinson.

Mr. Jonh McCulloch, of Campbellford, and Miss Emma McCulloch, of Long Beach, California, were the guests of Mr. and Mrs. Archie Long, the past week.

Mr. and Mrs. Archie Long and children, and Miss Emma McCulloch, motored to Dartford on Tuesday. They were the guest of Mr. and Mrs. R. B. Brooks.

Dr. and Mrs. Wannamaker, of Orono, spent the week end at their cottage. Dr. Wannamaker is making all preparations to return next season.

Cement Walks.

The new cement sidewalks will be completed in a few days. Much credit is due the River Association, who all summer arranged little socials, garden parties and dances at the pavilion to raise funds for these walks. They have enough in the treasury now to pay for them as soon as completed.

Euchre Party.

The Four Hundred Club euchre party and dance in the Sedgwick pavilion on Sept. 20 was a great success. The Association collected $163.00 for the treasury and everybody seemed to enjoy themselves immensely.

ITALIAN BABY BOY BORN ON C. N. TRAIN

FORT WILLIAM, Otc. 1. — Mrs. C. N. Coss, of 127 Cumming street, Fort William, is proud of the distinction of having acted as doctor and nurse at the birth of a lovely baby boy, whose mother was or her way to Fort William from Italy.

The important event took place last Thursday on board No. 1 Canadian National train, not far from Port Arthur, and on reaching the city the mother, Mrs. Underto, and her baby boy, were taken to the general hospital where they are receiving all attention. The happy father, who has been here for some time, visiting them at the hospital.

Mrs. Coss, who has had experience in nursing, will present the little bambino with a christening robe as a souvenir of the part taken by her on the occasion.

THE HOLLOW.

Two hills slope down together, and, between,
A little stream runs by its stones, unheard,
Or only softly heard and partly seen
By the swift tanager and mocking-bird.
There laurels and azalea bloom in Spring,
And Summer wreaths of clematis are stirred
By all the drowsy winds, that only bring
Us forth the memory of their breath—whose song
Can only echo what their poets sing.
The birds, those poets truly, that still throng
Such leafy haunts as gods might dwell among.

—Mary Leslie Newton

Your Stove Problem Solved With One of These Four Leaders

All Gurney-Oxford Make at Very Popular Prices

The Prince
CAST IRON RANGE ONLY
$53
for Stove without Reservoir or Warming Closet but with Reservoir $66.00.

A Water Front can be added at a cost of $5.80. Now this range while cheap, is cheap in price only. We guarantee the Prince to give perfect results. A perfect baker.

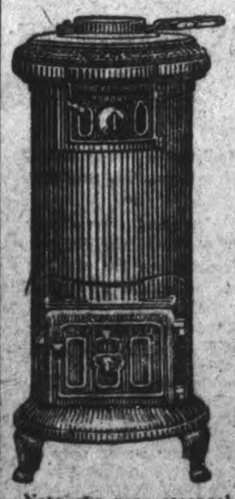

Gurney-Oxford Tortoise Quebec Heater

Is perhaps the most popular heater on the market to-day. Burns coal, peat, wood or anything that is burnable. A very satisfactory and economical heater Has best quality Scotch fire clay linings—heavy steel body. Roller Grates with deep ash pan.

Note our very seasonable prices for these excellent Heating Stoves.

With Grates, $18.00, $24.00 and $30.00

Without Grates, $16.00, $19.00 and $22.00

NICKLE TOP RINGS EXTRA.

OUR GUARANTEE.

If your stove for any reason fails to give satisfactory results, we agree to refund the price paid us on this stove, any time within 100 days of the time of puchasing.

THE Gurney-Oxford Oak

Heater will burn coal or wood. Has duplex grates, Fire Box fitted with Feeder if desind, and also with a smoke guard, so that when the door is open there is no objectionable smoke in the room.

Very handsome in appearance. Three sizes. Priced at $25.00, $29.00 and $36.00

FEEDER EXTRA.

Golden Nugget Steel Range

is a compact and efficient Range for the average kitchen. Burns Hard Coal, Soft Coal or Wood. It is built from highest grade materials, with asbestos lined oven and highly polished steel top. The GOLDEN NUGGET is a guaranteed Steel Range with modern improvements and the biggest value for the money in the stove market to-day.

As illustrated $85.00

Without warming closet $87.00

Reservoir extra $10.80

Water front $5.80

IS OUR GUARANTEE FAIR?
WE THINK SO.

WE CAN SUPPLY YOUR WANTS IN STOVE-PIPES, ELBOWS, DAMPER LENGTHS, COAL HOD, FIRE SHOVEL, STOVE BOARDS, ETC. CALL AND SEE US IF IN NEED OF A STOVE OR HEATER. THE HOME OF THE GURNEY OXFORD.

Peterboro Hardware Co.,
LIMITED

Y. W. C. A. CAMPERS IN LAURENTIAN MOUNTAINS

1 BY COURTESY OF C.P.R.

2 BY COURTESY OF C.P.R.

3 BY COURTESY OF C.P.R.

4 BY COURTESY OF C.P.R.

5 BY COURTESY OF C.P.R.

6 BY COURTESY OF C.P.R.

7 BY COURTESY OF C.P.R.

8

9 BY COURTESY OF C.P.R.

10 BY COURTESY OF C.P.R.

11 BY COURTESY OF C.P.R.

12 BY COURTESY OF C.P.R.

(1) Y. W. C. A. Camp Oolahawan. Playing basket ball. The camp kitchen and dining-room in background.

(2) A corner of the lake with part of Senior Camp in foreground.

(3) Miss Holiday tells a story around the camp fire at Oolahawan.

(4) How to spend a hot summer afternoon in the shady part of the lake.

(5) All in for a swim.

(6) How they row out to the float for diving instruction.

(7) There is always a rush when the dinner bell sounds.

(8) Y. W. C. A. Camp bathers in the water.

(9) Scene in the Senior Camp.

(10) Part of the Junior Camp.

(11) Washing clothes, and other fun on the lakeshore near Junior Camp.

(12) Diving instruction.

Won't You Come to Camp at Oolahwan!

Oh, won't you come to camp at Oolahwan,
And if you don't you'll wish that you had gone, had gone,
There's boating, bathing, picnics too,
Strawberry ice-cream, dandy stew,
Gee! but don't we like it, we like it!
We go to see the sun rise in the morning,
And watch the ghosts go prowling round at night,
Still that's the place for a bunch of girls,
Ducked in the lake if they show curls,
Oolahwan! It's alright!

Camp Oolahwan, the Montreal Young Women's Christian Association Camp for girls, is located in Laurentian Mountains near St. Margaret's on the shores of Lake Masson. The property which is over three hundred acres in extent is ideal for camping and takes in a beautiful lake with a splendid bathing beach. There are also shady woods, streams and springs, open spaces and rocky hills. "Baldy" the highest point on the property commands a wonderful view of the valley of Le Bras Est and one can count from its summit half a dozen mountain lakes nestling among the hills. No more delightful place could be found for a holiday camp. Each summer six or seven hundred girls visit Oolahwan and revel in the beauty, the fresh air and the fun of camping out.

It is a real camp. The girls live in tents and dress in camp outfit, most of them wearing middies and bloomers. The juniors have a tent circle of their own, a separate leaders' corps and a campers' council made up of outstanding campers. The councillors meet regularly and discuss not only the daily programme of activities but also such varied questions as "Is there enough salt in the porridge" and "How to keep talkative campers quiet at night". It is considered an honor to be a councillor. The senior camp has also its own separate organization and officers.

There are many fascinating things to do at camp—all kinds of out-of-door activities, including boating, bathing, picnics, bonfire parties, story hours, etc.

Campers who are interested in birds, flowers, camp craft, life-saving, etc., find leaders who can help them with these things. Informal Bible study courses are also given.

Friday is regatta and sports day, and regular competitions are held each week in swimming, diving and rowing, two swimming directors being employed for this work. Basketball and baseball matches are also held.

Attractive shields with honors are given each week to campers winning sufficient points in water sports, nature study, etc.

Great interest also centres around three silver cups which may be won each week. Two are awarded—one to juniors and one to seniors for those tents winning highest honors, and one is given to the best all round camper, the latter being chosen by ballot.

SPORTING NEWS, VIEWS AND GOSSIP

HERZOG STABBED TWICE IN BRAWL

RESENTED TAUNT OF HAVING BEEN "CROOKED."

CHICAGO, Sept. 30.—Charles Herzog, Cup infielder, against whom charges of crookedness in baseball were made by "Rube" Benton, was stabbed three times to-day at Joliet just after the Cubs had finished playing an exhibition game there He was not bady injured.

When the game was finished, Herzog left the grounds and entered an automobile waiting outside to take the players back to the hotel where they had dressed. One man from the crowd at the gate climbed upon the running board of the machine, stuck his head inside and said: "You're one of those crooked ball players? When are you going to confess?"

Herzog leaped from the car, knocked the man down and grappled with him in the dirt, both rolling into a ditch by the roadside. The report was that Hezog gave the fellow a thorough licking, but one of the man's friends pulled a knife and went into the fight, slashing Hezog across the palm of his left hand as "Buck" threw up his hand to ward off the blow. Another slash from Herzog's assailant cut a slight gash across his knuckles, and a third swing by the man with the knife cut through the player's stocking into the calf of his leg. By this time Herzog had regained his feet, leaving his first assailant in the ditch, and, regardless of the fact that the second man had a knife, Herzog started at him. The fellow ran into the crowd and made his escape.

PLOWITES QUALIFY TO MEET PETERBORO

HAMILTON DEFEATED GUELPH BY 4-3 YESTERDAY.

BRANTFORD, Sept. 30.—Hamilton Plowites, in a great finish here this afternoon, defeated Guelph by 4—3 in an O.B.A.A. semi-final, and qualified to meet Peterborough in the finals. Guelph led until the eighth inning, but with two out, Whetstone weakened, pasing two men and allowing two hits. With runners on third and second, Murphy was called to the rescue, and Cumpson's drive to centre field scored the winning counters.

Whetstone up to the eighth had pitched invincible ball. The game was a snappy fielding affair, and rooters in plenty arrived in Brantford for both teams.

	R.	H.	E.
Guelph ..... 001020000—3	6	1	
Hamilton ..... 000000004x—4	5	0	

Whetstone, Murphy and Pequignat; Miller and Cumpson.

Umpires—Burke and Barber.

WAS SATISFIED OF CROOKED BASEBALL PLAY LAST YEAR

BUT STATES ATTORNEY HOYNE COULD NOT FIND ENOUGH EVIDENCE TO PROVE FACT.

(Canadian Press.)

CHICAGO, Oct. 1.—Charles Comiskey, owner of the Chicago White Sox, asked States States Attorney Hoyne to investigate last year's world's series immediately after the games, Hoyne said to-day, after his return here from New York. Hoynes' office conducted an investigation for three or four days and found enough evidence to satisfy him that the series was crooked, he said. Not enough evidence was found, however, to prove the fact he added.

RATS ARE RUNNING TO ESCAPE PROSECUTION

Attell Says Gamblers Made $250,000—Will Tell What He Knows.

NEW YORK, Sept. 30.—Abe Attell, the boxer whose name has repeatedly appeared in the Chicago testimony regarding the "fixed" World Series, to-day reiterated his denials of connection with the plot. "I never handed any money to White Sox players," said Attell to a reporter. "I never acted as a fixer. There is some master mind which has evolved and operated the whole scheme. Of course he was assisted by several others. His name and their names I do not know. But I do not care to reveal them at the present time. To the best of my knowledge ten gamblers made at least $250,000. Later I shall give names and particulars."

Other New York gamblers named in the Chicago despatches were not about their usual haunts last night. None of them seemed to be in search of amusement or relaxation. There was whisperings among them and their friends and much movement from place to place in taxicabs. There were many predictions that unless some of New York's most conspicuous gamblers and their friends in the baseball business got abroad to get out of the jurisdiction of the courts they will be drawn into the general inquiry which began in Chicago. Several have disappeared.

If we knew the value of restrained speech we should have the secret of persuasion.

LOCAL FOOTBALL GOSSIP

AT OVAL CANADIAN WOOLLENS V. CALEDONIANS—COMRADES V. G.W.V.A, AT EXHIBITION GROUNDS TO-MORROW—OTHER ITEMS OF INTEREST.

Two excellent league fixtures are provided the public for Saturday afternoon by the football executive. At Nicholls Oval the Canadian Woollens will entertain the Caledonians as their guests, and down at the Exhibition grounds the Comrades will have the league leaders, the G.W.V.A. This is the first time these teams have met and are sure to attract a crowd.

No doubt the football enthusiasts would be studying the schedule published last evening and they must not forget that it called for a great amount of the sub-committee's private time to accomplish it. They deserve a bit of praise.

The official referee for the Comrades vs. G.W.V.A. game to-morrow will be Mr. W. R. Thompson, who comes along with good credentials for acting in the same capacity. He will line up the teams as follows: G.W.V.A.—W. Jones, goal; N. Crowe and A. Bishop, backs; J. House, P. D. Ryan and J. Neil, half-backs; S. Curtiss, H. Burrows, T. Monks, A. Edwards and J. Sharman, forwards. Comrades—J. Young, goal; R. Joliffe and R. Leach, backs; John Shaw, H. Cowie and G. F. Poste, half-backs; F. Hartshorn, M. Dunkley, B. Martin, F. Mallinson and W. Warman, forwards. Reserves, T. Bolan and A. Nichols.

The Caledonians are introducing four new men into their team to-morrow, and giving the older players a day off: Team—Edw. Wright, goal; Stewart McMillan and Sam McMillan, backs; Herb Frost, J. Calder and Jas. McMillan, half-backs; R. Hannah, R. McCrone, J. Dingwall, J. Clark and R. McDowall, forwards. Reserves, M. Shaw, J. Brown and J. Service.

In Fred Sutcliffe's barber shop this week, Mr. Edwards, the cartoonist, has the C.G.E. and Vets sitting together fishing with the Comrades and De Laval respectively on the allotted hooks. The C.G.E. player remarks to the Vet that it is "some fishing," with the Caledonian looking on the scene in astonishment and asking, "I wonder what bait they are using." But the wee mouse is missing in the picture, for it must have been saying "wait till the next (game)."

In all probability Mr. Harold Jones wil be in the Canadian Woollens team to-morrow against the Caledonians.

The C.G.E. and the De Laval teams are idle to-morrow.

The Toronto Caledonian team are playing in Oshawa to-morrow against one of the Lakeshore teams. In fact the Oshawa football enthusiasts have had three Toronto teams there lately. What Peterborough team will take the initiative?

At a special meeting of the G.W.V.A. football team on Wednesday evening, Mr. H. Burrows was appointed secretary.

The Comrades signed on a new player the other day in the person of Mr. Alex. Morris, who plays left half.

All C. G. E. players and executive members are requested to meet at the Exhibition grounds on Sautrday afternoon, at 2.30 p.m. Sharp.

To those who may have been interested in football in the year 1907, when the Peterborough Quaker team won the Midland Football League along with the handsome trophy that stood over 2 feet high on a black ebony base and mounted on the top a football, will find in Mr. Fred Sutcliffe's window the pirture of Dr. J. A. Morgan, President, C. E. Sisson, 1st Vice-President, T. J. Wallace, 2nd Vice-President, P. D. Fitzgerald, manager, B. F. Huston, Sec.-Treas. Players read as follows: J. E. Sullivan, (Capt.) F. E. Dingman, S. Laing, H. A. Hamilton, F. Scrimshaw, C. Fitzgerald, S. W. Caniff, T. C. Donaldson, W. Hadley, W. Yates and J. Brodie.

The Canadian Woollen Team against the Caledonians to-morrow will be I. McFadden, J. Hillman and T. Hardie-backs; I. Montgomery, J. Cridland and H. Pickford half-backs; C. Thorpe, H. Jones, J. Chambers, C. Roberts and C. Clark. Reserves—J. Wright and R. Moore.

"EXPERIENCE"

The most popular play in America, "Experience," will be presented by F. Ray Comstock and Morris Gest.

"Experience" is now in its seventh sensationally successful season both bigger and better than ever. The managers have provided sumptuous new scenery, costumes of the latest styles, —the ladies' gowns in particular being imported Paris and London models that have not yet been seen even in New York. The company includes many of the old favorites and a numbers of on-coming youngsters. There is no "chorus" in "Experience," but every one of the forty-eight female parts is played by a girl of youth, beauty and talent that would win a place in the front row of any Broadway exposition of feminine pulchritude. In fact, most of them have graduated from F. Ray Comstock's pretty little Princes Theatre or Morris Guest's gorgeous Century Grove.

Nobody who has not seen "Exerience" should miss seeing it and those who have will be glad of this opportunity to revive pleasant memories and refresh in their minds the wonderful lessons this play teaches through spectacular and dramatic scenes and vivid chaarcters.

"Experince" will come to the Grand to-morrow night for one night only.

MUSIC AND DRAMA

Graham Moffat, well and gratefully remembered here as the author of "Bunty Pulls The Strings," has arrived from Glasgow with another play of his, a piece called "Don't Tell," now on view at the Nora Bayes Theatre. This is described on the program as "a new Scottish comedy," but it is not new in any sense of the word that means anything and it is Scottish only in the sense that its scene is arbitrarily laid in Glasgow and all its speeches are shouted with a fine Scotch burr. Shorn of its dialect, it might have been written in and about any country under the sun and indeed, with slight variations, has been written in and about most of them. But not recently.

For some reason we are all wont to attach undue importance to any play any one has been at sufficient pains to bring bag and baggage across the Atlantic. We go to it at once expectantly and critically, as if it were of quasi-ambassadorial status. We speak of London as "sending" us this play or that, for all the world as though the Prime Minister and the Lord Mayor sat in prayerful judgment on each migrating entertainment. As a matter of fact, these productions from overseas are ventures no less commercial than those which flourish (or do not flourish, as the case may be) all around us.

What really has come to us from Glasgow is no Minister of Merriment sent by Scotland for America's amusement, but just a Glasgow actor-manager, himself seeking overseas some of the rewards which seemed so easily earned here by a piece of his several seasons ago. It would be a fair exchange if we were to send to Glasgow an ordinary American comedy—say one of about the level of 'Twin Beds'—it might be mounted staged and acted by a small town stock company. —New York Times.

Bobbies: "What does this author mean by saying that the hero had 'well-carved' features?" Dobbies: "Perhaps he shaved himself."

Mr. and Mrs. Grabster celebrate their silver wedding to-morrow, don't they?

They do. And what is more the card we received from them requested the honor of our presence at their sterling-silver wedding.

She (viewing film): "Isn't that dog the cleverest thing? Wonder what pay he gets?" He: "Oh, a couples of

TO-NIGHT
Original New York Production of
GEO. C. TYLER'S Comedy Success
"ON THE HIRING LINE"
- WITH -
MISS MAY ANDERSON
If You Can't Laugh—Don't Come
PRICES
$1.50-$1.00-75-50-25

Three Days
GRAND
Devoted to Exclusive First Run Photo Presentations & High-Class Road Attractions
Something Doing Every Day
COMMENCING MONDAY
MISS MILDRED LEO CLEMENS AND HER NATIVE HAWAIIANS
Coming Directly from Massey Hall, Toronto, After Turning Thousands Away Nightly
Together With The
Most Exclusive Motion Pictures of Life in Hawaiia & Volcano Eruptions
Hear About the Pacific Paradise - See the Genuine Hawaiian Dancers and Singers
THE SHOW THAT IS DIFFERENT
Prices: 25c to $1.00. Mat. Wed. SEAT SALE OPENS FRIDAY

SOMETHING BETTER THAN THE BEST
GIRLS—MUSIC GORGEOUSNESS
SATURDAY, OCT. 9th
ANOTHER
E. STUART WHITE
ATTRACTION OF THE SUPERIOR KIND
SAN TOY
IMPORTED ENGLISH CAST AND CHORUS
INCLUDING Miss ZARA CLINTON
PRICES MATINEE 25-50-75-$1.00-$1.50
EVE'G 50-75-$1.00-$1.50-$2.00
SEATS ON SALE THURSDAY

Tweed Raincoats
The Ideal Fall and Spring Coat—has the appearance of a Fall Tweed
Specially Priced
Reg. $14, $15, $16 Now $10.95
Reg. $17, $18, $20 Now $14.95
Reg. $22, $25 Now $19.95
Boys' Suit Sale Now On
MERRELL & MEREDITH
The Men's Wear Store
369 GEORGE ST.

GRAND OPERA HOUSE TO-MORROW (Sat.)
MATINEE and NIGHT
Seats Now on Sale at Box Office
F. RAY COMSTOCK and MORRIS GEST Present
THE MOST WONDERFUL PLAY IN AMERICA
EXPERIENCE
PLEASURE
FASHION
Written by George V. Hobart
ENDORSED BY SOME OF THE BIGGEST MEN OF THIS DAY AND GENERATION, INCLUDING THE UNITED CLERGY OF THREE GREAT CITIES—NEW YORK, BOSTON AND CHICAGO
IN NEW YORK: Rev. Thos. Gregory, famous clergyman, said: "If I were a rich man, I'd buy 'Experience' and see that it was given in every city and town of our beloved country."
IN BOSTON: Rev. James Sheering said: "You will go forth into the world a better man or woman, after you have seen this wonderful performance of 'Experience.' Everyone should see it.
IN CHICAGO: Rev. Philip Yarrow said: "If everyman and woman inclined to go to the devil, would see 'Experience' and then accept the power of Christ to save, this would be a happier world today."
Drama, Music, Spectacle, Laughter, Pathos, Pageantry
BEAUTY 10 BIG SCENES COMPANY OF 40 PASSION
Prices: Matinee 25c-50c-75-$1.00-$1.50. Night 25c-50c-75c-$1.00-$1.50-$2.00

SNAPS!
Braund's Friday & Saturday Cash
PRICES TUMBLE!
Boots and Shoes down 10%
Men's Overalls down 10%
Men's Underwear down ... 10%
Cottons and Flannelettes .... down 10%
Dishes and China Ware .... down 10%
Every Customer Gets This DROP IN PRICE.
R. C. BRAUND
Best Pure Lard, bulk .... 32c lb.
50lb. Shortening, bulk.... 28c lb.
Quaker Corn Flakes, 4 for 44c
Sh. Wheat, 14c—5 for 64c
Fresh R. Oats, 5lb. for 37c
R. Steak 39c lb.; Best Steak 43c lb.; Prime Young Roasts, Cheap.
Gr. Sugar 21c lb., B. Sugar 19c with Order.
MENDELL BRAUND
—'PHONES 890W AND 348—

Bargain For Quick Sale
DESIRABLE RESIDENCE
with large grounds, No. 266 Burnham Street. This property consists of a large white brick, nine-roomed house, situated on the corner lot, 160 feet frontage, quarter-cut oak floors upstaids and down, newly decorated and renovated from attic to cellar, five fireplaces, large French windows opened to front rooms on ground floor. A verandah encircles three sides of house. Large lawn, flower and vegetable garden.
This property is open for inspection at any hour between 9 a.m. and 5 p.m. Suitable terms can be arranged. Reason for selling, transferred to Winnipeg.
For full particulars regarding price and terms, apply to P. A. Ferguson, owner, at residence, or at his office, No. 172 Hunter St.

EMPIRE
MATINEE 2.30
EVENING 7.15 and 8.30
THURSDAY - FRIDAY - SATURDAY
STUART BLACKTON presents
SYLVIA BREAMER — AND — ROBERT GORDON
In
The Moonshine Trail
"O God, that men should put an enemy in their mouths
To steal away their brains!"
—Shakespeare.
Over three hundred years ago, thus spoke the master dramatist. As truly to-day do his words ring out with clarion clarity, and as great a lesson is contained within this celluloid story as any which has been told upon Thespian boards.
SERIAL — COMEDY

To-Day To-morrow
ALLEN
SATISFACTION IN EXCELLENCE
Matinee 2:15 Evening 6.45, 9:00
JESSE L. LASKY presents
WALLACE REID
- IN -
"SICK A-BED"
A PARAMOUNT ARTCRAFT PICTURE
SYMPTOMS—Sinking spells, dizziness, fluttering of the heart, sudden bursts of woe or merriment. DIAGNOSIS—Emotional hyperstrabimus of the mental optics of love. TREATMENT—a beautiful nurse before, after, during and between meals. LATEST BULLETIN—Patient is growing worse. Publics called in conference. FUN contagion certain. YOU'LL BREAK ALL OVER WITH LAUGHS.
JACK DEMPSEY the best known man in the world, in "Daredevil Jack" Episode 8
GET THE ALLEN HABIT It's a good one
OVERTURE SELECTION FROM FAUST
CHRISTIE GEM RUSTIC ROMEO
Matinee 11c. Evening 16c, 22c, 5c

NEIL'S
Unusual Values in Strictly First Class Shoes
See Our Windows NOW
For exceptional Prices on Many of Our
HIGHEST GRADE LINES
Our Stock of Travelling Goods was Never More Complete
R. NEIL, Limited
350-354 GEORGE STREET
THE NEILL SHOE

The New RECENT THEATRE Hunter St. East
"Centre Star in the City"
Lost Identity Regained—Lost Jewels Recovered
A Novelty Melodrama of New York Life.
WM. FOX, PRESENTS
GEORGE WALSH "A MANHATTAN KNIGHT"
One of the livest Film Drama's you ever viewed.
Matinees 2.15 p.m. Evenings 7.15 and 9 p.m.
POPULAR PRICES, INCLUDING WAR TAX
Matinees 11c—16c Evenings 16c—22c Balcony 27c

Snow-white fleecy blankets

Its easy to keep them that way. It's the best way, too, because pure, clean blankets wear longer. It just means using that purest, surest, and gentlest of all cleansers—

Sunlight Soap

It washes without rubbing, twisting, or wrenching the clothes. It's a wonderful work saver as well as a clothes saver.

Insist on getting the soap you ask for—SUNLIGHT SOAP

LEVER BROTHERS LIMITED
TORONTO 29

SICK ROOM JAZZ

WALLACE REID CREATES IT IN NEW PICTURE, "SICK ABED."

You don't usually find much comedy in a sick room. But, then, it isn't often that you have an invalid who keeps a saxophone secluded under his bed and wiles away odd moments by playing the instrument. That's the kind of a "sick man" Wallace Reid is in "Sick Abed," his new pitcure, which will be on view at the Allen Theatre to-day.

Wallace has the role of a young man who is shamming sickness in order not to appear in court as a witness against a friend in a divorce suit. And while dodging the doctors, who suspect his indisposition to be "phoney," he encounters a beautiful nurse, with whom he falls in love.

"Sick Abed" was adapted from the stage farce of the same same. Pretty Bebe Daniels appears as the nurse.

A COCKROACH IN THE KITCHEN. WHERE'S the KEATING'S? EVERY cockroach that comes into proper contact with Keating's Powder DIES. This is a FACT. Sold in Cartons (not loose), at all dealers. None genuine without the signature on the red label round each carton.

FALL FAIRS

Gooderham, Oct. 7.
Keene, Oct. 5-6.
Bancroft, Oct. 7-8.
Norwood, Oct. 12-13.
Markham, Oct. 7-9.

THE LIE DIRECT.

It seems that in the commercial travellers' profession there is an understanding, as firmly established as an unwritten law and certainly more so than a written one, that a salesman never tells a competitor the name of the next town he is to "make." If one asks another where he goes from here, the other names a town where he is pretty likely not to be going. Two good friends of "the road" met up in a town along the Ohio. "Where are you going?" asked one.

"Oh, to Indianapolis," grinned the other.

"You liar," returned the first, "you know darned well you're going to Indianapolis."—Villager.

Courage comes easier to the commonplace mind which does not feel or see too much.

What Prominent Ontario Women Say

Tillsonburg, Ont.:—"I found Dr. Pierce's Favorite Prescription very beneficial during expectancy. I felt quite poorly, was nauseated and sick, could not eat anything and I was extremely nervous and weak. I took 'Favorite Prescription' and it soon stopped the nausea, my appetite returned, also my strength and I was soon feeling fine and strong. My baby was strong and healthy and has always been so. I consider 'Favorite Prescription' a great help to the expectant mother and am glad to recommend it."—MRS. AMOS MILLS, Box 238.

A HAMILTON WITNESS

Hamilton, Ont.:—"A few months ago I was stricken down and was confined to bed about ten days. My strength all left me. It was my first illness since a child. I lost five pounds and felt awfully weak afterward. I could hardly do my work. I was advised to try Dr. Pierce's Favorite Prescription in tablet form. I tried a couple of bottles and before I knew it, I was well and strong and had gained 9½ pounds. I can recommend Dr. Pierce's Favorite Prescription to build one up."—MRS. E. MARTIN, 397 Dundurn St.

After suffering pain, feeling nervous, dizzy, weak and dragged down by weaknesses of her sex—with eyes sunken, black circles and pale cheeks—such a woman is quickly restored to health by the Favorite Prescription of Dr. Pierce. Changed, too, in looks, for after taking Dr. Pierce's Favorite Prescription the skin becomes clear, the eyes brighter, the cheeks plump. It is purely vegetable, contains no alcohol.

WOMAN CUT IN TWO BY RAIL TRAIN

LETTERS ON BODY ADDRESSED FROM PETRO.

TORONTO, Oct. 1.—[illegible] in two by a C.P.R. freight t[illegible] Royce avenue and Dundas[illegible] crossing yesterday, the body of Mrs. Frank Harris, wife of a b[illegible], lies in the morgue, where [illegible] will be held. The body was [illegible] mutilated.

The woman is believed to be about 70 years of age. Acc[illegible] to reports the man in charge of gate at the crossing had lowered gates when the Simcoe-Lambton [illegible] approached but the woman in the meanwhile, had passed the barrier.

Body Cut Two

The train, in charge of A. Irving, engineer, and M[illegible] conductor, struck the woman, [illegible]ing her some considerable distance, cutting her body in two.

The woman had come from Whitby where her husband [illegible] dying in the poor house. Letters found on the body were addressed to Peterboro. One letter, dated [illegible]25, was from Warne Bros., jews, Peterboro, which asked her to apply there for a position as housekeeper.

Sold Matches For Living

On the card was written: "My husband, being blind, am trying to make a living by selling matches. (Signed) Mrs. F. Harris." Gilbert Dennis is in charge of the gates at the crossing.

GASOLINE PRICE CUTS THE WAY

FUNERALS HAVE JOINED THE LIST OF PRICE REDUCTIONS.

DENVER, Oct.—The price of gasoline will soon follow other commodities and decline in price, according to W. H. Berry, Minneapolis, Barber company makers of oil products, and is for president of the Independent Oilmen's association, now in convention here.

FIFTEEN BOARS FOR BESCRITICSM OF TOIGHT'S SHOW

EXAMINER CONTEST IS AROUSING CONSIDERABLE INTEREST IN PETERBORO.

Judging from comment and report the Examiner's contest for the best criticism of M. Anderson's presentation of Geo. Tyler's New York production of "On the Hiring Line," which appears here to-night at the Grand, is exciting great interest and will have many entries.

It is unnecessary to be a writer or have any experience. All you have to do is to go to the show, and write a brief outline of the play and criticize its quality and performance. Send in your criticism within 2 hours and the paper will select the best one, for which the winner will receive the $15 prize announcement of which will be made in this paper within one week.

Put your name and address on your entry and write neatly.

The following extracts from the criticism of this play by the New York Evening Journal on Oct. 23rd, 1919.

"On the Hiring Line," by Harvey J. O'Higgins and Harriet Ford, at the Criterion Theatre, is a comedy based upon the much mooted "servant problem." One of the very best companies ever assembled on Broadway presents this amusing piece in such an expert fashion as to realize upon every point furnished by the accomplished co-authors.

As usual with a Tyler production, the settings and stage direction are all that could be desired.

The play turns upon the predicament of the Fessenden household in New Jersey. Beautiful as is the country home it is yet hardly livable, because of the absence of servants.

To make matters worse, Mr. Fessenden is married a young actress, who is not pleased by country life, and who uses the dearth of help as an argument in behalf of going back to town and a livelier summer resort.

But the husband is determined to solve the problem and to remain at his country home.

He telephones to a detective agency and engages the services of two sleuths who are able to officiate as cook and butler respectively. He gives as a reason for hiring the detectives that mysterious letters are being written to members of his household.

The detectives arrive and then the complications develop.

(Add here your opinion of the acting of each character.)

DAUGHTER FOLLOWS IN HER FATHER'S FOOTSTEPS

Miss Lottie Vance will have charge of the Millbrook Post Office.

Miss Lottie Vance has been officially appointed to take charge of the post office at Millbrook, succeeding her father who was postmaster in the village for over fifty years.

PRICES FOR BURIALS REDUCED IN THE U.S.

CINCINNATI, O., Oct. 1.—The National Association of Undertakers in session here announced that prices for burials have been reduced.

Month End

Read Our Ads.

Oak Hall

Clearance!

Dependable Clothes

Watch Our Windows

Here is where you can help others, by helping yourself. We close our months business Saturday night and in order to make it a banner month we have placed extra special prices on some very seasonable goods, for quick clearance. Read every item, then inspect the goods we are offering.

Boys' Pants

Heavy Dark Tweed Bloomers, strong and well made, lined all through, patent fasteners, **$2.39**

Plain Tweed Knickers, lined throughout, mostly large sizes, clearing at **79c**

Boys' Reefers

A range of Navy Blue Shamrock Serge Reefers for children from 2 to 10 years, well lined, emblem on arm, heavy weight, at **$12.95**
A few for boys of 10 years, last season's coats, to clear at **$7.50**

Boys' Suits

Odd lines of Boys' Suits, size 33, 34, 35, extra good tweeds, mostly light colours, good full bloomers, lined all through, extra good suits for school or work .....**$8.50 and $10.50**

Children's Fancy Suits at 20% Discount

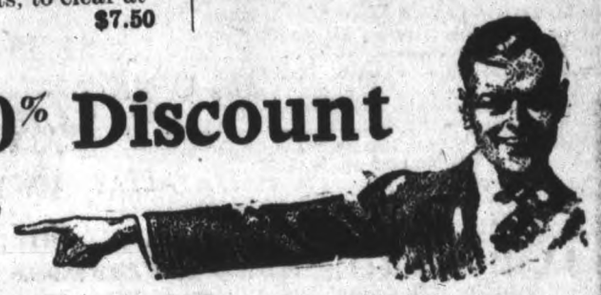

Suits for ages 2 to 7 years, extra good values at present prices, good materials, extra well made, light, medium and heavy weights, all lined throughout, on sale Thursday, Friday and Saturday at **20% less.**

Light Fall Coats

About 18 Fall Overcoats in light, medium and dark shades, close fitting and slip-on styles. Sizes 35 to 39, but not all sizes of any range. These won't last long at the price. Get here early. **20% off regular price.**

Young Men's Suits

In this lot we have a number of Sample Suits, and some made from ends of sold out cloths, all real good styles, and best of tweeds and worsteds. You will find these extra value at **20% off regular price.**

Men's Pants

Tweed and Worsted Pants, five pockets, extra well made, neat designs, and selling regular up to $7.45, to clear at **$5.95**

Special Offerings from Our Furnishing Dept.

Men's Sweater Coats at **$6.00**
Men's Worsted Sweaters at **$3.50**
Men's Winter Combinations at **$3.50**
Odd Shirts and Drawers, pure wool, to clear at .....**$1.00 and $1.50**

Men's Tweed Caps for everyday, **50c, 75c and $1.00**
Men's Heavy Wool Work Sox, **35c and 50c**
Men's Overalls, Black only, Big B. Brand, **$2.50**

Boys' Heavy Wool Pull-Over Sweaters, **$2.50**
Men's extra quality Print Shirts, 14 to 16, double French cuffs, **$1.79**, or **2 for $3.50**

SALE PRICES For THURSDAY, FRIDAY and SATURDAY ONLY. 409-11 GEORGE STREET.

OAK HALL Peterboro

YOU ARE SURE TO NEED SOMETHING ON THIS LIST INVESTIGATE. 'Phone 944. M. J. MAHER, Mgr.

ANDERSON FORCED TO QUIT WORK ENTIRELY

"Tanlac Has Put Me Back On Job Feeling as Well As I Ever Felt in My Life," He Declares.

"After being such a sick man for six months that I had to quit all work, Tanlac has put me back on the job feeling as well as I ever did," said W. Anderson, 3460 Quebec St. Vancouver, B.C.

"I suffered untold agonies on account of stomach trouble. Everything I ate would lie on my stomach like a lump of lead and then sour and form gas that bloated me up until I could hardly breathe and my heart would beat like a trip-hammer. I had spells of dizziness and often had terrible headaches. At night I used to roll and toss about on the bed for hours unable to sleep and when morning came I was so tired and worn out that I could hardly stand up. Finally I became so weak that I had to give up my job.

"I read a statement in the papers telling how a man with troubles just like mine had been helped by Tanlac so I decided to try it myself. The first bottle did me so much good that I kept right on with it and by the time I was through with the second I was at work and haven't missed a day since. My appetite is splendid, all trouble from indigestion has disappeared and I have gained several pounds in weight. I haven't had a headache or dizzy spell since I finished the first bottle of Tanlac, and I sleep like a log every night."

Tanlac is sold in Peterborough by W. B. Warne Drug Co., Ltd., in Havelock by A. C. Denike, in Lakefield by Tanner Drug Co., Ltd., in Fowler's Corners by W. A. Hunter, in Gelert by A. J. Scott, in Westwood by G. Pringle & Son, in Keene by G. S. Taylor, in Douro by P. G. Towns.

(Advt.)

EGGS AND POULTRY

Toronto prices unchanged. Some States storage arriving which cost less delivered than local stock. Country shippers paying stores fifty-six eight. Sales of a car of graded firsts reported sixty-six f.o.b. country cases free. Montreal firm unchanged. Chicago current firsts fifty-four five. New York current extra firsts sixty-one three, firsts fifty-eight sixty. Poultry quotations fowl thirty-eight forty-three, chickens thirty-four forty, ducks thirty-five forty.

HAWAIIANS' HAVE A FINE DISPLAY

WILL APPEAR HERE NEXT WEEK WITH MILDRED CLEMENS.

Charming as rare was the entertainment given at Massey Hall last night by the Hawaiian Company brought to Toronto by Miss Mildred Leo Clemens, who less than a year ago visited the beautiful islands of the Pacific, where she looked for the best of the native singers and dancers, whom she persuaded to come with her to America. The company consists of three men and three women, who sing, playing their own accompaniment on the ukulele or guitar, and one of them, Ane Hilla, gave several of the native dances in costume of her country. Miss Clemens, who is a cousin of Mark Twain, in introducing her company, told of one who could speak seventeen different languages and was also one of the only two women on the islands who can play the steel guitar. Every member in the same way had some specialty. The performers sang together and at times introduced solos which were supported by chorus. The voices were for the most part soft and musical with a peculiar quality that made them convey sentiments of pathos almost devotional. Kashaia Pahu, soprano soloist, had rich low tones and remargably clear high tones. All the numbers were received with appreciative applause. Ane Hilla in native costume gave an exhibition of wonderful dancing in which all parts of the body had play—hands and arms being graceful accompaniment to feet, the exhibition being flawless. Miss Clemens added to the atmosphere by a number of beautiful pictures of scenes in Hawaii which she described in passing. A feature of the evening was the touching rendition of the old song "Silver Threads Among the Gold," sung with peculiar tenderness by Kamaki Pahu and his wife. Another number greatly admired was the arrangement of "The End of a Perfect Day," which was given a harp-like setting. The native airs in many cases resembled falling water, sighing winds or nature in any of its many sounds. The entertainments should be well patronized.—Toronto World, September, 1920.

This will appear at the Grand for three days next week, Monday, Tuesday and Wednesday.

Apple and Quince Butter.

24 apples
12 quinces
3 lemons
Sugar
Water

Pare and core fruit and weigh. Then measure sugar and water, allowing three-quarters pound of sugar to each pound of fruit, and one pint of water to each and one-half pounds of sugar used. Throw fruit in cold water and stew parings to make syrup. When parings are boiled, strain and set aside to cool. When cold mix with fruit and boil quickly, continuing until fruit is smooth and thick. Then add the sugar and lemon juice, cook for an hour longer, stirring frequently with a spoon.

The greatest artist is he who feels the relation between sound and shape.

CHICAGO RESTAURANTS CUT PRICES 25 PER CENT.

CHICAGO, Oct. 1.—Twenty-two hotel owners here have agreed to cut their restaurant prices from 25 to 33 1-3 per cent. Vegetables, fruits and cereals will be cut the most.

Identification Mark.

"So you had trouble locating me," said the stranger to the old darkey, as he alighted at the country station. "Didn't your master give you a description of me?"

"Yes, marsa, but thar's so many gemmen wif red noses coming on that dar train."

SINCE 1870
SHILOH
30 DROPS STOPS COUGHS

GRAND TRUNK RAILWAY SYSTEM

A Change of Schedule will be made on OCTOBER 3rd, 1920

Information Now in Agents Hands.
44-27-29-1-2

Roulty-Braund, Ltd.

174-176 CHARLOTTE STREET

FOR

Boots, Shoes and Rubbers of Solid Value

See Our Double Value Clearing Tables

Robert Fair & Co., Limited

SATURDAY LIST OF BARGAINS

Come Straight to This Store To-morrow. With These Special Values it Will Pay You

Exclusive New Serge and Velour Suits at $60, $65, $70

Developed in styles dressy and fashionable. Garments of merit — everyone of them. We have made the values so attractive that we are certain you cannot duplicate them in the city.

New Fall and Autumn Coats have come to sell at $18.75 $25.00 and $30.00

We are delighted to announce the new Fall Coats at such lo / prices developed from heather tweeds, velours, etc.; stylish models conforming to Fashion's most approved ideas.

All Wool Jersey, Dresses, have arrived to sell at $28.00, $30.00 and $35.00

Very handsome, warm and dressy models. Beautifully embroidered with wool, in clever designs. See them to-morrow.

A Sale of Leather Purses and Bags

Come early to-morrow as every Purse or Bag we are offering is a big bargain at the deep cut prices that they are marked:

9 only Folding Leather Purses, regular $1.00 for each.....50c
8 only Folding Leather Purses, regular $1.50, for each.....$1.00
1 only tan Suede Bag, regular $2.00, for $1.00
1 only Brown Kid Bag, regular $2.25, for $1.25
2 only Black Leather, novelty shape, fancy lined, regular $3.50. Sale price each $2.00
1 only black Leather Bag, 10 x 6 inches, brass frame, lined with corded moire silk. Regular $5.00. Sale price $3.00

Corduroy and Costume Velvet, Yarns, Chintz

CORDUROY VELVET — In shades of navy, brown, grey. 27 inches wide. A1 quality. Priced for Saturday at per yard..... **$1.35**

SILK FINISHED COSTUME VELVET—A very superior quality to what you would expect to get at this price. Shades are wine, navy, grey, purple. 34 inches wide. Saturday price, yard **$3.75**

"WHEELING" YARN at a special price for Saturday. Dark grey only. 4 ply. To clear at per lb. **$1.80.** or per 1-4 lb. skein **45c**

36 INCH CHINTZ in designs suitable for covering Quilts or Curtains. Delightful colorings. Priced for Saturday at yard **50c**

Boys', Girls' and Ladies' Hosiery and Underwear

BOYS' RIBBED STOCKINGS, 1/1 ribbed, worsted quality. Size 10 only. Reg. $1.10. To clear at pair..... **90c**

BOYS' AND GIRLS' RIBBED STOCKINGS—Two lines 1/1 and 2/1 ribs. Sizes 8 1-2 to 10. Regular $1.00. Sale price for Saturday, pair **85c**

TWO SPECIALS IN LADIES' STOCKINGS AT THE ONE PRICE. —All wool Llama in size 9 only, and all wool "WOOLSDOWN" in size 9 1-2 only; both lines of English make. Regular $1.50. To clear to-morrow at pair **$1.10**

WOMEN'S PLAIN AND CHILDREN'S RIBBED VESTS OR DRAWERS for fall or winter wear. Priced for Saturday at per garment **59c**

WOMEN'S COMBINATION UNDERWEAR for fall wear. Priced at per suit..... **$1.00**

Floor Oilcloth, Window Shades, Carpet

FELTEX FLOOR CLOTH—2 yards wide, in block designs. A1 quality. Regular 90c. Saturday only at Square yard **75c**

WINDOW SHADE SPECIAL — Plain, cream, regulation size, 36 x 72 inches. Regular $1.50. Saturday Each **$1.19**

BRUSSELETTE STAIR CARPET in green or brown. 27 inches wide. Regular $1.35. Saturday yard..... **$1.00**

At the Dress Goods Counters

SILK POPLIN REMNANTS of 2 to 4 1-2 yards. Best 3 cord uncrushable quality; full yard wide in shades of myrtle, reseda, grey, Copen., turquoise, navy, taupe, wine. Regular $2.25. To clear at per yard **$1.25**

ALL WOOL CHEVIOT COATING for autumn wear, in shades of black, navy, sand, light and dark Copen. 50 inches wide.. $4.50 line. On sale at yard **$3.90**

HEAVY FALL AND WINTER COATING in plain black, navy, grey, brown and white, with invisible plaid design. 54 inches wide. Priced for Saturday at yard **$5.50**

HEAVY NAVY CHEVIOT SERGE, single fold or 27 inches wide, Specially for boys' suits, pants, reefers or girls' skirts, coats, etc. "Tweed Weight." Regular $2.25. Saturday per yard **$1.75**

ALL WOOL BLANKET CLOTH for Boys or Girls' Coats. Shades are cardinal, navy, green, brown. 54 inches wide. Priced at yard **$4.25**

ALL WOOL TWEEDS, 100% pure wool, for men's suits, boys' wear, ladies' suits, coats and skirts, plain brown or with stripe and Donegal tweed designs. 58 inches wide. Regular $7.00. Saturday, per yard **$3.50**

Staple Department Offers Many Specials

$4.50 Largest Flannelette Blankets, $3.75 Pair

12/4 or the very largest we get in white, with pink or blue borders; every pair perfect in every way. 25 pair only to be sold at this price.

BABY BLANKETS in pink or blue, with white designs. Size 30 x 40 inches. Priced at each **$1.35**

HEAVY GREY FLANNELETTE, an excellent line for children's underclothing, and for linings. 34 inches wide. Regular 60c. Saturday price yard **50c**

MEN'S WOOL SHIRTING FLANNEL, an unshrinkable English make in light grounds, with stripe. 30 inches wide. Priced at yard..... **$1.00**

ALL WOOL ENGLISH MILITARY FLANNEL, medium shade, an excellent quality. Regular $1.25. Saturday Sale Price yard **$1.10**

WHITE FLANNELETTE — Don't miss this chance to get an A1 quality of pure white Flannelette that we sell at 50c Saturday, **3 yards for** **$1.10**

UNBLEACHED SHEETING, 21-4 yards wide, very best quality at $1.25. Special for Saturday at yard **95c**

SPECIAL PRICE FOR MEN'S SOCKS, fall weight in grey, white toes and heels, ribbed tops. Reg. 60c. Saturday 2 pairs for **90c**

Also a few pairs of Hand-Knit Socks to sell at ..... $1.00 pair

OSTEOPATHY

Dr. W. A. SETTLE

Osteopathic Physician and Nerve Specialist
142 Hunter Street, Peterboro'
Hours 9 A.M. to 9 P.M.
Telephone 649
FIFTEEN YEARS IN PRACTICE

Renew your Subscription.

CITY AND GENERAL

Dr. R. A. Sheehy, L.D.S., D.D.S., Dentist. Office—Suite No. 2, Corner George and Hunter Streets. Upstairs over Madill's Drug Store. Telephone 319J. 26d-86-2470

The general staff of the armies of France owns and operates no less than 300 high-powered American-made passenger automobiles.

NOTICE

$400.00 Overland 90. Balance arranged. Bank's Garage. 3d 80

DR. T. P. McCULLOUGH,

Eye, Ear, Nose, and Throat Specialist 166 Brock Street. 'Phone 36W.

DR. ALEX. J. ROBERTSON,

Dental Surgeon, has Resumed Practice. Office, Hunter Street, two doors West of the City Post Office.

DON'T FORGET.

St. Andrew's Ladies' Aid rummage sale at the corner of Charlotte and Aylmer street, all day Saturday. Winter coats, all sizes. 2d-79-2894

FALL RALLY,

The Fall Rally of the Young Women's Christian Association, which is to be held to-night, will begin at 8 o'clock. There is no admission fee.

DR. N. H. SUTTON.

Surgery—Room 113, Barrie Bldg., 312 George Street. Hours: 9-11 a.m., 2-4 p.m. Evenings and Sundays by appointment. 'Phone 131. Residence, 543 Park Street. 'Phone 1111 f. dtf

ROOFING.

British Columbia Cedar Shingles: "Eastlake" Steel Shingles and Corrugated Iron. Asphalt Slate and Ready Roofings. For sale by Fred H. Rowan, 271 McGill street. Phone 851. dtf.

PIANO—ORGAN—SINGING.

Mr. J. H. Renwick, Organist and Choirmaster George street Methodist church, has resumed teaching. Pupils prepared for any examination. Graded fees. Studio, 567 Aylmer street. Phone 1098w. 26d-85-2464

PIANOFORTE.

Mrs. E. W. Glover, Associate Dom. College of Music, Montreal, three years' successful teaching experience in Ottawa. Special attention given to beginners. Studio, 30 Aberdeen Ave. Phone 530J. 6d82 2886

BUILDING PERMITS.

Twenty-one building permits, totalling $20685 were issued from the city hall during September, while those of the same month last year totalled $18797. The permits to date total $219250 for one year.

AFTER NEW INDUSTRIES.

Mr. E. P. Fredericks, Secretary of the Belleville Chamber of Commerce and Industrial Commissioner of the city, has left for a business trip to New York and some eastern states with the object of procuring new industries for Belleville.

SNOW FELL TO-DAY.

In Cavan, Bobcaygeon, and several of the outlying towns, light flurries of snow fell this morning. In the city, long before most of the residents had commenced to listen for the 7 o'clock whistle to blow, a few flakes had fallen.

AUCTION SALE.

Of household furniture, etc., in Lakefield on Monday, Oct. 4th, at the home of the late Mr. William Preston, on Nelson street. Entire contents will be sold without reserve. Sale 1.30 p.m. Terms cash. W. J. Hancock, Auctioneer. 4d-24-27-29-1

CUSTOMS RECEIPTS.

Customs receipts in the city for September, 1920, totalled almost twice the amount of those of the same month last year. The figures are as follow:

1920 ..... $120,818.73
1919 ..... $ 69,476.47

ATTENTION

St. Andrew's Troop Boy Scout important meeting at Headquarters St. Andrew's Church, to-night 7.30 sharp. Full uniform required to make arrangements as to visit of the Provincial Secretary, Monday, October 4th. Every Scout expected to be present This is a very important occasion. (Signed) Scout Master, St. Andrew's Troop.

DANCING.

Miss May Urquhart, who has been studying the latest steps in modern dancing with Mr. J. A. H. Stewart of New York,, wishes to announce—

Beginners' Classes, Tuesday and Thursday evenings, at 8 o'clock.

Beginners' Class, Friday evenings, at 7 o'clock.

Social Class, Friday evening, at 8.30 o'clock.

Private lessons by appointment. Conservatory of Music. Telephone, 355. 6d80 2823

SCOUTMASTERS AND SCOUTS.

Peterborough Boy Scouts will parade in front of the Armouries on Monday, 4th October, at 7.30 sharp. Each scoutmaster will take charge of his own troop. Boys must be in full uniform, with staves. It is expected there will be an inspection by the Provincial Secretary, H. T. Laurence. From the Central Park they will march to the Assembly Room at the Library, where the annual meeting will be held. The public are cordially invited to attend, especially the parents of the scouts. By order of the Peterborough Local Scout Council.

THIS WISE MAN SAID

"If you want a typewriter, mind not the cost,
For if you get a poor one, your money is lost,
A good one will last you for many a year,
It'll give good service and keep in gear;
Jimmy knows what's best and will gladly show
How each make works and how fast they can go,
Make up your mind not to be served with chaff,
So go to Nelson's, George Street, at 332 and a half."

"Their Office is directly over the Merchants' Bank of Canada, George Street."

BIRTH.

WILFORD. — On Thursday, 30th September, 1920, to Mr. and Mrs. Harry Wilford, 525 Bolivar Street — daughter.

WHITE.—On Friday, Oct. 1st, 1920, to Mr. and Mrs. Percy White, 63 Hunter street east, a son.

PICTURE FRAMING

M. R. HOOVER

has resumed his business of Picture Framing in his former premises at 136 Hunter street. New stock of mouldings.

Beautiful Designs

Sterling Silver and Best Quality Silver Plate

Admirable selections for presentations, such as our line of Sugar Spoons, Sugar Tongs, Cream Ladles, Salad Servers, Mayonnaise Spoons, Butter Knives, Butter Picks, Pickle Forks, Olive Spoons etc.

Diamond Engagement and Wedding Rings of highest standard of beauty.

WARNES
DIAMOND HALL

WEDDING BELLS

CADIGAN—PERDUE

St. Martin's Church, Ennismore, was the scene of a very pretty autumn wedding, on Tuesday, Sept. 28, when Catherine Evelyn, daughter of Mr. and Mrs. Daniel Cadigan, became the bride of John Perdue, son of Mr. Wm. Perdue. The bride who looked charming in her travelling suite of blue with hat to match, was attended by her sister, Cecelia, who was also attired in blue serge suit, while the groom was assisted by his brother, Michael. The groom's gift to the bride was a manicure set to the bridesmaid a gold pendant and to the groomsman a pair of gold cuff links.

After the ceremony the young couple motored to the home of the bride's parents, where a dainty wedding breakfast was served. The evening was spent in music and dancing.

The bride received many beautiful presents showing the high esteem in which they were held.

After a short honeymoon to Niagara and Buffalo, they will be at home to their friends at 103 Bethune street.

OBITUARY

BABY MULLEN.

The infant son of Mr. and Mrs. George Mullen, who died last evening, was buried in Little Lake Cemetery this afternoon.

ORILLIA LAD CLAIM TO RADIUM DEPOSIT

News Letter:—Samples of rock taken from a farm in North Orillia, causing a little excitement around town. It is being investigated.

TO UNVEIL MONUMENT.

The official unveiling of the high school war memorial tablet at Tweed will take place on Oct. 8th, the ceremony to be performed by the Hon. Sir Sam Hughes, M.P., ex-minister of Militia and defence.

Going Up.

Willie — Paw, what is the moving spirit of the age?

Paw—Gasoline, my son.—Cincinnati Enquirer.

PIANOFORTE
— — INSTRUCTION — —

Students given a thorough training from the beginning to the Teaching Profession or Concert Platform. Special Technic Course to Teachers or advanced pupils. For terms address

FRANK TATTERSALL
535 Aylmer Street,
(Organist St. Paul's Church.)
12d76 2578

Social and Personal

Mr. George J. Knipper, who was for some time living with Mr. and Mrs. E. Baumer, 561 George street, and who was for the last year 2nd bandmaster of the Kilties Band with the Chautauqua touring the Eastern States, New Brunswick and Nova Scotia, leaves to-day for his home in Alsace-Lorraine, France, to look after his estate, which the German military authorities had sequestered during the war, and to take up a position as interpreter with the Intelligence Corps of the American Expeditionary Force in occupied Germany.

Mrs. M. N. Clarke, Gilmour street, was called to Toronto today owing to the death of her sister-in-law, Mrs. Prudhomme.

Miss A. Emmerson, 23 Aylmer St., announces the engagement of her niece, Miss Florence E. Emmerson, to Mr. Walter C. Wright, the marriage to take place early in October.

Mr. W. G. Wareham of Sao Paulo, Brazil, is visiting his sister, Mrs. F. C. Miller, 571 Water street, after an absence of eight years.

Mr. J. T. Best, who has been visiting Mr. and Mrs. T. J. Best, 569 Gilmour street, returned yesterday to Port Arthur.

The many friends of Mr. D. E. Eason, superintending engineer of the Trent Canal, will regret to learn of his illness of typhoid fever.

Mr. D. P. Salmon, B.S.A., graduate of Rochester University, who has been touring through Western Ontario, and coming in touch with some of Ontario's leading farmers and getting their viewpoints of farm life, spent Wednesday and Thursday as the guest of Mr. and Mrs. W. H. Merrill, 590 Chamberlain Street.

George W. Green, of the Technical School in Toronto, is spending the week-end with his parents, 570 Water Street.

Mr. Bert Shelton has returned to Toronto to resume his studies at Toronto University.

Mrs. E. Airress, Hilliard Street, has removed to 88 McDonnel Street.

LET YOUR
SUNDAY CANDY
BE
Polly Anne Chocolates

The most delicious Confectionery in the City

1 Pound Boxes . . 90c
2 Pound Boxes . . $1.80

We are Exclusive Agents for the City

Your Desert is always ready when you purchase a Brick of City Dairy Ice Cream. The Highest Quality Ice Cream in Canada.

DAWSON BROS.
TWO STORES:
Cor. George and London Sts., Rubidge and Townsend St.
PHONE 1620

"It's Confidence That Does It"

BUTTER 60c LB.

We have just received a large shipment of Choice Creamery Butter. Both quality and price are special at, per lb. 60c
This is an opportune time to buy butter by the box or crock for your winter supply.

PEACHES
Extra choice Albertas, 11-Qt. Baskets .....55c & 65c

GAGES
Reine Claude Gages, 11-Qt. baskets 75c

GRAPES
Red, White, and Blue. A fresh shipment, special for Saturday.

PEARS
Very choice Preserving Pears, by the peck or basket

APPLES
St. Lawrence and Wealthy. The Wealthies are excellent for making jelly.

SUNDRIES
Shortening, per lb. 30c
3 and 5-lb. pails, lb. 29c

FLOUR
The kind especially adaptable for pastry. 24-lb. sack $1.65

Pure Lard, lb. 33c
3 and 5-lb. pails, lb. 32c
Crisco, 1, 3, 6 and 9-lb. tins, lb. 35c
Quaker Corn Flakes, 9 lbs. for $1.00
Rolled Oats, 10 lbs. for 65c
Honey, Bright Clover, 10-lb. pail $3.00
Honey in the Comb, section, 40c, 45c and 50c
Christie's Biscuits, mixed varieties, lb. 38c
Sunny Monday Soap, 10 Bars 98c
5 Lbs. Best Granulated Sugar 98c
5 Lbs. Brown Sugar 95c

PORTER S. WHITE & CO.
334 GEORGE STREET PHONE 203

LATEST ADS.

WANTED—C... ALSO WOMAN to scrub. Ap... ing George Hotel 3d 80 6840

FOR SALE—... ALL HEATER almost new. ... 546 Chamberlain 3d 80 6839

FOR SALE—... ACRE SUGAR beets. Apply ... Douglas McFar- lane avenue. 3d 81 6842

FOR SALE—... LADIES LONG coat, broade... size 38. Girl's winter coat, ... twelve to fourteen condition, as ... Apply Examiner. 1 80 2928

Diamonds
SPECIAL VALUES THIS WEEK
Stones that are excel... in cut and quality
FRANK CLARK
Goldsmith Hall 370 Charlotte St

Barrie' Ltd.
Ladies' Ready-to-Wear Department
The House with Exclusive Styles

Stylish Coat for Fall and Winter

Doubly Attractive in Both Quality and Price.

You will be delighted with the new shipment of fall and winter Coats which arrived Saturday.

For quality of materials, smartness of style and the roomy collars you will be pleased.

CALL AND SEE THEM TO-DAY

Barrie's
'Phone 340
FURRIERS BARRIE BUILDING
Peterboro Saskatoon
Regina Moose Jaw

Don't Mortgage The Future

If you are suffering from any eyestrain attend to your eyes at once. Don't store up trouble for future years.

Come in and have your eyes thoroughly examined, and probably the eyestrain can be readily overcome.

CONSULTATION FREE

A. A. FOWLER
EYESIGHT SPECIALIST
Registered Optometrist
(With Nugent Drug Co.).

A noisy, boisterous employe usually is a disturber. His loud and incessant talk interferes with the concentration and, therefore, the efficiency of others.

CHIROPRACTIC
M. C. GOODWIN, D.C., Ph.C.
CHIROPRACTOR
Palmer School Graduate
Barrie Building, 312 George Street, Peterborough
PHONE 431
Office Hours 10 to 12 a.m. 2 to 4, 7 to 9 p.m.

Stoney Lake Boat

Until further notice a steamer will leave the Lakes to arrive in Lakefield about 1 p. m. and will leave Lakefield for Lakes on arrival of the Noon G. T. R.

Information on application to F. G. YOUNG, Mgr., 434 Park Street, or 'phone 548.

CHIROPRACTIC
R. T. Petterson, Drugless Physician
Seven years in Practice
435 George Street, over Toronto Trust and Loan Building.
HOURS—2 to 4. 7 to 8.
PHONE—871
CLOSED THURSDAYS

The Old Folks You Love
—A Portrait by Mathias
Studio, 374½ George Street
Formerly Lee Studio

Hot Water Bottles

A good reliable Hot Water Bottle is a necessity in every home. We have selected most carefully our line of Hot Water Bottles. They are of a quality that can be depended upon, that will not fail you in an emergency. Guaranteed to give long lasting service. We are offering for the next five days the well known **DIXONIAN Red Rubber Seamless Hot WATER BOTTLE.**

Reg. Price $2.50 For $1.75

2 Years Guarantee

WARNER DRUG CO., LTD.
Nyal Quality Store
Peterboro Ont.

Snow-white fleecy blankets

Its easy to keep them that way. It's the best way, too, because pure, clean blankets wear longer. It just means using that purest, surest, and gentlest of all cleansers—

Sunlight Soap

It washes without rubbing, twisting, or wrenching the clothes. It's a wonderful work saver as well as a clothes saver.

Insist on getting the soap you ask for—SUNLIGHT SOAP

LEVER BROTHERS LIMITED
TORONTO 29

A THOUGHTFUL ACT.

A presentation was made this week to Archdeacon Davidson by St. John's Sunday School of $25.00 towards equipment for his work in connection with the Forward Movement campaign.

ECZEMA You are not experimenting when you use Dr. Chase's Ointment for Eczema and Skin Irritations. It relieves at once and gradually heals the skin. Sample box Dr. Chase's Ointment free if you mention this paper and send 2c. stamp for postage. 60c. a box; all dealers or Edmanson, Bates & Co., Limited, Toronto.

IN A HURRY

Willie's Father is suffering from a severe backache and he said he will soon cure him with a box of Dr. Banta's Kidney and Rheumatism Pills. Everyone speaks highly of them, and they will help you.
For sale by all dealers. 4d-2-6-9-13

GRAND TRUNK RAILWAY SYSTEM

A Change of Schedule will be made on OCTOBER 3rd, 1920

Information Now in Agents Hands.
4d-27-29-1-2

INSPECTING LOCAL FACTORY

MACHINERY WILL BE SHIPPED HERE AT AN EARLY DATE.

Mr. E. H. Sinclair, engineer of the Laundryette Manufacturing Company, of Cleveland, while visiting in Peterborough next week has been in the city on his inspection of the plant the company will operations in. Mr. Sinclair has been through Toronto arranging for some of his machinery and parts will be imported but the most of it will be purchased in Canada. Mr. [illegible] is hoping to start operations by last of January, on a reasonable extended scale, and by the end of March hopes to have his plant in operation for Canadian and Empire trade.

ULSTER NOT TO BLAME FOR IRREGULARITIES

ATTACKS ON PERSON AND PROPERTY PROVOCATIVE REPRISALS.

Canadian Press.

BELFAST, Oct. — Ulster is not to blame for failure of the government forces to prevent the recent disorders in Ireland writes Sir Edward Carson, Ulster leader, in Ulster, in sending subscriptions to the fund for the relief Loyalists, who lost their place employment and homes during recent riots here.

The attacks on the people and their property; the murder of the faithful servants the Crown, as well as efforts to bet the Ulster traders, he declares are naturally provocative of reprisals.

It is only by supporting the forces of the Executive partment that the government can assisted in defeating the machinations of our enemies, and restoring peace to the country.

CANAL TRAFFIC.

The number boats that have passed through lock at Washaga, on the Trent Severn system, during the past season were: 391 in July, 384 in August, and 75 from September 1st 11th; total, 1,030.

RUPTURE RELIEF

Rupture is a tear or a breach in the abdominal wall, as commonly supposed but is a stretching or dilation of a natural opening. J. Y. Egan 157 Gage street, Toronto, the long established Canadian Rupture appliance specialist, will visit Peterborough, Ernest Hotel, Saturday, Sunday (all day and night) 2 days, Oct. 2-3.

The "Egan" the new surgical invention is now used and prepared to order for men, women and children, will not only retain rupture perfectly, affording immediate and complete comfort but intended to assist nature in her work in the shortest time known and at small cost. These new surgical appliances have received highest approval wherever shown, and are dressed in accordance with the principal laid down by the world's text-book authorities on this subject producing results without harmful ready-made pad and old fashioned steel trusses. Mr. Egan has testimonials from our own section for inspection. If interested, call; he will give you free demonstration and examination of samples. Now is the time to make yourself safe and comfortable for you daily work. Note dates; ask at hotel office for his sample room—tear this notice out now for future reference. 5d-2-4-6-7-8

SOLVE THESE RIDDLES

When a bear goes into a dry-goods store what does he want?

Answer **SLIM NU**

What is it that every living person has seen but will never see again?

Answer **DRY E YEAST**

What is that which you break by just naming it?

Answer **ICE LENS**

What is the difference between a 1920 dime and an 1899 cent?

Answer **NICE NETS N**

HERE are four riddles for boys and girls with wise heads. We told the artist to draw the pictures to represent the riddles, but he guessed the right answers—and put them in too! So we barred him from the contest and told him to keep it a secret. Luckily, he got the answers all jumbled up, so *you* won't be any the wiser.

If you can unscramble the jumbled letters beneath each riddle picture and put them in their right order to spell the right words, you will have the right answers. It isn't an easy task. Good thinking, patience and perseverance may find you the answers. Try it.

If you think you have found the answers, write them carefully on a sheet of white paper. Put on nothing but your four answers and your name and address in the upper right-hand corner of the page. Handwriting, spelling, punctuation and general neatness will count if more than one answer is correct.

We will write and tell you immediately if you are correct, and send you a handsome illustrated list of all the prizes that you can win.

What Others Have Done YOU Can Do

Here are the names of only a few of the boys and girls to whom we have already awarded big prizes:

Earl J. Beattie, Surf Inlet, B.C., Chummy Culver Racer, Value $250.00
Harry Dwyre, Elgin, Ont. ..... Typewriter
Earnest Fisher, Montreal ..... Seven-Jewelled Watch
Helen Smith, Edmonton, Alta. ..... Shetland Pony and Cart
Beatrice Hughes, Hazenmore, Sask. ..... Shetland Pony
Lyle Benson, Hamilton, Ont. ..... $100.00 Cash
Helen Beneach, Junkins, Alta. ..... $50.00 Cash
Florence Nesbitt, Arnprior, Ont. ..... $25.00 Cash
Bryden Foster, Leamington, Alta. ..... $150.00 Cash
Frankie Kirby, Three Hills, Alta. ..... $25.00 Eastman Kodak
Mary Proctor, Vancouver, B.C. ..... $15.00 Bracelet Watch
Eva Casson, North Bay, Ont. ..... $10.00 Doll and Carriage

The contest will close on June 20, 1921, at 5.30 p.m.

We will send you the names of many others too. Only boys and girls 17 years of age and under may send answers, and each boy and girl will be required to perform a small service for us.

Send your answers this very evening to

THE RIDDLEMAN
Dept. 48 253-259 Spadina Ave., Toronto, Ont.

WIN THIS CAR

The Genuine Culver Racer is the niftiest auto for girls and boys ever built. It is a genuine motor car—not a toy. Has real steering wheel and gears with shifting lever, steel springs, powerful brake, pneumatic tires, handsomely enamelled body and good upholstery. Runs up to 25 miles an hour speed and uses very little gasoline. You will be proud of it if you win it. Dozens of boys and girls have won them and are proud of them.

THE PRIZES

	VALUE
FIRST PRIZE, Genuine Culver Chummy Racer	$250.00
Second Prize, Real Typewriter	40.00
Third Prize, Genuine Autographic Kodak Folding Camera	35.00
Fourth Prize, Magnificent Gold Watch and Chain or Girl's Wrist Watch	25.00
Fifth Prize, French Baby Doll and Wicker Carriage	15.00
Sixth Prize, Moving Picture Machine, with Film	10.00
Seventh to Tenth Prizes, Self-filler Fountain Pens, each	5.00

HOW BANKS BRIDGE THE GAP BETWEEN WESTERN PRODUCERS AND CONSUMERS

MAGIC OF EXCHANGE WHICH BAFFLES AVERAGE MAN LIKE A WILL O' THE WISP ELUDING HIS COMPREHENSION.

One of the most important functions the banks of Canada perform is the financing of the movement of the country's crops. This gigantic transaction, vaguely understood by the layman, holds a strong fascination for him, but to the financier it has lost its novelty and difficulties and becomes simply a part of the year's work for which preparation must be made by the restriction of commercial credits, the cause of which is often not fully comprehended by those upon whom the financial restraint is temporarily imposed.

Asked for an explanation of the current scarcity of money, Mr. Vincent Eastwood, manager of the local branch of the Royal bank, ascribed the reasons for passing stringency chiefly to the need of funds for the movement of crops and also to the prospect of the Government securing loans from the banks sufficient to augment the revenue from the luxury tax sufficient to meet the current expenditure. Mr. Eastwood believed that the returns from the new taxes were rolling up a larger sum than the Minister of Finance expected. It was understood that a big loan from New York had been obviated this year and the assistance of the banks would meet the needs of the Government.

Money's Single Power.

"You can't make one thousand dollars work in two places at one and the same time," said Mr. Eastwood, referring to the financing of the crop movement and the resulting effect on the money market. In other words if one thousand dollars, for example, is needed to pay a Saskatchewan farmer for his grain that sum is tied up until its equivalent is realized from the sale of the grain.

The value of the western crop has been estimated at six hundred millions dollars. If one half or one quarter of a billion dollars is removed from the country's fluid funds to handle the western crop it follows that commercial and industrial enterprises in other parts of the country will face restricted credits until the grain is marketed. The axiom Mr. Eastwood enunciated applies, and whatever the amount of money required to move the crops may be it cannot be used in two places at the same time. Hence, since the farmers have to be paid for their grain other business must be content to wait until the financial equation is completed by the sale of the grain either for export or domestic consumption.

A Complex System.

This is a general explanation of the operation of the huge system in which the banks bridge the gap between the western producers and the ultimate consumers of the prairies' rich harvest. But delving into the detail reveals all the wonder working of vast and complicated but thoroughly efficient organizations that co-operate seemingly without a common or central directing force, and involve not only the banking industry but also the great institutions for the storage and haulage of the grain and incidentally the magic of exchange, which baffles the average man like a will o' the wisp, eluding his complete comprehension just as it seems within his mental grasp.

Farmer Paid First.

Briefly, when the farmer draws his wheat to the nearest elevator he is paid at once if he demands it. And in a market that shows signs of weakness he will, as reported at present, take his cheque and cash it. The purchaser may be a Grain Growers' Association, a broker or representative of some other organization who, dealing in immense quantities of grain, must first make arrangements with a bank for the money to pay the farmers. Passing over the ramifications and variations that may arise out of co-operative marketing or the attending conditions that may warrant the holding of the grain for the best prices, it is obvious that eventually a flood of gold pours into the provinces for the season's crops. And as it is ladled out of the country's financial pool, there will be that much less for commercial, industrial and other requirements.

The period of the money shortage extends until late in the year and often until the next spring when the grain is sold by its holders. A considerable quantity of it reaches the Canadian mill for manufacture into flour both for home consumption and export. Most of it is hauled by rail and water to the seaboard, with quanities diverted to the United States, and at that stage the major part of the transaction is completed.

Brokers Paid Next.

The grain brokers who paid the farmers get their money back, usually with a profit and make a settlement with their bankers. This may be by cheque or if for export by bill of exchange which the bank cashes. Herein enter the technicalities of foreign exchange. The foreign buyers do not forward cash, but make use of their banking institutions, from whom they borrow, and are repaid as the grain is distributed to the mills and trickles out in barrels and bags of flour to families in England, France or in whatever other country the Canadian wheat may be delivered.

The Banks' Turn.

But the Canadian bauks have not yet recovered the money which financed the shipment of the grain. They have, however, bills of exchange establishing a buying credit in Europe that is used to meet Canadian purchases there. And according as the ratio of our exports and imports varies, so fluctuates the rate of exchange between Canada and Great Britain or France, for example.

By this seemingly complex but convenient system it might be that part of a Manitoba farmer's grain indirectlyy pays for his table cutlery imported from Sheffield and sold throughout Canada by the wholesale and retail hardware dealers. In that case the bank at length gets back real money, when, after equating the bill of exchange held in Sheffield for the consignment of cutlery to Canada with all or part of the bill for the wheat shipped from Canada, the importing hardware wholesaler pays the bank for the account it owes the English manufacturer. The wholesaler is in turn paid by the retailer up and down this country who buy from travelers' samples. Their stock is in turn distributed among Canadian households and among them one away out in Manitoba. In short by a system that is practically barter the Canadian farmer with a bushel or two of his grain secured the product of the skill and labour of a Sheffield cutlery maker. Or conversely that employee of the Sheffield manufacturer obtained two or three weeks' supply of bread by making the knives and forks he required for his table which the farmer in turn paid for by producing the grain that made that particular quantity of flour.

That is a simple and probable functioning of exchange, but it is easy to imagine more involved and intricate examples. Finance has its grand romances far removed from the sedate and familiar stage of the town and city branches of the banks, and their sedate clerks and complaisant managers. To do them epic justice requires the esoteric information of their leading actors.

NEW YORK STOCK MARKET

(United Press.)

NEW YORK, Oct. 2.—The tone of the market was generally firm and slightly higher at the opening to-day. Northern Pacific opened at 86 7-8, up 3-8; Southern Pacific 99 1-4 up 3-8; Baldwin 109 1-2, up 7-8; Reading 95 up 1-4; Canadian Pacific 124 1-4, up 7-8; General Motors 18, up 1-2; Sinclair 32 up 1-4; U. S. Rubber 77 up 3-8 Bethlehem B 68 5-8, off 1-8 New York Central 78 3-8 up 3-8.

Stock Market Bulletin, Oct. 1st, /20, Campbell, Stratton & Co., Members Toronto Stock Exchange.

Canadian Pacific and Brazilian were the only enlivening elements of a particularly dull session of the Toronto Stock Exchange this morning. The New York situation, a compound of strength in rails and weakness in most other groups together with the utter lifelessness of Montreal trading, continue to cast a shadow over the local market. C.P.R. up to 124 in New York, moved up from 136 to 137 and then to 138 here. The remarkable feature of such trading is that the buying is apparently done by Toronto people for investment purposes.

Brazilian continued to regain ground along the lines of yesterday's advance. It went up to 36 1-4 and was not below 36 all morning.

In the New York market the action of the entire list to-day leads to the conclusion that a foundation is being laid for an advancing market to accompany the election. The rails were again the feature continuing their uninterrupted upward movement, even the Industrials showed signs of recovery.

The much harassed motor stocks gave evidence of an oversold condition by advancing to higher levels. Call money renewed at seven p.c. and loaned at 8 p.c. before the close.

News comes from Kansas that there are more school teachers than jobs there.

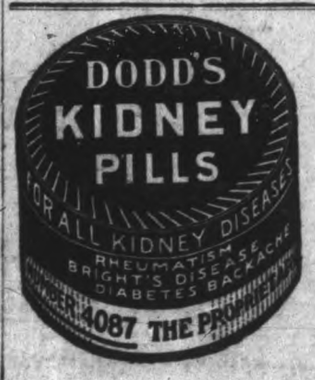

MACSWEENEY TOLD HE'S SINKING FAST

DECLARES, HOWEVER, HIS DECISION NOT TO TAKE FOOD IS IRREVOCABLE.

(Canadian Press)

LONDON, Oct. 2.—What is described as a "final appeal" to MacSweney to accept food, was made by the doctor in Brixton Prison this morning, according to the noon bulletin of the Irish Self-Determination League, on the condition of the hunger-striking Lord Mayor of Cork.

The Mayor, however, though told he was sinking fast, declined to change his decision to abstain from taking nourishment, which, he declared, was irrevocable.

This is the fifty-first day of his hunger strike.

SLEPT FAIRLY WELL.

(Canadian Press.)

LONDON, Oct. 2.—Lord Mayor MacSweney passed a much better night, according to a bulletin issued this morning by the Irish Self-Determination League. He had fair amount of sleep, and although very weak, felt very much rested. The doctors who visited him to-day, pronounced him very weak ,and recommenced urging him to take food, the buletin declares.

ALGONQUIN PARK.

The autumn months are delightful in Algonquin Park. The Highland Inn offers splendid accommodation at reasonable rates. It is owned and operated by the Grand Trunk Railway. Altitude 2,000 fet above sea level. Just the place for rest, recreation and recuperation. The Inn will be open for the reception of guests all winter. For rates and all information apply to N. T. Clarke, manager, Highland Inn, Algonquin Park Station, Ont., or any Agent of the Grand Trunk Railway System 2d 30-2

The **WILLIAMS PLAYER PIANO**

FOR lasting satisfaction choose the Williams Player.

Used as a piano, it has all the pure, full, resonant tone volume that has caused the Williams New Scale Piano to be called the "Artist's Choice."

Used as a Player its exclusive Floating Rail Device and Transposing Scale enables you to truthfully interpret the compositions you are reproducing, and, by the mere act of pedalling, to express the emotions that the music rouses in your own soul.

Used as a piano for teaching music to the young, the Williams Player possesses the double value of instilling appreciation of true musical tone and of enabling either teacher or pupil to draw more extensively on the famous compositions of the great Masters of Music.

Made in Canada by Canadian Piano Craftsmen

THE WILLIAMS PIANO CO., Ltd.

Canada's Oldest and Largest Piano Makers.

OSHAWA • • ONTARIO

WE ARE DISTRICT REPRESENTATIVES

The J. M. Greene Music Co., Ltd.

The Home of Good Music - - - - CHARLOTTE STREET

No Job Too Small For Us

It matters not whether it is a large or a small job, you will receive our prompt attention.

We have a large and complete staff of electricians to take care of any class of electrical work.

A full line of electrical fixtures and appliances in stock.

YOURS FOR SERVICE,

GRANT & THORPE

ELECTRICAL CONTRACTORS AND SUPPLIES
WILLARD SERVICE STATION

418 George *Phone 798*

Liquid or Plaster

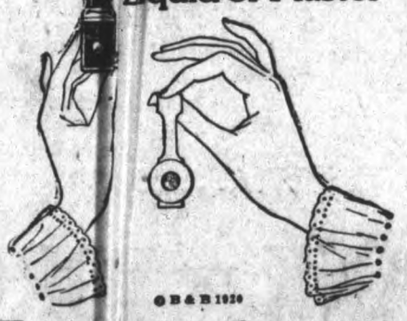

©B&B 1920

They end corns now in this scientific way

People who know—millions of them—now end all corns in this way.

They apply Blue-jay, either liquid or in plaster form. It means but a touch and takes but a jiffy.

The corn pain stops. Then the Blue-jay gently undermines the corn so it loosens and comes out.

The modern way

Blue-jay was invented by a chemist who studied corns.

It is made by a laboratory of world-wide repute.

Old-time treatments were harsh and inefficient. Blue-jay is gentle, quick and sure.

Now all corns are needless. All these pains can be avoided. To let corns remain while you pare and pad them is folly.

You can stop a corn ache the moment it appears. You can end a corn completely before it can develop.

Blue-jay has proved these facts to millions. It will prove them to you—and tonight—if you let it.

Quit the old methods of dealing with corns and see what this new way means. Your druggist sells Blue-jay.

B&B Blue-jay
Plaster or Liquid
The Scientific Corn Ender

BAUER & BLACK, Limited Chicago Toronto New York
Makers of Sterile Surgical Dressings and Allied Products

...ing Examiner

...1901. Business Office 1600. Private Branch Exchange to all Departments.

The Examiner is a Member of the Audit Bureau of Circulations.

The Daily Examiner, published every lawful evening by The Peterborough Examiner, Limited. Office—410 George Street.

The Weekly Examiner, published Thursday Morning.

Daily Examiner by mail $4.00 per year

The subscription price of The Daily Examiner is $5.00 per annum; that of The Weekly Examiner, $1.50.

U. S. REPRESENTATIVES

Special U.S. Representative: W. H. Stockwell, 629 People's Gas Building, Chicago, Ill. New York—Chas. P. Miller, 225 Fifth Ave. Advertising Rates on Application.

R. M. CLOVER, Managing Director.

"Peterborough Presents Possibilities Unsurpassed."

SATURDAY, OCTOBER 2, 1920.

TAG DAY.

A week from to-day, on Saturday, Oct. 9th, the annual tag day on behalf of the Children's Aid Society will be held and a chance given to the people of Peterborough to show in a practical way their appreciation of the work the society has been carrying on so successfully. The appeal of the Children's Aid Society has never fallen on deaf ears so far as the citizens of this city are concerned and there is every reason to believe that the response on this occasion will be as generous as usual. The expenses before the Society this year, it is announced, will be heavier than they have been in the past, so that it is of great importance that there should be no falling off in the collection— rather the total should be, if possible, larger than ever to meet the requirements of the next twelve months. The ciizens are asked to keep the date in mind and to be prepared to liberally respond to the annual appeal on behalf of this most deserving cause.

POWER FOR THE FARMS.

The question of electric power for the use of the farmers of Ontario is treated in a very interesting and comprehensive manner in a bulletin issued by the Hydro Electric Power Commission, a copy of which has reached the Examiner. It is evident that a great deal of attention has been paid to this matter by the Commission and while the difficulties of the scheme are by no means small, yet there is hope that a good deal may be accomplished. The farmer would welcome a supply of electrical energy if he could secure it at a reasonable rate. Many indeed have installed small electric systems of their own which have given useful service and have aroused a general desire for power. Naturallyy the Hydro-Electric Commission has been urged to deal with the problem.

The first moves in this direction were carried out along the main lines of the Hydro, where the districts through which they passed could easily be connected with the large lines and supplied with unlimited power at a very small cost. It was soon apparent that this course could not be made to fit the needs of the general farming community. It became a cause of great dissatisfaction among the farmers not on the main roads and not served by the scheme. Farms with this service increased in price as much as a thousand dollars. Every change of locality made a change in the rates. Ten farmers, all living within a radius of one mile from some Hydro centre found that they were paying ten different rates, all for the same service. In some cases the cost became too high to balance with the value of the service and the commission soon saw that something had to be done in the rural districts.

In order to overcome these difficulties and to make a general use of the power possible at a fair cost, the commission has been working on a plan by which rural service is made a possibility. Under this sytsem any group of rural residents desirous of securing the service may submit a petition to that effect to their township council who will forward it to the commission. A survey will be made of the territory desiring the service and the estimated cost of distribution from the nearest urban centre calculated. The only limit to the scope of such a service is the distance that the current may be transported at low voltage. The rate struck at the result of investigation of the territory is then submitted to the petitioners who, if satisfied, may enter into contract with the commission through their township council.

Each district so established becomes complete in itself and may better its rates by the co-operation of the power consumers with the Hydro workers. The Hydro does all the construction and installation, but the consumer must eventually pay for it and it is therefore to his advantage to help out and to lessen the expenses in every way possible.

The benefits of such a rural system of Hydro service would be great. In the first place, one of the main features would be the improvement of farm conditions and conveniences and thus a blow at the movement cityward. The power facilities could only result in greater efficiency in the farm work, greater speed, and therefore greater production.

LET'S ALL GET BUSY.

Let every citizen join in the work of Fire Prevention Day, Oct. 9th. Let us make Peterborough as clean and attractive, as safe from fire and as free from disease as any city in the province. The success of the "clean-up" depends upon every one taking part. Many disastrous fires are caused by the accumulation of rubbish—papers, boxes, etc.—about houses, in attics, cellars and yards. The elimination of these hazards is a business proposition as well as a matter of civic pride and health. A thorough observance of this "Clean-up" Day may prevent a conflagration that would wipe out a good part of the city. Such conflagrations are frequently occurring and they are often caused by just such conditions as next Saturday's campaign is intended to remove.

Let everybody get busy and help to remove the possible cause of such a disaster in Peterborough. Here are a few dont's for fire protection. They are worth clipping out and keeping for future reference and guidance:

Don't allow children to play with matches.

Don't throw away lighted matches, cigars or cigarettes; after using it make it a habit to break the match in two.

Don't go into dark closets, bedrooms or cellars, using matches or candles to light your way.

Don't use kerosene or gasoline in lighting fires or to quicken a slow fire—it may result in death.

Don't use gasoline or benzine to clean clothing near an open flame, light or fire.

Don't fill any lamp or stove with gasoline, or coal oil while they are lighted. Keep the burners of all lamps and stoves thoroughly clean. Fill them during the day time.

Don't put ashes in wooden boxes or barrels. Keep ashes away from boards. Hot ashes will take fire by themselves, as frequently they have small bits of coal mixed in with them.

Don't accumulate rubish in premises, cellars or workshpos, and don't deposit such materials in boxes or barrels unless it is to be removed at once; while awaiting removal, keep such material in covered metal receptacles.

Don't use candles on Christmas trees.

Don't keep matches in anything but a closed metal receptacle. Use safety matches.

Don't have storage closets under stairways. Fires in these places cut off your main exit.

Don't store oils, paints, grease or fats in the house. Keep them outside if possible. If you must have such things on hand, put them in a metal box with a lid on it.

Don't put in the ash barrel such articles as greasy paper, oily rags or waste which has been used to wipe machinery. Such articles may cause fires. Burn these immediately after use.

Don't nglect to have the chimney flu cleaned once a year.

Don't have lace curtains in vicinity of gas jets.

Don't leave holes in the flooring, walls or ceiling. These enable fires to travel throughout the building when once started.

Don't use celluloid or similar substances near any flame, gaslight or match. They are dangerously inflamflamable and likely to cause fatal fires.

Don't have short gas brackets or place them close to woodwork or near curtains. Every gas jet should be protected by a glass globe or wire cage. Swingingor folding brackets are never safe.

Don't pour gasoline or naptha down the drain. Pour on the ground if you must get rid of it. One pint of gasoline, naptha or benzine makes two hundred feet of explosive vapor. One gallon of gasoline has substanially the power equal to 83 lbs. of dynamite.

Don't set kitchen or heating stoves too close to woodwork. Put a metal shield behind the stove. Leave a little air space behind the shield. Bright tin is the best protector if not placed right up against the woodwork.

Don't use small gas stoves on wooden tables. Place metal protector under them. Be careful in using gas stoves, especially in lighting the oven, and, if the meat or grease take fire, shut off the gas and throw salt, not water, on the flames.

Don't look for a gas leak with a lighted match or candle. You might suddenly find it—to your sorrow.

Don't leave doors of heaters or kitchen stoves open unless you provide a wire screen or net to catch the live coals which may drop out.

Don't tamper with or extend electric wires; employ an electrician.

Don't keep gasoline other than in airtight metal cans painted red.

Don't fail to warn children of the dangerous bonfire.

Heavy Work a Real Test

No men give overalls harder usage than those engaged in the work of loading and unloading. Their work clothes are scraped and rubbed and strained during the whole day. They find ordinary garments last no time, but

KITCHEN'S "Railroad Signal" OVERALLS

wear for long periods without showing holes in front or legs or seat, where the heavy friction comes. The buttons can't be worn off, the seams are wire-strong and the points of hard usage are double and triple reinforced.

"Tough as whipcord," is what the man who does the roughest kind of work always says of Kitchen's. MADE ONLY BY

The Kitchen Overall and Shirt Co. Limited

Exclusive makers in Canada of Open Front Work Shirts

Brantford, Ontario 67

ON THE DOWN GRADE.

Reports from parts of the United States that prices have started on the down grade will be received by many people with unbounded satisfaction. It was inevitable that the buying public would weary of constantly yielding to fresh demands on its pocket and force a break. But a careful examination of the situation may cause some feeling of apprehension among those who have been most loudly clamouring for a crash of prices.

The most notable announcement was that of the Ford Motor Company which has cut its prices to those of pre-war days. Then followed the Franklin Automobile Company which has stated that it has been compelled to lay off 2,000 hands on acount of the falling off in the demand for cars. Clothing houses and many other big dealers in necessary commodities have announced cuts and the public has been led to believe that similar price reductions are coming in other lines.

Doubtless these reductions have been forced because buyers have refused to follow dealers in the upward pace. They stopped cold. But the effect may not be altogether agreeable. The retailer finds his shelves filled with goods which the public will not buy at the prices demanded. The retailer regretfully passes the word on to the wholesaler, who has his warehouses filled with clothing which he must dispose of before he orders more from the factory. The factory has been running full blast, turning out wares at a good profit and passing a share of the proceeds along to the workers who have not been slow to demand more wages on penalty of tying up the plant.

If the price-slashing era has really come, what may result? Will the head of a household who has abstained from new garments rush in to replenish his depleted wardrobe? If he does, the storeman will have smiles in place of frowns for the suave travelling man. He will take advantage of the new quotations and re-fill his shelves, confident that business will go on as usual. The wholesaler will order from the factory and the wheels of industry will keep turning. On the other hand, the ultimate consumer may wait. The new prices may not be attractive. Business cannot be done except on a profit basis, and if the consumer declines to be reasonable the word will get back to the manufacturer who will reduce his staff or close down entirely until there is a demand for his goods. The clothing operator out of work is in no position to buy goods, and there is a general slackening off in all lines.

Price slashing, to humour the buying public, cannot go on indefinitely. Some storekeepers and middlemen and fabricators of clothing, boots, and other necessary commodities may have been reaping a golden harvest, but they must have a comfortable margin over cost on what they sell. Eliminate the excess profit and business can go on without loss. But go below the reasonable margin, which is ordinary profit, and the worker must consent to reduced pay if his employer is to keep the concern going. Will the "vicious circle" again appear, with low prices chasing low wages like a pair of squirrels in a revolving cage?

After all, there may have been much unnecessary howling about the high cost of living. Are the workers worse off than they were when wages and food and clothing were touching bottom—when a street labourer at $1.25 a day bought his eggs at twelve cents a dozen, and his steaks for ten and twelve cents a pound, with a soup bone thrown in? We think not. Perhaps the street labourer has other views. Certainly his present modest honorarium of $4.00 or $5.00 a day won't allow many theatre parties, but he probably derives some satisfaction from the spending of his weekly stipend, and would hesitate before decreeing that we shall go back to the ten-cent steak epoch.

The great difficulty has been that in these prosperous days there has not been a fair distribution of prosperity. The great army of white collar men have seen the cost of living increase ...to 250 per cent., while most of them have had to be content with very modest accretions to their salary cheque. They have been in no position to force increases to compensate for the bounding prices of everything they consume. They have had to appear prosperous and yield to every hold-up of the purveyors of such commodities as they use. — Ottawa Journal.

Prince George Hotel

TORONTO

In Centre of Shopping and Business District

250 ROOMS

100 with Private Baths

EUROPEAN PLAN

SAM. H. THOMPSON, PROP.

WILSON'S FLY PADS

Kill them all, and the germs too. 10c a packet at Druggists, Grocers and General Stores.

MILLBROOK FAIR WAS CANCELLED

THE G.W.V.A. BAND WENT DOWN FROM PETERBORO.

Yesterday the Millbrook Fair was cancelled on acount of the weather. All the hopes of the directorate had this would be the biggest year in their history were washed away by the rainstorm, and it was decided, after some discussion, to have the outside fair called off.

The inside exhibits this year were more numerous and superior to those of other fairs, and in spite of the handicap of desultory weather, large numbers of people attended.

The vegetable, fruit, flower, ladies' fancy work, and art exhibits were all commendably arranged, and received special praise from the judges.

The G.W.V.A. Band of Peterborough was in attendance during the entire day, and their music did much to drive away some of the dullness that the Fair absorbed from the atmosphere.

The Fair directors are not downhearted, and state that they will put forth extra efforts to make next year's Fair even beyond their anticipation of what this year's would have been.

PILES Do not suffer another day with Itching, Bleeding, or Protruding Piles. No surgical operation required. Dr. Chase's Ointment will relieve you at once and afford lasting benefit. 60c. a box; all dealers, or Edmanson, Bates & Co., Limited, Toronto. Sample Box free if you mention this paper and enclose 2c. stamp to pay postage.

Canada Can Do What Britain Has Done—

Make and Control Her Own Trade Routes with Canadian Ships.

Protected by the British Empire Navy, of which the Canadian Navy will be a unit.

It will be an honor to this country. And that contribution to All-British Sea Power in keeping with Canada's premier place within the Empire.

But we must develop Sea-Conscious Spirit

—In the People
—In the Government
—In the Schools

The Navy League of Canada

10

Subscribe for "The Examiner"

CP OS TO EUROPE

QUEBEC TO LIVERPOOL

Oct. 6 - Nov. 3 Emp. of France
Oct 13 - Nov 10 Emp of Britain
Oct. 26 - Nov 22 Victorian

FROM MONTREAL		TO
Oct 9	Scandinavian	xAntwerp
Oct 13	Sicilian	Glasgow
Oct 15	Grampian	xAntwerp
Oct 16	Minnedosa	Liverpool
Oct 22	Pretorian	Glasgow
Oct 23	Metagama	Liverpool
Oct 29	Corsican	Havre Lon
Nov 5	Scotian	Havre Lon

x Via Southampton

CANADIAN PACIFIC OCEAN SERVICES
1 King Street, East
Toronto

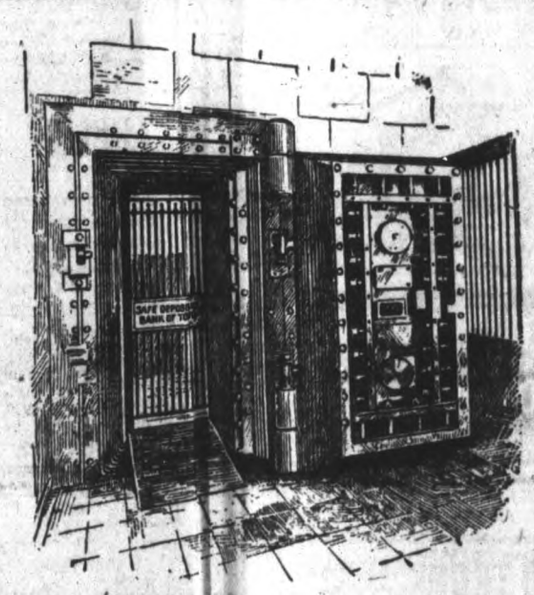

We Give Service

65 Years of Banking Service

IN July 1855, the Bank of Toronto, with a paid-up capital of £27,435, opened its doors to the public for the first time.

To-day the Capital and Reserve Funds stand at $11,793,383 and assets at $109,285,118.

We have grown because our customers have grown, both in number and importance.

Our service has been a factor in their success.

Sound banking practice and efficiency have characterized the Bank of Toronto from the first. Accounts of small and moderate volume are assured to-day, as always, of sympathetic co-operation and service equally with the largest.

THE BANK OF TORONTO

Established 18...

45

TOOTS AND CASPER — **A Bed That Is All Btuff** — **By J. E. MURPHY**

Oily skin and shiny nose

How to correct them

Do you know that the oil in your skin is necessary to keep it smooth, velvety, supple? This oil is constantly being produced by the glands of the skin. When it is too abundant the result is an oily skin and a shiny nose. You can relieve this embarrassing condition by using the following treatment as frequently as is necessary.

With warm water work up a heavy lather of Woodbury's Facial Soap in your hands. Apply it to your face and rub it into the pores thoroughly—always with an upward and outward motion. Rinse with warm water, then with cold—the colder the better. If possible, rub your face for thirty seconds with a piece of ice.

This treatment will make your skin firmer and drier the very first time you try it. Use it as often as your skin requires, nightly if necessary, and before long you will see a marked improvement.

Get a cake of Woodbury's Facial Soap and begin tonight the treatment your skin needs. You will find Woodbury's on sale at any drug store or toilet goods counter in the United States or Canada. A 25 cent cake will last a month or six weeks.

The Andrew Jergens Co., Cincinnati, New York and Perth, Ontario.

PETERBORO COUNTY CONSTABLE DEFENDANT IN A LIQUOR CASE

JUDGMENT WAS RESERVED UNTIL FRIDAY NEXT—DRY AMERICANS VISIT THE NORTH COUNTRY.

Can a man, no matter how great, a protracted a thirst he may have, consume 36 quart bottles of whiskey in 17 days?

While he could not swear to the maximum it is possible to imbibe, so impossible did License Inspector Jos. Stewart consider this consumption, that he charged County Constable James David Montgomery, of Hall's Bridge, with a breach of the O. T. A. before Magistrate O. A. Langley, in the County Police Court yesterday afternoon at three o'clock.

Montgomery, whether because he considered lawyers unnecessary to an officer of the law in police court cases or because he felt it an economy, did not have any legal support. When the defendant is not on the track of criminals he is on the track of fish and game—he is a guide. Jos. Wearing appeared for License Inspector Jos. Stewart.

Mr. Fred Skitch of the Canadian Express Co, was the first witness. He pointed out the entries of the shipment of three cases containing 36 bottles, that came through to the defendant on July 3, in the company's liquor book. The whisky was delivered to J. Clarkson.

John Clrkson, Hall's Bridge, who runs the lakehurst stage, gave evidence. He identified his signature in the Canadian Express Company's counter delivery book, on July 3, 1920. He stated to Mr. Wearing that he remembered taking the liquor away. It was in three boxes. He did not know it was liquor—never looked at the label. He delivered them to J. Montgomery, he said. When asked if he knew what the weight was, he said he could not judge. He admitted he had a suspicion it was liquor.

Montgomery had nothing to ask the witness. The witness told Mr. Wearing he did not remember the date but he remembered delivering it safely.

The Next Witness.

License Inspector Stewart was the next witness. "As a rule I go in amongst the express people once a week. I saw this shipment there and on or about the 9th. I called at Mr. Montgomery's house, but he was not at home. He went back on the 20, he said, and found him at home. I asked to see the shipment that he had got on the 2nd or 3rd of July. He proceeded to show me what was left of it and all he could show me was 5 empty bottles and one about half full of liquor. He said that was all he could find and I said I would wait till he looked around.

He could not locate any more. He had only one empty case. He said they must have been broken up and burnt.

The License Inspector asked Montgomery what became of the bottles of liquor, and the three cases. He admitted he got the 36 bottles of liquor all right. He told me he drank it himself. I said, "Well, that appears to me a lot of liquor to drink. He repeatedly claimed that he drank the entire 36 bottles."

Mr. Stewart said that he was unable to say what a man could drink.

Mr. Montgomery cross-examined Mr. Stewart.

The latter denied that Montgomery told him he had any friends in to help him to drink it. Mr. Stewart said that Montgomery did say something about bottles in the woods, but he declined to get them, "because it was dark," interrupted Mr. Montgomery.

"Yes, sir," firmly reiterated Mr. Montgomery. Nothing was said by the defendant about his friends coming there.

Were you there long enough to give him time to get these empty bottles? Yes, replied Inspector Stewart.

I told him to go down and get them but he did not.

What name was on the bottles, asked Mr. Montgomery.

Gooderham and Worts.

Wasn't it Hiram Walker's?

Well, at that time I took it for Gooderham and Worts.

Did I not tell you that I would come down if you wrote me?

I don't remember.

The Defense.

Mr. Montgomery went into the box for the defence. Mr. Montgomery needed considerable spurring on by the magistrate to divulge any information. "I had friends come to my house and drink the liquor. I never got a five cent piece or expected to get any. I told Mr. Stewart that when he was here. The next morning I went down to the woods and picked up 20 empties. The rest were broken, and I threw them out. I told Mr. Stewart I broke the two cases and burnt them. The people who drank it with me were Americans mostly. There were three different parties, and four in each party. Mr. Clarkson had a drink more than once, the witness said. Charles Jones, the son of the Justice of the Peace at Buckhorn, had some liquor, too.

Mr. Montgomery did not seem to consider that he was in the court without a lawyer, and should give as much evidence as possible. He named several Americans who participated in the parties. Some of them he had just been introduced to, he said. I never sold any liquor in my life, and never intend to. And there aint very much drinking in a bottle of whisky. They are called quart bottles, but they are not.

A Guide.

Mr. Montgomery said he had been a guide for 35 years. Some of the Americans were wealthy and some were only ordinary working men who had saved up enough to take a holiday.

The woods, he told Mr. Wearing, were 40 or 50 yards from the house.

Do you remember the dates of these parties? No sir.

Where were the Americans staying? At the Eastwood House.

When he was guiding he boarded there he said. He declared firmly he told the license inspector he had friends from Pittsburg who helped him drink the liquor. After he drank the contents he flung the empties from his backyard into the swamp.

Mr. Clarkson was called by Montgomery for the defence. I had a few drinks at Mr. Montgomery's house, he stated. I had three on Sunday after I took the parcels out. About three days later I had a couple of drinks. He saw no one else drinking there at least not when he was there.

Mr. Clarkson to Mr. Wearing said that he remembered telling Mr. Stewart the day before yesterday in Lakefield that he had none of the liquor at all. He may have told Mr. Stewart since the court opened that he had none of the liquor, he said.

Mr. Montgomery did not have any more witnesses for the defence, he said, unless Jones was called. He had not brought Jones in as it is 20 miles from here to Buckhorn, and it was impossible to put Jones in the box.

His Worship pointed out to Montgomery that the onus was on him, and he (Montgomery) must prove he was not guilty.

Mr. Wearing submitted that the defendant was no ignoramus and had evidently come down, knowing that he was guilty, and feeling that he must pay enough without paying a lawyer.

Mr. Wearing dwelt on the guide giving away to wealthy Americans $100 or $150 worth of whisky when these men from a country that is as dry as a desert and will pay anything for liquor.

His Worship desired a remand for a few days to consider the case, and accordingly the judgment was reserved till Friday next at 1 o'clock.

SANTAL CAPSULES MIDY — CATARRH of the BLADDER relieved in 24 HOURS. Each Capsule bears the name MIDY. Beware of counterfeits

BUY Long-Term Securities NOW

Sound Investment

—the Wise Principle of Life Insurance

Life insurance is based on the principle of consistent investment of the amounts received in premiums each year.

The same wise policy, adopted by a private individual is the safest and surest method of building up a financial reserve either as life-protection, or for the foundation of an estate.

Consistent investment of annual amounts, be they $50., $100., or $1,000., in long-term bonds will quickly accumulate a high "cash surrender value."

For instance, $930 invested in 1934 Victory Bonds, provided the interest is re-invested at 5½% rather than spent, will amount to $2,207.20 at the end of fourteen years, when these bonds are paid off.

Insure your future by considering now the investment of a fixed amount each year.

The low prices at which good bonds are now selling makes the present a most opportune time to make a start.

VICTORY BONDS are among the best long-term securities available. We recommend those falling due in 1933, 1937 and 1934.

Dominion of Canada 5½% Bonds

Victory Bonds Free from Dominion Income Taxes

Due	Price		Yield
Dec., 1922	98	and interest	6.37%
Nov., 1923	98	and interest	6.14%
Dec., 1927	97	and interest	6.00%
Nov., 1953	96½	and interest	5.88%
Dec., 1937	98	and interest	5.68%

Victory Bonds Subject to the Usual Income Taxes

Nov., 1924	97	and interest	6.27%
Nov., 1934	93	and interest	6.24%

We shall welcome an opportunity to serve you in your investment matters irrespective of the amount of your funds.

DOMINION SECURITIES CORPORATION LIMITED. Established 1901

E. R. Wood - - - President
G. A. Morrow - Vice-President
J. W. Mitchell - Vice-President
W. S. Hodgens - - - Secretary
J. A. Fraser - - - Treasurer
T. H. Andrew - Ass't Secretary
A. P. White - - Ass't Treasurer

HEAD OFFICE: 26 KING STREET EAST TORONTO

MONTREAL BRANCH Canada Life Building R. W. Steele - - Manager

LONDON, ENG., BRANCH No. 6 Austin Friars A. L. Fullerton, Manager

WORLD HAPPENINGS

(Canadian Press.)

QUEBEC, Oct. 2.—Fire broke out in Limoiloa convent this afternoon. Children all removed to safety. The loss will be heavy.

STRUCK A MINE

(Canadian Press.)

RIGA, Oct. 2.—United States destroyer Cail struck a mine entering the bay.

TO MEET CABINET

(Canadian Press.)

LONDON, Oct. 1—MacCready called to meet cabinet on Irish problem may be asked to explain his interview an reprisals.

PLANE FALS.

(Canadian Press.)

VANCOUVER, B.C., Oct. 2.—New York to Nome plane No. 3 has fallen. The two occupants were seriously injured.

STREETS FLOODED.

(Canadian Press.)

QUEBEC, Oct. 2.— The streets have been flooded by the tide, and much damage was occasioned to property.

GIRLS! USE LEMONS FOR SUNBURN, TAN

Try it! Make this lemon lotion to whiten your tanned or freckled skin.

Squeeze the juice of two lemons into a bottle containing three ounces of Orchard White, shake well, and you have a quarter pint of the best freckle, sunburn and tan lotion, and complexion whitener, at very, very small cost.

Your grocer has the lemons and any drug store or toilet counter will supply three ounces of Orchard White for a few cents. Massage this sweetly fragrant lotion into the face, neck, arms and hands, and see how quickly the freckles, sunburn, windburn and tan disappear and how clear, soft and white the skin becomes. Yes! It is

DRASTIC CUTS

(Canadian Press.)

OTTAWA, Oct. 2.—Local restaurant announces drastic cuts in buisness men's lunches.

CABINET APPROVES.

(Canadian Press)

LONDON, Oct. 2.—The Irish Executive policy has been approved by the Cabinet.

A REPRISAL.

(Canadian Press.)

DUBLIN, Oct. 2.—The remains of the missing magistrate, Captain Lendrum, were found in a coffin on the railway. The Bank and Tans destroyed a town in revenge for the killing of the well-known officer.

ANSWERS DRURY.

(Canadian Press.)

OTTAWA, Oct. 2.—Premier Meighen answers Drury. He never said or insinuated that the Farmers or Labour were Bolshevists.

BABY CONSOLEE.

"Owes her life to Virol"

No. 43, St. Ann St., Bolton. 24/8/1918.

Dear Sirs,

I have much pleasure in forwarding to you a photo of my little girl who I am quite sure owes her life to Virol. From birth she would not take her natural food, and I tried all the patent foods I knew of, but nothing would suit her; then I took her to three different doctors, after that I took her to the London Hospital; then when I was giving up in despair I was advised to try Virol. She is now 3 years of age and I think the picture speaks for itself.

Yours faithfully,
(sgd.) C. CONNOLLY.

Virol is invaluable for the expectant and nursing mother herself, whilst for children it supplies those vital principles that are destroyed in the sterilising of milk: it is also a bone and tissue-building food of immense value. Virol babies have firm flesh, strong bones and good colour.

VIROL

Sole Importers: BOVRIL, Ltd., 25, St. Peter's Street, Montreal, P.Q.

It washes the hardest things—easily

Do not get up early in the morning to heat the water for washday. Use Rinso and wash the clothes in cold water. You will save time and the cost of heating water. Your washing will be done sooner and your clothes will be more clean if you use Rinso—the pure soap granules—as harmless as pure water itself.

At Night — Soak the clothes in the rich, bubbly Rinso suds.
Morning—Rinse them out—that's all!

Get a package at your Grocer's
LEVER BROTHERS LIMITED, TORONTO

Rinso

HOUSEHOLD HINTS

Clothes can be whitened very quickly by putting two or three slices of lemon, rind and all, into the boiler with them.

Take a tablespoon of kerosene to a quart of hot water; wash your windows and wipe, then polish. They will please you.

To remove the scorch or yellow out of your starched clothes lay the piece in the hot sun for ten minutes and it will all disappear.

Take one tablespoon of turpentine to a wash boiler of cold water. Take a bar of white soap and rub the soiled places, put clothes in the cold water; then shave one-fourth bar of the soap into the boiler. Bring slowly to a scald, not boil, then rinse and blue and you will have the whitest wash that you ever hung on your line.

Three of the sugar companies in Porto Rico are paying dividends of 100 per cent. while most of the others pay 50 per cent.

Her Baby Girl Had Fearful Eczema

"If mothers only knew the value of D. D. D."

writes Mrs. A. Ashby of 685 Yonge St., Toronto. Write her for the story of how D. D. D. cured her baby of a case of eczema that completely covered the head and face.

We keep on publishing these statements weekly from all parts of Canada, telling of the really marvelous results secured by the liquid wash. Why not get a bottle of D. D. D. today on our positive guarantee? *Itch goes like magic.* $1.00 a bottle. Try D. D. D. Soap, too.

D.D.D. *THE* Lotion for Skin Disease

McDermid & Jury, Druggists, ... L. Payne, Druggist, Peterborough.

WEATHER STRIP

Saves you Money in Fuel—Makes your House Comfortable—Does not cost much to put on.

CHAMBERLAIN'S WEATHERSTRIP is the Best. Ask us for an estimate on House, Factory, or Office.

J. H. VANCE
773 AYLMER STREET.
'Phone 1292.

PAINT OR PAPER

When you need any House Painting or Paper Hanging done, call me for a close estimate.

Paints and Wall Papers always in stock—ready for selection.

Painting, Graining, Varnishing, Kalsomining and Wall Decorating.

Paints mixed as desired.

WALTER SINDON
DECORATING CONTRACTOR
416 Water St. Phone 459j

Try Gallagher's Blood Purifier for Constipation or Indigestion

For sale by all our City Druggists, and one or more Stores in your Town. Price—75c.

ELECTRIC STOVES ELECTRIC RANGES

Think of the prices of Coal and Wood, and you'll use Electricity for Cooking and Heating

ELECTRIC WASHING MACHINES

Electric Irons, Toasters, Heaters, Handsome Floor Lamps, etc.

COWAIN ELECTRIC CO. CHARLOTTE 188½

Automobile Accidents

are becoming more frequent as the traffic increases and it becomes more necessary for Motorists to have protection against Public Liability, Damage to Property of others and Collision to their own cars.

SEE OUR NEW POLICY WHICH GIVES PROTECTION UP TO $20,000 ANY ONE ACCIDENT. RATES ARE REASONABLE.

Hill, Weddell & Company
Corner Hunter and Water Streets
Phone 14 - - - Peterborough

FOR SALE

LOTS

On the

LATE SENATOR COX HOMESTEAD

BEAUTIFULLY SITUATED

Apply

437 GEORGE STREET

CIRCULATION
DAILY EXAMINER - 7,100
WEEKLY EXAMINER 3,300

The Evening Examiner.

PROBABILITIES
Unsettled and cool, occasional showers. Sunday—Clearing and cool.

VOL. XVLII. NO. 78 PETERBOROUGH, SATURDAY, OCTOBER 2, 1920 PRICE THREE CENTS

Threatned Srtike of Coal Miners in Britain will be Averted

CLOCK TO BE ILLUMINATED

NEW PLUMBING BY-LAW ENDORSED BY THE PROPERTY COMMITTEE OF THE CITY COUNCIL.

Last evening property committee of the City Council passed the draft of a new plumbing by law, which has been under consideration for some time now. This measure, which will be submitted to Council, is really the old by law amended in accordance with the Provincial Board of Health's ruling. It is modelled after that in force in Toronto with amendments to suit local conditions.

Repaint Market Clock.

J. J. Turner & Sons submitted a tender for painting the market clock's four dials and wiring same for illumination at night. The price is $350.

On motion of Ald. Whitehouse and the Mayor Committee will recommend that J. J. Turner & Sons do this work.

Ald. oJnes would rather that tenders had been called in the usual way for this contract.

Ald. Crowe strongly opposed the resolution. He did not think the illumination needed. People on the streets at night, he said, knew pretty well what the time was and they were home and abed by 10 or 11 o'clock.

Ald. Whitehouse replied that the clock was only a day time-piece now, and was so referred to by visitors. Its illumination had been a crying need for years

To Save oCal.

Ald. Jones pointed out that the windows in the city building needed fixing to make them draught-proof. Were this work done, a couple of tons of coal would be saved this winter, he declared.

On motion of Ald. Hamilton and Crowe the chairman was authorized to have these windows attended to as suggested.

That both of the foregoing jobs are within the jurisdiction of the City Trust will be pointed out to that body in the hope of saving a threatened overdraft on the committee's appropriation.

There were present chairman Ald. Jones, Mayor McIntyre, Aldermen Whitehouse, Hamilton and Crowe.

FALL CEEMONIAL OF THE MYSTIC SHRINERS

Because of lack of hotel accommodation in Ottawa, Brockville members of the Mystic Shrine, who will attend the fall ceremonial of Rameses Temple to be held in that city on Monday 4, have arranged to occupy two sleeping cars which will be placed at their disposal as accommodation in lieu of hotel rooms Rameses Temple and Patrol will attend in full strength travelling to Ottawa by special train. Alepjpo Temple, Boston Mass., accompanied by its band and patrol, will also travel by special train.

ARE YOU CONSCIOUS OF WEARING GLASSES?

Properly fitted, your eyeglasses should never remind you of their presence. It takes skill to fit nose guards so that they will feel comfortable, easy and hold the glasses in place. You will be entirely satisfied if we fit them. See W. H. Lacey, Optometrist, 410 George street.

REMOVED.

THE OFFICE OF THE PETERBORO FUEL AND TRANSFER CO. LIMITED, HAS BEEN REMOVED FROM 162 CHARLOTE STREET, TO THEIR NEW OFFICE BUILDING, 134 AYLMER ST. PHONES — 270 AND 362. 6d84

A GENERAL MEETING OF THE PETERBORO PLAYGROUNDS ASSOCIATION WILL BE HELD ON MONDAY, OCT. 4TH, AT 4 P.M., IN GORDON & O'BRIEN'S OFFICE, GEORGE STREET. ALL MEMBERS ARE REQUESTED TO ATTEND. PETERBOROUGH PLAYGROUNDS ASSOCIAION, PER W. G. HENDERSON, SECRETARY. 1d

AUCTION SALE.

AT MR. F. SCOTT'S FARM ON THE BURLEIGH ROAD ,NEAR YOUNG'S POINT. SALE OF FARM STOCK AND IMPLEMENTS, ON MONDAY, OCT. 4TH. SALE AT 1 O'CLOCK. ATTEND TO THIS. R. H. ALFORD, AUCT. 1d2936

AUCTION SALE

AT MR. FRANK HARDING'S, LOT 20, CON. 2, OF DUMMER, ON TUESDAY, OCT. 5TH. SALE OF FARM STOCK AND IMPLEMENTS SALE STARTS AT 1 O'CLOCK. DO NOT FORGET. R. H. ALFORD, AUCT. 1d78 2934

HON. HOWARD FERGUSON CONSIDERED HIMSELF SUPERIOR TO REGULATIONS

TORONTO, October 2.—The Hon. George Howard Ferguson, Minister of Lands, Forests, and Mines in the late Hearst Government, stated at the timber probe yesterday that he considered himself superior to the Department's regulations.

At the afternoon session, R. T. Harding, Government counsel, inquired about the Hon. Mr. Ferguson's disregard, while Minister, of the section if the regulations which stipulated that territories offered to lumbermen must be so done under public competition.

The ex-Minister admitted the regulation, but declared that as Minister he was superior to the regulations which, if strictly adhered to, would preclude the letting out of one hundred cords without public tender. He was prepared to stand behind all he had done in the Department. He made a point, and emphasised it, that with him the revenue to be derived from the north country was not the biggest consideration, but the development of the country.

W. E. Turley Gave a Stirring Address

WILL GIVE CERTIFICATES

The Home and School Association and the Queen Alexander will hold a social evening on Monday, October 4th at 7.30. Certificates will be presented to those who have passed the entrance and all parents and friends are cordially invited to come and see the splendid improvement which has been made to the school during the vacation. Refreshment will be served. Music and drama

MAN DROPPED DEAD TO-DAY

MARBLE CUTTER WAS EMPLOYED BY VERMONT MARBLE COMPANY.

August Borjeson, a Swede, dropped dead suddenly this morning at the Albion House, 5 Hunter street east.

He had finished his breakfast and apparently in his usual good health was preparing to depart for the Vermont Marble Works plant, where he was employe as marble cutter, but suddenly complained of feeling ill and dropped in a sitting position, commencing at the same time to gasp. Dr. W. A .Baker was called, but efforts to save the manproved futile and he expired in a few moments. Detective Sergeant Nesbitt and Assistant Coroner Dr. D. C. King were called. After an examination of the body Coroner King pronounced death due to heart failure. A search of the body was made and a mall amount of money found on his person, also a number of letters from his son, Bortel, written from Berjeson's former home, Proctor, U.S.A.

A strange feature of the man's death was the fact that his watch stopped at the identical moment he died.

Deceased who was 42 years of age, came to the city about two months ago and was to have returned to his home in Proctor in a few days.

An inquest was found to be unnecessary

TRYING TO LINE UP HOCKEY CLUB

AIMS OF I.A.A.A. OUTLINED TO ORGANIZATION.

At the meeting of the Peterborough Amateur Athletic Association last evening, the hockey situation was explained to representatives of the Peterborough Hockey Club. That the only athletic organization in the city recognized by the Ontario Amateur Athletic Union is the P.A.A.A., and that accordingly it is the only organization eligible for an O. H. A. franchise her, was pointed out to the hockey delegates.

They evidently understood the situation, and consequently will probably take the only course open to them, namely, to place themselves under the wing of the P.A.A.A.

WOMAN TO ASSIST WITH ALTERATIONS IN TAILORING DEPARTMENT.—APPLY MERRILL & MEREDITH. 3d-80-2910

MISS TALMAGE Will Tell in TWO WEEKS How to Land the Poor Fish That She Seeks; It May Ind in Rice, But It's Peppy With Spice, This Naughty, Nice Tale of "TWO WEEKS"

BRIGADIER-GENERAL KING WAS AMONG THE MISSING—AIMS OF THE ASSOCIATION.

The only marring feature of the War Veterans' re-union held by the G.W.V.A. in their commodious rooms last night was the unavoidable absence of Brig-Gen .W. B. King, D.S.O., G.O.C. Military District No. 3, because of pressing matters at Kingston. A telegram was received by President Muir at a late hour yesterday afternoon advising the G.W.V.A. of his inability to come to Peterborough, but warmly assuring them of his ever warm regards to the Peterborough Association. This telegram was read with regret at the meeting.

"William ("Bill") Turley was there and delivered a stirring address that set forth the ideals for which the association was formed, its past work, its present programme and the only sane, clearly outlined future course that lay before the returned soldiers.

A Re-union.

Allied soldiers representing every class and creed all joined together again last night in the comradeship as existed in the trenches. While the gathering mostly wore the G.W.V.A. button ,there were doubtless returned soldiers in the crowd that nearly filled the hall to capacity, who had never entered a G.W.V.A. hall before. There was a goodly representation of ladies in the building.

Musical Programme.

The president was chairman of the evening. The musical programme follows:

Comic selection—C. Coleman.

Banjo trio—Messrs. Parkins and James.

Song. "The Veteran"—E. Bartley.

Comic songs—E. Markham.

Instrumental trio (accordian, mandolin and banjo)—Messrs. Parkins and James.

Sleight of hand—Mr. J. Thomas.

The musical numbers were much enjoyed and numerous encores amply evidenced this. The card tricks of J. Thomas especially came in for applause. A feature of the programme was the presentation to Sergt. J. Heaton of the $1,000 cheque for the Maxwell car won in the G.W.V.A. draw. Sergt. M. J. Clancy made the presentation. Sergt. Heaton in a few words expressed his heartfelt thanks. He referred to the business way in which the entire contest was held. "I would like to say if the young lady that drew the lucky number will be at the secretary's office at two o'clock tomorrow afternoon, there will be a small present awaiting her.

When the Provincial Secretary took the floor he was greeted with prolonged cheers by the ex-fighting men. The speaker told a bright story of why he liked to come to Peterborough in his own delightful way, but the final analysis of his reasons was because he thought the people were so fine. "I want to tell you of the G.W.V.A." he said. He added that he thought however there was no need to tell all their glorious achievements in Peterborough where they have such a strong branch, such enthusiastic members and where the people have shown their warm interest by erecting one of the finest halls in the Dominion. Peterborough has been known far and wide as a great G.W.V.A. centre, too, through the splendid provincial convention held here this year.

The Results.

He enumerated some of the results of the G.W.V.A.'s representation that have benefitted thousands of soldiers. Some of these are: Doubled pension scale, war gratuity, vocational training, increased pay and land settlement for returned men.

Neither a nation or an organization can rest on the things they have done he declared. At the present time returned soldiers and those interested in them are interested in amalgamation. The speaker was of the opinion that the differences between the numerous returned soldiers' organizations were more imaginary than real. Politicians, he said, point out the differences that they read about in the newspapers to show that the returned soldiers can never be united in one body. The reasons for "playing up" the fights in the press was because "a fight made much better news than a love feast." That's why there appears to be more friction amongst the returned soldiers than there has been."

(Continued on page 7.)

STRIKE MAY BE SETTLED

MORE MONEY WILL BE GIVEN FOR MORE PRODUCTION.

LONDON, Oct. 2.—The general belief prevailed last night that the strike of the coal miners will be averted as a result of the decision yesterday to call for a red ballot of the miners on the question of ceasing work.

A red ballot is expected to result in the acceptance by the men of the offer by the owners of an advance in wages of two shillings per shift when the output of coal reaches 248,000,000 tons yearly. This was the rate of output for the first three months of the present year.

CHILDREN'S AID TAG DAY OCT. 9

Some additional reasons why the citizens should support the Children's Aid Society Tag Day:

1. All classes of society come under our care ,and the first and only question is, What is wrong and how can we help. The president, the most sympathic of men, works in harmony with all the board in helping the troubled and unfortunate members of our community, and many an other is spent with the Agent by the President and Secretary in trying to solve these problems and save the home life of the people from disgrace and ruin.

2. From information given out by the general superintendent, J. J. Kelso, only about one per cent. of the children made wards are failures. This record is not surpassed by many a home. For instance, let us illustrate this in the following records of children who have been the Children's Aid's wards:

"A passed his entrance at eleven years of age."

"J has a wonderful memory and can tell most of the parts of his father's auto at 5 years of age."

"E is a splendid girl, well dressed, and a member of one of our first churches. She has the money, and buying govern ment bonds."

3. For the last year or two our children have been so much in demand that we have had to turn away dozens of applications. Any child 8 or 9 years old goes out."

"F" when making a new bargain, was reported by his employer as "the best boy he ever had."

"G," whose employer gave up farming, was wanted by six neighbors, and was not 14 then.

"H," a first class boy, is doing well, and saving money. He will in a few years marry and be on a farm of his own."

FOREIGN EXCHANGE IS VERY UNSETTLED

BRITISH AND FRENCH RATES CANCELLING MUCH OF RECENT RECOVERIES.

(Canadian Press).

NEW YORK, Oct. 2.—The divergence between railway and industrial shares became more pronounced this week, many of the former attaining highest quotations of the year, while some fifty odd industrials were at minimum prices for the same period.

The market was again largely under influences created by the recent inauguration of commodity and staple price reductions. These were accompanied by indications of a broadening of the movement into many lines of trade with the consequent curtailment of production. Stocks under especial pressure included motors and their subsidiaries. Oil, steel, leather and food issues also suffered, likewise shipping and coppers, and many of the unclassified specialties. The strength of transportations was more marked because of their extensive turnover. Trading in several individual instances far exceeded the demand for more popular industrials, including United States Steel and Equipments. The latter derived no especial benefit from the movement of rails, although it is believed that plans have matured for the placing of large contracts for rolling stock and similar supplies.

Stocks Erratic.

The money market contributed to the erratic course of stocks, call loans rising to nine per cent, presumably in anticipation of October interest and dividend requirements. Foreign exchange was unsettled, British and French rates cancelling much of their recent recoveries.

THE TURNBULL SOAP SPECIAL

A mistake was made in the price of the Soap Special in the Turnbull advertisement in Friday's Examiner. The price for 6 bars of P. and G., 1 package Snowflake Ammonia, 9 bars Turnbull's Special and 1 of Reckitt's Blue, should have been $1.29, not 29c, as printed.

German Soldiers must prove their va lor. Recruits for the new German army are required to make a 50-foot leap into a tank of water, while fully equipped, before ranking as firs t-class soldiers.

City Had One Offer For Debenture Issue

FINANCE COMMITTEE OF THE CITY COUNCIL MET LAST EVENING—MONTHLY BUDGET OF ACCOUNTS.

Thirty years ago the Nicholls Hospital Trust bought $37,000 worth of Peterborough's debentures at 5 per cent, interest. This was at a time when corporation debentures were selling at 3 and 3 1-2 per cent., and in consideration of the higher rate paid the Hospital Legislature authorized Peterborough to enter into an agreement with the Nicholls Hospital Trust by which no sinking fund for payment at maturity of the $37,000 need be created, the city having the option of re-issuing these debentures on their maturity in 30 pears, at the same rate of interest, 5 per cent.

This $37,000 is a portion of the endowment by the late Mrs. Nicholls for the hospital's maintenance, and in the face of increased expenditure these days of high costs, the Hospital trust is asking the city to renew these debentures, which fell due June 30th last, at the higher rate of interest prevailing now, at least 6 p.c.

Mr. John Crane was present at the meeting of Council's Finance committee last night, in the Nicholls Hospital interests. He pointed out that Council's idea 30 years ago in selling these debentures to the Trust at 5 p.c. was to help that institution in its maintenance, but since the rate of interest on all debentures had gone up of late years, the hospital has been losing money by its investment with the city, and would probably continue to do so were these debentures renewed at 5 p.c. interest.

Chairman Ald. Turner contended that to offset any such loss the Hospital Trust had had the advantage of a higher rate of interest than generally prevailing for a period during the early life of the debentures.

The committee explained that Council would meet with considerable embarrasment were they to forego the privilege under the agreement of renewal at 5 p.c. and issue new debentures at 6, coupled with provision for a maturing-meeting sinking fund. And they agreed that it would be preferable to make good the difference of $370 a year between 5 and 6 per cent. interest in some other manner to be acquiesced in by the Nicholls Hospital Trust.

Mr. Crane will present these views to the Trust.

Not Responsible.

Accounts from the Nicholls Hospital for attendance on three local patients the committee saw no reason why the city should pay.

Bid For Debentures.

Committee had a local offer of 96.10 for the city's last issue of debentures for $100,000.

On motion of Ald. Whitehouse and Phelan it was decided to hold these debentures over till a later date in the hope of a more favorable bid.

Accounts.

A big monthly budget of accounts were certified to for payment.

There were present Chairman Ald. J. J. Turner, Mayor McIntyre, Aldermen Whitehouse, Phelan and Hamilton.

COMMENCING TO-DAY, LAW OFFICES IN THE CITY WILL CLOSE AT 3 P.M. EVERY SATURDAY. 6d-2-6-8-13-22-29-2944

POWER SHORTAGE WAS DISCUSSED

POWER CONSUMERS WILL BE ASKED TO CONSERVE.

A meeting of the interests affected by the power shortage was held shortly after 5 o'clock yesterday afternoon. The Hydro-Electric Commission was represented and A. L. Killaly, superintendent of this section of the Trent Valley Canal, was present.

The eventual decision reached was that all that could be done for the present was to conserve power. Although those approached this morning refused to talk about the situation, it was evident that nothing to excite an overdue amount of optimism developed at the secret conference.

Exactly what the extent of the power shortage is and how seriously the city has been affected is known only to a few, and they have been careful not to disclose the facts to the public. So well has the fact that there is a power shortage been guarded, that even the majority of the manufacturers and large users of power did not know that there was an acute shortage until the meeting was called on Wednesday evening to appoint a delegation to wait upon official Ottawa and make representations for the release of the surplus water in Stoney and Rice Lakes in order to alleviate the shortage of power.

PETERBORO HORSE GETS FIRST MONEY

RAIN INTERFERED WITH SUCCEEDING RACES.

(Special to the Examiner).

KINGSTON, Oct. 2.—As a result of the continued wet weather at the Fair, on Friday, there were no horse races, and it was announced that the leaders in the two events started on Wednesday—the 2.15 class and the 2.40 class—would be awarded the purse. Hazel H., owned by E. W. Jones, of Peterborough, therefore carries off the honours in the 2.15 class, having won two firsts and one second; with Billy Patch, owned by George Powell, of Belleville, taking second money, with two seconds and one third; Dolly Patch, owned by Billy Orr, of Belleville, winning third money, with one first and two fourths. Ripple Audobur came fourth with two thirds and one fourth.

Lazy Zombo, owned by A. J. Francis, of Cobourg, takes the 2.40 class, with two firsts, one second and a fifth; Frank M., owned by W. Leggett, Smith's Falls, gets second money with two firsts and two fifths; May Spring, owned by W. Parks, of Belleville, takes third money with two seconds, one third and one fourth; Lloyd George, owned by W. J. Wilson, of Merrickville, came fourth, and K. L. Lambert, owned by Benson Williams, of Belleville, came fifth.

JUDGMENT FOR PLAINTIFF

In the Division Court yesterday judgment of $40.50 was given Robertson Bros., against Dan Sullivan of Clemong. G. W. Hatton appeared for the plaintiff.

Judgment was given to the plaintiff.

FEELING OF PESSIMISM

RUSSIAN WORKERS ARE ANXIOUS TO MAKE PEACE WITH THE WORLD—THE STRIKE SPREADING.

(Canadian Press).

MOSCOW, Oct. 2.—There is a general feeling of pessimism here regarding the outcome of the peace negotiations at Riga between the Poles and the Bolsheviki. The workers, however, are standing solidly behind the Soviet Government, despite the universal desire for peace.

With winter approaching, the situation of the war prisoners awaiting repatriation is becoming more difficult. Officials say the Government is doing everything possible to facilitate their evacuation, establishing evacuation centres in Moscow, Petrograd, Samara and Ekaterinoslav, and co-operating with the German, Austrian and Czecho Slovak Missions Provisions, clothing, medicine and means of transportation are needed.

STRIKE MOVEMENT.

(Canadian Press).

COPENHAGEN, Oct. 2 — Reports that a strike movement is rapidly spreading in Russia, resulting in serious disturbances in various parts of the country, have been received by the National Tidende from its Helsingfors correspondent. He declares travellers from Russia confirm the recent reports that street conflicts had occurred in Petrograd, in which several of the Soviet commissioners were killed by a mob. Previous reports had it that six of the commissioners were drowned in the Neva River. Persistent rumours that Leon Trotsky, War Minister, had been wounded and that General Budenny, noted Soviet leader, was being court martialed, also were in circulation, travellers reported. At a mass meeting, which was largely attended by Petrograd people, a resolution is declared to have been unanimously passed in favour of immediate peace with the rest of the world.

WILL KILL ONE BIG UNION'S STRIKE PLAN

(Canadian Press.)

CALGARY, Oct. 2.—There were no further developments last night in the strike of One Big Union miners in Drumheller Valley. About fifty per cent of the men are out.

Crow's Nest miners are ordered out Monday and the strike may show a little strength then. In the meantime confidence is expressed that negotiations between operators and the United Mine Workres for an increase of a dolar and a half per day for day wage men, will be concluded satisfactorily and that this will have the result of killing all efforts of the One Big Union to organize a strike throughout the whole province.

WHERE TO GO TO-NIGHT

GRAND—"Experience," most wonderful play in America. Matinee and night.

EMPIRE—Sylvia Bremen and Robert Gordon, in "The Moonshine Trail."

ALLEN—Wallace Reid in "Sick A-Bed."

REGENT—George Walsh, in "A Manhattan Knight."

FOOTBALL.—Canadian Woollens vs. Caledonians on the Nicholls Oval. Comrades vs. G.W.V.A. at the Exhibion Grounds.

WATER STREET BOWLING ALLEYS

EVENING CLASSES

IN BOOKKEEPING, ARITHMETIC, SPELLING, PENMANSHIP, SHORTHAND, TYPEWRITING, ETC., AT THE PETERBOROUGH BUSINESS COLLEGE WILL BEGIN MONDAY, OCT. 4. SPECIAL ATTENTION GIVEN TO BACKWARD STUDENTS. OFFICE WILL BE OPEN THURSDAY, FRIDAY AND SATURDAY EVENING TO ENROL AND MAKE NECESSARY ARRANGEMENTS. 'PHONE 589 FOR PARTICULARS. J. A. McKONE, PRIN. 6d-79-2816

TECHNICAL AND INDUSTRIAL NIGHT CLASSES.

RE-OPEN ON MONDAY, OCT. 4. STUDENTS INTENDING TO TAKE CLASSES WILL DO WELL TO COME AND ENROLL AT ONCE. SCHOOL WILL BE OPEN FROM 7.30 TO 9.30 ON MONDAY, TUESDAY AND WEDNESDAY.

IN ADDITION TO THE USUAL COURSES, A COURSE IN SALESMANSHIP IS ABOUT TO BE ORGANIZED. FOR PARTICULARS SEE THE PRINCIPAL. 4d-82

Dr. R. W. Frank, Dentist, 176½ Charlotte Opposite White House

Resuming Practice after an interruption of Four Years, due to Military Service. No connection whatever with former office. X-Ray Work, Orthodontia, Nitrous Oxide, and Oxygen. Exclusive right for Peterborough to use the Irwin Ionization Treatment for Pyorrhoea. Tele. 667. Hours—9 to 5.30. Evenings 7-8.

FOR KNITTING SOX, HOSIERY OR MITTS

Use Ellico Saxony Wools at 29c per package, or Ellico Scotch Fingering at 15c. per skein.

ELLIOT'S STORE

SPECIAL BARGAINS

Fine farm, 8 miles from the city, 325 acres; excellent soil; 80 acres of hardwood.

180 acres, 3 miles from the city; brick house and up-to-date buildings; good clay loam.

Good choice of farms from $2800 to $15,000.

Fine dwellings from $500 to $7000.

DON'T DELAY—WE ARE SELLING SOME EVERY WEEK.

H. P. LINDSAY AGENCY CO.

382 Water Street.
South of the Munro House.

We do all kinds of Insurance. Twenty-five good companies to choose from.

WORLD HAPPENINGS

(Canadian Press.)

LONDON, Oct. 1.—French, British and Japanese, Italian and Spanish members of the Commission named by the League of Nations proceed to Suwalki to investigate the Polish-Lithuanian dispute.

NEW MINISTER.

(Canadian Press.)

WINNIPEG, Oct. 1.—G. J. N. Malcolm, member in the Manitoba Legislature, has been sworn in as Minister of Agriculture for Manitoba.

WILL GET BONUS.

(Canadian Press.)

TORONTO, Oct. 1. — University professors to get a bonus. Minister of Education states schedule of salaries to be arranged for next year.

LARGER OUTPUT.

(Canadian Press.)

CALGARY, Oct. 1.— During the first seven months of this year Alberta fields produced more than a million tons of coal in excess of nineteen nineteen.

MYSTERY IN DISAPPEARANCE

BEAVERTON, Oct. 1. — Mrs. Stephen West leaves her family at dinner and disappears. The harbor has been dragged but no trace has been found yet.

FORCED TO RESIGN

(Canadian Press)

LONDON, Oct. 1.— One hundred and thirty-seven black and tans are forced to resign for participating in the sacking of Balbriggan.

DECISION WITHHELD

(Canadian Press)

OTTAWA, Oct. 1.—The decision in the rates appeal has been withheld for the present.

(Canadian Press)

LONDON, Oct. 1.—The Fanad Head, a steamer from Montreal which is docked at Dublin was raided by the Sinn Feiners for arms.

JUDICIAL SALE OF PROPERTY IN THE CITY OF PETERBORO'

Pursuant to an order of the Supreme Court of Ontario, made in the action of Isaac Henry Hammond, plaintiff, and William Henry Baker and Clara Amelia Baker (By Writ of Summons) and Albert H. Stratton, Margaret Smith, Talmage Smith and Wilbert Smith, the last named two being infants under the age of twenty-one years (made parties in the Master's office) defendants, there will be offered for sale with the approbation of the Local Master at Peterborough, by John F. Thornton, auctioneer, at the Munro House, 400 Water street, in the City of Peterborough, in the County of Peterborough, at two o'clock in the afternoon, on Saturday, the sixteenth day of October, 1920, all and singular that certain parcel or tract of land and premises, situate, lying and being in the City of Peterborough, in the County of Peterborough and being composed of that part of Lots numbers FIFTY-FOUR and FIFTY-THREE, according to Registered Plan Number Thirty described as follows, that is to say: COMMENCING at a point in the northerly limit of Lot number Fifty-four distant westerly forty-seven feet from the north-east angle thereof; thence westerly along the northerly limits of said Lots Fifty-four and Fifty-three, twenty-one feet to a point in the northerly limit of said Lot Fifty-three; thence southerly and parallel with the easterly limit of said Lot Fifty-three to the southerly limit thereof; thence easterly along the southern limits of said Lots Fifty-three and Fifty-four, a distance of twenty-one feet to a point in the southerly limit of said Lot Fifty-four thence northerly and parallel to the western boundary of said Lot Fifty-four to the place of commencement.

On the said land is said to be erected a two-storey brick veneered and shingled dwelling house.

The property is situated on the south side of Albert street, in the City of Peterborough, on the line of the Peterborough Radial Railway Company, and is near the work shops of the Canadian General Electric Company Limited, and is known as number 809 Albert street.

The property will be offered for sale subject to a reserved bid.

The purchaser shall pay ten per cent. of his purchase money at the time of sale to the vendor, or his solicitor, and the balance in thirty days thereafter into Court to the credit of the said action without interest.

The vendor will only be required to furnish a Registrar's Abstract of Title, and to produce such deeds, copies thereof, or evidences of title as are in his possession. In all other respects the terms and conditions of sale will be the standing conditions of the said Court.

Further particulars may be had from A. E. Dixon, solicitor, 397½ George street, Peterborough, Ontario, or from

E. C. S. HUYCKE,
Local Master at Peterborough.

DATED at the City of Peterborough, this eighteenth day of September, 1920.

9d 22 25 29 2. 9 11 13 15

CHILDREN'S AID SOCIETY
of
Peterborough City and County.

For the Care of Neglected and Ill-treated Children.

Children for Adoption.

G. W. POWELL,
Assistant Secretary and Inspector.
588 George street. Phone 1044W.
Office Hours: 12 to 2 and 6 to 8 p.m.

Cement Lime

Hard Wall Plaster — Plaster Paris
White Rock Finish — Mortar Colour
Plasterers' Hair — Plaster Board

FOR SALE BY

THOS. A. REHILL

210 WOLFE STREET
(Near C. P. R. Station.)
PHONES: Office 245; House 665W

The Jewel Of Your Person

To Everyone a Correct Setting

¶To find this "setting" for feature and form which nature has endowed you with,

¶To bring the charm of your personality to the surface,

¶To disclose that touch of gentle breeding, innate artistry and refinement amid a wide distinction of raiment.

¶The selection of suitable Furs makes the "setting" far surpassing all others.

¶**BARRIES LTD.**, Peterborough's well known Manufacturing Furriers, can ably assist you in suggesting **your** requirements in type, form and shading; as they take a real sympathetic interest in turning out just the right article for each individual need.

¶**BARRIE** Furs are always spoken of as high quality, fashionably made; and they carry with them the **guarantee of being exactly as represented.** They make no pretence of competing with the many "hurly-burly" women's - wear shops, but their **prices** are **invariably** the **lowest** when quality, workmanship and materials are considered.

¶Buying directly for cash from trappers, selecting only the "prime" skins, manufacturing in their own factories — every department organized to function at its best, the **"BARRIE"** guarantee is one that carries not only the fact but the spirit of the guarantee through every department—even to the price of the article.

¶We might add, **Furs are cheaper** — that, bought at the present low price basis, they save purchasers many dollars, — that now is the time to buy before prices go to a higher level.

¶The conditions reported in the Fur Trade from New York market records this month, indicate an increased sale over last year from all the larger centres, also a better demand from Europe. This is depleting the stock of Fur Skins, which each year has been a diminishing quantity owing to the gradual extermination of the wild Fur-bearing animal life throughout the world. Consequently this shortage and this demand is stiffening prices, and prospects are they will be much higher than the reductions now prevalent.

¶**BARRIES** invite comparison—knowing they can convince by quality, style and price eventually. Why not now?

Barrie's

Barrie Bldg., George St.

BRANCHES:
Regina, Saskatoon and Moose Jaw

BOARDERS WANTED

WANTED — 2 GENTLEMEN boarders. Central, conveniences. Apply Examiner for address. 3d 81 6848

POULTRY AND EGGS.

FOR SALE—S. C. W. LEGHORN cockerels, Owen farm's strain and Golden Campine cockerels. Evening after five. H. Lucas, 573 Patterson street. 3d 80 6815

AUTOMOBILES for SALE

FOR SALE—FORD SEDAN. Apply Examiner for address. 3d 79 2900

FOR SALE — ONE FORD TOURING car, one Chevrolet touring car and one International six horse power gas engine on trucks. Apply to Gillespie Garage, Aylmer street Peterboro. 3d 80 2926

HELP WANTED—MALE

MAN WANTED—IMMEDIATELY Steady job to satisfactory party. Apply W. Scott and Co., Robinson St. East City. 1d 79 2940

SALESMEN — A SELF-RESPECTing saelsman whose ambition is beyond his present place, might find more congenial employment with us, and at the same time double his income. We require a man of clean character, sound in mind and body, of strong personality, who would appreciate a life's job with a fast growing concern where industry would be rewarded with far above average earnings; married man preferred. Apply A. J. Smith, 204 Barrie Bldg. 6d 80 6786

ACCOUNTANTS WANTED

BECAUSE OF OUR PROBLEMS of reconstruction, expansion of domestic and foreign trade, income tax and heavy Federal Government requirements, more positions are open for accountants auditors, and cost accountants than there are men qualified to fill them.

Men qualified to do this kind of work are earning $3,000 a year upwards. We want to get in touch with men with or without experience, who wish to get into this kind of work through training. This training is conducted by chartered accountants. No interference with your present position, and if you are ambitious for something better than just a job, state age, experience, nature of present duties and telephone number where you can be reached to make appointment. All information confidential. Box 6746 Examiner. 4d 25-28 30-2-6746

PERSONAL

PERSONAL — THOUSANDS wealthy memebers wish to marry, also wealthy farmer daughters' orphans. Ladies admitted free during this month. Enclose stamped addressed envelope. C. Isherwood, Isherwood P O. Ont. 46d-82-6415

Notice to Creditors

IN THE SURROGATE COURT OF THE COUNTY OF PETERBOROUGH.

IN THE MATTER OF THE ESTATE OF WILLIAM C. GOWAN, LATE OF THE CITY OF PETERBOROUGH, IN THE COUNTY OF PETERBOROUGH, AND PROVINCE OF ONTARIO, DENTIST, DECEASED.

NOTICE IS HEREBY GIVEN, Pursuant to the Revised Statutes of Ontario, Chapter 121, Section 56, that all Persons having CLAIMS against the Estate of the said WILLIAM C. GOWAN, Deceased, who died on or about the Fifteenth Day of Septemaer, A.D. 1915, at the said City of Peterborough, intestate, are required to send by post prepaid or to deliver to the undersigned Solicitor for Aylesworth Gowan, of the said City of Peterborough, Widow, the Administratrix of the said Estate, on or before the First Day of November, 1920, their names and addresses, full particulars of their Claims, and the nature of the security (if any) held by them respectively, duly verified Statutory Declaration.

And after the said last-mentioned date, the said Administratrix will proceed to distribute the Assets of the Deceased among the Parties entitled thereto, having regard only to the Claims of which she shall then have notice, and she will not be liable for the Assets of the said Estate, or any part thereof, to any Person of Persons of whose Claim notice shall not have been received by her at the time of such distribution.

Dated at Peterborough, Ontario, this 30th Day of September, A.D. 1920.

A. E. DIXON,
397½ George Street, Peterborough, Ont.,
Solicitor for the said Administratrix.
5d-1-8-15-22-29-2921

NOTICE TO CREDITORS

IN THE MATTER OF THE ESTATE OF *JAMES A. STOREY*, LATE OF THE CITY OF PETERBOROUGH, AGENT, DECEASED.

NOTICE IS HEREBY GIVEN, That all Creditors of the above-named Deceased are required on or before the 5th Day of November, 1920, to deliver to the undersigned Solicitor for the Executors of the last Will and Testament of the above Deceased, full particulars of their Claims duly verified by affidavit.

And that after said date, the Executors will proceed to distribute the Assets of the said Estate among the Parties entitled thereto, having regard only to the Claims of which they shall then have had notice.

Dated at Peterborough, this 1st Day of October, 1920.

J. E. L. GOODWILL,
Solicitor for
M. J. STOREY and WILLIAM DAWSON,
Executors.
5d-2-9-16-23-30

NOW

is the time to sell your accumulation of paper, rags and other junk, before the price drops. We are paying the highest market prices. Write or 'phone us before disposing, and we will send our rig.

A quantity of kindling wood and second hand belting for sale.

A. LOW & COMPANY

Office 262 Simcoe Street. Phone 697, Nights and Holidays 396. 20-2906.

East City Confectionery

Neilson's Ice Cream always on hand. Also a large supply of Neilson's Willard's and Patterson's Chocolates. Special prices on bars and bulk Chocolates.

VICTOR BOORMAN

Renew your Subscription.

FOUND

LEFT AT PUBLIC LIBRARY gold ring with stone also purse, containing sum of money and account to Miss Williams for goods purchased in Kitchener. Owners may have same by proving property and paying for advertisement. 3d 81 2939

LOST

LOST—A LIGHT BROWN COLlie dog, Thursday, 8 months old. Anyone holding same after this notice will be prosecuted. Leave address at Examiner. 3d 81 6853

LOST — IN CITY A RED FOX pup, Thursday. Any person holding same after this advertisement will be prosecuted. J. Deremo. 3d 81 6846

LOST—TUESDAY BETWEEN McDonnell and G. T. R. Station on Bethune street pocket book containing money, gloves and ticket to Lakefield. Finder leave at Examiner. 3d 79 2002

LOST— BROOCH WITH LIGHT stone, with gold band, in vicinity of Park and Weller streets. Finder please return ot 465 Weller St. Reward. 1d 79 2879

HELP WANTED—Female

WANTED —PROBATIONERS AT the Amasa Wood Hospital. St. Thomas. For particulars apply to the Superintendent. 6d 81 2859

WANTED — HOUSEMAID AT Y.W.C.A. Apply superintendent. 6d 80 2837

MAID WANTED FOR GENERAL housework with some knowledge of cooking. Apply Examiner. 6d 81 2856

WANTED — COMPETENT GIRL or woman to assist in housework. Small family. Permanent position to right person. 'Phone 163. 2d 79 6830

WANTED — GOOD GENERAL servant. Apply Mrs. Hatton 480 Charlotte street 3d 79 2889

WANTED—A GIRL OR WOMAN to assist with children and general housework. Will be treated as one of the family. Apply at 603 Stwart street, or 'phone 1306F. 3d 79 6827

GIRL WANTED—BETWEEN 16 and 18 years of age to run Elevator Apply Barrie's Limited. 3d 79 2905

WANTED.—. SALESLADY.. EXperienced in millinery. Apply American Hat store. 6d 79 2815

LADIES WANTED — TO DO plain and light sewing at home: or spare time; good pay; work sent any distance; charges paid Send stamp for particulars. National Manufacturing Company, Montreal, Que. 6Sat 96 6w 44 2502

WANTED—COOK ALSO WOMAN to scrub. Apply King George Hotel 3d 80 6840

WANTED

WANTED— HOUSE BY NOV. 1, 5 or 7 rooms, by reliable tennant. Rent or lease. Box 6836 Examiner. 3d 80 6836

WANTED — LIVE POULTRY, highest prices paid. Apply 520 Elm street 'phone 771. 26d 69 6778

WANTED—HOUSE BY NOV. 1ST., outside city with four or five acres South end preferred. Box No. 6837 Examiner. 3d 80 6837

WANTED—BY YOUNG LADY room and board in private family. Apply Box 2919 Examiner. 3d 80 2919

WANTED — COMFORTABLE rooms for light housekeeping by couple; no children. 'Phone 1265 3d 80 6831

INTELLIGENT PERSON REquired who can devote spare time to submitting our samples to the people he knows or the public. Income $10-$25.00 Weekly payment. Carlton Publishing Co. Greeting Card Publishers. 328 Spading Ave, Toronto. 20d 87 2611

AGENTS WANTED

MAKE $30 NEXT SATURDAY—Brand new proposition. Patented. Chemical auto Windshield wiper—one rub over glass gives clear vision in rain, snow or fog—stays clear 24 hours. Can't blur. One man sold two thousand already. Write quick for details and exclusive territory. Auto Accessories Co., 503 Echo Drive Ottawa, Ont. 1d 79 2931

$20 AND UP MADE WEEKLY by our agents men and women in spare time, day or evenings, selling the best and largest selection of Personal Greeting Christmas Cards at popular prices. Magnificent sample book free. No experience necesary. Does not interfere with regular work. A few agency appoint ments still open. Service guaranteed Modern Art Company, Manufacturers, 122 Richmond West, Toronto. 24d 70 2374

$20 AND UP MADE WEEKLY BY our agents men and women in spare time, day or evenings, selling the best and largest selection of Personal Greeting Christmas Cards, at popular prices. Magnificent sample book free. No experience necessary. Does not interfere with regullar work. A few agency appointments still open. Service guaranteed. Modern Art Company, Manufacturers, 122 Richmond West, Toronto. 12d 91 2932

TELEPHONE 790
WHEN YOU WANT YOUR
Piano or Organ Tuned
Player Pianos a Specialty
ALL WORK GUARANTEED
W.H. Cunningham 563 Weller St.

FOR SALE

A Medium-Sized Plastered House, situated on Water street, five minutes' walk from the Post Office, modern house except furnace. Lot 93 x 115 feet. This property can be purchased at a very reasonable price.

A small comfortable house situated in the west part of the city on Sherbrooke sreet, partly modern, large lot. The property is offered for sale at a low figure, or owner would exchange for a larger place.

For inspection and full particulars of either of the above Real Estate Bargains, apply—

J. T. O'CONNELL & CO.
136 Hunter St. W. Phone 376

HOUSES & REAL ESTATE

FOR SALE — THREE SHEDS. Apply 343 Rubidge street. First reasonable offer accepted. 'Phone 614J 3d79 6824

FOR SALE—GOOD LOT AT Auburn, also lot on Edison avenue. Cheap rough cast house. $600.00. Apply 282 Hunter street. 3d 79 2901

FOR SALE — FIVE ROOMED bungalow on Frank street. Apply Hall & Hall, 116 Hunter street, or 'phone 927J. in evenings. 3d 79 6819

FOR SALE—GROCERY BUSIness doing turn over of over $400 per week; centrally located with dwelling attached. For particulars apply 293 Dalhousie or 'phone 273J 3d 80 2914

FARM FOR SALE—IN DOURO 10 miles from city, 200 acres spring water, bank barn, frame barn, good house. Possession March 1st 1921. Apply 95 Hunter St, Peterboro. 6d 82 2885

FOR SALE — SOLID BRICK house, 8 rooms, good furnace, all modern conveniences, newly decorated. Purchaser may have immediate possesion. Apply 603 W... 6d 79 2805

$2700 BUYS SIX ROOMED SOLID brick house on Stewart street conveniences, water and light, large shed at back, lot 33x110. Small pay ment down. Balance easy terms. Must be sold by October 16th Apply 186 Reid street. 6d 79 6755

500 ACRES, $5,000, WITH ... HORSES, 11 CATTLE, CROPS, And Poultry, mowing machine, horse rake, hay rack, plows, cultivators, harrows, waggons, sleighs, harness, 10 tons hay, 10 cords stove wood, 20 bu potatoes, 50 bu. oats, 10 bu. wheat, 2 bu. beans, machine-worked fields, spring-watered pasture, 300 apple trees, also pears, plums large quantities wood and pulp wood ;10-room house, big barn, other buildings; owner made money, retiring, for quick sale makes price for all $5,000 only one-half cash, easy terms. Details this and other farms in Ontario, Nova Scotia, Alberta ,and 3 States, page 94 Strout's Big New Illustrated Catalog Farm Bargains. Just out. Copy free. STROUT FARM AGENCY, 306 A K 306 Manning Chambers, Toronto, Ont. 1d 79 2937

FOR RENT

LARGE FRONT ROOM ALL CONveniences with board. Apply 588 Water. 3d 79 6812

FURNISHED ROOM TO RENT, very central; gentleman preferred. 'Phone 980M. 3d 81 6854

TO RENT — A FURNISHED room all conveniences, with board. Apply Examiner for address. 3d 81 6843

TO RENT—FURNISHED BEDroom with board, Central conveniences. Apply Examiner for address 3d 81 6849

FOR RENT — HEATED OFFICE IN Bank of Commerce Building. Immediate possession. Apply 437 George street. tf 2891

TO RENT — A FURNISHED BED....room. Aply 699 Water Street. 3d79 6826

TO LET— TWO PARTLY FURnished rooms near car line 550 Sherbrooke street. 3d 79 6811

HOUSEHOLD FURNITURE FOR sale. Apply 224 Rubidge St. 6d 79 6742

FOR RENT— PREMISES NO. 380 Water street, heated and suitable for store or office. Apply 437 George street. tf dh

FARM TO RENT WITH BRICK house, good barns and stables, plenty of water and good orchard, two miles west of Peterborough. Apply 263 Stewart street, Peterborough. 3d 81 6850

LARGE FRONT ROOM IN NICE quiet home may be had by desirable gentleman. Use of 'phone; breakfast may be arranged for. West end central. Apply Box 6838 Examiner. 3d 80 6838

FOR SALE!

Brick Bungalow and one acre good garden land close to factories.

Thirty acres, good brick house and barn, with cement stabling, close to city.

Brick House on Brock street, central; newly decorated. Immediate possession. Party leaving town.

Good 100 acre farm, eight miles from city. Good buildings. Lots of fruit. A snap, $6,000.

SNELGROVE & STOREY

190 CHARLOTTE ST.
Main Entrance, Charlbond Apartments
PHONE 1623j

Advertise in the Examiner

FOR SALE—One of those handy little BUNGALOWS, with Six Rooms, Hardwood Floors; Dumb Waiter to Cellar; Laundry Tubs; A1 locality; west side. Price—$3,800.00. Terms.

Nice Little Brick House, South-end; Toilet and Sink. Price—$2,000.00. Terms:

Would be pleased to show you the above places, as well as any others on our large List.

H. J. McCANION, Phone 749 or 772, 140 Simcoe St.

FOR SALE

$3500.00—Will Buy a Six-Room Brick House, very deep Lot, large Garden—$500 down.

$2200.00—Will Buy a Six-Room Brick House, deep lot, large Garden —and $500.00 down.

FIRST-CLASS FARM, three miles from Peterborough; good buildings, good water, all workable; must be sold to wind up an Estate.

TAYLOR & HOWDEN Real Estate Dealers 144 HUNTER PHONE 1467

FOR SALE

FOR SALE—TWO GOOD COOK stoves. Cheap. Apply 388 Mark St. 3d 80 6834

FOR SALE—LADIES MUSKRAT coat small size. Apply 379 George street. 3d 81 6835

OXFORD COAL HEATER. GOOD as new. Apply 291½ Louis street. 3d 80 6835

FOR SALE—STEEL RANGE AND Quebec Heater for sale. Apply 96 Douro street. 3d 80 6829

FOR SALE— 1 PAIR OF PIGS. $35 1 hen house $10. 310 Burnham street. 3d 80 6817

FOR SALE — 2 GOOD MILCH cows. Apply Mrs. Chas Whatley, south of May's School. 6d 82 2835

FOR SALE—BRASS BED COMplete; full size, nearly new. Apply to Examiner for address. 3d 79 6820

FOR SALE—PIANO WALNUT, upright, Newcombe, first class condition. 'Phone 646J evenings. 3d 80 2908

FOR SALE—TWO FULL SIZE plate glass store windows. Apply Examiner Office. 6d 79

FOR SALE — HEATER (RADIANT Home) 513 Sherbrooke Street. 3d79 6825

FOR SALE—GENTLEMAN'S FUR lined coat, size 40. Cheap. Nearly new. Apply 481 Patterson street. 3d 80 6816

FOR SALE—ONE QUEBEC HEATer one milk separator and several stove pipes. Apply 158 Antrim street. 3d 81 683

FOR SALE—SMALL HEATER almost new. Apply 346 Chamberlain Street. 3d 80 6839

FOR SALE—HALF ACRE SUGAR beets. Apply Geo. Douglas McFarlane avenue. 4d 81 6842

FOR SALE — LADIES LONG coat, broadcloth, size 38. Girl's winter coat, age twelve to fourteen condition, as new. Apply Examiner. 3d 79 2928

FOR SALE—CHEAP SMALL stove with two covers, coal or wood Suitable for cooking or laundry; electric heater. Apply to 560 Wolfe street. 3d 81 6847

FOR SALE — THREE ROCKING chairs, two rustic stands, and three wash stands, one gas stove. Apply 92 London street. 'Phone 1058W 3d 79 6818

FOR SALE—BAY MARE 8 YEARS old good driver, buggy and harness included. Will sell mare separate. Good value. Apply 335 Aylmer. 3d 81 6845

FOR SALE — SHOE MAKERS tools, leather and findings, sewing machine, 29 K2, patcher manufacturing machine. Bicycle, overcoat, suit and overcoat, medium size. All are in good condition also 10-roomed house for sale in Keene, with garden; suitable for two families, or good business stand. Apply 543 Water street, or 'phone 1597J 3d 81 294

BARN FOR SALE AT 9 MONAGHAN ROAD

AN EXCELLENT INVESTMENT for anyone building a small house. Barn is in good condition and can be seen at any time. W. Lawson, 'Phone 1265. 9 Monaghan Road 3d 80 6831

JUNK! JUNK!!

Highest Cash Price paid for All Kinds of Junk and Bottles. Rags 4c to 5c lb. Also Highest Cash Price for Live Poultry. 'Phone 783 or 49W, and we will call at once.

Peterboro' Rag & Metal Co
433 Charlotte St. W. ROTH, Mgr.

Your East City Tailor

Is still doing good work at reasonable, low prices.

Suits and Parts of Suits made to your measure from a stock of good cloths.

Ladies should see my material for making up Coats and Suits for the fall.

Cleaning and Pressing done.

J. L. WYATT
Hunter Street EAST CITY

ED. COONEY

Express, Cartage and Motor Truck Service

General Transport Business

Offices;—Off Charlotte St. Next Bethune St.

Phones Day 360 Night 847

BARBEAU'S CARTAGE

All kinds of Moving and Carting by careful and experienced men. A new Motor Truck has been added to our equipment which will enable us to give better service than ever to our Patrons. Satisfaction Guaranteed. No distance too far. New furniture Van. Largest in the city. Household effects moved with care.

A. BARBEAU

WE OWN IT AND SELL IT
T. WALKER & Co.

WORTH BUYING

7 Roomed Brick House on Park street, above McDonnel, with attic and garage, 3-piece bath, hot air furnace. For quick sale $4,000

—by—

T. WALKER & CO.
163 HUNTER STREET W.
'Phone 1002.

FOR SALE

Red Brick House—All modern, on Hunter street $3500

Red Brick House — Extra good value, worth $4500, on Bethune street. Will sell for $3500

White Brick House—7 rooms, all modern, with stable, drive shed, lot 200 ft. deep, on London street. $5000

White Brick House—7 rooms, all modern, garage, on George street, for $4500

W. H. McILMOYLE & CO.
'Phone 320J—354 Water Street

Live Poultry Wanted

Hens, extra fat, 5 lbs. or over; Hens, extra fat, 4 lbs. or over; Spring Broilers, 2½ lbs. or over; Old Roosters, Old Turkeys.

For above we will pay highest market prices delivered at the PETERBOROUGH COLD STORAGE CO., 124 ROBINSON ST., W. SCOTT CO.

Railway Time Tables

GRAND TRUNK RAILWAY.
Corrected to Date.

No. 96—8.10 a.m., for Port Hope and Toronto.
No. 93—8.20 a.m., for Lindsay, Blackwater Junction, Orillia, Midland North Bay and Toronto
No. 98—8.25 a.m., for Hastings, Campbellford, Belleville and points on Main Line East.
No. 369—8.30 a.m., for Lakefield.
No. 92—12.04 p.m., for Lindsay, Port Hope, Toronto, Buffalo, making connections with International Limited for London, Detroit and Chicago
No. 371—12.15 p.m., for Lakefield.
No. 100—2.00 p.m., for Hastings, Campbellford and Belleville
No. 95—5.40 p.m., for Lindsay, Orillia, Midland, North Bay and Toronto.
No. 94—9.10 p.m., for Port Hope, Montreal and Boston.
No. 373—5.40 p.m., for Lakefield.
No. 99—8.19 p.m., for Lindsay

CANADIAN PACIFIC RAILWAY.
Corrected to Date.

GOING EAST—
†11.59 a.m.—Norwood, Havelock, Bonarlaw, Tweed, Perth, Smith's Falls, Kingston, Ottawa, Montreal and intermediate points.
†8.20 p.m.—Indian River, Norwood, Havelock, Ivanhoe and Tweed.
‡12.18 a.m.—Havelock, Tweed, Kingston, Perth, Smith's Falls, Montreal, St. John, Boston and New York.
*1.30 a.m.—Havelock, Tweed, Kingston, Perth, Smith's Falls and Ottawa.
s2.19 a.m.—Havelock, Smith's Falls and Montreal.
GOING WEST—
*5.16 a.m.—Myrtle, Toronto, Guelph, Goderich, Hamilton, Galt, Woodstock, St. Thomas, London, Chatham, Detroit, Chicago and New York.
†6.06 a.m.—Toronto (Yonge St.) Owen Sound, Teeswater and Intermediate points.
s7.20 a.m.—Toronto (Yonge St.)
†7.35 a.m.—Toronto, Hamilton, Brantford, Buffalo, Rochester, Boston, New York, Galt, Woodstock, London, Chatham, Detroit and intermediate points between Peterboro and Toronto.
†9.35 a.m.—Bethany, Lindsay, Orillia, Port McNicoll and intermediate points.
*3.20 p.m.—Toronto, Hamilton, Brantford, Buffalo, New York, Guelph, Galt, Woodstock, London, Windsor, Detroit, Chicago and intermediate points between Peterboro and Toronto.
†6.50 p.m.—Lindsay, Toronto, (Yonge St.) and intermediate points.

* Daily. s Sunday only. † Daily except Sunday. ‡ Daily except Saturday

Snow-white fleecy blankets

Its easy to keep them that way. It's the best way, too, because pure, clean blankets wear longer. It just means using that purest, surest, and gentlest of all cleansers—

Sunlight Soap

It washes without rubbing, twisting, or wrenching the clothes. It's a wonderful work saver as well as a clothes saver.

Insist on getting the soap you ask for—SUNLIGHT SOAP

LEVER BROTHERS LIMITED
TORONTO 29

A THOUGHTFUL ACT.

A presentation was made this week to Archdeacon Davidson by St. John's Sunday School of $25.00 towards equipment for his work in connection with the Forward Movement campaign.

ECZEMA You are not experimenting when you use Dr. Chase's Ointment for Eczema and Skin Irritations. It relieves at once and gradually heals the skin. Sample box Dr. Chase's Ointment free if you mention this paper and send 2c. stamp for postage. 60c. a box; all dealers or Edmanson, Bates & Co., Limited, Toronto.

IN A HURRY

Willie's Father is suffering from a severe backache and he said he will soon cure him with a box of Dr. Banta's Kidney and Rheumatism Pills. Everyone speaks highly of them, and they will help you.
For sale by all dealers. 4d-2-6-9-13

GRAND TRUNK RAILWAY SYSTEM

A Change of Schedule will be made on OCTOBER 3rd, 1920

Information Now in Agents Hands.
4d-27-29-1-2

INSPECTING THE LOCAL FACTORY

MACHINERY WILL BE SHIPPED HERE AT AN EARLY DATE.

Mr. E. H. Sinclair, Engineer of the Laundrette Manufacturing Company, of Cleveland, who is locating in Peterborough next month, has been in the city on his inspection of the plant the company will set operations in. Mr. Sinclair has been through Toronto arranging many of his machinery and parts will be imported but the most of will be purchased in Canada. Mr. Hair is hoping to start operations the 1st of January, on a reasonable extended scale, and by the end March hopes to have his plant full operation for Canadian and Brit trade.

ULSTER NOT TO BLAME FOR IRISH DISORDERS

ATTACKS ON PEOPLE AND PROPERTY PROVOCATIVE OF REPRISALS.

Canan Press.

BELFAST, Oct. 2. — Ulster is not to blame for the failure of the government forces to prevent the recent disorders in Ireland, writes Sir Edward Carson, Unionist leader, in Ulster, is sending subscriptions to the fund for the relief of Loyalists, who lost their place of employment and homes during the recent riots here.

The attacks upon the people and their property, and the murder of the faithful servants of the Crown, as well as efforts to boycott the Ulster traders, he declares are naturally provocative of repals.

It is only by supporting the forces of the executive department that the government can be assisted in defeating the machinations of our enemies, and restoring peace to the country.

CANAL TRAFFIC.

The number of boats that have passed through the lock at Washaga, on the Trent waterway system, during the past season were: 391 in July, 54 in August, and 75 from September 1st to 11th; total, 1,030.

RUPTURE RELIEF

Rupture is not a tear or a breach in the abdomal wall, as commonly supposed, but is a stretching or dilation of a nural opening. J. Y. Egan, 157 College street, Toronto, the long established Canadian Rupture appliance specialist, will visit Peterborough Empress Hotel, Saturday, Sunday (all day and night) 2 days, Oct. 9-10.

The "uras," the new surgical invention, as now used and prepared to order for men, women and children, will not only retain rupture perfectly, affording immediate and complete comfort but is intended to assist nature in her work in the shortest time known and at small cost. These new surgical appliances have received highest approval wherever shown, and are designed in accordance with the principal laid down by the world's text-book authorities on this subject producing results without harmful ready-made pad and old fashioned steel trusses. Mr. Egan has testimonials from our own section for inspection. If interested, call; he will give you free demonstration and examination of samples. Now is the time to make yourself safe and comfortable for your daily work. Note dates; ask at hotel office for his sample room—tear this notice out now for future reference. 5d-2-4-6-7-8

SOLVE THESE RIDDLES WIN THIS CAR

When a bear goes into a dry-goods store what does he want?

Answer SLIM NU

What is it that every living person has seen but will never see again?

Answer DRY E YEAST

What is that which you break by just naming it?

Answer ICE LENS

What is the difference between a 1920 dime and an 1899 cent?

Answer NICE NETS N

HERE are four riddles for boys and girls with wise heads. We told the artist to draw the pictures to represent the riddles, but he guessed the right answers—and put them in too! So we barred him from the contest and told him to keep it a secret. Luckily, he got the answers all jumbled up, so *you* won't be any the wiser.

If you can unscramble the jumbled letters beneath each riddle picture and put them in their right order to spell the right words, you will have the right answers. It isn't an easy task. Good thinking, patience and perseverance may find you the answers. Try it.

If you think you have found the answers, write them carefully on a sheet of white paper. Put on nothing but your four answers and your name and address in the upper right-hand corner of the page. Handwriting, spelling, punctuation and general neatness will count if more than one answer is correct.

We will write and tell you immediately if you are correct, and send you a handsome illustrated list of all the prizes that you can win.

What Others Have Done YOU Can Do

Here are the names of only a few of the boys and girls to whom we have already awarded big prizes:

Earl J. Beattie, Surf Inlet, B.C., Chummy Culver Racer, Value $250.00
Harry Dwyre, Elgin, Ont. ..... Typewriter
Earnest Fisher, Montreal ..... Seven-Jewelled Watch
Helen Smith, Edmonton, Alta. ..... Shetland Pony and Cart
Beatrice Hughes, Hazenmore, Sask. ..... Shetland Pony
Lyle Benson, Hamilton, Ont. ..... $100.00 Cash
Helen Beneach, Junkins, Alta. ..... $50.00 Cash
Florence Nesbitt, Arnprior, Ont. ..... $25.00 Cash
Bryden Foster, Leamington, Alta. ..... $150.00 Cash
Frankie Kirby, Three Hills, Alta. ..... $25.00 Eastman Kodak
Mary Proctor, Vancouver, B.C. ..... $15.00 Bracelet Watch
Eva Casson, North Bay, Ont. ..... $10.00 Doll and Carriage

The contest will close on June 20, 1921, at 5.30 p.m.

We will send you the names of many others too. Only boys and girls 17 years of age and under may send answers, and each boy and girl will be required to perform a small service for us.

Send your answers this very evening to

THE RIDDLEMAN
Dept. 48 253-259 Spadina Ave., Toronto, Ont.

THE PRIZES

	VALUE
FIRST PRIZE, Genuine Culver Chummy Racer	$250.00
Second Prize, Real Typewriter	40.00
Third Prize, Genuine Autographic Kodak Folding Camera	35.00
Fourth Prize, Magnificent Gold Watch and Chain or Girl's Wrist Watch	25.00
Fifth Prize, French Baby Doll and Wicker Carriage	15.00
Sixth Prize, Moving Picture Machine, with Film	10.00
Seventh to Tenth Prizes, Self-filler Fountain Pens, each	5.00

HOW BANKS BRIDGE THE GAP BETWEEN WESTERN PRODUCERS AND CONSUMERS

MAGIC OF EXCHANGE WHICH BAFFLES AVERAGE MAN LIKE A WILL O' THE WISP ELUDING HIS COMPREHENSION.

One of the most important functions the banks of Canada perform is the financing of the movement of the country's crops. This gigantic transaction, vaguely understood by the layman, holds a strong fascination for him, but to the financier it has lost its novelty and difficulties and becomes simply a part of the year's work for which preparation must be made by the restriction of commercial credits, the cause of which is often not fully comprehended by those upon whom the financial restraint is temporarily imposed.

Asked for an explanation of the current scarcity of money, Mr. Vincent Eastwood, manager of the local branch of the Royal bank, ascribed the reasons for passing stringency chiefly to the need of funds for the movement of crops and also to the prospect of the Government securing loans from the banks sufficient to augment the revenue from the luxury tax sufficient to meet the current expenditure. Mr. Eastwood believed that the returns from the new taxes were rolling up a larger sum than the Minister of Finance expected. It was understood that a big loan from New York had been obviated this year and the assistance of the banks would meet the needs of the Government.

Money's Single Power.

"You can't make one thousand dollars work in two places at one and the same time," said Mr. Eastwood, referring to the financing of the crop movement and the resulting effect on the money market. In other words if one thousand dollars, for example, is needed to pay a Saskatchewan farmer for his grain that sum is tied up until its equivalent is realized from the sale of the grain.

The value of the western crop has been estimated at six hundred millions dollars. If one half or one quarter of a billion dollars is removed from the country's fluid funds to handle the western crop it follows that commercial and industrial enterprises in other parts of the country will face restricted credits until the grain is marketed. The axiom Mr. Eastwood enunciated applies, and whatever the amount of money required to move the crops may be it cannot be used in two places at the same time. Hence, since the farmers have to be paid for their grain other business must be content to wait until the financial equation is completed by the sale of the grain either for export or domestic consumption.

A Complex System.

This is a general explanation of the operation of the huge system in which the banks bridge the gap between the western producers and the ultimate consumers of the prairies' rich harvest. But delving into the detail reveals all the wonder working of vast and complicated but thoroughly efficient organizations that co-operate seemingly without a common or central directing force, and involve not only the banking industry but also the great institutions for the storage and haulage of the grain and incidentally the magic of exchange, which baffles the average man like a will o' the wisp, eluding his complete comprehension just as it seems within his mental grasp.

Farmer Paid First.

Briefly, when the farmer draws his wheat to the nearest elevator he is paid at once if he demands it. And in a market that shows signs of weakness he will, as reported at present, take his cheque and cash it. The purchaser may be a Grain Growers' Association, a broker or representative of some other organization who, dealing in immense quantities of grain, must first make arrangements with a bank for the money to pay the farmers. Passing over the ramifications and variations that may arise out of co-operative marketing or the attending conditions that may warrant the holding of the grain for the best prices, it is obvious that eventually a flood of gold pours into the provinces for the season's crops. And as it is ladled out of the country's financial pool, there will be that much less for commercial, industrial and other requirements.

The period of the money shortage extends until late in the year and often until the next spring when the grain is sold by its holders. A considerable quantity of it reaches the Canadian mill for manufacture into flour both for home consumption and export. Most of it is hauled by rail and water to the seaboard, with quanities diverted to the United States, and at that stage the major part of the transaction is completed.

Brokers Paid Next.

The grain brokers who paid the farmers get their money back, usually with a profit and make a settlement with their bankers. This may be by cheque or if for export by bill of exchange which the bank cashes. Herein enter the technicalities of foreign exchange. The foreign buyers do not forward cash, but make use of their banking institutions, from whom they borrow, and are repaid as the grain is distributed to the mills and trickles out in barrels and bags of flour to families in England, France or in whatever other country the Canadian wheat may be delivered.

The Banks' Turn.

But the Canadian bauks have not yet recovered the money which financed the shipment of the grain. They have, however, bills of exchange establishing a buying credit in Europe that is used to meet Canadian purchases there. And according as the ratio of our exports and imports varies, so fluctuates the rate of exchange between Canada and Great Britain or France, for example.

By this seemingly complex but convenient system it might be that part of a Manitoba farmer's grain indirectlyy pays for his table cutlery imported from Sheffield and sold throughout Canada by the wholesale and retail hardware dealers. In that case the bank at length gets back real money, when, after equating the bill of exchange held in Sheffield for the consignment of cutlery to Canada with all or part of the bill for the wheat shipped from Canada, the importing hardware wholesaler pays the bank for the account it owes the English manufacturer. The wholesaler is in turn paid by the retailer up and down this country who buy from travelers' samples. Their stock is in turn distributed among Canadian households and among them one away out in Manitoba. In short by a system that is practically barter the Canadian farmer with a bushel or two of his grain secured the product of the skill and labour of a Sheffield cutlery maker. Or conversely that employee of the Sheffield manufacturer obtained two or three weeks' supply of bread by making the knives and forks he required for his table which the farmer in turn paid for by producing the grain that made that particular quantity of flour.

That is a simple and probable functioning of exchange, but it is easy to imagine more involved and intricate examples. Finance has its grand romances far removed from the sedate and familiar stage of the town and city branches of the banks, and their sedate clerks and complaisant managers. To do them epic justice requires the esoteric information of their leading actors.

NEW YORK STOCK MARKET

(United Press.)

NEW YORK, Oct. 2.—The tone of the market was generally firm and slightly higher at the opening to-day. Northern Pacific opened at 86 7-8, up 3-8; Southern Pacific 99 1-4 up 3-8; Baldwin 109 1-2, up 7-8; Reading 95 up 1-4; Canadian Pacific 124 1-4, up 7-8; General Motors 18, up 1-2; Sinclair 32 up 1-4; U. S. Rubber 77 up 3-8 Bethlehem B 68 5-8, off 1-8 New York Central 78 3-8 up 3-8.

Stock Market Bulletin, Oct. 1st, /20, Campbell, Stratton & Co., Members Toronto Stock Exchange.

Canadian Pacific and Brazilian were the only enlivening elements of a particularly dull session of the Toronto Stock Exchange this morning. The New York situation, a compound of strength in rails and weakness in most other groups together with the utter lifelessness of Montreal trading, continue to cast a shadow over the local market. C.P.R. up to 124 in New York, moved up from 136 to 137 and then to 138 here. The remarkable feature of such trading is that the buying is apparently done by Toronto people for investment purposes.

Brazilian continued to regain ground along the lines of yesterday's advance. It went up to 36 1-4 and was not below 36 all morning.

In the New York market the action of the entire list to-day leads to the conclusion that a foundation is being laid for an advancing market to accompany the election. The rails were again the feature continuing their uninterrupted upward movement, even the Industrials showed signs of recovery.

The much harassed motor stocks gave evidence of an oversold condition by advancing to higher levels. Call money renewed at seven p.c. and loaned at 8 p.c. before the close.

News comes from Kansas that there are more school teachers than jobs there.

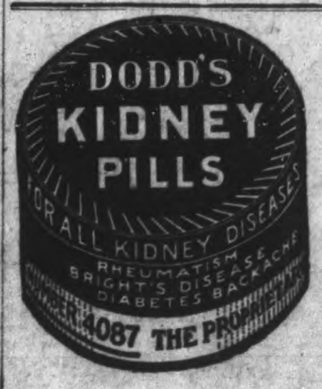

MACSWENEY TOLD HE'S SINKING FAST

DECLARES, HOWEVER, HIS DECISION NOT TO TAKE FOOD IS IRREVOCABLE.

(Canadian Press)

LONDON, Oct. 2.—What is described as a "final appeal' 'to MacSweney to accept food, was made by the doctor in Brixton Prison this morning, according to the noon bulletin of the Irish Self-Determination League, on the condition of the hunger-striking Lord Mayor of Cork.

The Mayor, however, though told he was sinking fast, declined to change his decision to abstain from taking nourishment, which, he declared, was irrevocable.

This is the fifty-first day of his hunger strike.

SLEPT FAIRLY WELL.

(Canadian Press.)

LONDON, Oct. 2.—Lord Mayor MacSweney passed a much better night, according to a bulletin issued this morning by the Irish Self-Determination League. He had fair amount of sleep, and although very weak, felt very much rested. The doctors who visited him to-day, pronounced him very weak and recommenced urging him to take food, the buletin declares.

ALGONQUIN PARK.

The autumn months are delightful in Algonquin Park. The Highland Inn offers splendid accommodation at reasonable rates. It is owned and operated by the Grand Trunk Railway. Altitude 2,000 fet above sea level. Just the place for rest, recreation and recuperation. The Inn will be open for the reception of guests all winter. For rates and all information apply to N. T. Clarke, manager, Highland Inn., Algonquin Park Station, Ont., or any Agent of the Grand Trunk Railway System 2d 30-2

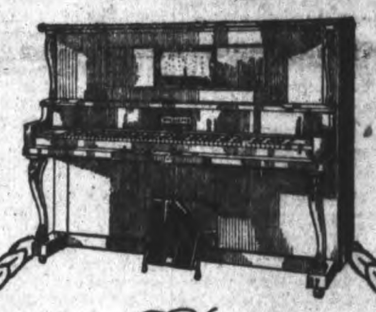

The WILLIAMS PLAYER PIANO

FOR lasting satisfaction choose the Williams Player.

Used as a piano, it has all the pure, full, resonant tone volume that has caused the Williams New Scale Piano to be called the "Artist's Choice."

Used as a Player its exclusive Floating Rail Device and Transposing Scale enables you to truthfully interpret the compositions you are reproducing, and, by the mere act of pedalling, to express the emotions that the music rouses in your own soul.

Used as a piano for teaching music to the young, the Williams Player possesses the double value of instilling appreciation of true musical tone and of enabling either teacher or pupil to draw more extensively on the famous compositions of the great Masters of Music.

Made in Canada by Canadian Piano Craftsmen

THE WILLIAMS PIANO CO., Ltd.

Canada's Oldest and Largest Piano Makers.

OSHAWA - - ONTARIO

WE ARE DISTRICT REPRESENTATIVES

The J. M. Greene Music Co., Ltd.

The Home of Good Music - - - - CHARLOTTE STREET

Liquid or Plaster

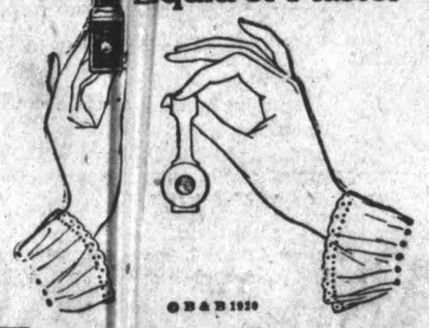

B&B 1920

They end corns now in this scientific way

People who know—millions of them—now end all corns in this way.

They apply Blue-jay, either in liquid or in plaster form. It means but a touch and takes but a jiffy.

The corn pain stops. Then the Blue-jay gently undermines the corn so it loosens and comes out.

The modern way

Blue-jay was invented by a chemist who studied corns.

It is made by a laboratory of world-wide repute.

Old-time treatments were harsh and inefficient. Blue-jay is gentle, quick and sure.

Now all corns are needless. All these pains can be avoided. To let corns remain while you pare and pad them is folly.

You can stop a corn ache the moment it appears. You can end a corn completely before it can develop.

Blue-jay has proved these facts to millions. It will prove them to you—and tonight—if you let it.

Quit the old methods of dealing with corns and see what this new way means. Your druggist sells Blue-jay.

B&B Blue-jay Plaster or Liquid
The Scientific Corn Ender

BAUER & BLACK, Limited Chicago Toronto New York
Makers of Sterile Surgical Dressings and Allied Products

No Job Too Small For Us

It matters not whether it is a large or a small job, you will receive our prompt attention.

We have a large and complete staff of electricians to take care of any class of electrical work.

A full line of electrical fixtures and appliances in stock.

YOURS FOR SERVICE.

GRANT & THORPE
ELECTRICAL CONTRACTORS AND SUPPLIES
WILLARD SERVICE STATION

418 George Phone 798

...ing Examiner

...1001. Business Office 1600. Private Branch Exchange to all Departments.

The Examiner is a Member of the Audit Bureau of Circulations.

The Daily Examiner, published every lawful evening by The Peterborough Examiner, Limited. Office—419 George Street.

The Weekly Examiner, published Thursday Morning.

Daily Examiner by mail $4.60 per year

The subscription price of The Daily Examiner is $6.00 per annum; that of The Weekly Examiner, $1.50.

U. S. REPRESENTATIVES

Special U.S. Representatives: W. H. Stockwell, 629 People's Gas Building, Chicago, Ill. New York—Chas. P. Miller, 225 Fifth Ave.

Advertising Rates on Application.

R. M. CLOVER, Managing Director.

"Peterborough Presents Possibilities Unsurpassed."

SATURDAY, OCTOBER 2, 1920.

TAG DAY.

A week from to-day, on Saturday, Oct. 9th, the annual tag day on behalf of the Children's Aid Society will be held and a chance given to the people of Peterborough to show in a practical way their appreciation of the work the society has been carrying on so successfully. The appeal of the Children's Aid Society has never fallen on deaf ears so far as the citizens of this city are concerned and there is every reason to believe that the response on this occasion will be as generous as usual. The expenses before the Society this year, it is announced, will be heavier than they have been in the past, so that it is of great importance that there should be no falling off in the collection— rather the total should be, if possible, larger than ever to meet the requirements of the next twelve months. The ciizens are asked to keep the date in mind and to be prepared to liberally respond to the annual appeal on behalf of this most deserving cause.

POWER FOR THE FARMS.

The question of electric power for the use of the farmers of Ontario is treated in a very interesting and comprehensive manner in a bulletin issued by the Hydro Electric Power Commission, a copy of which has reached the Examiner. It is evident that a great deal of attention has been paid to this matter by the Commission and while the difficulties of the scheme are by no means small, yet there is hope that a good deal may be accomplished. The farmer would welcome a supply of electrical energy if he could secure it at a reasonable rate. Many indeed have installed small electric systems of their own which have given useful service and have aroused a general desire for power. Naturallyy the Hydro-Electric Commission has been urged to deal with the problem.

The first moves in this direction were carried out along the main lines of the Hydro, where the districts through which they passed could easily be connected with the large lines and supplied with unlimited power at a very small cost. It was soon apparent that this course could not be made to fit the needs of the general farming community. It became a cause of great dissatisfaction among the farmers not on the main roads and not served by the scheme. Farms with this service increased in price as much as a thousand dollars. Every change of locality made a change in the rates. Ten farmers, all living within a radius of one mile from some Hydro centre found that they were paying ten different rates, all for the same service. In some cases the cost became too high to balance with the value of the service and the commission soon saw that something had to be done in the rural districts.

In order to overcome these difficulties and, to make a general use of the power possible at a fair cost, the commission has been working on a plan by which rural service is made a possibility. Under this sytsem any group of rural residents desirous of securing the service may submit a petition to that effect to their township council who will forward it to the commission. A survey will be made of the territory desiring the service and the estimated cost of distribution from the nearest urban centre calculated. The only limit to the scope of such a service is the distance that the current may be transported at low voltage. The rate struck at the result of investigation of the territory is then submitted to the petitioners who, if satisfied, may enter into contract with the commission through their township council.

Each district so established becomes complete in itself and may better its rates by the co-operation of the power consumers with the Hydro workers. The Hydro does all the construction and installation, but the consumer must eventually pay for it and it is therefore to his advantage to help out and to lessen the expenses in every way possible.

The benefits of such a rural system of Hydro service would be great. In the first place, one of the main features would be the improvement of farm conditions and conveniences and thus a blow at the movement cityward. The power facilities could only result in greater efficiency in the farm work, greater speed, and therefore greater production.

LET'S ALL GET BUSY.

Let every citizen join in the work of Fire Prevention Day, Oct. 9th. Let us make Peterborough as clean and attractive, as safe from fire and as free from disease as any city in the province. The success of the "clean-up" depends upon every one taking part. Many disastrous fires are caused by the accumulation of rubbish—papers, boxes, etc.—about houses, in attics, cellars and yards. The elimination of these hazards is a business proposition as well as a matter of civic pride and health. A thorough observance of this "Clean-up" Day may prevent a conflagration that would wipe out a good part of the city. Such conflagrations are frequently occurring and they are often caused by just such conditions as next Saturday's campaign is intended to remove.

Let everybody get busy and help to remove the possible cause of such a disaster in Peterborough. Here are a few dont's for fire protection. They are worth clipping out and keeping for future reference and guidance:

Don't allow children to play with matches.

Don't throw away lighted matches, cigars or cigarettes; after using it make it a habit to break the match in two.

Don't go into dark closets, bedrooms or cellars, using matches or candles to light your way.

Don't use kerosene or gasoline in lighting fires or to quicken a slow fire—it may result in death.

Don't use gasoline or benzine to clean clothing near an open flame, light or fire.

Don't fill any lamp or stove with gasoline, or coal oil while they are lighted. Keep the burners of all lamps and stoves thoroughly clean. Fill them during the day time.

Don't put ashes in wooden boxes or barrels. Keep ashes away from boards. Hot ashes will take fire by themselves, as frequently they have small bits of coal mixed in with them.

Don't accumulate rubish in premises, cellars or workshpos, and don't deposit such materials in boxes or barrels unless it is to be removed at once; while awaiting removal, keep such material in covered metal receptacles.

Don't use candles on Christmas trees.

Don't keep matches in anything but a closed metal receptacle. Use safety matches.

Don't have storage closets under stairways. Fires in these places cut off your main exit.

Don't store oils, paints, grease or fats in the house. Keep them outside if possible. If you must have such things on hand, put them in a metal box with a lid on it.

Don't put in the ash barrel such articles as greasy paper, oily rags or waste which has been used to wipe machinery. Such articles may cause fires. Burn these immediately after use.

Don't nglect to have the chimney flu cleaned once a year.

Don't have lace curtains in vicinity of gas jets.

Don't leave holes in the flooring, walls or ceiling. These enable fires to travel throughout the building when once started.

Don't use celluloid or similar substances near any flame, gaslight or match. They are dangerously inflamflamable and likely to cause fatal fires.

Don't have short gas brackets or place them close to woodwork or near curtains. Every gas jet should be protected by a glass globe or wire cage. Swingingor folding brackets are never safe.

Don't pour gasoline or naptha down the drain. Pour on the ground if you must get rid of it. One pint of gasoline, naptha or benzine makes two hundred feet of explosive vapor. One gallon of gasoline has substanially the power equal to 83 lbs. of dynamite.

Don't set kitchen or heating stoves too close to woodwork. Put a metal shield behind the stove. Leave a little air space behind the shield. Bright tin is the best protector if not placed right up against the woodwork.

Don't use small gas stoves on wooden tables. Place metal protector under them. Be careful in using gas stoves, especially in lighting the oven, and, if the meat or grease take fire, shut off the gas and throw salt, not water, on the flames.

Don't look for a gas leak with a lighted match or candle. You might suddenly find it—to your sorrow.

Don't leave doors of heaters or kitchen stoves open unless you provide a wire screen or net to catch the live coals which may drop out.

Don't tamper with or extend electric wires; employ an electrician.

Don't keep gasoline other than in airtight metal cans painted red.

Don't fail to warn children of the dangerous bonfire.

ON THE DOWN GRADE.

Reports from parts of the United States that prices have started on the down grade will be received by many people with unbounded satisfaction. It was inevitable that the buying public would weary of constantly yielding to fresh demands on its pocket and force a break. But a careful examination of the situation may cause some feeling of apprehension among those who have been most loudly clamouring for a crash of prices.

The most notable announcement was that of the Ford Motor Company which has cut its prices to those of pre-war days. Then followed the Franklin Automobile Company which has stated that it has been compelled to lay off 2,000 hands on acount of the falling off in the demand for cars. Clothing houses and many other big dealers in necessary commodities have announced cuts and the public has been led to believe that similar price reductions are coming in other lines.

Doubtless these reductions have been forced because buyers have refused to follow dealers in the upward pace. They stopped cold. But the effect may not be altogether agreeable. The retailer finds his shelves filled with goods which the public will not buy at the prices demanded. The retailer regretfully passes the word on to the wholesaler, who has his warehouses filled with clothing which he must dispose of before he orders more from the factory. The factory has been running full blast, turning out wares at a good profit and passing a share of the proceeds along to the workers who have not been slow to demand more wages on penalty of tying up the plant.

If the price-slashing era has really come, what may result? Will the head of a household who has abstained from new garments rush in to replenish his depleted wardrobe? If he does, the storeman will have smiles in place of frowns for the suave travelling man. He will take advantage of the new quotations and re-fill his shelves, confident that business will go on as usual. The wholesaler will order from the factory and the wheels of industry will keep turning. On the other hand, the ultimate consumer may wait. The new prices may not be attractive. Business cannot be done except on a profit basis, and if the consumer declines to be reasonable the word will get back to the manufacturer who will reduce his staff or close down entirely until there is a demand for his goods. The clothing operator out of work is in no position to buy goods, and there is a general slackening off in all lines.

Price slashing, to humour the buying public, cannot go on indefinitely. Some storekeepers and middlemen and fabricators of clothing, boots, and other necessary commodities may have been reaping a golden harvest, but they must have a comfortable margin over cost on what they sell. Eliminate the excess profit and business can go on without loss. But go below the reasonable margin, which is ordinary profit, and the worker must consent to reduced pay if his employer is to keep the concern going. Will the "vicious circle" again appear, with low prices chasing low wages like a pair of squirrels in a revolving cage?

After all, there may have been much unnecessary howling about the high cost of living. Are the workers worse off than they were when wages and food and clothing were touching bottom—when a street labourer at $1.25 a day bought his eggs at twelve cents a dozen, and his steaks for ten and twelve cents a pound, with a soup bone thrown in? We think not. Perhaps the street labourer has other views. Certainly his present modest honorarium of $4.00 or $5.00 a day won't allow many theatre parties, but he probably derives some satisfaction from the spending of his weekly stipend, and would hesitate before decreeing that we shall go back to the ten-cent steak epoch.

The great difficulty has been that in these prosperous days there has not been a fair distribution of prosperity. The great army of white collar men have seen the cost of living increase 100 to 200 per cent., while most of them have had to be content with very modest accretions to their salary cheque. They have been in no position to force increases to compensate for the bounding prices of everything they consume. They have had to appear prosperous and yield to every hold-up of the purveyors of such commodities as they use. — Ottawa Journal.

Heavy Work a Real Test

NO men give overalls harder usage than those engaged in the work of loading and unloading. Their work clothes are scraped and rubbed and strained during the whole day. They find ordinary garments last no time, but

KITCHEN'S "Railroad Signal" OVERALLS

wear for long periods without showing holes in front or legs or seat, where the heavy friction comes. The buttons can't be worn off, the seams are wire-strong and the points of hard usage are double and triple reinforced.

"Tough as whipcord," is what the man who does the roughest kind of work always says of Kitchen's. MADE ONLY BY

The Kitchen Overall and Shirt Co. Limited

Exclusive makers in Canada of Open Front Work Shirts

Brantford, Ontario 67

MILLBROOK FAIR WAS CANCELLED

THE G.W.V.A. BAND WENT DOWN FROM PETERBORO.

Yesterday the Millbrook Fair was cancelled on acount of the weather. All the hopes of the directorate had this would be the biggest year in their history were washed away by the rainstorm, and it was decided, after some discussion, to have the outside fair called off.

The inside exhibits this year were more numerous and superior to those of other fairs, and in spite of the handicap of desultory weather, large numbers of people attended.

The vegetable, fruit, flower, ladies' fancy work, and art exhibits were all commendably arranged, and received special praise from the judges.

The G.W.V.A. Band of Peterborough was in attendance during the entire day, and their music did much to drive away some of the dullness that the Fair absorbed from the atmosphere.

The Fair directors are not downhearted, and state that they will put forth extra efforts to make next year's Fair even beyond their anticipation of what this year's would have been.

Canada Can Do What Britain Has Done—

Make and Control Her Own Trade Routes with Canadian Ships.

Protected by the British Empire Navy, of which the Canadian Navy will be a unit.

It will be an honor to this country. And that contribution to All-British Sea Power in keeping with Canada's premier place within the Empire.

But we must develop Sea-Conscious Spirit

—In the People
—In the Government
—In the Schools

The Navy League of Canada

PILES Do not suffer another day with Itching, Bleeding, or Protruding Piles. No surgical operation required. Dr. Chase's Ointment will relieve you at once and afford lasting benefit. 60c. a box; all dealers, or Edmanson, Bates & Co., Limited, Toronto. Sample Box free if you mention this paper and enclose 2c. stamp to pay postage.

Subscribe for "The Examiner"

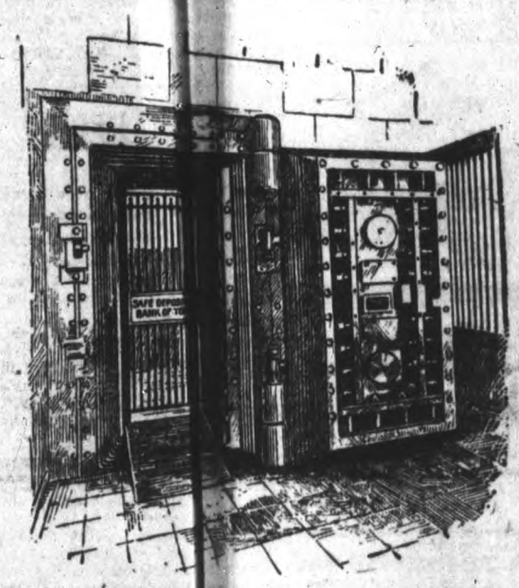

We Give Service

65 Years of Banking Service

IN July 1855, the Bank of Toronto, with a paid-up capital of £27,435, opened its doors to the public for the first time.

To-day the Capital and Reserve Funds stand at $11,793,[illegible] and assets at $109,285,118.

We have grown because our customers have grown, both in number and importance.

Our service has been a factor in their success.

Sound banking practice and efficiency have characterized the Bank of Toronto from the first. Accounts of small and moderate volume are assured to-day as always, of sympathetic co-operation and service equally with the largest.

THE BANK OF TORONTO

Established 18[illegible]

Prince George Hotel
TORONTO
In Centre of Shopping and Business District
250 ROOMS
100 with Private Baths
EUROPEAN PLAN
SAM. H. THOMPSON, PROP.

WILSON'S FLY PADS

Kill them all, and the germs too. 10c a packet at Druggists, Grocers and General Stores.

CP OS TO EUROPE

QUEBEC TO LIVERPOOL

Oct. 6 - Nov. 3 Emp. of France
Oct 13 - Nov 10 Emp of Britain
Oct. 26 - Nov 22 Victorian

FROM MONTREAL		TO
Oct 9	Scandinavian	zAntwerp
Oct 13	Sicilian	Glasgow
Oct 15	Grampian	zAntwerp
Oct 16	Minnedosa	Liverpool
Oct 22	Pretorian	Glasgow
Oct 23	Metagama	Liverpool
Oct 29	Corsican	Havre Lon
Nov 5	Scotian	Havre Lon

z Via Southampton

CANADIAN PACIFIC OCEAN SERVICES
1 King Street, East, Toronto

TOOTS AND CASPER — A Bed That Is All Btuff — By J. E. MURPHY

Oily skin and shiny nose

How to correct them

Do you know that the oil in your skin is necessary to keep it smooth, velvety, supple? This oil is constantly being produced by the glands of the skin. When it is too abundant the result is an oily skin and a shiny nose. You can relieve this embarrassing condition by using the following treatment as frequently as is necessary.

With warm water work up a heavy lather of Woodbury's Facial Soap in your hands. Apply it to your face and rub it into the pores thoroughly—always with an upward and outward motion. Rinse with warm water, then with cold—the colder the better. If possible, rub your face for thirty seconds with a piece of ice.

This treatment will make your skin firmer and drier the very first time you try it. Use it as often as your skin requires, nightly if necessary, and before long you will see a marked improvement.

Get a cake of Woodbury's Facial Soap and begin tonight the treatment your skin needs. You will find Woodbury's on sale at any drug store or toilet goods counter in the United States or Canada. A 25 cent cake will last a month or six weeks.

The Andrew Jergens Co., Cincinnati, New York and Perth, Ontario.

PETERBORO COUNTY CONSTABLE DEFENDANT IN A LIQUOR CASE

JUDGMENT WAS RESERVED UNTIL FRIDAY NEXT—DRY AMERICANS VISIT THE NORTH COUNTRY.

Can a man, no matter how great, a protracted a thirst he may have, consume 36 quart bottles of whiskey in 17 days?

While he could not swear to the maximum it is possible to imbibe, so impossible did License Inspector Jos. Stewart consider this consumption, that he charged County Constable James David Montgomery, of Hall's Bridge, with a breach of the O. T. A. before Magistrate O. A. Langley, in the County Police Court yesterday afternoon at three o'clock.

Montgomery, whether because he considered lawyers unnecessary to an officer of the law in police court cases or because he felt it an economy, did not have any legal support. When the defendant is not on the track of criminals he is on the track of fish and game—he is a guide. Jos. Wearing appeared for License Inspector Jos. Stewart.

Mr. Fred Skitch of the Canadian Express Co, was the first witness. He pointed out the entries of the shipment of three cases containing 36 bottles, that came through to the defendant on July 3, in the company's liquor book. The whisky was delivered to J. Clarkson.

John Clrkson, Hall's Bridge, who runs the lakehurst stage, gave evidence. Heidentified his signature in the Canadan Express Company's counter delivery book, on July 3, 1920. He stated to Mr. Wearing that he remembered taking the liquor away. It was in three boxes. He did not know it was liquor—never looked at the label. He delivered them to J. Montgomery, he said. When asked if he knew what the weight was, he said he could not judge. He admitted he had a suspicion it was liquor.

Montgomery had nothing to ask the witness. The witness told Mr. Wearing he did not remember the date but he remembered delivering it safely.

The Next Witness.

License Inspector Stewart was the next witness. "As a rule I go in amongst the express people once a week. I saw this shipment there and on or about the 9th. I called at Mr. Montgomery's house, but he was not at home. He went back on the 20, he said, and found him at home. I asked to see the shipment that he had got on the 2nd or 3rd of July. He proceeded to show me what was left of it and all he could show me was 5 empty bottles and one about half full of liquor. He said that was all he could find and I said I would wait till he looked around.

He could not locate any more. He had only one empty case. He said they must have been broken up and burnt.

The License Inspector asked Montgomery what became of the bottles of liquor, and the three cases. He admitted he got the 36 bottles of liquor all right. He told me he drank it himself. I said, "Well, that appears to me a lot of liquor to drink. He repeatedly claimed that he drank the entire 36 bottles."

Mr. Stewart said that he was unable to say what a man could drink.

Mr. Montgomery cross-examined Mr. Stewart.

The latter denied that Montgomery told him he had any friends in to help him to drink it. Mr. Stewart said that Montgomery did say something about bottles in the woods, but he declined to get them, "because it was dark," interrupted Mr. Montgomery.

"Yes, sir," firmly reiterated Mr. Montgomery. Nothing was said by the defendant about his friends coming there.

Were you there long enough to give him time to get these empty bottles? Yes, replied Inspector Stewart.

I told him to go down and get them but he did not.

What name was on the bottles, asked Mr. Montgomery.

Gooderham and Worts.

Wasn't it Hiram Walker's?

Well, at that time I took it for Gooderham and Worts.

Did I not tell you that I would come down if you wrote me?

I don't remember.

The Defense.

Mr. Montgomery went into the box for the defence. Mr. Montgomery needed considerable spurring on by the magistrate to divulge any information. "I had friends come to my house and drink the liquor. I never got a five cent piece or expected to get any. I told Mr. Stewart that when he was here. The next morning I went down to the woods and picked up 20 empties. The rest were broken, and I threw them out. I told Mr. Stewart I broke the two cases and burnt them. The people who drank it with me were Americans mostly. There were three different parties, and four in each party. Mr. Clarkson had a drink more than once, the witness said. Charles Jones, the son of the Justice of the Peace at Buckhorn, had some liquor, too.

Mr. Montgomery did not seem to consider that he was in the court without a lawyer, and should give as much evidence as possible. He named several Americans who participated in the parties. Some of them he had just been introduced to, he said. I never sold any liquor in my life, and never intend to. And there aint very much drinking in a bottle of whisky. They are called quart bottles, but they are not.

A Guide.

Mr. Montgomery said he had been a guide for 35 years. Some of the Ameriacns were wealthy and some were only ordinary working men who had saved up enough to take a holiday.

The woods, he told Mr. Wearing, were 40 or 50 yards from the house.

Do you remember the dates of these parties? No sir.

Where were the Americans staying? At the Eastwood Hcare.

When he was guiding he boarded there he said. He declared firmly he told the liecnse inspector he had friends from Pittsburg who helped him drink the liquor. After he drank the contents he flung the empties from his backyard into the swamp.

Mr. Clarkson was called by Montgomery for the defence. I had a few drinks at Mr. Montgomery's house, he stated. I had three on Sunday after I took the parcels out. About three days later I had a couple of drinks. He saw no one else drinking there at least not when he was there.

Mr. Clarkson to Mr. Wearing said that he remembered telling Mr. Stewart the day before yesterday in Lakefield that he had none of the liquor at all. He may have told Mr. Stewart since the court opened that he had none of the liquor, he said.

Mr. Montgomery did not have any more witnesses for the defence, he said, unless Jones was called. He had not brought Jones in as it is 20 miles from here to Buckhorn, and it was impossible to put Jones in the box.

His Worship pointed out to Montgomery that the onus was on him, and he (Montgomery) must prove he was not guilty.

Mr. Wearing submitted that the defendant was no ignoramus and had evidently come down, knowing that he was guilty, and feeling that he must pay enough without paying a lawyer.

Mr. Wearing dwelt on the guide giving away to wealthy Americans $100 or $150 worth of whisky when these men from a country that is as dry as a desert and will pay anything for liquor.

His Worship desired a remand for a few days to consider the case, and accordingly the judgment was reserved till Friday next at 1 o'clock.

SANTAL CAPSULES MIDY — CATARRH of the BLADDER relieved in 24 HOURS. Each Capsule bears the name MIDY. Beware of counterfeits

BUY Long-Term Securities NOW

Sound Investment

—the Wise Principle of Life Insurance

Life insurance is based on the principle of consistent investment of the amounts received in premiums each year.

The same wise policy, adopted by a private individual is the safest and surest method of building up a financial reserve either as life-protection, or for the foundation of an estate.

Consistent investment of annual amounts, be they $50., $100., or $1,000., in long-term bonds will quickly accumulate a high "cash surrender value."

For instance, $930 invested in 1934 Victory Bonds, provided the interest is re-invested at 5½% rather than spent, will amount to $2,207.20 at the end of fourteen years, when these bonds are paid off.

Insure your future by considering now the investment of a fixed amount each year.

The low prices at which good bonds are now selling makes the present a most opportune time to make a start.

VICTORY BONDS are among the best long-term securities available. We recommend those falling due in 1933, 1937 and 1934.

Dominion of Canada 5½% Bonds

Victory Bonds Free from Dominion Income Taxes

Due	Price		Yield
Dec., 1922	98	and interest	6.37%
Nov., 1923	98	and interest	6.14%
Dec., 1927	97	and interest	6.00%
Nov., 1933	96½	and interest	5.88%
Dec., 1937	98	and interest	5.68%

Victory Bonds Subject to the Usual Income Taxes

Nov., 1924	97	and interest	6.27%
Nov., 1934	93	and interest	6.24%

We shall welcome an opportunity to serve you in your investment matters irrespective of the amount of your funds.

DOMINION SECURITIES CORPORATION LIMITED.

Established 1901

HEAD OFFICE: 26 KING STREET EAST TORONTO

E. R. Wood - - - President
G. A. Morrow - Vice-President
J. W. Mitchell - Vice-President
W. S. Hodgens - - - Secretary
J. A. Fraser - - - Treasurer
T. H. Andison - Ass't Secretary
A. F. White - - Ass't Treasurer

MONTREAL BRANCH
Canada Life Building
R. W. Steele - - Manager

LONDON, ENG., BRANCH
No. 6 Austin Friars
A. L. Fullerton, Manager

WORLD HAPPENINGS

(Canadian Press.)

QUEBEC, Oct. 2.—Fire broke out in Limoiloa convent this afternoon. Children all removed to safety. The loss will be heavy.

STRUCK A MINE

(Canadian Press.)

RIGA, Oct. 2.—United States destroyer Cail struck a mine entering the bay.

TO MEET CABINET

(Canadian Press.)

LONDON, Oct. 1—MacCready called to meet cabinet on Irish problem may be asked to explain his interview an reprisals.

PLANE FALS.

(Canadian Press.)

VANCOUVER, B.C., Oct. 2.—New York to Nome plane No. 3 has fallen. The two occupants were seriously injured.

STREETS FLOODED.

(Canadian Press.)

QUEBEC, Oct. 2.— The streets have been flooded by the tide, and much damage was occasioned to property.

GIRLS! USE LEMONS FOR SUNBURN, TAN

Try it! Make this lemon lotion to whiten your tanned or freckled skin.

Squeeze the juice of two lemons into a bottle containing three ounces of Orchard White, shake well, and you have a quarter pint of the best freckle, sunburn and tan lotion, and complexion whitener, at very, very small cost.

Your grocer has the lemons and any drug store or toilet counter will supply three ounces of Orchard White for a few cents. Massage this sweetly fragrant lotion into the face, neck, arms and hands, and see how quickly the freckles, sunburn, windburn and tan disappear and how clear, soft and white the skin becomes. Yes! It is

DRASTIC CUTS

(Canadian Press.)

OTTAWA, Oct. 2.—Local restaurant announces drastic cuts in buisness men's lunches.

CABINET APPROVES.

(Canadian Press)

LONDON, Oct. 2.—The Irish Executive policy has been approved by the Cabinet.

A REPRISAL.

(Canadian Press.)

DUBLIN, Oct. 2.—The remains of the missing magistrate, Captain Lendrum, were found in a coffin on the railway. The Bank and Tans destroyed a town in revenge for the killing of the well-known officer.

ANSWERS DRURY.

(Canadian Press.)

OTTAWA, Oct. 2.—Premier Meighen answers Drury. He never said or insinuated that the Farmers or Labour were Bolshevists.

BABY CONSOLER.

"Owes her life to Virol"

No. 43, St. Ann St., Bolton. 24/8/1918.

Dear Sirs,

I have much pleasure in forwarding to you a photo of my little girl who I am quite sure owes her life to Virol. From birth she would not take her natural food, and I tried all the patent foods I knew of, but nothing would suit her; then I took her to three different doctors, after that I took her to the London Hospital; then when I was giving up in despair I was advised to try Virol. She is now 3 years of age and I think the picture speaks for itself.

Yours faithfully,

(sgd.) C. CONNOLLY.

Virol is invaluable for the expectant and nursing mother herself, whilst for children it supplies those vital principles that are destroyed in the sterilising of milk: it is also a bone and tissue-building food of immense value. Virol babies have firm flesh, strong bones and good colour.

VIROL

Sole Importers: BOVRIL, Ltd., 25, St. Peter's Street, Montreal.

It washes the hardest things—easily

Do not get up early in the morning to heat the water for washday. Use Rinso and wash the clothes in cold water. You will save time and the cost of heating water. Your washing will be done sooner and your clothes will be more clean if you use Rinso—the pure soap granules—as harmless as pure water itself.

At Night — Soak the clothes in the rich, bubbly Rinso suds.

Morning—Rinse them out—that's all!

Get a package at your Grocer's.

LEVER BROTHERS LIMITED, TORONTO

Rinso

HOUSEHOLD HINTS

Clothes can be whitened very quickly by putting two or three slices of lemon, rind and all, into the boiler with them.

Take a tablespoon of kerosene to a quart of hot water; wash your windows and wipe, then polish. They will please you.

To remove the scorch or yellow out of your starched clothes lay the piece in the hot sun for ten minutes and it will all disappear.

Take one tablespoon of turpentine to a wash boiler of cold water. Take a bar of white soap and rub the soiled places, put clothes in the cold water; then shave one-fourth bar of the soap into the boiler. Bring slowly to a scald, not boil, then rinse and blue and you will have the whitest wash that you ever hung on your line.

Three of the sugar companies in Porto Rico are paying dividends of 100 per cent. while most of the others pay 50 per cent.

Her Baby Girl Had Fearful Eczema

"If mothers only knew the value of D. D. D."

writes Mrs. A. Ashby of 695 Yonge St., Toronto. Write her for the story of how D. D. D. cured her baby of a case of eczema that completely covered the head and face.

We keep on publishing these statements weekly from all parts of Canada, telling of the really marvelous results secured by the liquid wash. Why not get a bottle of D. D. D. today on our positive guarantee? *It goes like magic.* $1.00 a bottle. Try D. D. D. Soap, too.

D.D.D. THE Lotion for Skin Disease

McDermid & Jury, Druggists, ... C. Payne, Druggist, Peterborough.

WEATHER STRIP

Saves you Money in Fuel—Makes your House Comfortable—Does not cost much to put on.

CHAMBERLAIN'S WEATHERSTRIP is the Best. Ask us for an estimate on House, Factory, or Office.

J. H. VANCE
773 AYLMER STREET.
'Phone 1292.

PAINT OR PAPER

When you need any House Painting or Paper Hanging done, call me for a close estimate.

Paints and Wall Papers always in stock—ready for selection.

Painting, Graining, Varnishing, Kalsomining and Wall Decorating.

Paints mixed as desired.

WALTER SINDON
DECORATING CONTRACTOR
416 Water St. Phone 459j

Try Gallagher's Blood Purifier for Constipation or Indigestion

For sale by all our City Druggists, and one or more Stores in your Town. Price—75c.

ELECTRIC STOVES
ELECTRIC RANGES

Think of the prices of Coal and Wood, and you'll use Electricity for Cooking and Heating

ELECTRIC WASHING MACHINES

Electric Irons, Toasters, Heaters, Handsome Floor Lamps, etc.

COWAIN ELECTRIC CO. CHARLOTTE 188½

Automobile Accidents

are becoming more frequent as the traffic increases and it becomes more necessary for Motorists to have protection against Public Liability, Damage to Property of others and Collision to their own cars.

SEE OUR NEW POLICY WHICH GIVES PROTECTION UP TO $20,000 ANY ONE ACCIDENT. RATES ARE REASONABLE.

Hill, Weddell & Company
Corner Hunter and Water Streets
Phone 14 - - - Peterborough

FOR SALE

LOTS

On the

LATE SENATOR COX HOMESTEAD

BEAUTIFULLY SITUATED

Apply

437 GEORGE STREET

Ask for
Genuine Original
Kellogg's
CORN FLAKES
Good and Fresh, Sweet and Sustaining
Made at London, Ontario

CANNING FACTORY LOSES $10,000 BY PICTON FAIR.

Date Fell in Tomato Season and Proved Knock-out Blow.

(Canadian Press)

KINGSTON, Oct. 2.—Prince Edward County Canning Factory managers complain of the lack of help during the week of the Picton Fair. They estimtae their loss at over ten thousand dollars on account of the Fair dates occurring when the tomato season was at its height.

Thousands of bushels that had been accepted at the factories went to waste, and had to be carted away again. During the Fair days factory work was practically at a standstill.

This is one of the penalties of having a popular Fair. The factorymen are advocating a change of dates for the Exhibition.

DECLARES E. P. FISCHER MENTALLY UNBALANCED.

Postcard Warning Disaster Committed to Sanitarium.

(Canadian Press).

NEW YORK, Oct. 2.—Edwin P. Fischer, lawyer and former metropolitan tennis champion, who was responsible for sending a postcard warning of the Wall Street explosion to friends in the United States from Toronto, was removed from Bellevue Hospital this morning to Amityville Sanitarium, Long Island, to where he was committed yesterday on the recommendation of the physchopathic department of Bellevue Hospital. Doctors there declared that Fischer was mentally unbalanced. He was committed by Justice Finch in the Supreme Court.

65% SAVING ON TIRES
Guaranteed 3500 miles

Economy Tires are reconstructed with three plys of additional fabric, which gives you the assurance of 3500 miles and more. Our adjustment guarantee of 3500 miles goes with every tire.

Size	Tires	Tubes	Size	Tires	Tubes	Size	Tires	Tubes
30x3½	$ 9.00	$2.35	31x4	$11.90	$2.95	36x4½	$13.90	$3.50
32x3½	9.50	2.35	32x4½	12.50	3.05	33x5	15.75	4.10
31x4	11.00	2.75	33x4½	13.00	3.10	35x5	16.00	4.25
32x4	11.25	2.85	34x4½	13.25	3.20	37x5	16.50	4.60
33x4	11.50	2.85	35x4½	13.60	3.40			

Send $2.00 deposit on each tire and $1.00 on each tube—balance C.O.D subject to your examination of goods. When ordering state whether straight-side or clincher. Non-skid or plain tires same price. A 5% discount is allowed when full amount accompanies order—you save collection charges. Reliner free with every tire.

ECONOMY TIRE CO. Dept. D19 11-13 Jarvis St., TORONTO

The Royal Bank of Canada
Will collect payment about to be made to holders of Certificates issued by the Canadian Wheat Board.
Farmers are invited to bring in their Certificates accordingly
PETERBOROUGH BRANCH—
V. EASTWOOD, Manager

CLEARING SALE OF
NEW PLOUGHS
Manure Spreaders, Cream Separators
And other Agricultural Machines at LAST SPRING'S PRICES.
Also several Second-Hand Gasoline Engines.
See them at the Agricultural Warehouse of
R. C. HEARD 379 WATER STREET
PHONE 1329

YOU SAW OUR EXHIBIT AT THE FAIR—
Now visit our Showrooms and see a still Better Display of
MASSEY BICYCLES.
Now is the time to get that New Bicycle. Prices are advancing from $57.50 to $65.00. A Small Deposit will ensure getting one at the Old Price.
WHITE BROS.
Phone 897
174 Hunter St. Opp. Oriental

"Diamond Dyes" Take No Other
Don't Spoil or Streak Material in a Poor Dye
Each package of "Diamond Dyes" contains directions so simple that any woman can diamond-dye a new, rich, fadeless color into worn, shabby garments, draperies, coverings, whether wool, silk, linen, cotton or mixed goods.
Buy "Diamond Dyes" — no other kind—then perfect results are guaranteed even if you never dyed before. Druggist has color card.

WOMAN CAN MAKE MAN DO WHATEVER SHE WISHES —IF SHE ONLY KNOWS HOW

Miss Talmadge Will Give You a Hint in a Flirty Scene From Her New Picture, 'Two Weeks."

Constance Talmadge proves that a woman can get anything she wants if she only knows how to go about it, as you will see in "Two Weeks", a picture taken from "At the Barn," Anthony Wharton's play, which will be shown at the Allen Theatre on Monday and Tuesday.

Miss Talmadge, as Lillums, a show girl, flees from an escort who has been rude and winds up at the home of three crusty bachelors. The grave, old butler is horrified at her appearance and tells her no women are allowed on the premises. Nothing daunted, she shows him a slight thorn bruise and pretends to be suffering.

The butler falls at once and in his sympathy takes her to the bath room to bathe and bind up the wound. Then Lillums is caught by the owners, who are shocked at the very thought of her intrusion. But a flirty smile and a toss of her pretty head wins two of them to her cause and she settles down for a visit. And the third bachelor? Well she vamps him plenty before her two weeks stay is finished.

It's the story of a chorus girl who wins her way to stardom and then gives up the stage because she has found something more to her liking.

PLEASING ELOQUENCE.

"Jones is the finest after-dinner speaker I have ever heard."

"Indeed."

"Yes; he always says, 'Waiter, give that bill to me.'"

FACE DISFIGURED WITH PIMPLES
Itched and Burned. Scarcely Slept. Cuticura Heals.
"Pimples affected my face. They were large and always festered, and they were scattered all over my face. They afterwards turned into scales and when they fell off they left big marks until my face was disfigured. They itched and burned so that I scarcely slept at all.

"I had been bothered for nearly two months before I started using Cuticura, and after I had used three boxes of Cuticura Ointment with the Cuticura Soap I was completely healed." (Signed) Miss L. Burns, St. Basile, Que., June 6, 1918.
Use Cuticura Soap, Ointment and Talcum for all toilet purposes.
Soap 25c. Ointment 25 and 50c. Sold throughout the Dominion. Canadian Depot: Lymans, Limited, St. Paul St., Montreal. Cuticura Soap shaves without mug.

FINEST CLOCK IN THE WORLD FOR OTTAWA

CARILLON OF FORTY BELLS PROPOSED FOR NEW COMMONS TOWER.

The new Parliament Buildings at Ottawa will have the finest carillon in the world, if the plan sugested by Senator Bradbury last session is adopted by Parliament, according to Mr. R. F. A. Housman, M.I.M.E., of Crowdon, England, who is here consulting the Government about the new clock and bells, which have been proposed for the tower now being erected. This carillon would consist of 40 bells. It would give an unparalleled range of harmonics which would put it in the class with the world-famous bells of Malines and Bruges.

Propose 15-Foot Clock.

Families might then come to Parliament Hill of an evening in summer and hear famous operatic selections, sweet lullabies, or sacred music played on the bells that are perfect in tone, either by an electric arrangement or by an organist. The quarter, half and the hour would be marked by appropriate chimes, which would float out from the tower, and be heard all over the city. The clock proposed for the tower is 15 feet in diameter.

There are no bells in Ottawa and district, and few in Canada, which are perfect in tone, according to Mr. Housman. The art of bell making, which was perfected by the Belgians, and lost about one hundred years ago, was found again about twenty years ago after many experiments and great skill on the part of researchers.

Gives Three Distinct Notes.

The introduction of mechanism made it possible largely to increase the number of bells and the range of harmonics. A good bell, when fairly struck, should give out three distinct notes, the fundamental, an octave above called the nominal, and an octave below called the hum note. But few have these notes in unison. The mixture of metals, the lines and proportions all enter into making a bell perfect in tone. No little skill is required to get a number of bells in a carillon all perfect in tone. A bell is composed of 17 parts of copper and five parts of tin. Silver is popularly associated with sweetness and clearness in a bell, but according to Mr. Housman, silver is about as useful in a bell as lead. The ancients, who used some silver in making bells, were only saved from spoiling their work by the scarcity of silver.

Serve as a Memorial.

The bells proposed for the Parliament Buildings tower would be a memorial to Canada's part in the war and always associated with the unique contribution which Canadians made towards its successful end. Bells have always been associated with all kinds of religious and social uses, and with nearly every historical event. They have summoned soldiers to arms and Christians to church. Many a bloody chapter in history has been rung on bells. Bels are supposed to have ushered in the massacre of the Hugenots on St. Bartholomew's Day, 1571. The news of Nelson's victory at Trafalgar was spread by the bells of Chester ringing out a merry peal, alternating with a deep toll.

Many old customs are connected with the use of bells. The best known is perhaps the curfew, which was first enforced in England by William the Conqueror. It was the signal for all lights and fires to be out at eight o'clock. It has survived to recent times. It is within the memory of Ottawa young men when the curfew was sounded at nine o'clock at night, after which all well behaved boys were supposed to be off the streets or accompanied by an elder.

One of the celebrated bells of the world is the great bell at Moscow, which was never rung or hung, having been cracked in the furnace. It has been used as a chapel.

Big Ben at Westminster weighs 13½ tons. The Kaiserglocke of Cologne Cathedral, with which Canadians who were in the Army of Occupation are familiar, was recast in 1875 with metal from French cannon captured in 1870-71. It weighs 27½ tons.

JUDGMENT FOR THE PLAINTIFF

ACTION DISPOSED OF IN DIVISION COURT.

Rober tBugg brought action in Division Court yesterday against Frank Manley for $16 alleged rent owing him for the month of May, 1920. Defendant counterclaimed for $20. J. Wearing apeared for the defendant. G. N. Gordon for plaintiff.

Manley was the original tenant. Bugg bought the house and Manley alleges that Bugg deprived him of the use of his stable for a month by storing on his ground when he had no right to. On this he based his counter claim. Judgment for $8 was given to the plaintiff.

AMERICA EXPECTING A BOOM IN BUILDING

New York Expert Predicts Shortage will be Corected in Five Months.

NEW YORK, October 2.—The nation-wide housing shortage will soon be relieved through the present price reductions in building materials is the opinion of Edward P. Doyle, manager of the information bureau of the Real Estate Board of New York.

Mr. Doyle forecast a boom in dweling house building immediately. The building programme, he said, would be so extensive that the apartment congestion probably would be practically obviated within five or six months.

According to Mr. Doyle, increased building not only would provide homes for thousands of people who have been ocmpelled to double up or to live in hotels or boarding houses but would tend to bring about lower rents under the economic law of supply and demand.

WARNE DRUG CO., LTD.

TEACHERS CONSIDER GROUP INSURANCE.

HAMILTON, Oct. 1.—Officials of the Board of Education when asked if teachers of the public schools contemplated taking out group insurance, as teachers in other cities are doing, replied that the matter was under consideration, and they believed that the local teachers would follow the patch set by their colleagues elsewhere.

POOR HEALTH LIFE'S HANDICAP

Rich Red Blood and Strong Nerves Needed to Win Out.

It has been well said that life is a race. The full blooded man with sound nerves, the bright-eyed, rosy cheeked woman invariably win. The nervous, dyspeptic man, and the ailing anaemic woman are left behind. Success in life is largely a question of good health and sound nerves. It is never the shaky, undecided men who are chosen for promotion; the sickly looking, pale woman is not sought after like her happy, rosy sisters.

What makes all the difference is the condition of the blood. If your blood is thin and poor, your nerves are bound to suffer, because they have to depend upon good red blood for nourishment. Headaches, undecided will, a shrunken figure and pale, unattractive face tell only too plainly that the blood is at fault.

Both men and women in great numbers have found deliverance from their inferiority in life's race, caused by impoverished blood through the use of Dr. Williams' Pink Pills. They are a remedy that has been a household word for a generation, because they tone up the whole system, make the blood rich and red and strengthen the nerves. Mrs. S. B. Miller, Elmira, Ont., says: "I look upon Dr. Williams' Pink Pills as a family medicine, and have reason to praise them for what they have done in our home. Some years ago, while we were living in Alberta, my husband was so completely run down that he was unable to do any work, and even to carry a pail of water would exhaust him. A doctor was called in who said his heart was affected, and that medicine would be of little use to him. This greatly worried me and I finally urged him to try Dr. Williams' Pink Pills. He began thier use and in a short time the swelling in his hands and feet disappeared. We decided to return to Ontario, but the doctor said he could not stand the trip. But the doctor was mistaken, for through the use of the pills, he gained such strength as to be able to look after the harvest, and in a month later we returned to Ontario. My husband still takes a box or two of the pills twice a year, and they keep him in good shape. I have also found the pills good for my growing daughters, and we are never without them in our home."

One of the best things about Dr. Williams' Pink Pills is that they do not contain the slightest trace of opiates or harmful drugs. While they are overcoming disease they are building up general conditions of good health. You can get these pills through any dealer in medicine, or by mail at 50 cents a box, or six boxes for $2.50 from The Dr. Williams' Medicine Co., Brockville, Ont.

PAYS OFFICIAL VISIT TO YOUNG'S POINT.

Archdeacon Davidson paid an official visit to Young's Point and Apsley this week to inspect the mission, and especially a fine property in the centre of the village occupied as the post office, which has been acquired by the Church of England. A fine hall is connected with it.

FRANK C. IRWIN EXECUTIVE SECY OF BOY SCOUTS

IS A NATIVE OF LONDON, ONTARIO, AND GRADUATE OF UNIVERSITY OF SASKATCHEWAN.

Wr. W. K. George, Provincial Commissioner of the Boy Scouts Association for the Province of Ontario announced today that the organization had been successful in securing the services of Mr Frank C. Irwin, M.A., as its executive Secretary. The Appointee, who will take office early in October, will have charge of the Provincial Headquarters office in Toronto and also of Organization work throughout Ontario.

Mr. Irwin, who is a native of London, Ontario, received his education in the public schools of that city, of Peterborough, Ontario, and of Moose Jaw, Saskatchewan. He is also a graduate of the University of Saskatchewan of Columbia University in the city of New York and of the New York School of Social Work. His experience in Scouting dates from 1910 when he became a member of the first Moose Jaw Troop which he represented in 1911 at the Coronation Scout Rally of that year. In 1914 Mr. Irwin became the Scoutmaster of his Troop and a year later was engaged as the first employed secretary of the Saskatchewan Provincial Council of the Boy Scouts Association, a position he held until the following year when he resigned to accept a fellowship at the New York School of Social Work. While studying at the later institution he also acted as a student assistant in the National Headquarters of the Boy Scouts of America.

In 1917 Mr. Irwin became one of the Overseas secretaries in the British Ary, Y.M.C.A.m, his work taking him first to England and later to India where he served in Delhi, Lahore and Bangalore. While at the latter place he was appointed advisor to the Government of Mysore on recreational activities in the State Schools and later as director of the Boy Scouts of Mysore, an organization which is now he largest and mosa influential of its kind in the East.

During the past summer Mr. Irwin unofficially represented Canada in the First French Scout Leaders' Training Camp which was conducted under the auspices of the American Committee for Devastated France. The Boy Scouts of America and cooperating French Scout Association at Compiegne, (Oise).

At an early date Mr. Irwin will visit the principal Boy Scout Centres of the Province and will confer with local leaders on the future policies of the organization in Ontario. There are now over 8,000 Boy Scouts in the province, but present indications are that this number will be greatly exceeded within a very few months.

MUSIC AND DRAMA

"ON THE HIRING LINE"

"On the Hiring Line", the first New York success to be produced in Canada by a woman, kept a large audience in an almost continuous condition of laughter at the Grand last night. All that was lacking was the presence of Miss May Anderson, the producer and star, whose illness prevented her appearance.

The griefs resulting from the servant problem are made the basis of a plot whose ingenious twists lead up to a climax of hilarity in the last two acts. The perplexities which confront an irascible and practical business man who is burdened with a servantless country house and a wife whose distaste for country life makes her almost oblivious to the need of remedying the situation is led to the opinion that the panacea for the servant problem lies in the application of modern business methods to the home ocupied with masculine management

Accordingly he succumbs to the idea that a brace of private detectives, who would be subject only to his control and whose professional zeal would make them industrious menials, will meet his requirements and he engages two sleuths from the Babbing Detective Agency. A fictitious case for them to work on is fabricated.

How they gumshoe about on the assumption that trouble is abroad in the house and make more than enough trouble supplys hilarity for the last two acts which increases as the climax approaches.

Next ot the two sleuths Pansy, the flirtatious married neighbour, likewise servantless, forms the basis of complications which threaten the happiness of two homes and as a result threaten the physical well being of the actor suffering from a nervous breakdown who is made the victim by all parties in turn.

From the start to the ringing down of the last curtain, the comedy moves swiftly and its complications are given and unusual air of naturalness. The characters, drawn with an eye to everyday life, move naturally through the bewildering series of complications and are ably portrayed by an excellent company.

BRUCE'S FLOWERING BULBS
For Wintering Flowering in the House and Spring Flowering in the Garden
Exquisite colors and fragrance—EASILY GROWN
Must be planted this Fall.

	Each	Doz.	100
Crocus, in 4 colors	$0.04	$0.35	$2.00
Freezias	.05	.40	2.50
Lilies, Calla White	.25	2.50	
Lilies, Chinese Sacred	.25	2.50	
Hyacinths, Roman, 3 colors	.12	1.25	9.00
Hyacinths, Dutch, 4 colors	.11	1.15	8.50
Narcissus, single, 4 varieties	.08	.80	5.50
Narcissus, double, 4 varieties	.09	.85	6.00
Narcissus, Paper White	.08	.75	5.00
Scilla Siberica, Blue	.05	.50	3.75
Snowdrops, single, White	.04	.40	2.75
Tulips, single, 4 colors	.07	.70	4.75
Tulips, double 4 colors	.07	.70	5.00
Tulips, Parrot, mixed	.07	.65	4.50
Tulips, Darwin, mixed	.07	.70	5.00

All these bulbs will be ready the end of September
FREE—Send for our 32 page illustrated catalogue of Bulbs, Plants, Seeds and Poultry Supplies, etc., NOW READY.
JOHN A. BRUCE & COMPANY, LIMITED
HAMILTON - Established 1850 - ONTARIO 228

VITAL TABLETS
The Great French Tonic
If you are not just feeling yourself, you feel run down, tired and lack of ambition, you need toning up. You get Vital Tablets, and in a short time note the change. Price 50c. a box, 6 for $2.50. Sold at all Drug Stores. The Scobell Drug Company, Montreal, Que. Sold in Peterborough at Warne Drug Co.

DENTAL CLINIC HELD IN THE CITY.

Yesterday afternoon and evening a dental clinic was held in the Empress Hotel, conducted by Drs. Beattie and Bartleman, representing the Educational Staff of the Cleveland Dental Manufacturing Company. These men are in close touch with the most advanced work on the continent along the line of focal infection. They gave in detail the methods employed by the Mayo and other clinics. The information and instruction was very much appreciated by the local dentists.

THE "LIFTUP"
(Patented)
ALL BIAS FILLED CORSETS are designed in conformity with the science of Anatomy.
The "Liftup" a patented invention with non-slip elastic inside belt, gently supports the abdomen, and is very beneficial for use after an operation involving an abdominal incision. Most effective in relieving those physical ailments from which many women suffer.
Write us NOW, for useful hints on fitting and self-measurement. Free upon request.
BIAS CORSETS LIMITED
48 BRITTAIN STREET
TORONTO

SELECT OYSTERS
"Coast Sealed"

Elberta Peaches—Large, Luscious Fruit	$1.20 Basket
Choice Pears	$1.25 Basket
Damson Plums	90c Basket
Fancy Blue Plums	80c Basket
Grapes	50c Basket

Other Fruits and Vegetables in Large Variety.
J. DOUROS
FRUIT STORE
176 George St. 'Phone 18

CHINA PAINTING
Mrs. Langley McCarthy
TEACHES BISCOFF'S NEW AND BEAUTIFUL WORK IN CHINA PAINTING

VULCANIZING
By our new method of Tire Vulcanizing we can positively GUARANTEE EVERY REPAIR TO OUTWEAR the balance of the Tire.
E. B. MORSE & CO.
201 HUNTER STREET
Opp. Bell Telephone 264-78-2302

WE OFFER

$2,500,000 Allen Theatres Limited 8% Preferred Cumulative Shares with Bonus of ½ Share No Par Value Common Stock

Sharing the Profits of a Great Enterprise

The organization of Allen Theatres, Limited, taking over assets of more than $7,500,000 represented in theatres, franchises, goodwill, etc, formerly owned by Jule and Jay J. Allen, brings to Messrs. Allen, as directors and managers of the new company, greater opportunity than ever before for the development of amusement enterprises in Canada and abroad.

Extensive acquisitions of sites and theatres, both in Canada and the United States, and the decision to enter the British field, involved the necessity for a compact and centralized organization from which to direct all the Allen enterprises in Canada and other countries.

The re-organization brings the opportunity for Canadian investors to participate through the purchase of 8% Preferred Cumulative shares, with a bonus of ½ Shares no par value common stock.

Holdings of Allen Theatres, Limited, together with the profits earned by the theatres in recent years, have already been described. The estimated profits of the new company, in the judgment of Jule and Jay J. Allen, will be $750,000 for the fiscal year 1920-1921, prior to Dominion Government war tax and depreciation.

The new organization affords the investing public a chance of partial ownership and profit-sharing in the foremost amusement organization in Canada, with a record of sound management, consistent progress and ability to develop the opportunity that lies before the legitimate exhibition of motion pictures in Canada.

At the same time the new organization provides the Allen organization with capital required to advance and foster the general interests of the company.

Allen Theatres Limited form one of the soundest "industrial" investments. The whole story of Allen development has been told in our prospectus, which may be had on application.

Price: $100 per share
Carrying half Share of no par value Common Stock.
Common Stock bonus will be adjusted to even amount by purchase or sale of fractional share at the rate of $40 per share.

HOUSSER WOOD & CO., Investment Bankers, TORONTO, ONT. EDWARD BROWN & CO., Bond Dealers, WINNIPEG, MAN.

I (we) hereby apply for..............shares of the 8% Preferred Stock of Allen Theatres Limited, and enclose cheque for $.............., being 25% deposit on application.

Name ....

Address ....

HOUSSER WOOD & CO.
Investment Bankers
TORONTO, ONT.

EDWARD BROWN & CO.
Bond Dealers
WINNIPEG, Man.

Application for shares may also be made to any branch of
THE CANADIAN BANK OF COMMERCE
THE MERCHANTS BANK OF CANADA

The statements contained in this advertisement are not guaranteed, but are based on information we believe to be reliable, and on which we acted in purchasing these securities. 10

STUDENTS IN PETERBORO HALLS OF LEARNING HAVE BEEN HIT BY THE HIGH COST OF LIVING HERE

OUT-OF-TOWN STUDENTS HAVE MANY EXTRAS TO CONTEND WITH —BOARD QUESTION IS A FORMIDABLE ONE.

The present day cost of a business, of an higher education has kept pace pretty evenly with the higher cost of living and many of the country and out of town would-be pupils have been forced to forgo the advantages offered by the city in the way of education due to this fact.

The principal stumbling block to out of town students is the price of board which has almost and in some cases more than doubled, since the war. In 1914 and previous to that date $3.75 and $4.00 was the usual figure named for fair accommodation for Normal and Business College students while to-day the student is lucky if he gets away at anything less than $8.00 for board and lodging and $3.00 for lodging alone while his meals will then cost him at least $5 or $6. About the lowest quotation for board and lodging which could be obtained by one accommodation seeker was $5.50 to $6.75.

High Cost of Travel

Again before securing board and lodging the pupil is confronted by the high cost of travelling. Day pupils coming from the country are forced to pay twenty per cent more to-day for railroad fares than they paid last year and this amounts at the end of a school term to a formidable figure.

About the only expense which has not crept up about one hundred per cent. is street railway fares, a consideration of no mean account as many of the students are forced to find rooms in outlying districts which renders it practically necessary for them to take the street car.

Again having found board and lodging the student is confronted by the high cost of laundry. It is only in the odd boarding house a boarder is allowed the privilege of using the laundry tubs or the electric iron. The Chinamen have joined the forward price movement, but this fact hits the male student much more severely than the female student who sees to it her wardrobe consist of mainly non-starchable clothes.

Dressing Expensive

A few years ago it really did not matter what clothes a student wore. It was considered more or less a sign of brains and concentration of thought with a supreme disregard to the more material things of life to go about in clothes reminiscent of a fashion long since passed into history. To-day, however, one of the first considerations of the newly arrived student is the wardrobe and an outlay surprising to many a mamma and papa in the country is found necessary that the son or daughter of the house may escape the ridicule or pity of the rest of the students, who have learnt the value of dressing well. The student once known by his clothes no longer bears the badge of his budding profession, he is positively human to look upon.

Books, pens, pencils and the hundred and one thing a student is forced to spend his money upon have with the exception only of street railroad fares, gone a step higher. Incidentals such as shaves and hair cuts have joined hands in militating against the student obtaining an education at any reasonable outlay.

W. E. TURLEY GAVE A STIRRING ADDRESS

(Contined from page 1.)

The speaker showed how different religious bodies had found that they could reach a common policy although divided as to creed and he believed that it was the same with the veterans of the war. He told of the advances made by he B.W.V.A. to bring the bodies together, of the refusal of the others to concede a. inch. He told, however, how they both fought for the re-establishment at Ottawa and formed a happy condition of comradeship. The G.W.V.A. was the first to extend the hand of welcome and extends it yet."

State Age Pensions.

The speaker referred to the insistent call for state age pension for men who served in the war, so that they might not end their days as Private George Richardson, V.C. is— in a poor house. It can be as easily arranged as the taking over by the government of the G.T.R. It will cost no more than the government has given away to railways in the last five years. Is that not worth staying in the organization for? he asked. He declared that as soon as the organization ceased to exist the government would take advantage of this to cut the 50 p.c. bonus to pensions off.

Speaking of political action on the G.W.V.A. he said that "we cannot step from the path we have trod that takes us in the middle of the road." It was his own opinion, he said, that they should maintain political independence. Because of the wide difference in Canadians in this broad Dominion he said, it becomes almost impossible to lay down a definite political platform. The secretary read the forceful declaration of the G.W.V.A. at their Dominion convention passed on the political questions. This declaration had found the support of both capital and labour. "We find ourselves in complete harmony with men of the Liberal party. We are in accord with the farmers." Let us be Canadians form the Atlantic to the Pacific, not nine different peoples treading nine different roads, nine different ways, was his appeal for national unity.

In Conclusion.

In conclusion he told why the G.W.V.A. was needed in Canada —to see that the soldiers who fought and bled for the Empier were cared for and he told how the immortal heroes of Tenyson's "Charge of the Light Brigade" lived and died in the poorhouse. He recited Rudyard Kiping's exposition of this dishonor to Britain's name telling how when a collection was stirred up by his pen most of the money was swallowed up by strong charitable organizations, while the remnant of the Light Brigade, 20 strong, were given a paltry twenty pound to spend their last days.

For reasons such as this the G.W.V.A. was organized.

Refreshments were served by the Ladies' Auxiliary after the programme was over and following this a dance was held in which a large number of those present participated.

The Rub-Down After Golf

After an afternoon on the links, Golfers will find a rub-down with "ABSORBINE JR." Thinners' Wash an absolute preventive of tired, lame muscles and "next-day" soreness and stiffness. One ounce of

Absorbine J^r

to a quart of water or witch hazel keeps the leg, arm, shoulder and back muscles pliable and in proper tone.
Fine for sprains, wrenches, bruises — healing, soothing, strengthening. Pleasant odor — no grease or stain.
Keep a bottle—of "Absorbine Jr." in your locker at the golf club.
$1.25 a bottle — at most druggists' or sent postpaid by
W. F. Young, Inc., Lyman Bldg., Montreal.

Three young Chicago married couples have started on a hike to Los Angeles, via Florida, Cuba, and New Orleans, carrying their homes on their backs.

A wealthy Cuban planter, who lost his left ear in an accident when a boy is in New York and offers $10,000 for an ear, the only provision being that it must fit.

AFRAID TO EAT

Regulate your stomach so you can eat favorite foods without fear of
Indigestion
Flatulence
Gases
Acidity
Palpitation

A few tablets of Pape's Diapepsin correct acidity, thus regulating digestion and giving almost instant stomach relief. Large 60c case—drugstores.

PAPE'S DIAPEPSIN

ASSESSMENT RECAPITULATION BY WARDS

The recapitulation contained in this year's assessment rolls show some interesting figures as to the population, property value, and assessment of the five Wards of the city:

	South Ward	Centre Ward	West Ward	North Ward	East Ward
Population	5,900	2,753	5,177	4,855	3,105
Taxable persons	1,505	1,165	1,437	1,318	865
Property value	$1,005,155	$2,627,775	$1,115,190	$ 959,090	$ 520,325
Buildings	$3,071,465	$3,038,225	$2,363,830	$1,979,170	$ 952,705
Total assessment	$4,987,615	$8,576,385	$3,744,360	$3,137,040	$1,584,895
Taxable income	$ 52,110	$ 221,500	$ 202,275	$ 124,202	$ 21,105

Make a Family Supply of Cough Remedy

Really better than ready-made cough syrups, and saves about $2. Easily and quickly prepared.

If you combined the curative properties of every known "ready-made" cough remedy, you probably could not get as much real curative power as there is in this simple home-made cough syrup, which is easily prepared in a few minutes.

Get from any druggist 2½ ounces of Pinex, pour it into a 16-oz. bottle and fill the bottle with syrup, using either plain granulated sugar syrup, clarified molasses, honey, or corn syrup, as desired. The result is 16 ounces of really better cough syrup than you could buy ready-made and saves easily $2. Tastes pleasant and never spoils.

This Pinex and Syrup preparation gets right at the cause of a cough and gives almost immediate relief. It loosens the phlegm, stops the nasty throat tickle and heals the sore, irritated membranes so gently and easily that it is really astonishing.

A day's use will usually overcome the ordinary cough and for bronchitis, croup, hoarseness and bronchial asthma, there is nothing better.

Pinex is a most valuable concentrated compound of genuine Norway pine extract, and has been used for generations to break up severe coughs.

To avoid disappointment, ask your druggist for "2½ ounces of Pinex" with full directions, and don't accept anything else. Guaranteed to give absolute satisfaction or money promptly refunded. The Pinex Co., Toronto, Ont.

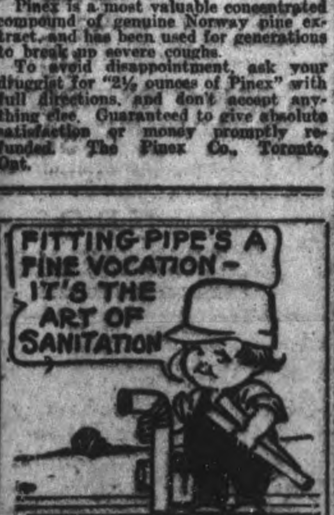

Hensley's Little Plumber

If the pipes that constitute the plumbing of your home are performing their work properly then you reside in a perfectly sanitary place where your good health will give your ambition a chance to assert itself. Remember, we're plumbing experts.

E. HENSLEY
Heating and Plumbing
Phone ... 444 George St.

THE AGE OF THE PESSIMIST

(By J. C. SMITH)

To the Editor of the Examiner:

Sir.—

We read much about the different ages, or as the theologians say, the different "eons" of the world. But comparatively little is written regarding the age of the pessimist. Needless to say that is the present age. The pessimist is abroad in the land. He tells us in effect that everything is going to the "demnition bow wows." Responsible government is a thing of the past, thanks to Meighan. The H. C. of L. and the conflict between Capital and Labor are ruining everything. The Sinn Feiners, the Presbyterians, the Bolshevists, the Prohibitionists, the Conservatives, the Roman Catholics, the Protestants, the Liberals, the Anglicans, the Us for Ourselves, the Methodists, the Laborites, and a whole lot of other fellows, are a bad lot. As for religion, the Church is a failure, the Bible is a book of fairy tales, is full of mistakes, and should be thrown into the discard. This is the end of Christianity. The world is heading for chaos. All of this, and much more is being preached by the pessimists, and it is not a very pretty picture. Now, Sir, what is a pessimist? I very nearly replied that a pessimist is a man who does not read the "Examiner." And if I had, possibly I would not have been so very far wrong, because his chief characteristic is that he has never read about the good things that have happened in the world. He does not appear to have even heard of them. His thinking and reasoning are without regard to these important facts. What he most needs is information, and I would like therefore, if he will only read the "Examiner," to give him a few little bits of news. (a) The war is over. (b) The Allies won the war. (c) The Kaiser did not eat his Christmas dinner in Paris. He had another engagement. He sent his regrets. In fact, he shot his regrets into Paris. He was so polite that he had a long distance gun made for the purpose. He was anxious that the Parisians should know how very sorry he really was. (d) We are not now under the German heel. (e) The British Empire is not bankrupt, and has no idea of making an assignment for the benefit of creditors. (f) The battalion of the Almighty overcame the legions of Satan (g) The once powerful and terribly cruel liquor traffic is being strangled. (h) China has prohibited the opium traffic. (i) All the Churches report bright prospects for Foreign Missions. (j) It is not either Lloyd George or Arthur Meighan who rules the world. The One who has always ruled the world has never abdicated.

There is a passage in an old book that we do not read as much as we should "The Lord reigneth, let the earth be glad." But the pessimist thinks this is an incorrect rendering, so he reads it thus "Lord George reigneth let the earth be sad." So he therefore proceeds to be as sad as he can and still be alive. I would respectfully suggest to our pessimistic friends not to regard the foregoing facts as mere platitudes, or as trifles which can be dismissed with a shrug of the shoulders. On the contrary they are great and important world happenings that to every thoughtful man should have a deep significance. In the history of the past six years is discernible the mighty irresistible, onward, triumphant march of the forces that make for righteousness. Let me state a significant fact. Huxley declared that Gladstone had the "greatest intellect in Europe." And yet Gladstone firmly adhered throughout his long life to the truth of the doctrine of the plenary inspiration of the Scriptures. We therefore, who are deemed to be too old-fashioned to even associate with the religious "smart set" of to-day, when we read the name of clergymen and laymen who have declared against this doctrine, can set over against the lesser minds the "greatest intellect in Europe," and we can calmly hold on our way in the full assurance that "the impregnable rock of Holy Scripture" can still breast the most tempestuous waves of criticism and unbelief, and will continue to stand unshaken and immovable until "Time shall be no more."

J. C. SMITH.

AN EXCELLENT MEDICINE FOR LITTLE ONES

Baby's Own Tablets are an excellent medicine for little ones. They are a mild but thorough laxative which sweeten the stomach and regulate the bowels thus bringing relief in cases of constipation, indigestion, colic, colds and simple fevers. Concerning them Mrs. L. J. Chiasson, Paquetville, N. B., writes:— I have found Baby's Own Tablets excellent for my young baby in the case of constipation and colic and it gives me great pleasure to recommend them to other mothers." The Tablets are sold by medicine dealers or by mail at 25 cents a box from The Dr. Williams' Medicine Co., Brockville, Ont.

A Sayre, Pa., man was fined for driving his car at 7.30 p.m., without lights. When he got home he consulted an almanac and found that the time of sunset for that day was 7.34. He got his money back.

Gossip that he carried large sums of money stitched in her clothing is believed responsible for the murder of an elderly woman while placing flowers on the grave of her soldier son at Perth Amboy, N. J.

EGGS AND POULTRY

Toronto quotations to country shippers unchanged. Jobbing specials seventy-three five, extras sixty-seven eight, firsts sixty-two three. seconds fifty fifty-five, supply plentiful, demand slow. Montreal jobbing and retail prices unchanged fifty-nine is being quoted to country shippers. Chicago current firsts fifty-five fifty-five half. New York eggs unchanged. Poultry fowl thirty-eight forty-three, chickens thirty-four nine, ducks thirty-five forty-two, cocks twenty-two.

Friends Tell Friends ZUTOO Stops Headache

Five years ago ZUTOO was practically unknown in Canada.
To-day, thousands and thousands of men and women depend on these little harmless tablets for quick relief from Headaches.
Their fame has gone from friend to friend—from town to town—from coast to coast.
Wherever there are headaches, there should be ZUTOO Tablets—they relieve in 20 minutes. 25c a box—at all dealers or by mail postpaid. B. N. Robinson & Co. Regd., Coaticook, Que.

BUILDING

CONTRACTING, Etc. Prompt attention to Alterations, Repairs, etc.
Ontario Government Housing Plans —Bungalow and Summer Cottage Plans. Estimates given.

A. B. Cunningham
331 Reid Street. Phone 1261W

PRICES REASONABLE

Auto Repairing
EXPERT WORK ON
Radiators, Fenders, Bodies, Gas Tanks and Mufflers

Acetylene Welding and Soldering

T. McQUARRIE
186 CHARLOTTE ST.
(Rear Service Garage)
174-30-2646

COUGHLIN'S Monumental Works
Long Established Reputation for Quality Work

Now is the opportune time to order monuments to be erected this year. Prompt attention given every order. Material and workmanship guaranteed first class. Our factory is equipped with stone working machinery to fill orders promptly at minimum prices. Scotch and foreign monuments carried in stock. No trouble to show intending purchasers and give estimates on our latest designs. Call and see us at 214 Hunter street.

ONLY TABLETS MARKED "BAYER" ARE ASPIRIN

Not Aspirin at All without the "Bayer Cross"

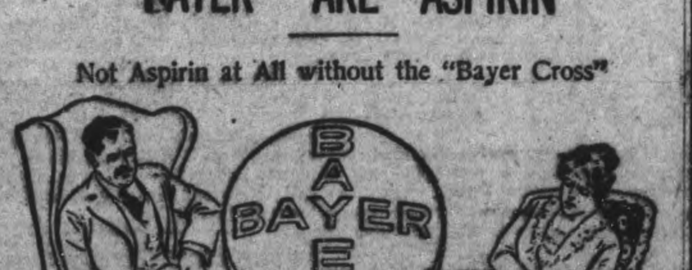

For Colds, Pain, Rheumatism, Aching Joints, Lumbago, Sciatica, Neuritis, and for Headache, Neuralgia, Toothache, Earache, take Aspirin marked with the name "Bayer" or you are not taking Aspirin at all.

Accept only "Bayer Tablets of Aspirin" in an unbroken "Bayer" package which contains complete directions. Then you are getting real Aspirin—the genuine Aspirin prescribed by physicians for over nineteen years. Now made in Canada.

Handy tin boxes containing 12 tablets cost but a few cents. Druggists also sell larger "Bayer" packages.

There is only one Aspirin—"Bayer"—You must say "Bayer"

Aspirin is the trade mark (registered in Canada) of Bayer Manufacture of Monoaceticacidester of Salicylicacid. While it is well known that Aspirin means Bayer manufacture, to assist the public against imitations, the Tablets of Bayer Company will be stamped with their general trade mark, the "Bayer Cross."

By Courtesy of the National Dairy Council U.S.A.

REAL MILK

Better Than You Get on the Farm

The same delicious Taste, but improved by Pasteurizing and Clarifying—the same body-building qualities you know so well, but Cleaned and Freed from Impurities of every kind that might result in trouble to old or young.

The Milk of The Peterborough Milk Products, Limited, is PURE MILK—rich in Butter Fat. It will keep the light of health in the kiddies' eyes—the spring of life in your step.

Try it To-morrow. Order an extra Quart for the Children's sake. Bottled by the Most Up-to-date System in America. Our driver will call if you 'phone.

PEACHES AND CREAM

—What dessert could be more delightful? Get an extra quart or our milk, pour off the cream for the peaches and use the rest for cooking.

PETERBORO MILK PRODUCTS, LTD.
377 AYLMER ST. 'PHONE 1900.
DON'T FORGET TO SEND BACK THE EMPTY BOTTLES.

MOTOR CAR OWNERS

Fall and Winter Necessities

ENGINE HOOD COVERS
ENGINE HEATERS
FOOT WARMERS
HAND WARMERS
TIRE CHAINS
DRIVING GLOVES

All Other Automotive Supplies and Equipment
Wholesale and Retail

DUFFUS MOTOR SALES

See Our Car Advt. Elsewhere in This Issue

ST. JOHN'S MADE A PRESENTATION TO FORMER RECTOR OF THE PARISH

ST. JOHN'S SCHOOLHOUSE WAS FILLED WITH AN ENTHUSIASTIC GATHERING.

In spite of the downpour of rain St. John's schoolhouse was filled Thursday night with an enthusiastic gathering of members of the congregation to bid farewell to the Rector and Mrs. Davidson. It was spoken of generally as one of the most warm-hearted gatherings which had met in the schoolhouse, and the warm regards of all present to the spiritual leader of so many years standing were abundantly manifested. The chairman, Dr. G. S. Cameron, formally welcomed the congregation and Canon Forneri led the devotional prayers. Songs were very ably rendered by Mr. Johnson, ("The Village Blacksmith,") Miss Quartermaine ("The Floral Dance,") and Mr. Olive ("Friar of Orders Grey") accompanied by Mr. R. J. Devey. All the numbers were well received.

Read an Address.

The Rector and Mrs. Davidson were then called forward and Mr. G. A. Aylmer, on behalf of the congregation, read an address expressing the feelings of the congregation and he presented Archdeacon Davidson with a very handsome cheque. Mrs. Davidson, at the same time, being presented with a beautiful bouquet of sweetheart roses.

Archdeacon Davidson, who on rising, was received with a burst of enthusiasm, was evidently much touched. After expressing his warm gratitude, not only for their handsome present and the presence of so large a number on a wet evening, but also for the affectionate personal presents received from the members. He gave a brief outline of the history of St. John's from his arrival in November, 1888, when Peterboro and the church were in so different positions, the population of the town being then only 10,500. He paid a warm tribute to his predecessor, Rev. J. W. R. Beck, especially for his great enterprise in the complete renovation of St. John's in the year 1882, when both the church and the services were thoroughly modernized. At that time there was little religious co-operation or connection between St. John's and the city and from the very first he set before himself a policy of community work against much advice believing that he had a distinct mission to Peterboro as well as to St. John's parish and this policy, he declared, he had striven consistently to follow and looking back from it, the greatest results of his ministry have come and the greatest pleasure and satisfaction received.

He believed that to-day St. John's was beloved by many who never entered its walls and that the citizens generally felt that the beautiful old church built in the very infancy of the town was the valued property and possession of Peterboro generally. Of this the presentation of the chimes was a striking proof. The Rector then referred to the enterprising work accomplished in by-gone years and he recalled the great fellowship banquet given by the congregation in 1906 to all of the ministry and congregations in this city. He spoke of the praiseworthy work within the congregation of the Brotherhood of St. Andrew. He spoke too of their entire freedom for over 20 years from any ritual differences or controversies and the devotional tone of the services of the church in which every worshipper was absolutely free to give expression or not he desired to his or her heart's devotion. St. John's had stood for a thoroughgoing churchmanship combined with continuous efforts towards wide Christianity. Splendid assistance had been given him by the organists, Dr. Davies, Mr. Seward, Mr. Rogers, and others, and of later years Mr. Devey, men of stirling worth and merit.

In regard to his departure he realized more than ever the wealth of affection with which he had been surrounded and which he so warmly reciprocated. In spite of this he felt convinced that his departure was for the best interests of the work which his successor would press forward to a much higher point than yet reached. There was now an evident disposition, he said, on the part of the congregation to throw themselves with greater zeal into the work of the church and indeed its welfare for the next few months would largely depend on the loyalty and enterprise of the laity.

A Wider Field.

He pictured a splendid wider field of usefulness for St. John's giving a fine lead to the whole district of which they should be the inspiring centre. He referred to Rev. Canon Forneri who has assisted him, in very endearing terms. He closed with a repeated assurance of his increasing gratitude and interest in the old church.

The Chancel Guild presented Mrs. Davidson with a handsome brooch, Mrs. A. E. Coulthard gracefully making the presentation.

Mr. Edgar, Sunday School superintendent, spoke feelingly of the departure of the Rector and Miss S. Davidson and Mr. P. Davidson and Miss Rush on behalf of the school presented the two young people with mementoes of their service and hearty good wishes for the future.

The chairman, Dr. G. S. Cameron, who presided with his usual grace, spoke a few words of appreciation at the cheery and hearty tone of the gathering and called on the People's Warden, Mr. J. A. Aylmer, who outlined the policy to be pursued if the church was to continue the advance already made. A greater enterprise and co-operation were distinctly called for at the present time as well as a greater manifestation of Christian kindliness. The meeting was a good augury for the future. Mr. F. D. Kerr was then called on and his effective address with its underlying humor was greatly enjoyed. He said that in looking over the distant past to-night women had been the inside pillars while men had been too often the outside buttresses of the church, but this condition was now changing. He tastefully expressed the feelings of the congregation for the rector and his family and the loss which was being sustained through his departure. The citizens generally joined with the congregation in their appreciation of Rev. Davidson's interests in and services to the community and the congregation might well be proud of the position enjoyed by the church through this line of work which must be pursued still farther.

Col. Jos. Mills joined with the other speakers in the sentiments uttered, and as an older member of the congregation referred to its history. Whoever was appointed no one could take the Rector's place in the hearts of many of them, for he was endeared to them as having in many cases baptized, confirmed, married members of so many families, and had also performed the last sad rites for those who had gone before.

There was a great deal to be done in improving the life and warmth of the congregation. Mr. A. J. Roberts gave reminiscences of his boyhood days and personal associations with the clergy dating back to the days of Mr. Clementi Smith, and spoke also of the wonderful work accomplished in the past through the Brotherhood of St. Andrew which was now to be revived. With deep regrets for the Rector's leaving there was bright hopes for the future.

Refreshments were then served by the young people, under the direction of the C. W. A., who had amply provided for this part of the programme, in addition to making the schoolroom a fairy land, and the chairman heartily thanked all who had worked so effectively for the success of the undertaking.

The singing of "God Save the King" terminated one of the most satisfactory meetings ever held in the Sunday School.
Tuesday next.

THERE is a harmony in dress quite as attainable as in music—and quite as desirable. There may be discordant notes that clash unless one is discriminating with that good taste which spells elegance and comfort.

Hosiery that is chosen without regard to fit and texture may be the jarring note that puts the whole scheme of dress out of tune.

Mercury Hosiery is manufactured not merely as an article of clothing that covers the limbs but with regard to the requirements of particular people. First of all, comes quality of material, then the careful designing that makes for perfect fitting, and added to these the refinements, such as lack of seams, that harmonize in the finest finished hosiery product in Canada.

MERCURY MILLS Limited, Hamilton, Canada
Makers of Mercury Underwear and Hosiery for Men and Women. 121

Mercury

Hosiery

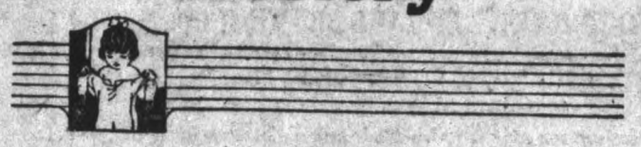

PRICES UNCHANGED ON LOCAL MARKET

WEATHER HAD ITS EFFECT—DAIRY PRODUCE.

Doubtless to-day's dull market was due to the cold, damp weather, and it presented a strange contrast to that of last Saturday, when the temperature was hovering around 85, and the large crowds that attended the market were imbued with considerable of the sunshine. Buyers and sellers alike were blue to-day, and remarked in no uncertain terms about the "bad weather." There were not many buyers at 10.30 o'clock, although the produce seemed to be selling more freely than at an earlier hour. There were barely half the cars or rigs that graced the square last week in evidence to-day. The proportion of the basket market was much the same as last week.

Potatoes Plentiful.

Potatoes were the biggest bulk of produce on the market. The price was $1.40 and $1.50, generally the latter. The potato crop is just being marketed in any quantity, and there is little hope that the price will remain at this level. The tomato crop is practically over; most of the farmers had three, four, or half a dozen baskets of late varieties that seemed too summery to be exposed to the chill in the waggons to-day.

Beets and carrots were only 5 cents a bunch, radishes and parsley, bunches of three or four winter onions were the same price. Winter onions by bulk were 60 and 70 cents, and by the bushel $2.00 and $2.50, or by the bag $3.25 and $3.50.

Cauliflower were 10 and 15 cents, and were very plentiful. Turnips sold at 5 cents a piece; peppers at 4 for 10 cents. Celery was 15 cents a bunch, or two for 25 cents. There were some red cabbage at 10 cents.

Plums at Ten Cents.

Plums sold at 10 cents a quart. There were bushels of apples on the market, of many varieties—Wealthies, St. Lawrence, and Wolf Islands predominating. The price was 25 cents a peck, or 40 cents a basket. The winter varieties are just coming in, and in a couple of weeks these should be at their best. Crabapples are about over. What baskets there were the farmers asked 25 cents for. Only one waggon had grapes. They were 25 cents a heaping peck measure, the same price for the blues or greens. Peaches in the satin dresses were all too thinly arrayed to brave the cold to-day, but there were a few baskets on sale at from 60 to 90 cents.

Pumpkins, melons, citrons, squash, were to be had a-plenty at 10 and 15 cents a-piece. Canteloupes, "nutmegs," were 5 cents, or some asked 25 cents for four or 25 cents for three. They were mostly very tiny, but there were some that could compare favourably with their American cousins. The pumpkins at 10 cents were of a stupendous size.

Dairy Market.

Chickens to-day were 5 cents up over last week's price of 30 cents. A nice pair of "alleged" pullets could be had for $2.25. Some of the birds appeared to be of doubtful age, and a few lady judges of fowl smiled quietly when the farmers' wives assured them that the birds displayed were only of "tender months."

Butter was 68 and 70 cents. "I can buy them on Charlotte Street for less than that," one lady told the woman selling the butter.

Eggs were from 65 to 70 cents.

In the auction mart a few pieces of well-worn household furniture, a washing machine, and a few tools were all that the auctioneer could rouse up for his weekly sale.

RAILWAY BD. ENDORSES SANDWICH ANNEXATION

WINDSOR, Oct. 7.—Special legislation allowing the annexation of Shore Acres and other property in the Town of Sandwich, has been approved by the Ontario Railway and Municipal Board. The strip of land which extends south to Wyandotte Street from the Detroit River, comprises more than 50 acres. It will be subdivided for a restricted residential district.

WHEN BONE DRY LAW COULD BE EFFECTIVE

(Canadian Press.)

OTTAWA, Oct. 2.—In connection with the taking of a provincial plebiscite under the Canada Temperance Act it was stated to-day that while results will be available locally on the night the vote is being taken, as would be the case in an ordinary election, the official results will require to be posted by the chief electoral officer, Col. O. M. Biggar. Should the province vote in favour of the prohibition of importation of liquor, such prohibition will not come into effect until the date which shall be set forth in a proclamation to be published in the Canada Gazette after receipt of the official report of the plebiscite

CASCARETS

"They Work while you Sleep"

Do you feel all tangled up—bilious, constipated, headachy, nervous, full of cold? Take Cascarets to-night for your liver and bowels to straighten you out by morning. Wake up with head clear, stomach right, breath sweet and feeling fine. No griping or inconvenience. Children love Cascarets too. 10, 25, 50 cents.

ONE MILLION DOLLARS

a month is a big wage to pay the Fire Demon.

The Average Fire Loss for the last three years in Ontario is over One Million dollars a month.

AS A CONTRIBUTOR

to the payment of this enormous sum have you tried to

STOP IT?

Fire waste is an economic crime, caused principally by carelessness and indifference.

In every community there exist the forces and the ability to solve that Community's Fire problems. Efficiency follows organized effort.

CLEAN UP

ONTARIO FIRE PREVENTION LEAGUE INC.,
In Affiliation with
THE ONTARIO FIRE MARSHAL'S OFFICE, TORONTO

$1.00 Shares IN THIS Oil Producing Company

Fill Out and Mail This Coupon Now!

are the best speculative investment on the Canadian market.

The demand for oil is terrific. We are getting oil now from our 700 wells, but not getting it fast enough.

$250,000 spent in acquiring new properties and refitting old ones, and drilling new wells, may net us and our shareholders a fortune.

We don't want to deceive anybody. It is a speculation—but one of the very best that has been offered.

Big business men are on the Directorate—as you will see from the prospectus.

Fill out the coupon and we will send you a copy at once.

TO COMMERCIAL SALES COMPANY, LIMITED
79 Adelaide Street, East, Toronto

GENTLEMEN:

Please send me at once complete particulars of the offering of $1 shares in the Ontario and Peace River Oil and Gas producing Company Limited.

FULL NAME.....

FULL ADDRESS .....
Please Write Plainly.

Peterboro Examiner.

Where to Worship

GEORGE ST. METHODIST CHURCH
REV. W. HAROLD YOUNG, Pastor

11 a.m.—Rev. F. E. Malott, B.A., B.D.
7 p.m.—Rev. Geo. E. Ross.

Good Music by the Choir in Charge of Professor Renwick.

"THE CHURCH OF THE CORDIAL WELCOME"

TRINITY CHURCH
REV. F. E. MALOTT, B.A., B.D., Pastor
11 a.m.—Rev. W. Harold Young, M.A., B.D.
3 p.m.—Sunday School.
7 p.m.—Rev. W. Montague Leigh, B.A.
MRS. GEO. H. KING - Soloist
GEO. H. KING - Organist and Choirmaster
Good Music Courteous Ushers Everybody Welcome

ST. ANDREW'S CHURCH
PRESBYTERIAN - CORNER BROCK AND RUBIDGE STREETS
RALLY DAY
11 a.m. Morning Worship - 3 p.m. Sunday School - 7 p.m.
SONG SERVICE
Led by Full Choir under the direction of Mr. John Crane
SOPRANO SOLOIST---MRS. MAURICE PARK
A FRIENDLY CHURCH

ST. PAUL'S PRESBYTERIAN CHURCH
REV. ROBERT POGUE, Minister
Worship at 11 a.m. and 7 p.m.
Sunday School and Bible Classes at 3 p.m.
The Minister Will Preach at Both Services
Morning Subject: "Prayer and the Impossible"
Evening Subject: "Better Things"
APPROPRIATEE MUSIC AT BOTH SERVICES
Mr. Frank Tattersall, Organist.

ANGLICAN

ST. JOHN'S CHURCH
Ven. Archdeacon J. C. Davidson, M. A., Rector.
8.30 a.m., Holy Communion.
11.00 a.m., Holy Communion.
3 p.m., Sunday school.
7 p.m., Evening Prayer.

ALL SAINTS' CHURCH
RECTOR, REV. R. B. GROBB, M.A.
Cor. Sherbrooke and Rubidge Sts.
Harvest Services Continued.
11 a.m., Holy Communion.
3 p.m., Sunday school and Bible Classes.
7 p.m., Evening Service.
The Rector will begin a series of sermons on the great conference recently held in London, at Lambeth Palace.

ST. LUKE'S CHURCH
Ashburnham—Peterboro East.
Rev. W. H. White, M.A., Rector.
8 a.m., Holy Communion
11 a.m., Holy Communion and sermon.
3 p.m., Sunday School and Bible Classes.
7 p.m., Evensong and sermon.
The Harvest Thanksgiving will be continued.

ST. GEORGE'S CHURCH.
South Peterborough—George and Braidwood.
11 a.m., Holy Communion.
3 p.m., Sunday School.
7 p.m., Evensong and sermon.
Rev. Elliott Baker will preach at both services.

BAPTIST

MURRAY STREET BAPTIST CHURCH
TO-MORROW
11 a.m.—Mr. E. Elcome
7 p.m.-Mr. Joseph Wearing Will Speak. Subject—"What Is Wrong With the World?"
The Series on "The Firesides of the Bible" will be continued next Sunday evening.

PICTURE FRAMING
M. R. HOOVER
has resumed his business of Picture Framing in his former premises at 136 Hunter street. New stock of mouldings.

PARK STREET BAPTIST CHURCH
Pastor, Rev. W. E. Morrow, B. A.,
174 Rubidge Street.
The pastor will preach.
11 a.m., and 7 p.m., services.
3 p.m., Sunday school.
Communion and welcome of new members at close of the evening service.

METHODIST

ST. JAMES', METHODIST.
Rev. J. F. Chapman, B.A., Minister.
Parsonage, 163 Romaine; Phone 485J.
11 a.m., Morning Service.
Rev. G. E. Ross, of Mark street Methodist church, will officiate.
2:30 p.m., Sabbath School.
7 p.m., Evening Service.
Rev. Harold W. Young, of the George street Methodist church, will conduct the services.
Mr. A. Nicholls, organist.

MARK STREET METHODIST.
Mark Street—East City.
Rev. G. E. Ross.
11 a.m., Morning Service.
Subject, "The Ancient Landmark."
7 p.m., Evening Service.
Subject, "The Silent Harp."

PRESBYTERIAN

KNOX CHURCH.
(Corner of Wolfe and Rubidge Sts.
Rev. J. A. MacKenzie, Pastor.
Manse, 298 King street. Phone 1423.
11 a.m., Morning Service
3 p.m., Sunday school and Bible Classes.
7 p.m., Evening Service.
Conducted by the Minister.

ROMAN CATHOLIC

ST. PETER'S CATHEDRAL.
There will be two Masses celebrated. At 8 a.m., Low Mass. At 10.30 a.m., High Mass. At 7 pm., Vespers and sermon.

MISCELLANEOUS

FREE METHODISTS.
(Aylmer street, between Charlotte and King streets.)
Rev. T. T. Lee.
9.45 a.m., Sunday school.
11 a.m., Preaching.
7 p.m., Preaching
8 p.m., Tuesday—Prayer Meeting. Class meeting on Friday night

GOSPEL HALL MEETINGS.
Corner of Brock and George Streets.
Sunday, 11 a.m., The Lord's Supper
Sunday, 3 p.m., Sunday School.
Sunday, 7 p.m., Gospel Song Service
Monday evening, Young People's Meeting.
Wednesday evening, Prayer Meeting.

ASSEMBLY HALL.
George Street, First Floor Old Opera House Building.
"Christians, gathered unto the Name of the Lord Jesus Christ."
MEETINGS.
Sunday school, 10 a.m.
Breaking of bread at 11 a.m
Welcome to all.
Gospel Meeting, at 7 p.m.
While we were yet sinners Christ

EMPIRE

MATINEE 2.30
EVENING
7.15 and 8.30

TO-DAY

SYLVIA BREAMER AND ROBERT GORDON

In

The Moonshine Trail

COMEDY SERIAL

MONDAY—TUESDAY—WEDNESDAY

MITCHELL LEWIS

--- IN ---

"Children of Banishment"

BUCK JONES

Buck Jones, the new sensation of the screen, who comes to the Regent Theatre next Thursday in his latest William Fox production, "Forbidden Trails," has risen from the job of cowpuncher to the position of a motion picture star whose extraordinary horsemanship and daring thrill the most unemotional of theatre-goers.

Born in Vincennes, Indiana, Buck at an early age tired of the quiet life of that town, and migrated to Red Lodge, Montana, to join the Triangle Bar Ranch. Here he remained six months as a cowpuncher; then he enlisted in the Sixth United States Cavalry. He saw service in the Philippines, where he was wounded in battle. Subsequently, when fully recovered, he was transferred to the Army Air Service, in which he remained until his discharge in 1913.

During his service on the Triangle Bar Ranch, Buck became noted as a rider; so following his discharge from the army he cast his lot with Miller Brothers' 101 Ranch as a trick rider in their wild west show. He broke horses in this country for the French Government soon after the start of the European War, but later went to France, where he was attached to the staff of a French General.

During his service overseas he thrilled many notables with his daring and stunts as a horseman—among them being former Premier Clemenceau of France, King Albert of the Belgians, former President Poincare of France, the King and Queen of Great Britain, and King and Queen of Italy. According to advance reports, this latest Buck Jones picture is the greatest of thrillers.

Tweed Raincoats

The Ideal Fall and Spring Coat----has the appearance of a Fall Tweed

Specially Priced

Reg. $14, $15, $16
Now
$10.95

Reg. $17, $18, $20
Now
$14.95

Reg. $22, $25
Now
$19.95

Boys' Suit Sale Now On

MERRELL & MEREDITH
The Men's Wear Store
369 GEORGE ST.

Simplex For Mine all the Time

SIMPLEX
SHOE POLISH
Brightest and Best

MOTHER!

"California Syrup of Figs" Child's Best Laxative

Accept "California" Syrup of Figs only—look for the name California on the package, then you are sure your child is having the best and most harmless physic for the little stomach, liver and bowels. Children love its fruity taste. Full directions on each bottle. You must say "California."

CALEDONIAN FOOTBALL CLUB MEETING

A very important meeting of the Caledonian and Athletic Football Club will be held in Woodmen of the World Hall on Wednesday evening at 7.30 prompt. All signed players, committee, members and supporters are requested to attend. Please remember, 7.30 p.m.

SHOWER GIVEN BY THE LOCAL WOODMEN

MR. AND MRS HEATHER WERE THE RECIPIENTS.

In honour of Mr. and Mrs. Heather (nee Eva Nesbitt), a large representation of the Woodmen of the World gathered at the home of Mr. and Mrs. Ivey, 415 Stewart Street, last evening to extend to the bride and groom their congratulations, and to present them with a miscellaneous shower.

During the earlier hours of the evening music and dancing were indulged in, and about half-past ten, a miniature truck, gaily decorated in red, white and blue, with a side decoration of the initials W.O.W., and laden with costly and useful presents, was drawn in by Master Kenneth Ivey, while little Miss Graham, in the costume of Cupid, and bearing a bow and arrow, completed the charming scene.

Though completely taken by surprice, Mr. and Mrs. Heather made graceful speeches, thanking their friends for their generosity. Each gift was opened by the young couple, and the donor personally thanked by Mrs. Heather. The groom's gift to the bride was a beautiful seal coat.

Dainty refreshments were served in the brilliantly decorated dining-room by the hostess, and each of the guests was given a piece of wedding cake. The remainder of the evening was spent in games and dancing, the guests reluctantly departing in the small hours of the morning, after a hearty vote of thanks, moved by Mr. S. Jackson, had been unanimously passed.

A STRIKING TESTIMONIAL

Mrs. R. Collins, 213 Wheeler Ave., Toronto, says:

Gentlemen,—For over eleven years I have suffered with kidney and Stomach Trouble, and during that time I have treated with different doctors but they did not seem to help me. About five years ago I was advised to try Dr. Henderson's Herb Treatment and Special Stomach Tablets. I purchased two boxes and took them according to directions and I am pleased to inform you that in about three months time I was completely cured. I firmly believe that I would have been in my grave long ago if it had not been for them. You can use this testimonial for the benefit of others who are suffering in the same way. I will do all that I can to recommend them to others.

Dr. Henderson's Herb Tablets and Special Stomach Tablets are for sale at Warne's Drug Store, Peterboro. Price 25c, 50c and 1 per box. Stomach Tablets $1 per box. Ask for Pamphlet and free sample of the Herb Tablets.

THE HENDERSON HERB CO., TORONTO.

BASEBALL RESULTS

AMERICAN LEAGUE.

Detroit 5-3—Cleveland 4-10.
Washington 13—Philadelphia 3.
St. Louis 8—Chicago 6.

NATIONAL LEAGUE.

Brooklyn 4-3—New York 3-4.
Chicago 3—St. Louis 2.
Philadelphia at Boston and Cincinnati at Pittsburg—Rain.

LABOUR BUREAU.

Twenty-one men and boys from the city left for the bush this week, directed to the lumber camps by the Government Employment Agency.

At the bureau this week 53 applications were received for work, 32 vacancies reported and 28 men placed locallly. The female department is still very slow, for applications either for work or for help having been received in several weeks.

TO-NIGHT

F. RAY COMSTOCK & MORRIS GEST PRESENT

The Most Wonderful -- Play in America --

"EXPERIENCE"

10 Big Scenes 40 People
Drama, Music, Spectacle
Laughter and Pathos

Nine Months in N.Y. City
Four Months in Chicago
Five Months in Boston

Prices Matinee 25-$1.50
Evening 25-$2.00

HAWAII BROUGHT TO THE GRAND

MILDRED CLEMENT COMING TO THE GRAND NEXT WEEK.

The Toronto Sunday World has the following to say of Mildred Clemens, who appears at the Grand next week with a company of gifted musicians:

Genius, it seems, is the common trait of the members of certain families. No man would have become more humorously sarcastic than Mark Twain if he had ever had occasion to compare Hawaiian music and dancing as the greater part of the western world knows it with the pure harmony and the graceful movements of the Hawaiians as they sing, play or dance in the moonlight that showers down upon their own wonderful islands.

To a cousin of Mark Twain, Miss Mildred Leo Clemens, the people of Toronto will owe an opportunity this week to listen to true Hawaiian music, in all its native freshness and allure, and to see the "Ulululi," the "Puili" and "Hula" dances presented with the charm that has delighted Hawaiian assemblies during many generations.

In the spring of the present year, Miss Clemens became suddenly aware of the delight that so many people in her world were taking in the fascination of Hawaiian melody and in the witchery of Hawaiian dancing.

She went to Hawaii to find those musicians who could charm the most critical of audiences. Miss Clemens found Ane Hila, whose gracefulness is still as betwitching as that of her ancestors in the warriors dance 'the sacred bamboo dance, or in the interpretation of old Hawaiian legends. Keoni and Solevini Panui, versatile brothers, masters of the guitar, ukelele, steel guitar and mandolin, and vocalists of considerable fame in the native circles of Honolulu, offered to come with her. Kamaki Pahu, a thorough musician and leader of the Hawaiian Glee Club of Honolulu, was persuaded to leave the environment that had developed his genius.

In Kahaia Pahu was discovered the soloist who had accompanied Prince Kuhio, Hawaii's delegate to congress, on his last tour of the island, and who, to-day, is one of the most honoured men of his beloved land.

Knulei Poina Ole, generally acknowledged to be a master of the steel guitar in the islands, will captivate all lovers of Hawaiian music by the magic of her playing.

To present the flower of a race's genius without the lovely background in which it was cradled would be to lose much of the close sympathy that exists between the blue mountains, the rolling surf, the fair fields, pulsing nature, and the inspiration of people attuned to all the rhythm in the life about them, the thunder of the sea, the explosion of a volcano, the hum of the insects.

Miss Clemens flew over the famous Diamond Head and Waikiki Beach, in fair Hawaii, that she might best present pictures of those agencies which have infused into the Hawaiians such wonderful interpretive genius. At Massey Hall on each night of this week, with the exception of Friday night, and on Wednesday and Saturday afternoons, there will be an opportunity to spend an evening within the paradise of Hawaii and listen to ethereal creations that its beauties have inspired.—Sunday World.

This will appear at the Grand on Monday, Tuesday and Wednesday of next week.

GRAND

Devoted to Exclusive First Run Photo Presentations & High-Class Road Attractions
Something Doing Every Day

3 DAYS COMMENCING MONDAY

MISS MILDRED LEO CLEMENS AND HER NATIVE HAWAIIANS

Coming Directly from Massey Hall, Toronto, After Turning Thousands Away Nightly

Together With The

Most Exclusive Motion Pictures of Life in Hawaiia & Volcano Eruptions

Hear About the Pacific Paradise - See the Genuine Hawaiian Dancers and Singers

THE SHOW THAT IS DIFFERENT

Prices: 25c to $1.00. Mat. Wed. SEAT SALE OPENS FRIDAY

THURSDAY - FRIDAY
OCTOBER 7th and 8th

Peterboro' Favorites

The Y.M.C.A. MINSTRELS

BIGGER AND BETTNR THAN EVER

New Songs
New Jokes
IN FACT
EVERYTHING NEW

Prices 25-$1.50 Seat Sale Tuesday

GRAND

Devoted to Exclusive First Run Photo Presentations & High Class Road Attractions
Something Doing Every Day

ONE DAY ONLY, SATURDAY, OCT. 9 MAT. & NIGHT

GIRLS MUSIC GORGEOUSNESS

F. STUART WHYTE'S
Supreme 1920 Offering De Luxe

SAN TOY

WITH THE LONDON FAVORITE
MISS ZARA CLINTON

IMPORTED ENGLISH CAST AND CHORUS

SEATS ON SALE THURSDAY

Prices For This Superlative Attraction
Matinee—25-50-75-$1.00-$1.50
Evening—50-75-$1.00-$1.50-$2.00.

EVERY SEASON MR. F. STUART WHYTE HAS PRESENTED TO THE CANADIAN PUBLIC ATTRACTIONS THAT ARE A REAL TREAT—SUCH AS
"ALADDIN"
"ROBINSON CRUSOE"
"CINDERELLA"
"RED RIDING HOOD"

THIS SEASON MR. WHYTE OFFERS A DECIDED NOVELTY THE BEWITCHING CHINESE MUSICAL COMEDY

SAN TOY

THIS PRODUCTION IS PLAYING TO CAPACITY EVERYWHERE

"SAN TOY"

F. Stuart-Whyte's elaborate revival of the famous London Gayety Theatre musical comedy success, "San Toy" will be the offering at the Grand Theatre on Saturday, October 9th.

Mr. White has imported an English company of unusual excellence for this Canadian tour, and has provided a production of exceptional beauty and gorgeousness.

"San Toy" enjoys the distinction of being the most succesful of all the brilliant array of London Gayety musical comedies and its revival this year should meet with the same satisfying approval that was acorded "Florodora" in New York.

"EXPERIENCE"

The spectacular morality play, "Experience" which has been aptly called 'America's Pilgrim's Progress,' will be presented by F. Ray Comstock and Morris Gest at the Grand to-night. Certainly George V. Hobart achieved a new classic when he adapted the frame work of the ancient morality play to the modern stage, but instead of imitating the old begies of Bunyan's day, The Giant Despair and "Death on a pale horse", he peopled his play with modern types, who talked up-to-date "wise chatter" instead of the doleful, stilted blank-verse dislogue of the old times.

Youth, instead of "Christian", starts out on the pilgrimage of life but instead of being besieged b doctrinal doubts and seeking salvation, he is frankly in "pursuit of happiness"—a right guaranteed to everybody by the American Declaration of Independence. He meets such real perils and temptations as beset the average Youth of to-day from any small town who goes to "the city" to seek his fortune. These influences are named after their leading traits—for instance—Pleasure, Slander, Fashion, Beauty, Deceit, Excitement, Frivolity, Passion Intoxication, Poverty, —but if they were labelled with conventional patronymics the play would be a regular drama, instead of a spectacular allegory in true dramatic form.

Impersonated by the specially selected case of character actors and stage beauties who typify all the feminine graces—the play rivals the finest Follies for its color, comeliness and comedy, while on the dramatic side of it is as tense and thrilling as Shakespeare. While retraining many old stage favorites, the management has reinforced the cast with a number of en-coming young recruits.

Messrs. Comstock and Gest, original producers of "Experience", have provided for its seventh season revival a complete new equipment of novel scenic and lighting effects and, —what will interest the ladies more,—brand new costumes of the latest imported Paris and London models, such as have not been seen even on Broadway as yet.

Last Time To-Day

ALLEN

Continuous Performance To-day

JESSE L. LASKY presents

WALLACE REID
In "Sick A-Bed"

EASY TO TAKE A romance that starts with old lovers "in wrong" and ends with new lovers "in right" MAKES YOU FEEL FINE

MATINEE 16c-22c-32c EVENING 16c-22c-32c

MONDAY

JOSEPH M. SCHENCK Presents

CONSTANCE TALMADGE in "Two Weeks"

It's one of the quaintest, it's spicy, it's piquant, it's naughty but it's nice, scintillating with genuine humor, but never overstepping the border line of good taste

MATINEE 11c-22c EVENING 16c-22c-32c

The New REGENT THEATRE Hunter St. East

"Coolest Spot in the City"

TO-DAY WM. FOX PRESENTS

GEORGE WALSH "A MANHATTAN KNIGHT"

This Is "Some Picture" Do Not Miss It

FOR MONDAY

WILLIAM DUNCAN
in "SMASHING BARRIERS"

A PARAMOUNT PICTURE (Enough Said)

HOBART BOSWORTH
in "BEHIND THE DOOR"

Matinees 2.15 p.m. Evenings 7.15 and 9 p.m.
POPULAR PRICES, INCLUDING WAR TAX
Matinees 11c—16c Evenings 16c—22c Balcony 27c

MACDONALD'S Cut "Brier" Smoking Tobacco

15¢ a Package
Half Pound Tin 85¢

"Brier" has been Canada's Favorite Smoking Tobacco for over 40 years.
The same old original quality can now be had in Cut "Brier"

"The Tobacco with a heart"

PIANOFORTE
— — INSTRUCTION — —
Students given a thorough training from the beginning to the Teaching Profession or Concert Platform. Special Technic Course to Teachers or advanced pupils. For terms address
FRANK TATTERSALL
535 Aylmer Street,
(Organist St. Paul's Church.)
12d76 2578

OSTEOPATHY
Dr. W. A. SETTLE
Osteopathic Physician
142 Hunter Street, Peterboro'
Hours 9 A.M. to 9 P.M.
Telephone 649
FIFTEEN YEARS IN PRACTICE

S. A. SERVICES.

Inside service will be held at the Temple to-night.

HOCKEY FORECASTS.

At a meeting of the Whitby A.A.A. it was announced that two teams, intermediate and junior, will represent this town in the O.H.A. this season. The advisability of securing a coach was also considered, and it may be that a capable tutor will be obtained.

According to information received here, "Flat" Walsh, Fahey, and Cook, of iKngston, will play hockey for the Soo this winter.

There has been much speculation as to where Walsh would locate, several teams having been anxious to land him. An official of the North Bay Hockey Club, who was in town last week, claims that the Bay team will be well financed this winter, and that three of the players of last year's Michigan-Soo lineup would play for the railway town. The Sudbury team appears to be sticking together, although Shorty Green has received offers from Brandon, and Charlie Lanlois from Sault Ste. Marie.

DATE CHANGED

The South Central Home and School Association will not meet on October 4th but October 11th at 8 p.m., when a programe will be given and diplomas presented to successful pupils in the recent entrance examinations. Parents and others interested are invited to attend.

Economy--Efficiency--Plus Service
The Ford Sedan

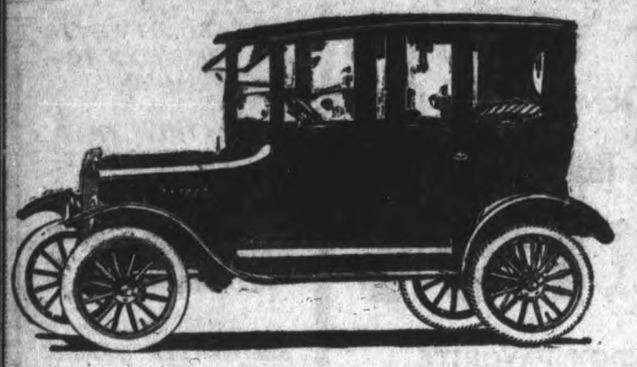

Price Reduced to $1200
F.O.B. Factory
Mr. Professional Man—
Mr. Business Man—
Mr. Prospective Motor Car Buyer--
Why drive around with your teeth chattering in an open Car, when you can own a FORD SEDAN or Coupe at such a moderate price?
-- SEE THE --
DUFFUS MOTOR SALES
JOS. J. DUFFUS, Prop.
304-318 Water Street, Cor. Charlotte, Peterborough
Phones:--Office 1760, Service and Supply 1761

CITY AND GENERAL

Dr R. A. Sheehy, L.D.S., D.D.S., Dentist. Office—Suite No. 2, Corner George and Hunter Streets. Upstairs over Madill's Drug Store. Telephone 319J. 26d-86-2470

The general staff of the armies of France owns and operates no less than 300 high-powered American-made passenger automobiles.

NOTICE

$400.00 Overland 90. Balance arranged. Bank's Garage. 3d 80

DR. T. P. McCULLOUGH.

Eye, Ear, Nose, and Throat Specialist 166 Brock Street. 'Phone 36W.

DR. ALEX. J. ROBERTSON.

Dental Surgeon, has Resumed Practice. Office, Hunter Street two doors West of the City Post Office.

DON'T FORGET.

St. Andrew's Ladies' Aid rummage sale at the corner of Charlotte and Aylmer street, all day Saturday. Winter coats, all sizes. 2d-79-2894

AUCTION SALE.

Don't forget Mr. Frank Kennedy's auction sale, on Tuesday, October 12, at the Douro church. Sale of farm stock. R. H. Alford, Auct. 1d2935

DR. N. H. SUTTON.

Surgery—Room 113, Barrie Bldg., 312 George Street. Hours: 9-11 a.m., 2-4 p.m. Evenings and Sundays by appointment. 'Phone 131. Residence, 543 Park Street. 'Phone 1111. dtf

ROOFING.

British Columbia Cedar Shingles: "Eastlake" Steel Shingles and Corrugated Iron. Asphalt Slate and Ready Roofings. For sale by Fred H. Rowan, 271 McGill street. Phone 851. dtf.

BREAD IN LINDSAY DROPS ONE CENT.

According to the Lindsay Post, bread in that town has taken a drop. The price for a large loaf, wholesale, was 23c, and retail 26c. Last evening one baker was selling his bread at 22c and 25c.

PIANO—ORGAN—SINGING.

Mr. J. H. Renwick, Organist and Choirmaster George street Methodist church, has resumed teaching. Pupils prepared for any examination. Graded fees. Studio, 567 Aylmer street. Phone 1098w. 26d-85-2464

OPTOMETRY.

Martin J. Roche, Consulting Optometrist and Manufacturing Optician. Graduate Canadian Ophthalmic College. Eyes Examined. Glasses Fitted.—188 Charlotte Street. 'Phone 422 r 959. t-t-s

PIANOFORTE.

Mrs. E. W. Glover, Associate Dom. College of Music, Montreal, three years' successful teaching experience in Ottawa. Special attention given to beginners. Studio, 30 Aberdeen Ave. Phone 530J. 6d82 2886

NEW BUTCHER FIRM.

Mr. Wm. Kemp has taken his son into partnership to better handle the increasing trade in Choice Fresh and Cured Meats. Accounts due the old firm are asked to be settled at an early date. Auto delivery — prompt service. Wm. Kemp & Son, 352 Charlotte St. 28d-t.t.s.-80

DANCING.

Miss May Urquhart, who has been studying the latest steps in modern dancing with Mr. J. A. H. Stewart of New York,, wishes to announce—

Beginners' Classes, Tuesday and Thursday evenings, at 8 o'clock.

Beginners' Class, Friday evenings, at 7 o'clock.

Social Class, Friday evening, at 8.30 o'clock.

Private lessons by appointment. Conservatory of Music. Telephone,

Great RAINCOAT Clearance
Consisting of Men's Imported English Wool Top Tweed Raincoats, Men's Gabardine Raincoats, Men's Two Purpose Tweed Raincoats, etc.—*All Guaranteed.*
Slashing Cuts on every Garment To Clear the Stock Quickly at
Hickey's
Clothiers, Haberdashers & Hatters
Opp. Allen Theatre, George Street

Insomnia, Nervousness and Lack of Appetite

will undermine the constitution of the strongest person, will kill the energy of the most ambitious worker and in time change the entire outlook on life.
GOOD HEALTH
makes such a condition impossible. Good health is the source of poise, of abundant energy and a clear-eyed, joyous outlook. Good health is possible to almost all people, and depends upon the condition of the spine.
A STRAIGHT, NORMAL SPINE MEANS ABUNDANT HEALTH AND VITALITY
It means the functioning of nerves and organs performed in a normal measure. It is the pressure brought to bear by subluxated vertebræ upon the nerves emitting from the spine that causes diseases—insomnia, nervousness, lack of appetite and practically all abnormal conditions in the body. The impinged nerves cannot carry through to the organs the vital forces of Nature until the pressure is removed. See your Chiropractor and have him to remove the **cause** of your trouble.
M. C. Goodwin, D.C., Ph. C. Chiropractor
Palmer School Graduate
Barrie Building. 312 George Street, Peterboro
OFFICE HOURS—10 to 12 a.m., 2 to 4 and 7 to 8 p.m. PHONE 431

Beautiful Designs
Sterling Silver and Best Quality Silver Plate
Admirable selections for presentations, such as our line of Sugar Spoons, Sugar Tongs, Cream Ladles, Salad Servers, Mayonnaise Spoons, Butter Knives, Butter Picks, Pickle Forks, Olive Spoons etc.
Diamond Engagement and Wedding Rings of highest standard of beauty.
WARNES
DIAMOND HALL

GYM CLASSES.

The Y. W. C. A. gymnasium classes will begin on Monday afternoon at 4:30.

ALL SAINTS' CHURCH.

At All Saints' church to-morrow evening the rector will begin a series of sermons on the great conference recently held in London, at Lambeth Palace.

HELD A MEETING.

The Suburban Road Area Commission held a meeting last evening, but arrived at no definite decision, and will tour the roads under construction this afternoon.

C. W. V. BAND.

Special practice to-morrow afternoon at 2.30. All members please be present. Any bandsman wishing to be a member of the above band, apply to-morrow. A welcome awaits you.

ACCEPTED INVITE.

In several different places a United States druggist put in his window a sign reading, "Say it with a brick," and in each case, acording to the local story, four bricks came through the windows before the druggist came out and told the boys that he meant ice cream.

FUNERAL TO-DAY.

The funeral of Wallace Alfred Rose, the nifant son of Mr. and Mrs George E. Rose, Benson Avenue, who died last evening took place this afternoon to the Little Lake Cemetery.

ST. LUKE'S CHURCH.

The harvest festival music will be repeated at both services to-morrow. The members of the young men's and young women's Bible Classes are asked to asemble in their rooms at 3 p.m. to reorganise for the coming season.

ST. ANDREW'S CHURCH.

To-morrow will be Rally Day in St. Andrew's Church. The minister will preach morning and evening. Inspector Mowat will address the Sunday School at 3 o'clock. The evening worship will take the form of a song service, led by a full choir, under the direction of Mr. John Crane, with Mrs. Maurice Park as soprano soloist. A large attendance is looked for at all the services. Visitors and strangers welcome. X

SPECIAL SERVICES AT THE S.A.

Special visitors to the city in the persons of Colonel and Mrs. Bettridge of Montreal, will conduct the week-end services at the S. A. Temple. The Colonel especially is well known in this city, and when ever he comes large audiences enjoy his thoughtful and inspiring addresses. Mrs. Bettridge is also remembered by many for her sweet singing.

There will be a morning open air at the corner of Park and Sherbrook streets ,also an afternoon open aid at Hunter and George streets.

The indoor services will be at the usual time and everyone is cordially invited. Strangers are especially welcome.

THIS WISE MAN SAID.

"If you want a typewriter, mind not the cost,
For if you get a poor one, your money is lost,
A good one will last you for many a year,
It'll give good service and keep in gear;
Jimmy knows what's best and will gladly show
How each make works and how fast they can go,
Make up your mind not to be served with chaff,
So go to Nelson's, George Street, at 332 and a half."

"Their Office is directly over the Merchants' Bank of Canada, George Street."

CIVIC BANQUET FOR ARCHDEACON DAVIDSON.

Arrangements for the civic banquet to Venerable Archdeacon J. C. Davidson, to be held in the Empress Hotel on Friday evening at 6.30 o'clock, have been completed. As the seating capacity is only 125, the invitations will necessarily be limited.

Following is the committee in charge of arrangements: Edgar Worth (president of the Board of Trade), Ald. J. J. Turner, Ald. Joseph Crowe, F. D. Kerr, J. M. Greene, G. A. Gillespie, Joseph Wearing, J. J. Duffus, Dr. G. S. Cameron, and Thomas Barrie.

The respect in which Archdeacon Davidson is held by the general public, regardless of denomination, is shown by the fact that the committee of citizens in charge represents all differences of creed.

BIRTH.

TURNER.—On Sept. 29th, 1920, to Mr. and Mrs. F. R. Turner, Sherbrooke, Que., a daughter.

CLARK—On Saturday, October 2nd, 1920, to Mr. and Mrs. Charles W. Clark, 260 Wescott street, a daughter.

Social and Personal

Mrs. James J. Kelly nee Mary Helene Poulette, and her sons, J. Gerald and Bernard, from Hamilton, are visiting her brother, Mr. John Poulette, 592 Aylmer street, and Mrs. J. Leahy Armstrong, 261 Romaine street, before taking up their future residence in Detroit, where Mr. James J. Kelly, has accepted a splendid position

Miss Violet Veenman and Miss Violet Kennedy are spending the week-end in Lindsay visiting friends.

Mr. and Mrs. James Collins, of Douro, have returned home after a three months' visit with friends in Nebraska, Norfolk, Omaha, Council Bluff, and Detroit.

Mrs. F. E. Malott has returned from Toronto. While in the city she was the guest of Mrs. (Judge) Coatsworth, and attended the Caruso concert.

Miss Ella Flannigan, of Cobourg, is visiting friends in Peterborough the past two weeks.

Mrs. Thomas C. Irwin, who has been visiting with her daughter, Mrs. Alf. Lancashire, in Toronto, during the past month, has returned to her home here, 504 Stewart street. She intends to remain in Peterborough until she disposes of her residence here, after which she expects to return to Toronto, where she will reside in future.

Mrs. John Montgomery announces the engagement of her daughter, Geraldine R., to Aubrey N. Reptke, of Guelph, the wedding to take place in Peterboro, about the middle of October.

Mr. and Mrs. W. S. Merrill, announce the engagement of their youngest daughter, Mabel Maud, to Mr. James Kelly Sheehy, the marriage to take place the middle of October.

The engagement is announced of Mary Madelen, only daughter of Mr. and Mrs. Christopher J. Rutherford, to Frederick J. Overend, son of Mr. and Mrs. George Overend, Orillia. The marriage to take place quietly early in October.

OBITUARY

ELIZA JANE BAPTIE

The death occurred this morning of Eliza Jane Baptie, widow of the late James Baptie, at the family home, Springville, after a brief illness.

The deceased was 71 years of age a daughter of the late Archibald Goodfellow, for many years widely known as the proprietor of the store at Springville. Forty-four years ago she married James Baptie, who predeceased her three years ago She leaves one son, Harold Reeve of Cavan and two daughters, Mrs. Milburn Chemong Road and Miss Mercy at home.

In religion Mrs. Baptie was a Presbyeerian and connected with the Springville Presbyterian Church.

The funeral will be held on Monday afternoon at two o'clock from the family residence to Ida Cemetery. Rev. G. L. Craw wil lconduct the funeral service.

MRS. MARTHA HICKS

Mrs. Martha Hicks, relict of the late Robert Hicks, formerly of Peterborough, died this morning at the residence of her son-in-law in St. Mary's Ont.

The funeral will be held from the residence of her son-in-law, Arthur Deviny, of St. Mary's on Monday afterroon at 2.30 o'clock.

IN MEMORIAM.

In memory of J. H. Williams, killed in action October 2nd, 1918, in the Battle of Cambrai, late C.Q.M.S. of 93rd Batt:

Though we may mourn
Those in life dearest
They shall return
Christ when thou appearest
Soon shall thy voice
Comfort those now weeping
Bidding rejoice
All in Jesus sleeping.
—Inserted By His Loving Wife and Children.

IN MEMORIAM.

In memory of C. Q. M. S. J. H. Williams, late of the 93rd Batt., killed in action Oct. 2, 1818:
Two years ago ot-day our deepest sorrow came.
One of the bravest, one of the best,
While doing his duty was called to rest.
Thy will be done. 'Twas hard to say
When the one we loved was called away.

Greater love hath no man than this, that a man lay down his life for his friends.
—Inserted By His Father and Mother-in-law, Mr. and Mrs. Wm. Knowles.

LEARN IN YOUR SPARE TIME!
No need to stop working to become a student of the International Correspondence School. Learn in your spare time after work hours. Another I. C. S. student promoted, while another receives substantial increase in pay. All because they used some of their spare time to learn more about their work. They studied with the I.C.S. We can help you.
INTERNATIONAL CORRESPONDENCE SCHOOLS
Canada, Limited.
W. J. DONOVAN, District Representative 332½ George Street, open Tuesday and Saturday evenings.
'Phone 229. Residence 699J.

WEDDING BELLS

GAGNON—WHITWORTH.

A pretty wedding was solemnized on Sept. 29th at St. Peter's Rectory, Toronto, when Miss Florence M. Whitworth was united in marriage to Walter B. Gagnon, Rev. Father Malone officiating.

The bride, who was given away by her sister, Mrs. Bert Surplice, was prettily gowned in blue velour with with hat to match and carried a bouquet of white and sweetheart roses. She was attended by Miss M. Gagnon. Mr. Gerald O'Brien supported the groom.

After the ceremony a reception was was held at the home of the bride's parents, Mr. and Mrs. Gagnon, leaving later for Peterborough, where they will spend their honeymoon. On returning they will reside at Long Branch, Toronto

WILL CONDUCT SERVICE.

Rev. Archdeacon J. C. Davidson will conduct both services at St. John's Church to-morrow.

LATE WANT ADS.

FOREMEN IN FACTORIES AND other responsible persons can make money in their spare time. Easy and pleasant work. Apply Box 6858 Examiner Office. 1d 79 6858

FOR SALE SOLID BRICK house, good location, west side, six rooms and two extra rooms in Attic. Fully modern, hardwood floors throughout. Hot water heating. Two mantels and sun-room. All decorated. Immediate possession. For further particulars address Box 6804 Examiner. 1d 79

MORTGAGE SALE OF HOUSE AND LOT

The property known at number 317 McDonnel street, in the City of Peterborough, will be offered for sale under Mortgage by Public Auction on Monday the fourth day of October, 1920, at 2 o'clock p.m. at the Munro House, corner of Hunter and Water streets. For particulars see posters. 2d-79-2922.

Don't Mortgage The Future
If you are suffering from any eyestrain attend to your eyes at once. Don't store up trouble for future years.
Come in and have your eyes thoroughly examined, and probably the eyestrain can be readily overcome.
CONSULTATION FREE
A. A. FOWLER
EYESIGHT SPECIALIST
Registered Optometrist
(With Nugent Drug Co.).

CHIROPRACTIC
M. C. GOODWIN, D.C., Ph.C.
CHIROPRACTOR
Palmer School Graduate
Barrie Building, 312 George Street, Peterborough
PHONE 431
Office Hours 10 to 12 a.m. 2 to 4, 7 to 8 p.m.

Stoney Lake Boat
Until further notice a steamer wiill leave the Lakes to arrive in Lakefield about 1 p.m. and will leave Lakefield for Lakes on arrival of the Noon G. T. R.
Information on application to F. G. YOUNG, Mgr., 434 Park Street, or 'phone 548.

Diamonds
SPECIAL VALUES THIS WEEK
Stones that are exceptional in cut and quality
FRANK CLARK
Goldsmith Hall 170 Charlotte St

CHIROPRACTIC
R. T. Petterson, Drugless Physician
Seven years in Practice
435 George Street, over Toronto Trust and Loan Building.
HOURS--2 to 4. 7 to 8.
PHONE--87J
CLOSED THURSDAYS

Bargain For Quick Sale
DESIRABLE RESIDENCE
with large grounds, **No. 266 Burnham Street.** This property consists of a large white brick, nine-roomed house, situated on the corner lot, 160 feet frontage, quarter-cut oak floors upstairs and down, newly decorated and renovated from attic to cellar, five fireplaces, large French windows opened to front rooms on ground floor. A verandah encircles three sides of house. Large lawn, flower and vegetable garden.
This property is open for inspection at any hour between 9 a.m. and 5 p.m. Suitable terms can be arranged. Reason for selling transferred to Winnipeg.
For full particulars regarding price and terms, apply to **P. A. Ferguson,** owner, at residence, or at his office, No. 172 Hunter St.

Hot Water Bottles
A good reliable Hot Water Bottle is a necessity in every home. We have selected most carefully our line of Hot Water Bottles. They are of a quality that can be depended upon, that will not fail you in an emergency. Guaranteed to give long lasting service. We are offering for the next five days the well known **DIXONIAN Red Rubber Seamless Hot WATER BOTTLE.**
Reg. Price $2.50 For $1.75
2 Years Guarantee
WARNE DRUG CO. LTD.
Nyal Quality Store
Peterboro Ont.

CIRCULATION
DAILY EXAMINER - 7,100
WEEKLY EXAMINER 3,300

The Evening Examiner.

PROBABILITIES
Moderate to fresh west to northwest winds, fair. Tuesday, fair with stationary or a little lower temperature

VOL. XVLII. NO. 79 PETERBOROUGH, MONDAY, OCTOBER 4, 1920 PRICE THREE CENTS

TECHNICAL AND INDUSTRIAL CLASSES BEGIN TO-NIGHT

SEE ADVERTISEMENT IN LOWER CORNER

Investigation Into New York Tragedy Produces Arrest

FOREIGNER ARRESTED IN PITTSBURG—HAD QUANTITY OF RUSSIAN LITERATURE.

(Canadian Press.)

Leon Konkel, steam fitter, the man who gave the Pittsburg authorities information which led to the arrest of Florean Zelenaka, of Brooklyn, in connection with the Wall Street explosion, told the Department of Justice agents here to-day that while he was travelling from Cincinnati to Pittsburg with the suspect, the latter informed him that he had explosives in his suit case, and gloated over the Wall Street explosion. Later, Konkel said he saw dynamite in Zelenaka's suit case in the hotel.

NEW YORK, Oct. 4.— Renewed vigor was instilled to-day in the investigation of the origin of the mysterious Wall street explosion on Sept. 16th as a result of the arrest at Pittsburg yesterday of Floreen Zelenaka. The Department of Justice agents said they attached special significance to the arrest. Immediately the government investigators learned of the arrest they started an investigation at the Brooklyn address given by Zelenaka and early to-day ascertained that the man left his little room in the heart of the foregin section an hour or so before the disaster occurred.

When he left he carried a reddish yellow bag and left in his room a quantity of Russian literature, said to be of a radical nature. He had once been employed by the Hercules Powder Company.

MORE ARRESTS EXPECTED.

(United Press.)

PITTSBURG, Oct. 4. — There is enough dynamite secreted in New York to blow the whole city up, says a suspect in the Wall street case. More arrests are expected.

PLEASE PAGE MR. BIGGS.

Residents of the city and county are anxious about the appearance here of the Hon. Mr. Biggs, who promised to pay a visit to look over the roads of the county with a view to making some improvements in this locality. Unless the Hon. Mr. Biggs reaches here in the course of a very short while, it will be too late to do any effective work. Those who might influence Mr. Biggs in getting here at an early date, would be doing a great service, and it would be greatly appreciated by those who are interested in the Good Roads Movement.

One Year For Theft

TWO MEN ACCUSED PLEADED GUILTY IN POLICE COURT TO-DAY.

One year at hard labor in the Burwash Reformatory was the sentence given Seaborne Goodmurphy, charged with receiving money which he knew to have been obtained under false pretenses, and George Atwater, charged with obtaining money under false pretenses ,by Magistrate Dumble in police court this morning.

Atwater and Goodmurphy hail from Picton, where they are alleged to have stolen a car from Goodmurphy's uncle in July. The car was brought here and sold to A. C. Young for $150. The police identified the car as the stolen one and the two men were apprehended in Rochester, N.Y. They will be charged in Picton with the theft of the car.

Both pleaded guilty to the charge laid against them here.

TRADERS ARE MOVING INTO ARCTIC REGION.

Favourable Reports From Mounted Police Patrols.

(Canadian Press).

OTTAWA, Oct. 2.—There is a steady movement of traders into the interior of the Arctic region surrounding Coronation Gulf, according to reports received at the Royal Canadian Mounted Police Headquarters from Inspector S. J. Wood, who is officer commanding the district of Herschell Island. He has forwarded reports of patrols made into the interior and along the shores of Coronation Gulf by Staff Sergeant Clay and Constables Brockie and Cornelius.

Inspector Wood states that there are already seven white traders in the district along the coast east of Port Epworth, Tree River, and these traders are gradually increasing their radius of operations. "It is only a matter of time," Inspector Wood writes, "before we must open another detachment still further east than our new one at Tree River."

Expelled Socialist Assemblymen.—The five Socialists who, for the second time, have been expelled from the New York Legislature. Left to right, they are: Samuel Orr, August Claessens, Louis Waldman, Samuel de Witt, and Charles Solomon.

STEPS TO RELIEVE THE POWER SHORTAGE OVER TRENT CANAL DIVISION

GOVERNMENT AGREES TO LET DOWN STORAGE WATERS OF TRENT CANAL.

BELLEVILLE, Oct. 4. — Power shortage in the central Hydro district caused by lower water in the Trent River, daily grows worse, and manufacturers concerned are very much alarmed. The district supplied with electric energy by the Hydro-Electric Commission from power development on the Trent River includes territory from Oshawa to Kingston and between Belleville and Peterborough. Some weeks ago when power shortage, owing to lower water in the Trent, first became noticeable, Hydro officials coped with the situation by cutting off power from industries for short periods alternately, and the inconvenience was inconsiderable. Gradually the situation became worse, however, until it was necessary to shut power off for days at a time. Most of the industries in the Bay of Quinte district have been working at high pressure getting out orders, some day and night, and enforced closing down has caused heavy financial loss, besides throwing many out of employment.

Manufacturers of the Quinte district, upon investigating the situation, found that more power could be secured by driving water from the storage system of the Trent Valley Canal system in the Upper Lakes, and through Gus Porter, K.C., Parliamentary representative for West Hastings, applied to the Government at Ottawa for relief. Mr. Porter laid the matter before Premier Meighen, members of the Cabinet, and the Department of Railways and Canals, with the result that an arrangement was reached whereby the Department of Railways and Canals will permit storage waters of the canal system to be let down and reduced for power purposes to the extent of one-tenth of one foot per week from now until the present critical condition is relieved by fall rains or otherwise.

Signed Agreement.

In order to protect the Government from possible actions for damages to private power developments or otherwise, manufacturers of the Bay of Quinte signed an agreement relieving the Government and the Department of Railways and Canals from all claims for injury or damage that may arise in consequence of lowering the water in storage lakes. Several of the largest industries in Belleville were closed down almost the whole of last week and 1,500 employees thrown off work. Orders are being cancelled, and the prospect is discouraging.

The fact that the Hydro-Electric Commission supplying the power is a Provincial institution and that control of the storage waters is vested in the Department of Railways and Canals under the Dominion Parliament, complicates the situation.

TAG DAY OCTOBER 9TH

Already the farmers are commencing to remember the Children's Aid Society, and on Saturday R. T. Scott, of the Township of Asphodel, brought in a large bag of potatoes, for which the Society extends its thanks. Who will be the next?

Mr. G. W. Powell, local agent, supplies the following reasons why the citizens should give their hearty support to the Children's Aid Society Tag Day on Saturday:

The after effect of the Great War has so unsettled certain classes of the community that added burdens have been put on the Society. As is a well-known fact, mistrust has arisen between father and mother and the children have been left to suffer; but in every case where an honest effort has been made to reform the home, and it was considered safe, the children have been returned.

Illustration: Two bright girls, whose mother was dead, suffering under a father's abuse, left home, and to-day are fighting their own way in the world, and by the help of the Society will make good. The eldest is already assisting in church and Sunday School work. Considerable numbers of the Society's wards went to war with other braves, and some of them are sleeping in Flanders Field. One whole family, whose father was killed in the war, and their mother died of the flu, were taken over by the Society, and some already have been adopted and are living in beautiful homes, and will be well educated.

At one time the value of a child to the state was rated at $1,000, but that is only a small fraction of their real value. One of the Society's wards, who had no home to back her, was successful in winning a gold medal from the University of Toronto some years ago. And one of our wildest girls, after years of careful training, is now the mistress of one of the best farms in an adjoining county.

NO PROSPECTS HERE FOR CHEAPER BREAD UNTIL THE NEW YEAR

LOCAL BAKERS SAY LINDSAY PEOPLE USE A CHEAPER GRADE OF BREAD.

"From the present unsettled condition of the wheat and flour markets there is nothing to warrant a drop in the price of bread at this time," stated several local bakers to The Examiner this morning, but there seems to be a feeling amongst the bread manufacturers that in a few months, probably about the first of the year, when the Western wheat floods the market, the price will drop.

In Lindsay the price of bread has dropped a cent, and is now 23 cents wholesale and 26 cents retail.

In Montreal a similar drop has been registered.

Mr. J. H. Gilgour, of the bakery company of Tros. Gilgour & Son, when asked to-day how it was possible to drop the price in Lindsay, stated that the price there had been forced down because of some trouble between a co-operative store that bought a bakery in Toronto and went into the bread business for itself, and the Lindsay bakers. The bread, he declared, was of a lower grade than that sold by Peterborough bakers, and for this reason they could sell it at 26 cents. Nevertheless, Lindsay bakers dropped their prices to correspond.

"We could make a 20 cent loaf of bread, but the people wouldn't buy it." Canadians and Americans, he stated used the highest grades of bread of any nations, and the people of Peterborough demanded a high-grade bread.

Depends on Export.

The flour they use, Mr. Gilgour said, was made from Government wheat, and there had been very little drop in the price of it. It was in the lower grades that the greatest drop took place. About the first of the year, when the Western wheat is obtainable, he believed a drop would come. However, he added, everything depends on the export business. If there is no great demand for Canadian wheat, a possibility which seems remote now, there will be a surplus of grain on the market, and the price in consequence is sure to drop, and the price of bread in the same ratio. He declared there was no combination amongst the bakers here, and stated firmly that if they could see their way clear to cut the price they would.

James Dutton, president of Wm. Stock & Sons, also stated that there was nothing to warrant a drop in the price of bread at present. There had been slight drops in the price of some of the flour, but these were wiped out by the increased freight rates. The market, he said, was in a difficult condition. People believed that the drop in flour in the Chicago market should be reflected in the price of bread here, but Mr. Dutton pointed out that American wheat had been higher than Canadian, and the drop in price had only brought the price of flour in Chicago down to the level in Canada. He did not expect any drop in the near future, but like Mr. Gilgour, was of the opinion that at the beginning of the year there would likely be a downward movement in price.

"Playing Safe."

The manager of the Peterborough Bread Company, Mr. J. J. Corbett, pointed out the unsettled market and the high wages still demanded by labour as reasons why the price of the bread in Peterborough could not be cut. They were only buying their flour as they needed it, he said, and the other bakers stated this morning that practically every company in the city was doing the same to "play safe" in what had all the appearance of a falling market. Mr. Corbett felt that the prospects were for a lower wheat market, and that the price of bread would in due course be lowered, but not until the superior quality Western wheat was milled and on the market, the end of this month or some time in November.

The housewives, on reading the big black type headings in the newspapers announcing the great drop in flour and wheat prices, have decided evidently that they would do well to buy no more bread tickets. The bakers state that this has been more noticeable during the last week or so, and the delivery men have been swamped with small change. In this stand of the housewives is reflected the public attitude in all their buying, whether it is bread tickets or automobiles. All through the different branches of industry the same situation of careful buying prevails, and by this very attitude prices are being forced down because of the inevitable law of supply and demand.

There are many housewives baking bread this summer, the bakers assured The Examiner this morning. This is probably due to the cheapness and plentitude of potatoes.

AN INTERESTING DEMONSTRATION WILL BE HELD

CAREY & INGRAM. 448 GEORGE STREET, WILL HAVE NEOLIN REPRESENTATIVE ON WEDNESDAY AND THURSDAY.

An interseting demonstration of rebuilding worn shoes so that they will give months of additional wear, will be given at the Boot Store of Carey & Ingram, 448 George street, on Wednesday and Thursday, October 6th and 7th., by a skilled Neolin Operator. If those who have shoes that need re-soling, will gather them up and take them to the above address on Wednesday or Thursday they will be examined and you will be told whether the repairs are justified or not.

See the demonstration anyway, it will be interesting, and should be profitable to you.

ARE YOU CONSCIOUS OF WEARING GLASSES?

Properly fitted, your eyeglasses should never remind you of their presence. It takes skill to fit nose guards so that they will feel comfortable, easy and hold the glasses in place. You will be entirely satisfied if we fit them. See W. H. Lacey, Optometrist, 410 George street.

REMOVED.

THE OFFICE OF THE PETERBORO FUEL AND TRANSFER CO. LIMITED, HAS BEEN REMOVED FROM 162 CHARLOTE STREET, TO THEIR NEW OFFICE BUILDING, 134 AYLMER ST. PHONES — 270 AND 362. 6d84

The One Big Union Lost Big Membership

SOME OF THE INNER WORKINGS DISCLOSED AT FORT WILLIAM CONVENTION.

(Canadian Press.)

CALGARY, Oct. 4.—That the One Big Union of Canada during the five months from January to May last was receiving a per capital tax on a membership of but 10,510 instead of reputed 41,500 and that no per capita tax has been paid in many cases since the first of June and that the withdrawal of lumber workers of British Columbia from recent convention, because of differences with the executive meant the withdrawal of membership of over nine thousand are some interesting details of the inner workings of the one Big Union disclosed in a report of the convention at Fort William and given out the Canadian Press by an authoritative source. Financial statement presented at Fort William convention it is stated, showed balance on hand of $162.25.

SMALLPOX IN ENNISMORE.

A resident of the township of Ennismore has written a letter to the Examiner, dated September 23rd, in which he states that he feels the Board of Health for his township is not doing its duty as regards the smallpox patients that are within the borders of the township of Ennismore. He says that for the past seven or eight months, during which cases have developed, there has been no quarantine, and feels that the Council should go into the matter thoroughly in order that the disease may be stamped out just as speedily as possible.

A Strange Situation

MANY PARTIES NOMINATE CANDIDATES FOR PROVINCIAN LEGISLATURE IN NEW BRUNSWICK.

(Canadian Press.)

FREDERICTON, N.B., Oct. 4. — One hundred and eight candidates have been nominated in New Brunswick Saturday for the eighth Provincial Leigslature, according to official and unoffcial reports received here.

There are 48 seats in the Legislature, divided between 17 constituencies, and 37 members of the last Legislature are included amongst the candidates nominated to-day.

Never in the history of the province has there been such a mix-up of parties and candidates as the present election has produced ,there being candidates in the field representing the Government, Opposition, United Farmers, Labor ,Returned Soldiers, several forms of independents, and some who represent combinations of parties.

In but one country—Madawaska—has there been an election by acclamation, while in only four constituencies is there to be a straight party fight between Government and Opposition parties. The Government's candidates were elected by acclamation in Madawaska, but this advantage was balanced by the Government party failing to nominate complete tickets in Carleton and King's Counties, where, instead of three, they nominated only two candidates in each.

There are straight fights between Government and Opposition in St. John City and County, in Alberta and Gloucester Counties. In Victoria, Sunbury and Kent Counties there are straight fights between the Government and United Farmers, and there are three-cornered fights in King's, Queen's and York Counties, Moncton City and Restigouche County, there being two Liberal tickets, both supporting the Government, in Restigouche County, where Hon. C. H. Lebillo, a member of former Liberal Governments, has entered the field with W. D. Duncan, of Campbellton, as his colleague, claiming the Government convention to have been "packed."

There are mixed combinations in the field in Charlotte, where the Farmers and Opposition have united; Westmoreland, where Farmers and Labor have united; Northumberland, where Independent Liberals, Conservatives, Labor and United Farmers have combined in a ticket opposing the Government candidates, and Carleton, where a United Farmers' ticket, an Independent, and a Returned Soldier candidate are running.

POISONING DOGS.

Several Canines Sent to Dogdoom Recently.

The poisoning of dogs in some sections of the city has assumed large proportions. One man has lost three dogs recently. Unless the guilty parties cease these outrages, an investigation may be instituted and prosecutions may follow.

LARGE PARTY OF GIRLS HERE TO-DAY

LAST PARTY OF THE SEASON FOR "HAZEL BRAE,"

One hundred and nine little Barnardo girls ranging in years from ten to fourteen, arrived in the city this morning on the C. P. R. train, and were taken immediately to "Hazel Brae." There were some 200 boys in the party too, who went on to Toronto.

The children crossed the oecan on the Scandinavian, landing yesterday in Montreal. Mr. and Mrs. Hobday, managers of the Home, were in charge of the party. The party is the third and last this year.

The children are of course filled with many strange impression of Canada, but they all declare they feel sure they will like living here where there are such splendid big farms and so many woods and lakes and rivers.

Miss E. Taylor, secretary of the Home stated this afternoon that there were many vacancies and they expected to find no difficulty in placing the girls.

WORLD HAPPENINGS

United Press.

NEW YORK, Oct. 4. — Some of the new colors for fashionable feminite wear this season, are honey dew, tangerine, tomato, pimento red, turquoise and porcelain.

SMASH REDS

United Press.

LONDON, Oct. 4. — The anti-Bolshevist forces smash the Reds on two fronts.

DENOUNCES POLICY.

United Press.

LONDON, Oct. 4. — Lord Morley, formerly Irish secretary, denounces the government's "policy of repression."

MACSWINEY EXHAUSTED.

LONDON, Oct. 4. — MacSwiney is almost exhausted on the 53rd day of his hunger strike.

WHERE TO GO TO-NIGHT

GRAND—Mildred Leo Clemens and her native Hawaiians.

EMPIRE—Mitchell Lewis in "Children of Banishment."

ALLEN—Constance Talmadge in "Two Weeks."

REGENT—Hobart Bosworth in "Behind the Door."

WATER STREET BOWLING ALLEYS.

COUNCIL MEETING.

G.W.V.A. MEETING

THE REGULAR MONTHLY MEETING OF THE G. W. V. A. WILL BE HELD THIS EVENING AT EIGHT O'CLOCK IN THE G.W.V.A. HALL.

MANY PEOPLE WANTED TO KNOW THE BALL RESULTS

As a proof of the interest taken in the Hamilton-Peterborough game on Saturday Mr. Jackson, of the Regent Tailors, who gave out the score by innings on Saturday, states that there were over four hundred 'phone calls, while over the long distance 'phone Belleville, Kingston, Deloro and other Eastern Ontario baseball centres wanted to know the score. The game here next Saturday will attract the biggest crowd that ever saw a ball game in this city, if the weather conditions are anything like right.

THE WEATHER

A remarkable instance of the vagaries of our Canadian weather was to be seen last week, though perhaps unnoticed by some. A week ago yesterday (Sunday, Sept. 26) was the warmest day of this present year. The temperautre was up to 90 degrees in the shade, and the heat was oppressive. Five days later snow was to be seen. While only a few flakes fell here in Peterboro, north of Toronto, around Aurora, Newmarket and Richmond Hill, there was over six inches on the ground in many places. Other sections west of this had a considerable amount. Boys were in bathing the first of the week, and sleigh riding a few days later. At the present time the country has little of the usual fall aspect. There is little of the browned and scorched appearance of the countryside and even the trees seem loath to shed their foliage.—W. P.

WANTED — SALESLADY FOR BLOUSE DEPT. MUST HAVE GOOD EXPERIENCE. THE CRESSMAN CO., LTD. 1d80 2955

WOMAN TO ASSIST WITH ALTERATIONS IN TAILORING DEPARTMENT. — APPLY MERRILL & MEREDITH. 3d-80-2910

PAPER COLLECTION

THE CO-WORKERS BIBLE CLASS OF GEORGE STREET METHODIST CHURCH WILL COLLECT PAPERS OR MAGAZINES ON WEDNESDAY, OCT. 6TH. ALL THOSE HAVING PLEASE HAVE THEM TIED IN BUNDLES AND OUT EARLY IN THE MORNING. 1d 80 2958

TECHNICAL AND INDUSTRIAL NIGHT CLASSES.

RE-OPEN ON MONDAY, OCT. 4. STUDENTS INTENDING TO TAKE CLASSES WILL DO WELL TO COME AND ENROLL AT ONCE. SCHOOL WILL BE OPEN FROM 7.30 TO 9.30 ON MONDAY, TUESDAY AND WEDNESDAY.

IN ADDITION TO THE USUAL COURES, DRESSMAKING, MILLINERY, COOKING, COMMERCIAL ART, MATHEMATICS, DRAUGHTING, ELECTRICITY, MOTOR MECHANICS. A COURSE IN SALESMANSHIP IS ABOUT TO BE ORGANIZED. FOR PARTICULARS SEE THE PRINCIPAL. 4d 82

TESTS OF AN EDUCATED MAN.

There Are Six, Says Dr. Butler — First Is Correct Use of English.

NEW YORK.—Six traits distinguish an educated man from an uneducated one, according to Dr. Nicholas Murray Butler, President of Columbia University, speaking in the gymnasium at the first university assembly held this term.

"The first trait," said Dr. Butler, "is correctness and precision in the use of the mother tongue, gained only by association with good English. The second is noted by those refined and gentle manners which are the expression of fixed habits of thought and conduct."

Sound standards of feeling and appreciation be ranked third in the list, with the power of reflection next and the power of growth fifth. The ability to do efficiently, without nervous agitation, which he found rarest of the six, was Dr. Butler's last test of the educated man.

WANTED

FIRST CLASS BRICKLAYERS EPHGRAVE & BARRETT, GENERAL CONTRACTORS, OTONABEE MILLS, EAST CITY. 1d 2972

Dr. R.W. Frank, Dentist, 176½ Charlotte Opposite White House

Resuming Practice after an interruption of Four Years, due to Military Service. No connection whatever with former office. X-Ray Work, Orthodontia, Nitrous Oxide, and Oxygen. Exclusive right for Peterborough to use the **Irwin Ionization Treatment for Pyorrhoea.** Tele. 667. Hours—9 to 5.30: Evenings 7-8.

FOR KNITTING SOX, HOSIERY OR MITTS

Use Ellico Saxony Wools at 29c per package, or Ellico Scotch Fingering at 15c. per skein.

ELLIOT'S STORE

THE LOCAL MARKETS

GRAIN.

Marquis wheat, bush	2.25
Spring wheat, bush	2.25
Fall wheat, bush	2.25
Oats, bush	.60
Barley, per bush	1.00
Flour wholesale	6.90
Peas, bush	3.00
Flour retail	7.40
Pastry flour, wholesale	5.80
Bran wholesale	49.25
Shorts wholesale	54.25

VEGETABLES.

Corn, dozen	.20
Cabbage, each	.10 .15
Cauliflowers, each	.5 .30
Bean, bush	4.00
Onions 4 lbs for	.25
Potatoes, bag	$1.25 1.50
Lettuce	.5
Tomatoes, lb.	.5
Tomatoes, basket	.50
Radishes	.5
Cucumbers	.5
Carrots, bunch	.05
Beets, bunch	.5
Cucumbers, basket	.60
Celery, 2 bunches for	.25
Cantaloupes	.10 .15

HIDES AND WOOL.

Cow hides, heavy	.11
Cow hides, light	.11
Horse hides, each	5.00
Calf skin, No. 1	.15
Calf skins, No. 2	.14
Sheepskins	1.50
Lambskins	.50 .60
Fine wool	.32
Medium wool	.25
Coarse wool	.18
Tallow	.8

FRUIT.

Plums, basket	.60 .75
Plums, quart	.10
Peaches, basket	1.00 1.25
Bananas, dozen	.50 .60
Oranges, dozen	.50 1.00
Lemons, dozen	.30 .40

HONEY.

Home honey, lb.	.30
White Clover honey, lb	.32 .35

HAY.

New hay, ton	28.00
Dairy butter, lb.	.65
Creamery butter, lb.	.65
Oleomargarine	.38 .42
Eggs, fresh, doz.	.65
Domestic shortening, lb	.30 .31
Lard, lb.	.34 .40
Cheese, lb	.35 .40

MEATS.

Veal, lb	.20 .45
Beef, lb.	.25 .48
Chickens, per lb.	.30 .45
Young Turkeys	.55
Old Turkeys	.25
Live hogs	19.25
Dressed hogs	$28.50
Spring lamb	.25 .45
Bacon	.65 .74
Pork	.35 .40
Mutton	.20 .40
Sausages	.24

WOOD.

Mixed Wood, cut, load	5.50
Hardwood, cut and split	

PUBLIC SERVICE COMMISSION.

KINGSTON, Oct. 4—The Ontario Public Service Commission is to hold a sitting at the Court House on Wednesday, 6th October. This Commission was appointed by the Ontario Government for the purpose of seeing if any improvements could be made in the present system of justice. It will be ready to hear any suggestions which might prove a benefit.

Some time ago circulars were sent out to the County judges, sheriffs, and clerks of the Courts asking for suggestions which they thouht might improvethe system.

It is expected that the sitting of the Commission will take place in the Division Court Room.

A GOLDEN OPPORTUNITY FOR THE RIGHT MAN.

Splendid opening for whole and part time men to triple your present income by selling INCOME PROTECTION.

Liberal contract to good men who can produce business. For full particulars address

L. F. FLASKA,
80 King Street East,
Toronto, Ont.

3d82 2959.

Timber Lots For Sale

Hardwood lot on Stoney Lake close to a landing. Maple, oak, ash, etc., some second-growth pine. Apply JAMES ACTON, MOUNT JULIAN, or 545 King Street W., Toronto. 2d

Save Money Regularly

And there will be no guess in regard to the future—it will be a certainty that should your salary stop, sickness or opportunity come, you will be prepared to meet the occasion.

This institution receives Deposits of $1.00 and upward, and pays 3½% interest Quarterly from date of Deposit to the date of withdrawal.

Your account is invited.

Toronto Savings & Loan Co.
437-439 George Street

IRON IN WATER.

The Merest Trace of the Metal Will Impart a Distinct Taint.

What would you consider one of the most powerful agents with which to flavor water? Would it be iron?

A half part per million of iron in water is detectable by taste, and more than four or five parts make a water unpalatable. In some mineral springs iron is the constituent which imparts a medicinal value to the water, but ordinarily it is undesirable.

More than 2.5 parts per million in water used for laundering makes a stain on clothes. Iron must be removed from water from which ice is made or a cloudy discolored product will result. An iron content of over two or three parts per million in water used in the manufacture of paper will stain the paper.

Iron is harmful in water used for steaming, for it is in equilibrium with acids which inside the boiler become dissociated, with the result that the free acids corrode the boiler plates, but the amount of iron carried in solution by most waters is so small that the damage it does to steam boilers generally amounts to little. The removal of iron from water is sometimes easy and sometimes very difficult.

A Little Bit o' Brass.

"It is just a little bit o' brass," laughed a St. Louis girl who keeps house, "but it is a useful little bit. I use it to scrape my dishes before I wash them and particularly my cooking dishes, pots and pans and such things. It can be kept clean so much more easily than one of those wire things or any other arrangement that I have had. It is just a plain, smooth, oblong piece of brass with a small hole in it, and it has smooth edges too. There is nothing to catch or hold any dirt. It does not cut like a knife nor scratch, but removes just what it is supposed to remove and leaves the rest. Moreover, it is not only useful, but decorative, too, hanging here over the sink by the window, where the sunshine makes it look like a little square of gold."

Foundation of Happy Marriage.

In the Woman's Home Companion a writer says:

"It was Jane Welsh Carlyle who wrote these words after thirty years of married life:

"'I married for ambition. Carlyle has exceeded all that my wildest hopes ever imagined, and I am miserable.'

"Science has taught us a great many interesting things about race progress and eugenics, but the fundamental principle of eugenics seems to have discovered itself very early in the history of the race. Healthy children are usually those who are born of happy marriages."

Keep the Weeds Down.

Attack the weeds as soon as they appear in the garden. It is less work to keep a garden clean from the beginning than it is after the weeds have made a good start. Weeds are gross feeders and rob the garden plants of food and moisture they require.

Dandelions, plantain and dock can best be removed from the lawn by cutting them off below the crown. Fill up the holes with earth. Cut the weeds every two weeks and all will soon disappear.

BOARDERS WANTED

WANTED — 2 GENTLEMEN boarders. Central, conveniences. Apply Examiner for address. 3d 81 6848

AUTOMOBILES for SALE

FOR SALE — ONE FORD TOURING car, one Chevrolet touring car and one International six horse power gas engine on trucks. Apply to Gillespie Garage, Aylmer street Peterboro. 3d 80 2926

FOR RENT

FURNISHED ROOM TO RENT, very central; gentleman preferred. 'Phone 980M. 3d 81 6854

TO RENT—4 HEATED ROOMS with use of bath Apply Examiner for address. 3d 82 6861

TO RENT—THREE UNFURNISHED rooms. Apply Examiner for address. 3d 82 6863

TO RENT — A FURNISHED room all conveniences, with board. Apply Examiner for address. 3d 81 6843

TO RENT—FURNISHED BEDroom with board, Central conveniences. Apply Examiner for address 3d 81 6849

FOR RENT — HEATED OFFICE IN Bank of Commerce Building. Immediate possession. Apply 437 George street. tf 2891

FOR RENT— PREMISES NO. 382 Water street, heated and suitable for store or office. Apply 437 George street. tf dh

FARM TO RENT WITH BRICK house, good barns and stables, plenty of water and good orchard, two miles west of Peterborough. Apply 263 Stewart street, Peterborough. 3d 81 6850

LARGE FRONT ROOM IN NICE quiet home may be had by desirable gentleman. Use of 'phone; breakfast may be arranged for. West end central. Apply Box 6838 Examiner. 3d 80 6838

TO RENT OR FOR SALE— NO. 390 Queen street. Immediate possession. Apply 356 Rubidge street or 'phone 1965W. 3d 82 2965

THREE UNFURNISHED ROOMS to rent 'Phone 1732W. 3d 82 6883

TO RENT — FURNISHED BEDroom. Apply 560 Water street. 3d 82 2969

HOUSES & REAL ESTATE

FOR SALE—GROCERY BUSINESS doing turn over of over $400 per week; centrally located with dwelling attached. For particulars apply 293 Dalhousie or 'phone 273J 3d 80 2914

FARM FOR SALE—IN DOURO 10 miles from city, 200 acres spring water, bank barn, frame barn, good house. Possession March 1st 1921. Apply 95 Hunter St, Peterboro. 6d 82 2885

FOR SALE — SOLID BRICK house, 8 rooms, good furnace, all modern conveniences, newly decorated. Purchaser may have immediate possession. Apply 694 Water Street. 6d85 2956

FOR SALE — DOUBLE HOUSE on Stewart street, all conveniences except furnace. 'phone 553J. 3d 82 6880

FOR SALE—TEN ROOMED fully modern residence. Very attractive, well built home, with fine grounds. Will consider smaller house as part payment. Hot water heating. Hardwood floors throughout. Apply to Moore and Wearing. 3d 4-6-8-6882

FOR SALE—A MEDIUM SIZED comfortable frame house, with 6 acres of choice garden land, new barn, situated about four miles from Peterborough. Can be bought at a very reasonable figure. For full particulars and inspection of this very desirable property apply Box 6860 Examiner. 1d 80 6860

POULTRY AND EGGS.

FOR SALE — SEVEN ROOMED two storey brick house with conveniences, central. Price right. Apply 179 Dublin. 6d 85 6867

FOR SALE—S. C. W. LEGHORN cockerels, Owen farm's strain and Golden Campine cockerels. Evening after five. H. Lucas, 573 Patterson street. 3d 80 6815

FOR SALE — 11 FERRIS WHITE Leghorn hens, four mixed breeds, henhouse 6x8. Apply 30 Ware street 3d 82 6865

FOR SALE — RESIDENCE OF late Andrew Allan, prettily situated in village Young's Point; large double house, stables, 5 acres land, good water and all conveniences. Apply Mrs. Allan, Young's Point. 3d 82 1w 42

HELP WANTED—MALE

WANTED — A MAN TO DO A small job of carpentering. Apply Examiner Office. 1d 79 2957

SALESMEN — A SELF-RESPECTing saelsman whose ambition is beyond his present place, might find more congenial employment with us, and at the same time double his income. We require a man of clean character, sound in mind and body, of strong personality, who would appreciate a life's job with a fast growing concern where industry would be rewarded with far above average earnings; married man preferred. Apply A. J. Smith, 204 Barrie Bldg. 6d 80 6786

ACCOUNTANTS WANTED

BECAUSE OF OUR PROBLEMS of reconstruction, expansion of domestic and foreign trade, income tax and heavy Federal Government requirements, more positions are open for accountants auditors, and cost accountants than there are men qualified to fill them.

Men qualified to do this kind work are earning $3,000 a year upwards. We want to get in touch with men with or without experience, who wish to get into this kind of work through training. This training is conducted by chartered accountants. No interference with your present position, and if you are ambitious for something better than just a job, state age experience, nature of present duties and telephone number where you can be reached to make appointment. All information confidential. Box 6746 Examiner. 4d 25-28 30-2-6746

PERSONAL

PERSONAL — THOUSANDS wealthy members wish to marry, also wealthy farmer daughters' orphans. Ladies admitted free during this month. Enclose stamped addressed envelope. C. Isherwood, Isherwood P.O., Ont. 52d 134 6866

AGENTS WANTED

$20 AND UP MADE WEEKLY BY our agents men and women in spare time, day or evenings, selling the best and largest selection of Personal Greeting Christmas Cards, at popular prices. Magnificent sample book free. No experience necessary. Does not interfere with regular work. A few agency appointments still open. Service guaranteed. Modern Art Company, Manufacturers, 122 Richmond West, Toronto. 12d or 2932

NOW

is the time to sell your accumulation of paper, rags and other junk, before the price drops. We are paying the highest market prices. Write or 'phone us before disposing, and we will send our rig.

A quantity of kindling wood and second hand belting for sale.

A. LOW & COMPANY

Office 262 Simcoe Street. Phone 697. Nights and Holidays 396. 20-2906

East City Confectionery

Neilson's Ice Cream always on hand. Also a large supply of Neilson's Willard's and Patterson's Chocolates. Special prices on bars and bulk Chocolates.

VICTOR BOORMAN

Renew your Subscription.

LOST

LOST—A LIGHT BROWN COLlie dog, Thursday, 8 months old. Anyone holding same after this notice will be prosecuted. Leave address at Examiner. 3d 81 6853

LOST — IN CITY A RED FOX pup, Thursday. Any person holding same after this advertisement will be prosecuted. J. Deremo. 3d 81 6846

LOST — ON SUNDAY, BETWEEN 226 Dublin street and St. John's church, a pearl sunburst. Finder please leave at Examiner Office. 3d 82 2949

LOST — BLACK PURSE, CONtaining two small purses, small sum of money, between Matthews Store, George street and V. Boorman s store, East City. Finder please leave at Police Station. 3d 82 6873

LOST—SATURDAY, EAST CITY, auto license No. 118852. Finder please leave at Examiner. 2d 81 6878

LOST—ON SATURDAY NIGHT on or before George street and C.G. E cars $15.; $5 in green purse and two $5 bills loose. Name and address inside. Please leave at Examiner or address. Reward. 3d 82 6884

FOUND

FOUND—ON PORT HOPE ROAD—Auto license No. 117363. Owner may have the same at Examiner office by paying for this advertisement. 1d82 6875

BABY CARRIAGES, ETC.

FOR SALE—BROWN COLLAPSable baby carriage. Good condition. Apply 539 Park street. 3d 82 6874

HELP WANTED—Female

WANTED —PROBATIONERS AT the Amasa Wood Hospital, St. Thomas. For particulars apply to the Superintendent. 6d 81 2859

WANTED — HOUSEMAID AT Y.W.C.A. Apply superintendent. 6d 80 2837

MAID WANTED FOR GENERAL housework with some knowledge of cooking. Apply Examiner. 6d 81 2856

WANTED — AN EXPERIENCED chambermaid and hall woman, at once. Apply Empress Hotel. 3d82 2953

CHOCOLATE DIPPERS WANTed at once. Apply Albion Sweets, 300 George street. 6d 85 2962

GIRLS WANTED—FOR POWER sewing machines, steady work. J. J. Turner & Sons, Limited. d3 82 2952

LADIES WANTED — TO DO plain and light sewing at home or spare time; good pay; work sent any distance; charges paid Send stamp for particulars. National Manufacturing Company, Montreal, Que. 6Sat 96 6w 44 2502

WANTED—COOK ALSO WOMAN to scrub. Apply King George Hotel 3d 80 6840

WANTED

WANTED— HOUSE BY NOV. 1, 5 or 7 rooms, by reliable tennant. Rent or lease. Box 6836 Examiner. 3d 80 6836

WANTED — LIVE POULTRY, highest prices paid. Apply 520 Elm street 'phone 271. 26d 90 6778

WANTED —PRACTICAL NURSE desires position. 'Phone 1245J between 6 and 8 p.m. 3d 82 6877

WANTED—HOUSE BY NOV. 1ST., outside city with four or five acres South end preferred. Box No. 6837 Examiner. 3d 80 6837

WANTED—BY YOUNG LADY room and board in private family. Apply Box 2910 Examiner. 3d 80 2919

WANTED — COMFORTABLE rooms for light housekeeping by couple; no children. 'Phone 1265 3d 80 6831

WANTED BY A COMMERCIAL Traveller, small house or apartment for a family of 3, furnished or unfurnished. Conveniences. Rent reasonable. Apply by letter to H. A. Stephenson, 364 Hunter street. 3d 82 6871

INTELLIGENT PERSON REquired who can devote spare time to submitting our samples to the people he knows or the public. Income $10-$25.00 Weekly payment. Carlton Publishing Co. Greeting Card Publishers, 328 Spading Ave. Toronto. 20d 87 2611

JUNK! JUNK!!

Highest Cash Price paid for All Kinds of Junk and Bottles. Rags 4c to 5c lb. Also Highest Cash Price for Live Poultry. 'Phone 783 or 49W, and we will call at once.

Peterboro' Rag & Metal Co
433 Ch[illegible] St. W. ROTH, Mgr

Your East City Tailor

Is still doing good work at reasonable low prices.

Suits and Parts of Suits made to your measure from a stock of good cloths.

Ladies should see my material for making up Coats and Suits for the fall.

Cleaning and Pressing done

J. L. WYATT
Hunter Street EAST CITY

TELEPHONE 790
WHEN YOU WANT YOUR
Piano or Organ Tuned
Player Pianos a Specialty
ALL WORK GUARANTEED
W.H. Cunningham 563 Weller St.

FOR SALE

A Medium Sized Plastered House, situated on Water street, five minutes' walk from the Post Office, modern house except furnace. Lot 93 x 115 feet. This property can be purchased at a very reasonable price.

A small comfortable house situated in the west part of the city on Sherbrooke sreet, partly modern, large lot. The property is offered for sale at a low figure, or owner would exchange for a larger place.

For inspection and full particulars of either of the above Real Estate Bargains, apply—

J. T. O'CONNELL & CO.
136 Hunter St. W. Phone 376

FOR SALE

FOR SALE—TWO GOOD COOK stoves. Cheap. Apply 388 Mark St. 3d 80 6834

FOR SALE—LADIES MUSKRAT coat small size. Apply 579 George street. 3d 81 6855

OXFORD COAL HEATER, GOOD as new. Apply 291 1-2 Louis street. 3d 80 6835

FOR SALE—STEEL RANGE AND Quebec Heater for sale. Apply 96 Douro street. 3d 80 6829

FOR SALE— 1 PAIR OF PIGS, $35 1 hen house $10. 310 Burnham street. 3d 80 6817

FOR SALE — 2 GOOD MILCH cows. Apply Mrs. Chas. Whatley, south of May's School. 6d 82 2835

FOR SALE—COOK STOVE, RUG, Pearl Oak Heater, dresser and stand, bed and springs. Apply 563 Elm street 3d 82 6872

FOR SALE — OAK DINING SET writing table, shade lamp, china bedroom set, etc. Apply 224 Rubidge street. 3d 82 6870

FOR SALE — WESTERN OAK heater, for coal or wood. Almost new $10.00 Address 545 Bethune St. 3d 82 6862

FOR SALE—PIANO WALNUT, upright, Newcombe, first class condition. 'Phone 646J. evenings. 3d 80 2908

FOR SALE—A CHEERFUL OAK Heater, self feeder, will burn coal or wood, in perfect condition. Apply 138 London street. 3d82 6876

FOR SALE—A SMALL RANGE, burns wood or coal. Apply 335 Sherbrooke street. 3d 82 2964

FOR SALE—STANDARD OAK heater in good condition. Cheap. 498 Patterson street between 6 and 7. 3d 82 6885

FOR SALE — GENTLEMAN'S muskrat lined coat, 3 burner gas stove, also range burn coal or wood Apply 500 Chamberlain. 6d 85 2968

FOR SALE—GENTLEMAN'S FUR lined coat, size 40. Cheap. Nearly new. Apply 481 Patterson street. 3d 80 6816

FOR SALE—ONE QUEBEC HEATer one milk separator and several stove pipes. Apply 158 Antrim street. 3d 81 683

FOR SALE—SMALL HEATER almost new. Apply 546 Chamberlain Street. 3d 80 6830

FOR SALE—HALF ACRE SUGAR beets. Apply Geo. Douglas McFarlane avenue. 4d 81 6842

FOR SALE — LADIES LONG coat, broadcloth, size 38. Girl's winter coat, age twelve to fourteen condition, as new. Apply Examiner. 3d 80 2928

FOR SALE—CHEAP SMALL stove with two covers, coal or wood Suitable for cooking or laundry; electric heater. Apply to 560 Wolfe street. 3d 81 6847

FOR SALE—BAY MARE 8 YEARS old good driver, buggy and harness included. Will sell mare separate. Good value. Apply 155 Aylmer. 3d 81 6845

FOR SALE — SHOE MAKERS tools, leather and findings, sewing machine, 29 K2 patcher manufacturing machine. Bicycle, overcoat, suit and overcoat, medium size. All are in good condition also 10-roomed house for sale in Keene, with garden; suitable for two families, or good business stand. Apply 543 Water street, or 'phone 1597J 3d 81 2941

BARN FOR SALE AT 9 MONAGHAN ROAD

AN EXCELLENT INVESTMENT for anyone building a small house. Barn is in good condition and can be seen at any time. W. Lawson 'Phone 1265. 9 Monaghan road 3d 80 2881

FOR SALE!

Brick Bungalow and one acre good garden land close to factories.

Thirty acres, good brick house and barn, with cement stabling, close to city.

Brick House on Brock street, central; newly decorated. Immediate possession. Party leaving town.

Good 100 acre farm, eight miles from city. Good buildings. Lots of fruit. A snap: $6,000.

SNELGROVE & STOREY
190 CHARLOTTE ST.
Main Entrance, Charlbond Apartments
PHONE 1623

Advertise in the Examiner

FOR SALE—One of those handy little BUNGALOWS, with Six Rooms, Hardwood Floors; Dumb Waiter to Cellar; Laundry Tubs; A1 locality; west side. Price—$4,800.00. Terms.

Nice Little Brick House, South-end; Toilet and Sink. Price—$2,000.00. Terms.

Would be pleased to show you the above places, as well as any others on our large List. m

H. J. McCANNON, Phone 749 or 772, 140 Simcoe St.

FOR SALE

$2500.00—Will Buy a Six-Room Brick House, very deep Lot, large Garden—$500.00 down.

$2200.00—Will Buy a Six-Room Brick House, deep lot, large Garden —and $500.00 down.

FIRST-CLASS FARM, three miles from Peterborough; good buildings, good water, all workable; must be sold to wind up an Estate.

TAYLOR & HOWDEN Real Estate Dealers 144 HUNTER PHONE 1467

MONEY TO LOAN.

We have funds to loan on Real Estate Security at the lowest rates. GORDON & O'BRIEN. Phone 219.

DENTISTRY

DR. J. F. O'BRIEN, Dentist, Office formerly occupied by Dr. McKenty, No. 370 George street. Open evenings by appointment.

DR. A. H. ALLEN, M.D.S., D.D.S., L.D.S. Specializing in Pyorrhoea. —Long experience enables me to cure Pyorrhoea successfully, it the only proven way, as very many people are finding out. Consult me before having your Teeth extracted for Pyorrhoea. — 158 Charlotte Street (cor. George Street.)

OSTEOPATHY.

DR. E. BRUCE MARSHALL—Osteopathic Physician. Office: 342 Hunter street. Hours, 9 to 11 a.m. 2 to 4 p.m., 7 to 8 p.m. Telephone 1163W dtf

DRS. WALMSLEY & SETTLE—Osteopathic Physicians Office in Sun Life Building, corner of Hunter and Water streets. Entrance, 124 Hunter street. Phone: Office 649; Residence, 845. Office hours, 9 to 12 a.m., 2 to 6 p.m. Evenings by appointment.

MEDICAL

DR. BUCHANAN, F. R. C. S., Edinburgh, M.R.C., Eng., L.R.C.P., London, Eye, Ear, Nose and Throat Specialist. Hours 9-11 a.m., 2-4 p.m., 7-8 p.m. Phone 810. Office Corner of Water and Murray Sts.

DR. E. E. HARVEY, Silver Medalist University of Toronto. Special attention to diseases of women and children. Office hours, 1.30 to 6 p.m., 7-8 p.m. Phone 22. Office 210 Brock street.

BARRISTERS AND SOLICITORS

GORDON & O'BRIEN — Barristers, Solicitors, Notaries, Money to loan on easy terms. Special attention to patents and trade marks. Phone 219.
C. N. Gordon. J. A. O'Brien

T. T. MEDD, Barrister, Solicitor, Notary. Office over Dominion Bank corner George and Simcoe streets. Telephone No. 22. Private funds to loan at current rates upon easy terms.

C. R. WIDDIFIELD, B. A., Barrister, etc., and Solicitor for the City of Peterboro. Money to loan. Office over the Bank of Commerce. Phone 550.

PECK, KERR & McELDERRY — Barristers, Solicitors and Notaries Office, 415 Water street, Peterboro. Money to loan at the lowest current rates of interest on easy terms of repayment.
F. A. Peck. F. D. Kerr.
V. J. McElderry.

O'CONNELL & CORKERY—Barristers, Solicitors and Notaries Public. Money to loan at lowest current rates of interest. Daniel O'Connell. John R. Corkery. Hunter street, two doors west of the post office.

DUMBLE & JOHNSTON — Barristers, Solicitors, etc. Office over the Toronto Savings and Loan Company, 47 George street. D. W. Dumble, K. C. W. Johnston.

A. E. DIXON — Barrister, Solicitor etc. Offices, corner Hunter and George streets. Entrance next to Madill's drug store.

HALL & HALL — Barristers, Solicitors and Notaries Public, Hunter street, Peterboro, next to St. John's church. Money to loan at lowest rates of interest.
F. H. D. Hall Basil D. Hall

MOORE & WEARING — Barristers and Solicitors, 401 Water street opposite the Post Office. Money to loan at the lowest rate of interest W. H. Moore, K. C. Jos. Wearing, M.A.

R. R. HALL, — Barrister, Solicitor, etc., Peterboro, Ont. Office, corner Hunter and Water streets, over the Canadian Bank of Commerce. Trust funds to loan on easy terms of payment.

JAMES FORDYCE STRICKLAND —Barrister, Solicitor, Notary Public. Money to loan. 124 Hunter street, Peterboro. Phone 16[illegible]

ARCHITECTS.

W. & WALTER R. L. BLACKWELL —Architects. Office, Bank of Commerce Building, corner Hunter and Water streets. Telephones: Office, 1300J; residence 1272.

W. H. BARRY, Architect—Plans prepared for Monumental, Commercial and Domestic Buildings. Office:—539 Gilmour street. Phone 557W.

CHILDREN'S AID SOCIETY of Peterborough City and County.

For the Care of Neglected and Illtreated Children.

Children for Adoption.

C. W. POWELL,
Assistant Secretary and Inspector
588 George street. Phone 1644W
Office Hours: 12 to 2 and 6 to 8 p.m.

BARBEAU'S CARTAGE

All kinds of Moving and Carting by careful and experienced men. A new Motor Truck has been added to our equipment which will enable us to give better service than ever to our Patrons. Satisfaction Guaranteed. No distance too far. New furniture Van. Largest in the city. Household effects moved with care.

A. BARBEAU

WE OWN IT AND SELL IT EARTH T. WALKER & CO.

WORTH BUYING

7 Roomed Brick House on Park street, above McDonnel, with attic and garage, 3-piece bath, hot air furnace. For quick sale $4,000

—by—

T. WALKER & CO.

163 HUNTER STREET W.
'Phone 1002.

FOR SALE

Red Brick House—All modern, on Hunter street $3500

Red Brick House — Extra good value, worth $4500, on Bethune street. Will sell for $3500

White Brick House—7 rooms, all modern, with stable, drive shed, lot 200 ft. deep, on London street. $5000

White Brick House—7 rooms, all modern, garage, on George street, for $4500

W. H. McILMOYLE & CO.
'Phone 320]—354 Water Street

LivePoultry Wanted

Hens, extra fat, 5 lbs. or over; Hens, extra fat, 4 lbs. or over; Spring Broilers, 2½ lbs. or over; Old Roosters, Old Turkeys.

For above we will pay highest market prices delivered at the PETERBOROUGH COLD STORAGE CO., 124 ROBINSON ST., W. SCOTT CO.

Railway Time Tables

GRAND TRUNK RAILWAY.

Corrected to Date.

No. 96—8.10 a.m., for Port Hope and Toronto.
No. 93—8.20 a.m, for Lindsay, Blackwater Junction, Orillia, Midland North Bay and Toronto
No. 98—8.25 a.m., for Hastings, Campbellford, Belleville and points on Main Line East.
No. 369—8.30 a.m., for Lakefield.
No. 92—12.04 p.m, for Lindsay, Port Hope, Toronto, Buffalo, making connections with International Limited for London, Detroit and Chicago
No. 371—12.15 p.m., for Lakefield.
No. 100—2.00 p.m., for Hastings, Campbellford and Belleville
No. 95—5.40 p.m., for Lindsay, Orillia, Midland, North Bay and Toronto.
No. 94—9.10 p.m., for Port Hope, Montreal and Boston.
No. 373—5.40 p.m., for Lakefield.
No. 99—8.10 p.m. for Lindsay

CANADIAN PACIFIC RAILWAY.

Corrected to Date.

GOING EAST—
†11.59 a.m.—Norwood, Havelock, Bonarlow, Tweed, Perth, Smith's Falls, Kingston, Ottawa, Montreal and intermediate points.
†8.20 p.m.—Indian River, Norwood, Havelock, Ivanhoe and Tweed.
†12.18 a.m.—Havelock, Tweed, Kingston Perth, Smith's Falls, Montreal, St. John, Boston and New York.
*1.30 a.m.—Havelock, Tweed, Kingston, Perth, Smith's Falls and Ottawa.
‡2.19 a.m.—Havelock, Smith's Falls and Montreal.

GOING WEST—
*5.16 a.m.—Myrtle, Toronto, Guelph, Goderich, Hamilton, Galt, Woodstock, St. Thomas, London, Chatham, Detroit, Chicago and New York.
†6.06 a.m.—Toronto (Yonge St.) Owen Sound, Teeswater and Intermediate points.
†7.20 a.m.—Toronto (Yonge St.)
†7.35 a.m.—Toronto, Hamilton, Brantford, Buffalo, Rochester, Boston, New York, Galt, Woodstock, London, Chatham, Detroit and intermediate points between Peterboro and Toronto.
†9.35 a.m.—Bethany, Lindsay, Orillia, Port McNicoll and intermediate points.
*3.20 p.m.—Toronto, Hamilton, Brantford, Buffalo, New York, Guelph, Galt, Woodstock, London, Windsor, Detroit, Chicago, and intermediate points between Peterboro and Toronto.
†6.50 p.m.—Lindsay, Toronto, (Yonge St.) and intermediate points.

*Daily. †Sunday only. ‡Daily except Sunday. ‡Daily except Saturday

NOTED CHEF CAME TO HATE ALL FOOD

DAINTIES WITH WHICH HE DELIGHTED OTHER PEOPLE COULD NOT EVEN TEMPT RENAUT.

"I couldn't have believed that any medicine would give such wonderful relief as Tanlac has me, after what I had suffered from indigestion," said Joseph Renaut, chef at the Hotel Kennebec, Levis, P.Q., and formerly head chef at Bouillon's famous French restaurant in Montreal.

"I was so bad off for two years that I came to hate the very sight of food. I couldn't eat without suffering afterwards, and frequently had awful headaches. My sleep was broken, and I always felt tired and worn out. My nerves became upset, and I was so weak that I hardly knew how to drag through the day.

"Before I had finished my first bottle of Tanlac, I began to eat like a horse, and could digest anything without suffering afterwards. I am no longer bothered with headaches, my nerves are steady, and I sleep so fine that I get up in the mornings feeling tip-top. After I had an attack of the grippe some time ago, Tanlac built me up and led to my quick recovery."

Tanlac is sold in Peterborough by W. B. Warne Drug Co., Ltd., in Havelock by A. C. Denike, in Lakefield by Tanner Drug Co. Ltd., in Fowler's Corners by W. A. Hunter, in Gelert by A. J. Scott, in Westwood by G. Pringle & Son, in Keene by G. S. Taylor, in Douro by P. G. Towns. (Advt.)

MACSWINEY IS WEARY.

(Canadain Press.)

LONDON, Oct. 4.—Terence MacSwiney passed a fair night, having had several hours' sleep, but it does not seem to have refreshed him much, said a bulletin issued this morning by the Irish Self-Determination League. Doctors do not find much change in the condition of the Lord Mayor except that he is very weary, the bulletin adds. This is the 53rd day of MacSwiney's hunger strike.

The bulletin issued at the Home Office stated Lord MacSwiney was not nearly so well yesterday, but after some sleep last night appeared to be better this morning.

RUPTURE RELIEF

Retention Not Influenced by Age or Length of Time Reports Visiting Expert

Rupture is not a tear or a breach in the abdominal wall, as commonly supposed, but it is a stretching or dilation of a natural opening. J. Y. Egan, 1057 College street, Toronto, the long established Canadian Rupture appliance specialist, will visit Peterborough, Empress Hotel, Saturday, Sunday (all day and night) 2 days, Oct. 9-10.

The "Curatus," the new surgical invention, as now used and prepared to order for men, women and children, will not only retain rupture perfectly, affording immediate and complete comfort, but is intended to assist nature in her work in the shortest time known and at small cost. These new surgical appliances have received highest approval wherever shown, and are designed in accordance with the principals laid down by the world's text-book authorities on this subject producing results without harmful ready-made hard pad and old fashioned steel trusses. Mr. Egan has testimonials from our own section for inspection. If interested, call; he will give you free demonstration and examination of samples. Now is the time to make yourself safe and comfortable for your daily work. Note dates; ask at hotel office for his sample room—tear this notice out now for future reference. 5d-2-4-6-7-8

EGGS AND POULTRY

Toronto dull and unsettled, prices unchanged. Montreal fairly steady, specials jobbing seventy-five six, extras sixty-eight nine, firsts fifty-eight sixty. September movement of stock out of storage ten double nine four cases, stock on hand September thirtieth double one three, seven five two cases. New York current extra firsts sixty-one three, firsts fifty-seven sixty, nearby whites eight-ninety.

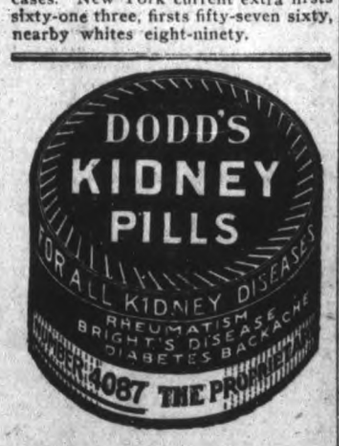

EDWIN ELCOME
—TAXIDERMIST—
Heads, Animals, Birds, Fish, Etc., Mounted Artistically and Permanently.
DEER HEADS, MASKINONGE, BASS AND TROUT OUR SPECIALTY.
692 HARVEY STREET
PETERBOROUGH, Ontario.

PRESENTATION TO WILLIAM HARTLEY

CLOSES A RECORD OF 46 YEARS WITH AUBURN.

After an association of forty-six years with the Auburn Woollen Mills, now the Auburn branch of the Canadian Woollens, Limited, Mr. William Hartley has severed his connection with the company. In recognition of long and faithful service the executive of the company presented Mr. Hartley with a watch and chain, accompanied by the following address:

Dear Mr. Hartley,

We very much regret to learn that you are about to leave us, and feel that we cannot allow this farewell without handing you some remembrance of the very pleasant business relations we all have had with you in the past. Will you kindly accept this watch and chain with the very best wishes for the future.

Signed on behalf of the Executive of the head office, Bonner-Worth and Standard Mills.

(Signed) W. TINKER, Sec.-Treas.,
Canadian Woollens, Limited.

From the Employees

The foremen of the various departments also gathered at noon Saturday and on behalf of the employees of the company, presented Mr. Hartley with a well filled purse and the following address:

Dear Mr. Hartley,—

It is with much regret that we learn of the severance of your connection with the Canadian Woollens, Limited, after a long period of service, and wish to express in some slight form our appreciation of the many kindnesses extended to us by you during the several capacities in which we have been connected with you, and ask your acceptance of this purse and contents as a slight token of our esteem.

On behalf of the employees,
(Signed) George H. Weatherstone,
Superintendent.

In reply Mr. Hartley who was taken by surprise thanked his associates for their kind remembrance and expressed the wish that they would give his successor the same generous support he had received as manager of the Auburn Mills. He also thanked the officers of the Company and expressed the wish that they would prosperous future for the Canadian Woollens. Mr. Hartley's resignation took effect on Saturday.

ATTENTION TO YOUR HAIR

If your Hair is falling out, if it is turning grey, if the life has gone from it, you can bring it back by using The French Tonic Delmay's "Vitalene." It makes hair grow, gives tone and life, daintily perfumed, it is not a dye. Price in Canada $1.00 a bottle. Use no other. Sold by Bond Drug Store.

REUNION AT DOWNEYVILLE

INCIDENTS OF COMMUNITY LIFE RECALLED.

A happy re-union of relatives took place on Sunday at the beautiful old homestead of Mr. Charles Downey, of Downeyville. It was occasioned by the visit of Rev. Father James Downey, of Anchorville, Mich., his father and grandfather being natives of Emily. (Downeyville was named after his grandfather, who was the first settler there.)

Rev. Father Downey celebrated Mass, and was assisted by his cousin, Eugene Downey, at St. Luke's Church, Downeyville, after which he repaired to the home of Mr. and Mrs. Charles Downey, where he was met by his many cousins and friends.

Among those present were Mr. and Mr. Charles Downey and their family, Rev. Fr. Guiry, pastor of Downeyville, and his sister. Miss Guiry, Sisters Dominic and Irene, of St. Joseph's Academy, Alex. Downey, of Detroit, Eugene Downey, and daughter, Mrs. Russell Long, of Peterborough, Bart. of Downeyville, Mrs. S. Malone, and Mrs. John Murphy, of Toronto, Mr. and Mrs. Wm. LeHane and daughter Mary, of Sunderland, Miss Nellie Curtin and Miss Rose Clark, of Toronto, Mr. Vincent Dwyer, Mr. J. Dwyer, Mr. Corkery, a life-long friend of the Downey family.

The day was most pleasantly spent in the renewal of associations and the recalling of incidents interwoven in the history of Downeyville.

Rev. Father Downey chanted a Requiem High Mass this morning for the repose of the soul of his cousin, the late Charles Downey, who was accidentally killed some weeks ago at Omemee. He will also chant a Requiem Mass at St. Mary's Church, Lindsay.

Rev. Father Downey left this morning for Toronto, where he will be the guest of his cousins, Mr. and Mrs. Wm. J. Kelly, Redwood Avenue.

ONLY WINE AND BEER TO DRINK SINCE SWISS TOWN LOST WATER

GENEVA, October 2. — The inhabitants of the village of Martigny face the prospect of being able to drink only wine and beer for some time, the result of the town water works being washed away yesterday by a flood which swept through the Chamonix valley, caused by the bursting of a glacier pocket.

The flood is now receding but it will be many weeks before the water works can be rebuilt. The damage done through the valley amounts to many millions of francs, but no lives were lost.

ACTIVITIES AT THE Y.W.C.A.

This week sees the beginning of many of the fall activities at the Young Women's Christian Association. Miss Edith Pryce, the physical director, who took a course at the Chalif School in New York this summer, has come back with many new ideas for the season's work. In addition to the regular gymnasium classes there will be two classes in aesthetic dancing, one for juniors and one for seniors. The clubs are also starting this week and some of the educational classes. The course in story-telling that was given last year will be given again this year if enough desire it. There will also be a class in French, one in English and Arithmetic for those who have not gone far in school, and one in basketry. In Bible study there will be two discussion groups—one for teen age girls to be led by Miss Thomson, and one for seniors under the guidance of Miss Layton. On Sunday evening, after church there will be a sing-song to which the girl are going to bring their boy friends. All those intending to take any of these classes are asked to register as soon as possible.

The following is the schedule for the week:

Monday—4.30, Jr. Aesthetic Dancing Class.

Monday—7.30, Sr. Gymnasium Class.

Tuesday — 4.30, Sr. School Girls' Gymnasium; .600, Athena Club; 8.00, Good Cheer Club.

Wednesday—4.30, Jr. School Girls' Gymnasium; 7.00, Sr. Aesthetic Dancing Class; 8.00, Merry Maids' Club; 8.00, Ladies' Gymnasium Class.

Thursday—7.00, Jolly Juniors; 7.30, Intermediate Gymnasium Class; 8.00, T.M.T.M. Club.

Friday—4.30, Jr. School Girls' Gymnasium.

Saturday—9.30, Junior Gymnasium Class; 10.30, Little Tots' Gymnasium Class; 2.00, Ever Bright Club, Sunshine Club.

DISASTROUS ALPINE FLOOD

50,000,000 Francs Damage Reported From Savoy—Italy Also Suffers

PARIS, Oct. 2.—Damage, estimated at 50,000,000 francs, has been caused in Upper Maurienne, Department of Savoy, by floods which followed in the wake of violent storm on both sides of the Franco-Italian frontier, according to dispatches received here. In the vicinity of Modane several houses were carried away by the flood.

On the Italian side of the frontier great loss was caused, especially in the Garfagnana region, where much suffering was caused by the recent earthquake. Lakes Maggiore and Como overflowed their banks, and sections of the city of Como were inundated, the advices state.

Farther north, in Switzerland, the basin of the Upper Rhine and the Rhone Valley above the Lake of Geneva were devastated by the floods. The Simplon line was in great part submerged and some portions completely destroyed, various sections and many bridges being carried away.

The French and Italian authorities are taking maesures to supply food to the afflicted population.

Down in Deleware hundreds of acres of tomatoes are being plowed under by the growers because of the low prices that they bring.

"If you have a job, keep it." This is the advice tendered by the heads of Chicago employment agencies, who report a surplus of labor.

Women of Canada Testify

Dacre, Ont.:—"I am more than pleased with Dr. Pierce's Favorite Prescription. I was run-down and so nervous that I could not even stay in the house alone in the day-time and tried every kind of medicine I heard of but got no result. One of my friends advised me to take 'Favorite Prescription,' said that it would cure me, and it did. After taking four bottles I felt like a new woman and it is also the very best medicine for a woman bringing up a family. I will recommend 'Favorite Prescription' to any one suffering like I did."—MRS. JOSEPH BEAUDRY, R. R. 2.

WEAK AND NERVOUS

Tillsonburg, Ont.—"I found Dr. Pierce's Favorite Prescription an excellent medicine for the ailments of women. I had become very weak and nervous. I was just miserable when I began taking the 'Favorite Prescription' and it proved most beneficial. It so completely restored me to health that I have never had any return of this ailment. I do advise the use of 'Favorite Prescription' by women who suffer with womanly trouble."—MRS. GEO. WALKER, P. O. Box 490.

Dr. Pierce's Favorite Prescription is made of lady's slipper root, black cohosh root, unicorn root, blue cohosh root and Oregon grape root. Dr. Pierce knew, when he first made this standard medicine, that whiskey and morphine were injurious, and so he has always kept them out of his remedies. Women who take this standard remedy know that in Dr. Pierce's Favorite Prescription they are getting a safe woman's tonic so good that druggists everywhere sell it, in liquid or tablet form.

ED. COONEY
Express, Cartage and Motor Truck Service
General Transport Business
Offices;—Off Charlotte St. Next Bethune St.
Phones Day 360 Night 847

Borden's
REINDEER COFFEE
(With Cream and Sugar)

COFFEE ICE CREAM

4 teaspoonfuls Borden's Coffee; 1 scant cupful Borden's Eagle Brand Condensed Milk; Few grains salt; 1 tablespoonful cornstarch; 2 egg yolks; 2 cupfuls boiling water; 1 cupful Borden's Evaporated Milk undiluted; 1 teaspoonful vanilla.

Combine the coffee, milk, salt, cornstarch and egg yolks. Stir thoroughly, add the boiling water a little at a time. Cook over hot water, stirring constantly until the mixture coats the spoon; then chill, add the vanilla and evaporated milk and freeze in 3 parts of cracked ice to 1 of rock salt by measure. Serves 6 to 8 people.

"Important Recipes FREE," a valuable Borden booklet at your Grocers — or direct from us.

Just once try this delicious coffee. Never again will you want to prepare coffee in the old fashioned way.

Borden's Reindeer Coffee is real coffee—not a substitute. Made from choicest coffee beans, rich milk with the cream left in, and sugar, condensed in the perfect Borden way for your convenience and economy.

Serve it once and you will serve it always. A teaspoonful to a cup of boiling water is the never failing recipe for perfect coffee, each cup prepared fresh as desired, and each cup as delicious as the previous one. No trouble of preparing too little or too much.

Delicious - Instantaneous - Economical

At Your Grocers—two sizes, 8 oz. and 14 oz.

THE BORDEN CO. Limited
MONTREAL

PETERBORO PARTY ARRIVE SAFELY

Port Haney, B.C.,
23rd September, 1920.

The Examiner, Peterborough, Ont.

Re motor trip from Peterborough to British Columbia by Mr. and Mrs. James S. Arnott and children.

We left Peterborough on 22nd August at 5 p.m., in a McLaughlin Four, going by Niagara Falls, Buffalo, Erie, Cleveland, Toledo, South Bend, and Chicago. After leaving Chicago, we drove 40 miles along Lake Michigan on Michigan Avenue and Sheridan Road to Waukegan, thence to Woodstock, Illinois, where we visited three days with Mr. and Mrs. Bruce Lawrie of that city. The roads were very good so far, but rough in places.

After leaving Woodstock, Ill., we travelled through the State of Wisconsin on to St. Paul and Minneapolis, in Minnesota, through Minnesota into N. Dakota, where we saw some fine crops and country and had some good roads. We went through the city of Bismarck, and crossed the Missouri River by ferry to Mandan. In the western part of North Dakota we came to the Bad Lands, where we found the worst hills on our travel, and the land only fit for ranching, and where we saw many fine herds of cattle and sheep.

Leaving North Dakota we came into the State of Montana, going by way of Glendive and Billings and Butte, where we saw the first snow on the mountains. We enjoyed going through the Rocky Mountains, where we saw many wonderful sights, and came over many dangerous places in the passes. Going on west, we came into more good farming country until we got to Idaho, where it was all rough, hilly country. We next came into Washington State to Spokane. After some miles travelling from there, we crossed a desert until we got to Quincy. We crossed the Columbia River on the Vantage Ferry, and coming from there, we had an eight-mile incline to go over until we got up on level country again. Coming on through Washington, we came over the Snoqualmie Pass, where we kept on going up until we were 4,000 feet high at the summit of the pass, and came down through grand forests all the way until we reached Seattle. Here we spent some time taking in the sights, and left for B.C., when we had most of the trip on paved roads, about 200 miles. We crossed into Canada again at Blain City, and in an hour's time we landed in New Westminster.

The first person we met in Westminster was a Mr. Fred Lynch, the old-time Peterboro lacrosse player who gave us a fine welcome. We left for Port Haney, where we will reside but are staying with Mr and Mrs. R. McNea until our furniture arrives. Mrs. McNea is a former Peterborough resident, a Miss Edith Pearson.

We covered 3,650 miles in all, and no tire trouble until within 600 miles of our destination, where we bought one new tire.

The auto clubs have camping grounds in every city in the U.S. with free water, fuel, and stoves. The tourist traffic was very heavy, and the camping grounds are a great convenience. We all enjoyed the trip very much. Our journey was made in twenty-one days, losing seven days by rain and bad roads and visiting friends along the route. Anone wanting to take a trip to the Coast will find going by automobile a very interesting and healthy trip.

Jas. S. Arnott, Port Haney.

Troops Maintain Order in Belfast.—British trops barricaded in the streets of Belfast, following the recent disturbances.

Bertie—Good heavens! What a sight you are!

Reggie—Just as I was leaving the house to come to the club my wife pelted me with flowers.

"But that doesn't account for your bruised and battered appearance."

"No, you see, she forgot to take them out of the pots!"—Edinburgh Scotsman.

ORIENTAL GARAGE
Auto repaired by experienced mechanics. Automibiles Accessories and Supplies, Tires, Tubes, Oils, Grease, Tube Vulcanizing and Oxygen Decarbonizing. Free Air
Service that's PROPER PROMPT and PRACTICAL
HANNAH & JONES
182 HUNTER STREET.
'Phone 1186.

Evening Examiner

Phones—Editorial 1601, Business Office 1600. Private Branch Exchange to all Departments.

The Examiner is a Member of the Audit Bureau of Circulations.

The Daily Examiner, published every lawful evening by The Peterborough Examiner, Limited, at 360-370 George Street.

The Weekly Examiner, published Thursday morning.

Daily Examiner by mail $4.00 per year. The subscription price of The Daily Examiner $6.00 per annum; that of The Weekly Examiner, $1.50.

U. S. REPRESENTATIVES

Special U.S. Representative: W. H. Stackpole, 629 People's Gas Building, Chicago, Ill. New York—Chas. F. Miller, 225 Fifth Ave.

Advertising Rates on Application.

R. M. CLOVER, Managing Director.

"Peterborough Presents Possibilities Unsurpassed."

MONDAY, OCTOBER 4TH, 1920.

WHY A FAD?

A local citizens, referring to "Fire Prevention" Day was heard to characterize the event as "a foolish fad." Why foolish? When it is realized that the average fire loss for the last three years in Ontario averaged over one million dollars a month why should any one refer to an attempt to remedy this condition of affairs as a fad? It would seem from a study of the official figures that there is every need of "Fire Prevention" Day, and of any other step that will awaken the people to a realization of the fact that millions of dollars' worth of property is being destroyed every year through carelessless and neglect. It is a fact that most fires are caused by the accumulation of rubbish and litter, defective equipment, faulty construction and insufficient protection and that the majority of the fires so occurring can be prevented if the hazardous conditions are corrected. That there is much room for improvement in Ontario is evidenced by the official figures which declare that the per capita loss each year in Ontario is approximately $5, while the average annual fire loss in the principal European countries is 35 cents per capital. The difference between the two averages shows exactly why special efforts are being made to awaken the people to a sense of personal responsibility in dealing with this problem.

THE LOCAL BYE-ELECTION.

Has the Federal government forgotten that West Peterborough has been without a member for nearly four months? The failure of the administration to issue the writ for the local by-election made necessary by the resignation of Mr. Burnham, make this question a pertinent one. It is declared in some quarters that the delay has been casued by the difficulty the government has had in securing a standard-bearer in this riding. Mr. Burnham will be in the field as an independent and the Farmers have their candidate ready, but the government forces have not been heard from and the belief is now general that the contest will be put off as long as possible in order that the government may devote more time to the task of persading one of the local faithful that it is his duty to offer his services as a candidate. If this conjecture is correct, the by-election will not be held for some time as there is no indication of haste on the part of any one to rush into the breach.

THE NEW RATES.

It is announced thta last week the shareholders of the Canadian Pacific Railway received quarterly dividends totaling $6,500,000. The publication of such figures as these is ample reason for the general indignation throughout the country at the increases in passenger and freight rates recently authorized by the Board of Railway Commissioners. The average man is asking himself the question why a company that is paying out $26,000,000 a year in dividends on its common stock should need any rate increases. And there does not seem to be any logical answer. The judgment of the Railway Board practically hands the C.P.R. a dividend of 10 per cent. and in addition ten or fifteen million dollars by way of annual surplus. The prospects of a reduction in the cost of living are given a set back by the rates which, as G. R. Geary, corporation counsel for Toronto, told the Commissioners the other day, will have the effect of placing the stamp of approval on the high cost of living and fostering prices where they are at present. "It is an order to add prosperity to over-head prosperity."

The golden wedding of a Cornwill, Vt., couple, was attended by their bridesmaid and best man of 50 years ago, now man and wife.

ECZEMA You are not experimenting when you use Dr. Chase's Ointment for Eczema and Skin Irritations. It relieves at once and gradually heals the skin. Sample box Dr. Chase's Ointment free if you mention this paper and send 2c. stamp for postage. 60c. a box; all dealers or Edmanson, Bates & Co., Limited, Toronto.

IN WOUNDED EUROPE.

History shows that great wars are followed by a fight for trade supremacy. For many nations in Europe the aftermath of the world war is a fight for life.

The weakening of population by lack of food and clothing, exposure, mental distress and diseases has prostrated a large part of Europe. Epidemics, typhus in particular, are ravaging many countries. Winter promises to intensify the plague of sickness. From the way it has spread, Red Cross experts predict that, if the typhus epidemic remains unchecked it may threaten the world.

Misery stalks by day and night through the great area between the Baltic and the Black Sea. This territory includes the new Baltic states, Poland, Czecho-Slovakia, the Ukraine, Austria, Hungary, Roumania, Montenegro, Albania, Serbia and Eastern Russia. Doctors, nurses and hospital appliances are pitifully inadequate. Medicines and sanitary appliances are lacking. Food and clothing are not sufficient to make life tolerable; few households escape the burden of disease and bereavement. The spread of typhus is shown by Red Cross officials by reference to Poland and Galicia, where there were 34,538 cases in 1916 and 280,000 cases in 1920 up to the present.

In the Ukraine there are villages with half the population down with typhus. The London Times estimates that Galicia has one doctor for every 150,000 people; what wonder that the mortality there reached this year the alarming figure of sixty per cent? In Jugo-Slavia there are 500,000 wara orphans, 1,000,000 without the care of either parent. Five thousand children have been found wandering liek animals in the Ruthenian Mountains. Europe has eleven million fatherless children who face the future without hope.

Can civilization continue with this weight upon its conscience? Can society anywhere retain useful standards of conduct if the world is not swept out of lethargy and idleness by the crowding miseries of European youth? History offers no spectacle to compare with the appeal of this one to all that is worthy in the human character.

The world organization of Red Cross Societies, schooled by its war activities in gigantic tasks of relief, stands prepared to rescue these perishing peoples. The crusade on which it has entered is the most solemn and deserving endeavor of the present day. Europe was the battleground on which the fight was made and won to make effective the world's protest against militarism. Her suffering populations now are the wounded in a cause which enlisted our sympathy and our honour. We are bound to stand b ythem. The future of the world depends once again upon Europe's salvation.—Montreal Star.

ANNUAL FALL RALLY AT THE Y.W.C.A.

Regardless of weather conditions, over 250 personss attended the annual fall rally at the Y.W.C.A. Friday evening and the entertainment was a big success. The visitors forgot all about the rain directly they came in range of the welcoming blaze in the grate of the central hall of the institution. Added to this the entire hall, green room and gymnasium was brilliant with profuse decorations of salvia, autumn flowers and attractive Y. W. C. A posters.

The Programme

The evening's programme was opened by singing "All Hail the Power of Jesus' Name", after which the devotional exercises were conducted by Rev. W. Harold Young, pastor of George Street Methodist Church.

The guests were then welcomed by Mrs. (Dr.) Scott, President of the Y.W.C.A., who presided. A much appreciated solo by Mrs. George King was followed by an address on 'Club Work' by Miss J. V. Thompson, Industrial Secretary, who advocated the formation of such new clubs as any of the girls could suggest. She said that one of her castles in the air was every girl in city belonging to a club, such club to be subsequently linked up into a federation. Miss Thompson's interesting address was followed by a vocal solo by Mrs. P. A Ferguson and a piano solo by Miss Norma Moore.

Business Meeting

An interesting demonstration of the lines upon which a business meeting of a Y club are conducted, was given by Miss L. Bronscombe's 'Sunshine Club". The dispatch with which each item was finished was an eye opener to many of those present.

Three Adventures.

Six pupils of Miss Edith Price presented 'Little Miss Muffet' dance which was a most enjoyable item. This was followed by an address on "Adventure" by Miss C. H. Layton, who spoke first of the wonderful adventures in which the people of by gone days were permitted to participate, instancing such adventures as a pirate ship might offer. Today she said there are just such interesting adventures waiting for each of us just round the corner if we could but recognize them. First she said there are the adventures in books. To otter such adventures those interested are anxious for the formation of the educational classes at the "Y"; secondly there are the adventures in Friendship, which the "Y" seeks ot promote and which will be encouraged in such metings as the Sing Song services for boys and girls to be conducted at the institution after church in the evening, and lastly there is the adventure in service. She concluded by quoting Margaret Slattery. 'I call you to an adventure; the greatest adventure in all the world. In the name of God I call you to go adventuring in Christianity.

A solo by Mrs. King concluded the first of the programme after which dainty refreshments were served in the Green Room. The rest of the evening was spent in games and music in which all present joined wholeheartedly.

The Deacon SHIRT

For Indoor and Outdoor Life

Made of Chambrays, Pongee, Fancy White and other Suitable Shirtings.

Ask your dealer.

The Deacon Shirt Co.
Belleville - Canada 58

POWER SHORTAGE AFFECTS INDUSTRY

THE PETERBORO TEXTILE AND MILLING INDUSTRIES SUFFERS.

Many of the local industries fear heavy losses should the power shortage continue. Those who have bought large stocks at the former high prices have been endeavoring to run their plants to capacity and unload their stocks before prices drop further. The shortage of power has come like a bolt from the blue to these industries and is preventing them from unloading their heavy stocks as fast as the lower prices demand.

The textile and milling industries are particularly hard hit as most of them are carrying heavy stocks of raw material which must be turned into finished products and disposed of at once if losses are to be averted.

Should the shortage continue for any great length of time it is feared that many local industries will suffer more than ordinarily would be expected under prevailing power conditions.

This opinion was voiced in strong protests at the meeting of the interests affected by the power situation which was held on Friday afternoon. The factories which are able to reduce their power supply without suffering greatly were asked to do so, and every effort will be made to conserve power where such is possible.

It is understood that the Canadian Woollens Limited have several hundred thousand pounds of wood on hand which must be turned into yarn and cloth at once in order to prevent losses due to the lower prices in the textile trade. This company was compelled to practically close its factories on part of Friday and Saturday for lack of power with which to operate.

To a greater or less extent all the local industries are suffering from the shortage of power and the situation is known to be serious in spite of the efforts which have been made to keep the knowledge of conditions from the public.

Optomistic Today

H. O. Fiske, manager of the Utilities Commission, was inclined to be optomistic regarding the power situation when seen by The Examiner this morning. The recent heavy rains have added greatly to the volume of water in the streams and may help materially in improving the situation, he stated.

Every effort to conserve power is being made by the large users and as far as is practicable and convenient each factory is economizing on power consumption.

The manufacturers' committee of the City Council has been taking steps to remedy the situation and will report on its findings at the meeting of the Council this evening.

LAKEFIELD NEWS

LAKEFIELD, Oct. 4.—Miss Quinn returned on Thursday from a visit to friends in Toronto.

Mrs. W. A. Nixon was in Peterborough on Thursday.

Mr. J. Elmo Bogue, who has been visiting his family in the village, returned to Windsor on Thursday. Mrs. Bogue accompanied him to Peterborough.

Mr. Sam Grylls, of Toronto, is in the village visiting his parents, Mr. and Mrs. Charles Grylls.

Mrs. Trude Waldon is visiting friends in Peterborough.

Mr. and Mrs. H. Mitchell returned on Thursday after a two weeks' vacation spent in Collingwood.

Mr. A. E. Kennedy spent Thursday in Peterborough.

Miss Amy Booth, of Apsley, was in the village on Friday.

Mrs. Britton and Mrs. A. O. Lampman were in Peterborough on Friday.

Miss Alice Perry, of Toronto, is the guest of Miss Stabler for a few days this week.

Mr. T. Dunford spent Thursday in Peterborough.

Mrs. W. Smith was in Peterborough on Thursday.

Mr. Anderson Isbister, of Toronto, who was visiting friends in the village, returned to the city on Thursday.

A number of local peonle took in Batten's excursion to the Bobcaygeon Fair in spite of the inclement weather. It was estimated that about 200 hundred took in the trip. Young's Point and Buckhorn contributing a good part of the crowd.

LAD SHOT BY RIFLE TRAP IN ORCHARD

The Kingston police gave instructions for the removal of the rifle trap from the orchard of C. H. Powell, following the shooting of Percy Vincent ten year old lad. The lad was shot in the knee when he run against the trap. Ita was etated

It was stated on Saturday morning that the father of the boy would take action against Mr. Powell. The lad who was shot is reported at the Hotel iDeu as doing as well as can be expected. If blood poisoning does nat set in it is probably that recovery will take place.

RENFREW'S NEW LIBRARY.

Tenders have been received by the Renfrew Library Board for the construction of a Carnegie library, one of them being under $16,000, the amount which will be allowed by the Carnegie Trust.

Protection and Profit

When money is in a Savings Account in The Merchants Bank, it is absolutely safe from loss, as far as you are concerned. All the time it is here, it is earning interest—so that the bank actually pays you to let it take care of your money. Don't carry unneeded sums on your person or hide them at home. Protect them against loss, theft and fire by opening a savings account.

THE MERCHANTS BANK OF CANADA

Head Office: Montreal. Established 1864.

PETERBORO BRANCH, - - C. S. CUMMER, Manager.

Sub-Agency at Fraserville open Mondays and Thurdays.

PRINCIPALS and TEACHERS

See that your pupils enter this competition; and also arrange suitable programme for

FIRE PREVENTION DAY OCT. 9

We will present one thousand gold plated and enamel medals as

PRIZES

for essays on Fire Prevention topics, to be competed for by the boys and girls of Ontario in the 3rd and 4th Forms.

High School, College and University Students are eligible to compete for nine grand prizes.

TWO SOLID GOLD MEDALS
SEVEN SOLID SILVER MEDALS

Text Books and full particulars free on application:

ONTARIO FIRE PREVENTION LEAGUE INC.,
In Affiliation with
THE ONTARIO FIRE MARSHAL'S OFFICE, TORONTO
153 UNIVERSITY AVENUE, TORONTO
GEORGE F. LEWIS, Sec'y-Treasurer.

Economy--Efficiency--Plus Service

The Ford Sedan

Price Reduced to $1200 F.O.B. Factory

Mr. Professional Man—
Mr. Business Man—
Mr. Prospective Motor Car Buyer--

Why drive around with your teeth chattering in an open Car, when you can own a **FORD SEDAN or Coupe** at such a moderate price?

-- SEE THE --

DUFFUS MOTOR SALES

JOS. J. DUFFUS, Prop.

304-318 Water Street, Cor. Charlotte, Peterborough

Phones:--Office 1769, Service and Supply 1761

MILLBANK

The best 15¢ Cigarette

TOOTS AND CASPER — Casper Looses His Nerve — By J. E. MURPHY

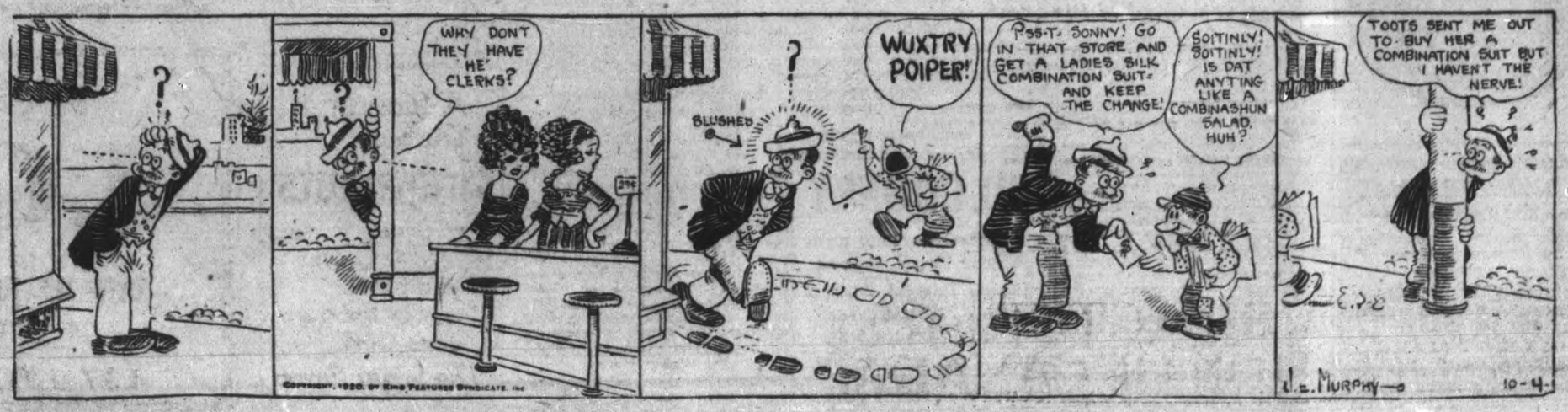

WRIGLEY'S

LAKEFIELD CORRESPONDENCE

LAKEFIELD, Sept. 30.—Mrs. F. J. Moore is in Peterboro with friends.

Miss Frieda McIlmoyle left on Wednesday to train for a nurse in Nicholls Hospital, Peterboro.

Mrs. George Rose of Peterboro, was in the village for the Fair.

Mrs. W. G. Stone of Burleigh and Mrs. John Sanderson and Miss Ione left on Wednesday for a visit to friends in Renfrew.

Inspector Stewart of Peterboro, was in the village on business on Wednesday.

Mr. Joseph Richardson of Peterboro was in the village on Wednesday.

Miss Twinkle Clementi of Peterboro, was the guest of Mr. and Mrs. G. W. H. Pattrick for the fair.

Mrs. John Morrison of Peterboro, was in the village the guest of her father, Mr. Frank Pearson.

Mrs. Harris of Peterboro, was in the village on Wednesday taking in the fair and renewing old acquaintances.

Mr. Jay Knox of Peterboro, was in the village on Wednesday.

Mr. and Mrs. Clifford Knox of London were visiting friends in Lakefield on Wednesday.

Mr. and Mrs. Robert Lennox and Miss Stella have closed "Belvidere" Hotel for the season and returned to the village.

Miss Thornton of Peterboro, was in the village on Wednesday taking in the fair.

Miss Bell of Peterboro, was a visitor at the fair on Wednesday.

Mrs. James S. Clarke and Miss Clark of Peterboro were fair visitors on Wednesday.

Mrs. John Scott, Mrs. Harry Wickenden, Mrs. Louchs, and Miss Mabel Scott were guests on Wednesday of Mr. and Mrs. Charles Grylls.

Mr. Alex. Fisher, Miss Jean and Master Alex Fisher were in the village on Wednesday the guest of Mr. and Mrs. Thompson Braden.

Mr. A. E. Kennedy has purchased the home of Mr. John Edwards, Jr., on Nassau street.

Mr. John Edwards, Jr., has bought Mr. January's house on Regent street at present occupied by Mr. William Watson.

Mr. David B. Millar has moved into his new home next the Baptist Church, Regent street, purchased from Mr. J. G. Brown. He has also purchased his barber shop from Mr. W. J. Perry of Peterboro.

Miss Blanche Moore of Peterboro, was in the village on Wednesday.

Rev. (Dr.) Archbold, Mrs. Archbold and Miss Rhoda left on Monday to visit Mr. and Mrs. H. W. Morphet in Peterboro before leaving for their new home in Maryland.

Mrs. John Lynn of Peterboro is visiting her mother, Mrs. Northcott.

Mrs. Robert Braden of Peeerboro, was the guest of friends in the village on Wednesday.

Mrs. Hilliard Reid of Mt. Julian is visiting her sister, Mrs. Fred Crawford.

Mr. and Mrs. Fred Richardson were in Peterboro, on Wednesday.

Miss Mary Tanner was a visitor to Peterboro, on Wednesday.

Miss Reynolds, who was the guest of Mrs. George Hamilton, returned to her home at Peterboro on Monday

Mr E. W. Bailey, local manager of the Cement Works, left on Tuesday evening for Montreal to consult with the Canadian Cement Co., re plans for the new building about to be erected.

Miss Rita Hamilton is having a visiting with friends in Peterboro.

Mr. Donald McLean of Belleville, was the guest of Mr. and Mrs. Wm. Graham this week.

Mr. Joseph Preston of Peterboro, was in the village on Wednesday.

Mr. and Mrs. W. W. Blewett and children of Peterboro, were guests of Mrs. T. J. Nelson on Wednesday.

Mrs. Richard Smith of Peterboro, spent Wednesday in the village.

Miss Fanny Northcott is visiting friends in Peterboro this week.

Miss Ruby Crowe of Peterboro was in the village on Wednesday.

St. John's Sunday School will be held at 3 o'clock on Sunday afternoon on Sunday next.

The A. Y.P.A. will hold their first regular meeting of the season on Monday night at 8 o'clock in the Sunday School room.

"It wears longer"

STANFIELD'S Unshrinkable UNDERWEAR

STANFIELD'S is cut to fit perfectly. Made of the best grade wool, it is warm, comfortable and durable, does not bind the shoulders, and will not shrink. All good dealers sell Stanfield's.

Made in Combinations and Two-piece suits, in full length, knee and elbow length, and sleeveless. Stanfield's Adjustable Combinations and Sleepers for growing children. (Patented).

For sample book showing weights and textures, write

Stanfield's Limited
Truro, N. S. 35

"Stands Strenuous Wear"

DRY GOODS MARKET OFFERS NO HOPE OF EARLY REDUCTION IN PRICES

QUOTATIONS FOR COTTON GOODS FOR DELIVERY NEXT SPRING ALL FROM 25 TO 30 PER CENT HIGHER —CARPETS AND RUGS ALSO ADVANCED.

FINE WOOLENS FIRM

Reports of price reductions and of conditions that might inspire the hope of an early and widespread decline in the cost of living do not apply to many mercantile lines which retailers declare to be still strongly entrenched and likely to move up to a higher level. In the dry goods business this is particularly noticeable.

And while eager to give their customers the benefit of any recessions that materialize, dry goods merchants point out that in nearly all their buying they are confronted with a rising market and that precludes price-cutting. Reading of the low trend in some markets, consumers have gained the impression that the movement is comprehensive and widespread, and to counteract that notion merchants up and down the country are going to unusual pains to place before the people the exact conditions prevailing in their particular markets.

Dry goods men admit that the Japanese silk markets has been weak, but they say that this is practically the only line of goods in which the advantage has turned toward consumers. However, the Dry Goods Review, the authoritative journal of the trade, in their latest issue report that the Japanese government is contemplating action to stabilize the disorganizing silk market. They are considering a plan of guaranteeing a minimum price of the raw material and also of limiting production so as to prevent overstocking and the resultant glutting of the market with unsold goods. These proposals have strengthened the market and have been followed by recent advices in the quotations to Canadian buyers.

Cotton List Higher.

The public probably understands that most merchants have to place their orders months in advance of deliveries. This custom has been emphasized by the scarcity of gem jars for preserving. They were ordered by grocers last summer and autumn, manufactured in the winter and delivered to the retail trade in the spring, although the public's demand was not felt until the first fruits reached the market. In the same way many lines of materials were bought by the retail trade before the first signs of price-cutting appeared. Hence, stocks on the shelves were bought at the level and reports from manufacturers indicate a further upturn rather than recessions. Canadian cottons for the spring of 1921 are quoted at prices ranging from 20 to 30 per cent higher than the last list, according to the Dry Goods Review. Awnings show a 25 per cent. increase, cottonades 25 per cent., ticks 30 per cent., galateas 25 per cent., flannelettes 25 per cent. and denims 25 per cent. Other staple lines show proportional advances.

"It must not be forgotten," says the Dry Goods Review, "that the demands of labour have not abated, and that fresh costs have been added by increased freight charges and fuel costs and by the eight-hour day. Wholesalers say there is still difficulty in getting goods, and they are not placing futhre orders because they will not be accepted."

Merchants, however, have been buying lightly because of their expectation of lower prices.

Carpets and Rugs.

Travelers for carpets and rugs say their prices are the highest that have ever confronted the trade. A Wilton that cost the retail $80 last spring is priced at $92 for the spring of 1921. A tapestry square that sold at $21 a year ago will be $25.50 for next spring. Any slight reduction that may result in the price of lineoleums will be swept away by the increased freight rates. There is no brighter outlook in the linen market, and prices of notions are firm. Curtains and draperies are in the same position, and buyers for spring goods are paying slight advances that will be increased by the freight rates and cost of fuel.

The Woolen Market.

"There is no chance of fine woolens coming down," said a buyer who recently returned from England to the Dry Goods Review. "Coarse stuff will drop, I think. Materials that I paid 28s. 6d. for last October are now selling at 35s. The general advances on fine stuff are easily 50 per cent. over a year ago." Authentic reports of the recent wool sales in Bradford, England, go to show that prices for the week ending August 26th were higher than for those ending the previous week and had reached a higher level than those for many months back. These are the wools that enter into the finer men's suits and the ladies' suits. Canadian buyers state that conditions in woolen centres in England are unsettled and that if the strike threatened by the miners materializes it will mean almost the immediate shutting down of the great mills, thereby throwing many thousands of people out of work.

RED GRIP ON CO-OPERATIVES.

Three Hostile Directors Sentenced to Long Prison Terms.

LONDON, Sept. 30.—The Russian Soviet Government's determined efforts to obtain dominance over the Russian co-operative trading societies has been advanced a step further through the conviction and imprisonment of three Directors of the Centrosojus, according to information received by M. Berkenheim, Manager of the London office of the co-operative societies.

These men, M. Koroboff, Lavrikhin and Kusnetzef, were the only members of the Centrosojus Executive Committee who did not owe their positions to partisans of Nikolai Lenine, the Bolshevik Premier. They were arrested some time ago, together with sixteen other persons, including two former members of the Cabinet of Alexander Kerensky. They were brought up for trial before the Supreme Revolutionary Tribunal.

The three Directors were sentenced each to fifteen years internment for sending goods to Admiral Kolchak and Geieral Denikin, while the other men on trial received sentences ranging from three years to life imprisonment.

Ten of 14 representative industries in the U. S. showed a decrease in employees in August as compared with July.

Ice cream men in convention at Atlantic City hope to make the per capita consumption of ice cream five gallons a year.

Seek to See MacSweney.—Two Irish nurses, refused permission to visit Mayor MacSweney, made an effort to scale the walls of Brixton Prison, as shown above.

WORLD HAPPENINGS

(Canadian Press.)

DUBLIN, Oct. 4.—Military drew a cordon around the city and searched pedestrians and vehicles for some hours.

BERLIN'S BEER MADE STRONGER.

(Canadian Press.)

BERLIN, Oct. 4.—Berlin has again 8 per cent. beer.

PERSONAL APPEAL.

(Canadian Press.)

WASHINGTON, Oct. 4.—Wilson issues a personal appeal to vindicate the country's honour by ratifying the Versailles Treaty.

POLICE WORK FAST.

(Canadian Press.)

TORONTO, Oct. 4.—Speedy round-up of bold burglars. Two thousand dollars' worth of stolen goods recovered and six men arrested ninety minutes after the daylight robbery.

STAFF OF LIFE COMES DOWN.

(Canadian Press.)

MONTREAL, Oct. 4.— Bread is down here one cent a loaf or 14 1-2 cents.

FLIGHT BEGINS TO-MORROW.

(Canadian Press.)

OTTAWA, Oct. 4.—Cross country flight to start to-morrow.

HINDENBURG STILL ADDRESSING STUDENTS.

(Canadian Press.)

BERLIN, Oct. 4.—A million workmen are idle in Germany. Hindenburg tells the students God has not abandoned Germany yet.

BELGIUM DEFIES GERMANY.

Orders Red Cross Train to Proceed, Despite Opposition of Berlin.

BRUSSELS, Sept. 30.—On the eve of the departure of a sanitary train destined for Poland, from the Belgian Red Cross, Germany notified the Government it would not permit the train to pass through German territory. The Belgian officials replied that the train would leave as scheduled, but Germany reaffirmed its decision not to allow its transit through the country.

The incident caused much discussion among the delegates to the International Financial Conference here. Former President Ador of Switzerland, who is President of the Financial Conference and also of the International Red Cross, addressed a telegram of protest to the Berlin Government.

Despite the German threat, the train left for Poland at 6.45 o'clock, following a big demonstration at the station by a great crowd.

WHEN USING WILSON'S FLY PADS

Best of all Fly Killers 10c per Packet at all Druggists, Grocers and General Stores

CANADIAN SHOES FOR CANADIAN PEOPLE

The Price of Shoes
vs.
The Price of Other Things

IT has been said that "comparisons are odious." And so they are—as a rule.

But it has been so repeatedly stated that shoe prices are "excessive" or "ridiculous," that we feel justified in making a comparison between the present price of shoes and the price of some other things that we buy.

The following prices are from Government statistics and cover the period from January, 1914, to January, 1920.

Advance in price of Iron and Steel	124 per cent.
Average wholesale advance in all commodities	146.4 "
Advance in price of Fruit and Vegetables	153.2 "
Advance in price of Textiles	206.2 "
Advance in price of Western Grains	259.6 "
Advance in price of boots and shoes	118.2 "

Shoe prices had to increase—naturally. The price of everything that enters into a pair of shoes has gone up tremendously in late years. For instance, hides have advanced 154.6 per cent. in six years. One of the principal materials used in making fine shoes has advanced 500% in the same period. In fact, there is no single commodity used in the manufacture of shoes that has not advanced by leaps and bounds during late years.

But in spite of this a close margin of profits, efficient manufacturing methods, and keen domestic competition, has resulted in lower prices than the above advances would seem to make inevitable.

These comparisons will show why shoe prices are higher—they have simply followed in the wake of general advancing prices.

But, in Canada, they are neither "excessive" nor "ridiculous," but proportionately lower than most other things.

The Shoe Industry in Canada is an efficient and competent one—making shoes for the Canadian people which, grade for grade, are as low, or lower in price, as shoes obtainable in any Country.

¶ *Canada produces footwear of every desirable type, and of standard quality in all grades. When you buy Made in Canada Footwear you are assured, at fair prices always, of the utmost that modern skill can produce in Comfort, Service and Style.*

SHOE MANUFACTURERS ASSOCIATION OF CANADA

Canada's Trade Within the Empire

will grow in proportion to the development of the Sea-Conscious Spirit

—In the people
—In the Government
—In the Schools

The map of the Dominion shows at a glance the extreme difficulty of spreading a Sea-Conscious Spirit.

To develop our Sea-Heritage, we must send chosen and trained emissaries—our most able business men—to make Preferential trade agreements with other nations in the Empire. And we must make good these trade agreements with Canadian Ships.

The Navy League of Canada.

11

A Morning Dish of Grape-Nuts makes for improved health and better energy for the day's work.

The Sugar Saver

FOR SALE

LOTS

On the

LATE SENATOR COX HOMESTEAD

BEAUTIFULLY SITUATED

Apply

437 GEORGE STREET

IMPROVE YOUR CAR—INCREASE ITS VALUE

A little time and a very little effort on your part with only slight expense will give your old car the appearance of a brand new machine.

Kyanize

MOTOR CAR ENAMELS

These are positively the most durable automobile coatings on the market. Eight handsome colors in addition to Black and White. Paint and varnish the car in one operation and dry quickly with a tough, brilliant lustre that will not crack, peel, chip or soften under any possible weather conditions known.

MOTORISTS—GET THIS FREE BOOKLET

If you will call at our store we will give you a copy of our booklet "How to Paint Your Automobile." A valuable little volume giving complete instructions. Get it today.

C. B. ROUTLEY, PETERBORO, ONT.
A. E. SAUNDERS, BROWNTON, ONT.

ONE DEAD AND TWO BURNED IN SILO FIRE IN ENNISMORE

SPARK FROM ENGINE BLOWN INTO THE SILO SAID TO HAVE BEEN THE CAUSE—EDWARD CORKERY MISSING, BELIEVED TO BE LOST.

ON T. CROUGH'S FARM

DEAD IN ENNISMORE FIRE.
Edward Corkery, 16 Years Old Seriously Burned.
John Brick and Timothy Crough, Farmers.

One man was burned to death and two others are in a serious condition as a result of a fire this afternoon in the silo on the farm of Timothy Crough, just across the floating bridge in Ennismore.

Meagre reports received at 3.30 were to the effect that Edward Corkery, Junior, a boy of 16, was dead, and John Brick and Timothy Crough, both well known farmers of that township, had been seriously burned.

It was stated the men were filling a silo on Mr. Crough's farm, and that a spark had probably got into the silo, where the men were at work spreading and packing the chopped up corn as it was blown from the chopping machine. No details of the tragedy were available and it was also unknown whether the farm buildings had caught fire

The first intimation in the city was a telephone message to the Duffus garage for Rev. Father McAuley.

Mr. Crough's property was known as the Telford farm, a short distance from the bridge across Chemong Lake

Barns Burned

The barns on the Crough farm have been burned according to a late report from Bridgenorth. Mr. Timothy Crough, owner of the farm was brought to St. Joseph's hospital about four o'clock. It was also stated that no trace could be found of young Corkery and it was believed that his body had been consumed in the flames.

John Brick was also hurried to St. Joseph's hospital and is reported to be in a precarious condition. A strong wind blowing this afternoon swept the fire from the silo to the barns which viewed from the Smith shore appeared to be completely destroyed.

LATER DETAILS.

By a telephone report received at 4.15 o'clock, it was learned that the three men had made their way safely out of the silo. Passing through the barn, Mr. Crough was carrying young Corkery on his shoulder. At that time the barn was on fire and the horses were excited and kicking and struggling to get free. It is believed that one of them kicked Mr. Crough, compelling him to drop the boy.

Further information on that point is lacking, but there was ample confirmation that young Corkery's body was lost in the burning barn.

14 HORSES DEAD.

Many of Mr. Crough's neighbours had gathered at his farm to-day to help him fill his silo with ensilage for the winter. They had brought their horses and stabled them. This fact accounts for the loss of fourteen horses, which were burned, and also seventeen pigs.

Some of the horses belonged to farmers living nearby who were helping Mr. Crough fill his silo.

It was definitely learned that John Brick was not in a dangerous condition, but Mr. Crough himself is said to have been very seriously burned, and there are doubts that he will recover.

It was not positively known whether the fire had been caused by a spark being blown into the silo or into the barn.

The latest information seemed to indicate that the fire had started in the barn, and that th men were trying to save the horses.

WHEAT PRICES ARE DROPPING

PRICES GO BELOW TWO DOLLARS A BUSHEL.

(Canadian Press.)

CHICAGO, Oct. 4.—A drastic cutting of prices took place on the wheat market to-day. In some cases nearly 12 cents a bushel was slashed from the values, December delivery bringing, at one time, only $1.96, as against $2.07 at Saturday's close.

Increased liquidation by the holders was in progress, especially from the rural sources.

(Canadian Press.)

MINNEAPOLIS, Oct. 4. — The flour prices continued their downward trend when the mills effected a reduction of from 10 to 60 cents a barrel for family patents here to-day.

A low wheat market is responsible for the decline, the millers said.

NEW FACTORS IN MILK SITUATION

POSSIBLE DROP IN FEED PRICES—CONDENSED MILK FACTORIES.

(Canadian Press.)

OTTAWA, Oct. 4.—It was intimated at the Board of Commerce to-day that while judgment in the Toronto Milk Case is likely to be given shortly a number of new factors have entered into the matter which must be considered before the Board can decide what the price of milk for Toronto should be. New factors include a possible drop in the price of feeds in sympathy with the lower price of wheat and closing down of number of condensed milk factories owing to a decrease in export orders due to the exchange situation.

KETCHECUM FISHING PARTY OFF FOR TROUT

Ketchecum Lake will be the happy fishing "grounds" until about Thanksgiving day for a local party, including Messrs. W. H. Dunsford, E. A. Peck, Henderson Nesbitt, Vincent Eastwood, Webber Turner, W. H. Bradburn and Wm. Comstock. Archie Jackson, who has been the Ketchecum crowd's chef for years and knows all their whims and fancies of appetite, has preceded the main force, which is leaving to-day. "Bill" Comstock undertook to arrange for the weather and came through this morning with a golden brown October brand that made the last strings of business a burden and a bother after all the fishing tackle had been burnished and packed away.

TRIS SPEAKER COMING TO RICE LAKE SOON.

Will Spend Vacation at T. Hooper's Lodge After World's Series.

Tris Speaker, the brilliant outfielder and manager of the Cleveland team, which meets Brooklyn in the World's Series, and on whom the eyes of the ball fans from New York to 'Frisco are now focussed, has notified Mr. Chris. Graham that he and Leslie Nunamaker have never forgotten their hunting and fishing trip at Rice Lake last year, and that as soon as the World's Series is over they will arrive in Peterborough for another glorious couple of weeks.

Mr. Graham has arranged for a party, and they have secured Mr. T. Hooper's lodge at Rice Lake for the week or fortnight they will spend in search of lunge and bass and the elusive king of waterfowl, the black duck.

VERDICT FOR $30, THE VALUE OF TWO SHEEP

In the Division Court this morning before His Honour, Judge Huycke, with a Jury, the action brought by William J. Condon of Douro against Alexander Watts of Dummer, was tried.

Mr. Condon contended, that while a drove of sheep belonging to Mr. Alex. Watts, passed his property last winter, on the way to being shipped to Indian River, two sheep, the property of Mr. Condon, got into the drove being driven by Mr. Watts for shipment.

The jury found that the sheep were absorbed by Mr. Watt's drove and gave a verdict for the value of the two sheep, $30.00, in favour of the plaintiff, Mr. Condon.

G. N. Gordon appeared for Mr. Condno and F. D. Kerr appeared for Mr. Watts.

THE THRONE IN THE HOME.

Where Two Should Rule as One to Insure Real Happiness.

"A man may build a throne for the woman he loves," says the Mother's Magazine, "but he will find that to make her a queen he must mount it beside her, for only where two rule as one can either hold true sway. Whether married or single, we do not live unto ourselves alone. All the world somehow is affected by what we are, and in the married state we have a greater obligation than merely to keep the peace or to observe the conventions or to demonstrate how we can improve upon God's law of life and love.

"It is well that we should use every God given power of mind and spirit, every quality and grace and virtue at our command, before and after, in order to live up to the privileges and responsibilities of marriage. But marriage fortunately is a thing of the heart rather than of the intellect, and it is our wrong attitude of mind toward matrimony that would drag it down to our own level and limit of comprehension and make it a merely human mistake instead of a divine gift.

"If we would make it a blessing instead of a curse, if we would have it encompass all of our needs in joy and sorrow, if we would have it endure with us through life and eternity as the sublime fact of our existence, we must live up to it hour by hour in a spirit of faith and hope and charity."

BOMBS FROM AIRPLANES.

Simple Device That Aids In Dropping the Missiles Accurately.

At the numerous aerial bombing schools pilots and observers are taught how to drop bombs accurately on stationary and moving objects on the ground and on captive balloons. Bombs of all classes are used, from the eight pound high explosive bomb to the 200 pound bomb as well as the phosphorus and rochambite bombs.

The instrument that is used in directing the placing of a bomb on the object aimed at is a simple device and is provided with several adjustments that can be made almost instantly. One of these gives the speed at which the machine is traveling, another is an ordinary water level, and both in conjunction with two mirrors which show the pilot the ground below serve to aim the bomb. The wind has to be seriously considered when dropping bombs, and most bombs are dropped up wind.

Bomb dropping is a most important branch of the air service, and pilots have been known to drop bombs on enemy trains and transports from fairly good heights and also on the vital parts of bridges and on depots and railway junctions, munition plants, aerodromes and submarine bases.

The Track of the Earth.

If the sun and earth and the earth's orbit could be seen, then the track of the earth would be a spiral around that of the sun. Go take a broomstick, wind wire around it like thread on a spool, take out the stick and stretch the coil until the space between each turn is, say, one-third of an inch and make a hundred turns of the wire. Then this spiral or coil would represent the track of the earth through space during a hundred years. The sun moves toward the star Vega at a speed of twelve miles per second and carries the earth, all the planets and their moons along. But they all move around the sun at the same time and therefore traverse spirals, represented fairly by extended coils of wire.

A Comparison.

A German military critic said that Robert E. Lee was America's ablest soldier. But when Lee's army of invasion came up into Pennsylvania it didn't cut down a tree, trample a garden or steal a pig. Indeed, Lee was so good a soldier that he said the burning of Chambersburg was a military blunder for which he was not responsible.

The officer in all America's wars who did the most burning, hacking and robbing was Benedict Arnold after he had turned traitor to his country. But the chief effect of it was to solidify the colonists into an effort to win the Revolution.—Girard in Philadelphia Ledger.

At the Kiddies' Party

It's such a simple matter for mother to serve a little repast that will gladden their hearts—if she has a stock of Pure Gold Jellies on hand. Sparkling, delicious jellies in a wealth of rich fruit flavors that delight the children. Just a few minutes, and a perfect dainty is prepared.

Better have your grocer send over a selection of Pure Gold Jelly Powders. Made from pure calfsfoot gelatine and rich, concentrated fruit juices. Flavors are raspberry, strawberry, lemon, orange, red currant, pineapple, cherry and vanilla.

Pure Gold Desserts
JELLY POWDERS
Pure Gold Mfg. Co. Limited - Toronto

LUCK IN AN AIRPLANE.

Curious Bit of Good Fortune That Saved an Army Aviator.

Many an army aviator owes his life to miraculous good fortune, like the British airman whose escape is described in "Tales of the Flying Services" by C. G. Grey.

An officer went out on a bombing expedition and met a German machine. In order to save weight he had left his small arms behind him, but he thought it was a pity to pass by a good target, and so he decided to drop a bomb on him. But dropping a bomb on a swiftly moving mark is not the same as firing at a fixed point. So he missed the German. Unfortunately for him, he also exposed himself to the fire of the enemy and received a rifle bullet in the thigh.

To be strictly accurate, the bullet struck his trousers pocket, hit a five franc piece, broke itself and the coin and distributed the assorted pieces of metal about the lower part of his body.

Feeling that he was badly hit, the pilot shut off his engine and dived for the ground from a height of about 6,000 feet. When he was a thousand feet from the ground he espied some aeroplanes in a field, and, not knowing whether he was over German or French territory, he made up his mind to land among the aeroplanes, certain that if they did happen to be German machines he would be well treated by the flying corps.

Two hundred feet above ground he completely lost consciousness, but in some curious subconscious way he made a perfect landing right alongside of a British motor ambulance. So well did he land that for some minutes no one troubled about him. When they did go to look they found a badly wounded officer in a state of collapse.

He was promptly put into the ambulance and sent off to the hospital. There it was found that the bullet had cut a large artery and that the pilot would have bled to death in a few minutes if the bullet had not also cut a muscle, which had sprung back and wrapped itself like a piece of elastic round the artery and formed, as it were, an automatic tourniquet.

Certainly Not.

Mr. Liberty—I'm going to get you a piano, dear.

Mrs. Liberty—Oh, yes, you say you are, but your gifts always have strings to them.

"Well, you wouldn't want a piano without strings, would you?"

In After Years.

He—Is Miss Willing waiting for her ideal hero? She—Oh, my, no! She's now skirmishing around for a man that has more dollars than sense.—Louisville Courier-Journal.

Depository and Depositary.

The dictionary defines depository as a warehouse, a depository for goods; a clerks' office for records; a warehouse for storage, etc. A depositary is a person with whom anything is left for lodging in trust; as a trustee; a guardian; one to whom a thing is left for safe keeping. All national banks in the United States that are designated by the government for deposits are rated as depositaries; and the government invariably uses the word (depositary) for any money, bonds, etc., deposited.

Sea Lions Not Harmful.

Some time ago the conclusion was reached in Canada that the sea lions were inimical to the salmon fisheries and a bounty was placed upon the sea lion. Since then it has been discovered that the sea lion's destructiveness was so slight that its general slaughter was not warranted and that they offer possibilities of commercial exploitation in the matter of guano, leather and oil and really are worthy of protection. They are very timid and easily frightened away from the fishermen's nets.

Too Much to Bear.

"Amelia," said old Mr. Binderton as he finished his dinner. "I'm going to ask you to do me a favor. I want you to give your young man, Mr.—Mr.—I forget his name—a message from me." Amelia blushed and looked down at her plate. "Tell him," her bluff old parent went on, "that I don't object to his staying here and running up my gas bill, but that I do object to his carrying the morning paper away with him when he leaves!"

Neuralgic Pains

Give Way to Soothing Hamlin's Wizard Oil

Hamlin's Wizard Oil is a safe, simple and effective treatment for both headache and neuralgia. Rubbed in where the pain is, it eases the tortured nerves and almost invariably brings quick relief. Keep a supply on hand.

Wizard Oil is a good dependable preparation to have in the medicine chest for first aid when the doctor may be far away. Its healing, antiseptic qualities can always be relied upon as a preventive against infection, or other serious results, from sprains, bruises, cuts burns, bites and stings. Just as good, too, for sore feet, stiff neck, frost bites, cold sores and canker sores.

Generous size bottle 35c.

If you are troubled with constipation or sick headache try Hamlin's Wizard Liver Whips. Just pleasant little pink pills at druggists for 30c.

CANNOT SUPPLY GAS FOR HEATING IN WINDSOR.

WINDSOR, Oct. 4.—Local consumers of natural gas, who depend upon it for heating as well as other domestic purposes, have been notified by the Windsor Gas Company that they should not rely upon sufficient gas for heating this winter, and they are urged to lay in a supply of coal. However, with anthracite selling for as much as $22 a ton, and but a small amount on hand at that figure, the advice can hardly be acted upon by many householders.

Stop Breaking Your Dishes

On your kitchen taps, stop chipping the edges of good China and Glassware. Attach Ibex Rubber Tips to your kitchen taps right away and save your dishes.

One pair will last a year, and save you a good many dollars through broken dishes.

Price 60c a pair—five pairs for $1.00, by mail, postage paid. Order to-day.

IBEX TIRE and RUBBER CO. OF CANADA, LTD. OSHAWA, ONTARIO.

TAX RATES FOR NORTH MONAGHAN

RATEPAYERS WILL HIT A NEW HIGH LEVEL.

North Monaghan Township Council met on Friday last and after going into the estimates for the year fully and cutting them wherever posible, arrived at the tax rate for this year. The general county rate this year is 6.2 mills, the township rate is 3.1 mills, the general Public school rate is 4.9 mills. The Public school rates in the school sections are as follows: No. 1, 1.5 mills; No. 2, 11.3 mills; No. 3, 6.4 mills; No. 4, 2.7 mills. The Separate school rates are 16.2 mills and the school rate for May's school is 16.2 mills as compared with 12 mills last year. The total tax rate for those in School Section No. 2 is now 25.5 mills. In addition to this there is the tax of $1.25 per day for statute labour that finds its way into the tax bills. Residents of North Monaghan will this year pay the highest taxes they have ever had to contribute to the coffers of the township.

Embroidery is lavishly used and is very elaborate in design. The Balkans, Persia, China and Egypt have all been drawn upon for inspiration.

BUY Long-Term Securities NOW

The Question of the Rate of Interest

A great many people do not realize that the Federal Income Tax applies to the income from securities.

Investors should give thought to this fact.

Those who are taking advantage of present low prices to buy bonds should consider carefully the bonds selected.

The interest return from bonds which are subject to taxation, is in many instances lower, after the Income Tax has been deducted, than that obtainable from tax-free Victory Bonds

All long-term bonds are just now priced low.

VICTORY BONDS are among the best long-term securities available. We recommend those, FREE FROM INCOME TAX, falling due in 1933 and 1937.

Dominion of Canada 5½% Bonds

Victory Bonds Free from Dominion Income Taxes

Due	Price		Yield
Dec., 1922	98	and interest	6.37%
Nov., 1923	98	and interest	6.14%
Dec., 1927	97	and interest	6.00%
Nov., 1933	96½	and interest	5.88%
Dec., 1937	98	and interest	5.68%

Victory Bonds Subject to the Usual Income Taxes

Nov., 1924	97	and interest	6.27%
Nov., 1934	93	and interest	6.24%

We shall welcome an opportunity to assist you in your investment matters irrespective of the amount of your funds.

DOMINION SECURITIES CORPORATION LIMITED.
Established 1901
HEAD OFFICE: 26 KING STREET EAST TORONTO

E. R. Wood - - - President
G. A. Morrow - Vice-President
J. W. Mitchell - Vice-President
W. S. Hodgens - - - Secretary
J. A. Fraser - - - Treasurer
T. H. Aulton - Ass't Secretary
A. P. White - - Ass't Treasurer

MONTREAL BRANCH
Canada Life Building
R. W. Steele - - Manager

LONDON, ENG., BRANCH
No. 6 Austin Friars
A. L. Fullerton, Manager

12,000 Acres OF OIL Leases

Fill Out and Mail This Coupon

are owned by the Ontario and Peace River Oil and Gas Producing Company, Limited, whose shares we are selling at $1.00.
700 wells producing.
$250,000 spent in acquiring new properties and on the development of the ones we now have may produce a fortune for those who subscribe now. Remember we are buying only properties that are producing oil. Not mere possibilities.
But there's a risk. We don't wish to deceive anybody.
But to the venturesome come the rewards. The shares are $1.00. The directorate is sound, the management experienced.
If you are open for a splendid speculation, fill out and mail the coupon at once. We will send you complete particulars by return mail. Address:

TO COMMERCIAL SALES COMPANY, LIMITED
79 Adelaide Street, East, Toronto

GENTLEMEN:
Please send me at once complete particulars of the offering of $1 shares in the Ontario and Peace River Oil and Gas producing Company Limited.

FULL NAME .....
FULL ADDRESS .....
Please Write Plainly.
Peterboro Examiner.

SELECT OYSTERS
"Coast Sealed"

Elberta Peaches—Large, Luscious Fruit	$1.20
Basket	
Choice Pears	$1.25
Basket	
Damson Plums	90c
Basket	
Fancy Blue Plums	80c
Basket	
Grapes	50c
Basket	

Other Fruits and Vegetables in Large Variety.

J. DOUROS
FRUIT STORE
256 George St. 'Phone 18

CHINA PAINTING
Mrs. Langley McCarthy
TEACHES BISCOFF'S NEW AND BEAUTIFUL WORK IN CHINA PAINTING

VULCANIZING
By our new method of Tire Vulcanizing we can positively GUARANTEE EVERY REPAIR TO OUTWEAR the balance of the Tire.
E. B. MORSE & CO.
201 HUNTER STREET
Opp. Bell Telephone 264-78-2302

STORE OPENS 9 A.M.

The CRESSMAN Company Limited

STORE CLOSES 5.30 P.M.

As Fine An Assortment of Footwear As We Have Ever Shown

And We Believe the Finest Ever Seen in Peterboro

Ever since we remodelled our footwear department, good footwear has been synonymous with The Cressman Store. We have gone into this business of fitting feet with a determination to do it better than it has ever been done in this city. We have gone into it whole heartedly with a resolve to make this shoe department count for something—something more than a place where shoes are bought and sold—a place where shoes are fitted and customers are satisfied.

A Cocoa Colored Calfskin Boot

It is one of those dressy-looking Boots that Women love to wear. The top measures nine inches in height—this is desirable—the toe recedes nicely, and the toe cap is prettily perforated. The walking heel is sensible, and well modelled. The price is $14.50. This same model can be had in Black at $11.00.

One of Our Finest Boots Is of Black Vici Kid

It is a shapely last, with a recede toe, plain toe cap, 9-inch top, and invisible eyelets. The soles are Goodyear welted, and the Vici Kid vamps and uppers are wonderfully supple. The price is $16.00. Widths from AA to D.

A Brown Calfskin Boot with a High Louis Heel

This one is ideal to accompany the New Suit. It is gracefully made on slender lines, but can be had in widths from AA to D, so you will be sure to get your size. There is a pretty perforation on the toe cap, and the top is a desirable height—nine inches. The price is $14.50.

The same can be had in Black at $11.00.

Brogue Oxfords in Genuine Old Country Style

Nothing better is made in the way of Brogue Oxfords. The leather is a fine but heavy Calfskin, and is patterned with the usual perforations that are typical of Brogues. The heel is low and the sole is heavy and waterproofed. So effective is the waterproofing that you need not wear rubbers. The price is $15.00, and there are widths from AA to D.

A Semi Brogue Oxford

for Women who like the Brogue idea, but consider the genuine one a little too mannish. These are of dark Brown Calfskin, and the style can be described as Americanized French last. The heel is an inch and a quarter high, and the soles are Goodyear welted. The price is $13.00, and the widths are AA to D.

We Are Proud of This Oxford of Black Calfskin

It is gracefully shaped, with a pointed toe and a low, walking heel. The sole is light weight and Goodyear welted. There is a perforated pattern on the toe cap. The price is $11.00. Widths from AA to D.

Evening Slippers for the Dancing Feet of Young and Old

The newest of these is of Black Buck, or Suede, as it is more commonly known. It has a pointed toe and a Louis heel, and shows the new high front or Louise pattern, as it is properly called. It is priced at $15.00, and can be had in widths from AA to D. There is also Cloth of Silver for those who must have something light in colour to harmonize with their Gown. These are priced at $14.00, and can also be had in widths from AA to D. If your taste turns to Black Kid or Patent, there is a whole host of pretty ones, at prices that range from $10.00 to $13.00.

Tweedie Boot Tops Can Be Procured Nowhere Else in Peterboro

And because of this fact, we feel that we must keep a wide assortment of colours, and give the people of Peterborough the best service possible in, Tweedie Boot Tops. You have choice of the following colours Light Grey, Dark Grey, Champagne, Fawn, Beaver, Dark Brown, and Black.

"Hurlbut" and "MacFarlane" Welts Are the Best Boots Ever Worn on Children's Feet

If makers in every line of merchandise put as much quality into their goods as these manufacturers do, there would be fewer unworthy products on the market.

They are made of solid leathers, soundly stitched, and designed to give comfort to growing feet.

Hundreds of mothers have told us how they wear twice as long as ordinary Shoes.

SUNDAY SERVICES AT GEORGE STREET

In accord with the district plans for Missionary Sunday, George street was favored yesterday with powerful sermons on this subject from Rev. F. E. Malott, B.A., B.D., of Trinity church in the morning, and Rev. G. E. Ross of Mark street, at the evening service.

Morning Service.

Rev. Mr. Malott based his appeal on Matthew, 24, verse 14, "And this Gospel of the Kingdom shall be preached in all the world for a witness unto all nations." He pointed out in introducing his subject that the early apostles reported the last week of Jesus' life more fully than the earlier years, because the events of that week seem to have been more indelibly imprinted on their memories. Jesus told them that the Gospel must be preached to all nations, and they took His command seriously. Every member of the early church was a missionary.

While the early church was missionary, as it grew in numbers, wealth and political power, it became increasingly difficult to make all its members missionaries, so there came a day when the church ceased to be missionary.

Missions the Supreme Business of Church.

The 20th century ushered in a revival of missionary effort. Men are now coming to see that missions have become the supreme business of the church, because—

1. Jesus made it our supreme business. In the 7th century Mohammedanism threatened to blot out Christianity. Through the efforts of Peter the hermit, the spirit of all Europe was aroused, resulting in the famous crusades. Peter the Hermit's challenge was "God wills it." It is difficult to say that God willed the crusades, but it is not difficult to say God wills modern crusades.

2. It is the only enterprise big enough to challenge manhood, womanhood and wealth of church to-day. These form the life blood of the church. Just as in the human body, if the life blood becomes congested, there is something manifestly wrong.

Hoarding Resources.

The early church was not rich in resources but it is conceded that no church has since used its resources so fully. When a church hoards its wealth and power, instead of using them for the glory of God, it loses its health and prosperity.

3. The nature of our religion is such that the propagation of it becomes as obligation. Max Mueller said that there are three missionary religions, Buddhism, Mohommedanism and Christianity. Be it said to our shame, the missionary siprit of Mahommedanism is twenty times greater than Christianity. For every Christion missionary there are 20 Mahommedan missionaries.

4. The consummation of His Kingdom depends on the propogation of the Word and our obedience to His commands.

Pithy Extracts.

Lord Wolsely on his return from India, was asked by a minister if he considered it worth while to send missionaries to India. His reply was, "Look to your matching orders." Christians have marching orders, "Go into all the world and preach the Gospel to every nation."

Many churches are too much given to warning themselves and not the outside world.

The missionary enterprise is the biggest achievement before us. To give the Gospel to 1,600,000,000 means sacrifice, work and the spirit of Christ.

The Yellow Peril.

We need the missionary task not merely to save the world but to save ourselves. The yellow peril to-day is not the yellow races but the wrongful hoarding of yellow gold. The great danger to Canada and other nations of great wealth and resources is abundance. History proves that nations that have become wealthy and hoarded it for their own use, have declined.

Evening Service.

"The Call of Moses" was the subject on which Mr. Ross based his remarks, taking his text from Ex. 4:2, "And the Lord said unto him, "What is that in thine hand?" And he said, "A rod." Moses was reluctant to go down into Egypt to save the Israelites from the hand of Pharaoh, feeling that he was incapable of undertaking such a responsible task. God pointed out to Moses, however, that He would be with him and enable him to use the abilities he possessed.

The keynote of the sermon was the fact that no matter what our talents, or position in life, God can use us to assist Him in the working out of His plan for the world's salvation.

When God wanted men in Bible times to meet some great crisis he called such men as Noah, Abraham, Daniel, Elijah, Moses, Joseph and they served Him with the abilities they had. So to-day we should be ready and willing to serve the Master when He calls us.

God wants men to-day to meet the crisis; who are ready to seand alone, fearless for God, for right, purity, beauty and the glory of right living. He is calling each one of us by name, by His word, His providence, His Holy Spirit to the greatest task mortals have ever known.

This world is going to be brought to God by the big heart—not by the big purse or the big intellect. God is going to save the world by the touch of the human hand as He did in the days of Moses. There are a thousand millions of heathen that we must save by the touch of the human hand.

We can save the heathen world if we will—and we will. If we will "let go" and "let God." He will take all we have and all we are and use it for His glory.

NORTH MONAGHAN COUNCIL

The North Monaghan Council met in Mr. W. H. Bradburn's office Peterboro, Oct. 1, all of the members being present with Reeve John McIntosh in the chair.

The council met for the purpose of fixing the assessment for the year 1920. Requisitions were received for county rates as follows:—

General county rates	$3,431.17
House of Refuge rate	480.40
School equivalent rate	72.50
County highways	1,715.85
Total	$5,699.92

Requisitions were received for school rates as follows:—

School Section No. 1	$ 800.00
School Section No. 2	8,350.00
School Section No 3	1,497.85
School Section No. 4	495.00
Separate school board in Peterboro	1,506.10
Total	$12,738.95

The Council then proceeded to prepare estimates of the current receipts and expenditures for the Township of North Monaghan for 1920. The estimated receipts follow:

Provincial government railway grant	$ 113.60
Dog Taxes	300.00
Commutation of statute labour, 257 days at $1.25 day	3,213.75
County rates	5,699.92
Schools (trustees and general)	12,238.95
Township rate	2,857.98
Sidewalk debenture rate	922.40
Licenses	122.00
Amount to credit to revenue and expenditure account	4,727.42
Total	$26,705.02

The estimated expenditures is as follows:—

County rate	$ 3,431.17
House of Refuge rate	480.40
School equivalent rate	72.50
County highways	1,715.85
Commutation of statute labour	3,213.75
Schools, trustees' rate	8,608.95
Schools, general public school rate	4,130.00
Election expenses	30.00
Law costs	100.00
Interest on loans	150.00
Charity	400.00
Printing etc.,	400.00
Salaries	1,700.00
Miscellaneous	100.00
Roads and bridges	800.00
Sidewalk debenture rate	922.40
Board of Health	50.00
Depreciation on machinery	85.00
Ploughman's Association	10.00
To pay for sheep killed by dogs	100.00
Grant to cinder paths	150.00
Grant to road division No. 5	50.00
Total	$26,705.02

The following bills were passed and ordered to be paid:—

John McIntosh, 5 yds of gravel	$ .75
John McIntosh, 163 yds of gravel	24.45
Charles Trotter, 5 ewes and 1 yearling sheep killed by dogs	55.00
R. H. Payne for one lamb killed by dogs	8.00

The Council then adjourned till the call of the reeve.

To-morrow's Mid-day Lunch, 50c

11.30 a.m. to 2 p.m.

(Gentlemen can take the New Elevator from the Rear of the Men's Furnishing Department.)

SOUPS
Pea or Tomato

COLD MEATS
Roast Beef, Roast Pork, Ham, or Hot Meat Pie

VEGETABLE
Fried Potatoes

DESSERT
Baked Peach Pudding or Ice-cream

Bread and Butter
Pot of Tea or Coffee

Any of the above dishes will be served individually, at a moderate charge, if desired.

The CRESSMAN Company Limited

THE BOLSHEVIK ARE IN FULL RETREAT

(Canadian Press.)

LONDON, Oct. 4.—Press despatches reaching Stockholm from Finland according to the London Times correspondent, continue to represent that a state of great anxiety prevails in South Soviet circles. Reports conveyed across the Russian frontier say that the Red forces are in full retreat on both the Polish front and in the Crimea, demoralized, suffering from hunger and surrendering and deserting in large numbers.

Trotzky's efforts to recruit new forces in Siberia and eastern provinces have failed reports say. Peasants in agricultural districts and workmen in towns equally rebell against further reinforcements. Soviet government has instituted forced contributions of clothing for troops. Order says "Let everyone who has two cows, two pairs of boots, two fur caps give one and save the soldiers from perishing from cold.

Models for the street, for the house, for the evening—wraps, hats, blouses—all have been touched by this craze for superb embroideries.

Child's Winter Hats

From 4 to 14 Years

We have placed in stock an entirely new assortment of very fine cosy styles in these seasonable garments. They are Chinchillas, Velours etc. and all very attractive styles.

W. E. LECH

Manufacturing Furrier and Children's Wear

366 GEORGE ST., 3rd DOOR FROM SIMCOE ST.

MAYOR CHURCH WILL NOT BE CANDIDATE.

Reconsiders Decision to Run For North-East Toronto Seat.

TORONTO, Oct. 4.—Mayor Church has experienced a change of heart in regard to the North-East Toronto by-election for the Legislature. On Wednesday last he consented to allow his name to be submitted to the Conservative convention and at a meeting of Ward Two Conservative Association in Victoria Hall he announced that he was out to fight the battles of the Hydro and to assist in the reorganization of the party. The Mayor's decision was favourably received. On Saturday he notified the Central Executive that, after consulting his friends, he had decided to withdraw from the contest. Mayor Church considers he can render greater service to the citizens as Chief Magistrate than as a member of the Legislature.

IF BACK HURTS USE SALTS FOR KIDNEYS

Eat Less Meat If Kidneys Feel Like Lead or Bladder Bothers.

Most folks forget that the kidneys, like the bowels, get sluggish and clogged and need a flushing occasionally, else we have backache and dull misery in the kidney region, severe headaches, rheumatic twinges, torpid liver, acid stomach, sleeplessness and all sorts of bladder disorders.

You simply must keep your kidneys active and clean. The moment you feel an ache or pain in the kidney region, get about four ounces of Jad Salts from any good drug store here, take a tablespoonful in a glass of water before breakfast for a few days and your kidneys will then act fine. This famous salts is made from the acid of grapes and lemon juice, combined with lithia, and is harmless to flush clogged kidneys and stimulate them to normal activity. It also neutralizes the acids in the urine so it no longer irritates, thus ending bladder disorders.

Jad Salts is harmless; inexpensive; makes a delightful effervescent lithia-water drink which everybody should take now and then to keep their kidneys clean, thus avoiding serious complications.

A well-known local druggist says he sells lots of Jad Salts to folks who believe in overcoming kidney trouble while it is only trouble.

ART IN WARFARE.

Color Schemes Used to Deceive the Eyes of the Enemy.

Early in the great world war the young painters in France formed what they called the Bataillon de la Camouflage, a battalion whose duties consist of "making up" guns, autos, shelters and even whole landscapes to deceive the enemy's eyes—the aeroplanes. They impart to a munition depot the innocent appearance of a prairie. The 75's under their hands take on the semblance of old trees. Tree trunks and old carts are transfigured by these artists into formidable batteries on which the hostile fire may spend itself. They color the autos to resemble roads or fields.

The grand chief of the Camouflage is the celebrated decorator Forain, who earned his war cross at the front. Nor is this work without its dangers. The camouflageur must repeatedly ascend in avions to judge the effect of his work or to decide on the necessary retouching to be done. He must sometimes advance ahead of the first lines during the night to take measurements which will permit him to imitate exactly a certain tree trunk or a part of a crumbled wall in No Man's Land, which must be copied, molded by clever sculptors and armored the same night to serve as shelters for observers.

Once Was Enough.

Mrs. McLap was about to pull off a social for the benefit of the Civic club.

"Are you going to invite Mrs. Nexdore?" asked her niece.

"I should say not!" answered the old lady. "I entertained her once, and she never recuperated."

Pugnacious Earwigs.

Earwigs are quarrelsome creatures and are always ready to use their nippered tails against each other on the slightest provocation. When the light of a lamp falls upon them congregated at the sugar some are more scared than the others and scuttle away, when each earwig which they nearly touch in flight will savagely swing back its tail and nip in the air with fury. Sometimes the blow falls upon a neighbor, which instantly retaliates, and half a dozen furious nips are rapidly interchanged. But fighting weight quickly settles the quarrel, the smaller earwig scuttling off and the larger pursuing him for several inches, running backward and reaching savagely to right and left with his nippers. Yet these same earwigs, so vindictive at meals, will be crammed, all sizes together, into any hole or crack by day.—London Globe.

A Real Experience.

"Yes," said a traveling man, "I was once out of sight of land on the Atlantic ocean twenty-one days."

Another man spoke up: "On the Pacific ocean one time I didn't see land for twenty-nine days."

A bald man knocked the ashes from his cigar and contributed his bit:

"I started across the Kaw river at Tokepa in a skiff once," he said, "and was out of sight of land before I reached the other side."

"What!" demanded the man who had spun the first yarn. "The Kaw is not more than 300 feet wide at Topeka."

"Quite true," said the bald man quietly. "The skiff turned over, and I sank twice."

LEND AN EAR

You will suffer no longer from those dreadful rheumatic pains, if you will take Dr. Banta's Kidney and Rheumatism Pills, according to the directions.

For sale by all dealers. 4d-4-7-11-14

PRICES REASONABLE

Auto Repairing

EXPERT WORK ON

Radiators, Fenders, Bodies, Gas Tanks and Mufflers

Acetylene Welding and Soldering

T. McQUARRIE

186 CHARLOTTE ST.

(Rear Service Garage)

124-80-2645

"Take It From Me" AND BUY YOUR

PEACHES AND **GRAPES**

TO-MORROW

With Prices Away Down in the Cellar.

J. SIMONS

230 CHARLOTTE STREET.

'Phone 1013.

SCHOOL REPORT

Honour Roll of S. S. No. 4, Smith:

IV— Russell Rosborough, Anna Franks, Helen Cox, Frank Wood, Flossie Brown, Pearl Mullen, Keith Stewart and Harry Franks, Max Stewart.

JR. III.—Mabel Mullen, Eddie Mullen, Marguerite Seabrook, Hilda Bell, Gordon Wood, Dorothy White, Robin Stewart, Ralph Bullock, Wilhelmine Cox.

II.—Sidney Brown, Olive Bell, Fred Stewart and Ida Heard, Marion Payne, Mary Gill

I.—Walter Seabrook, Harold Mullen, Arthur Bell, Gordon Mullen.

Primer— Willie Mitchell, Alfreida Cox, Daisy Mullen, Elmer Mitchell, Harry Stewart.

Despondent over inability to fill orders from householders, a Bloomington, Ills., coal dealer killed himself.

CATTLE MARKET

Canadian Press.

TORONTO, October 4. — Cattle receipts were heavy; trade was slow, and prices lower. Heavy beef steers $13 to $14; butcher steers choice, $12 to $13; butcher cows, merium, $7 to $9; calves $18 to $20; ewes, $7.50 to $8.50; lambs, $13 to $13.50, hogs, fed and watered, selects, $20.25.

You Save 25 to 50% on Bedsteads

Bed Springs, Mattresses and All Bedding

BY BUYING NOW AT

M. FINE'S 427 GEORGE ST.

4 DOORS NORTH OF EXAMINER

One Whole Flat Devoted to These Goods Which We Specialize

SPORTING NEWS, VIEWS AND GOSSIP

HAMILTON WINS THE FIRST BATTLE SECOND GAME HERE ON SATURDAY

PETES BEATEN 5 TO 4 IN HARD FOUGHT STRUGGLE WITH WESTERN ONTARIO CHAMPS AT HAMILTON ON SATURDAY —BREAKS FAVOURED THE WINNERS, WHO WON OUT IN THE SEVENTH.

WEATHER CONDITIONS BAD

In weather conditions that were much more suitable for rugby than baseball, and with a half gale blowing which made things unpleasant for fans and players alike, the Peterboro team, champions of Eastern Ontario, were beaten by 5 runs to 4 by the Plowites of Hamilton, Western Ontario champions, at the Harvesters field, Hamilton, on Saturday afternoon, in the first game of the final series, for the amateur baseball championship of Ontario.

The second game will be played at the Riverside Park on Saturday and should be the biggest baseball event Peterboro has ever staged. A win for the Hamilton team would give them the championship—a Peterboro victory means the tie up of the series, and a third game on neutral ground. Viewed in the light of Saturday's battle a third game will be needed before the issue is decided.

The Peterboro crew made a desperate effort to get the edge in the series by winning in Hamilton Saturday. They did not succeed but they threw an awful scare into the western Ontario title holders, and if they had got any of the breaks would have undoubtedly turned the trick. As it was it was anybody's game. The Plowites got the jump on the Solomon crew by getting two runs in the first innings but the Petes came back with a rally in the third, and assisted by three fielding misplays, shot four runs in and took the lead 4 to 2. The figures remained unchanged until the sixth innings when Hamilton tied the score, and in the seventh they succeeded in registering the winning counter.

Ivan Miller, the Plowites' elongated speed ball artist, who has not lost a game this season, did the gunning for the winners and the Petes are willing to admit that the big fellow has more smoke and stuff than Cannon Ball Ed. Scott. Miller was found for eight hits, the majority of them in the early stages, and all but one of the infield variety—but he fanned eleven of the Petes and had perfect control, not a single complimentary being handed out. After the third innings he only allowed three singles and was never in serious trouble from the third on.

Lornie Rose was selected to do the twirling for the Petes, and he made an excellent job of it, although his control was not as good as usual. Like Miller he only allowed 8 hits, several of them scratchy, but he passed three men, and hit another, and one of the free tickets blossomed into a run. Nine of the Plowites succumbed by the strike-out route. Rose's best exhibition was given in the fourth innings, when after the first two Plowites to bat had singled, he succeeded with the aid of a smart play by Max Swanston in holding the enemy scoreless. Behrens, the third man up dumped a bunt into the diamond for a sacrifice, but Swanston dashed out and shot the ball to Murray in time for a force out at third, and then Rose struck out Miller and Mellanby, leaving the base runners stranded.

In both the first and sixth innings, when the winners scored a pair of runs, they were favored by the breaks—not by errors—for they are part of the game, but by those queer little twists in luck that often make the difference between defeat and victory.

In the first innings after Cumpson had been passed, Smith popped a weak fly to short right. "Hap" Harrison could have nailed it easily but left the ball for Holyman. The latter however was covering second for a steal and the ball dropped safely, Cumpson going right around to third, and Smith reaching first. The result was that instead of one out and a man on first, as would have happened ninety-nine times out of a hundred on a similar play, the Plowites had men on first and third with nobody out, and were in a position to break into the scoring column, as they did a moment after.

In the sixth came another bit of misfortune. Reaume opened for Hamilton with a single. With Carroll at bat, Swanston snapped the ball to Harrison, catching Reaume fifteen feet off first. "Hap" did not turn around to tag him, merely reaching behind him with the ball, and Reaume got back safely. Immediately on top of this bad luck, Carroll shot a grounder to short and with a tailor-made double play in sight, Cherrett in trying to hurry up the play lost the ball altogether, and Reaume raced to third, while Carroll was safe at first. Thus the way was paved for another pair of runs, after two chances of killing off the base runners had been lost. A little later in the same innings Walter Jackson misjudged a long high fly from Miller's bat that went for three bases, and the tieing run came home as a result.

To complete the hard luck story, McQueen opened the seventh by cracking a grounder at Tommy Holyman. Just as the latter got the ball in his hands his spikes caught and he fell in a heap, spraining his ankle and putting him out of the game, while the batter instead of being an easy one, was safe. A little later he crossed the rubber with the winning run.

But in mentioning these lucky breaks there is no desire to underestimate the Plowites. They have a smart ball club. Strong in all departments and in Miller a pitching aec whose value cannot be too highly considered seeing that he has not tasted defeat this season. The Petes will have to be on their toes every minute of their game here on Saturday to tie up the series.

Considering the weather conditions there was some nice fielding by both teams, and the Hamilton fans voted the game one of the snappiest and most exciting of the season. Swanston's all round work for the Petes featured. The little backstop had three hits out of four times up, did some fine throwing to bases and fast fielding on several bunts. Ray Rose had several nice catches to his credit in left. Cumpson, the Hamilton catcher, tore into the crowd and made a fine grab of Cherretts foul fly, and Mellanby at short stop, made a couple of fine stops. It was a real battle, well handled by Umpires Kay of Peterboro, and Burke of Hamilton.

The latter will be umpire-in-chief in Saturday's game, with Kay giving the decisions on the bases.

First Innings.

Peterboro—Cherrett with three and two on him flied to left. Murray beat out a roller down the third base line. Swanston bunted safely. Harrison fanned and the base runners advanced when Cumpson dropped the third strike and threw to first. Ray Rose lifted a high one to Miller. No runs, two hits, no errors.

Hamilton—Cumpson walked. Smith singled to short right, Cumpson going to third. Harrison could have nailed the fly but left it for Holyman, who was covering second for a throw and could not reach the ball. Smith stole second, Carroll lined to Ray Rose, Cumpson scoring on the sacrifice fly. Smith tore for third on the throw to the plate, and when Swanston threw wide to third, came on home. Pilgrim fanned. Two runs, onee hit, one error.

Second Innings.

Peterboro—Jackson and Lowe fanned. Holyman grounded to Smith. No runs, hits or errors.

Hamilton—Behrens walked, Miller bunted to L. Rose, forcing Behrens at second. Mellanby struck out. McQueen poped to Cherrett. No runs, hits or errors.

Third Innings.

Peterboro—L. Rose singled to left, just out of Mellanby's reach. Cherrett beat out a bunt. Murray fanned. Swanston singled through short, filling the bases, Mellanby making a great stop. Harrison rolled to Reaume whose throw to the plate was wide and L. Rose scored. R. Rose hit to Mellanby and was out at first, Cherrett scoring. Jackson singled past Mellandy at short and both Swanston and Harrison scored. Miller mussed up Lowe's tap and the batter was safe, Jackson going to third on the play. He tried to steal home and was nailed on Miller's throw to Cumpson. Four runs, four hits, two errors.

Hamilton — Cherrett threw out Cumpson. Smith was out, L. Rose to Harrison. Reaume fanned. No runs, hits or errors.

Fourth Innings.

Peterboro—Holyman and L. Rose struck out; Cherrett beat out a bunt, and stole second. Murray rolled to Miller. No runs, one hit, no error.

Hamilton — Carroll singled past third. Pilgrim duplicated the play Behrens bunted for a sacrifice, but Swanston's quick throw forced Carroll at third. Then Rose struck out Miller and Mellanby. No runs, two hits, no errors.

Fifth Innings.

Peterboro—Swanston grounded to first. Harrison struck out. Ray Rose tapped to Miller and was out at first. No runs, hits or errors.

Rose Hamilton — McQueen fanned. L. Rose threw out Cumpson and Smith rolled to Holyman. No runs, hits or errors.

Sixth Innings.

Peterboro — Jackson died on a smash to Carroll, a fine play at both ends. Smith making a great pick-up of a low throw. Lowe and Holyman fanned.

Hamilton—Reaume singled to Holyman, a bullet-like grass-cutter. Cherrett let Carroll's roller get away, and Reaume went to third. Carroll stole second. Pelgrim lined to left, Ray Rose's nice catch and quick return holding the base runners. On a squeeze play Reaume scored while Rose was throwing Behrens out on a bunt. Miller tripled to deep centre, scoring Carroll with the tieing run. Mellanby struck out. Two runs, two hits, one error.

Seventh Innings.

Peterboro—L. Rose rolled to Miller, Cumpson made a fine catch of Cherrett's foul fly, running into the crowd for the ball. Murray fanned. No runs, hits or errors.

Hamilton — McQueen fanned, Holyman fell in fielding the ball, and sprained his ankle, having to retire from the game. Ray Rose went to second and McCarney to centre, Jackson moving over to left. Cumpson sacrificed; Swanston to Harrison. Smith doubled to right, scoring McQueen with the winning run. Reaume was hit. Swanston picked him off first a moment later, and Carroll missed three times. One run, two hits, no errors.

Eighth Innings.

Peterborough — Swanston singled through the box. Harrison fanned. Swanston died stealing. Cumpson to Reaume. It was a hit and run play, but Ray Rose failed to connect. He then rolled to Smith. No runs, one hit, no errors.

Hamilton—Pelgrim fanned. Behrens singled over second. Miller walked. Mellanby was safe on R. Rose's fumble, Behrens being out at the plate when he tried to score on the play. McQueen rolled to R. Rose. No runs, one hit, one error.

Ninth Innings.

Peterboro—Jackson flied to Mellanby. Ross batting for Lowe, singled to third, but McCarney trying to sacrifice bunted a fly to Miller and Ross was doubled off first. No runs, one hit, no errors.

The box score—

Hamilton—

	AB	R.	H.	PO	A.	E.
Cumpson c	2	1	0	12	3	0
Smith 1b	4	1	2	10	0	0
Reaume 2b	3	1	1	1	0	1
Carroll 3b	3	1	1	0	2	0
Pelgrim m	4	0	1	0	0	0
Behrens lf	2	0	1	1	0	0
Miller p	3	0	1	2	3	1
Mellanby ss	4	0	0	1	3	0
McQueen rf	4	1	1	0	0	0
	29	5	8	27	11	2

Peterboro—

	AB	R.	H.	PO	A.	E.
Cherrett ss	4	1	2	1	1	1
Murray 3b	4	0	1	1	0	0
Swanston c	4	1	3	8	5	1
Harrison 1b	4	1	0	11	0	0
R. Rose lf, 2b	4	0	0	2	2	1
Jackson m, lf	4	0	1	0	0	0
Lowe rf	3	0	0	0	0	0
Holyman 2b	3	0	0	1	1	0
L. Rose p	3	1	1	0	4	0
McCarney m	1	0	0	0	0	0
Ross*	1	0	1	0	0	0
	35	4	9	24	13	3

*Batted for Lowe in the ninth.

By innings—

	R.	H.	E.
Hamilton	2000010x—5	8	2
Peterboro	0040000004	9	3

Two base hits, Smith. Three base hits, Miller. Sacrifice hits, Carroll, Cumpson, Behrens. Struck out by Miller, 11, by Rose 9. Bases on balls, off Rose 3. Double play, Miller to Smith. Stolen bases, Smith, Carroll, Miller, Cherrett. Left on bases, Hamilton 7; Peterboro 4. Passed ball, Cumpson 1. Hit by pitcher, by Rose 1 (Reaume.) Umpires, Kay, Peterboro, at the plate; Burke (Hamilton) on the bases.

A FEW NOTES OF THE BATTLE.

The only two extra base hits of the game scored the tieing and winning runs.

Swanston was the leading batter of the day with three hits. Cherrett for the Petes and Smith for Hamilton, were the only other players to get more than one.

Cherrett got the Hamilton crew flat-footed twice on perfect bunts, which he beat out easily.

Cumpson, the Hamilton catcher, was guilty of a "bone-head" play in the first innings when, with Murray on second and Cherrett on first, Harrison fanned. Cumpson dropped the third strike and, forgetting that the batter was automatically out anyway, he threw to first, allowing the base runners to advance.

Harrison could not solve Miller's delivery on Saturday, the big fellow striking out three times.

Lornie Rose's Texas Leaguer in the third was the only outfield hit made by the Petes. The only other ball they hit out of the infield was Cherrett's fly to left in the first innings.

Only three flies were handled by the outfielders of both teams during the game—an unusually low figure. Ray Rose got two of them and the other was captured by Behrens, the Hamilton left fielder.

Manager Solomon made a hit with the third base bleacherites, who gave him a warm reception every innings.

The Plowites had a brass band in attendance. If the team had played as poorly as the musicians the Petes would have won easily.

There were many baseball celebrities present, including Franks Robins, O.B.A.A. president, Ward Patterson, vice-president, S. H. Armstrong, Joe Spring, Buck Hughes and other Osler and Toronto magnates and players.

Micky Murray only had one fielding chance at third base for the Petes and that was on a thrown ball.

Bob Ross did all that could be expected of a pinch hitter when batting for Lowe in the ninth he came through with a single.

Carroll and Smith, third sacker and first baseman respectively of the Plowites, combined for one of the best fielding plays of the day. Carroll cuffed down Jackson's torrid liner and made a quick peg to first. The toss was low but Smith made a fine pick-up to retire the runner.

"Kiddie" Mulhern of the Petes' pitching staff last year, was over from Toronto for the game, rooting vigorously for his old team mates.

The cold weather kept the crowd down, and the paid attendance was only a little over 1600. Peterborough will beat that figure on Saturday.

The game was free from wrangling. One or two of the Hamilton players started to "crab" about decisions on balls and strikes, but were effectively put in their place by Umpire Kay.

The Petes arrived in Hamilton on Friday evening. Tommy Moffatt, old Nomad chief and former local sporting promotor, was the only reception committe that met the Central League champs. None of the Hamilton club came round to welcome the Solomon gang.

CHORUS GIRL FROLICS HER WAY INTO HEARTS OF 3 CRUSTY BACHELORS

Popular Association of Show Girls and Lobster Palaces Dispelled by Constance Talmadge in "Two Weeks."

The popular idea of a show girl is a life of ease, of lobster palaces, and midnight frolics, but this is all dispelled in actual realities as shown by Constance Talmadge in 'Two Weeks,' a First National picture adapted from Anthony Wharton's play "At the Barn." It will be shown at the Allen Theatre to-day and to-morrow.

Constance Talmadge and her two chums are of the chorus and half the time out of work. Unconventional, but too strict to overstep the boundaries, they are invited to few dinners, and do their own cooking in a tiny flat which they also keep in order themselves. It is a dull and drab existence, the three often counting the change to find if they have enough to buy the next morning's breakfast.

Then there suddenly comes a great change in fortunes in this story of a little chorus girl who is elevated to stardom by a wealthy young man-about town, who falls in love with her. And as usual he demands payment for financing her and making her the success of the season.

Fleeing from the too ardent wooer, the little show girl takes refuge in the house of three crusty old bachelors, where she spends two delightful weeks shocking them and vamping them until all are in love with her.

"SAN TOY"

One of the most notable importations from England is F. Stuart-Whyte's elaborate revival of the famous London Gaiety Theatre success, "San Toy," which comes to the Grand on Saturday, 9th October — matinee and evening performances.

Mr. Whyte has given this brilliant musical comedy a most gorgeous production, and has engaged a company of English artistes of exceptional ability to sing the various roles.

"San Toy" enjoys the unique distinction of being the most famous of all the long array of successful Gaiety Theatre productions, and the mere announcement that it has been brought to Canada under the personal direction of Stuart-Whyte is sufficient guarantee that it will prove one of the most delightful features of the present theatrical season.

HORSE JUMPED OVER AUTOMOBILE

At noon on Saturday, a horse owned by White Brothers, carters, which was being driven along Charlotte Street, shied at the cement mixer which is being used in repairing the sidewalk, and attempted to climb the side of a large touring car which was standing in front of the J. M. Greene Music Company's store. It was unsuccessful in climbing to the top, but it completely smashed one rear fender, put a deep dent in the side of the car, and ripped the side curtains.

A New Hampshire Senator, who has always been against suffrage, was re-nominated by a big plurality with women voting.

One of the Funny Comedians in the Y.M.C.A. Minstrels at the Grand Opera House, Thursday and Friday, Oct 7and 8.

Y.M.C.A. MINISTRELS

In olden times the principal actors in plays were instroduced to the audience before the curtain b a loud voiced announcer or by the owner of the production, who told them the real name of the player and the name by which he was known in the play. How would you like to be introduced to real actors? Very well then, come to the Grand Opera House next Thursday and Friday nights and be personally introduced to the cleverest bunch of minstrels ever brought togeeher. Only in place of the loud voiced male announcer there will be one of Peterborough s prettiest and most talented young ladies.

In the usual amateur show the musical en dof the production is negiected on account of the short period of training, usually two weeks. Frankly the musical feature of the Y.M.C.A. Minstrels is the big attraction and those who enjo real music are assured of a treat this week. Those who are taking part are receiving a musical training which is really worth while.

Be sure to secure your seats and reservations early. Don't overlook the dates, Thursday and Friday next, October 7th and 8th.

Claquer Wins at Thorncliffe.—The finish of an exciting race at the Thorncliffe Track, showing Claquer winning from Lazy Lou and Nepperham.

TO-NIGHT
TUESDAY & WEDNESDAY
Miss Mildred Leo Clemens and Her "NATIVE--HAWAIIANS"
With Exclusive Motion Pictures of Life in Hawaiia
See the Genuine Native Hawaiian Singers and Dancers. Hear About the Pacific Paradise. Show Direct From Massey Hall.
Prices 25c-$1.00 Mat. Wed

GRAND
Devoted to Exclusive First Run Photo Presentations & High-Class Road Attractions
Something Doing Every Day
Something Better than the Best
Girls Music Gorgeousness
THURSDAY - FRIDAY
OCTOBER 7th and 8th
Peterboro's Favorites
Y.M.C.A. MINSTRELS
BIGGER AND BETTER —THAN EVER—
New Songs
New Jokes
In Fact Everything New
Prices 25-$1.50 Seats Now on Sale
SATURDAY, OCTOBER 9th
ANOTHER
E. STUART WHITE
ATTRACTION OF THE SUPERIOR KIND
SAN TOY
IMPORTED ENGLISH CAST AND CHORUS
INCLUDING Miss ZARA CLINTON
PRICES MATINEE 25-50-75-$1.00-$1.50
EVE'G 50-75-$1.00-$1.50-$1.00
SEATS ON SALE THURSDAY

To-Day
To-Morrow
ALLEN
SATISFACTION IN EXCELLENCE
Matinee 2:15
Evening 6:45, 9:00
JOSEPH M. SCHENCK Presents
CONSTANCE TALMADGE
In
"TWO WEEKS"
All the city will hold its sides with laughter as Goldie vamps the three crusty old bears in a play that is just naughty enough to be nice. Scintillating with genuine humor and piquant, spicy fun, but never overstepping the border line of good taste.
COMEDY: Billie Settles Down with Smiling Bill Parsons — A Comedy That Hits the High Spots of Fun
GET THE ALLEN HABIT — It's a good one
OVERTURE: Sweetheart Shop
Canadian National Screen Review
MATINEE 11c-22c
EVENING 16c-22c-32c

EMPIRE
MATINEE 2.30
EVENING 7.15 and 8.30
MONDAY—TUESDAY—WEDNESDAY
MITCHELL LEWIS
--- IN ---
"Children of Banishment"
A POWERFUL AND MIGHTY DRAMA OF THE NORTH WOODS
GRIPPING! THRILLING!
ALICE HOWELL COMEDY
The name alone of this Clever Reelcraft Star is sufficient to insure twenty minutes of fun and laughter
Animal Study B.C. Pathe News

The New REGENT THEATRE Hunter St. East
Comfort Spot in the City
TO-DAY
WILLIAM DUNCAN
in "SMASHING BARRIERS"
A PARAMOUNT PICTURE (Enough Said)
HOBART BOSWORTH
in "BEHIND THE DOOR"
Matinees 2.15 p.m. Evenings 7.15 and 9 p.m.
POPULAR PRICES, INCLUDING WAR TAX
Matinees 11c—16c Evenings 16c—22c Balcony 27c

ADDITIONAL SPORT

G.W.V.A. STILL KEEP CLIMBING UP THE FOOTBALL LEAGUE

COMRADES WON THE TOSS—RYAN SCORED BY PENALTY—LEACH MISSED A PENALTY—SHARMAN AND BURROWS ADDED TWO MORE—COMRADES MADE A GOOD REVIVAL—BURROWS' BEAUTIFUL GOAL—VETS 4, COMRADES 0.

Down at the Exhibition grounds the G.W.V.A. were the guests of the Comrades in a league fixture. The final score was 4-0 in favour of the Veterans. The new referee, in the person of Mr. W. R. Thompson, made his initial appearance before the football public and prompt to time he lined up the teams as follows:

G. W. V. A.—W. Jones, goal; N. Crowe and A. Bishop, backs; J. Neil, P. D. Ryan and J. Peel, half-backs; S. Curtiss, H. Burrows, H. T. Monks, A. Edwards and J. Sharman, forwards.

Comrades—J. Young, goal; R. Jolliffe and R. Leach, backs; John Shaw, H. Cowie and G. F. Poste, half-backs; Fred Hartshorn, M. Dunkley, B. Martin, F. Mallinson and W. Warman, forwards.

The Comrades won the toss and decided to take advantage of the wind. Even play resulted until a break-away by Comrades was checked by Bishop, but the Vets retaliated on the left wing that ultimately brought them the first goal through one of the Comrades' players striking the ball with his hand for a penalty that was converted by Ryan. Time and again Comrades would try to break through the Vets' defence, but they obtained a penalty kick through Bishop accidentally hitting the ball in the penalty area. Leach was brought forward to do the needful but the missed the goals by a few feet. No sooner had this happened than Sharman beat it along the wing to keep four men guessing until in front of goal he beat Young all the way with a rocket shot. Even and interesting exchanges intervened. A break-away on the Comrades' right lacked the necessary finish. Bishop cleared to mid-field, for Leach to block, that left an opportune goal for Burrows from about 18 yards drive. Play ran from end to end with each goal keeper getting an occasional call. Half time, Vets 3, Comrades 0.

Half Time.

On resuming, the Comrades showed a great revival in form to keep the Vets' defence busy during the first twenty minutes of the second half. On a raid, led by Leach and Warman on the left wing, the Comrades player was brought down in the dreaded area by Crowe for a penalty kick. Ben Martin was trusted with the kick that went wide of the mark. Play ran from end to end with nothing of interest to note, except for a few corner kicks and fouls. From a corner kick taken by Sharman into the centre of the goal Tommy Monks had no difficulty in scoring. A few minutes afterwards the Comrades goal received the same play but was cleared by Cowie in the nick of time. G.W.V.A. 4, Comrades 0.

Goal scorers—Ryan, Sharman, Burrows and Monks.

THE CALEDONIANS AND CANADIAN WOOLENS TURN OUT NEW PLAYERS

CRIDLAND WON THE TOSS—THORPE MISSED OPEN GOAL—DINGWALL SERVED FOR CALEYS—HALF-TIME: CALEYS 1, CANADIAN WOOLENS 0—HANNAH MADE IT 3—THORPE AGAIN MISSED GOAL—M'DOWALL ADDED THE FOURTH—JONES GOT WOOLENS ONLY GOAL—CALEYS 4, WOOLENS 1.

In spite of the unfavourable weather for football, a very fair attendance of spectators witnessed the Caledonians and the Canadian Woollens play off a League fixture at Nicholls Oval on Saturday afternoon. The final was 4 to 1 in favour of the Caleys. Prompt to the schedule time Referee Jack Clark called the two captains together for Jack Cridland to win the toss.

The Teams

Caledonians—J. Wright, Stewart McMillan and Sam McMillan backs, H. Frost, J. Calder and Jas. McMillan half-backs; R. Hannah, J. McCrone, J. Dingwall, R. Clark and R. McDowall forwards.

Canadian Woollens.—P. McFadden goal, Jack Cridland and T. Hardie backs, J. Mantgomery, J. Hillman and F. Pickford, half-backs; C. Thorpe, H. Jones, E. Chambers, A. Roberts and F. T. Rappae, forwards.

Cridland Kicked With the Wind

When the game started the rain had stopped and a strong wind blowing that went to the Woollens favour. Dingwall set the ball in motion for Jones to pass out to Thorpe, who put across for Stewart McMillan to mis-kick and Roberts caught on to compell Wright to save a peculiar shot. From the goal-kick Hannah made a bee line for the other goal but Hardie intercepted splendidly. The clearance left Jones an excellent opportunity but McMillan fouled him and Montgomery taking the kick crossed over to Roberts who tested Wright with a left footer.

Excellent Combination by Both Sides

The goal keeper cleared to mid-field for Calder to lash the ball ascross to McDowall. Hillman checked the left winger and cleared to the outside right who compelled Sam McMillan to concede a corner. Thorpe placed the ball up the field for Calder to clear. Hannah and McCrowe played nice combination along the wing but was frustrated by Hardig in nick of time. On mid-field play Cridland, Jones and Thorpe kept passing the ball to one another until reaching Caley's goal for Jones to lose to McMillan. The Caley's back punted up field to McCrone who lashed the ball across to Hannah and the outside right outwitted two men to cross the ball for Dingwall to shoot in McFadden's hands. A few minutes afterwards the same play was repeated that went anegging.

Thorpe Missed an Open Goal

The play was confined to one side of the field that compelled McCrone to come across to the left wing to get a kick at the ball and certainly he did make a difference, because he lashed the ball across to the other wing that was neglected. On a pass from McCrone, Hannah jested McFadden with a hard drive, but Hillman passed forward to Cridland, who punted out to Charlie Thorpe. The outside right run along with the ball far the backs to be perplexed at the situation and Thorpe, with nothing but the goal-keeper to defeat banged the ball past the far upright to his own astonishment. A foul against Pickford necessitated McFadden clearing his goal. Jones broke away on the right and tested Wright with a low ground shot. Wright kicked out to Hannah, who made for the other end, but was played offsides. Play run from end to end with each goal-keep ergetting enough to handle. A timely pass up the wing to McDowall let him test McFadden while on the run. The goal-keeper cleared, but Clark returned the ball out to McDowall, who missed the upright by inches.

McFadden's Poor Clearance Gave Caley's Goal

From the goal kick Chambers made straight for Wright's goal with the Caley's backs playing him off to let the goal-keeper clear. Calder caught on and forcing his way forward lifted the ball over to McDowall. Montgomery checked the outside left, but let him centre into goal for McFadden to make a poor clearance that let Dingwall touch it throught after thirty-five minutes play. Quick as a flash the whole forward line of the Woollens went down in a body to give Wright a lively five minutes. A break-away by Hannah and McCrone resulted in Hardie conceding a corner that was fruitless. Each goal was visited in rotation before the whistle blew for half time. Caledonians, 1; Woollens, 0.

Half Time

After the usual interval, they got started again with the Caley's visiting McFadden through Hardie nearly kicking through his own goal. He redeemed himself by punting forward to Chambers, who gave Wright a hot one to hold. Calder cleared to McDowall on the left and waiting no time he shot across a beauty that the goal-keeper attempted to kick out to hit his other leg to go through. On wind-field play Roberts and Chambers worked their way in the Caley's area that made McMillan kick back to Wright to clear. Jas. McMillan tried to get down the field, but eventually had a long shot tot goal that just about beat McFadden.

"Wee Bobbie" Made It Three

One nice tackle between Chambers and Calder, the latter gained the advantage to swing across the ball to McCrone, who gave Hannah a run down to wing to cross. Cridland cleared, but the inside man run the ball out to the wing for Bobbie to get inside and waiting patiently for the pass, he made no mistake. Just afterwards McCrone defeated four men in succession to give McFadden a beauty to save in the corner of the upright. The Woollens retaliated by playing havoc with the Caley's defence that gave Wright a lot of work to do.

A Sure Goal—Missed

A desperate raid by the Woollens forwards resulted in Thorpe beating the two backs and with nobody near him, except the goal-keeper, who came out of his goal to check the player, Thorpe missed an open goal for the second time. At this point of the play the Woollens were all-over the Caley's, who were very erratic at shooting. Nice combination by Thorpe and Jones made Wright clear in a masterly fashion, but was returned by Chambers with an excellent try for goal. A solo run down the wing by Hannah was crossed nicely into the centre of the goal for Dingwall to shoot into McFadden's hands.

McDowall Scored the Fourth

Jack Cridland cleared to mid-field for Calder to swing out to Hannah and McCrone. They worked down into the corner until Bobbie lifted the ball across the gools to McDowall on the left wing, who let drive at first chance to beat McFadden all the way. A break-away by the Woollens gave them a goal against Jas McMillan. Jack Cridland took the kick that Chambers blocked, McMillan tackled, but the Woollens' centre put back to Jones, who beat Wright with a low ground shot that passed inside the upright into the net. From this until the finish the Woollens did all the pressing that was unproductive.

Caledonians, 4; Canadian Woollens, 1.

Goal scores: Woollens — Jones; Caledonians — Dingwall, McDowall, Hannah and McDowall.

Canadian Woollens

	1st Half	2nd Half	Total
Goals	0	1	1
Goal-kicks	5	10	15
Offsides	1	0	1
Fouls	1	1	2
Corners	1	0	1

Caledonians

	1st Half	2nd Half	Total
Goals	1	3	4
Goal-kicks	5	4	9
Offsides	3	2	5
Fouls	4	1	5
Corners	2	4	6

THE WORLD SERIES STARTS TO-MORROW

FIRST THREE GAMES ON THE GROUNDS OF AMERICAN WINNER.

The world's baseball championship series of 1920 will start on Tuesday, 5th October. The first three games will be played in the city winning the American League championship.

Since either Cleveland or Chicago will win the American League pennant, the series will begin in either of these cities.

The next four games, which will be held after one day of travel, on 9th, 10th, and 11th October, will be in Brooklyn. If an eighth contest is necessary, it will be held in the American League city, and the ninth, if needed, in the National League habitat.

In case there is a tie for the American League pennant between Cleveland and Chicago, a series of three games will be played off between the two to decide the final standing. The opening date of the world's series, in that contingency, will be revised.

This is the first time the commission has decided to play three games in one city, followed by four in the other. The change was made on the grounds that it would eliminate a good deal of the inconvenience of travel between the contesting grounds.

In the event of rain, the clubs will remain in the city in which they were originally scheduled, and subsequent games will be played off as per the revised schedule.

VOICE OF THE PEOPLE

To the Sporting Editor:

Sir,—Allow me, through your columns to correct an erroneous statement which has been widely circulated of late maliciously accusing the Caleys of cornering the players by signing up between 50 and 60 of them.

This is most unjust considering that it was the Caley representatives who were instrumental in limiting the number of players one club could register to 18 under the late P.F.A. by-laws.

This season we have signed twenty-five (25) players (the secretary of the P.F.A. will vouch for the correctness of this). Of these one (W. M. Allen) has left town, while six of last season's team (R. Willshaw, J. McFeat, E. G. Hardie, H. D. McKay, Jas. Shaw and R. Brunton) have retired from the game. This leaves 18 active players, and three of them, M. Shaw, J. Willshaw and C. Fennor, can only play when business allows.

Trusting this will be sufficient to repudiate the rumour which may have arisen through a blind man hearing our players ragging the referee under which circumstance he would be excused for thinking there were 60 of them.

Thanking you, Mr. Editor, I remain,

Your sincerely,

Sec. Peterborough C.A.A.

Dr A. B. MacCallum—who has resigned from the Canadian Research Council, as a protest, it is understood, against overlapping on the part of the Government's policy.

BASEBALL RESULTS

NATIONAL LEAGUE.

	Won	Lost	P.C.
Brooklyn	93	61	.604
New York	86	68	.558
Cincinnati	82	71	.536
Pittsburg	79	75	.513
Chicago	75	78	.490
St. Louis	74	79	.484
Boston	62	90	.409
Philadelphia	62	91	.407

Saturday's Results.

Boston 8-2—Philadelphia 2-4.
Cincinnati 13-7-0—Pittsburg 4-3-6.
Brooklyn 4—New York 2.

Sunday's Results.

Pittsburg 4—Chicago 3.
St. Louis 6—Cincinnati 3.
Philadelphia 4—New York 1.
xBrooklyn 5—Boston 4.
xTen innings.
Season Closed.

AMERICAN LEAGUE.

	Won	Lost	P.C.
Cleveland	98	56	.636
Chicago	96	58	.623
New York	95	59	.617
St. Louis	76	77	.497
Boston	72	81	.471
Washington	68	84	.447
Detroit	61	93	.396
Philadelphia	48	106	.316

Saturday's Results.

Washington 7-4—Philadelphia 5-3.
Cleveland 10—Detroit 1.
Chicago 10—St. Louis 7.

Sunday's Results.

St. Louis 16—Chicago 7.
Detroit 6—Cleveland 5.
Philadelphia 8—Washington 6.
Season Closed.

MUSIC AND DRAMA

EXPERIENCE.

Geo. V. Hobart's wonderful play, "Experience," now in its seventh season, but with its charm and appeal as fresh as ever, was the attraction at the Grand on Saturday and delighted two large audiences, those who had seen the production before finding new beauty in the offering, while the others who saw it for the first time were gripped with the fascination of the play. "Experience" deals with the adventures of youth in search of love, a journey that takes him along many by-paths and in many strange places and that eventually brings him hope when he finds that Love has always been waiting for him. The story is too well known to play-goers to require any extensive synopsis here. Messrs. F. Ray Comstock and Morris Gest, under whose auspices the play is again being produced this season, are to be congratulated upon the all-round excellence of the caste and the production generally. While many of the favourites who have been seen here in earlier presentations of "Experience" were missing from Saturday's caste, yet their places have been filled by capable artists and the performance has not been allowed to deteriorate in the least, being as fully effective as ever. The part of 'Youth,' one of the most exacting roles the stage has known, was admirably portrayed by Gerald Rowan, who gave one of the best performances in the part that has been seen. Henry West was most effective as "Experience." Patricia Carr scored heavily as "Frailty" and the many other roles were splendidly handled.

This is turning an old saying face about, but modern methods of reducing fat have made this revision possible.

If you are overfat; opposed to physical exertion; fond of the table and its good things, and still want to reduce your excess flesh several pounds, go to your druggist (or write to the Marmola Co., 337 Farfield Building, Detroit, Mich.) and give him, (or send them) one dollar, thus satisfying your ambition for a trim, slim figure, by receiving a good size box of Marmola Prescription Tablets (compounded in accordance with the famous Marmola Prescription); take one of these pleasant candy tablets after each meal and at bedtime, and you will lose your fat at the rate of two, three or four pounds a week.

Then continue the treatment until your weight is what you desire. Marmola Prescription Tablets are not only harmless but really beneficial to the general health. You don't need starvation diet or weakening exercises. Just go on eating what you like, leave exercising to the athletes, but take your little tablet faithfully and without a doubt that flabby flesh will quickly take unto itself wings, leaving behind it your natural self, neatly clothed in firm flesh and trim muscles.

SOUTH SHIELDS LOSE FIRST GAME

SOUTHAMPTON AND CRYSTAL PALACE JOINT LEADERS IN THIRD DIVISION.

LONDON, Oct. 4.— Many of the previous week's verdicts in English League Association football matches were reversed Saturday, the home side mostly getting compensation for defeats away. The most striking instance was the beating given South Shields by Rotherham of 5 to 4. Shields were up to Saturday the only unbeaten club in the whole league.

Saturday's play leaves one club in each division which has not yet won any matches, viz.: Derby, Barnsley and Norwich.

Everton just beat Aston for the lead of the first division by a shade better goal average. Liverpool, who are going strong, are third.

Shields still have a two-point lead over Clapton in the second division.

Southampton and Crystal Palace are joint leaders in the third division with precisely the same record of matches won and lost and drawn. The curiosity is repeated in the second division in the cases of Notts County and Hull. Results:

Northern Union.

Hull Kingston 6, Hull 15.
Salford 0, Broughton R. 11.
Huddersfield 4, Bramley 5.
Leeds 37, Widnes 9.
Halifax 17, Hunslet 0.
Rochdale Hornets 14, Swinton 2.
Bettley 20, Oldham 6.
Warrington 12, St. Helen's Rec. 5.
Leigh 3, Barrow 7.
Wakefield 3, Wigan 2.
St. Helen's 38, Bradford 3.
York 5, Dewsbury 2.

Rugby Union.

Guys 0, Blackheath 3.
Birkenhead Pk. 16, Waterloo 11.
Liverpool 13, Bradford 25.
Newport 3, Cardiff 3.
Harlequins 8, Gloucester 10.
Leicester 33, Headingly 3.
London Irish 0, London Welsh 27.
Mosley 11, Manchester 11.
Richmond 1, Lon. Scottish 18.
Swansea 6, Bath 5.
Coventry 5, Northampton 6.
Bristol 18, Lydney 0.
Llanelly 6, Heath 4.
Rosslyn Parg 8, Utd. Services 6.

The League—First Division.

Bradford City 2, Bradford 1.
Chelsea 1, Burnley 1.
Everton 2, Blackburn R. 1.
Manchester C. 3, Bolton W. 1.
Middlesbrough 2, Arsenal 1.
Oldham A. 1, Aston Villa 1.
Preston N. E. 2, Liverpool 3.
Sheffield U. 0, Newcastle U. 3.
Sunderland 2, Huddersfield T. 1.
Totenham H. 4, Manchester U. 1.
West Bromwich 3, Derby C. 0.

Second Division.

Barnsley 0, Hull City 0.
Birmingham 5, Leicester C. 0.
Bristol C. 2, Wolverhampton W. 0.
Bury 1, Stockport Co. 1.
Clapton O. 2, Uottingham F. 1.
Coventry C. 2, Wednesday 3.
Leeds United 2, Blackpool 0.
Notts County 2, Fulham 1.
Rotherham C. 5, South Shields 4.
Stoke 0, Port Vale 1.
West Ham U. 1, Cardiff City 1.

Third Division.

Merthyr 2, Swindon 2.
Brighton and H. 2, Bristol R. 0.
Crystal Palace 4, Brentford 2.
Gillingham 0, Plymouth A. 1.
Grimsby Town 2, Reading 0.
Luton T. 2, Queen's Park R. 1.
Millwall A. 1, Portsmouth 0.
Newport C. 2, Exeter City 0.
Southampton 1, Norwich C. 0.
Southend U. 4, Watford 1.
Swansea T. 2, Northampton 2.

Scottish League.

Albion R. 1, Motherwell 1.
Ayr United 0, Kilmarnock 0.
Clydebank 1, Aberdeen 1.
Falkirk 2, Airdrieonians 3.
Hamilton A. 3, Hearts 1.
Hiberians 2, Third Lanark 1.
Morton 4, Dumbarton 1.
Raith Rovers 1, Dundee 2.
Rangers 2, St. Mirren 0.
Queen's Park 1, Partick 1.

Glasgow Cup Finals.

Celtic 1, Clyde 0.

Celtic defeated Clyde by one to nothing in a Glasgow Cup football game played here Saturday afternoon.

STRENGTH OF BIG LEAGUERS

(Canadian Press.)

NEW YORK, Oct. 4.—A comparison of offensive strength to the contending teams in the World's Series, based upon unofficial records of the season's work, indicates that Brooklyn will enter the big games at a slight disadvantage when compared with Cleveland, assuming that two championship teams in their respective leagues faced opposition that was approximately equal. The Indians as a team have accummulated a batting average of .303 for the season, while that for the superbas is .270. Taking regular players who are likely to appear in the World's Series unofficial records show that the Cleveland infield has batting average of .281 while the inner defence of superbas has batted an aggregate of .28+. Cleveland's outfield have a better average than the Brooklyn fly chasers.

ARRANGEMENTS FOR FIELD DAY

Further arrangements for the Field Day, which will be held on Thanksgiving Day under the auspices of the Peterborough Amateur Athletic Association, will be considered at the meeting of the directors of the Association which is being held to-morrow evening.

MOTOR CAR OWNERS

Fall and Winter Necessities

ENGINE HOOD COVERS
ENGINE HEATERS
FOOT WARMERS
HAND WARMERS
TIRE CHAINS
DRIVING GLOVES

All Other Automotive Supplies and Equipment Wholesale and Retail

DUFFUS MOTOR SALES

See Our Car Advt. Elsewhere in This Issue

GREATEST OF ALL SUNS.

Giant Canopus, the Blue Beauty of the Southern Hemisphere.

Star gazers of northern lands often overlook the fact that some of the most brilliant and beautiful stars and finest nebulae and star clusters in the heavens belong to the southern hemisphere and are not visible in our latitudes.

Magnificent blue Canopus, the second brightest star in the heavens, lies just below our southern horizon in the large and important southern constellation Argo Navis, named for the famous ship of the Argonauts. It is usually divided into three constellations—Puppis, Carina and Vela. Canopus was the chief pilot of the Argonauts, but the star was known and worshiped on the banks of the Nile long before it received its name from the Greeks and has been called the Star of Egypt. It has also been a guide to many tribes in Africa, South America and Australia in their journeys through pathless wilds.

Although Sirius appears nearly twice as brilliant as Canopus, this is due only to the fact that Sirius is comparatively near to us, not quite nine light years distant, while Canopus has been estimated to be at a distance of 466 light years. It is, as far as we know, the greatest of all the giant suns, equal in light giving power to 55,000 suns such as our own. Sirius, with a brilliancy estimated at forty-eight times that of the sun, shrinks into a pygmy when contrasted with Canopus.

CARVED JADE.

It Takes Chinese Patience to Work This Hard Oriental Stone.

When you go into an oriental shop in any big city you are almost sure to see rings or necklaces or bracelets which are a pretty, clear green in color and are made out of jade. If you ask the shopman to tell you something about jade he will answer that the true jade is seldom found outside of Asia and Oceanica, but that in these parts of the world it is to be had in considerable quantities.

You, of course, know that a diamond is so hard that it will scratch glass, but perhaps you have not heard that jade is also extremely tough and will cut glass and quartz. Because of its great hardness the man who carves it must possess vast patience, and the Chinese are almost the only people who have sufficient patience and persistence to carve designs in jade.

The Chinese make numberless articles out of jade—paper weights, handles for swords, belts, bangles, rings, vases, cups, plates, pendants, and so on.

Jade is far from cheap to buy. Nowadays fine pieces of jade are just as much valued among collectors as are fine paintings for their great beauty and artistic value. So, then, if some one gives you a little pendant of carved jade, you will understand that you have a present which not only would be valued highly today, but one which many peoples in all times would have treasured

The Cat and the Chickens.

An authentic story tells of a male cat and a female cat in France that lived on terms of perfect amity with all the animals on the place—dogs, chickens and what not. It so happened that a hen which had a brood of seven chickens was killed accidentally. The cat, which some two weeks before had been deprived of her kittens, appeared to observe the predicament of the seven little chickens. She crawled into their nest, and the chickens, looking for warmth, nestled into her warm fur, peeping gratefully. The chickens, led by their owner, throve perfectly, and every day the strange sight was presented of their following the mother cat about the premises as if expecting her to find them food after the manner of a hen.

Few Roads In China.

That industrial development must stagnate so long as transport facilities are inadequate needs no emphasis, and when it is borne in mind that there is not a road worthy of the name, so much as 100 miles long throughout China, it becomes evident that the country is very severely handicapped. Certainly there are the rivers and canals, which intersect the land in every direction, but locomotion on them is naturally slow and uncertain. Railways are few and far between and serve only to connect a few of the larger centers

Constellation of Orion.

The constellation known as Orion is referred to in Job ix. 9 and xxxviii, 31. Orion is the "giant" of oriental astronomy, and the giant was Nimrod, the mighty hunter, fabled to have been bound in the sky for impiety. The two dogs and the hare in nearby constellations made his train complete.

Strange Happening.

"I saw a man with a crowd around him go up to another man and deliberately knife him without a single one interfering."

"Was he a Black Hander?"

"No; he was a surgeon."

True.

"I don't see anything remarkable about that baby."

"Oh, but you would if it was yours."

Making Home Happy.

Bess—And is she a good housewife? Jane—A pippin! Why, the poor chap has no comfort whatever!—Life.

Contentment is natural wealth. Luxury is artificial poverty.

BE SUSPICIOUS OF TENDER GUMS

Be suspicious of any tenderness or bleeding of the gums. This is usually the first stage of Pyorrhea—an insidious disease of the gums that destroys the teeth and undermines bodily health.

Gradually the gums become spongy. They inflame, then shrink, thus exposing the unenameled tooth-base to the ravages of decay. Tiny openings in the gums form gateways for disease germs to enter the system. Medical science has traced many ills to these infecting germs in the gums weakened by Pyorrhea.

They are now known to be a frequent cause of indigestion, anaemia, rheumatism and other serious conditions.

So watch carefully for that first tenderness or bleeding of the gums. Try Forhan's immediately. It positively prevents Pyorrhea (Riggs' Disease) if used in time and used consistently.

And in preventing Pyorrhea—it guards against other ills.

Forhan's (For the Gums) cleans teeth scientifically as well. Brush your teeth with it. It keeps the teeth white and clean.

If gum-shrinkage has already set in, start using Forhan's and consult a dentist immediately for special treatment.

35c and 60c tubes in Canada and U.S. If your druggist cannot supply you, send price to us direct and we will mail tube postpaid.

FORHAN'S, LTD., Montreal

Forhan's FOR THE GUMS

Have You considered that, owing to increased values of practically everything within the last few years, you may not be protecting yourself by carrying enough

Fire Insurance

The amount you now hold may not be sufficient to cover one-half your loss at

PRESENT PRICES

We represent the leading companies, and will give careful attention to your requirements and instructions.

DAVIS-THOMPSON COMPANY, LTD.

Insurance and General Agency

433 GEORGE STREET, PETERBOROUGH, ONT. 'Phone 40

GET READY *NOW* FOR WINTER

The Cold Weather will soon be here---Take the "Stitch in Time" *NOW*---Make sure that your Plumbing is in good shape, Our Expert Mechanics are ready at your call.

IS YOUR HEATING SYSTEM SATISFACTORY

We are ready to give you the benefit of our years of experience in the installing the best Steam, Hot Water or Hot Air System.

ADAMSON & DOBBIN

Phone 460 175 SIMCOE STREET

PIANOFORTE
— — INSTRUCTION — —
Students given a thorough training from the beginning to the Teaching Profession or Concert Platform. Special Technic Course to Teachers or advanced pupils. For terms address
FRANK TATTERSALL
535 Aylmer Street,
(Organist St. Paul's Church.)
12d76 2578

FUNERAL FRIDAY.

The funeral of the late Mrs. Albert Walter Spencely, whose tragic death occurred on Tuesday night at the G.W.V.A. Hall, took place Saturday afternoon from the family residence, 30 Victoria Avenue, at 2.30 o'clock. The service, conducted by Rev. Robt. Pogue, was deeply impressive. Interment took place in Little Lake Cemetery.

LATE WANT ADS.

TO RENT—LIVING ROOM AND bed room. Suitable for one or two gentlemen. Centrally located. Apply Examiner for address.
2d 82 2974

WANTED—PIN BOYS FROM 14 years of age. Steady work. Good wages. Apply at Water street Bowling Alleys. 2d 81 6887

TO RENT—FULLY MODERN house or flat. References. Apply Examiner for address. 3d 82 6888

BOARDERS WANTED. APPLY 267 Perry street. 3d 82 6890

A LADY BOOK-KEEPER FOR retail store, state experience if any, also wages expected. Apply Box 3076 Examiner. 2d 81 6889

WANTED — 2ND HAND GAS stove. Must be in good condition. Apply Examiner for address.
3d 82 6891

FOR SALE—BABY CARRIAGE IN good condition, $12. Apply Examiner for address. 3d 82 2975

Training School For Nurses
FLOWER HOSPITAL
450 East 64th St., New York City
Registered by the State of New York, 3 year course. Theoretical and practical class work throughout the course. Minimum entrance requirements, one year High School work or its equivalent. For information apply to MISS JANE CLEMENT, Directress of Nurses

"It's confidence that does it."
SPECIAL VALUES IN FRUIT
Fresh Shipments reach us Every Day of Fruit that stands in a dependably Choice Class by itself. We are now offering
—ELBERTA PEACHES—
Large Baskets
—55c AND 70c—
Large Baskets
—GRAPES—
Red, White and Blue Concords
—55c, 60c AND 65c—
—GAGES, 65c—
Reine Claudes by the Large Basket—65c
—PLUMS—
Damsons, Prunes, and Medium Blue.
—APPLES—
Duchess, Wealthy, St. Lawrence
—BUTTER, 60c—
Choice Creamery grade for immediate table use, or in 45lb. Boxes for Winter—60c lb.
PORTER S. WHITE CO.
334 George - Phone 208

WEDDING BELLS

CULLIS—McCARRELL.

A very pretty but quiet wedding took place at the home of Mr. and Mrs. Ben McCarrell, Omemee, on Wednesday, Sept. 29th, 1920, when their only daughter, Rebecca M., was uited in marriage to Roy W. Cullis, of Oakwood by the Rev. Mr. Herrington.

The bride, who looked very dainty in her white satin wedding gown, was attended by Miss Bessie Cullis, as bridesmaid, while Mr. Harry McCarrell ably supported the groom. The wedding music was played by Miss Rowena Cullis. The groom's gift to the bride was a gold wrist watch, to the bridesmaid a pearl brooch, to the groomsman a pearl tie pin and to the pianist a gold signet ring.

The gifts included a miscellaneous shower from the Bethel League, of which the bride has been a valued member. A number of cheques and an automobile from the bride's parents as well as other presents numerous and costly showing the high esteem in which the bride is held.

A unique feature of the event was the presence of both of the bride's grandmothers.

Mr. and Mrs. Callis left amid showers of confetti and good wishes for Ubly, Michigan, the bride travelling in navy serge with hat to match. On their return they will reside at Linden Valley.

OBITUARY

ANN FAWCETT.

An aged resident of Indian River passed away this morning in the person of Ann Fawcett, aged 86. The funeral will be held Tuesday afternoon to the Little Lake Cemetery.

INFANT CHILD.

Geraldine Marie, the 14-months-old infant daughter of Mr. and Mrs. Arthur Leonard, 170 Charlotte Street, died on Saturday. The funeral took place this afternoon to the Little Lake Cemetery.

JAMES FAIR.

The death occurred early on Sunday morning at Nicholls Hospital of James Fair, aged 80 years, eldest son of the late Thomas Fair, of South Monaghan. The deceased had practically lived there his entire life, and was widely and favourably known.

His wife was Elizabeth Rutherford, of South Monaghan. Besides his wife, he is survived by six daughters, Mrs. W. Dawson, Mrs. Thomas and Mrs. William Bradshaw, of South Monaghan, Mrs. Robert Thorn of South Monaghan, Mrs. Thos. Thorn of Otonabee, and Miss Minnie at home.

The funeral will be held on Tuesday afternoon from the residence of his son-in-law, Thomas Thorn, Lot 13, Concession 16, Otonabee, at 2.30. Service will be held at the house at two o'clock. Interment will take place in St. Paul's (Episcopal) Cemetery, 4th Line of Cavan.

MRS. MARTHA HICKS.

The passing of Mrs. Martha Hicks, relict of the late Robert Hicks, removes one of the oldest remaining residents of this city and district. Her demise took place on Saturday morning, October 2nd, in St. Mary's, at the residence of her son-in-law, Mr. Arthur De Viney, with whom she had resided for several years past. At the time of her death deceased had passed the 93rd year of her age, and up until a few days before her demise, she had been blessed with remarkable good health.

The body was brought to Peterborough on Sunday at midnight and conveyed to the residence of her son, Mr. Robert Hicks, 270 Charlotte St.

The funeral took place this afternoon at 2:30 o'clock, interment being in the family burial plot in the Little Lake Cemetery, Rev. W. Harold Young, M.A., pastor of the George Street Methodist church, officiating.

The pallbearers were Messrs. W. Howden, James Macdonald, Thomas Wilson, James Henderson, W. Menzies and Louis J. LeClair.

The deceased was born in Plymouth, England, in the year 1828. She came to this country when she was only ten years of age, settling with her parents in the township of Alnwick, near the shores of Rice Lake, and where she spent many of the happiest years of her life. Afterwards she resided in Peterborough, until the death of her husband in 1893, and will be kindly remembered by many of our oldest inhabitants.

The numerous floral tokens of respect which were received testified to the esteem in which she was held by relatives and friends.

An unfortunate error occurred in Saturday's Examiner announcing that the funeral of the late Mrs. Hicks would take place from the residence of her son-in-law in St. Mary's, instead of from the residence of her son-in-law, Robert Hicks, of this city.

OSTEOPATHY
Dr. W. A. SETTLE
Osteopathic Physician
142 Hunter Street, Peterboro
Hours 9 A.M. to 9 P.M.
Telephone 649
FIFTEEN YEARS IN PRACTICE

The Old Folks You Love
—A Portrait by Mathias
Studio, 374½ George Street
Formerly Lee Studio

Nobility Chocolates
Always Fresh Excellent Assortment
Best in Quality Sure to Please
NOTHING MORE NEEDS TO BE SAID
75c., $1.00 and $1.25
Moncur Drug Store
407 GEORGE STREET
"Lowest Prices on Patent Medicines"
MONCUR'S DOUBLE STRENGTH LUNG SYRUP relieves Coughs in the Summer as well as in the Winter.

500 LBS. BOYLE'S SPECIAL
BLACK TEA
43c lb.
2 LBS. FOR 80c.
This is our regular 52c Tea, and is guaranteed first quality. This special price is for this week only.
4 lb. pail Raspberry or Strawberry Jam..... 98c
4 string Brooms 49c
3 bars Palmolive 25c
Campbell's Creamery Butter 60c
Laundry Soaps.. .. ..10c
CASH AND CARRY
SELF-SERVE GROCERY
168 CHARLOTTE STREET.

NEW YORK STOCK MARKET

(United Press.)

NEW YORK, Oct. 4.—The stock market opened irregular to-day. Prices were: American Sugar 100 1-2, off 1 1-2; American Cane 32 3-4, up 1-2; Baltimore and Ohio 48 1-4, up 1-4; Baldwin Loco. 110 1-2, off 1-8; General Motors 18 1-4, off 1-8; Reading 96 3-8, up 3-8; U. S. Steel 86 5-8, up 1-8; New Haven 36 7-8, up 1-8; Northern Pacific 90, off 1 -14; Canadian Pacific 125 5-8, up 5-8.

After an early reaction, rails again became active at advancing prices.

The features of the forenoon were Canadian Pacific, Union Pacific, Chicago and NorthWestern and Great Northern. Both Union and Canadian Pacific made an early high at 128, with Canadian the leader as far as turnover is concerned.

On the other hand there was a heavy selling of oils and Mexican Pe: sold off 4 points.

The market closed steady.

EXCHANGE MARKET.

(United Press.)

NEW YORK, Oct. 4. — Demand Sterling opened at $3.48 1-4 to-day, off 1-2. Francs opened $.0672, up $.0001, Lire $.041, unchanged. Marks $.0162, off $.002. Canadian Dollars $.9050.

Foreign exchange closed steady. Quotations were: Sterling $3.48, off 3-4; francs $.0667, off $.0004; lire $.013; lire cables $.0414; marks $.0164; Canadian dollars $.9075.

Social and Personal

Mr. and Mrs. C. W. Curtis and their little daughter Marion, are visiting Mr. McIntyre at Almonte.

Mr. Eric L. Palin of Toronto, is spending a few days holidays with his parents on the Chemong road.

Mr. Rogers, of the Post Office Department, Toronto, is visiting his sister, Mrs. J. D. Deyell, 265 Park Street.

Miss Meta Meredith, 576 Water street, has returned from a motor trip to Toronto, Hamilton and Niagara Falls, N.Y.

Mr. Elton Meredith has returned to Toronto to resume his studies at the University.

Miss Nellie Cahill, Parnell street, has returned home after spending an extended visit with her brother, Mr. P. J Cahill, of Lockport, N.Y.

Rev. C. J. Phelan, Rector of St. Peter's Cathedral, left this morning for two weeks' vacation.

Miss Nellie Brady, 177 Douro St., left on Saturday for a few weeks vacation with friends and relatives in Detroit and Bay City.

Mr. Victor Richardson, who has been manager of the Henry Hope Company's factory during its entire operations here, left last week on a visit to his former home in England, accompanied by his wife and son Ronald. Mr. Richardson will return to Canada shortly, and will reside in Toronto, where he will represent Henry Hope & Sons. Mrs. Richardson and their son will spend the winter in England.

Harry Wagner, a teacher of the Hawaiian Institute, who will give lessons in Hawaiian music at the local Conservatory of Music, each Monday and Tuesday, has arrived in the city.

Mr. and Mrs. Earl Clark, Huntingdon, Que., are spending their wedding trip at the home of Mr. and Mrs. J. M. Luther, Crescent Street

Mrs. Benham—"You used to say that I was the apple of your eye."

Benham—"Well, what of it?"

Mrs. Benham—"Nothing, except that you don't seem to care so much for fruit as you once did."

CITY AND GENERAL

Dr. R. A. Shechy, L.D.S., D.D.S., Dentist. Office—Suite No. 2, Corner George and Hunter Streets. Upstairs over Mazill's Drug Store. Telephone 319J. 26d-86-2470

NOTICE

$400.00 Overland 90. Balance arranged. Bank's Garage. 3d 80

DR. T. P. McCULLOUGH.

Eye, Ear, Nose, and Throat Specialist 166 Brock Street. 'Phone 36W.

DR. ALEX. J. ROBERTSON.

Dental Surgeon, has Resumed Practice. Office, Hunter Street, two doors West of the City Post Office.

DR. N. H. SUTTON.

Surgery—Room 113, Barrie Bldg., 312 George Street. Hours: 9-11 a.m., 2-4 p.m. Evenings and Sundays by appointment. 'Phone 131. Residence, 543 Park Street. 'Phone 1111L. dtf

ROOFING.

British Columbia Cedar Shingles "Eastlake" Steel Shingles and Corrugated Iron. Asphalt Slate and Ready Roofings. For sale by Fred H. Rowan, 271 McGill street. Phone 851. dtf

PIANO—ORGAN—SINGING.

Mr. J. H. Renwick, Organist and Choirmaster George street Methodist church, has resumed teaching. Pupils prepared for any examination. Graded fees. Studio, 567 Aylmer street. Phone 1098w. 26d-85-2464

PIANOFORTE.

Mrs. E. W. Glover, Associate Dom. College of Music, Montreal, three years' successful teaching experience in Ottawa. Special attention given to beginners. Studio, 30 Aberdeen Ave. Phone 530J. 6d82 2886

INSANITY ON THE INCREASE.

Last week there were 186 patients at the Ontario Hospital for the Insane at Whitby. This week 100 more patients are expected from Hamilton. It is expected that the buildings will soon be taxed to their capacity. A training school for nurses has been started at the hospital.

A CABBAGE NOVELTY.

Mr. John Harris, 29 Herchimer Street, a market gardener at Belleville, had a novelty in cabbage culture, consisting of seven fully developed cabbages on one stalk, second growth at that. A fine big head was cut originally from the stalk, which demonstrated its vigour by producing seven more.

CROWD GATHERED.

A crowd, which assumed such proportions that the police cast threatening glances at it as they passed, gathered in front of Roland Denne's store on Saturday evening to watch the antics of the four picaninnies who were heralding the Y.M.C.A. Minstrels. It took several baskets of fruit to keep the tinted boys in the proper spirit.

NOTICE.

A Benefit Concert is to be given in Victoria Hall for Miss Elsie Brown on Friday Evening, 8th October, 1920. The 9 Point 2 Boys are giving their new Comedy Sketch — Act. 1, The Muddy Departure. Act 2—A French Estaminet is the Place for Me. Also Two Comic Singers. Admission 25 cents. Committee—F. E. Dunford, James Ball, Walter James.

A CORRECTION.

In the report of the Bensfort news, which appeared in Thursday's issue of The Examiner, it was stated that Mr. Everett Wood and Mrs. George Nurse were in charge of the concert under the auspices of the Lake View Sunday School. Mrs. Nurse states that this is an error, and that she was not in charge of the affair with Mr. Everett, as reported.

DANCING.

Miss May Urquhart, who has been studying the latest steps in modern dancing with Mr. J. A. H. Stewart of New York, wishes to announce—

Beginners' Classes, Tuesday and Thursday evenings, at 8 o'clock.

Beginners' Class, Friday evenings, at 7 o'clock.

Social Class, Friday evening, at 8.30 o'clock.

Private lessons by appointment. Conservatory of Music. Telephone.

MORE AUTO SUPPLIES AT POLICE STATION.

The auto accessory department at the Police Station has added considerably to its stock and the sergeant on duty has a varied assortment to display to anyone who has lost an article.

Side curtains, tire chains and miscellaneous accessories comprise the stock. There are still a few license numbers awaiting claim by their owners. The numbers are: 64009, 118787, C10921, 3231, 119213, 33568, 120195.

EVEREADY DAYLO
The light that says "There it is!"
Carelessness with matches caused over a thousand fires last year. Banish the match habit in your home! But don't ask for a flashlight—ask for an Eveready DAYLO.
E.L.PAYNE
Chemist and Druggist
OPPOSITE TURNBULL'S

Beautiful Designs
Sterling Silver and Best Quality Silver Plate
Admirable selections for presentations, such as our line of Sugar Spoons, Sugar Tongs, Cream Ladles, Salad Servers, Mayonnaise Spoons, Butter Knives, Butter Picks, Pickle Forks, Olive Spoons etc.
Diamond Engagement and Wedding Rings of highest standard of beauty.
WARNES
DIAMOND HALL

SONS OF ENGLAND

A meeting of the Red Rose Degree will be held in the S.O.E. hall to-night at 8 p.m. prompt.

SCHOOL BOARD MEETING

The regular monthly meeting of the Board of Education will be held to-morrow evening in the board room.

S. A. NOTES.

There will be an open air service at the Empress Hotel at 7.30 to-night. All soldiers are requested to turn out on time.

YOUNG PEOPLE'S MEETING.

At 8 o'clock this evening there will be a very special young people's meeting at the Salvation Army Temple on Simcoe Street, conducted by Staff Captain Layman, of Montreal. All are welcome.

CALEDONIAN PIPE BAND PRACTICE TO-NIGHT

Pipe Band Practice To-night in the Salvation Army Hall, Byersville at 7 p.m. prompt and at 8 o'clock a special meeting of the whole band.

PAPER COLLECTION.

The Ladies' Aid of St. Andrew's church will make their paper collection to-morrow. Anyone having papers or magazines please have them tied up and they will be called for.

FOR THE BENEFIT OF THE ST. VINCENT ORPHANAGE

St Anthony's Sewing Society will hold a Euchre Party in the basement of the Sacred Heart Church on Wednesday evening, October 5th., at 8 o'clock. First and Second Prizes will be given. Refreshments. Admission 25c. 3d 82 2966

NEW MEAT SHOP STARTED.

Brioux Bros., grocers, cor. Romaine and Park streets, have just added a new meat shop to their business where customers may now get fresh meats, pork, fancy meats and cooked meats of the best quality, as well as a full supply of A1 groceries. 'Phone 763F m.w.f.-107

MURRAY STREET BAPTIST CHURCH.

Because of the inclement weather of last week, the subscription list for the Memorial Fund will not close until Tuesday night. Officers of the church will be in the pastor's vestry Monday and Tuesday evenings to receive contributions. 2d-81

SCOUT NOTES.

All members of Ashburnham Boy Scouts are requested to meet to-night at Central Park at 7.15 sharp. Full uniform to be worn by all, and staves to be carried. Parents and friends of all Scouts are requested to attend the annual meeting to-night in the Public Library.—V. Sedgwick, Scoutmaster.

STILL CLOSED DOWN.

Some of the departments of the Bonner-Worth and Auburn mills of the Canadian Woollens are still shut down as a result of the power shortage. The mills closed Friday noon when the crisis in the power situation developed ,but it was expected that they would be re-opened to-day. How much longer they will be forced to remain closed is not known.

REMAINS SENT HOME.

The body of August Berjuson, the marble polisher employed at the Vermont Marble Works, who died suddenly at his boarding-house at the Albion Hotel on Saturday, was forwarded to his former home, Proctor, Vermont, on the 12.18 C.P.R. train this morning.

The deceased was a native of Sweden, but had lived several years in the United States, where he was naturalised. The remains were accompanied by a fellow-countryman, also an employee of the marble company.

RARE TYPEWRITER BARGAINS.

1 No. 5 Underwood, used a short time, worth $125, NOW $90.00.
1 No. 3 Monarch, in splendid shape, worth $100, NOW $75.00.
1 No. 5 Oliver, in good condition, worth $55, NOW only $35.00.

Any of the above will be sold on the following plan: — Cash 25% of purchase, balance monthly to meet wishes of purchaser. DON'T DELAY. These will go. NELSON'S—DIRECTLY OVER MERCHANTS' BANK, 332½ George. 'Phone 229.

FUNERAL SATURDAY.

The remains of Mrs. Melville Staples, who died suddenly in Toronto on Wednesday last, arrived on the C.P.R. noon train Saturday, and the funeral was held from the station. The deceased was a niece of Mr. Justice Clute, of the Supreme Court of Ontario, and a graduate in Arts of Toronto University. Many graduates of the University attended the service held in Miles' Funeral Chapel on Friday afternoon at 4.30.

Rev. B. Greatrix conducted an impressive service at the grave. The pall-bearers were: Robert Hall, Joseph Wearing, Stanley Thompson, and H. B. Cowan of this city; Samuel Staples, M.P.P. for East Durham, and Lloyd Sutton, of Cavan.

CONTAGIOUS DISEASES THROUGHOUT THE CITY

There are six cases of contagious diseases in the city at present, most of which are at the Isolation Hospital. There are four cases of diphtheria, one of scarlet fever and one of typhoid fever.

The case of typhoid did not result from the drinking of city water, but from water from a well, it is believed. Several wells in the city are being tested for typhoid bacteria.

TRINITY NOTICES

Monday 8 p.m.—Epworth League. Interesting programme. Reception of new members. Come and bring a friend.

Tuesday, 3.30 p.m. Ladies' Aid meeting in Reid Street Hall. Social half hour and refreshments. Visitors welcome.

Wednesday 8 p.m. At the Mid-Week Service the Pastor will give a Blackboard Talk on "God's Promises". All are invited.

Wednesday 9 p.m.—An important meeting of the Teachers and Officers of the Sunday School and the S. S. Committee of the Quarterly Board.

Friday—W.M.S. Convention in Mark Street Church.

SIX SENATE VACANCIES TO BE FILLED SHORTLY.

(Canadian Press).

OTTAWA, Oct. 4.—Six vacancies in the Senate are expected to be filled shortly. These vacancies are divided among the provinces as follows: Ontario, two; British Columbia, one; Alberta, one; Saskatchewan, one; Nova Scotia, one.

IN MEMORIAM.

SCULLY.—In loving memory of Pte. P. Jos. Scully, killed in action at Cambrai, 4th October, 1918.
—Inserted by Wife and Children.

IN MEMORIAM

HOUGHTON—In loving memory of Pte. George Houghton, Orvington Road, killed in action, October 4th, 1916.
Wife and Family.

There is a persistent effort to bring the high collar back into favour, and many charming versions of it are shown in the new models.

Good Sight Within Your Reach
So many people think it is a big undertaking to have their eyes tested and glasses made that they put it off from time to time and suffer for it.
It is really quite a simple matter for Dr. Fowler to test your eyesight, and he grinds your lenses quickly so that before you know it, your eyes are giving good service.
CONSULTATION FREE
A. A. FOWLER
EYESIGHT SPECIALIST
Registered Optometrist
(With Nugent Drug Co.).

CHIROPRACTIC
M. C. GOODWIN, D.C., Ph.C.
CHIROPRACTOR
Palmer School Graduate
Barrie Building, 312 George Street, Peterborough
PHONE 431
Office Hours 10 to 12 a.m. 2 to 4, 7 to 8 p.m.

Stoney Lake Boat
Until further notice a steamer will leave the Lakes to arrive in Lakefield about 1 p. m. and will leave Lakefield for Lakes on arrival of the Noon G. T. R.
Information on application to F. G. YOUNG, Mgr., 434 Park Street, or 'phone 548.

Diamonds
SPECIAL VALUES THIS WEEK
Stones that are exceptional in cut and quality
FRANK CLARK
Goldsmith Hall 170 Charlotte St

CHIROPRACTIC
R. T. Petterson, Drugless Physician
Seven years in Practice
435 George Street, over Toronto Trust and Loan Building.
HOURS—2 to 4. 7 to 8.
PHONE—87J
CLOSED THURSDAYS

Bargain For Quick Sale
DESIRABLE RESIDENCE
with large grounds, No. 266 Burnham Street. This property consists of a large white brick, nine-roomed house, situated on the corner lot, 160 feet frontage, quarter-cut oak floors upstairs and down, newly decorated and renovated from attic to cellar, five fireplaces, large French windows opened to front rooms on ground floor. A verandah encircles three sides of house. Large lawn, flower and vegetable garden.
This property is open for inspection at any hour between 9 a.m. and 5 p.m. Suitable terms can be arranged. Reason for selling, transferred to Winnipeg.
For full particulars regarding price and terms, apply to P. A. Ferguson, owner, at residence, or at his office, No. 172 Hunter St.

Hot Water Bottles
A good reliable Hot Water Bottle is a necessity in every home. We have selected most carefully our line of Hot Water Bottles. They are of a quality that can be depended upon, that will not fail you in an emergency. Guaranteed to give long lasting service. We are offering for the next five days the well known DIXONIAN Red Rubber Seamless Hot WATER BOTTLE.
Reg. Price $2.50 For $1.75
2 Years Guarantee
WARNE DRUG CO., LTD.
Nyal Quality Store
Peterboro Ont.

CIRCULATION
DAILY EXAMINER - 7,100
WEEKLY EXAMINER 3,300

The Evening Examiner.

PROBABILITIES
Northerly to Northwesterly winds; fresh during the day, but fair and cool to-day and on Wednesday.

VOL. XVLII. NO. 80 PETERBOROUGH, TUESDAY, OCTOBER 5, 1920 PRICE THREE CENTS

TO-NIGHT - HOBART BOSWORTH IN "BEHIND THE DOOR"
AT THE REGENT THEATRE, HUNTER STREET EAST

Cleveland Takes First Game 3-1

GATHERED TWO RUNS OFF RUBE MARQUARD IN SECOND INNINGS —ONLY TEN HITS IN THE GAME—TWO SOUTH-PAWS STARTED.

LINE-UP CHANGED

PETERBORO'S GOOD WISHES.

The Board of Trade sent a telegram this afternoon to Tris Speaker manager of the Cleveland baseball team which meets Brooklyn this afternoon in the World's Series, wishing him and his team the best of luck.

(Canadian Press.)

BROOKLYN, N.Y., Oct. 6.—Under ideal weather conditions the Cleveland Indians, champions of the American League and the Brooklyn Robins, champions of the National League met here this afternoon in the first game of the series for the world's professional baseball championship. Both teams were supremely confident as to the result both of to-day's game and of the series. Despite the revelations of crookedness in the last world's series, the interest in the year's trials is as great as ever.

To-day's game will be a battle of south paws for Manager Wilbert Robinson of the Brooklyn team is pinning his faith on the Veteran Rube Marquard while Tris Speaker of the Indians has delegated the wonderful south paw spit-ball pitcher Covelski. As a result of the selection of the two left handers both line ups have been slightly altered. Cleveland will use Burns instead of "Doc" Johnston at first base, because the former hits south paw pitching hard. For a simiar reason Evans will play left field for Cleveland instead of Jamieson and Joe Wood will be in right field.

All Seats are Sold.

The climax of the baseball season has shown no loss of interest so far as the fans of Greater New York are concerned. Every reserved seat at the Brooklyn Park had been sold for the series. On Sunday President Chas. H. Ebbets stated that he had been obliged to return more than $60,000 in cheques and currency to those who had hoped to purchase seats for the four games for which the Brooklyn Club printed reserve coupons.

The line-up was as follows:—

Cleveland	Brooklyn
Evans, lf.,	Olson, ss.
Wambysgauss, 2b.,	Johnston, 3b
Speaker, cf.,	Griffith, rf.
Wood, rf	Wheat, lf
Gardner, 3b.,	Myers cf
Burns 1b	Konetchy 1b
Sewell Bs.s,	Kilduff 2b
O'Neill, c	Krueger c
Ccveleskie, p	Marguard p

	R.	H.	E.
Cleveland	0	2	0
Brooklyn	1	5	1

THOMAS McVITTY IS COMING BACK

Thomas McVitty, chief gardener to Sir Henry Pellatt of Toronto and recognied as one of the leading horticulturists will give a practical demonstration here under the auspices of the Horticultural Society on Wednesday, the 13th.

Mr. McVitty when he judged the lawn and garden competition here this summer was so impressed with Peterboro that he promised to come here this month and give the demonstration.

WHERE TO GO TO-NIGHT

GRAND—Mildred Leo Clemens and her native Hawaiians.

EMPIRE—Mitchell Lewis in "Children of Banishment."

ALLEN—Constance Talmadge in "Two Weeks."

REGENT—Hobart Bosworth in "Behind the Door."

WATER STREET BOWLING ALLEYS.

SCHOOL CHILDREN'S EYES.

If every child who attended school and whose eyesight is defective, had proper glasses fitted to htem, much time would be saved and a greater contribution would be made to their future efficiency. See W. H. Lacey, Optometrist, 410 George street. Open Wednesday and Saturday evenings.

NOTICE.

FULL MINSTREL PRACTICE TO-NIGHT—Y.M.C.A.

HON. F. C. BIGGS HEARD FROM.

"You had a funny little article in your paper last night headed: "Please Page Mr. Biggs," said Mr. Tooms, M. P. P., this morning. "The fact of the matter," said Mr. Tooms, is that Mr. R. B. Rogers insisted on Hon. F. C. Biggs coming to Peterboro, on August 28th to attend the U.F.O. picnic, when the Minister was on his way to Lake Nipigon, in connection with the fisheries question. Mr. Biggs volunteered to come to Peterboro on Sept. st, instead of August 28th, but this was not aceptable to the local committee. Recently I wrote to Mr. Biggs, and received the following reply:

Dear Mr. Tooms:

Your letter of Sept. 25th, re visit to Peterboro duly received. At the present time I could not set a definite date, but will keep the matter in hand and will come at the earliest possible moment.

Yours very truly,
F. C. BIGGS,
Minister of Public Works and Highways.

Fell From Motor Car

WILLARD TIPPETT WAS THE VICTIM OF FATAL ACCIDENT.

William Tippett suffered a fractured skull yesterday afternoon when, in alighting from a moving automobile to pick up his hat, which had been blown off, he fell backwards. The accident occurred near the residence of T. Harkness at Coe's Corners, Cavan township, about three o'clock.

Tippett was riding in a car owned and driven by Archie Kennedy, with whom were W. A. Pritchard and Chris. Sisson, when his hat was blown off. In his haste to secure it he alighted from the car before it had come to a complete stop and, stepping backward, fell, fracturing his skull.

He was taken immediately to Dr. Turner's hospital at Millbrook, but died at 10.30 o'clock last evening.

Deceased was a son of John Tippett, of Cavan, and leaves a wife and four children, the eldest of whom is 13 years of age.

SCHOOL ASSOCIATION AT HOME LAST NIGHT

ADMIRABLY RENDERED PROGRAM IN QUEEN ALEXANDRA SCHOOL.

The Home and School Association of the Queen Alexandra School held a very successful meeting last night for the purpose of doing honor to those who had recently passed the entrance. The entire building which has recently been decorated throughout, was thrown open for inspection by the parents.

Entertainment.

Mr. A. G. Roberts acted as chairman and a very interesting programme, consisting of the following numbers, was much enjoyed by the large number who were present:

Chorus—The Children.
Solo—Mrs. Frank Ellis.
Presentation of certificates to the Entrance Class—Mrs. W. R. Morris.
Solo—Mrs. Davidson.
Charade—The teachers.

Save Papers.

Mrs. Mowat took the opportunity to ask all those interested in the "Playgrounds" to save all their papers, rags, rubbers, etc., for the collection to be held on Oct. 14th.

Refreshments.

Dainty refreshments served by Mrs. Telford and her committee, closed a very enjoyable evening.

FARMERS, ATTENTION.

DO NOT FAIL TO ATTEND THE JOHN S. CROWE ESTATE SALE. PARTICULARS PAGE 2 THIS ISSUE. 1d81

K. OF C. NOTICE

THE REGULAR MEETING OF THE COUNCIL WILL BE HELD TO-NIGHT AT 8 O'CLOCK SHARP. LECTURE BY BRO. O'MARA, CF TORONTO COUNCIL. 1d81 2976

AFTER OTHER POWER HERE

COUNCIL WILL GET COPIES OF THE LEASES OF C.G.E. AND QUAKER OATS COMPANY'S WATER POWER.

PREVENT RENEWAL

In a discussion at the Council meeting last night of the local power situation, Ald. Gordon introduced a resolution by which the city engages the legal firm of Edward, Scott, McLaren and Kelley of Ottawa to secure copies of the power leases held by the C. G.E. Company and Quaker Oats Company who have power plants at Nassau and London street respectively.

"These two power leases stand in our way," said Ald. Gordon. "They are leases from the Crown and we should make an ekort to acquire these sources of power by lease from the Department. I would suggest that we get copies of the leases providing they do not cost more than $25 each, so that there may be no renewal of them."

Ald. Hamitlon reminded the Council that the Quaker Oats Company was selling the city 500 h.p. and that the C.G.E. company had contracted to supply 1,000 h.p.

"Above their own needs," added Ald. Gordon. "The Quaker Oats company will be busy in a short time and will be running full force while everything else might be shut down. They should receive the same treatment as the other concerns in the city. When the time comes these powers should belong to the city if we can get them."

Other Dams Available.

Ald. Crowe said that two other dams were idle at Numbers 4 and 5. It was thought that these could be combined, connecting them with a raceway as at Auburn and thereby securing a head of 14 feet. At present this power was going to waste.

Ald. Gordon—The Hydro are after them already.

Mayor McIntyre remarked that the Hydro were not doing much for Peterborough.

Ald. Crowe—I will second Ald. Gordon's motion if it is simply to get information as to when the C.G.E. and Quaker Oats water power leases expire. That is not doing any injury to anybody.

The motion carried.

Power Not Oversold.

"The suggestion was made that the power scarcity had arisen because the Hydro had over sold their load," Ald. Gordon said. "But Mr. Gaby, the engineer for the Hydro-Electric Commission told us that the demand was less than in 1918. The whole question is the flow of the stream of the river. The Government is holding up the water in Stoney and Buckhorn lakes and up to Friday the Rice Lake level had increased two-tenths of a foot. The Hydro engineer says that the stream flow in January and February provides sufficient power for the natural flow to carry the loads imposed upon it without using any surplus water. He reported that one-tenth of a foot a week added now to the flow would relieve the situation and let every manufacturing concern operate at normal capacity."

A resolution by Ald. Gordon requested the Department of Railways and Canals to increase the flow of water by one-tenth of a foot a week above the normal to increase the power supply. In this connection the city undertakes to release the Department from any claims for damages that might result from this reduction of the water in the natural reservoirs.

Ald. Gordon explained that the city hasn't control over the Utilities Commission, Board of Education and other municipal departments, but in so far as the lighting of the streets and public buildings were concerned the municipality would not claim damages for any shortage of power that might develop later in the year from an increase now in the flow of the Otonabee and Trent rivers.

Question of Expediency.

Ald. Gordon made it plain that objection to increasing the stream now was based on the fear of worse conditions in January and February. Some manufacturers were willing to take a chance on copious fall rains maintaining the flow of the river and the reserve in the lakes.

Ald. Crowe—There's such a thing as praying for rain.

Ald. Gordon—The only thing affected is the remote possibility of danger later on.

Ald. Hamilton said that the manufacturers withone or two exceptions were agreed that it was inadvisable not to use any more water now.

Ald. Gordon in a reference to the recent interview of the Trent muni-

(Continued ron page 8.)

STREET FREE FROM POLES

GEORGE STREET LOOKS LESS LIKE A FOREST SINCE POLES HAVE BEEN REMOVED

One of the most progressive steps which have been taken in Peterborough recently and one which will considerably improve the appearance of the business section of the city is the removal of all power line poles from George street church to the Canadian Pacific Railway station on George street, which was completed yesterday.

Two years ago the Utilities Commission quietly mapped out a plan for the removal of the maze of poles which lined George street and gave almost the appearance of a cedar forest stripped by fire. Three companies had promiscuously erected their lines along this street in former years. The Auburn Power Company, the Otonabee Power Company, and the Peterborough Light and Power Company had all run their lines here. Each company as it erected its lines had sandwiched its poles between those of its predecessors and had run its lines above those already erected.

The great obstacle which confronted the commission was the persuading of the Canadian Pacific Railway Company to place its lines in conduits under the streets. This was accomplished through the kindness of the company and the promise of the commission to take care of the company's interests should the franchise of the telephone company whose conduits they had rented not be renewed at its expiration in fifteen years.

There is not now the same necessity that existed formerly for a power line on George street and users of power on this street are being supplied from a new heavy line which has been put up on Water street.

The Hydro-Electric Commission has evinced considerable interest in the local "clean up" campaign and will publish an account of it with photographs showing the improved appearance of George street in their local bulletin.

H. O. Fiske, manager of the Utilities Commission, who has directed the campaign, intimated when seen this morning that if prices of material drops the campaign might be extended further.

TO ADVERTISERS AND THOSE HAVING NEWS ITEMS FOR TO-MORROW'S EXAMINER

Having been advised that our plant will be without power and light from 7 a.m., to 1 o'clock noon to-morrow, the mechanical, editorial and business staffs of The Examiner will work this evening from 7 o'clock until 12 o'clock and if those who are using the advertising or news columns in any way will kindly let us have the copy early to-night The Examiner will be issued without curtailment in any way.

W. O. W. PIE SOCIAL.

The Woodmen of the World are holding a pie social and social evening in their hall on George street, on Thursday evening, October 7th. Come and bring a friend. No admission charge. 3d83 2977

A NUMRER OF LABORERS WANTED. APPLY CANADIAN GENERAL ELECTRIC CO. 6d86 2983

WOMAN TO ASSIST WITH ALTERATIONS IN TAILORING DEPARTMENT.—APPLY MERRILL & MEREDITH. 3d-80-2910

NON-COMMISSIONED OFFICERS' CLASS OF INSTRUCTION.

THE PETERBORO RANGERS ARE STARTING A CLASS OF INSTRUCTION UNDER SERGT. INSTRUCTOR THOMAS FOR THOSE WHO WISH TO QUALIFY AS NON-COMMISSIONED OFFICERS. MEMBERS OF THE REGIMENT AND OTHERS WHO WISH TO JOIN AND TAKE THE COURSE SHOULD REPORT TO SERGT. THOMAS AT THE ARMOURIES TO-NIGHT OR THURSDAY NIGHT. THE COURSE WILL CONTINUE FOR SEVERAL MONTHS WHEN EXAMINATIONS WILL BE HELD. G. G. WINTERBOTTOM, CAPT., ADJ. 1d80

Fight Between Dominion and Provincial Government Said to be Responsible for Power

NO IMPROVEMENT IN THE SITUATION—DEPUTATION WILL INTERVIEW SIR ADAM BECK—A POLITICAL FOOTBALL.

INDUSTRIES IDLE

The Examiner secured the following interviews to-day on the cause of the present power shortage:

R. R. Hall—"The Trent Canal was constructed by the Dominion government in the interests of navigation and upwards of $12,000,000 was spent on it for this purpose and it is in the interests of this city that several more million dollars be spent to complete it.

"It is the first duty of the Dominion government to maintain the level of the water in the lakes and rivers and reaches of the canal.

"The question of power is one of the incidents arising out of the construction of the canal and the rights of power users are subject to the chief rights of the Dominion.

"The real cause of the power shortage in Peterborough is the short-sightedness of the Hydro Electric Power Commission in dismantling the power plant operated by the Otonabee Power Company at Dam 5, which had a capacity of 1,250 horse power and which would have been more than sufficient to avoid the possibility of a power shortage.

"Had the City Council in 1911 not been misled by Sir Adam Beck and had permitted the Otonabee Power Company to develop Dams 4 aid 5 under one head there would have been available during this last seven years over 5,000 horse power to be used for the benefit and development of industries in this city and cheaper power could be offered to industries than can now be obtained in Port Hope, Cobourg and other towns on the lake front.

"Sir Adam Beck has played the part of the dog in the manger in this city. He caused legislation to be passed that confiscated the rights of private owners and he has built a Hydro-Electric fence around Peterborough that prohibits any private enterprise from developing power which is going to waste on the Otonabee river and to have it sold and distributed in Peterborough at a cheaper price than he is selling it at to-day.

"The Hydro-Electric Power Commission is wholly unjustifiable in blaming the Dominion government for the present power shortage."

G. N. Gordon—"We are being made the football in a fight between the Federal and Provincial interests for control of the power. The next election will turn on the power question."

That the power shortage is due only to politics and jealousy between the Department of Railways and Canals and the Hydro-Electric Commission was the concensus of opinion among those most closely in touch with the power situation when seen to-day.

Continued on page 11.

Army and Navy Budgets of Leading Powers Show Huge Increase Over Pre-War Period.

Following is a comparative statement of the military financial budgets of the leading Powers for the year 1914, before the world war, and the appropriations being expended for military armaments at the present time:

UNITED STATES	
1914—For the maintenance of an army of 90,077 men	$ 99,074,601
1920—For an army, regulars and reserves, of 735,000 officers and men	377,246,944
1914—For maintenance of navy	140,840,614
1920—For maintenance of navy	432,000,000
GREAT BRITAIN	
1914—For army of 9,740 officers and 172,610 men	$224,300,000
1920—For a greatly increased standing army and provision for second line army of territorials, numing 345,000 men	237,530,459
1914—Naval appropriation	237,530,459
1920—Greatly increased, despite demand for its reduction because of Germany's elimination as a sea power.	
FRANCE	
1914—Expended upon her army, though even then entering upon the world war, only	$191,431,580
1914—For navy's maintenance	119,571,400
1920—For first quarter only of present fiscal year, including maintenance of standing army of 700,000 officers and men	Francs 2,735,000,000
JAPAN	
1914—Army appropriation	$ 49,000,000
1920—Army, including $100,000,000 for Siberian expedition	205,000,000
1914—Expended upon navy	46,000,000
1920—Apropriation for navy	176,000,000
1921—Japan's naval expansion programme for next year calls for the expenditure of	235,000,000
1921—Japan's plans for military aviation expansion call for	200,000,000

NINE WARS ARE RAGING AND MILITARISM IS ON INCREASE

FORCES ON NINETEEN FRONTS, FOUR AREAS IN DISPUTE, SEVEN CIVIL WARS ON OR IMPENDING—NATIONS IN TURMOIL.

DISARMAMENT HOPES VANISH

WASHINGTON, Oct. 5.—The second anniversary of the signing of the armistice in the great world war will follow on the heels of the day when the American people will register at the polls their decision on the League of Nations covenant. For more than a year the nations signatory to the treaty of Versailles and the league pact have been functioning as members of the league.

What has been accomplished toward realization of the promise held out by advocates of the league as to cessation of wars, disarmament and reduction in the burdens of taxation upon the nationals of these and other countries?

These are questions of vast significance. To answer them a summary has been prepared by experts connected with different departments of the Government based on the latest information which these departments have received from practically all of the nations of the earth. This summary answers the question as to world peace and disarmament.

Nine Active Wars in Progress.

There are nine active wars in progress between the nationals of more than eighteen different countries. There are nineteen international fronts strongly held, without present fighting., it is true, but under conditions that inspire military observers with the fear of an outburst of war at almost any time. In addition there are four other international areas described in military terminology as "acutely sensitive." As to civil war, it exists or impends in seven different countries.

Particularizing on the nine active wars now in progress, they include the following:

The Bolsheviki are fighting the Poles on a front extending from Lithuania to the Ukraine, the Poles having a total of more than 625,000 men engaged and the Bolshevists with an army variously estimated at from 500,000 to 1,000,000 by conservative counts. Popular reports place the number of the Red forces at much higher levels.

Greeks and Turks are in deadly combat on the so-called Nationalist front, northeast and east of Smyrna. In all 320,000 men are involved, of which the Grecian army is 170,000 and the Turks 150,000, with large reserves behind both armies.

On the British-Turkish Nationalist front at Ismid and the Sea of Marmora the British have had as high as 26,000 men, exclusive of those in Constantinople. These are now being withdrawn for service in Mesopotamia, but there is still vicious fighting in this territory. The Greeks are expected to come in to relieve the departing British troops.

Fighting in South China.

In southern China war is in progress between the provinces of Yu-Nan and Kwang-Tung, where it is estimated that about 200,000 fighting men are struggling for mastery.

Gen. Wrangel has about 40,000 loyal Russians fighting the Bolsheviki in his front north of Crimea, with as many more effectives in reserve. The Bolsheviki are opposing him with an army conservatively estimated at 35,000.

The Lithuanians and the Poles are defying each other with prospects of much larger engagements. There are 23,000 Lithuanians now in actual fighting against about 12,000 Poles, the Poles standing ready to divert a larger army from their Bolshevik front whenever it seems necessary.

The British in Mesopotamia are engaged in a war more expensive and more exhausting than the South African war. Fighting is said to be general throughout the country, and the number of tribesmen in arms has been officially estimated at some 34,000 men. The British, it is said, are sending in their troops from Turkey, and now have about 10,000 white soldiers and 60,000 Indian colonials on the fighting line.

The French have their hands full in Asia Minor with the Turks and Arabs. The French army of the Levant numbers 24,000 men, the minimum strength of their opponents being 20,000, with a large number of reserves to draw upon.

The Italians are fighting the Turks in Asia Minor also, holding a line that runs from Adalia along the southern and eastern shore of the Mediterranean to Sokia, with an army of 8,000 effectives. The Turks oppose them with a large force and also have the assistance of the Arabs.

Armed Forces on 19 Fronts.

There are nineteen fronts strongly held by the armed forces of various nations where the fighting cannot now be described as active, but where battle may be joined in the future These fronts are:

That held by the Belgian-British-American-French army of occupation

(Continued on page 9.)

REMOVED.

THE OFFICE OF THE PETERBORO FUEL AND TRANSFER CO. LIMITED, HAS BEEN REMOVED FROM 162 CHARLOTE STREET, TO THEIR NEW OFFICE BUILDING, 134 AYLMER ST. PHONES — 270 AND 362. 6d84

TECHNICAL AND INDUSTRIAL NIGHT CLASSES.

RE-OPEN ON MONDAY, OCT. 4. STUDENTS INTENDING TO TAKE CLASSES WILL DO WELL TO COME AND ENROLL AT ONCE. SCHOOL WILL BE OPEN FROM 7.30 TO 9.30 ON MONDAY, TUESDAY AND WEDNESDAY.

IN ADDITION TO THE USUAL COURES, DRESSMAKING, MILLINERY, COOKING, COMMERCIAL ART, MATHEMATICS, DRAUGHTING, ELECTRICITY, MOTOR MECHANICS. A COURSE IN SALESMANSHIP IS ABOUT TO BE ORGANIZED. FOR PARTICULARS SEE THE PRINCIPAL. 4d 82

FOR KNITTING SOX, HOSIERY OR MITTS

Use Ellico Saxony Wools at 29c per package, or Ellico Scotch Fingering at 15c. per skein.

ELLIOT'S STORE

TECHNICAL AND INDUSTRIAL CLASSES BECIN TO-NIGHT

SEE ADVERTISEMENT IN THIS PAGE

SPECIAL BARGAINS

Fine farm, 8 miles from the city, 325 acres; excellent soil; 80 acres of hardwood.

180 acres, 3 miles from the city; brick house and up-to-date buildings; good clay loam.

Good choice of farms from $2800 to $14,000.

Fine dwellings from $500 to $7000.

DON'T DELAY—WE ARE SELLING SOME EVERY WEEK.

H. P. LINDSAY AGENCY CO

382 Water Street.
South of the Munro House.

We do all kinds of Insurance. Twenty-five good companies to choose from.

POULTRY AND EGGS.

FOR SALE — SEVEN ROOMED two storey brick house with conveniences, central. Price right. Apply 179 Dublin. 6d 85 6867

FOR SALE — 11 FERRIS WHITE Leghorn hens, four mixed breeds, henhouse 6x8. Apply 30 Ware street 3d 82 6865

FOR SALE — RESIDENCE OF late Andrew Allan, prettily situated in village Young's Point; large double house, stables, 5 acres land, good water and all conveniences. Apply Mrs. Allan, Young's Point. 3d 82 1w 42

Timber Lots For Sale

Hardwood lot on Stoney Lake close to a landing. Maple, oak, ash, etc., some second-growth pine. Apply JAMES ACTON, MOUNT JULIAN, or 545 King Street W., Toronto. 2d

SYNOPSIS OF A PROPOSED BY-LAW FOR BORROWING THE SUM OF $130,000.00 IN ORDER TO COMPLETE THE BRIDGE OVER THE OTONABEE RIVER AT HUNTER STREET:

The purpose of the proposed by-law is to borrow on the sinking fund plan the sum of $130,000.00 in order to complete the construction of a high level bridge over the Otonabee River at Hunter street. The amount required to be raised annually for the payment of the debt will be $4,365.63, and the payment of the interest will be $8,450.00. The amount to be borrowed is to be payable in 20 years from the date of the issue of the debentures.

TAKE NOTICE that the foregoing is a synopsis of a proposed by-law of the Corporation of the City of Peterborough to be submitted to the votes of the electors on the 21st day of October, 1920, between the hours of Nine o'clock in the forenoon and Five o'clock in the afternoon, at the following places:

Polling Sub-divisions Numbers One and Three—Place: M. H. Halpin's, 39 George street.

Polling Sub-divisions Numbers Two and Five—Place: T. J. Murray's 111 Rubidge street.

Polling Sub-division Number Four—Place: Fitzpatrick & Geraghty's, 198 Rubidge street.

Polling Sub-divisions Numbers Six, Seven, Eight and Nine—Place: City Hall Chambers.

Polling Sub-divisions Numbers Ten and Eleven— Place: Fitzpatrick & Geraghty's, 356 Charlotte street.

Polling Sub-division Number Twelve—Place: Mrs. Lyle's House, 301 Pearl Avenue.

Polling Sub-divisions Numbers Thirteen and Fourteen — Place: N. Routley's, 392 Brock street.

Polling Sub-divisions Numbers Fifteen and Eighteen—Place: T. Hooper's Store, 601 George street.

Polling Sub-divisions Numbers Sixteen and Seventeen — Place: J. S. Black & Son's Store, 599 George street.

Polling Sub-division Number Nineteen — Place: J. T. Braund's, 720 George street.

Polling Sub-divisions Numbers Twenty and Twenty-One — Place: Mrs. Swanston's House, 46 Hunter street east.

Polling Sub-division Number Twenty-Two — Place: M. Kylie's House, 558 Rogers street.

And that the 20th day of October, 1920, at 10 o'clock, in the forenoon at the Clerk's Office, in the said municipality has been fixed for the appointment of persons to attend at the following places, and at the final summing up of the votes by the Clerk.

And that if the assent of the electors is obtained to the said proposed by-law it will be taken into consideration by the Municipal Council of the said Corporation at a meeting thereof to be held after the expiration of one month from the date of the first publication of this notice, and that such first publication was made on the 28th day of September, 1920.

TAKE NOTICE FURTHER that a tenant who desires to vote on said proposed By-law must deliver to the Clerk not later than the 10th day appointed for taking the vote a declaration under The Canada Evidence Act, that he is a tenant whose lease extends for the time for which the debt or liability is to be created, or in which the money to be raised by the proposed by-law is payable, or for at least twenty-one years, and that he has by the lease convenanted to pay all Municipal taxes in respect of the property of which he is tenant other than local improvement rates.

Dated, Peterborough, September 28th, 1920.

S. R. ARMSTRONG,
City Clerk.

3d-28-5-12-2833.

Advertise in the Examiner

AGENTS WANTED

$20 AND UP MADE WEEKLY BY our agents men and women in spare time, day or evenings, selling the best and largest selection of Personal Greeting Christmas Cards, at popular prices. Magnificent sample book free. No experience necessary. Does not interfere with regullar work. A few agency appointments still open. Service guaranteed. Modern Art Company, Manufacturers, 122 Richmond West, Toronto. 12d 91 2932

LOST

LOST—ON GEORGE ST., SMALL gilt chain purse valued as keepsake Finder please return to Examiner. 1d 81 6906

LOST—A LIGHT BROWN COLlie dog, Thursday, 8 months old. Anyone holding same after this notice will be prosecuted. Leave address at Examiner. 3d 81 6853

LOST — IN CITY A RED FOX pup, Thursday. Any person holding same after this advertisement will be prosecuted. J. Deremo. 3d 81 6846

LOST — ON SUNDAY, BETWEEN 226 Dublin street and St. John's church, a pearl sunburst. Finder please leave at Examiner Office. 3d 82 2949

LOST — BLACK PURSE, CONtaining two small purses, small sum of money, between Matthews Store, George street and V. Boorman's store, East City, Finder please leave at Police Station. 3d 82 6873

LOST—SATURDAY, EAST CITY, auto license No. 118852. Finder please leave at Examiner. 2d 81 6878

LOST—ON SATURDAY NIGHT on or before George street and C.G.E. cars $15.; $5 in green purse and two $5 bills loose. Name and address inside. Please leave at Examiner or address. Reward. 3d 82 6884

AUCTION SALE OF FARM PROPERTY

STOCK AND IMPLEMENTS

THERE WILL BE OFFERED FOR SALE, by Public Auction, on the Premises, being the SOUTH HALF OF LOT NUMBER TWENTY-ONE, IN THE FOURTEENTH CONCESSION OF THE TOWNSHIP OF CAVAN, on THURSDAY, THE SEVENTH DAY OF OCTOBER, 1920, at TWELVE O'CLOCK NOON (Standard Time), under instructions from the Administrator of the Estate of the late JOHN S. CROWE, the following Valuable Farm Property, Stock, and Implements, in several parcels:

PARCEL NUMBER ONE—The South Half of Lot Number Twenty-one, in the Fourteenth Concession of the said Township of Cavan, containing One Hundred Acres more or less. There are on this Farm a Good Frame Barn, 30 x 50, on a stone foundation, with complete Stabling underneath, a 10-Room Rough-cast House, with Summer Kitchen and Wood Shed, a Hen House and Pig Pen, 34 x 20, Two Good Wells, Two Acres of Orchard. The Farm is well fenced, practically all cleared, workable land.

PARCEL NUMBER TWO—The North-east Quarter of Lot Number Twenty-one, in the Thirteenth Concession of the said Township of Cavan, containing Fifty Acres more or less. It is well fenced, has about Twenty-two Acres cleared, workable land, and the balance is Swamp and Timber.

PARCEL NUMBER THREE—The North Half of Lot Number Twenty-two, in the Thirteenth Concession of the said Township of Cavan, containing One Hundred Acres more or less, has about Eighty Acres of tillable land, with the balance of wood and pasture. On this property there are a Frame Barn, 100 x 30, on a stone foundation, with stabling underneath, fully equipped, a Frame Driving Shed, and other outbuildings, a Log House, Two Wells, and a running Creek.

All the above Parcels are well fenced, are within Five Miles of the City of Peterborough and One half Mile from a County road, in a good Farming Community, and are good, productive Farms.

HORSES

One Bay Mare, seven years old, good general purpose.
One Gelding, six years old, heavy.
One Bay Mare, six years old, heavy.
One Grey Mare, six years old, heavy.
One Brown Mare, six years old, heavy.
One Bay Mare, seven years old, heavy.
One Grey Mare, with foal.

CATTLE

One pure-bred Holstein Cow, "Idlewilde Alice de Pol," Number 19834.
One Grade Holstein Cow, six years old, due to freshen in May.
Eight Grade Durham Cows, from five to eight years old, due to freshen in April.
Two Steers, two years old.
Five Spring Calves.

SHEEP

Twenty-three good Leicester Ewes.
Twenty good Lambs.

PIGS

One Brood Sow.
Two Store Hogs.

IMPLEMENTS

One Massey-Harris Binder, seven feet cut, in good order.
One Foster-Wood Mower, six feet, new.
One McCormick Mower, with Pea Harvester.
One Peter Hamilton Horse Rake, ten feet.
One Chatham Fanning Mill, with Bagger.
One Set of Scales, capacity 2,000 pounds.
One Massey-Harris Grain Grinder.
One Massey-Harris Thirteen-hole Seed Drill.
One Turnip Drill.
One Massey-Harris Stiff Tooth Cultivator.
One Peter Hamilton Spring Tooth Cultivator.
One Peter Hamilton Root Scuffler.
One Root Pulper.
One Three-Horse Kangaroo Plow, new.
One Double Plow.
Two Fleury's Walking Plows.
Two Sets of Five-section Iron Harrows.
One "Verity" Steel Roller.
One De Laval Cream Separator.
One De Laval Engine, 1½ horse-power.
One Massey-Harris Corn Binder, new.
One Massey-Harris Manure Spreader.

VEHICLES

One Waggon, with box seat.
One Farm Truck.
One Three-quarter Waggon.
One Democrat.
One Top Buggy, good as new.
One Top Buggy.
One Single Cutter.
Two Sets of Heavy Toboggan Sleighs.

HARNESS

One Set of Long Tug Heavy Harness.
One Set Short Tug Heavy Harness.
One Set of Britchen.
Two Sets of Single Harness.

VARIOUS

One Hay Fork and Slings.
A Quantity of Lumber.
One Hay Rack.
One Stone Boat.
Three Sets of Whiffletrees.
A Quantity of good Timothy Hay.
Rakes, Robes, Hoes, and a lot of other useful articles too numerous to mention.

TERMS ON CHATTELS—All sums of $10.00 and under, Cash; over $10.00, six months' credit will be given to persons furnishing approved Joint Notes, which will bear interest at 8 per cent. from the date of Sale, if not paid when due. A Discount of 4 per cent. will be given for Cash.

TERMS ON REAL ESTATE—Ten per cent. down at the time of Sale, and the balance within Thirty Days without Interest.

Further Terms and Conditions of Payment will be made known at the time of the Sale on the Property. The Implements, Stock, and Chattels will be offered for Sale first, commencing at Twelve o'clock sharp, and the Real Estate at 4.30 p.m. (Standard Time). The Real Estate will be sold subject to a reserve bid.

For further particulars, apply to John McIntosh, R. R. No. 5, Peterborough, Administrator, or to the undersigned, his Solicitors.

J. H. WILSON, Auctioneer, Port Hope. 'Phone 257.
HALL & HALL, Barristers, Peterborough, Solicitors for the Administrator.

5d-15-22-29-5-6-82-2489

HOUSES & REAL ESTATE

FOR SALE—TWO WHITE BRICK houses, near C.G.E. Apply Examiner for address. 5d 85 6893

FOR SALE—NO. 304 ELIAS AVE., and 276 William street. Apply at 176 Lock street or 307 Pearl Ave. 'Phone 629W. 6d 86 2981

FARM FOR SALE—IN DOURO 10 miles from city, 200 acres spring water, bank barn, frame barn, good house. Possession March 1st 1921, Apply 95 Hunter St. Peterboro. 6d 82 2885

FOR SALE — SOLID BRICK house, 8 rooms, good furnace, all modern conveniences, newly decorated. Purchaser may have immediate possession. Apply 694 Water Street. 6d85 2986

FOR SALE — DOUBLE HOUSE on Stewart street, all conveniences except furnace. 'phone 553J. 3d 82 6880

FOR SALE—TWO SMALL FIVE roomed houses in south end, at low price on easy terms. Apply 293 Dalhousie street, 'phone 273J. 5d 86 3995

20 ACRE FARM FOR SALE good buildings. Good land. About a mile from city limits. Immediate possession. Apply to Box 6899 Examiner Office. 3d t t s 6899

FOR SALE—8 ROOMED BRICK house on King street between George and Aylmer; all conveniences Lot 53x183. Good garden, front and side lawn. Apply 201 King St. 3d 83 2989

BABY CARRIAGES, ETC.

FOR SALE—BROWN COLLAPSable baby carriage. Good condition. Apply 539 Park street. 3d 82 6874

FOR SALE — BABY CARRIAGE in good condition. Apply 33 Crescent. 3d 83 6901

FOR SALE—BABY CARRIAGE IN good condition, $12. Apply Examiner for address. 3d 82 2975

1 BROWN WICKER BABY CARriage. Cheap Apply 266 Romaine street. 3d 83 6894

FOR SALE — MEDIUM SIZED wicker baby carriage. Good condition. Call evenings between 6 and 8 at 438 Rogers street. 3d 83 6907

FOR RENT

TO RENT—FULLY MODERN house or flat. References. Apply Examiner for address. 3d 82 6888

TO RENT — ONE FURNISHED room Apply 701 George street. 3d 83 6905

FURNISHED 3 ROOM APARTment. Apply Examiner for address. 3d 83 2978

FURNISHED ROOM TO RENT, very central; gentleman preferred. 'Phone 980M. 3d 81 6854

TO RENT—4 HEATED ROOMS with use of bath Apply Examiner for address. 3d 82 6861

TO RENT—THREE UNFURNISHed rooms. Apply Examiner for address. 3d 82 6863

TO RENT — A FURNISHED room all conveniences, with board. Apply Examiner for address. 3d 81 6843

TO RENT—FURNISHED BEDroom with board, Central conveniences. Apply Examiner for address 3d 81 6849

FOR RENT — HEATED OFFICE IN Bank of Commerce Building. Immediate possession. Apply 437 George street. tf 2891

TO RENT— BACHELOR APARTment in central modern home. All conveniences. 'Phone 879W. 2d 82 2980

FOR RENT— PREMISES NO. 389 Water street, heated and suitable for store or office. Apply 437 George street. tf dh

LARGE RESIDENCE, BEAUTIful grounds. Every modern convenience. Hot water heating. Telephone 174W. Only careful tenants wanted. 3d 5-7-9-6881

FARM TO RENT WITH BRICK house, good barns and stables, plenty of water and good orchard, two miles west of Peterborough. Apply 263 Stewart street, Peterborough. 3d 81 6850

TO RENT OR FOR SALE— NO. 390 Queen street. Immediate possession. Apply 356 Rubidge street or 'phone 1965W. 3d 82 2965

THREE UNFURNISHED ROOMS to rent. 'Phone 1732W. 3d 82 6883

TO RENT — FURNISHED BEDroom. Apply 560 Water street. 3d 82 2969

TO RENT—LIVING ROOM AND bed room. Suitable for one or two gentlemen. Centrally located. Apply Examiner for address. 2d 82 2974

NOW

is the time to sell your accumulation of paper, rags and other junk, before the price drops. We are paying the highest market prices. Write or 'phone us before disposing, and we will send our rig.

A quantity of kindling wood and second hand belting for sale.

A. LOW & COMPANY

Office 262 Simcoe Street. Phone 697, Nights and Holidays 396.

20-2906.

East City Confectionery

Neilson's Ice Cream always on hand. Also a large supply of Neilson's Willard's and Patterson's Chocolates. Special prices on bars and bulk Chocolates.

VICTOR BOORMAN

FOR SALE

A Medium Sized Plastered House, situated on Water street, five minutes' walk from the Post Office, modern house except furnace. Lot 93 x 115 feet. This property can be purchased at a very reasonable price.

A small comfortable house situated in the west part of the city on Sherbrooke street, partly modern, large lot. The property is offered for sale at a low figure, or owner would exchange for a larger place.

For inspection and full particulars of either of the above Real Estate Bargains, apply—

J. T. O'CONNELL & CO.
126 Hunter St. W. Phone 376

AUTOMOBILES for SALE

FOR SALE — FORD ROADSTER Perfect condition. Apply 155 Stewart street after five. 2d 82 6898

HELP WANTED—MALE

WANTED — AN ORDERLY. Apply St. Joseph's Hospital. 3d 83 6909

WANTED —MAN TO CUT WOOD and operate saw. Apply 17 Park St. 3d 83 2993

WANTED—PIN BOYS FROM 14 years of age. Steady work. Good wages. Apply at Water street Bowling Alleys. 2d 81 6887

WANTED—SMART YOUNG MAN to learn barber trade. Good opportunity to right man. Apply W. J. Welch, 43 Hunter street east. 2d 83 6908

HELP WANTED—Female

WANTED—CAPABLE GIRL FOR housework. Apply Mrs. Dickson, 25 Dennistoun. 3d 83 3000.

WANTED —PROBATIONERS AT the Amasa Wood Hospital, St. Thomas. For particulars apply to the Superintendent. 6d 81 2859

MAID WANTED FOR GENERAL housework with some knowledge of cooking. Apply Examiner. 6d 81 2856

WANTED — AN EXPERIENCED chambermaid and hall woman, at once. Apply Empress Hotel. 3d82 2953

CHOCOLATE DIPPERS WANTed at once. Apply Albion Sweets, 390 George street. 6d 85 2962

A LADY BOOK-KEEPER FOR retail store, state experience if any, also wages expected. Apply Box 2976 Examiner. 2d 81 6889

GIRLS WANTED—FOR POWER sewing machines, steady work, J. J. Turner & Sons, Limited. d3 82 2952

LADIES WANTED — TO DO plain and light sewing at home; or spare time; good pay; work sent any distance; charges paid. Send stamp for particulars. National Manufacturing Company, Montreal, Que. 6Sat 96 6w 44 2592

GOOD WAGES FOR HOME Work. We need you to make socks on the fast, easily-learned Auto Knitter; experience unnecessary; distance immaterial; positively no canvassing; yarn supplied. Particulars 3c stamp. Dept. 8C Auto Knitter Co., Toronto. 2d 5-7-6856

WANTED — HOUSEKEEPER OR practical nurse or two sisters would do to look after house and help care for two very young children. Those only need apply that are willing to go to Toronto. Write stating wages expected and experience to Box Number 2990 Examiner. 3d 83 2990

WANTED

WANTED — LIVE POULTRY, highest prices paid. Apply 520 Elm street 'phone 771. 26d c9 6778

WANTED—POSITION AS STENographer experienced. Apply Examiner for address. 3d 83 6892

WANTED —PRACTICAL NURSE desires position. 'Phone 1245J between 6 and 8 p.m. 3d 82 6877

WANTED—BY YOUNG LADY room and board in private family. Apply Box 2919 Examiner. 3d 80 2919

WANTED — 2ND HAND GAS stove. Must be in good condition. Apply Examiner for address. 3d 82 6891

WANTED— ADDRESSING DONE at home or at office two hours a day in evening. Apply in own handwriting also state terms. Apply to Box 8967 Examiner. 3d 83 6897

WANTED BY A COMMERCIAL Traveller, small house or apartment for a family of 3, furnished or unfurnished. Conveniences. Rent reasonable. Apply by letter to H. A. Stephenson, 264 Hunter street. 3d 82 6871

INTELLIGENT PERSON REquired who can devote spare time to submitting our samples to the people he knows or the public. Income $10-$25.00 Weekly payment. Carlton Publishing Co, Greeting Card Publishers, 328 Spadina Ave. Toronto. 20d 87 2611

JUNK! JUNK!!

Highest Cash Price paid for All Kinds of Junk and Bottles. Rags 4c to 5c lb. Also Highest Cash Price for Live Poultry. 'Phone 783 or 49W, and we will call at once.

Peterboro' Rag & Metal Co
433 Chambers St. W. ROTH, Mgr.

TELEPHONE 790
WHEN YOU WANT YOUR
Piano or Organ Tuned
Player Pianos a Specialty
ALL WORK GUARANTEED
W.H. Cunningham 563 Weller St.

BOARDERS WANTED

BOARDERS WANTED. APPLY 267 Perry street. 3d 82 6890

WANTED—2 BOARDERS— LADies or gents—willing to room together. Apply Examiner for address 3d 83 6896

WANTED — 2 GENTLEMEN boarders. Central. conveniences. Apply Examiner for address. 3d 81 6848

FOR SALE

FOR SALE—LADIES MUSKRAT coat small size, Apply 579 George street. 3d 81 6855

FOR SALE — VICTOR GRAMOphone with records. 249 Chambers street. 3d 83 6904

FOR SALE — 2 GOOD MILCH cows. Apply Mrs. Chas. Whatley, south of May's School. 6d 82 2835

FOR SALE — 1 WINCHESTER oak heater. Good as new. Apply 173 Princess street. 3d 83 6895

FOR SALE—COOK STOVE, RUG, Pearl Oak Heater, dresser and stand, bed and springs. Apply 563 Elm street 3d 82 6872

FOR SALE — LADIES' NAVY blue fur-lined coat, medium size, only worn a few times. Apply 197 Westcott street. 3d 83 6900

FOR SALE — OAK DINING SET writing table, shade lamp, china bedroom set, etc. Apply 224 Rubidge street. 3d 82 6870

FOR SALE — WESTERN OAK heater, for coal or wood. Almost new $10.00 Address 545 Bethune St. 3d 82 6862

FOR SALE—A CHEERFUL OAK Heater, self feeder, will burn coal or wood, in perfect condition. Apply 138 London street. 3d82 6876

FOR SALE—A SMALL RANGE, burns wood or coal. Apply 335 Sherbrooke street. 3d 82 2964

FOR. SALE.—.STANDARD. OAK heater in good condition, Cheap. 498 Patterson street between 6 and 7. 3d 82 6885

FOR SALE—ONE QUEBEC HEATer one milk separator and several stove pipes. Apply 158 Antrim street. 3d 81 683

FOR SALE—HALF ACRE SUGAR beets. Apply Geo. Douglas McFarlane avenue. 4d 81 6842

FOR SALE—CHEAP SMALL stove with two covers, coal or wood Suitable for cooking or laundry; electric heater. Apply to 560 Wolfe street. 3d 81 6847

FOR SALE—BAY MARE 8 YEARS old good driver, buggy and harness included. Will sell mare separate. Good value. Apply 155 Aylmer. 3d 81 6845

FOR SALE — MEDIUM SIZED Quebec heater also gent's winter overcoat size 40. Apply Examiner for address or 'phone 1096W. 3d 83 6902

FOR SALE—1 MILK COW, A Durham and Jersey mixed. First reasonable offer accepted. Party leaving city. Must be sold. Apply 47 Conger street, 'Phone 1538 1d 81 2907

FOR SALE — SHOE MAKERS tools, leather and findings, sewing machine, 29 K2, patcher manufacturing machine. Bicycle, overcoat, suit and overcoat, medium size. All are in good condition also 10-roomed house for sale in Keene, with garden; suitable for two families, or good business stand. Apply 543 Water street, or 'phone 1597J 3d 81 2941

A GOLDEN OPPORTUNITY FOR THE RIGHT MAN.

Splendid opening for whole and part time men to triple your present income by selling INCOME PROTECTION.

Liberal contract to good men who can produce business. For full particulars address

L. F. FLASKA,
80 King Street East,
Toronto, Ont.

3d82 2959.

TO RETIRED FARMERS OR OTHERS—AN ATTRACTIVE OFFER.

FOR SALE—In the west end of the Town of Cobourg, about 1 1-2 miles from the post office, a fine old-fashioned brick residence, with brick stable and garage, together with grounds, comprising 5 acres, lawn, orchard and pasture; corner location on the main provincial highway. The house and garage are electrically lighted, have modern toilet, hot and cold water and other conveniences, and all in good repair. This is an ideal place for anyone wanting a real good home and just enough ground to yield amply sufficient returns to pay interest on investment. The price asked was $7,500, but as the owner has other interests, and is called away from town, is open to consider any reasonable offers. Photo and other particulars on enquiry. M. G., Box 698, Cobourg, Ont. 1d

FOR SALE!

Brick Bungalow and one acre good garden land close to factories.

Thirty acres, good brick house and barn, with cement stabling, close to city.

Brick House on Brock street, central; newly decorated. Immediate possession. Party leaving town.

Good 100 acre farm, eight miles from city, Good buildings. Lots of fruit. A snap. $6,000.

SNELGROVE & STOREY
190 CHARLOTTE ST.
Main Entrance, Chalbond Apartments
PHONE 1823J

FOR SALE—One of those handy little BUNGALOWS, with Six Rooms, Hardwood Floors; Dumb Waiter to Cellar; Laundry Tubs; A1 locality; west side. Price—$4,800.00. Terms.

Nice Little Brick House, South-end; Toilet and Sink. Price—$2,000.00. Terms.

Would be pleased to show you the above places, as well as any others on our large List.

H. J. McCANNON, Phone 749 or 772, 140 Simcoe St.

FOR SALE

$2500.00—Will Buy a Six-Room Brick House, very deep Lot, large Garden—$500.00 down.

$2400.00—Will Buy a Six-Room Brick House, deep lot, large Garden—and $500.00 down.

FIRST-CLASS FARM, three miles from Peterborough; good buildings, good water, all workable; must be sold to wind up an Estate.

TAYLOR & HOWDEN Real Estate Dealers **144 HUNTER** PHONE 1463

MONEY TO LOAN.

We have funds to loan on Real Estate Security at the lowest rates. GORDON & O'BRIEN, Phone 219.

DENTISTRY

DR. J. F. O'BRIEN, Dentist. Office formerly occupied by Dr. McKenty, No. 370 George street. Open evenings by appointment.

DR. A. H. ALLEN, M.D.S., D.D.S., L.D.S., Specializing in Pyorrhoea. —Long experience enables me to cure Pyorrhoea successfully in the only proven way, as very many people are finding out. Consult me before having your Teeth extracted for Pyorrhoea. — 158 Charlotte Street (cor. George Street.)

OSTEOPATHY.

DR. E. BRUCE MARSHALL—Osteopathic Physician. Office: 242 Hunter street. Hours, 9 to 11 a.m., 2 to 4 p.m., 7 to 8 p.m. Telephone 116W. dtf

DRS. WALMSLEY & SETTLE—Osteopathic Physicians Office in Sun Life Building, corner of Hunter and Water streets. Entrance, 124 Hunter street. Phone: Office 649; Residence, 845. Office hours, 9 to 12 a.m., 2 to 6 p.m. Evenings by appointment.

MEDICAL.

DR. BUCHANAN, F. R. C. S., Edinburgh, M.R.C., Eng., L.R.C.P., London. Eye, Ear, Nose and Throat Specialist Hours 9-11 a.m., 2-4 p.m., 7-8 p.m., Phone 519. Office, Corner of Water and Murray Sts.

DR. E. E. HARVEY, Silver Medalist, University of Toronto. Special attention to diseases of women and children Office hours, 1.30 to 6 p.m., 7-8 p.m. Phone 22. Office 212 Brock street.

BARRISTERS AND SOLICITORS.

GORDON & O'BRIEN — Barristers, Solicitors, Notaries. Money to loan on easy terms. Special attention to patents and trade marks. Phone 219. G. N. Gordon. J. A. O'Brien.

S. T. MEDD, Barrister, Solicitor, Notary. Office over Dominion Bank, corner George and Simcoe streets, Telephone No. 22. Private funds to loan at current rates upon easy terms.

C. R. WIDDIFIELD, B. A., Barrister, etc., and Solicitor for the City of Peterboro. Money to loan. Office over the Bank of Commerce. Phone 850.

PECK, KERR & McELDERRY — Barristers, Solicitors and Notaries. Office, 415 Water street, Peterboro. Money to loan at the lowest current rates of interest on easy terms of E. A. Peck. F. D. Kerr. V. J. McElderry.

O'CONNELL & CORKERY—Barristers. Solicitors and Notaries. Money to loan at lowest current rates of interest. Daniel O'Connell, John R. Corkery, Hunter street, two doors west of the post office.

DUMBLE & JOHNSTON — Barristers, Solicitors, etc. Office over the Toronto Savings and Loan Company, 47 George street. D. W. Dumble, K. C., W. Johnston.

A. E. DIXON — Barrister, Solicitor, etc. Offices, corner Hunter and George streets. Entrance next to Madill's drug store.

HALL & HALL. — Barristers, Solicitors and Notaries Public. Hunter street, Peterboro, next to St. John's church. Money to loan at lowest rates of interest. E. H. D. Hall. Basil D. Hall.

MOORE & WEARING — Barristers and Solicitors, 403 Water street, opposite the Post Office. Money to loan at the lowest rate of interest. W. H. Moore, K. C., Jos. Wearing, M.A.

R. R. HALL — Barrister, Solicitor, etc., Peterboro, Ont. Office, corner Hunter and Water streets, over the Canadian Bank of Commerce. Trust funds to loan on easy terms of payment.

JAMES FORDYCE STRICKLAND —Barrister, Solicitor, Notary Public. Money to loan. 124 Hunter street, Peterboro. Phone 151.

ARCHITECTS.

W. & WALTER R. L. BLACKWELL —Architects. Office, Bank of Commerce Building, corner Hunter and Water streets. Telephones: Office, 1300J; residence 1272.

W. H. BARRY, Architect—Plans prepared for Monumental, Commercial and Domestic Buildings. Office:—539 Gilmour street. Phone 557W.

CHILDREN'S AID SOCIETY of Peterborough City and County.

For the Care of Neglected and Illtreated Children.

Children for Adoption

G. W. POWELL,
Assistant Secretary and Inspector.
588 George street. Phone 1044W.
Office Hours: 12 to 2 and 6 to 8 p.m.

BARBEAU'S CARTAGE

All kinds of Moving and Carting by careful and experienced men. A new Motor Truck has been added to our equipment which will enable us to give better service than ever to our Patrons. Satisfaction Guaranteed. No distance too far. New furniture Van. Largest in the city. Household effects moved with care.

A. BARBEAU

WE OWN IT AND SELL IT
T. WALKER & Co.

This Property is Very Good Buying and Cannot Be Replaced at the Price.

One 8-Roomed House in west end section, with finished attic, hardwood floors, mantle, hot water heat, etc. laundry tubs, garage. All in A1 Order.

—by—

T. WALKER & CO.
163 HUNTER STREET W.
'Phone 1002.

FOR SALE

Red Brick House—All modern, on Hunter street $3500

Red Brick House — Extra good value, worth $4500. on Bethune street. Will sell for $3500

White Brick House—7 rooms, all modern, with stable, drive shed, lot 200 ft. deep, on London street. $5000

White Brick House—7 rooms, all modern, garage, on George street, for $4500

W. H. McILMOYLE & CO.
'Phone 320J—354 Water Street

Live Poultry Wanted

Hens, extra fat, 5 lbs. or over; Hens, extra fat, 4 lbs. or over; Spring Broilers, 2½ lbs. or over; Old Roosters, Old Turkeys.

For above we will pay highest market prices delivered at the PETERBOROUGH COLD STORAGE CO., 134 ROBINSON ST., W. SCOTT CO.

Railway Time Tables

GRAND TRUNK RAILWAY.

Corrected to Date.

No. 96—8.10 a.m., for Port Hope and Toronto.
No. 93—8.20 a.m, for Lindsay, Blackwater Junction, Orillia, Midland North Bay and Toronto
No. 98—8.25 a.m., for Hastings, Campbellford, Belleville and points on Main Line East.
No. 369—8.30 a.m., for Lakefield.
No. 92—12.04 p.m, for Lindsay, Port Hope, Toronto, Buffalo, making connections with International Limited for London, Detroit and Chicago
No. 371—12.15 p.m., for Lakefield.
No. 100—2.00 p.m, for Hastings, Campbellford and Belleville
No. 95—5.40 p.m., for Lindsay, Orillia, Midland, North Bay and Toronto.
No. 94—9.10 p.m., for Port Hope, Montreal and Boston.
No. 99—8.19 p.m. for Lindsay

CANADIAN PACIFIC RAILWAY.

Corrected to Date.

GOING EAST—

†11.59 a.m.—Norwood, Havelock, Bonarlaw, Tweed, Perth, Smith's Falls, Kingston, Ottawa, Montreal and intermediate points.
†8.20 p.m.—Indian River, Norwood, Havelock, Ivanhoe and Tweed.
‡12.18 a.m.—Havelock, Tweed, Kingston, Perth, Smith's Falls, Montreal, St. John, Boston and New York.
*1.30 a.m.—Havelock, Tweed, Kingston, Perth, Smith's Falls and Ottawa.
s2.19 a.m.—Havelock, Smith's Falls and Montreal.

GOING WEST—

*5.16 a.m.—Myrtle, Toronto, Guelph, Goderich, Hamilton, Galt, Woodstock, St. Thomas, London, Chatham, Detroit, Chicago and New York.
†6.06 a.m.—Toronto (Yonge St.) Owen Sound, Teeswater and Intermediate points.
s7.20 a.m.—Toronto (Yonge St.)
†7.35 a.m.—Toronto, Hamilton, Brantford, Buffalo, Rochester, Boston, New York, Galt, Woodstock, London, Chatham, Detroit and intermediate points between Peterboro and Toronto.
†9.35 a.m.—Bethany, Lindsay, Orillia, Port McNicoll and intermediate points.
*3.20 p.m.—Toronto, Hamilton, Brantford, Buffalo, New York, Guelph, Galt, Woodstock, London, Windsor, Detroit, Chicago, and intermediate points between Peterboro and Toronto.
†6.50 p.m.—Lindsay, Toronto, (Yonge St.) and intermediate points.

*Daily. s Sunday only, † Daily except Sunday, ‡ Daily except Saturday

CLEANLINESS IS HEALTH

By the use of Gillett's Lye, house cleaning is made a pleasure instead of a drudgery. It softens the water and cleans thoroughly whether the dirt is visible or invisible. Destroys all bacteria and infectious germs, removes obstructions from drain pipes, closets, sinks, etc. Refrigerators are made delightfully fresh and clean by using one teaspoonful of Gillett's Lye dissolved in two gallons of water.

"GILLETT'S LYE EATS DIRT"

Made in Canada.

LAKEFIELD NEWS

LAKEFIELD, Oct. 4.—Mrs. Thomas Watson was in Peterborough on Saturday.

Miss Halliday of Fenelon Falls, was in the village last wek with friends.

Mr. and Mrs. Hugh Mackenzie of Montreal are guests of Rev. and Mrs. A. W. Mackenzie at 'The Grove.'

Mr. V. G. Simpson, who spent the past few months in Northern Ontario, returned to the village last night.

Rev. Frank Vipond has been appointed rector of the parish of St. John's, Lakefield. He has moved to the village and was in charge of the services on Sunday.

Mr. Robert Duff left last week for Montreal, where he will undergo an operation in the Royal Victoria Hospital.

Mr. and Mrs. Arthur Amys of Peterborough, passed through the village on Saturday on their way home from Stoney Lake.

Miss McKibbin returned to the village last week after spending the summer in Peterborough.

Mr. and Mrs. Frank Trennum were in Peterborough on Saturday.

Mr. Wm. Simpson of Sudbury, Ontario, is in the village with his family at present.

Mr. and Mrs. H. H. Fitzgerald have returned home from a visit to friends in Toronto.

Rev. Wm. Scott of Yong Jung, Korea, preached the sermon at both services in the Presbyterian church, on Sunday. Mr. Scott was was well worth hearing as he was well informed as to conditions in Korea and it is hoped that he will be able to return to Lakefield in the near future.

Miss Clementi of Peterborough, was a week end guest of Mr. and Mrs. Marling.

Miss Edna Braden spent the week end in Peterborough visiting friends.

Mrs. Peter Baptie was in Peterborough last week visiting her sister, Mrs. John Todd, who is very ill.

Miss Mabel Walker of Peterborough, spent the week end in the village with Miss McKibbin.

Mr. Ada Nicholls and Mr. Harold Nicholls motored to Peterborough on Saturday.

TWIN BROTHERS TO MARRY TWIN SISTERS

Albert Grierson and Walter Grierson, St. Louis twins, were members of the same company and each wore a small diamond ring and watch and chain in France. Albert lost the stone of his ring and a few days later Walter lost the stone of his. Then Albert lost his watch and chain and soon afterward Walter's disappeared. Then Albert was wounded and Walter followed suit. And now they intend to marry twin sisters, Geraldine and Gieneline Smalley of Sheldon, Ill.

MORE PAY FOR RAILWAY WORKERS

PELATED NEWS REACHES THE CAPITAL.

From Ottawa came the despatch this morning that railway workers on the Canadian National Railways and the Grand Trunk Pacific had been granted big increases averaging 25% but Mr. J. A. MacNab, the local agent of the C. N. R., knew nothing about this announced increase this afternoon. He stated that several different branches of the railway service had recently been given appreciable increases but these had only been secured as a result of "sparring" all summer long, and had nothing to do with the boost in freight and passenger rates.

Mr. MacNab said that practically every employee had received an increase of late and he could not understand a further increase.

Possibly the boost in salaries the men received of late are only now being heard of in the Capital.

OH, BOY! CAN YOU IMAGINE IT?

Possibly, Peterboro's four prettiest girls being left all alone.

Well, if you don't believe it, come and hear them tell you all about it and judge for yourself at the big Y Show on Thursday and Friday. This is just one of the clever features.

Every musical comedy number is a gem of its kind. Original songs and dances, jokes, pretty girls, elaborate costumes, Peterboro's favorite soloists and large harmonized chorus; 8 funny end men, headed by the old favorites, George Wesley and Vern Morphet. Just a little tip. Just your tickets right now. We absolutely guarantee this show to be far more than your expectations, and oh please don't come with the idea of seeing an ordinary amateur performance.

A Surgery in Your Home

ZAM-BUK for Quick, Clean Healing.

THE lacerated Cut, severe Burn, crippling Ulcer, or disfiguring Skin Disease used to mean a visit to your doctor's surgery. They can now be treated by Zam-Buk safely, quickly, and successfully in your own home.

Lord Lister's famous discoveries in antiseptic healing revolutionised the science of Surgery. Their introduction into the home by Zam-Buk has brought new and immense possibilities in self-treatment of everyday injuries and skin sores.

Zam-Buk represents a highly concentrated combination of rare herbal extracts, unprecedented in their soothing, healing, and germicidal power. Totally different in character to fatty ointments and salves, Zam-Buk is also immeasurably superior to them in having a threefold action on the skin.

FIRST, Zam-Buk is instantly soothing where there is pain, irritation, or inflammation. SECONDLY, it purifies the tissues, kills harmful germs, and ends all danger of a cut or wound becoming festered or poisoned. LASTLY, when the injured or diseased surface has been thus antiseptically cleansed, Zam-Buk promotes the speedy growth of healthy skin.

Zam-Buk, easily the safest and most reliable skin remedy on the market should have its place in every Canadian home.

It's often described as "A Surgery in a Two-Inch Box."

"Simply Indispensable"

Writes this Manitoba Mother.

Mrs. T. Fothergill, of Ridge Farm, Bousman River, says:—"When my children get cut, bruised, or burnt, Zam-Buk is simply indispensable. When I cut my wrist badly the doctor tried stitching it, but it would not heal. Zam-Buk soon put it right. I have also found Zam-Buk excellent for Piles, Heat Rash, and other Skin Irritation."

"Our eldest boy recently sustained a deep, nasty cut on the face. I was afraid he might lose his eye. But we kept the injury clean, regularly dressed it with Zam-Buk, and it healed perfectly.

"My husband always carries Zam-Buk about with him on the farm, prepared for any accident. One time it cured him of a nasty outbreak of Boils. Everyone should know this fine healer, Zam-Buk."

For Eczema, Ringworm, Ulcers, Abscesses, Poisoned Wounds, Bad Legs, etc. Zam-Buk gives tenfold in healing value, yet costs no more than the ordinary ointment or salve.

TO GET FREE SAMPLE BOX send 1c. stamp (for return postage) to Zam-Buk Co., Toronto.

Zam-Buk

50c. of all Dealers. 5 Boxes for $1.25.

PATCHWORK GARAGE NOT A THING OF BEAUTY AND MUST BE REMOVED

MICHAEL MAYOCK'S ATTEMPT AT ECONOMY RAN FOUL OF BUILDING BY-LAW—ON WEST SIDE OF SHERIDAN STREET BRICKS OR IRON, NOT TIN, IS SPECIFIED.

JUST 30 DAY LEASE

Michael Mayock built a garage on Sheridan street. Situated within the fire limits, that brought it under the regulation requiring that it be constructed of bricks or iron. But Mr. Mayock had put up a flimsy affair of tin sufficient to keep the winter's rain and snow from his Ford. When this garage was about completed City Engineer Parsons informed Mr. Mayock that it would have to conform to the building by-law. Last night, however, he appealed to the Council to make an exception of his building at least until spring.

"It's a most disgraceful looking thing," Ald. Hamilton told the Council. "He picked up tin all over town, not two pieces are alike. The general effect is like a patchwork quilt."

Ald. Gordon—It must be picturesque.

Mr. Mayock—I haven't finished it yet. I intended to paint it.

He said he couldn't afford a better garage because he had been "up against it" for four years.

"I've been able to work only 13 months in that time. I got the car for my health."

City Engineer Parsons told the Council he had to forbid this building remaining up because it was not of brick.

Ald. Gordon— If he builds it you will have a fine time getting it removed. My recollection is that a man can't build on that property without the consent of the church authorities.

Ald. Gordon moved, seconded by Ald. Hamilton that Mr. Mayock be instructed to remove the garage, but afterwards changed it, giving him thirty days' grace.

Ald. Gainey urged that some consideration be shown Mr. Mayock and moved an amendment seconded by Ald. Phelan that Mr. Mayock be permitted to use the garage for six months.

Ald. Crowe—You might delay action for a week. I'd like to know whether Mr. Mayock is capable of building a good garage and also whether the church authorities consent to him having the garage there.

The amendment was defeated and the motion adopted.

Ald. Whitehouse and Ald. Jones said they stood by the order of the City Engineer, to whom the Council looked for guidance.

ELEVEN QUARTS OF PEACHES FOR 25c.

St. Catharines Citizens Benefit By Fruit Gift.

ST. CATHARINES, Oct 4.—In response to invitations of fruit growers, many citizens went with their baskets to the peach orchards Sunday and got eleven quarts of the best fruit for 25 cents. Growers declare they are money ahead this way, as by shipping peaches to other cities they don't clear over a quarter-dollar a basket anyway. Baskets cost them 20 cents each, they say. "If the public would only take reasonable care and not break down the trees they could have all my crop that way." one grower said to-day. Another peach grower stated that he figured the cost of picking, packing, transportation and baskets on a consignment of peaches he sent to Toronto recently and found he was just ten dollars out. He would have been money in pocket had he left the peaches right on the trees and let them rot, he declared.

NATURAL GAS EXPLOSION CAUSES FIRE IN MERLIN.

(Canadian Press).

MARLIN, Ont., Oct. 4.—As the result of an explosion of natural gas the dwelling owned by Roy Williams and occupied by Alfred Sawyer, on the outskirts of this village, was destroyed by fire. Mr. Sawyer was burned about the face. Loss $4,000.

TEACHERS ASK HIGHER SALARIES FOR 1921.

GALT, Oct. 4.—The Public School Board has received forewarning of what it is expected to do in regard to teachers' salaries for 1921, the Teachers' Federation having presented their terms, which are as follows:

Lady assistants, 25 per cent. increase over present salaries, maximum $1,400 yearly, increase of $100; male assistants, 20 per cent. increase over present salaries, maximum $1,600, yearly increase of $100; and principals, 20 per cent. increase over present salaries, maximum $2,000, and yearly increase of $100.

MOTHER!

"California Syrup of Figs" Child's Best Laxative

Accept "California" Syrup of Figs only—look for the name California on the package, then you are sure your child is having the best and most harmless physic for the little stomach, liver and bowels. Children love its fruity taste. Full directions on each bottle. You must say "California."

ONLY TABLETS MARKED "BAYER" ARE ASPIRIN

Not Aspirin at All without the "Bayer Cross"

For Colds, Pain, Headache, Neuralgia, Toothache, Earache, and for Rheumatism, Lumbago, Sciatica, Neuritis, take Aspirin marked with the name "Bayer" or you are not taking Aspirin at all.

Accept only "Bayer Tablets of Aspirin" in an unbroken "Bayer" package which contains complete directions. Then you are getting real Aspirin—the genuine Aspirin prescribed by physicians for over nineteen years. Now made in Canada.

Handy tin boxes containing 12 tablets cost but a few cents. Druggists also sell larger "Bayer" packages.

There is only one Aspirin—"Bayer"—You must say "Bayer"

Aspirin is the trade mark (registered in Canada) of Bayer Manufacture of Monoaceticacidester of Salicylicacid. While it is well known that Aspirin means Bayer manufacture, to assist the public against imitations, the Tablets of Bayer Company will be stamped with their general trade mark, the "Bayer Cross"

Your Earning Power and Your Need of Sleep

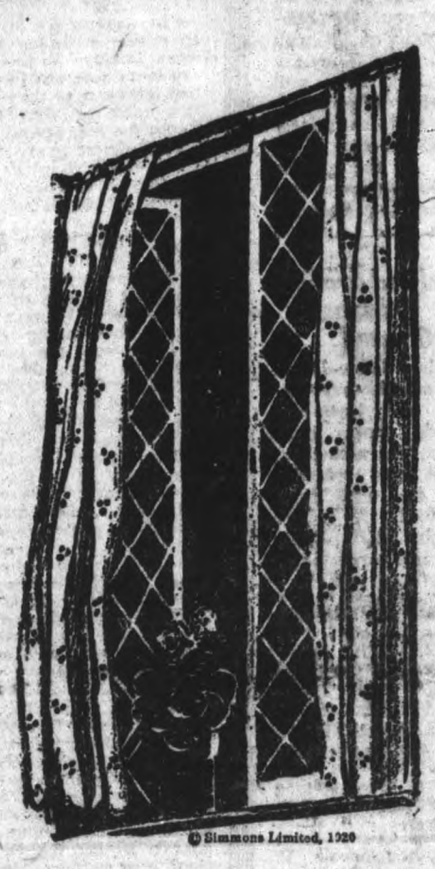

© Simmons Limited, 1920

IT'S a big temptation these days, with so much to be done, to cut down your sleeping time.

But the busier you are, the more you need the perfect relaxation that only good sound sleep can give.

You probably need more sleep—you certainly need better sleep. And this means better beds, better springs, mattresses and pillows.

Far from promoting perfect sleep, the typical wooden bed or ordinary metal bed creaks, rattles and sways, preventing that sound repose which can be had only in a sturdy, noiseless bed.

The ordinary spring sags or humps, and most mattresses and pillows are lumpy, even when they are not unsanitary.

* * *

You should know the Simmons noiseless Bed—*built for sleep.*

Simmons Limited is a pioneer maker of Metal Beds *built for sleep*—

Maker of those wonderful Simmons Springs, that really do invite the body to lie out flat, every muscle relaxed.

Expert in producing Mattresses *built for sleep.*—soft and luxurious.

Maker of Pillows that *rest* the head and neck.

Specialist, too, in *Twin Beds*—that fine principle of a separate bed for everyone.

* * *

Ask the leading merchant in town about Simmons Metal Beds, Brass Beds, Springs, Mattresses, Pillows, Day Beds and Children's Cribs.

The most popular sleeping equipment in the stores—and they cost little if any more than the ordinary.

And when you are selecting your Simmons Beds with an eye to their appearance in the room, you will see that Simmons has for the first time established *beautiful and authoritative design* in Metal Beds.

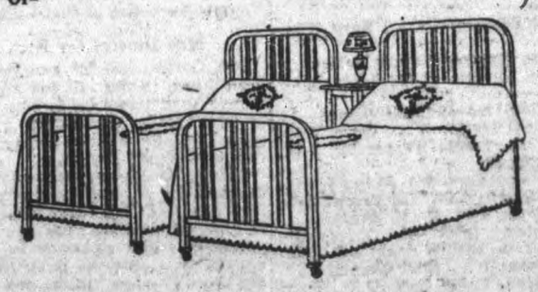

The "CHATSWORTH"
Design 1901—in Twin Pair

Made of Simmons new Square Steel Tubing—Seamless, smooth and beautifully finished.

Exquisitely enameled in the accepted Decorative Colors.

Has the Simmons patented pressed steel *noiseless Corner Locks.* Easy rolling casters.

Your choice of Twin Pair and Double Width. Specially pleasing in *Twin Pair.*

Sleep is a big subject! Write us for the booklet, "What Leading Medical Journals and Health Magazines Say about Separate Beds and Sound Sleep." Free of Charge.

SIMMONS LIMITED

MONTREAL TORONTO WINNIPEG CALGARY VANCOUVER

SIMMONS BEDS

Built for Sleep

WORLD HAPPENINGS

GEN. WRANGEL BUSY.

(Canadian Press.)

CONSTANTINOPLE, Oct. 5.—Five thousand Reds and ninety guns have been taken by Gen. Wrangel.

BUSINESS MEN ON THE BEAT.

(Canadian Press.)

DETROIT, Oct. 5.—A move has been made to forestall crime here. The business men of the city will aid in patrolling the city.

REPRISALS IN ROSCOMMON.

(Canadian Press.)

DUBLIN, Oct. 5.—Reprisals have been carried out in Roscommon.

Bombs and petrol were used following the Sinn Fein attempt to burn the police barracks.

The cheery caller tried to persuade old Aunt Martha not to dwell upon her troubles, telling her she would feel happier if she ignored them.

"Well, honey," said the old lady. "I dunno 'bout dat. I allus 'lowed when de Lord send me tribulation he done spec' me to tribulate."—Boston Transcript.

FOR SALE

LOTS

On the

LATE SENATOR COX HOMESTEAD

BEAUTIFULLY SITUATED

Apply

437 GEORGE STREET

Store Opens 8.30 a.m.

RICHARD HALL & SON LIMITED

Store Closes 5 p.m.

Price Greatly Reduced for Wednesday Selling

8.30 A.M. SPECIAL

50c Plaid, Stripe and Check Dress Ginghams 39c yard

Serviceable for either children's school dresses or women's dresses and aprons; fine quality ginghams in pretty checks, stripes and plaids; a particularly firm, even weave; 28 inches wide; all new patterns, in a splendid range of colour combinations. Buy a good supply at the reduced price. Regular 50c. Wednesday Bargain, yard 39c

Double Bed Size Flannelette Blankets $3.69 pair

You know the present price of double bed size Flannelette Blankets and can realize the large saving represented by this mid-week clearance.

We only have one hundred pair, and the first one hundred customers will certainly get a good bargain, white or silver grey, with pretty pink or blue borders. While they last, Wednesday Bargain, pair $3.69

Women's Flannelette Nightgowns $2.25

Priced, as you'll notice, at considerably less than what women are accustomed to paying for such garments. They're made of a fine white Saxony flannelette, with tucked yoke; the sizes are generous and the gowns well made. Wednesday Bargain $2.25

Flannelette Sleepers $1.25

Boys' and Girls' One-piece Flannelette Sleepers, made of splendid grade white Saxony flannelette; closed front, drop seat, with feet; Sizes to fit ages 2 to 6 years. Wednesday, each $1.25

65c Glass or Tea Towels 50c

These bleached towels come ready for use, with the ends neatly hemmed and of a generous size. They are made from a fine linen crash and very suitable for drying or polishing. They have a red border, with the words "Glass Cloth" woven in. Regular 65c. Wednesday Bargain, each 50c

$1.25 Linen Finish Bleached Sheeting $1.10 yard

Perfectly bleached Cotton Sheeting, with a linen finish, which will be renewed by each washing. This quality cannot be beaten for wearing qualities and appearance; 72 inches wide. Reg. $1.25. Wednesday Bargain, yard $1.10

Rugs and Draperies

Hall Rugs

Axminster Hall Rugs, sizes 36 by 63 inches and 36 by 72 inches, in a good choice of designs and colourings. Wednesday, each $15.00

Odd Lines of Good Edging

Suitable for trimming cushions or curtains. Regular up to $1.25 yard. Wednesday, yard 25c

English Sateen Chintz

Suitable for draperies, cushions, bed spreads and very desirable for underskirts; 31 inches wide. Drapery Department, Wednesday, yard $1.25

Furniture Coverings

Beautiful quality English Tapestry Furniture Covering; 50 inches wide. Wednesday, yard $5.50

Bath Rugs

Blue and White Wash Bath Mats; extra good wearing quality; size 27 by 54 inches. Wednesday, each $5.50

Curtain Nets

Splendid quality of English Curtain Nets, in ivory and ecru. Some exceedingly good patterns to choose from. Wednesday, yard 75c

Silks and Dress Goods

$3.50 Black Taffeta Silk $2.69 yard

Superfine Black Taffeta Silk — an imported Swiss quality, 36 inches wide; bright, brilliant, lustrous finish, and a rich soft quality that will give entire satisfaction. Reg. $3.50. Wednesday Bargain, yard $2.69

Corduroy Velvet $1.50 yard

27-Inch Corduroy Velvet, a good heavy close cloth for children's coats and dresses, also for ladies' skirts and dresses, in colours of black, navy, green, myrtle, brown, taupe and ivory. Wednesday, yard $1.50

$4.00 Grey Tweed $2.98 yard

Grey Tweed for boys' suits and pants, also for ladies' suits, coats and skirts. A good heavy firm weight and will give great wear. Reg. $4.00. Wednesday Bargain, yard $2.98

$7.50 Polo Coating $4.89 yard

54-Inch Polo Coating, in colors of dark brown and grey; a good heavy weight, with a plaid back for separate coats. Will make good coats for boys or girls. Reg. $7.50. Wednesday Bargain $4.89

65c Bleached Pillow Cotton 58c yard

This sturdy Circular Pillow Cotton is made from strong well twisted yarns, that will stand the hardest wear and constant washing. It is bleached pure white, and will prove very durable. Regular price 65c. Wednesday Bargain, yard 58c

Linen Bedroom Towels $1.00 pair

Rather an unusual price, but they were specially purchased at an advantageous figure, and we're passing on the saving to you. One hundred dozen pairs of All-linen Bedroom Towels. They are semi-bleached, but will bleach out after a few washings. The ends are nicely hemmed and the size 18 by 32 inches. In the regular way these towels are worth $1.50. Wednesday Bargain, pair $1.00

Mercerized Irish Table Damask $1.89 yard

Fully Bleached Table Damask, having a highly mercerized finish and linen-like lustre, made from good strong yarns, in a nice close weave; will give splendid satisfaction and will wear extremely well; 58 inches wide. Regular $2.25. Wednesday Bargain, yard $1.89

Little Tots Rompers 85c each

These are made from good wrapperette, in pretty black and white shepherd check patterns. Size for ages 1 and 2 only. Wednesday, 85c

Stripe Terry Bath Towels $1.00 pair

Natural and White Stripe Terry Bath Towels, woven of good quality cotton yarns. This is a generous size towel, well finished and absorbent; make a splendid bath towel. Size 18 by 38 inches. Reg. 69c each. Wednesday Bargain, pair, $1.00

Extra Size Spreads for Double Beds Regular $6.00 for $5.00

This spread is an exceptionally large one for double beds. It is made from selected white mercerized cotton yarns, in satin finish, with neatly hemmed edges. All ready for use. Reg. $6.00. Wednesday Bargain $5.00

Women's Blue Stripe House Dresses Clearing Wednesday $3.98

Here's the very dress you want for every-day housework. It is made from blue stripe percale, in smart style, with plain blue collar and cuffs. Choose one to-morrow at the clearance price, each $3.98

Smart Skirts of Black and Navy Silk Taffeta $12.50 each

Taffeta Silk, black or navy, makes smart skirts at Wednesday's remarkably moderate price. They have gathered backs, novelty pockets and deep girdle. Wednesday, each $12.50

PEACE REIGNS AT THE FIRE HALL NEW LIST OF RULES IN EFFECT

CHIEF GRANGE PRESENTED FIRST MONTHLY REPORT TO THE COUNCIL, SHOWING HOW CLEANLY THE NEW BROOM IS SWEEPING SINCE THE INVESTIGATION.

TEN FIRES LAST MONTH

In his first monthly report to the Council Fire Chief Grange stated that there had been ten fires during September, nine of which were without damage. Four hose drills and one ladder practice were held, and the horses were drilled twice daily at 11 a.m. and 8 p.m.

Continuing his report Chief Grange told of having engaged five new men as follows.—

Harold Howell to replace George Degen, resigned, has 3 1-4 years experience on the local department, a good fireman and first class motor driver.

Harry Walker to replace Norman Pammett, resigned, has no former experience at fire work but came to us well recommended as a motor driver.

Alex. Miller to replace Bruce Menzies, dismissed, has no previous experience but I believe he will make good.

William Connors to replace Wm. Copperthwaite, dismissed, has no experience at fire work but is a well experienced motor driver and promises to make good as a fireman.

Archie McBride to replace Victor Lebarr, dismissed, is a first class fireman with three years' experience and is also a reliable driver of horse-drawn apparatus.

Like a ovDecote.

I have prepared a list of rules governing the discipline of the Department. Twenty-four copies were made and every man was given a copy, so that ignorance of the rules cannot be responsible for failure. I am inclosing a copy for your perusal.

I am pleased to say that better discipline has been maintained and that the friction, so evident only recently, is now consipuous only by its absence."

Object to New Statute.

The Ontario Government's new legislation giving firemen one whole day's rest in seven will cost London approximately $15,000 a year and will require the engaging of ten new men A letter from the London Council suggested that the municipalities should consider the question of asking for relief from the heavy penalties imposed by this new regulation.

Ald. Crowe said that the London communication anticipated the expression of an opinion he had held for some time. "In Peterboro we had been led to believe that there had been idling at the fire hall. Is it wise to increase the number of idlers? Shouldn't we have been consulted when this legislation was being prepared? It's all right in big cities to give the men one day off in seven, but I think that it is uncalled for in the smaller cities. The Chief himself told me it was unnecessary. I think we should get the consideration of the firemen as to whether they really want it. I doubt that they do want it. Where was this legislation suggested from? I believe the source was good.

It was recommended by the Union Congress and was introduced by our member Mr. Tooms. But it seems to me it was railroaded through? My objection is that the Councils should have been considered by the Government before the Act was passed. It is not too late yet for us to make ourselves heard.

I move that we co-operate with London. If they show us that it is necessary why all right. It means about $5,000 more expenditure in our department."

Ald. Turner—"How would it be to go back to the single platoon system and give the men the one day off in seven.

Ald. Gordon—"This is a provincial statute taking effect on January 1st., 1921.

Ald. Crowe—"Does no notification come here of these bills?"

Ald. Gordon—"No; not any more than when they were going to change the control of Police Departments. You got no notice of that." (Laughter).

Men Deserve the Rest.

Ald. Gordon said his attention had been drawn to this bill and although he was at first opposed to it on further investigation of the facts he concluded that the firemen were entitled to the whole day's rest.

"Under the by-law the men are not free to leave the municipality at any time," he said. "They may be at home in their off shift but each man is expected to report whenever an alarm sounds. In a sense he is on duty all the time. The new statute gives each man 24 consecutive hours off duty each week and on that day he is free from the obligation of responding to alarms."

Work the 24 Hour Day.

Ald. Gainey said that the men of the Windsor Department work 24 hour shifts instead of twelve as in Peterboro. And when they are off duty it is optional with them whether they turn out for alarms or not. The Windsor Chief told him that from 50 to 75 per cent. of the men voluntarily respond when they are off duty.

"The Chief of the Windsor department told me he saw no reason why the average fire here couldn't be handled by twelve men. That would give our men a chance to have the system Windsor has adopted.

Ald. Whitehouse—"That's the same system they have in Quebec. The Mayor and I learned about it when we were there and we were told it was working very satisfactorily.

Is Building Inspector.

It was suggested that the several questions introduced might be referred to the Fire, Water and Light committee for a fulled consideration.

Ald. Gainey continuing the recital of his observations in Windsor said that the department there has three stations and forty-four men. They do all the repairs needed in the department, paint their apparatus and also take care of the police department's automobile. The Chief acts as building inspector and drives his own car so that it is unnecessary to take one of the men from a fire hall. The Chief is a master mechanic and invented a contrivance for handling the hose on the waggons. Ald. Gainey said that the local Committee might consider a recommendation to the Chief that when engaging new men he would try to get some who are skilled in mechanics, carpentry and other lines so that they may be doubly useful to the department.

"When I was in Windsor there was a Peterboro man building a three-storey house. The Chief as building inspector went out and made him put in steel window frames instead of wooden ones and also wired glass."

The various ideas suggested were referred to the Fire, Water and Light committee.

The Real Secret of Rejuvenating the Face

She holds the true secret of facial rejuvenation who has learned how to remove the dead skin particles as fast as they appear. It's a secret anyone may possess. The aged, faded, or discolored surface skin may be gradually absorbed, in an entirely safe and rational manner, by the nightly application of ordinary mercolized wax. Within a week or two the underlying skin, youthful and beautiful to behold, has taken the place of the discarded cuticle. So little of the old skin is absorbed each day there's no inconvenience at all, and no one suspects you are putting anything on your face. The mercolized wax, procurable at any drug store (an ounce is sufficient), is applied like cold cream. In the morning it is erased with soap and water. It's the best thing known for freckles, blackheads, pimples, moth patches, liver spots and fine surface wrinkles.

For the deeper wrinkles, an excellent recipe is: Powdered saxolite one ounce, dissolved in one-half pint of witch hazel. Bathing the face in the solution produces quick and wonderful results.

MAYOR MACSWINEY HAD A GOOD NIGHT

ONDON, Oct. 5. — Lord Mayor MacSwiney, who this morning began his 54th day of hunger strike, passed a fairly good night, acording to a bulletin issued this afternoon by the Irish Self-Determination League.

From 9 o'clock last night until 6 this morning he was very quiet and restful, it is said, but it is impossible to say whether he slept all that time.

The bulletin adds that the Lord Mayor was much weaker this morning.

MacSwiney himself stated this morning th athe felt very weak, but was suffering no pain.

For Pale Women

If you are run down, feel worn out, no ambition, you lack the supply of blood that is necessary, you try Vital Tablets. Price 50c. per box or 6 for $2.50. Sold at all drug stores. The Scobell Drug Company, Montreal, Que. Sold in Peterboro at Warne Drug Co Store.

ZELANKA NOT CONNECTED WITH WALL ST. TRAGEDY.

No Conspirator would have left Himself open to Suspicion.

NEW YORK, Oct. 5. — William J. Flynn, Chief of the Bureau of Investigation of Justice Department today, expressed the belief that Florean Zelenaka, held in Pittsburg, had no conection with the aWl street explosion. After having completed a local investigation he said he believed no real ocnspirator would have left himself so open to suspicion.

A despatch from Columbus, Ohio, said that Zelenka is wanted there for theft of dynamite and acps and fuses from a construction company, on September 21st.

Better than Pills For Liver Ills. NR Tonight — Tomorrow Alright

WARNE DRUG CO., LTD.

CANADIAN DELEGATES AT TOKIO CONVENTION

Eighty-five There When Building Was Destroyed by Fire.

(Canadian Press.)

TORONTO, Oct. 5.—According to Rev. H. C. Priest, secretary of the Canadian Forward Missionary Movement, Canada sent eighty-five delegates to the Tokio convention. His information was to the effect that the building burned was erected specially for this occasion at a cost of seventy-five thousand dollars.

Canadians attending the convention included Rev. Dr. S. D. Chown, head of the Methodist church in Canada, W. J. Waugh, Hamilton, W. Bremner, Galt ,Miss Edna Breithaupt, Kitchener.

NEW ORCHESTRA AT PARK ST. SUNDAY SCHOOL

The new orchestra in connection with the Park street Baptist Sunday school made its initial appearance Sunday under the leadership of Mr. William Ford and was very favorably received. It is expected that this orchestra will be increased to about 20 pieces in a few weeks.

The Sunday school is growing under the able leadership of Mr. Jame Maybee. A men's brotherhood class was also formed Sunday. New officers were elected and plans discussed for the year's work.

The church work is growing under the new pastor, Rev. W. E. Morrow, B.A., and the services are well attended. A hearty welcome is extended to all to attend any or all of the services.

An open missionary meeting is being held on Tuesday evening at 8 p. m. Mrs. Zavitz will give an address.

Next Sunday will be observed as Thanksgiving Sunday and the B.Y.P.U. are decorating the church for the occasion. Special music is being prepared.

Clean to handle. Sold by all Druggists, Grocers and General Stores

LET YOUR SUNDAY CANDY BE

Polly Anne Chocolates

The most delicious Confectionery in the City

1 Pound Boxes . . 90c

2 Pound Boxes . . $1.80

We are Exclusive Agents for the City

Your Desert is always ready when you purchase a Brick of City Dairy Ice Cream. The Highest Quality Ice Cream in Canada.

DAWSON BROS.

TWO STORES:

Cor. George and London Sts., Rubidge and Townsend St.

PHONE 1620

WESTWOOD SCHOOL FAIR PRIZEWINNERS

Westwood School Fair was well attended. The schools taking part and their teachers were: No. 6 Asphodel, Miss Barrie; No. 3 Otonabee, Miss Jenkins; No. 6 Dummer, Miss N. Davidson; No. 12 Asphodel, Miss J. O'Neil; No. 1 Otonabee, Miss O. Armstrong; No. 1 Asphodel, Miss E. Abar; No. 2 Asphodel, Miss B. Herr.

The exhibits were displayed in the town hall and the judges were Mrs. F. C. McRae, Miss Faye McCleary, Mr. Wm. Thompson, and Mr Wm. Barrie.

A number of ladies interested in the success of the rural school fair movement conducted a booth of home-made cooking and the proceeds from the sale will be devoted to next year's school fair prizes.

The Board of Directors for the fair were: Charlie Nevins, Hugh Walsh, Leo English, Marjorie Francis, Raymond Stinson, Anna McNulty, James Crozier.

Prize winners are given in order of merit. The School Section number and the initial of the Township appears before each name.

Oats—1 A., Aubrey Wood.

Oats, sheaf—1 A., Aubrey Wood.

Potatoes—1 A., Wilfred Hie; 12 A, Archie Clysdale; 12 A., Helen Graham; 1 O., Arnold Wood.

Field Corn—1 A., Hugh Walsh, 6 L., Susan Elliott.

Sweet Corn—6 A., Norman Leitch; 2O., Max Harrison; 1 A., Grendoline Renwick.

Mangels—12 A., Clifford Hutchinson.

Turnips—12 A., Henry McColl.

Beets—1 O., Beryl Hewie; 1 A., Lila Slade; 12 A., Ernest Crozier; 12 A., Ada Warner.

Carrots—12 A., Willie Emry; 1 O., Helen Robertson; 12 A., Elien McColl 12 A., Mary Barrie.

Onions—6 D., Walter Girven; 12 A., Leta Slade; 1 O., Grace Wood.

Parsnips—12 A., Mary Barrie; 12 A., Mabel Crozier.

Poultry, cockerel—1 A., Hugh L. Walsh; 2 A., Florence Cameron; 6 D., Hannah Elliott; 3 O., Angla Fitzgerald.

Pullet—6 D., Hannah Elliott; 3 O., Angla Fitzgerald; 2 A., Florence Cameron; 1 A., Hugh L. Walsh.

Pen—1 A., Hugh L. Walsh; 6 D., Hannah Elliott; 12 A., Helen Barrie 12 A., Helen Breckenridge.

Flowers, Aster—12 A., Greta Crozier; 1 A., Vera Hie; 1 O., Mary Hastie; 2 A., Mary Cameron.

Phlox—1 A., G. Renwick; 12 A., M. Crozier; 2 A., F. Cameron; 6 D., H. Elliott.

Home Garden—1 A., Hatie Boland; 21 A., Helen Clysdale; 12 A., Edna Clysdale; 2 O., Max Harrison.

Bread—1 O., Wilena Nelson; 6 D., Robert Elliott.

Sponge Cake—12 A., Helen Barrie; 6 D., Susan Elliott; 12 A., Helen Breckenridge; 6 D., Mary Elliott.

Beet Pickles—1 A., Isobel Graham 1 O., Wilena Nelson; 3 O., Angela Fitzgerald; 12 A., Helen Breckenridge.

Sweater—1 O., Mary Cameron; 1 A., Iva Douglas.

Sewing—1 O., Gladys Steele; 1 O., Evelyn Faux; 12 A., Helen Barrie; 12 A., Mabel Crozier.

Handkerchief—1 O., Helen Neilson; 12 A., Helen Breckenridge; 8 O., Teresa Fitzgerald.

Weeds—1 A., Kathleen Nelson.

Insects—1 O., Wilma Nelson; 1 A., John Boswell; 3 O., Wilson Riseborough.

Plant Diseases—2 A., Mary Cameron.

Native Woods—Stewart Nelson.

Wheel Barrow—1 O., Gordon Nelson.

Writing, 3rd and 4th classes—12 A., Helen Barrie; 6 A., Olive Webster; 3 O., Teresa Fitzgerald; 1 O., Gladys Steele.

Writing, below 3rd classes—1 O., Helen Nelson; 1 O., May Eason; 1 O., Tom Hope; 1 O., Beryl Hewie.

Drawing. Insect—1 O., Gladys Steele; 1 O., Evelyn Faux; 1 O., Wilma Nelson; 1 A., John Boswell.

Drawing. Union Jack—1 O., Beryl Hewie; 1 O., May Eason; 1 O., Grace Wood; 1 A., Isabel Graham.

Driving Contest for Girls—2 A., Mary Cameron; 3 O., Josephine Fitzgerald.

Driving Contest for Boys—3 O., Joe Lancaster; 6 A., Arthur Gardner.

Calf—12 A., Dickson Alfords; 4 A., Leo Herr.

Public Speaking—1 A., Violet Douglas; 1 O., Gladys Steele.

Singing—3 O., Wilson Riseborough; 6 A., Olive Webster; 1 O., Grace Wood.

Too Fat?

Do not try to become slender by drastic doses of thyroid or salts. Reduce weight and waistline; also hips, double chin, etc., by the safe, reliable Korein system. The shadow on this picture gives you an idea how she looked and felt. By taking Korein and following easy directions of Korein system she reduced from clumsy features to graceful proportions. Now she is agile, attractive, mentally alert and in better health. Why not you? Reliable anti-fat self-treatment.

Let Korein Make You Slender

Many, both sexes, report they have reduced 10 to 60 pounds. No starving; no exhausting exercises. *Become exquisitely slender and remain so.* Safe, pleasant method, endorsed by physicians. Legions of testimonials. $100 GUARANTEE or money refund. Buy Korein (pronounced koreen) at busy druggists'. Or write for free booklet to Korein Company, 277-A, Toronto, Ont.

Eight hundred rare chemicals formerly made exclusively in Germany are now produced in the U.S.

147 pr. Womens Dongola lace walking boot. Very comfortable and good value at $9.00. All sizes with and without rubber heels. On Sale $5.95

Routly-Braund, Ltd.

174-176 CHARLOTTE STREET

No Job Too Small For Us

It matters not whether it is a large or a small job, you will receive our prompt attention.

We have a large and complete staff of electricians to take care of any class of electrical work.

A full line of electrical fixtures and appliances in stock.

YOURS FOR SERVICE,

GRANT & THORPE

ELECTRICAL CONTRACTORS AND SUPPLIES

WILLARD SERVICE STATION

418 George *Phone 798*

773rd Bargain Annex Event

Bargain Annex
Registered

Wednesday, Oct. 6th, 1920

MANICURING AND HAIR-DRESSING PARLOURS
Second Floor

LADIES' SHOE SHINE STAND
Second Floor

WHETHER THE WEATHER BE FAIR OR FOUL TO-MORROW IT WILL BE WORTH WHILE TO COME AND SHOP IN THE ANNEX

LEADER

100 Pairs Extra Size $7 and $8.50 Plaid Blankets, Pair $4.95

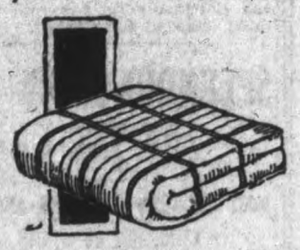

This is an exceptionally low Annex Leader price. They are full double-bed width and are 77 to 81 inches long. They are in attractive plaid patterns in colorings of blue, fawn and grey.

LEADER

65c to 85c Pillow Cases 37c Each

MANUFACTURERS' SECONDS AND OVER-MAKES.

This Factory Clearing Lot is truly remarkable value. They are hemstitched and embroidered, and some are slightly soiled, but not stained. They are Factory Seconds, Overmakes, and Samples. Our July Annex Sale of a similar lot cleared out the entire lot in thirty minutes. Come early if you want to be sure of getting yours.

'Phone orders will not be accepted, and there is a limit of Four Cases to One Customer.

—LEADER—

75c Grey Flannels at 49c Yard

THREE HUNDRED YARDS

This is a lower price than to-day's mill cost. In our Street Floor Department we sell it at 75c yard. It is 27 inches wide, and Nine o'clock buyers will have choice of Dark and Light Grey.

LEADER

38c Bleached Cotton, 23c Yard

This splendid quality cotton is fully bleached and has a cambric finish, and is priced at 15c a yard less than its regular value. It is ideal for ladies' and children's wear. This price is possible, because it is a late arrival shipment that was purchased last February.

—LEADER—

80c and 85 Canadian Pillow Cottons, 59c Yard

This splendid quality, heavy weight full bleach Pillow Cotton can be had in 40, 42, and 44 inch widths. The everyday Street Floor Prices are 80c and 85c. You'll appreciate the quality of this material and the low price when you see it.

"Ibex" 12-4 Flannelette Blankets, $3.95 Pair

This is one of the foremost brands of Flannelette Blankets, and these are first quality. They are the largest 12|4 size, and you have choice of Grey or White, with coloured striped borders.

Popular Annex Lines at Especially Low Prices

Children's Fleece-lined Sleepers—95c.
Little Tots' 40c to 50c Wool Drawers—29c.
Ladies' 79c Cashmere Finish Hose, 63c pair.
98c Huckaback Towels—68c pair.
Men's Merino Drawers, $1.25 values—69c.
Ladies' $2.50 White Flannelette Night Gowns—$1.79.
Ladies' Knit Ribbed Undervests—69c.
Boys' $2.00 and $2.25 Coat Sweaters—$1.49.
Children's Long Black Drawers—49c.
Mill Ends, English Chintz and Cretonnes—59c yard.
Girls' and Boys' Ribbed School Hose—39c pair.
Boys' Merino Drawers, sizes 28 and 30—39c.

Ladies' 55c Cashmerette Hose, 39c Pair

(SECOND ANNEX SALE)

"London Knit" Cashmerette Hose for Ladies' Fall wear. They are a splendid value at the regular 55c price, and the colours are Black and Brown. They are knit to fit, without seams.

—LEADER—

New Shipment, 55c Curtain Nets, 39c Yard

This is our second Fall shipment of Nottingham Bungalow Curtain Nets. They are 36 inches wide, and the colours are White and Ecru. First buyers will have choice of Five designs, and there are also Two designs in All-White Scotch Muslin.

LEADER

$2.25 and $2.50 All Wool Dress Goods, per Yard - - $1.39

FOUR HUNDRED YARDS

This is a great Annex Leader Sale of broken lines of Dress Goods. There are only two pieces in the lot that are not absolutely all-wool and the color range includes black, prunella, Copenhagen, brown, green and tan. The materials are botany serges, permo cloths, diagonals and gabardines, and the widths are from 40 to 50 inches.

—LEADER—

Ladies' 20c Fine White Handkerchiefs 3 for 39c

They are in fine, sheer qualities, with dainty White Embroidered corners and some with coloured Embroidery, and others with Lace edges. They were really bought for Christmas selling, but we place them on Sale now ,and no doubt many people will purchase them even at this early date for Christmas giving.

85c Shepherd Check Dress Goods, 59c Yard

Hundreds and hundreds of Yards have been used for Children's School Dresses, and the way it is still selling, we believe there will be Hundreds of Yards more of it sold. This particular lot is a splendid quality. The Checks are medium-sized. It will wash perfectly.

LEADER

Men's $3.50 and $3.75, Odd Lines, Winter Weight Combinations, $2.49

This is an Annex clearaway sale of all our odd lines of $3.50 and $3.75 combinations. For early buyers there will be sizes 34, 38, 40, 42 and 46, and there are several suits of each, but not all kinds in each size. You will have choice of heavy knit garments, sanitary fleece lined and natural wools. You will save money if purchase your cold weather garments at this price.

—LEADER—

55c Heavy White Flannelette, 39c Yard

It is a heavy quality, and is 34 inches wide; and has a soft, combed finish, and to-day's regular cost is as much as our Street Floor price of 55c yard.

There is a limit of 20 Yards to One Buyer, and 'phone orders will not be accepted. Sold in 5 and 10 Yard lengths only.

Yard Wide Striped Flannelettes, 33c Yard

SIX HUNDRED YARDS

These are Canadian made, are a good quality, and the patterns are pretty Striped designs. They are a good weight, and the width is between 35 and 36 inches. We have carried them in stock for twelve months, and if purchased on to-day's market the lowest possible selling price would be 45c yard.

Forty Cases of "Sunlight" Laundry Soap, 10 Bars for 92c

They are full size bars, and this price is less than to-day's factory quotation. We have had this Soap in stock for some time, so we know it is well seasoned. To prevent dealers buying, we will have to limit the quantity to Thirty Bars to One Buyer.

The Annex Four-String Corn Broom for 47c

These are the same good quality Brooms that we have been selling now for many months. If there is any difference, it is for the better. They are bound with four strings, and are filled with good quality Green Corn.

To-morrow's Mid-day Lunch, 50c

11.30 a.m. to 2 p.m.

(Gentlemen can take the New Elevator from the Rear of the Men's Furnishing Department.)

SOUPS
Vegetable or Tomato
COLD MEATS
Roast Beef or Ham
HOT MEAT
Fried Sausages
VEGETABLE
Creamed Potatoes
DESSERT
Apple Pie or Ice-cream
Bread and Butter
Pot of Tea or Coffee

The CRESSMAN Company Limited

MARKET CLERK SEEKS SUBSTANTIAL REDUCTION FROM TENDER FOR TOLLS

UNAWARE OF AMENDMENT TO BY-LAW PERMITTING CARS TO PARK ON MARKET SQUARE EVERY DAY EXCEPT WEDNESDAYS AND SATURDAYS, HE SAYS—ACCOUNTANT'S REPORT OF BRIDGE COST.

COUNCIL'S ROUTINE BUSINESS

The cost of the Hunter street bridge was $393,576.45 up to September 11th, according to a detailed report presented to the Council last night by Mr. Alex. Elliott the city's accountant. Of that sum $353,033.31 was paid out of the bridge office and the remainder through the City Treasurer's office.

The statement showed the following payments by the City Treasurer's office:

Debenture discount	$10,166.90
Interest	10,054.40
Salaries	13,595.48
Temporary bridge, etc.	6,726.35
	$40,543.13

On the salary list were the names of Frank Barber, Fred Christie, C. S. Whitney, L. L. Jarvis, Alex. Elliott.

MARKET CLREK WANTS REBATE FROM THE CITY

F. T. Mahood, Market Clerk, through his solicitors, Peck, Kerr and McFlderry, protested against the new amendments to the market by-law and asked for a substantial reduction on his contract.

Mr. Mahood says that he was unaware of the Council's regulation permitting the parking of automobiles on the market place every day except Wednesdays and Saturdays between 7 a.m. and 1 p.m. when a fee of ten cents could be charged. His tender was based on the original by-law without any amendment. For that reason and because of the Council's approval of the recent recommendations of the Property committee reducing the fees payable to Mr. Mahood, he applies for a rebate on his contract.— Referred to the Property committee.

Seek Larger Grant.

The Letter Carriers asked that the city's donation to the cost of the convention of the Dominion Federated Association held in Peterborough early in September be increased. The expenses of $771.89 were higher than were anticipated. The receipts were $580.77. This convention, it was recalled, was an 'unqualified success, and beneficial results would accrue to Peterborough from the favorable impression made on the delegates.—Referred to the Finance committee.

Administration of Justice.

The city's share of the cost of the administration of justice in Peterborough county was fixed at $7,371.42 a year for five years from 1920 to 1924 inclusive by the representatives of the city and county, Messrs. E. H. D. Hall, W. Casement, Lakefield, assisted by County Clerk Elliott and City Clerk Armstrong.

The city's share is a litle more than half the total cost of the administration of justice in the county, which includes the jail and kindred expenditures.

Would Buy Old Bridge.

Frankel Brothers, Toronto, wrote, offering to submit a price on the old Hunter street bridge which they understood the city desired to dispose of.—Referred to the Bridge committee.

May Put Up Banners.

A request from the Navy League for permission to stretch three streamers across George street to advertise the local campaign for the purpose of raising $3,500 for the League in the week of October 18th to 23rd, was granted on Ald. Gordon's motion, seconded by Ald. Crowe.

It was pointed out that the Utilities Commission had urged the Council several years ago not to sanction this practice because of the possible danger to the power wires.

A Portant of Winter.

Ald. Whitehouse was authorized to adversie for tenders for snow-plowing next winter and also to consider the question of public skating rinks.

Monaghan's Account.

"Ald. Turner and I were appointed to meet the Monaghan Council in regard to an account with the city for $1,800," Ald. Whitehouse reported. "We did so but got no satisfaction. I was talking to Reeve McIntosh tonight and he informed me that he and the clerk had been appointed to take that matter up with the city."

Ald. Gordon suggested that if the interview failed to effect a settlement that the City Solicitor be advised to take action.

Cutting Up the Streets.

Refering to his notes again Ald. Whitehouse called the Council's attention to the practice of the Utilities Commission of digging up the streets without consulting the City Engineer.

Ald. Jones—I see they broke into George street while the Exhibition was on and cars had to drive around the excavation.

Ald. Gainey—I think there's an old resolution on the books dealing with that matter.

Ald. Gordon moved, seconded by Ald. Morrison, that the Utilities Commission be again requested to give notice in future of any excavating they have to do, and that the roads be restored to their former condition.

Extend Terms of Debentures.

In previous reference by Ald. Gordon to the advisability of extending the bridge debentures from 20 to 30 year terms caught Ald. Crowe's notice. He agreed with the idea saying that the Council was assured of the permanence of the bridge and that it was practically in the same category as the sidewalks. For that reason the burden of paying off the debt should not be limited to only twenty years.

Ald. Gordon recalled that the first issue of bridge bonds was lengthened to a thirty year term.

No Extensions Yet.

Replying to Ald. Turner's enquiry, Ald. Gainey stated that the report on extensions to the local street railway system promised by the Hydro-Electric Commission month ago had not yet been received.

Ald. Gordon—They are working 18 hours a day getting out information for the Commission investigating Hydro radials.

Ald. Gainey—The last time we were in Toronto we were told that the report was ready and would be sent to us in a few days.

Mayor McIntyre—It looks to me as if they regard the whole thing as a joke.

Ald. Gordon—I don't think you will get anything while the Commission is on.

Mayor McIntyre—That clause was in my election platform and I want to see something done this year if it is possible.

Ald. Gordon— It looks as if the Mayor will have that plank for his next platform.

The Council decided to ask Sir Adam Beck for an appointment when another request will be presented for the Hydro plans of local street railway extensions.

Request Rejected.

Conveying a request from Dr. McPherson, Ald. Turner said that the Medical Officer of Health usually got two weeks' holidays. Dr. McPherson didn't get them this year having been appointed medical officer for the Board of Education, but he asked for an allowance of two weeks' salary proportional to the ten months' duty he had performed as M.O.H.

Ald. Turner's motion, seconded by Ald. Hamilton, was defeated.

Ald. Gordon asserted that the grant was not justified. The City Solicitor didn't get holidays, and if he took them he had to pay a substitute in his absence. Besides, Ald. Gordon said, Dr. McPherson had worked only eight months.

Seeking Senators.

The Government was considering the appointment of two Senators from Ontario, Ald. Phelan said, and moved, seconded by Ald. Hamilton, that Peterborough's claims for a representative in the Upper House be considered. Ald. Hamilton seconded the motion, remarking that it couldn't do any harm.

"We haven't a representative in Parliament," Ald. Gordon remarked. "We might ask the government to appoint one for us."

"We'll get one when the people elect him," the Mayor replied with an oracular emphasis that stirred a laugh aroound the aldermanic circles.

Ald. Gordon's vein of humor had apparently petered out but for his last sally was that frayed jibe at the Senate to the effect that he would prefer to move that it be abolished.

In Toronto To-day.

Ald. Morrison and Fire Chief Grange were appointed to attend the meeting in Toronto to-day of the Fire Prevention League.

To Remove Trees.

Edward H. Hickey, 360 Simcoe street, wants to remove a maple tree from in front of his house and G. Walter Green has similar designs on a number of the trees at the corner of Water and London streets, where they are crowded so closely together they haven't enough room to grow properly. A. J. Halliday's request for tree improvement in front of his house on Thomas street were referred to the City Engineer with power to act.

A Square Meal and A Square Deal

Here's a square deal for the people who can't eat a square meal without after pain and distress.

Go to your druggist to-day and get a box of Mi-O-Na Tablets the great prescription for indigestion and stomach troubles.

Take one, or if your suffering is intense, two tablets with or after meals and at the end of ten days if you can't get a square meal without distress go and get your money back.

That's where the square deal comes in.

But Mi-O-Na is really a stomach upbuilder of great merit.

The quick and positive action of Mi-O-Na on the stomach in case of gas, waterbrash, sour stomach and heartburn is worth a lot of money to any sufferer.

Why not try Mi-o-Na—at druggists everywhere, or by mail, 75 cents, Booth's Hyomei Co., Listowell, Ont.

HYOMEI
(PRONOUNCED HIGH-O-ME)

Ends Catarrh or money back. Just breathe it in. Outfit including inhaler $1.35. Extra bottles 75c. All druggists.

To Have Curly, wavy Hair Like 'Nature's Own'

Women who have trouble keeping their hair in curl, or of securing the desired wavy effect—and especially those who realize the harm that the iron does to the hair—will do well to try plain liquid silmerine. In no other way can they acquire such pretty waves and curls, having all the appearance of "Nature's own." And the hair, instead of being singed, ragged or dead looking, has such a lively lustre and wholesome beauty.

If one will get a bottle of liquid silmerine at any drug store and follow the accompanying directions, she will be simply delighted with the result. This product is of course perfectly harmless and there is nothing sticky, greasy or unpleasant about it. The hair will be quite manageable no matter in what fashion it is done up.

CUT IN PRICE OF MILK

INGERSOLL, Ont., Oct. 4.— With a cut in the price paid by the Borden Company here effective, the attitude of the milk producers of the district is watched with no little interest. The price paid by the company during September was $2.85 for 3.5 milk. The price which went into effect the beginning of this month is $2.50 for milk of the same standard.

SHOT THROUGH THE HAND.

BROCKVILLE, Oct. 4.—While examination of a former German revolver belonging to his brother, Major Thain MacDowell, V.C., at his mother's home in Maitland, Newell MacDowell, ex-lieutenant in the C.E.F., accidentally shot himself through the palm of his hand. His injury was dressed by a local physician.

AUSTRALIAN FROZEN BEEF SOLD TO PRIVATE BUYERS.

LONDON, Oct. 4. — The British Government has sold to private buyers an immense quantity of Australia's frozen beef, of a value estimated to be £7,000,000.

SWALLOWE DA NOTE AND CASHED HIMSELF.

MELBOURNE, Australia, Oct. 4.— A soldier presented himself at the Commonwealth Treasury here and said: "I am a £100 note and want to be cashed." he said that he had swallowed a note at Fleurbaix when he expected to be captured. He remembered the number, and the note in question turned out to be the only one missing from a particular issue which had been recalled. The man received a new note.

Let Us Get Our Heads Together and

tell the people who have been suffering from backache, kidney troubles and rheumatic ailments that there is no remedy the equal of Dr. Banta's Kidney and Rheumatism Pills.

For sale by all dealers.
4d-1-5-8-12.

WEATHER STRIP

Saves you Money in Fuel—Makes your House Comfortable—Does not cost much to put on.

CHAMBERLAIN'S WEATHERSTRIP
is the Best. Ask us for an estimate on House, Factory, or Office.

J. H. VANCE
773 AYLMER STREET.
'Phone 1292.

"Take It From Me"
AND BUY YOUR
PEACHES AND GRAPES
TO-MORROW
With Prices Away Down in the Cellar.
J. SIMONS
230 CHARLOTTE STREET.
'Phone 1013.

ANCHOR PLUG represents the summit of achievement in expert tobacco manufacturing.

No other chewing tobacco possesses the "quality" of leaf, and flavor, found in ANCHOR.

ANCHOR PLUG TOBACCO

Two Plugs for 25¢

It Holds its Flavor

Boys' Wool - Jerseys - $1.59

These are just the thing for School Wear. Boys' Pure Wool, made for service. Mill imperfections carefully repaired. Splendid for School Wear for Early Fall. Regular $2.25 and $2.50. Wednesday Morning, to sell at, each $1.59

A Four Days' Sale of Beds & Bedding

Starts Wednesday, Oct. 6th Ends Saturday, Oct. 9th

Thrifty Housewives will take advantage of this Special October Bedding Event. Prices are very much in your favor for these 4 days in the Bedding department. Handsome beds of brass and attractive styles in high quality white enamel, with Pillows, Springs, Mattresses, all under-priced for Four Days commencing Wednesday. Comforters, Blankets, Quilts, Sheeting and Bedding Especially Priced will keep them company.

Beds, Springs, Mattresses—Bedding Department, 5th Floor. Comforters, Quilts, Blankets, etc.—Staple Department, North Aisle, Main Floor

SUBSCRIBE TO THE DESIGNER NOW

Take advantage of the Special Offer, which will expire on Saturday Night, to secure this Popular Magazine at a saving of $1.15.

Until Saturday Night, the Special Representative of The Designer Publishing Co. will be with us and will take your Subscription for this Magazine—

12 Copies of The Designer and One of the Standard Quarterly — Regular $2.40— Special Subscription Price— $1.25

COMFORTERS AT $4.50

These are double bed size, covered with a nice quality Silkoline, in pretty patterns, filled with a clean Cotton Batting; well quilted. October Bedding Sale, each $4.50

A SPLENDID COMFORTER FOR A $3.00 BILL

These Comforters have covering of extra fine quality Silkoline; pretty design; filling of high-grade, clean, sanitary Cotton Batting; full double bed size. October Bedding Sale, each $3.00

$6.75 FOR THIS HIGH-GRADE CHINTZ COMFORTER

This is a splendid Comforter for general use. It is covered with an extra quality English Turkey Red Chintz in Paisley and Floral design; colour absolutely fast; filled with a clean, sanitary Cotton Batting. October Bedding Sale, each $6.75

SATEEN COMFORTER, $7.50

These are very handsome Comforters, covered with an excellent quality Art Sateen, in most attractive designs. Could not be bought to-day to sell at this price. October Sale Special $7.50

DOWN-FILLED COMFORTERS, $20.00

These Comfortres are made from highest-grade materials; come in full, double bed size; covered in most attractive patterns of imported Art Sateen; filling, extra quality Down. For October Sale, each $20.00

Some extra fine grades in Art Sateen Comforters at .... $25.00 and $30.00

WOOL BLANKETS AT $9.75

These are Single Blankets in extra large size, and weigh from 5 to 6 pounds each. They are especially strong, sturdy make, that are almost indestructible. The regular price of these is $12.50. For our October Sale we have a limited number to sell at, each $9.75

FLANNELETTE BLANKETS, $2.15

Strong, serviceable, and good weight, with Pink or Blue borders; single bed size. October Sale, per pair $2.15

LARGER SIZE FLANNELETTE BLANKETS, $3.48

These are Mill Imperfections, but the imperfections are so slight that they will not interfere with the wear; best quality made; heavy weight; full, double bed size. October Bedding Sale, per pair.... $3.48

CROCHET QUILTS, $3.00

These are a splendid Quilt for everyday use. Strong, serviceable, and of undoubted wearing quality; extra large size. October Bedding Sale, each $3.00

DIMITY QUILT, $6.50

Many people prefer these Quilts to the heavier qualities. This is a particularly good line, and conventional designs; large, double bed size. October Bedding Sale, each $6.50

SATIN QUILT, $8.50

This Quilt can be had in several neat designs—the size is standard for double beds. It is a regular $10.50 quality, but for our October Bedding Sale, we have marked it Special at $8.50

$11.75 QUILT FOR $9.50

We buy this Quilt by the case direct from the maker, which accounts for this price of $9.50. It is an extra quality, superior in every way; made in the largest size for double beds; one that we are sure will appeal to you. Regular $11.75—for Bedding Sale....$9.50

SATIN QUILTS, $13.75

A Satin Marseilles Quilt, with scalloped edge; very handsome Quilt for large bed. Specially priced for Bedding Sale at, each, $13.75

KAPOK MATTRESSES

Kapok is much lighter and springier than any other Filling used; has all the resilliancy for sleep comfort. Always keep their shape and fullness. Fine quality of Art Ticking used. Any size. Four Day Sale .... $25.75 to $36.00

WOOL AND COTTON FELT MATTRESSES

Several grades of Mattresses to suit al persons as to price. We sell All-Wool, Cotton Felt and Wool mixed, All Blown Cotton, Felt Wool and Fibre mixed—any one of which is guaranteed sanitary filled. Four Day Sale $8.25, $10.98, $14.98, $16.98, $21.98

IRON DAVENPORT

Strong construction, having a heavy link Spring; can be used as a Lounge in day time, and by letting back down at night, makes a comfortable double bed. Doubly constructed Mattress in Chintz covering. Complete—Four Day Sale $25.89

FUMED OAK DIVANETTES

2 only in stock—Fumed Oak Divanettes, upholstered in Brown Spanish Leather; can be opened up into a double bed. Just the piece for Bed-Sitting-Rooms. Well constructed and complete with Springs and Wool Mattress. Four Day Sale ..... $68.50 and $79.98

BED SPRINGS

In wood frames, double twisted steel wire, with plate and cable supports. Will not sag. In all regular sizes. Four Dale $5.49

ALL-IRON SPRINGS

Three Specials in All-Iron Springs, each one its own specialty in construction—Duplex, Way Sagless, Slumber King—all guaranteed for year's service. Four Day Sale $13.98

METAL FRAME SPRINGS

Double twisted steel wire, strong rope edges, All-Iron frames, with band and helical spring supports; any size. Four Day Sale $9.98

COIL BED SPRINGS

A Spring that conforms to the shape of the body, made up in dozens of spiral springs; so constructed as not to get out of shape; a sure, restful sleep. Four Day Special .... $11.25 and $12.50

Four Extra Specials in Pillow Cotton

Circular Pillow Cotton—at less than to-day's wholesale prices; round, even thread—the quality that gives good service.

40in. wide—Regular 80c—for October Bedding Sale, per yard 65c

42in. wide—Regular 90c—for October Bedding Sale, per yard 75c

44in. wide—Regular 90c—for October Bedding Sale, per yard 75c

46in. wide—Regular 95c—for October Bedding Sale, per yard 80c

HEAVY SHEETING, $1.00

For the October Sale, we have selected a line of Canadian-made, plain bleached Sheeting. It is 9/4 width, a heavy, strong, sturdy quality, especially priced for this October Sale at, per yard $1.00

2 COTTON BATS, 30c

For home Quilting, we offer Wednesday Morning 300 nice, clean White Cotton Bats that will open out soft and even. It will make splendid Comforters. For October Bedding Sale, each .... 17c or—2 for 30c

BEDROOM TOWELS, 75c

Pure Linen Bedroom Towels, hemstitched, double edged, striped. Size 18 x 36. October Bedding Sale, each 75c

WHITE ENAMEL BEDS.

Iron Beds in plain, neat designs, finished in White Enamel. Regular sizes 3 feet 3 inches, 4 feet and 4 feet 6 inches wide. Four Day Sale .... $7.98 to $16.98

STEEL BEDS

Made in heavy 2-inch posts, with uprights; some with a more fancy design; massive to look at, with the appearance of wood bed. Sizes 4 feet 6 inches. Four Day Sale .... $21.50 to $65.00

BRASS BEDS

Our stock of Brass Beds is one of the best and largest outside of Toronto. We have dull Satin finish or bright polished; various designs to choose from. Regular size 4 feet 6 inches wide. Four Day Sale .... $26.50 to $50.00

CHILDS' CRIBS

Beautifully finished in White Enamel; different designs to choose from, which any Mother will be proud of. Size 2 feet 3 inches x 4 feet 3 inches long. Four Day Sale .... $11.50 to$18.50

Neckwear Specials for Wednesday

Our Neckwear Department is the Mecca of the Latest Novelties in Pretty Neckwear. These are among This Week's arrivals at this Counter. Direct from one of Canada's Best Makers. The values are Unequalled:

White Val. Vestee material .... $1.50 Vestee

White Pleated Net Vestee material, $1.75 Vestee

White Tucked Net Vestee material, trimmed with Val. Edging .... $2.00 Vestee

Net Banding, pleated or tucked, and trimmed with Val Lace Edging .... $1.65 yard

Ivory Silk Bengaline Collars for Fall Suits.... $1.50 each

French Tuxedo Collars, made of fine White Pique .... 75c each

PURSES

Special lot of Change Purses that are very smart looking, finished with strap on the back. Special at .... $1.25 each

Purses in Black, with strap on back, at .... $1.75, $2.00, $2.25, and $2.50 each

Purses, in Black only, Leather-lined, overlapped frame .... $3.00 each

Children's Change Purses, shown in Grey, Blue, Purple, and Brown .... 50c each

Sliding Couches

Can be a Single Couch by day and a Double Bed at night. All-Iron Frame, with link spring and helical ends, complete with a Chintz-covered Mattress. Four Day Sale $22.39

HABUTAI SILK BLOUSES, $3.75

Blouses of excellent quality White Habutai, made with pretty hemstitched collar and trimmed with large pearl buttons. Complete range of sizes $3.75

RAINCOATS

Especially priced for Wednesday—undoubted Bargains. Stylish Raincoats—will be ready for Wednesday Morning shoppers—

RAINCOATS, $16.95

Tweed Raincoats, in good English Tweeds—made with convertible collars, all-around belts, insert pockets, shoulder lined. Colours: Grey, Brown, Fawn. All sizes. Regular $20.00—for $16.95

RAINCOATS, $10.95

Tweed Raincoats, in good assortment of colours—made with the full Skirt, convertible collars, belted all around, insert pockets. Regular price $14.50—for $10.95

Wednesday Sale of Sample Suits

Just a few sample high grade Tailored Suits the maker sent us the other day for our inspection. They go on Sale Wednesday Morning and you can save money on your fall suit by selecting one of these. They can be had in tricotine, gabardine and serge. Made in pretty fancy and tailored styles, trimmed with tucks, braid and buttons, neat convertible collars, beautifully satin lined. Skirt made with gathered back, finished with inset pockets. Colors, navy, brown and black. Reg. $65.00 for **$52.50.**

ECONOMY BASEMENT BROOMS, 29c

Just a limited quantity, good quality Corn Brooms to sell at this ridiculous price. We limit the Sale to one to a customer. They are a good quality Broom, with four strings. They are made to sell at double the money. Wednesday Morning, each 29c

TURNBULL'S SPECIAL LAUNDRY SOAP—9 BARS FOR 49c

300 Bars of this famous Laundry Soap. Many of our customers will not have any other. A good-sized cake, thoroughly seasoned. 300 Bars for Wednesday Morning at the wonderfully low price of—9 Bars for 49c

(Limit—Two Lots to a Customer)

SHOPPING BAGS, 39c

Made of extra quality Cord, good size, strong, serviceable Bags. Regular 60c—for Wednesday Morning 39c

HERE IS ANOTHER SOAP EXTRA—

7 Bars of Comfort Soap, 1 Can Old Dutch Cleanser —the Lot, Wednesday, 73c—

We have 500 Bars of this famous Household Soap to sell Wednesday. We have it put up in lots of 7, and with every lot will give One Tin of famous Old Dutch Cleanser. The lowest price you can buy Comfort Soap to-day, wholesale, is 10c a bar. We will give you the lot, Wednesday, for only 73c

(Limit—Two Lots to a Customer)

The Economy Basement is a Store in itself, and an ideal spot for the selection of Gifts. There is a wonderful stock of China, Cut Glass, Pyrex Ovenware, Brassware, Dinnerware—all particularly suitable for Gifts—and very moderately priced.

EXCELLENT VALUES AT THE DRESS GOODS COUNTER

Wool Cheviot at $3.50. Just 4 Ends of Irish Pebble Cheviot. A pure Wool fabric for Fall Suits or Coats; 54 inches wide. Regular $5.00. As an October Special, Wednesday Morning, per yard $3.50

MOST ATTRACTIVE WOOL SUITING

Our stock of Fall Suitings is an excellent assortment of the Newest and Best Weaves that British skill can produce. We are featuring Broadcloths, Tricotines, Gabardines, Velours, Tweeds, and Worsteds, in all the wanted colours, at reasonable prices. We make special mention of our pure Botany Worsteds—the most practical of all materials for general wear. They tailor well, always look dressy, do not require frequent pressing, and give splendid service. They can be had at prices ranging from $4.50 to $7.50 per yard

Tricotine, 54 inches wide .... $6.00 to $7.50
Gabardines, 54 inches wide .... $6.00 to $6.75
Broadcloths, 50 to 54 inches wide.... $5.00 to $7.00
Tweeds, 54 inches wide .... $3.50 to $6.00
Velours, 54 inches wide $6.00

REMNANT BARGAINS

If you are looking for material for Children's Dresses or making your own garments over, you may find just what you want on our Remnant Counter. Dozens and dozens of Short Lengths of Silks and Wool Dress Goods—all at Greatly Reduced Prices, Wednesday Morning.

STORE HOURS—8.30 a.m. to 5.30 p.m.

SATURDAYS — 8.30 a.m. to 9.30 p.m.

THE J.C. Turnbull CO. LTD

PALMOLIVE SOAP—3 CAKES FOR 25c

Continuing our Special Selling of this popular Toilet Soap —1,000 Cakes for Wednesday Selling. No restriction as to quantity—buy as many as you like on Wednesday at this special low price of—3 Cakes for 25c

FLOUR MILLS HAD POWER SHUT OFF

TWENTY MINUTES WARNING WOULD HAVE BEEN ACCEPTABLE.

Local flour mills which were running last evening were hard hit when their power supply was cut off without warning about 9 o'clock. The machinery stopped while the grinders were full of flour in the process of manufacture and it took nearly two hours to clean the material out of the machines before they could start up again. The millers state that had they received notice of the cutting off of power they could have been prepared in twenty minutes. As it was they lost about two hours time and practically all the rollers had to be removed and cleaned.

SPLENDID SHOW AT THE GRAND

MISS MILDRED CLEMENS AND HER COMPANY OF STARS.

At the Grand last evening an entertainment of surpassing excellence was provided by Miss Mildred Leo Clemens' company of six genuine native Hawaiian Singers dancers and players. It was a three in one performance, music pictures, stories and dancing.

In the company, Hawaiia's most famous dancer Miss Anna Hila, who danced for the Prince of Wales last April, appeared, giving a number of dances identically as they are given on her native shores.

Exclusive pictures of life in the Pacific Paradise were shown, the feature of these being the great volcano in eruption, the only picture of its kind in existence. Pictures of surf riding in Waikiki and of an aeroplane trip over Hawaii taken on the plane in which Miss Clemens rode herself also proved most interesting.

Miss Clemens' gift of unerring judgment is exemplified in the splendid troupe which she chose during a personal trip through Hawaii last March for the sole purpose of securing unexcelled native talent. She brought back to America only the best, and these include real musicians who have developed a wonderful ability for singing the seductive songs of their native island.

The show will be repeated at the Grand this evening and again to-morrow.

AFTER OTHER POWER HERE

(Continued from page 1.)

cipal deputation with the Department of Railways and Canals, remarked that there was open hostility noticed between the Department of Railways and Canals and the Hydro-Electric Commission. The delegation had asked that the flow of the water in the Otonabee and Trent rivers be increased one-tenth of a foot a week for a period of six weeks.

Thanks to E. Gus Porter, M.P.

The Council in a resolution by Ald. Gordon, seconded by Ald. Turner, expressed its appreciation of the valuable services of Mr. E. Gus Porter, K.C., M.P., of Belleville, in presenting the petition of the recent deputation that waited on the Minister of Railways and Canals in connection with the temporary scarcity of power in this district.

"Mr. Porter did first class work and presented the case wonderfully well," said Ald. Gordon

Copies of the resolution will be sent to Mr. Porter and to the Belleville Chamber of Commerce.

IMPRESSED WITH CITY'S IMPROVEMENT

Mr. George Wainwright, son of the late Robt. Wainwright, who conducted one of Peterboro's largest Butcher Shops and Meat Stores, 30 or 35 years ago, on George Street, nearly opposite Alex Gordon's Butcher Shop, is in the city to-day, on his first visit since leaving Peterboro 30 years ago.

Mr. Wainwright is now Veterinary Surgeon at Grand Prairie, Alberta, where his father died seven years ago, and two of his younger brothers more recently.

Mr. Wainwright is greatly impressed with the improvement in the City since leaving here. He says in fact, he would hardly know it to be the same town as the one he left.

He reports that business conditions in the West are rapidly improving, and that the crops in his locality have been magnificent.

Grow Your Hair GET THIS FREE

If you have dandruff, or if your hair is falling out, or if you have a bald spot, you should know that legions of persons have overcome these troubles through a genuine Indians' recipe, which will be mailed you free with a proof box of the wonderfully efficacious ointment, Kotalko, if you send only 10 cts. (silver or stamps) to pay the cost of this notice, to Kotal Concerns, Ltd., 208-B Adelaide St. W., Toronto, Ontario.

NEW YORK STOCK MARKET

(United Press)

NEW YORK, Oct. 5—Stocks were higher at the opening of the New York Stock Exchange to-day. Opening prices included U. S. Steel 87 3-4 up 1-4; Mexican Pet. 187 up 1-2; Anaconda 53; Goodrich 50 off 3-4; New Haven 36 1-2 up 3-8; New York Central 79 up 3-8; American Loco 95 5-8 up 1-8; Southern Railway 32 1-4 off 1-8; Baltimore and Ohio 47 1-2 off 1-4 Southern Pac. 99 3-4; Reading 95 1-4 up 1-8; Crucible Steel 131 1-2 up 5-8; U. S. Rubber 79 1-2 up 1-4; Kansas City Southern 27 1-2 up 3-8; Canadian Pacific 128 1-2 off 3-8.

Practically the entire list showed gains in early trading. Steels, oils, industrials with Baldwin Loco leading the latter group, participated in the gains.

NEW YORK, Oct 5.—Mexican Pet went above 169 and Pan American above 91. Oils were among the last to make the upturn. Tobaccos advanced with the other lines.

EXCHANGE MARKET

(United Press)

NEW YORK, Oct. 5.—Demand Sterling opened 1-8 up to-day at $.048 1-2; Francs opened at $.0668 up $.0001; Lire $.0411 off $.0002; Marks $.0163 1-2 off $.0000 1-2; Canadian Dollar $.9075.

Stock Market Bulletin, Oct. 4th, /20.

Campbell, Stratton & Co.,

Members Toronto Stock Exchange.

In the New York Market—

The market has had a much better tone this afternoon, and in fact distinct strength has developed in several quarters of the list. The profit taking which affected some of the rails this morning was absorbed and a resumption of the buying for accumulation carried prices up again. The Steel issues and equipments developed strength particularly Beth. Steel, Common, and Baldwin as the strong statement from Mr. Schwab following the cheerful views expressed by Judge Gary, generated a better feeling towards the steel stocks which rather spread to the rest of the list. The fact that money got up to 8 p.c. had no effect and the market closed considerably more firmly than for some time.

Strength and activity in Canadian Pacific and Brazilian were in marked contrast to the dullness of the rest of the local stock market this morning. The rail boom in New York has gone on for a fortnight now without showing any signs of abating. One direct effect of it has been to raise the C.P.R. seven or eight points in the Canadian market. This morning's sales opened at 139, moved forward to 140, and closed at 140 1-2 with indication that the investment demand here would force the price still higher unless the bottom falls out of the New York movement. It is the better class of investment stocks that are standing out now and attracting the attention of buyers while speculative securities appear to have had their run for the time being.

Toronto rails picked up another point to 45. Duluth Superior was strong at 16 1-2 bid, while Barcelona and Twin City were unchanged.

SINN FEINERS CONTINUE THEIR HUNGER STRIKE

CORK, Ireland Oct. 5.—Sinn Feiners incarcerated in prison here are continuing their hunger strike and reports last night stated their condition was without change.

Jilted at the altar, a McKeesport girl hunted the intended bridegroom and administered a sound thrashing to him, using only her fists.

RARE BARGAINS IN OUR USED CAR DEPARTMENT

This week's sale comprises several excellent Bargains, including:

2 Chevrolet Tourings.
1 Chevrolet Roadster.
1 1920 Ford Touring with Ford starter.
1 1919 Ford with one man top.
A number of others.

DUFFUS MOTOR SALES

304-318 Water St. Cor. Charlotte St. Peterboro

"LEADER" SHOE SHOP Surprising Values

The Closest Cut Shoe Prices in the City Every Day of the Week

$7.50 Ladies' Black Oxfords	$10.00 Ladies' Brown Brogue Oxfords	$8.00 Ladies' Brown Boots	$7.00 Men's Working Boots	$3.50 Girls' Boots
Will Go at	Will Go at	Will Go at	Will Go at	Will Go at
$4.98	$5.98	$4.98	$4.98	$2.49

These Prices Good for Wed., Thurs. and Fri. Watch the Window of the Leader Shoe Shop, 291 George St.

MPROVEMENT IN THE CITY WATER

DITIONAL TESTS WILL BE MADE TO-MORROW AT THE PUMPING STATION.

Some improvement can be seen in e condition of the city's supply of ater, but the water is still infected, ated Mr. R. L. Dobbin, waterworks perintendent yesterday afternoon. The quantity of chlorine, he exected, would be lowered soon, but t unless the experiments that will begun to-morrow, warrant a reuction of the dose. The rate has en during September 9 to 10 lbs. r million gallons.

During September of this year ere was less water pumped than in ugust, due probably to the abanonment of lawn watering for this ason.

The figures for the two months nd September last year follow:

Total pumpage—

ept., 1920	97,735,000 gallons
ug., 1920	104,545,000 gallons
ept., 1919	95,982,000 gallons

Average pumpage per day:

ept., 1920	3,257,800 gallons
ug., 1920	3,372,430 gallons
ept., 1919	3,099,400 gallons

There was nearly 8 degree differnce in the temperature of the air at he waterworks between August and eptember. In September last year, he temperature was much warmer han this year. This month it was 9.1; in August it was 67.4, and last ear September registered 59.8. Durng the last month the average temerature of the water was 66.6. The otal amount of chlorine used during he month was 921 lbs., and 124 tests were made at the laboratory.

Mr. Dobbin stated that the improvement in the water during the old weather of last week was particularly noticeable and he believes hat with a few more weeks of cool weather the pollution in the water hat has made the boiling of it necessary ever since last year, will have almost have disappeared, and with it of course the manifest inconvenience o the citizens of having to take very precaution to ensure the water being pure.

ANNUAL MEETING OF BOY SCOUTS

OFFICERS ELECTED FOR THE COMING YEAR.

Enthusiasm marked the annual meeting of the Boy Scouts Association held last evening in the Public Library and a big impetus was lent the local Association by the able addresses and the annual reports all of which proved most encouraging. President R. M. Hamilton occupied the chair.

The Officers

Officers elected for the coming year were: —

Honorary Presidents—R. M. Hamilton and J. W. Fraser

President—C. E. Jamieson.

Vice President—J. I. Allen.

Secretary Treasurer—D. Fleming.

Chaplain of the Peterboro Association Rev. James Rollins.

And an executive of six members.

Interesting Address

Honorary Provincial Secretary Lawrence of Toronto, gave an interesting address dealing first with the history of the Scout movement, and pointing out that the idea originated with Sir Baden Powell in a South African town during the Boer War. The Boy Scout Association, then formed, did valuable service during the war and since the origin at that time the movement has spread all over the American Continent and has even penetrated China and Japan. Information on the movement is to-day being sought by countries throughout the entire world.

Continuing he pointed out the value of the movement is not so great in the numbers but in proficiency. He showed that the educational work as outlined in the different tests in the Scout movement, if passed, made for better citizenship and also fitted the boys passing for the different occupations in their particular walk of life. He said that if a scout was a first class scout and had passed the different tests and had matriculated he was satisfied to give a position without further inquiry, because a boy could not be a first class scout without being honorable and of good character. He said that a scout must learn service and that service is the greatest education in the development of human life.

Vote of Thanks.

A hearty vote of thanks for the interesting address was very ably moved by Mr. J. W. Fraser in which he spoke of the Scout movement in Peterboro. The vote was seconded by Mr. J. I. Allen.

Indicated Proficiency

The report read by Mr. E. G. Whiteside's indicated satisfactory progress during the past year, not so much in numbers but in the proficiency shown, which it was agreed, is more important to the movement.

Scout Masters Present

The Scout Masters in charge of the different troops who were present at the meeting were V. Sedgwick, Dean Tyrer, C. Thoronto, H. Carte, and Assistant Scout Master Ashmore, Scout Master Ingram who has recently come to the city from the United States where he served as Scout Master with a troop and has joined St. James Troop, was also at the meeting. Scout Master Lake, a former Scout Master in the city, was welcomed to the meeting ofter his illness in the Mowat Hospital.

"DANDERINE"

Stops Hair Coming Out; Doubles Its Beauty.

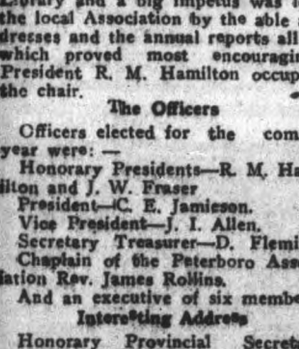

A few cents buys "Danderine." After an application of "Danderine" you can not find a fallen hair or any dandruff, besides every hair shows new life, vigor, brightness, more color and thickness.

FIGHT BETWEEN DOMIOION AND PROVINCIAL, ETC.

(Continued from page 1.)

Hatred of Sir Adam Beck by high officials of the Department of Railways and Canals and jealous friction and petty strifes for the upper hand on the Trent Canal between the two organizations is said to have continued for several years. A situation similar to that of the present existed during the war and resulted in the carrying of the matter before Sir Henry Drayton, who was then Power Controller for the Imperial Munitions Board. Sir Henry righted matters at that time.

The waters in this district are subject to the control of the Department of Railways and Canals and the Hydro power houses have only the right of using what water the canal authorities are instructed to release.

The reason given out for the shortage of power as low water in the Trent and Otonabee rivers caused by a dry spell is not borne out by the official figures of the rainfall which show that there was a considerably heavier rainfall in September of this year than in September of 1919. September, 1919, had 1.51 inches of rain, and September, 1920, had 4.05 inches.

The opinion is gaining ground in some quarters that the present situation is the outcome of the fight between the Dominion and Provincial governments for control of the power.

Lifting the Lid.

The power shortage has turned conversations in clubs, stores and wherever men congregate to the same channels as when the taking over of local power development facilities by the Hydro-Electric Commission was the gerat question before the ratepayers.

There is much open criticism of Peterborough's action in handing over its power to the Hydro and many term it a mistake. It is generally admitted that the present situation is not entirely the result of Hydro ownership but the existing shortage and its result on the industries of the city have given a retrospective turn to the minds of many of the citizens.

Many argue that under the former conditions all the power developed here was used in the city and district and that now it is being diverted to all Central Eastern Ontario. One man characterized it as taking power from Peterborough's back door and transporting it to towns whose lack of power facilities had placed them far behind Peterborough in the industrial race. Peterborough has to share the cost of distribution.

Had the city the exclusive use of the power developed here it would not suffer as it is suffering, many believe. Power which is being developed here is being transported to towns many miles distant and this city as a result is forced to endure the consequent losses, is a popular opinion.

Higher Local Rates.

Some believe that were power developed here used here entirely local rates would be lower, as under existing conditions Peterborough is forced to help in the maintenance of an extensive power transportaiton system which takes part of the power developed at our back door to distant cities.

"BEHIND THE DOOR" SCENES PICTURED IN REAL SUBMARINE

Battleship and submarine scenes, both exterior and interior, will be technically correct in the Thomas H. Ince special production, "Behind the Door," starring Hobart Bosworth, which comes to the Regent Theatre as a Paramount-Artcraft picture.

This was assured when Director Irvin Willatt enlisted the services of Lieutenant John Cook from the H-8 at the submarine base at San Pedro, Cal., to guide him through the nautical sets.

Lieutenant Cook directed the submarine while the action pictures were being taken. In doing this he performed a remarkable feat. It was desired to get a picture of Bosworth on the deck of the submarine submerged. To get the proper angle the cameras had to be placed on top of the conning tower. Lieutenant Cook was asked to submerge the boat but to stop as close to the floor of the conning tower as possible that the cameramen should not be drowned or their instruments ruined.

The officer submerged the boat until the water was within an inch of the conning tower floor and stopped. Mr. Bosworth was of course compelled to swim to a near by rescue boat. Director Willatt did not even get his feet wet and insists Lieutenant Cook is a complete master of his submarine. Jane Novak and a fine cast of players appear in Mr. Bosworth's support.

ANOTHER DEPUTATION TO HYDRO COMMISSION

A deputation from the local Utilities Commission is going to Toronto on Thursday to make representations to the Hydro-Electric Commission.

Yesterday the William Hamilton Company was forced to close and today the De Laval Company is without power and is instaling gasoline engines.

To-morrow The Examiner will be without power from 7 o'clock to 1 o'clock and as a result the mechanical portion of the plant will be run from 7 o'clock to-night until midnight.

WOODSHED FIRE ON DOWNIE STREET.

Last night fire from an unknown origin damaged the back of Mr. Stanley Richardson's home, 465 Downie Street, burning the wood shed and back verandah, and damaging out buildings at Mr. R. W. Ward's home, 467 Downie Street.

The blaze was first discovered by Misses Hattie and Mildred Ward at midnight, who, on hearing the crackling and seeing a blaze, investigated, to find what appeared to be a serious fire at Mr. Richardson's back door. They summoned the Fire Department and upon the arrival of the Brigade, the blaze was promptly extinguished.

Medical officers—"Have ou any organic trouble?"

Recruit—"No, sir, I ain't a bit musical.

NEEDED NO COAXING

PETERBORO PEOPLE ARE QUITE WILLING TO BUY HICH-CLASS SHOES AT A $3.00 SAVING.

There are a lot of wise people in Peterboro, and Miller and Sons Shoe Store have found it out. They offered their high-grade shoes at a straight reduction in price of $3.00 a pair, and the good dressers have not been slow to take advantage of it. The sale lasts for ten days yet, and the stock is almost as complete in sizes and styles as when it started, five days ago. See their advertisement on another page.

NEW PLUMBING BY-LAW PASSED BY COUNCIL

WILL BE PRINTED AT ONCE AND COPIES SUPPLIED TO TRADE.

The new plumbing by-law was ushered through Council last night by Ald. Jones as chairman of the Property Committee.

Aldermen Gainey and Morrison suggested that copies should be given to every member before the Council's approval of the new by-laws was formally passed.

Ald. Jones and other members of the Committee gave the assurance that every section of the new by-laws had been carefully considered, and rather than devote an hour or two to the reading of the committee's work, the Council accepted it.

Ald. Jones was instructed to call for tenders for the printing of the new by-laws, of which three or four copies will probably be secured.

DEPARTMENT OF CUSTOMS AND INLAND REVENUE.

EXCISE TAX LICENSES

Retailers, Jewellers, Manufacturers, and Sales Tax Licenses as required under the Amendment to the Special War Revenue Act, 1915, are ready for issue, and application forms may be had from the undersigned.

Firms not in possession of Licenses on the 15th November, 1920, will be subject to penalty as provided in the Act.

PENALTY

For neglect or refusal to take out a License shall be a sum not exceeding

ONE THOUSAND DOLLARS

W. H. BULLER,
Collector of Inland Revenue.
At Peterborough.

2d-84-3001

THE REMAINS OF EDWARD CORKERY TAKEN FROM RUINS

JOHN BRICK IN A CRITICAL CONDITION IN THE HOSPITAL.

The fire which broke out in the barns of Timothy Crough, Ennismore, yesterday afternoon about 2 o'clock, left death and destruction behind it.

Edward Corkery, junior, the 14-year-old son of Edward Corkery, of Ennismore, lost his life in the flames.

John Brick, a farmer, of Ennismore, lies in St. Joseph's Hospital with serious burns, which may prove fatal.

Timothy Crough, the owner, is also in the hospital with severe burns; and Edward Gorman and Joseph Callins, who were in the silo, escaped with only a few minor burns.

Buildings Destroyed.

The barns, silo, and sheds were totally destroyed. Nine horses and nineteen pigs died in the flames. All of Mr. Crough's season's crop, excepting his wheat, which he had, fortunately, sold, was lost. The loss of the buildings is partly covered with insurance. Those who each lost a horse are J. Collins, E. Corkery, M. Crough, E. Crough, J. Sullivan, R. McManus, J. Brick; and W. Kearns lost a valuable team.

The four men, Timothy Crough, John Collins, Edward Gorman, John Brick, and the lad Edward Corkery, were working inside the silo when the fire broke out in the barn. Several men were outside in charge of the filler and the engine.

The cause o fthe disastrous fire, the worst which has ever been recorded in Ennismore, is unknown. The theory that it was started by a spark from the engine was exploded when it was determined that the fire started in underneath the stable, an impossible place for a spark to alight. The inside of the stable, into which the only exit from the silo led was a raging furnace before the fire was discovered by either working party.

Rushed Through the Flames.

It is evident that the men, feeling that their only hope lay in reaching the front stable door, rushed through the flames without considering that help might have come to them from outside. Knowing that they were trapped if they delayed, the four men, Crough carrying young Corkery, went into the sea of flames.

The nine horses tied in the stalls, frantic with the blinding smoke and the flames, were lashing and fighting to free themselves from the halters, and past and through these the men had to go. The men were kicked and bruised and half mad themselves with the flames and smoke, and Crough, burned and bruised, dropped the lad in the stable, and in his dazed condition, when he reached the stable door, the last of the party, thought the lad may have come out himself. The other men would not allow him to go back into the flames for the little fellow.

Cut Hole in Silo.

Robert McManus, of Smith, one of the men working outside, was the first to notice the fire. Realising the trap the men were in, he rushed around to the stable door, flung it open, only to find that the stable was a mass of flames. Convinced that the men were in the silo, the men cut a hole in the wooden side above the cement foundation, but to their dismay found not a soul inside. They waited at te stable door for the sight they did not wish to look upon.

John Brick came out, the first of the five, crawling on his hands and knees. He was unrecognisable, only a few scarred tatters of clothing covering his blackened body. One by one the others came out—Timothy Crough last.

The efforts of all the men were needed to restrain the owner from going in to try and save the boy. His condition was pitiable when he realised the boy was beyond all earthly help.

The two badly burned men were rushed into the city to St. Joseph's Hospital, where the medical knowledge of the city doctors has been called into requisition in an effort to save their lives.

Brick, it was understood this afternoon, lies in a critical condition.

Crough, it is believed, will recover, but will bear with him through life the marks of the flames.

A pile af blackened timbers and smouldering grain were all that remained of the fine barns and crops of Timothy Crough last night. Out of this pile, where the cement wall of the stable had a little jog in it, leaving a litle corner, was taken the unrecognisable remains of the little fellow, Edward Corkery, yesterday afternoon, about 5.30 o'cock. The boy, it would seem, had crawled back when he fell from Mr. Crough's grasp, and edged his body into this little corner to escape the searching flames. It is believed that had he gone towards the door, his life might have been saved.

Lane & Eano, undertakers, were called, and they notified Assistant Coroner Dr. King, who went and had the body removed from the pile of ruins.

About 8.30 it was brought into the city by Lane & Eano, and was taken out to his home this afternoon. The funeral will be held to-morrow morning at nine o'clock to St. Martin's Church and Cemetery, Ennismore.

The victim of the fire was just 14 years and 5 months. He was born in Ennismore, and had gone to school there. The little fellow was a great favourite in Ennismore, and the tragic death of one of their sons, with a bright future before him, has shocked the entire community. Sympathy has been exteuded on every hand to his parents, brothers and sisters.

John Brick Dead.

John Brick, the Ennismore farmer who was seriously burned in the Ennismore fire yesterday afternoon, died at one o'clock to-day in St. Joseph's Hospital. The deceased, the second victim of the fire was born in Ennismore, 66 years ago, and had lived there his entire life. A successful and prominout farmer he was widely known in this district and his tragic death will be read of with deepest regret throughout the province. Besides his wife he leaves five sons, Dr. M. J. of Windsor, William of Windsor, James at St. Michael's College, Toronto, and Frank and John at home. He leaves one daughter Josephine at home. One brother Patrick of Lindsay and two sisters, Mrs. E. McAuliffe of Ennismore and Mrs. Simon Perdue of Peterboro, survive.

Funeral arrangements will be announced later.

Truest Economy

FRY'S
THE BEST FOOD
AT THE LOWEST COST

DISCREPANCIES BETWEEN RATES IN EAST AND WEST

Canadian West.

OTTAWA, Oct. 5. — Judgment of the Board of Railway Commissioners in the freight and pasesnger rates increase case, it is understood, is to be referred back to the Board for reconsideration along certain suggested lines.

Principal among them will be considered the discrepancies existing between eastern and western rates to the advantage of the latter.

Bobbles—"What does this author mean by saying that the hero had 'well-carved' features?"

Dobbles—"Perhaps he shaved himself."

THIS IS THE NAME "CEETEE"

THE PURE WOOL UNDERCLOTHING THAT WILL NOT SHRINK

"The Woollen Underwear without the itch"

Manufactured only by Turnbull's of Galt ONTARIO

Worn by the best people. Sold by the best dealers.

DON'T FORGET THE BANKRUPT SALE

THIS IS NO LITTLE CLEANING-UP SALE OF ODDS AND ENDS BUT A GENUINE

Half Price Outpouring of 3 Large Shoe Stocks

Everything carried in the WALK-EASY and PETERBORO' SHOE STORES, as well as a third Stock, bought at an equally low figure in Toronto

Half Price and Away Below It!

is the rule. All the very best lines are cut to Half Regular Value and many equally high-grade, of which only a few pairs are left, are thrown on the Bargain Tables at ridiculous prices, less than one-quarter their value. Everything Must Go--No Reserve.

THOSE WHO BUY MOST SAVE MOST

Walk-Easy SHOE STORE

B. CHESLER, Opposite Bank of Nova Scotia

Robert Fair & Co., Limited

A BARGAIN LIST
— FOR —
WEDNESDAY

To-morrow Brings a Reduction Sale of Suits, Coats and Dresses for Immediate Wear

Women's and Misses' New Suits at Reduced Prices

$95.00 for $75.00 $80.00 for $65.00 $60.00 for $52.50 $55.00 for $45.00

Be among the first comers to-morrow morning for these values. They are developed from all-wool broadcloths, serges, gabardines, tricotines, etc. Every suit is of fashion's latest ideas.

Buy Your New Winter Coat To-morrow. $35.00 and $40.00 Coats for $25.00

Velour and Tweed Coats for fall and winter wear, with large collars, 2 pockets and belt, trimmed with buttons.

Exceptional Offering of Silk Poplin Dresses, reg. $18.00, $21.00, $25.00, for $10.00 each

Navy, taupe, brown, wine. Embroidered with silk and beads; round or V-neck.

Special Sale Prices for Best Quality Yarns

BONNER-WORTH YARN—4 ply in red, white, khaki shades, per 1-2 lb. skeins **$1.75**

PERFECT KNIT YARN—4 ply in purple, Chinese blue, white, brown, grey, Copen. 1-4 lb. skein **$1.25**

STANFIELD'S YARN—3 ply, grey. A specially good yarn. 1-4 lb. skeins, for **65c**

NEWLAND'S YARN—4 ply in black or grey. Put up in 1-2 lb. skeins, for **$1.25**

LADYSHIP FINGERING YARN—4 ply, white only. 1 oz skeins, for each..... **35c**

BONNER-WORTH SWEATER YARN—Khaki shade only, 4 ply Regular $5.00 lb. Sale price per 1-2 lb. skein **$2.00**

At the Hosiery Counter

INFANTS' "SANITA" DIAPER PANTS—Made of silk rubber, medium, large and small sizes. Regular $1.25. Wednesday, per pair. **$1.00**

LADIES' ALL WOOL STOCKINGS—Two lines but only one size in each. Plain size 9, ribbed size 9 1-2. Regular $1.50. A bargain for Wednesday shoppers at pair **$1.10**

BOYS' OR GIRLS' RIBBED STOCKINGS — 1/1 or 2/1 rib. Sizes 8 1-2 to 10. Regular $1.10. Wednesday Price, pair **85c**

LADIES' PURE THREAD BLACK SILK HOSE — "Griffin" fast dye. Sizes 8 1-2 to 10. Regular $3.00. Wednesday Bargain Price, pair **$2.25**

"LITTLE DARLING" ALL WOOL WHITE STOCKINGS — Fine rib. At last season's prices.

4, 4 1-2	5, 5 1-2	6, 6 1-2, 7, 7 1-2, 8	8 1-2
75c par	90c pair.	$1.10 pair	$1.25pair

LADIES' AND MISSES' ALL WOOL GREY COMBINATIONS — A few suits at last season's price. This year the price is $4.50. Wednesday at the former price of **$3.75**

Two Hour Specials--10 to 12 o'clock

No Phone Orders for these Specials.

36 INCH STRIPE PYJAMA FLANNEL—In a superior quality, assorted stripes. Regular 50c. Two Hours Sale price, Per yard 35c
or 3 yards for $1.00
A Limit of 20 Yards to a Customer.

PURE WHITE FLANNELETTE—Buy your requirements in this line to-morrow, when we offer for two hours a 50c line for yard **35c**

PURE LINEN ROLLER TOWELLING—18 inches wide, with wide stripe; very best quality, at 50c. Two hours only at per yard **35c**

WHITE TERRY TOWELLING for making up Towels or Wash Cloths. 18 inches wide. Regular 50c yard. Two hour sale, 4 yards for **$1.00**

Blankets, Napkins, Towelling, Sheeting

12/4 WHITE FLANNELETTE BLANKETS— They are the largest est size we get. Perfect in every way. Regular $4.50. Wednesday per pair **$3.75**

LARGE SIZE DAMASK NAPKINS — 21 x 21 inches, assorted patterns. Regular $7.50. Wednesday Sale Price per dozen **$4.75**

APRON GINGHAM—In a good quality blue check. 36 inches wide. 50c line, for 2 1-2 yards for **$1.00**

SEMI-BLEACHED TABLE DAMASK—A good wearing quality. 56 inches wide. Priced at yard **98c**

DARK TWILLED ROLLER TOWELLING—18 inches wide; sells at 45c. Wednesday, 3 yards for **$1.00**

A BIG SHEETING SPECIAL—2 yards wide. A good heavy make. Regular $1.35. Wednesday yard **$1.10**

$4.50 All Wool Coating for $3.00 yard

ALL WOOL NAVY SERGE—A special line for girls' skirts or dresses. 40 inches wide. Priced at yard **$2.50**

BLACK GEORGETTE CREPE—25 yards of this 38 ins $3.00 Crepe. On sale to-morrow for yard **$1.95**

ALL WOOL BLUE GREY COATING—Winter weight, invisible crossbar in white or brown. 54 inches wide. Regular $4.50. One day price, yard **$3.00**

DONT MISS THIS SPECIAL TO-MORROW.

3 CORD SILK POPLIN—About a dozen 2 to 4 yard ends to clear in colors, full 36 inches wide. Regular $2.25 ..... **$1.25**
Sale price per yard .....

Special Reductions on Seamless Bedroom Rugs

Conventional or medallion designs in light or dark green colorings. Don't miss this Special. All sizes:

2 x 3 yards, regular $7.50 for $4.49 2½ x 3 yards, reg. $9.50 for $5.98
3 x 3 yards, regular $11 for $7.98 3 x 3½ yards, reg. $13.50 for $8.98

COLORED FELT RUGS FOR DENS OR BEDROOMS — Something new in a rug, and a special introductory price for to-morrow. Size 30 x 60 inches. Regular $4.00. To-morrow each **$2.50**

FELTEX FLOOR CLOTH—2 yards wide; will lie flat without fastening down. Regular $1.00. To-morrow per square yard **75c**

CURTAIN SCRIMS in white or cream; plain or fancy edges. 36 inches wide. Regular 50c. One day price per yard **29c**

WINDOW SHADES WITH INSERTION—White, regulation size, 36 x 72 inches; window fixtures included. Regular $1.90. To-morrow each **$1.49**

CITY AND GENERAL

Dr. R. A. Sheehy, L.D.S., D.D.S., Dentist. Office—Suite No. 2, Corner George and Hunter Streets. Upstairs over Madill's Drug Store. Telephone 319J. 26d-86-2470

57TH BAND.

Practice to-night at 8 o'clock. Important.

NOTICE

$400.00 Overland 90. Balance arranged. Bank's Garage. 3d 80

DR. T. P. McCULLOUGH.

Eye, Ear, Nose, and Throat Specialist 166 Brock Street. 'Phone 36W.

ST. JOHN'S CHOIR

St. John's Choristers (Adults) will meet in the School to-night at 8.30 for concert practice.

DR. ALEX. J. ROBERTSON.

Dental Surgeon, has Resumed Practice. Office, Hunter Street, two doors West of the City Post Office.

A GOSPEL SERVICE.

The Auburn Sunday School will hold a rousing gospel service on Thursday evening, commencing at 7.45 sharp. There will good music.

DR. N. H. SUTTON.

Surgery—Room 113, Barrie Bldg., 112 George Street. Hours: 9-11 a.m., 2-4 p.m. Evenings and Sundays by appointment. 'Phone 131. Residence, 543 Park Street. 'Phone 1111. dtf

ROOFING.

British Columbia Cedar Shingles; "Eastlake" Steel Shingles and Corrugated Iron. Asphalt Slate and Ready Roofings. For sale by Fred H. Rowan, 271 McGill street. Phone 851. dtf

A CONTRIBUTION.

The Examiner is in receipt of a 50c contribution to the Serbian Relief Fund, from "A Home in East City," which has been handed to Mr. Dunsford, sec.-tras., of the fund.

PIANO—ORGAN—SINGING.

Mr. J. H. Renwick, Organist and Choirmaster George street Methodist church, has resumed teaching. Pupils prepared for any examination. Graded fees. Studio, 567 Aylmer street. Phone 1098w. 26d-85-2464

PIANOFORTE

Mrs. E. W. Glover, Associate Dom. College of Music, Montreal, three years' successful teaching experience in Ottawa. Special attention given to beginners. Studio, 30 Aberdeen Ave. Phone 530J. 6d82 2886

OPTOMETRY.

Martin J. Roche, Consulting Optometrist and Manufacturing Optician, Graduate Canadian Ophthalmic College. Eyes Examined. Glasses Fitted.—188 Charlotte Street. 'Phone 422 r 959. t-t-s

W. J. GRADY.

Just received another shipment of Hespler Graniteware, (large assortment), which we are selling at 15% lower than present prices. W. J. Grady, corner of Lock and Lansdowne street 'Phone 537.

CALEDONIAN CLUB MEETING TO-MORROW EVENING.

The first weekly meeting of the Caledonian Club will be held in Woodmen of World Hall on Wednesday evening at 8 o'clock. Football meetin gat 7.30 prompt.

NEW BUTCHER FIRM.

Mr. Wm. Kemp has taken his son into partnership to better handle the increasing trade in Choice Fresh and Cured Meats. Accounts due the old firm are asked to be settled at an early date. Auto delivery — prompt service. Wm. Kemp & Son, 352 Charlotte St. 28d-t.t.s.-80

MURRAY STREET BAPTIST CHURCH.

Because of the inclement weather of last week, the subscription list for the Memorial Fund will not close until Tuesday night. Officers of the church will be in the pastor's vestry Monday and Tuesday evenings to receive contributions. 2d-81

FOR THE BENEFIT OF THE ST. VINCENT ORPHANAGE

St Anthony's Sewing Society will hold a Euchre Party in the basement of the Sacred Heart Church on Wednesday evening, October 6th., at 8 o'clock. First and Second Prizes will be given. Refreshments. Admission 25c. 3d 82 2966

DANCING.

Miss May Urquhart, who has been studying the latest steps in modern dancing with Mr. J. A. H. Stewart of New York, wishes to announce—
Beginners' Classes, Tuesday and Thursday evenings, at 8 o'clock.
Beginners' Class, Friday evenings, at 7 o'clock.
Social Class, Friday evening, at 8.30 o'clock.
Private lessons by appointment. Conservatory of Music. Telephone.

RARE TYPEWRITER BARGAINS.

1 No. 5 Underwood, used a short time, worth $125, NOW $90.00.
1 No. 3 Monarch, in splendid shape, worth $100, NOW $75.00.
1 No. 5 Oliver, in good condition, worth $55, NOW only $35.00.
Any of the above will be sold on the following plan:—Cash 25% of purchase, balance monthly to meet wishes of purchaser. DON'T DELAY. These will go. NELSON'S—DIRECTLY OVER MERCHANTS' BANK, 332½ George. 'Phone 229.

OSTEOPATHY
Dr. W. A. SETTLE
Osteopathic Physician
142 Hunter Street, Peterboro
Hours 9 A.M. to 9 P.M.
Telephone 649
FIFTEEN YEARS IN PRACTICE

Beautiful Designs

Sterling Silver and Best Quality Silver Plate

Admirable selections for presentations, such as our line of Sugar Spoons, Sugar Tongs, Cream Ladles, Salad Servers, Mayonnaise Spoons, Butter Knives, Butter Picks, Pickle Forks, Olive Spoons etc.

Diamond Engagement and Wedding Rings of highest standard of beauty.

WARNES
DIAMOND HALL

REVISED STATUTES IN PUBLIC LIBRARY.

Mr. Thomas Tooms, M. P. P., has secured a set of the Revised Statutes for Ontario from 1914, up to the present time, and has had them placed in the Public Library, where they will be available to the public.

KEENE FAIR TO-MORROW.

To-morrow the Otonabee Agricultural Society will hold its annual Fair at Keene J. A. Drummond and other directors expect that Peterboro will be largely represented and that a big crowd will attend. Arrangements have been made with the 57th Regimental band for the afternoon s music.

INDIAN FALL FAIR.

Don't forget the Indian Fall Fair at Chemong Indian Village on Wednesday, and Thursday, Oct. 6th and 7th. Good big programme on Thursday and a big Indian parade at 2 p. m. Dance at night. Meals served. For information call Ackey & Poulson's livery barn, or Mr. Johnston, Windsor Hotel. 2d-82-6903

TAG DAY.

Voluntary workers interested in the success of Children's Aid Tag Day are asked to communicate with Mrs. J. Knox, Gilmour Street, phone 788. Ladies and girls who assisted last yar in this work are particularly asked to respond to the call this year and any new workers will be gladly welcomed.

SALE OF FARM STOCK AND IMPLEMENTS.

The undersigned Auctioneer has received instructions from the executors of the estate of the late James W. Latimer, to sell by Public Auction on **Tuesday, October 12th**, the farm stock and implements, without any reserve.

The farm consists of 10 acres, more or less, being the **East Half of Lot No. 4 in the 6th Concession of North Monaghan.**

JOSEPH MADILL,
6d87 1w 2988. Auctioneer.

WOMEN'S CANADIAN CLUB

The annual meeting of the Women's Canadian Club will be held at Public Library on Thursday afternoon Oct. 7th commencing at 4 o'clock. The Executive members are requested to be present at 3.30 p.m. Election of officers for 1920 - 1921 will take place and the report of last year's work will be given by Miss Archer. All our members are expected to be present at this annua meeting and we hope to have a large addition to be present at this annual meeting join on Thursday. A good winter's programme may be confidently expected.

1d 81 3003

Social and Pesional

Mr. and Mrs. J. H. Paxman, of Clinton, Ont., are visiting Mr. and Mrs. George Paxman, Barnardo Avenue.

Miss Corinne LaPointe has returned from the Southern States to spend the winter with her parents, 222 Wolfe street.

Miss Mary Lees, graduate of the Roosevelt Training School for Nurses, New York City, is visiting her parents, Mr. and Mrs. Richard Lees, 514 Gilmour Street.

Dr. George L. Wainwright of Lake Saskatoon, Alberta, formerly of this city, is registered at the White House.

Mrs. D. McQuaig, who has spent the past few months in Toronto, has returned to the city to visit Mr. and Mrs. J. Knox, Gilmour street.

Mayor A. A. McIntyre is in Toronto to-day attending the Spence-Saturley nuptials.

Mr. and Mrs. E. N. Austin of West Virginia, are in the city visiting Mrs. Austin's mother, Mrs. N. Telford, 658 Concession street.

Mr. Jay Knox has returned to the city from Brantford.

AN INTERESTING DEMONSTRATION WILL BE HELD.

Carey and Ingram, 448 George Street, Will have Neolin Representative on Wednesday and Thursday.

An interesting demonstration of rebuilding worn shoes so that they will give months of additional wear, will be given at the Boot Store of Carey and Ingram, 448 George street, on Wednesday and Thursday, October 6th and 7th, by a skilled Neolin operator. If those who have shoes that need re-soleing will gather them up and take them to the above address on Wednesday and Thursday they will be examined and you will be told whether the repairs are justified or not.

See the demonstration anyway, it will be interesting and should be profitable to you.

TELLS UNITED STATES HANDS OFF IRELAND

LABOUR CANNOT CO-OPERATE WITH AMERICAN ORGANIZATION.

(Canadian Press.)

NEW YORK, Oct. 5.—The promoters of the "Committee of One Hundred on Ireland," recently formed in the United States for the purpose of holding an "impartial and thorough investigation" into the alleged outrages committed in Ireland, yesterday received a cablegram from the members of the British Labour Party endorsing the idea of an investigation, but declaring at the same time that it would be impossible for them to co-operate with the sessions held in the United States. They declared any such investiagtion should be held in Ireland.

OBITUARY

MRS. JOHN TODD.

Mrs. John Todd, formerly Jane Barrie, died this morning at the family residence, 558 Harvey street, aged 74 years.

Deceased, who was born in Dummer township, had lived in Lakefield practically all her life where she has won the love and the respect of all with whom she came in contact.

Her tireless energy in all church work did much towards building up many church organizations in the Presbyterian Church, Lakefield, to their present state of prosperity.

She leaves of the immediate family, two daughters, Mrs. J. A. Vincent and Mrs. J. J. Turner, Jr., of Peterboro; four sisters, Mrs. James Baptie and Mrs. Peter Baptie of Lakefield; Mrs. Wm. Cochrane of Dummer, and Mrs. Todd of Miama, Manitoba; also three brothers, Thomas, of Campbellford; David of Dummer, and George of Birdsall's.

Funeral to the Lakefield cemetery, on Thursday afternoon at 2 o'clock.

DIED

MEHARRY.— On Oct. 2nd, at the home of her brother, J. C. Fletcher, Beatrice, Nebraska, Anna Fletcher, beloved wife of Hugh Blackstock Meharry, formerly of Peterborough. Funeral at Norwood from "Cessnock,' the residence of her son-in-law, John E. Roxburgh, on Friday, Oct. 8th at 2 o'clock, to th Norwood cemetery.

LATE WANT ADS.

WANTED—MAN TO WORK AT Riverside Park. Apply 234 Murray street or telephone 963J 1d 80 3004

WANTED — WELL ROTTED Manure and some good garden soil. Apply Examiner for address. 3d 83 3002

PERSONAL — THOUSANDS wealthy members wish to marry, also wealthy farmer daughters' orphans. Ladies admitted free during this month. Enclose stamped addressed envelope. C. Isherwood, Isherwood P.O., Ont. 52d 134 6866

Barries' Ltd.

Ladies' Ready-to-Wear Department

The House with Exclusive Styles

Read
Every Item of Fashion News
Then
Call and compare our complete
Line
Of
Dresses
Street, Afternoon and Evening Wear
Waists
Dainty and serviceable a style to suit every lady

Barries'

Phone 343
FURRIERS BARRIE BUILDING
Peterboro Saskatoon
Regina Moose Jaw

TOP OF THE LADDER

The big plums of the business world nearly always fall into the hands of men who are trained.

Young Man! Are you fitting yourself for a place at the top of the ladder, or are you fooling your life away, content to stay with the crowd around the foot? Get in touch with the

INTERNATIONAL CORRESPONDENCE SCHOOLS
Canada, Limited.
W. J. DONOVAN, District Representative, 332½ George Street, Open Tuesday and Saturday evenings.
'Phone 229. Residence 699J.

INSPECTED FALSE WORK FOR BRIDGE'S BIG SPAN

The false work for the main arch of the Hunter street bridge has been built according to the plans approved by the Ontario Railway Board, Mr. H. W. Middlemist, the Board's engineer reported to the Council last night.

The cost of putting a new roof on the Canadian Nashua Company's factory has been estimated at $1,800, of which the Council decided to pay half, the company the remainder.

A letter of appreciation to the Parks committee and Council was forwarded by the Great War Veterans' band who stated that they hope to have fifty performers next year.

Ald. Morrison's report of the lighting of the market square planned by Mr. H. O. Fisk was approved.

WEDDING BELLS

WRIGHT--EMMERSON.

St. James' Methodist church was the scene of a very pretty wedding on Monday morning, Oct. 4th, at 6.45, when Miss Florence E. Emmerson was married to Mr. Walter E. Wright. Rev. Mr. Chapman conducted the ceremony.

The bride, who was given away by her aunt, Miss A. Emmerson, entered the church to the strains of the wedding march, played by Miss Hazel Gillespie.

The church was beautifully decorated, the work of the Young People's Society, of which the bride is president.

The bride was dressed in a navy blue suit and black ostrich feather hat, and wore a corsage boquet of violets.

After many good wishes, amid showers of confetti, the happy couple left on the 7:35 C.P.R. train to spend a few days honeymoon in Toronto and Oshawa.

Many and beautiful were the gifts showing the popularity of the young couple.

On their return Mr. and Mrs. Wright will reside at 23 Aylmer St.

Miss Green (at her first ball game) —Isn't the pitcher perfectly splendid? He hits the club nearly every throw.

Good Sight Within Your Reach

So many people think it is a big undertaking to have their eyes tested and glasses made that they put it off from time to time and suffer for it.

It is really quite a simple matter for Dr. Fowler to test your eyesight, and he grinds your lenses quickly so that before you know it, your eyes are giving good service.

CONSULTATION FREE
A. A. FOWLER
EYESIGHT SPECIALIST
Registered Optometrist
(With Nugent Drug Co.).

CHIROPRACTIC
M. C. GOODWIN, D.C., Ph.C.
CHIROPRACTOR
Palmer School Graduate
Barrie Building, 312 George Street, Peterborough
PHONE 431
Office Hours 10 to 12 a.m. 2 to 4, 7 to 9 p.m.

Stoney Lake Boat

Until further notice a steamer will leave the Lakes to arrive in Lakefield about 1 p. m. and will leave Lakefield for Lakes on arrival of the Noon G. T. R.

Information on application to F. G. YOUNG, Mgr., 434 Park Street, or 'phone 548.

Diamonds
SPECIAL VALUES THIS WEEK
Stones that are exceptional in cut and quality
FRANK CLARK
Goldsmith Hall 170 Charlotte St

CHIROPRACTIC
R. T. Petterson, Drugless Physician
Seven years in Practice
435 George Street, over Toronto Trust and Loan Building.
HOURS—2 to 4. 7 to 8.
PHONE—87J
CLOSED THURSDAYS

Bargain For Quick Sale
DESIRABLE RESIDENCE

with large grounds, **No. 266 Burnham Street.** This property consists of a large white brick, nine-roomed house, situated on the corner lot, 160 feet frontage, quarter-cut oak floors upstairs and down, newly decorated and renovated from attic to cellar, five fireplaces, large French windows opened to front rooms on ground floor. A verandah encircles three sides of house. Large lawn, flower and vegetable garden.

This property is open for inspection at any hour between 9 a.m. and 5 p.m. Suitable terms can be arranged. Reason for selling, transferred to Winnipeg.

For full particulars regarding price and terms, apply to **P. A. Ferguson,** owner, at residence, or at his office, No. 172 Hunter St.

Hot Water Bottles

A good reliable Hot Water Bottle is a necessity in every home. We have selected most carefully our line of Hot Water Bottles. They are of a quality that can be depended upon, that will not fail you in an emergency. Guaranteed to give long lasting service. We are offering for the next five days the well known **DIXONIAN Red Rubber Seamless Hot WATER BOTTLE.**

Reg. Price $2.50 For $1.75

2 Years Guarantee

WARNE DRUG CO., LTD
Nyal Quality Store
Peterboro Ont.

CIRCULATION
DAILY EXAMINER - 7,100
WEEKLY EXAMINER 3,300

The Evening Examiner.

PROBABILITIES
Light to moderate winds, fair. Thursday fair with stationary or a little higher temperature.

VOL. XVLII. NO. 81 PETERBOROUGH, WEDNESDAY, OCTOBER 6, 1920 PRICE THREE CENTS

Ottawa Laments the Failure of the Hydro Commission to Develop Power

PLANS FOR ADDITION TO COLLEGIATE INSTITUTE

PRESENT BUILDING IS OVER-CROWDED—REGULAR MEETING OF THE SCHOOL BOARD —ACCOUNTS PASSED.

At the regular meeting of the Board of Education held last evening upon the recommendation of Dr. F. C. Neal, chairman of the Supervision Committee, that the matter of enlarging the Collegiate Institute by the addition of a gymnasium, manual training and household science department together with three or four additional class rooms receive the immediate consideration of the Board. A committee of Mrs. W. R. Morris, Mr. J. W Worth, Mr. Thomas McGrath and Mr. J. A. McKone was appointed to look into the matter. In recommending immediate action Dr. Neal said that at present it is difficult to anticipate what effect the Adolescent Act will have, and to know how far the Government will go in enforcing it. The present provision made for gymnasium classes is not in the interests of the school, he contended.

It was decided also upon recommendation of Dr. Neal, that the fees for non resident pupils at the Collegiate Institute should not be increased at the present time. Dr. Neal pointed out that fees charged at the School are among the highest in the Province.

Absentee Officer's Report.

The absentee officer reported during September:—

Thirty-one absentees, three from illness, one truant, one produced a doctor's certificate, one, age in doubt father made statutory declaration, one police court case fined $2.00, $3.10 costs; two required at home, six left the city, four outside of the city for a few weeks, twelve irregulars.

Teachers Cooperate

On motion of Mr. J. W. Worth, seconded by Mr. G. O. Cameron, the Inspector was instructed to have the school teachers cooperate with the Fire Prevention Association.

On motion of Mr. G. O. Cameron, seconded by Mr. J. M. Greene it was decided that the Board should defray expenses ($10) for the use of the Y.W.C.A. gymnasium for the girls' gymnasium classes. The account had last year been paid by the Athletic Association.

Members Present.

The members present were Mr. R. Denne in the chair, Mrs. W. R. Morris, Messrs E. G. Patterson, J. M. Greene, J. W. Worth, G. O. Cameron A. A. Fowler, J. A. McKone, and Dr. Neal.

Department at Fault.

Inspector A. Mowat reported that all school text books had arrived outside of the Fourth Book Reader and the History. Mr. H. R. H. Kenner in reporting a shortage of Collegiate Institute Text Books remarked that the fault lay at the doors of the Department of Education.

School Attendance.

	On roll	Average
Collegiate Institute	406	394
King Edward	562	577
Central School	557	469
Queen Mary	505	472
South Central	420	386
Queen Alexandra	401	375
King George	315	297

Fire drill was practiced in all schools

Presentation of Diplomas

Mrs. W. R. Morris reminded the Board of the presentation of diplomas to be made under the auspices of the Home and School Association at Queen Mary School on Friday night.

Payment Canfirmed

The following accounts were confirmed:

Globe Printing Co., account per order $6.48; R. G. Sturgeon on ac-

(Continued on page 7.)

REMOVED.

THE OFFICE OF THE PETERBORO FUEL AND TRANSFER CO. LIMITED, HAS BEEN REMOVED FROM 162 CHARLOTE STREET, TO THEIR NEW OFFICE BUILDING, 134 AYLMER ST. PHONES — 270 AND 382. 6d84

ANNUAL MEETING

THE ANNUAL MEETING OF THE WOMEN'S ART ASSOCIATION WILL BE HELD IN THE STUDIO OF THE CONSERVATORY OF MUSIC, THURSDAY EVENING, OCTOBER 7TH., AT 8 O'CLOCK. ALL MEMBERS ARE REQUESTED TO BE PRESENT
1d 82 3014

LABOUR MEMBERS TO HOLD CAUCUS

(Canadian Press)

TORONTO, Oct. 6.— Hon. Walter Rollo, Minister of Labor, said to-day that the question of calling a caucus of labor members of the Ontario Legislature as suggested by Mayor M. M. MacBride M.P.P., Brantford, would be laid before Labor members next week, and meeting arranged if the majority wished it.

Continue Fighting

EFFORT TO RUSH ARMISTICE NEGOTIATIONS TO SPEEDY CONCLUSION.

(Canadian Press.)

RIGA, Oct. 6.—Russo-Polish armistice negotiations are being rushed to a speedy conclusion, but the Lithuanian-Polish situation seems meanwhile to have become more acute.

Polish officials statement issued this morning reports severe fighting with an attacking Lithuanian division in the vicinity of Orany about midway between Grodno and Vilna and adds it is stated that Lithuanian troops are fighting alongside Bolsheviki troops.

Peace Draft.

It was said this morning at head quarters of Polish Peace Delegation that M Joffe, head Russian Mission had accepted virtually as whole, Polish Peace Draft based on eleven points framed by Riga Delegation and made public at beginning of Riga Conference. These it is stated have been approved at Warsaw but have not yet been formally presented to the Soviet Delegation.

Many Prisoners.

RIGA, Oct. 6.—Polish officials communication received yesterday by Peace Delegates, says that during past week Poles have taken fifty-two thousand prisoners, 180 guns, eleven hundred machine guns, seven armored trains, twenty eight locomotives and much other material.

Attaches of Polish General staff here say that Poles now occupy major part of old German Trench system on Baranovitchi line, notably in Lida sector and in direction of Minsk which they insist, however, is not their obejctive.

Leaving Capital.

(Canadian Press)

LONDON, Oct. 6.—Dispatches to exchange telegraph and central news from Helsingfors quote Russian reports of an increasing Exodus of Petrograd order to escape starvation. Dispatches say that two hundred thousand persons have left former capital and that outgoing trains are crowded.

SIR CLIFFORD TO BUY SASKATOON PAPERS

Mr. Herman, the Vendor, Has Options on Toronto and Hamilton Dailies.

WINNIPEG, Oct. 6.—It is reported here that one of the most important newspaper deals in recent years is practically consummated. According to the report Sir Cligord Sifton, who owns the Winnipeg Free Press and interests associated with him have acquired from Mr. W. F. Herman the Saskatoon Star and the Saskatoon Phoenix. Mr. Herman, who, over a year ago, established the Border City Star, in Windsor, Ont., and has recently established there the Border Cities Sun as a morning paper, has, it is reported, acquired options on newspaper properties in Hamilton and Toronto. If the present deal goes through, Mr. Herman will hereafter concentrate his activities in Ontario. Until recently he was the owner of the Regina Post, but a few weeks ago disposed of his interest in that paper, acquiring at the same time the Saskatoon Phoenix. He has been for many years proprietor and publisher of the Saskatoon Star.

POLICEMAN SHOT.

Early Morning Battle in Toronto With Robbers.

Canadian Press.

TORONTO, Oct. 6. — A policeman was wounded in an early morning battle with a band of robbers.

Hydro-Electric Commission Not Anxious to be a Party to the Local Power Crisis

DEPUTATION WILL BE SPIKED BEFORE IT REACHES TORONTO —HEAVY LOSES FROM POWER SHORTAGE.

The Hydro-Electric Power Commission intends to let its customers who are suffering from the present power shortage fight their own battles. As far as is possible the Commission is trying to hold itself aloof from the negotiations in progress between the interests affected by the shortage and the Department of Railways and Canals. This was learned from information which was given out yesterday to certain local interests by representatives of the Commission. Consequently, the deputation from the Utilities Commission which is going ot Toronto to-morrow to wait upon the Hyrod-Electric big guns may receive a cool reception.

Heavy Loses From Power Shortage.

Some idea of the heavy losses which are resulting to the industries of the city from the power shortage may be gained from the fact that the William Hamilton Company lost approximately $2,000 through the closing of its plant on Monday because of lack of power. Furthermore the officials of the company fear that another closing down, even for but one day, may result in the cancellation of large orders. The 175 employers of the company lost a day's wages.

The De Laval lost in the neighborhood of $2,000 yesterday through the cutting off of its power. The company installed gasoline engines to generate its power and connected part of its machinery to a steam engine. Several heavy machines, however, were forced to remain idle. A rough comparison of the power cost shows that gasoline power is costing the company nearly six times as much as electric power.

Hydro Oversold.

"One of the chief reasons for the present situation is that the Hydro-Electric Power Commission has without doubt oversold and consequently it is foolish to bring new industries into Peterborough when they would suffer a great loss on account of being unable to secure power necessary for operations. Any part of the present production of electrical energy that may be distributed to newcomers simply handicaps the industries already located here, on whose growth the city depends," was the statement made to the Examiner last evening by W. R. Breyfogle, general manager of the De Laval Company, when discusing the question with the Examiner.

Meeting To-morrow.

The power shortage will be threshed out at a meeting of the Manufacturers' Association in the Board of Trade rooms to-morrow evening. What action is contemplated is not known, but the manufacturers, in view of the steadily increasing losses which they are sustaining, the apparent aversion of the Hydro-Electric Commission to attempt to use its practically negligible influence at Ottawa, and the statements of some engineers that low water may prevail all winter, are ready to use strong measures. Armcured with official figures and reports of engineers who have investigated the situation the manufacturers have prepared a strong case.

The interests affected by the power shortage are aroused by the data regarding the water flow in the Otonabee river compiled by engineers and are determined to protest against the alleged waste of water by the Trent Canal authorities and the lack of proper regulation of flow and, if possible, to have the flow of water properly and scientifically regulated.

MacSWEENEY IN 55th DAY OF HUNGER STRIKE

Passes a Bad Night With Pulse Considerably Quickened.

(Canadian Press.)

LONDON, Oct. 6 —Lord Mayor of Cork passed rather bad night according to a bulletin issued by the Irish Self-Determination League this morning. The prison physician is quoted as saying MacSwiney's pulse rose a little, which might be due to some little excitement, and adds that generally speaking, the condition of the Lord Mayor was unchanged to-day. This is the 55th day of his hunger strike.

Sisters of Mrs. MacSwiney send an appeal to Governor Cox and send to Harding for a "message of hope for Ireland."

A PROPOSAL FOR IRISH SETTLEMENT

Lloyd George Will Deal With the Issue on Friday of This Week.

(Canadian Press)

LONDON, Oct. 6.—Premier Lloyd George will speak at Llanelly on Friday and it is expected to deal at length with the Irish situation.

He will probably analyze Lord Grey's proposals for a settlement and also Ex-Premier Asquith's which appeared in the London Times this morning. The latter's suggestion of granting Ireland the status of an autonomous Dominion in the fullest and widest sense, is received with general scepticism.

THE SCHOOL BOARD CREATES NEW OFFICE

If we are not big enough to make such an appointment wtihout hiding behind an advertisement in a newspaper, we're not fit to sit on this Board, Mr. G. O. Cameron contended when Mr. J. W. Worth insisted thta the newly-created position of supervisor of repairs to school properties should not be filled without advertising in the papers. It was, however, decided to appoint Mr. John Taylor to the position at a salary of $125 a month, his duties to commence on November 1st.

Mr. A. A. Fowler, chairman of the Property comittee, said that Mr. Taylor was a first class man, had looked after the interests of the schools for some months and understood the work thoroughly. Mr. J. M. Greene thought the creation of the appointment a move in the right direction and would doubtless be a means of saving hundreds of dollars for the Board. School Inspector Mowat endorsed the Board's selection, stating that Mr. Taylor had looked after such work as he would be required to do satisfactorily and knew the situation exactly.

Mr. Taylor will work under the supervision of the Property committee and the Inspector.

Will Defray Expenses.

It was decided that the Board should defray expenses for ten cadets to enter the Ontario Rifle Association contest to be held this month in Toronto, also to grant the usual $40 for Field Day prizes.

Medical Inspection.

Dr. A. W. McPherson, Medical Inspector of the schools, reported 650 pupils examined during the past month. He advised the Board that it is his intention to cover one school at a time, making two examinations of each during the school year.

BREAD PRICES DUE FOR DROP

FLOUR IS STILL ON THE TOBOGGAN —DROP IN OTHER CITIES.

The drop in the price of bread may come sooner than was expected a few days ago, when bakers stated that there was little prospect of any price reduction before the beginning of next year.

Bread has dropped in Montreal, Ottawa and Lindsay. When the drop came in Lindsay it was stated that the Lindsay bakers were using a lower grade flour than the Peterboro bakers and that consequently they could afford to reduce the price. It has been ascertained, however, that several Lindsay bakers are being supplied with a high grade flour by a local mill and that this flour is the same as that used by three of the largest bakers in Peterboro. Up to yesterday flour had now dropped $2.35 a barrel, a consequent reduction in bread prices is to be expected. Flour touched a new low level to-day.

COMBINE ALLEGED.

Rainey Asks Dissolution of Retail Grocers Association.

Canadian Press.

TORONTO, October 6. — Hon. W. E. Raney files a claim against the Retail Grocers' Association and asks for a dissolution of the alleged "combine."

WASTAGE OF WATER FOR THE BENEFIT OF STONEY LAKE COTTAGERS—ANTIQUATED GUAGES ON THE CANAL.

The figures showing the flow of water in the Otonabee river indicate that in June of 1919 the wastage of water during one week averaged 5,350 cubic feet per second while all that is required at all times to supply sufficient power on this division of the Hydro system is a mean of 1,400 cubic feet per second.

This wastage of water, it is stated, was for the benefit of Stoney Lake cottagers who wished to land at the Juniper Island wharf early in June.

At present the flow of water is about 1,000 cubic feet per second on an average during 24 hours. This is 200 cubic feet less than the very lowest mean flow which will sufficiently meet the power needs.

It is confidently expected, however, that within six weeks the increase which usually transpires will ameliorate conditions. This hope is based on the assumption that natural causes will increase the flow in latter November or early December as in former years. Last year the mean flow during early December was 3,130 cubic feet per second, which is more than twice the flow necessary. Engineers estimate that the chances of such an increased flow at that time are about 8 to 1.

It is believed that the releasing of 1-10th of a foot of water per week from Buckhorn and Stoney Lakes, if properly controlled, will make up the deficit in the flow required.

The 1200 foot flow mentioned as the amount necessary is not the flow taken at the "peak," but a mean flow for 24 hours.

Antiquated Guages.

The present situation is largely due to the tremendous wastin gof water by the Trent Canal, engineers believe. As an example of the inefficiency, of the methods employed by the canal authorities it is said that the guages used by the canal in taking water levels are so antiquated and inefficacious that the Hydro-Electric Commission has found it necesary to install special guages in order to check up the levels taken by the canal employees. This means that the taxpayers are paying for two sets of guages at each point where water levels are taken.

It is also claimed that by careful minor adjustments by the canal at certain points much water could be conserved. Among these is Auburn, where the canal authorities were asked by the Hydro to regulate the flow by means of stop logs two or three times daily. The canal authorities replied that they could not afford to pay wages to extra employees at this point. The Hydro offered to place its own employees there but the canal refused to allow this on the ground that none other than government employees could be allowed to meddle with the government's property.

The situation as viewed from the two angles of navigation and power has a diperent aspect whichever way it is considered.

(Canadian Press.)

OTTAWA, Oct. 6.—Strong representations are being made to the Government with reference to the supply of power in such places as Oshawa, Belleville, and Kingston, where the Ontario Hydro-Electric Commission has contracted to supply more power than it is at present possible to develop, unless water is released from storage in the Trent watershed, or unless Central Ontario generally is blessed by an early and abundant rainfall.

The Department of Railways and Canals is in charge of water conservation of the Trent area, and while requests are being received from lakefront manufacturers to permit the drawing off of water from the navigable stretches of the Trent to relieve the present shortage, there is no truth in the report emanating from Belleville that such a course had been agreed upon by the Department.

Hydro Oversold.

Engineering officers of the Canals Department state that to comply with these requests might quite easily precipitate a more acute and lasting shortage. They do not hesitate because of the possible effect on navigation, which is not in itself a serious matter, but after the close of navigation each fall, it had been the custom to distribute the flow throughout the winter to industrial estimates to the Peterborough and Lower Trent district.

To use this water now and take a gambling chance on replenishment before winter sets in might easily mea-

STRANGE DISAPPEARANCE CAVAN TOWNSHIP FARMER

WILLIAM TINNEY LEFT HIS HOME ON MONDAY AND FRIENDS FAIL TO LOCATE HIM.

The mysterious disappearance of William Tinney, a well known resident of Cavan township Monday about noon is causing considerable concern among his many friends, who understood his mental condition. Tinney is a farmer and a brother of the Tinney brothers who conduct a carriage business at Cavanville. His farm is directly across from his brothers' business, and it is stated that he has been a successful farmer and is well to do as regards money matters. Since his wife's death two months ago Mr. Tinney has appeared slightly deranged at times and it is said that he has had an illusion that the bailiff was coming after him, but his friends, who understand his financial position, state that this is inconceivable. He was very melancholy at periods and he has been closely watched of late by his daughter, who is a nurse, but is now at home, and his brothers.

Monday about noon his brother Harry came over to his farm to get some oats. When William was getting them for his brother it is said that he was talking quite rational. After he had got the oats and his brother was ready to go away, William struck off across the corn field and disappeared. After about ten minutes his brother, feeling that all was not right, took after his brother and traced him across the field into the woods. Here all traces of the man were lost, despite further extended search by a large party, nothing to indicate where he had gone being discovered. From the progress so far in the search it appears that the earth had swallowed up William Tinney. Up till three o'clock yesterday afternoon the searchers had made no progress towards clearing up the mystery excepting the discovery that his coat and his vest that he had left in the stable when he went away acros the field, had disappeared during the night, and it is believed that Tinney must have returned and taken them for there would be no motive for anyone else moving them.

The missing man was 50 years of age. His second wife died only a short time ago and he has only one daughter of the first family, a nurse, who had been living at home with her father since her step-mother's death. His wife's death, which occurred very suddenly, is believed by the neighbors to have caused his melancholy of late.

DEFECTIVE WIRING CAUSE OF BIG FIRE

(Canadian Press)

TOKIO, Japan, Oct. 6.—Defective electric wiring was apparently the cause of the fire which to-day destroyed the special convention hall erected for the World's Sunday School Convention. Flames broke out when the big electric inscription, "I am the light of the world", was turned on The building was crowded at time but it is believed all escaped.

Declines in Flour

WHEAT AND CORN TOUCH NEW LOW LEVELS—HOGS DOWN.

(Special to the Examiner)

WINDSOR, Oct. 6. — The local grain market fell with a crash this morning. It was felt that a slump was due soon, but the drop in prices was much greater than dealers anticipated All grain prices fell considerably, wheat being the hardest hit as it fell 35 cents a bushel since yesterday. It is quoted as low as $2 this morning. This is a much larger drop than was experienced at fluctuating Chicago market in one day. For the past two weeks, grain has been on the decline but never slumped so badly in one day, as it did here this morning.

YESTERDAY'S MARKET

(Canadian Press)

CHICAGO, Oct. 6.— Wheat and corn yesterday repeated Monday's tendencies and declined three to six cents more a bushel to new low levels on the Chicago market. Oats barley and rye also declined, but to no great extent.

Coincident with the wheat reductions came announcement from Minneapolis of further reductions in the price of flour, new quotations being $10.90 to $11 a barrel, in carload lots. Corn declines carried down, the price of hogs—"finished corn"—and the top was $15.85, with the average nearer $15.

December delivery of wheat closed yesterday at $1.89 1-2, compared with Monday's $1.95, and December corn ended the day at 84 3-8, compared with 86 cents Monday and $1.22 7-8 a year ago.

Corn for October delivery closed at 89 1-2, a cent and a half under Monday, and far below the $1.40 quoted a year ago.

BIG SALE COMING WILL OPEN FRIDAY

BOTNICK BROS., 432 GEORGE ST., UNLOADING THEIR STOCK— STORE CLOSED TO-MORROW.

Botnick Bros., 432 George street, are arranging to hold a great unloading sale in their store commencing Friday, October 8th. The stock is being reduced in order to permit of certain alterations that are required to handle the business, as it has grown to at the present time. In order to have everything in shape, and convenient for shoppers on Friday morning for the sale, the store will be closed all day Thursday. Watch for the full page announcement in to-morrow's paper.
1d-1w.

WHERE TO GO TO-NIGHT

GRAND — Mildred Leo Clemens and her native Hawaiians.

ALLEN—Tom Moore in "Stop Thief".

EMPIRE—Mitchell Lewis in 'Children of Banishment."

REGENT—Hobart Bosworth in "Behind the Door."

WATER STREET BOWLING ALLEYS.

Trades and Labor Council.

WATER STREET BOWLING ALLEYS.

SCHOOL CHILDREN'S EYES.

If every child who attended school and whose eyesight is defective, had proper glasses fitted to htem, much time would be saved and a greater contribution would be made to their future efficiency. See W. H. Lacey, Optometrist, 410 George street. Open Wednesday and Saturday evenings.

W. O. W. PIE SOCIAL.

The Woodmen of the World are holding a pie social and social evening in their hall on George street, on Thursday evening, October 7th. Come and bring a friend. No admission charge. 3d83 2977

A NUMBER OF LABORERS WANTED. APPLY CANADIAN GENERAL ELECTRIC CO.
6d86 2083

TAKE NOTICE THAT LAW OFFICES IN THE CITY WILL CLOSE AT 3 P.M. EVERY SATURDAY.
6d-2-6-8-13-22-29-2044

TECHNICAL AND INDUSTRIAL NIGHT CLASSES.
RE-OPEN ON MONDAY, OCT. 4. STUDENTS INTENDING TO TAKE CLASSES WILL DO WELL TO COME AND ENROLL AT ONCE. SCHOOL WILL BE OPEN FROM 7.30 TO 9.30 ON MONDAY, TUESDAY AND WEDNESDAY.
IN ADDITION TO THE USUAL COURES, DRESSMAKING, MILLINERY, COOKING, COMMERCIAL ART, MATHEMATICS, DRAUGHTING, ELECTRICITY, MOTOR MECHANICS. A COURSE IN SALESMANSHIP IS ABOUT TO BE ORGANIZED. FOR PARTICULARS SEE THE PRINCIPAL.
4d 82

FOR KNITTING SOX, HOSIERY OR MITTS
Use Ellico Saxony Wools at 29c per package, or Ellico Scotch Fingering at 15c. per skein.
ELLIOT'S STORE

TECHNICAL AND INDUSTRIAL CLASSES BEGIN TO-NIGHT

SEE ADVERTISEMENT ON THIS PAGE

SHIPS AND THEIR SIZE.

Why You Cannot Compare the Vessels According to Tonnage.

The different uses of tonnage terms when speaking of ships are causes of confusion to the lay mind, states Captain C. A. McAllister, engineer in chief, United States coast guard, in the Popular Science Monthly. For example, steamship companies in order to impress upon the traveling public the size and consequent relative safety of their craft will advertise the sailing of a certain steamer of 20,000 tons, meaning, of course, gross tons. The company's agent, in entering her at the custom house, will take great precaution to certify that she is of only 7,340 tons when paying tonnage taxes. He then is referring to her net tonnage, and, in fact, that standard is used only when paying dues or taxes.

Displacement tonnage is almost exclusively applied to warships, as they do not carry cargoes. Strange to say, the tonnage of a battleship varies almost hourly, as coal or other weighty objects are used or taken on board. The tonnage of warships is, however, fixed. They are referred to in terms of the fixed tonnage.

A statement that a 10,000 ton battleship sank a 10,000 ton merchant ship does not mean that the ships were of equal size. The merchant ship would be much the larger owing to the different meanings of the term "ton" as applied to the two types of vessels. It is absolutely impossible to give rules for the relations of these terms, as the conditions vary too greatly. Generally speaking, the gross tonnage of a ship is from 50 to 100 per cent greater than the net tonnage. Tons displacement are always in excess of tons gross. Deadweight tonnage is on an average from 30 to 50 per cent greater than gross tonnage.

THE BIBLE NEGLECTED.

Though Still the Best Seller, It Is Not Read as It Used to Be.

Although the Bible still leads all other best sellers, few read it. People still present Bibles to brides and grooms. People still present Bibles to children. Colporteurs still roam the country handing out Bibles among the villagers. Associations of devout enthusiasts still put Bibles in hotels. But the Bible is seldom read aloud in the home. And the type of American who daily reads his Bible in secret from a sense of duty is becoming more and more rare.

Quite apart from its moral and religious bearings, the neglect of the Bible involves a cultural handicap worth noting. It involves a cramping of the popular vocabulary, as no other literary masterpiece is such a well of English pure and undefiled. It involves a dulling of literary perceptions, as literature abounds in Biblical allusions which every reader of the Bible instantly understands, but which only readers of the Bible ever can. Finally it involves a failure to respond to many a good joke, as an astonishing percentage of the best quips are nothing more or less than Biblical allusions.

It is mainly useless, we realize, to propose a course of self enforced Bible reading for adults. We insist, however, that parents who want their children to get the most enjoyment out of life may well see to it that their children develop an acquaintance with the Bible. It is the basis of keen speech. It is the basis of intelligent reading. It is the basis of culture. And by culture we mean a capacity for enjoying the fine and beautiful things of this world and the capacity for producing some.

To Be Fully Covered.

Man—No; I am carrying all the life insurance I want. Persistent Agent—I notice you have a wooden leg. How about fire insurance?

Men are sent into the world with bills of credit and seldom draw to their full extent.—

AGENTS WANTED

$20 AND UP MADE WEEKLY BY our agents men and women in spare time, day or evenings, selling the best and largest selection of Personal Greeting Christmas Cards, at popular prices. Magnificent sample book free. No experience necessary. Does not interfere with regular work. A few agency appointments still open. Service guaranteed. Modern Art Company, Manufacturers, 122 Richmond West, Toronto. 12d 91 2932

LOST

LOST—ON SUNDAY, BETWEEN 226 Dublin street and St. John's church, a pearl sunburst. Finder please leave at Examiner Office. 3d 82 2949

LOST — BLACK PURSE, CONtaining two small purses, small sum of money, between Matthews Store, George street and V. Boorman's store, East City. Finder please leave at Police Station. 3d 82 6873

LOST—ON SATURDAY NIGHT on or before George street and C.G.E. cars $15.; $5 in green purse and two $5 bills loose. Name and address inside. Please leave at Examiner or address. Reward. 3d 82 6884

LOST —ON GEORGE ST., ON Tuesday morning small gilt cham purse Valued as keepsake. Finder please return to Examiner. 1d 82 3018

LOST — L. O. B. A., GOLD PIN. Finder will be rewarded by returning same to 579 Patterson street. 3d 83 3017

LOST CAP OFF FRONT WHEEL of Dodge car. Finder please leave at Examiner Office. 3d 84 6930

LOST—BLACK FUR CUFF OFF coat in north end of city. Finder please leave at Examiner. 1d 82 3019

A Real Providence.

Mr. Younghusband reached home late for dinner.

"I got pinched for speeding on the way home," he explained rather sheepishly. "Have to appear tomorrow morning and get $10 or fifteen days."

Mrs. Younghusband fervently clapped two blistered little hands. "What a providence!" she cried devoutly. "You must take the fifteen days, John! The cook has just left!"

Home Ground Cornmeal.

Clean up the old coffee grinder or buy a new one and grind your own cornmeal for griddlecakes, muffins and bread. If you do not like bread made of cornmeal alone use some wheat flour with it. Since home ground cornmeal does not keep long it is better to buy whole corn by the bushel and grind for meal as needed.

Not an Economist.

"Are you practicing food economy?"

"I tried it out, but it didn't work."

"What was the trouble?"

"My husband simply refused to eat the cold fried egg that was left over from the day before."

BOARDERS WANTED

BOARDERS WANTED. APPLY 267 Perry street. 3d 82 6890

WANTED—2 BOARDERS— LADies or gents—willing to room together. Apply Examiner for address 3d 83 6896

PERSONAL

PERSONAL— THOUSANDS wealthy members wish to marry, also wealthy farmer daughters' orphans. Ladies admitted free during this month. Enclose stamped addressed envelope. C. Isherwood, Isherwood P.O., Ont. 52d 134 6866

POULTRY AND EGGS.

FOR SALE — SEVEN ROOMED two storey brick house with conveniences, central. Price right. Apply 179 Dublin. 6d 85 6867

FOR SALE — 11 FERRIS WHITE Leghorn hens, four mixed breeds, henhouse 6x8. Apply 30 Ware street 3d 82 6865

FOR SALE — RESIDENCE OF late Andrew Allan, prettily situated in village Young's Point; large double house, stables, 5 acres land, good water and all conveniences. Apply Mrs. Allan, Young's Point. 3d 32 1w 42

NOTICE OF APPLICATION.

IN THE SURROGATE COURT OF THE COUNTY OF PETERBOROUGH.

IN THE MATTER OF THE GUARDIANSHIP OF MADELINE FUGERE, CATHERINE FUGERE, AND RUTH FUGERE, INFANT CHILDREN OF PETER FUGERE, LATE OF THE CITY OF PETERBOROUGH, IN THE COUNT YOF PETERBOROUGH, MARBLE WORKER, DECEASED.

NOTICE IS HEREBY GIVEN, That after the expiration of Twenty Days, from the first publication of this Notice, application will be made to the Surrogate Court of the County of Peterborough for a grant of Letters of Guardianship of the Person and Estate of the above-named Infants to ROSALIE LEONARD, of the said City of Peterborough, Married Woman, the Mother of the said Infants.

Dated the 6th Day of October, 1920.

PECK, KERR & McELDERRY,
415 Water Street,
Peterborough, Ont.,
Solicitors for the Applicant.
3d-6-13-20-3016

JUDICIAL SALE OF PROPERTY IN THE CITY OF PETERBORO'

Pursuant to an order of the Supreme Court of Ontario, made in the action of Isaac Henry Hammond, plaintiff, and William Henry Baker and Clara Amelia Baker (By Writ of Summons) and Albert H. Stratton, Margaret Smith, Talmage Smith and Wilbert Smith, the last named two being infants under the age of twenty-one years (made parties in the Master's office) defendants, there will be offered for sale with the approbation of the Local Master at Peterborough, by John F. Thornton, auctioneer, at the Munro House, 400 Water street, in the City of Peterborough, in the County of Peterborough, at two o'clock in the afternoon, on Saturday, the sixteenth day of October, 1920, all and singular that certain parcel or tract of land and premises, situate, lying and being in the City of Peterborough, in the County of Peterborough and being composed of that part of Lots numbers FIFTY-FOUR and FIFTY-THREE, according to Registered Plan Number Thirty described as follows, that is to say: COMMENCING at a point in the northerly limit of Lot number Fifty-four distant westerly forty-seven feet from the north-east angle thereof; thence westerly along the northerly limits of said Lots Fifty-four and Fifty-three, twenty-one feet to a point in the northerly limit of said Lot Fifty-three; thence southerly and parallel with the easterly limit of said Lot Fifty-three to the southerly limit thereof; thence easterly along the southern limits of said Lots Fifty-three and Fifty-four, a distance of twenty-one feet to a point in the southerly limit of said Lot Fifty-four; thence northerly and parallel to the western boundary of said Lot Fifty-four to the place of commencement.

On the said land is said to be erected a two-storey brick veneered and shingled dwelling house.

The property is situated on the south side of Albert street, in the City of Peterborough, on the line of the Peterborough Radial Railway Company, and is near the work shops of the Canadian General Electric Company Limited, and is known as number 509 Albert street.

The property will be offered for sale subject to a reserved bid.

The purchaser shall pay ten per cent. of his purchase money at the time of sale to the vendor, or his solicitor, and the balance in thirty days thereafter into Court to the credit of the said action without interest.

The vendor will only be required to furnish a Registrar's Abstract of Title, and to produce such deeds, copies thereof, or evidences of title as are in his possession. In all other respects the terms and conditions of sale will be the standing conditions of the said Court.

Further particulars may be had from A. E. Dixon, soliciter, 397½ George street, Peterborough, Ontario, or from

E. C. S. HUYCKE,
Local Master at Peterborough.

DATED at the City of Peterborough, this eighteenth day of September, 1920.

9d 22 25 29 2, 9 11 13 15

NOW

is the time to sell your accumulation of paper, rags and other junk, before the price drops. We are paying the highest market prices. Write or 'phone us before disposing, and we will send our rig.

A quantity of kindling wood and second hand belting for sale.

A. LOW & COMPANY

Office 262 Simcoe Street. Phone 697, Nights and Holidays 396. 20-2906.

HOUSES & REAL ESTATE

FOR SALE—TWO WHITE BRICK houses, near C.G.E. Apply Examiner for address 5d 85 6893

FOR SALE—NO. 304 ELIAS AVE., and 276 William street. Apply at 176 Lock street or 307 Pearl Ave. 'Phone 629W. 6d 86 2981

FARM FOR SALE—IN DOURO 10 miles from city, 200 acres spring water, bank barn, frame barn, good house, Possession March 1st 1921. Apply 98 Hunter St, Peterboro. 6d 82 2885

FOR SALE — DOUBLE HOUSE on Stewart street, all conveniences except furnace. 'phone 553J. 3d 82 6880

FOR SALE—TWO SMALL FIVE roomed houses in south end, at low price on easy terms. Apply 293 Dalhousie street, 'phone 273J. 5d 86 3995

FOR SALE—8 ROOMED BRICK house on King street between George and Aylmer; all conveniences Lot 53x183. Good garden, front and side lawn. Apply 201 King St. 3d 83 2989

BABY CARRIAGES, ETC.

FOR SALE—BROWN COLLAPSable baby carriage. Good condition. Apply 539 Park street. 3d 82 6874

FOR SALE — BABY CARRIAGE in good condition. Apply 33 Crescent. 3d 83 6901

FOR SALE—BABY CARRIAGE IN good condition, $12. Apply Examiner for address. 3d 82 2975

1 BROWN WICKER BABY CARriage. Cheap Apply 266 Romaine street. 3d 83 6894

GREY WICKER BABY BUGGY artillery wheels Splendid condition, also go-cart. Apply Apartment 3, 182 1-2 Hunter street. 3d 84 6875

FOR SALE — MEDIUM SIZED wicker baby carriage. Good condition. Call evenings between 6 and 8 at 438 Rogers street. 3d 83 6907

FOR RENT

TO RENT—FULLY MODERN house or flat. References. Apply Examiner for address. 3d 82 6888

TO LET — TWO FURNISHED rooms could accommodate two persons with easy access to board. Apply to Examiner for address. 3d 84 6919

TO RENT—TWO GARAGES. APply 710 George street. 3d 84 6923

TO RENT—TWO FURNISHED rooms suitable for gentlemen. Use of 'phone. Central. Apply Examiner for address. 3d 84 6921

TO RENT—FURNISHED ROOMS in refined home. 'Phone 1320W. 3d 84 6910

TO RENT — ONE FURNISHED room Apply 701 George street. 3d 83 6905

TO RENT—76 SOPHIA ST., SEVen roomed brick house. All modern $25 a month. Apply at 73 Robinson street. 3d 84 6929

FURNISHED 3 ROOM APARTment. Apply Examiner for address. 3d 83 2978

TO RENT — LARGE FRONT room in nice quiet home, 'phone and all modern conveniences can be had by desirable gentleman. Breakfast could be arranged. Apply Examiner for address. 3d 84 6923

TO RENT—4 HEATED ROOMS with use of bath Apply Examiner for address. 3d 82 6861

TO RENT—THREE UNFURNISHed rooms. Apply Examiner for address. 3d 82 6863

FOR RENT — HEATED OFFICE IN Bank of Commerce Building. Immediate possession. Apply 437 George street. tf 2891

TO RENT— BACHELOR APARTment in central modern home. All conveniences. 'Phone 879W. 2d 82 2980

FOR RENT— PREMISES NO. 382 Water street, heated and suitable for store or office. Apply 437 George street. tf dh

TO RENT OR FOR SALE— NO. 390 Queen street. Immediate possession. Apply 356 Rubidge street or 'phone 1065W. 3d 82 2965

THREE UNFURNISHED ROOMS to rent. 'Phone 1732W. 3d 82 6883

TO RENT — FURNISHED BEDroom. Apply 560 Water street. 3d 82 2969

TO RENT—2 FURNISHED BEDrooms, 1 large suitable for two gentlemen. Apply Examiner for address. 3d 82 6912

TO RENT—LIVING ROOM AND bed room. Suitable for one or two gentlemen. Centrally located. Apply Examiner for address. 2d 82 2974

TO RENT — COMFORTABLE room in nice locality; all conveniences, single lady or gentlemen preferred. Apply Examiner for address. 3d 80 6913

Timber Lots For Sale

Hardwood lot on Stoney Lake close to a landing. Maple, oak, ash, etc., some second-growth pine. Apply **JAMES ACTON, MOUNT JULIAN,** or **545 King Street W., Toronto.** 2d

FOR SALE

A Medium Sized Plastered House, situated on Water street, five minutes' walk from the Post Office, modern house except furnace. Lot 93 x 115 feet. This property can be purchased at a very reasonable price.

A small comfortable house situated in the west part of the city on Sherbrooke sreet, partly modern, large lot. The property is offered for sale at a low figure, or owner would exchange for a larger place.

For inspection and full particulars of either of the above Real Estate Bargains, apply—

J. T. O'CONNELL & CO.
136 Hunter St. W. Phone 376

AUTOMOBILES for SALE

FOR SALE — FORD ROADSTER Perfect condition. Apply 155 Stewart street after five. 2d 82 6898

HELP WANTED—MALE

WANTED — AN ORDERLY. APply St. Joseph's Hospital. 3d 83 6909

WANTED—MAN TO WORK AT Riverside Park. Apply 234 Murray street or telephone 963J 1d 80 3004

WANTED —MAN TO CUT WOOD and operate saw. Apply 17 Park St. 3d 83 2993

WANTED—SMART YOUNG MAN to learn barber trade. Good opportunity to right man. Apply W. J. Welch, 43 Hunter street east. 2d 83 6908

HELP WANTED—Fema'e

WANTED — AN EXPERIENCED chambermaid and hall woman, at once. Apply Empress Hotel. 3d82 2953

CHOCOLATE DIPPERS WANTed at once. Apply Albion Sweets, 390 George street. 6d 85 2962

GIRLS WANTED — FOR POWER sewing machines, steady work, J. J. Turner & Sons, Limited. d3 82 2952

WANTED—WOMAN TO HELP clean office on Saturday afternoon 'Phone to Examiner for address. 3d 8 3011

WANTED — HOUSEKEEPER OR practical nurse or two sisters would do to look after house and help care for two very young children. Those only need apply that are willing to go to Toronto. Write stating wages expected and experience to Box Number 2990 Examiner. 3d 83 2990

GOOD WAGES FOR HOME Work—We need you to make socks on the fast, easily learned Auto-Knitter;; experience unnecessary; distance immaterial; positively no canvassing; yarn supplied. Particulars 3c stamp. Dept 8C Auto Knitter Co., Toronto. d2 6 8 6857

THREE EXPERIENCED SALESladies wanted also housemaid. Apply 432 George street. 2d 83 3026

WANTED

WANTED — LIVE POULTRY, highest prices paid. Apply 520 Elm street 'phone 771. 26d 50 6278

WANTED TO RENT —6 OR 7 roomed house by Nov. 1st. Apply 505 Albert street. 3d 84 6925

WANTED—POSITION AS STENographer experienced. Apply Examiner for address. 3d 83 6892

WANTED —PRACTICAL NURSE desires position. 'Phone 1245J between 6 and 8 p.m. 3d 82 6877

WANTED — WELL ROTTED Manure and some good garden soil. Apply Examiner for address. 3d 83 3002

WANTED—BY YOUNG LADY room and board in private family. Apply Box 2910 Examiner. 3d 80 2919

WANTED — 2ND HAND GAS stove. Must be in good condition. Apply Examiner for address. 3d 82 6891

WANTED— ADDRESSING DONE at home or at office two hours a day in evening. Apply in own handwriting also state terms. Apply to Box 8967 Examiner. 3d 83 6897

WANTED BY A COMMERCIAL Traveller, small house or apartment for a family of 3, furnished or unfurnished. Conveniences. Rent reasonable. Apply by letter to H. A. Stephenson, 264 Hunter street. 3d 82 6871

INTELLIGENT PERSON REquired who can devote spare time to submitting our samples to the people he knows or the public. Income $10-$25.00 Weekly payments Carlton Publishing Co. Greeting Card Publishers, 328 Spading Ave, Toronto. 20d 87 2611

East City Confectionery

Neilson's Ice Cream always on hand. Also a large supply of Neilson's Willard's and Patterson's Chocolates. Special prices on bars and bulk Chocolates.

VICTOR BOORMAN

JUNK! JUNK!!

Highest Cash Price paid for All Kinds of Junk and Bottles. Rags 4c to 5c lb. Also Highest Cash Price for Live Poultry. 'Phone 783 or 49W, and we will call at once.

Peterboro' Rag & Metal Co
433 Charlotte St. W. ROTH, Mgr.

TELEPHONE 790
WHEN YOU WANT YOUR
Piano or Organ Tuned
Player Pianos a Specialty
ALL WORK GUARANTEED
W. H. Cunningham 563 Weller St.

FOR SALE

FOR SALE — 2 GOOD MILCH cows. Apply Mrs. Chas. Whatley, south of May's School. 6d 82 2835

FOR SALE—ANCONA COCKERels, a few barred Rock pullets. Apply 53 Lock street. 6d 87 6915

FOR SALE — ART SOUVENIR heater. Good as new. Cheap. Apply 272 Thomas street. 3d 84 6917

FOR SALE — VICTOR GRAMOphone with records 429 Chambers street. 3d 83 6904

FOR SALE—PARLOR HEATER self feeder, Quebec Heater, front and grate for fire place, Man's heavy overcoat, Tweed size 40 in., Ladies long winter coat, size 38. Apply Examiner. 3d 84 3022

FOR SALE — HEATER, BURN coal or wood, in first class condition. Apply 168 Rubidge street. 3d 84 6928

FOR SALE — ART GARLAND kitchen range, and other articles of furniture Apply 483 Elm street. 3d 84 6914

FOR SALE—COOK STOVE, RUG, Pearl Oak Heater, dresser and stand, bed and springs. Apply 563 Elm street 3d 82 6872

FOR SALE — LADIES' NAVY blue fur-lined coat, medium size, only worn a few times. Apply 197 Westcott street. 3d 83 6900

FOR SALE — OAK DINING SET writing table, shade lamp, china bedroom set, etc. Apply 224 Rubidge street. 3d 82 6870

FOR SALE — WESTERN OAK heater, for coal or wood. Almost new $10.00 Address 545 Bethune St. 3d 82 6862

FOR SALE—A CHEERFUL OAK Heater, self feeder, will burn coal or wood, in perfect condition. Apply 138 London street. 3d82 6876

FOR SALE—A SMALL RANGE, burns wood or coal. Apply 335 Sherbrooke street. 3d 82 2964

FOR SALE.—STANDARD OAK heater in good condition. Cheap. 498 Patterson street between 6 and 7. 3d 82 6885

FOR SALE— MEDIUM SIZED Quebec heater also gent's winter overcoat size 40. Apply Examiner for address or 'phone 1096W. 3d 83 6902

FOR SALE.. — FULL DRESS coat, also an Airdale pup, 6 months old. 'phone 933 daytime and1169W evenings. 3d 84 6926

FOR SALE — A LADIES BLUE broadcloth suit, size 34, in splendid condition. Apply at once 571 Water street. 3d 84 6927

FOR SALE — 15 YARDS OF linoleum, one leather covered sofa. Apply 313 Stewart street, after 6 p.m. 3d 84 3021

FOR SALE — 1 WINCHESTER oak heater. Good as new. Apply 173 Prince street. 3d 83 6895

FOR SALE—ONE NEARLY NEW De Laval Cream Separator, Size No 10; One Barrel Churn. Apply Mr. Cooke, Concession street south, between Downer's Corners, and Canal Bridge. 6d 87 6922

FOR SALE.—NUMBER OF SETS of Library books, consisting among others of "Harvard Classics" (50 vols); The World's Greatest Books (20 vols.), French Classical Romances (20 vols.) and other books on Engineering and scientific subjects. Apply Box 3012 Examiner. 6d w f m 93 3012

FOR SALE—FARM IN SMITH Township containing one hundred fifty acres more or less situated five miles from city on Lakefield road with some hardwood bush and abundance of spring water; good frame barns, stone foundation and stabling also frame house. For further particulars apply 569 Gilmour street, city. 2d 6-9 6916

FOR SALE—SOUVENIR RANGE in first class condition, will burn either coal or wood. Apply 303 Pearl Avenue 'Phone 1407F. 3d 83 6920 1w

A GOLDEN OPPORTUNITY FOR THE RIGHT MAN.

Splendid opening for whole and part time men to triple your present income by selling INCOME PROTECTION.

Liberal contract to good men who can produce business. For full particulars address

L. F. FLASKA,
80 King Street East,
3d82 2959. **Toronto, Ont.**

IN THE SURROGATE COURT OF THE COUNTY OF PETERBOROUGH.

IN THE MATTER OF THE GUARDIANSHIP OF *KATIE LETITIA McINTYRE*, INFANT CHILD OF JOHN ALEXANDER McINTYRE, LATE OF THE TOWNSHIP OF OTONABEE, IN THE COUNTY OF PETERBOROUGH, FARMER, DECEASED.

APPLICATION will be made to the Surrogate Court of the County of Peterborough, before His Honour E. C. S. Huycke, Judge of the said Court, at his Chambers in the Court House at the City of Peterborough, after the expiration of Twenty Days from the first publication hereof, by AGNES McINTYRE, of the Township of Otonabee, in the County of Peterborough, Widow, the lawful Mother of the above-named infant, for an Order appointing the said Agnes McIntyre Guardian of the Person and Estate of the said Katie Letitia McIntyre.

Dated at the City of Peterborough, this 6th Day of October, A.D. 1920.

AGNES McINTYRE,
by
J. E. L. GOODWILL,
375 Water Street, Peterborough,
Her Solicitor.
6d-6-9-13-16-20-23-3006

NOTICE OF APPLICATION FOR DIVORCE.

NOTICE IS HEREBY GIVEN, That JOHN HOWARD FERGUSON, of the City of Peterborough, in the County of Peterborough, in the Province of Ontario, Manager, will apply to the Parliament of Canada at the next Session thereof for a Bill of Divorce from his Wife, Harriet F. Ferguson, of the City of Buffalo, in the State of New York, one of the United States of America, on the ground of Desertion and Adultery.

Dated at Peterborough, in the Province of Ontario, this 5th Day of October, A.D. 1920.

J. E. L. GOODWILL,
375 Water Street,
Peterborough, Ontario,
Solicitor for Applicant.
6-13-20-27-Nov. 3-10-17-24-Dec. 1-8-15-22-29-Jan. 5-3005

FOR SALE—One of those handy little BUNGALOWS, with Six Rooms, Hardwood Floors; Dumb Waiter to Cellar; Laundry Tubs; A1 locality; west side. Price—$4,800.00. Terms.

Nice Little Brick House, South-end; Toilet and Sink. Price—$2,000.00. Terms.

Would be pleased to show you the above places, as well as any others on our large List.

H. J. McCANNON, Phone 749 or 772, 140 Simcoe St.

FOR SALE

$2500.00—Will Buy a Six-Room Brick House, very deep Lot, large Garden—$500.00 down.

$2200.00—Will Buy a Six-Room Brick House, deep lot, large Garden —and $500.00 down.

FIRST CLASS FARM, three miles from Peterborough; good buildings, good water, all workable; must be sold to wind up an Estate.

TAYLOR & HOWDEN Real Estate Dealers **144 HUNTER** PHONE 1462

MONEY TO LOAN.

We have funds to loan on Real Estate Security at the lowest rates. **GORDON & O'BRIEN. Phone 219.**

DENTISTRY

DR. J. F. O'BRIEN, Dentist. Office formerly occupied by Dr. McKenty, No. 370 George street. Open evenings by appointment.

DR. A. H. ALLEN, M.D.S., D.D.S., L.D.S 'Specializing in Pyorrhoea. —Long experience enables me to cure Pyorrhoea successfully. It the only proven way, as very many people are finding out. Consult me before having your Teeth extracted for Pyorrhoea. — **158 Charlotte Street (cor. George Street.)**

OSTEOPATHY.

DR. E. BRUCE MARSHALL—Osteopathic Physician. Office: 242 Hunter street. Hours, 9 to 11 a.m., 2 to 4 p.m., 7 to 8 p.m. Telephone 116W dtf

DRS. WALMSLEY & SETTLE—Osteopathic Physicians Office in Sun Life Building, corner of Hunter and Water streets. Entrance, 124 Hunter street. Phone: Office 649; Residence, 845. Office hours, 9 to 12 a.m., 2 to 6 p.m. Evenings by appointment.

MEDICAL.

DR. BUCHANAN, F. R. C. S., Edinburgh, M.R.C., Eng., L.R.C.P., London. Eye, Ear, Nose and Throat Specialist Hours 9-11 a.m., 2-4 p.m., 7-8 p.m., Phone 519. Office, Corner of Water and Murray Sts.

DR. E. E. HARVEY, Silver Medalist, University of Toronto. Special attention to diseases of women and children Office hours, 1.30 to 6 p.m., 7-8 p.m. Phone 22. Office 212 Brock street.

BARRISTERS AND SOLICITORS

GORDON & O'BRIEN — Barristers, Solicitors, Notaries. Money to loan on easy terms. Special attention to patents and trade marks. Phone 219.
G. N. Gordon. J. A. O'Brien

S. T. MEDD, Barrister, Solicitor, Notary. Office over Dominion Bank, corner George and Simcoe streets. Telephone No 22. Private funds to loan at current rates upon easy terms.

C. R. WIDDIFIELD, B. A., Barrister etc., and Solicitor for the City of Peterboro. Money to loan. Office over the Bank of Commerce. Phone 550.

PECK, KERR & McELDERRY — Barristers, Solicitors and Notaries. Office, 415 Water street, Peterboro. Money to loan at the lowest current rates of interest on easy terms of repayment.
E. A. Peck. F. D. Kerr.
V. J. McElderry.

O'CONNELL & CORKERY—Barristers, Solicitors and Notaries. Money to loan at lowest current rates of interest. Daniel O'Connell, John R. Corkery. Hunter street, two doors west of the post office.

DUMBLE & JOHNSTON — Barristers, Solicitors, etc. Office over the Toronto Savings and Loan Company, 47 George street. D. W. Dumble, K. C., W. Johnston.

A. E. DIXON — Barrister, Solicitor, etc. Offices, corner Hunter and George streets. Entrance next to Madill's drug store.

HALL & HALL — Barristers, Solicitors and Notaries Public, Hunter street, Peterboro next to St. John's church. Money to loan at lowest rates of interest.
E. H. D. Hall. Basil D. Hall.

MOORE & WEARING — Barristers and Solicitors, 403 Water street, opposite the Post Office. Money to loan at the lowest rate of interest. W. H. Moore, K. C., Jos. Wearing, M.A.

R. R. HALL — Barrister, Solicitor, etc., Peterboro, Ont. Office, corner Hunter and Water streets, over the Canadian Bank of Commerce. Trust funds to loan on easy terms of payment.

JAMES FORDYCE STRICKLAND —Barrister, Solicitor, Notary Public. Money to loan. 124 Hunter street, Peterboro. Phone 152.

ARCHITECTS.

W. & WALTER R. L. BLACKWELL —Architects. Office, Bank of Commerce Building, corner Hunter and Water streets. Telephones: Office, 1300J; residence 1272.

W. H. BARRY, Architect—Plans prepared for Monumental, Commercial and Domestic Buildings. Office:—539 Gilmour street. Phone 557W.

CHILDREN'S AID SOCIETY of Peterborough City and County.

For the Care of Neglected and Ill-treated Children.

Children for Adoption.

G. W. POWELL,
Assistant Secretary and Inspector.
588 George street. Phone 1044W.
Office Hours: 12 to 2 and 6 to 8 p.m.

BARBEAU'S CARTAGE

All kinds of Moving and Carting by careful and experienced men. A new Motor Truck has been added to our equipment which will enable us to give better service than ever to our Patrons. Satisfaction Guaranteed. No distance too far. New furniture Van. Largest in the city. Household effects moved with care.

A. BARBEAU

T. WALKER & CO.

This Property is Very Good Buying and Cannot Be Replaced at the Price.

One 8-Roomed House in west end section, with finished attic, hardwood floors, mantle, hot water heat, etc. laundry tubs, garage. **All in A1 Order.**

—by—

T. WALKER & CO.
163 HUNTER STREET W.
'Phone 1002.

FOR SALE

Red Brick House—All modern, on Hunter street $3500

Red Brick House — Extra good value, worth $4500, on Bethune street. Will sell for $3500

White Brick House—7 rooms, all modern, with stable, drive shed, lot 200 ft. deep, on London street. $5000

White Brick House—7 rooms, all modern, garage, on George street. for $4500

W. H. McILMOYLE & CO.
'Phone 320]—354 Water Street

LivePoultry Wanted

Hens, extra fat, 5 lbs. or over; Hens, extra fat, 4 lbs. or over; Spring Broilers, 2½ lbs. or over; Old Roosters, Old Turkeys.

For above we will pay highest market prices delivered at the PETERBOROUGH COLD STORAGE CO., 124 ROBINSON ST., W. SCOTT CO.

Railway Time Tables

GRAND TRUNK RAILWAY.
Corrected to Date.

No. 96—8.10 a.m., for Port Hope and Toronto.
No. 93—8.20 a.m, for Lindsay, Blackwater Junction, Orillia, Midland North Bay and Toronto
No. 98—8.25 a.m., for Hastings, Campbellford, Belleville and points on Main Line East.
No. 369—8.30 a.m., for Lakefield.
No. 92—12.04 p.m, for Lindsay, Port Hope, Toronto, Buffalo, making connections with International Limited for London, Detroit and Chicago
No. 371—12.15 p.m., for Lakefield.
No. 100—2.00 p.m, for Hastings, Campbellford and Belleville
No. 95—5.40 p.m., for Lindsay, Orillia, Midland, North Bay and Toronto.
No. 94—9.10 p.m., for Port Hope, Montreal and Boston.
No. 99—8.19 p.m, for Lindsay

CANADIAN PACIFIC RAILWAY.
Corrected to Date.

GOING EAST—
‡11.59 a.m.—Norwood, Havelock, Bonarlaw, Tweed, Perth, Smith's Falls, Kingston, Ottawa, Montreal and intermediate points.
‡8.20 p.m.—Indian River, Norwood, Havelock, Ivanhoe and Tweed.
‡12.18 a.m.—Havelock, Tweed, Kingston, Perth, Smith's Falls and Montreal.
GOING WEST—
*5.16 a.m.—Myrtle, Toronto, Guelph, Goderich, Hamilton, Galt, Woodstock, St. Thomas, London, Chatham, Detroit, Chicago and New York.
‡6.06 a.m.—Toronto (Yonge St.) Owen Sound, Teeswater and Intermediate points.
‡7.20 a.m.—Toronto (Yonge St.)
‡7.35 a.m.—Toronto, Hamilton, Brantford, Buffalo, Rochester, Boston, New York, Galt, Woodstock, London, Chatham, Detroit and intermediate points between Peterboro and Toronto.
‡9.35 a.m.—Bethany, Lindsay, Orillia, Port McNicoll and intermediate points.
*3.20 p.m.—Toronto, Hamilton, Brantford, Buffalo, New York, Guelph, Galt, Woodstock, London, Windsor, Detroit, Chicago and intermediate points between Peterboro and Toronto
‡6.50 p.m.—Lindsay, Toronto, (Yonge St.) and intermediate points.

* Daily. ‡ Sunday only. † Daily except Sunday, ‡ Daily except Saturday

We Control and Offer for Sale

$2,500,000

Allen Theatres Limited

(Incorporated under the Laws of the Dominion of Canada)

8% Preferred Cumulative Shares

BANKERS—The Canadian Bank of Commerce.
AUDITORS—Clarkson, Gordon & Dilworth.
TRANSFER AGENTS—Bankers Trust Co. SOLICITORS—Ludwig & Ballantyne.

The Preferred Shares are preferred both as to assets and dividends. Redeemable on three months notice at $110 and accrued dividend at the option of the Company.

CAPITALIZATION

	Authorized	*To be Issued*
8% Cumulative Preferred Shares	$5,000,000	$2,500,000
Common Shares (No par value)	200,000	200,000

For information regarding the Company, we refer to letter from Messrs. Jule and J. J. Allen, agreements covering purchase, and financial statements prepared by Messrs. Clarkson, Gordon & Dilworth, on file at the Company's office, from which we summarize as follows:

THE COMPANY—Allen Theatres Limited has been formed to acquire the entire assets of Messrs. Jule & J. J. Allen, controlling one of the largest chains of Motion Picture Theatres in the world—operated for the most part in Canada with extensions in the United States and England. These interests also include film exchanges, films and agencies for producers. The seating capacity of these theatres and proportion owned are as follows:

Actually in Operation:

No. of Theatres.	*Seating Capacity.*	*Proportion Owned.*
21	17,363	100%
10	10,705	76 to 99%
11	11,634	64 to 76%
9	10,160	50 to 55%

Under Construction:

No. of Theatres.	*Seating Capacity.*	*Proportion Owned.*
7	13,400	75%
Total.....58	63,262	.....

ASSETS—Assets acquired by Allen Theatres Limited, consist of ownership or control and goodwill of above theatres and film exchanges which, after giving effect to present financing, amount to over $7,500,000, or over three times the amount of the preferred stock to be issued and outstanding.

EARNINGS—The established earnings of the business prior to depreciation or Dominion Government War Taxes, accruing to the benefit of the Allens for the twelve months ending December 31st, 1919, amounted to $459,154.23; for the period January 1st to April 30th, 1920, $144,734.29, and with increased seating capacity, earnings for the fiscal year 1920-1921, prior to depreciation and Dominion Government Taxes, are estimated at $750,000. During the latter part of the present year several theatres now building will be in operation and estimate of the earnings is:

For the fiscal year 1920-1921	$ 750,000
For the fiscal year 1921-1922	1,250,000
For the fiscal year 1922-1923	2,000,000

PURPOSE OF ISSUE—The acquisition of the interests of Messrs. Jule and J. J. Allen, the completion of the theatres now under construction and general development.

GENERAL—The Allen Motion Picture interests have been built up personally by Messrs. Jule & J. J. Allen from a small beginning in 1906, to one of the largest exhibiting enterprises in the world to-day. In return for their total properties and goodwill in this business the Allens have accepted Stock in the new Company, and **will continue in the management and control.** The policy of building new theatres by local financing, whereby the majority of shares in local companies are retained by the Allens, will be continued, thereby continually adding to the equities owned by the holding Company without impairment of capital.

The holding Company's agreement provides that all theatrical enterprises and equities entered into or secured by Messrs. Allen shall accrue to the Company.

Holders of Preferred Shares who are resident in the United States will be paid their dividends at par of exchange.

Price: $100 per share

Carrying half Share of no par value Common Stock.

Common Stock bonus will be adjusted to even amount by purchase or sale of fractional share at the rate of $40.00 per share.

HOUSSER WOOD & CO., *Investment Bankers* TORONTO, ONT.
EDWARD BROWN & CO., *Bond Dealers* WINNIPEG, MAN.

I (we) hereby apply for.....shares of the 8% Preferred Stock of Allen Theatres Limited, and enclose cheque for $.....being 25% deposit on application.

NAME.....

ADDRESS.....

HOUSSER WOOD & CO.
Investment Bankers
TORONTO, ONT.

EDWARD BROWN & CO.
Bond Dealers
WINNIPEG, MAN.

Application for shares may also be made to any branch of
THE CANADIAN BANK OF COMMERCE
THE MERCHANTS BANK OF CANADA

The statements contained in this advertisement are not guaranteed, but are based on information we believe to be reliable and on which we acted in purchasing these securities.

6

THE LOCAL MARKETS

Peaches were selling at various prices in the fruit stores to-day at prices ranging from 60 cents to $1 a basket. At this price they state that they are only making about ten cents a basket. They assured the Examiner that next week would see the end of the peach crop that has been so plentiful this year. The demand has now fallen off, apparently all of the jem jars in Peterborough having been filled up ith peaches and peaches and cream, a dish that has been cut off the menu till another season. Plums too will bid farewell to the market next week. Meanwhile in a last muster that shows unusually fine quality and are selling at from 50c. to $1 a basket. Lovely baskets of green gages could be had at 65 cents. By the quart fine big ones sold at only 10 and 15 cenets.

Tempting looking pears hailing from Niagara were anywhere from 60c. to $1 in the stores to-day. California pears were 40 and 50 cents a dozen. Baskets of superior grapes were ticketed at 55 and 60 cents. The price is well over that prevailing last year and the demand at this price is not as great as would be the case if the price was lower. It is understood that many of the vines were winter killed last winter, a condition that would be sure to be reflected in the yield. The fruit shops are filled with apples of various sizes and varieties, but all allurring with their healthy, rose-budded cheeks. The price a peck is from 25 to 50 cents by the barrel, No. 1's are $5, of which the elm container represents the sum of $1.75.

Some one has showed the props from under the grain market as the list will show. Hide sand wools remain unchanged. Live hogs are down 25 cents. Otherwise the meat market shows no change.

GRAIN.		
Marquis wheat, bush	1.90	
Spring wheat, bush	1.85	
Fall wheat, bush	1.90	
Oats, bush	.60	
Barley, per bush	1.00	
Flour, wholesale	6.65	
Peas, bush	2.25	
Flour, retail	7.15	
Pastry flour, wholesale	5.80	
Bran wholesale	49.25	
Shorts wholesale	54.25	
VEGETABLES.		
Corn, dozen	.20	
Cabbage, each	.10	.15
Cauliflowers, each	.5	.30
Bean, bush	$4.00	
Onions 4 lbs for	.25	
Potatoes, bag	$1.25	1.50
Lettuce	5	
Tomatoes, lb.	5	
Tomatoes, basket	.50	
Radishes	5	
Carrots, bunch	.05	
Beets, bunch	5	
Celery, 2 bunches for	.25	
Cantaloupes	.10	.15
HIDES AND WOOL.		
Cow hides, heavy	.11	
Cow hides, light	.11	
Horse hides, each	5.00	
Calf skin, No. 1	.15	
Calf skins, No. 2	.14	
Sheepskins	1.50	
Lambskins	.30	.60
Fine wool	.32	
Medium wool	.25	
Coarse wool	.18	
Tallow	.8	
FRUIT.		
Plums, basket	.50	1.00
Plums, quart	.10	
Peaches, basket	.60	1.00
Bananas, dozen	.50	.60
Oranges, dozen	.40	1.00
Lemons, dozen	.30	.40
Grapes	.55	.60
Pears	.75	1.15
Apples, peck	.35	.50
Apples, barrel No. 1	5.00	
HONEY.		
Home honey, lb.	.30	
White Clover honey, lb	.32	.35
HAY.		
New hay, ton	28.00	
Dairy butter, lb.	.65	
Creamery butter, lb.	.65	
Oleomargarine	.39	.42
Eggs, fresh, doz	.70	
Domestic shortening, lb.	.29	.30
Lard, lb	.34	.40
Cheese, lb	.35	.40
MEATS.		
Veal, lb	.20	.45
Beef, lb.	.25	.48
Chickens, per lb.	.35	.45
Live hogs	19.00	
Dressed hogs	$28.50	
Spring lamb	.25	.45
Bacon	.65	.74
Pork	.35	.40
Mutton	.20	.40
Sausages	.24	
WOOD.		
Mixed Wood, cut, load	5.50	
Hardwood, cut and split	12.00	

GREAT FRUIT WEEK
Grapes - Peaches
BARTLET PEARS
CALIFORNIA GRAPES
and other new Fruits and Vegetables
SELECT OYSTERS
J. DOUROS
FRUIT STORE
376 George St. 'Phone 18

You Save 25 to 50% on Bedsteads
Bed Springs, Mattresses and All Bedding
BY BUYING NOW AT
M. FINE'S 427 GEORGE ST.
4 DOORS NORTH OF EXAMINER
One Whole Flat Devoted to These Goods Which We Specialize

STOMACH TROUBLE
Regulate your digestion so you can eat favorite foods without fear of
Indigestion
Flatulence
Gases
Acidity
Palpitation
A few tablets of Pape's Diapepsin correct acidity, thus regulating the stomach and giving almost instant relief. Large 60c case—drugstores.
PAPE'S DIAPEPSIN

MEDIAEVAL CASTLE BURNS.

Schloss Eltz, Near Coblenz, Destroyed in Midnight Fire.

COBLENZ,—The Schloss Eltz, one of the most famous twelfth-century castles, on the Moselle between Coblenz and Treves, was destroyed by fire.

In addition to its historical associations it was most picturesquely situated, standing upon a high rock, surrounded by wooded hills.

The fire broke out about midnight and raged for twelve hours through four of the famous mediaeval buildings. One building, to which many precious relics were removed, was saved. The castle was the property of Count Eltz, who is now a resident of Hungary and is descended from the Count's who built the castle.

If you would read a mystery story of a strange country, a story which subtly interweaves such threads of weird thought as these with a narrative as weird, get "The Pointing Man," by Marjorie Douie.

Can any little boy or girl in the class tell us whether the town of Fivizzano in Italy was always spelled that way or is that what the earthquake did to it?

PETERBORO COURTS OFFICIALS WILL BENEFIT BY LAWS

CHANGE IN THE DIVISION COURT ACT IS NOW IN FORCE.

The jurisdiction of Division Courts has been increased 100 per cent. by an act of the Legislature. Hereafter $200 will be the extent of the jurisdiction of Division Courts instead of $100 as formerly.

With increase in jurisdiction go increased costs which may assist in easing the battle against the H. C. of L. for some of the officials. The long standing aversion to serving on juries may be partly abolished by the increasing jurors' fees to $4 a day. Coupled with tobogganing prices this may take a fall out of the high cost of existing in some cases, although the fee is hardly high enough to cause any rush on the part of those eligible for the seats of the "twelve good men and true."

The work of making the Ontario Temperance Act holeproof was carried on with a vengeance at the last session of the Legislature. The amendments to the Act were numerous.

Hereafter the house to which any person found guilty of an offense against the Act moves within one year after conviction will not be deemed a private residence within the meaning of the Act.

The worries of the Crown Attornies will be materially reduced by an amendment which provides that persons having liquor illegally in their possession may be forced to reveal the source from which the spirits were obtained.

The scale of rates has been altered so that persons convicted of illegally having liquor may be assessed any amount from $100 to $2000 and, the magistrate can add a term of three months in a goal or industrial farm to the sentence.

"Short circuiting," that is sending of orders from Montreal to Ontario breweries and distilleries to be filled, has been frowned down upon and banned by what is known as the Liquor Transportation Act.

LAWYERS BIG SLICE OF WHAT WAS PAID

COURT FINDS OUT DISPOSITION OF MONEY PONZI GAVE DANIELS TO SETTLE SUIT.

(Associated Press.)

BOSTON, Oct. 5.—Joseph Daniels, a furniture dealer, who claimed a partnership with Charles Ponzi, the get-rich-quick financier, told Referee in Bankruptcy Olmstead what disposition he had made of $50,000 paid him by Ponzi in settlement of a $1,000,000 suit which he brought against Ponzi last August for alleged violation of contract.

After repeated objections by his attorney, Isaac Harris, and the assertion of Referee Olmstead that he would cite him for contempt of court if he refused to answer, Daniels said that he gave Harris $9,500 of the $10,000, which was paid in cash, and deposited the rest, drawn in the form of a certified cheque on the Hanover Trust Company, in the First National Bank.

He added that "there was about $6,000 there now."

Ponzi, who took the stand during the day, said that Harris expected to get $500,000 of the $1,000,000 involved in the suit. Daniels later said that Ponzi had given Harris $5,000 more, a statement which agreed with one made three weeks ago by Ponzi company.

EAT WHAT YOU LIKE BUT NOT TOO MUCH, ADVICE OF EXPERTS

CHICAGO,—Now that living costs are coming down, and there is some incentive for living, the utterances of Dr. S R. Boynton, of Bellingham, Washington, have added significance. In a paper on intoxication before the Society of Physical Therapeutics, he said that by not eating your apple peelings and potato peeling and drinking sour milk, you are overlooking important foods, and shortening your lives.

He cited the Bulgarian people, who live chiefly on sour milk, and they live to unusual ages and retain their vigor. Oatmeal also comes in for high recommendation. He said the Scot is hale and hearty, sustained by oatmeal.

Other physicians agreed with the Doctor as to the high value of apple and potato peelings, sour milk and oatmeal. They advised disuse or sparing use of meat.

"Eat what you like, and not too much of it, and you will be all right," seemed to be the general idea of the speakers, but all agreed that drinking sour milk was an excellent method of keeping the body clean and healthy.

Cleanliness and Health

There is neither age limit nor exemption—every man, woman and child has a daily fight to carry on against germs and microbes of disease. Use

LIFEBUOY HEALTH SOAP

for a victorious and delightful toilet, for a refreshing bath, and for a thorough cleansing of the home.

The carbolic odour in Lifebuoy is the sign of its protective qualities—quickly vanishing after use.

Lever Brothers Limited, Toronto, Ont.

SHOW PHONE RATE RAISE WOULD BE ABOUT 180 P.C.

(Canadian Press.)

MONTREAL, Oct. 6.—As a result of the questionnaire sent out among members of the Montreal branch of the Canadian Manufacturers' Association recently, in regard to the proposed new Bell Telephone rates, 157 replies have been received to date and show that the increase would approximately be 180 per cent. over existing rates.

The most informative of the replies was received from the Northern Electric Company, a subsidiary of the Bell Telephone Company, which furnishd figures showing that over a measured month its telephone costs would be increased from $9,000 a year to $23,748.23, an increase of 150 per cent. over present rates.

Increases varied from 50 per cent. to as high as 500 per cent. additional to the present rates.

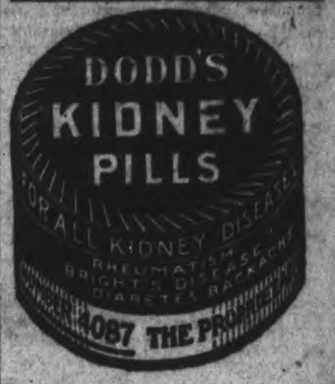

SIMPLEX
SHOE POLISH
Brightest and Best

CHINA PAINTING
Mrs. Langley McCarthy
TEACHES BISCOFF'S NEW AND BEAUTIFUL WORK IN CHINA PAINTING

I was brought up on POST TOASTIES so I guess I'm sort of a Post-Graduate
—says Bobby

EDWIN ELCOME
—TAXIDERMIST—
Heads, Animals, Birds, Fish, Etc., Mounted Artistically and Permanently.
DEER HEADS, MASKINONGE, BASS AND TROUT OUR SPECIALTY.
692 HARVEY STREET
PETERBOROUGH, Ontario

Evening Examiner

Phones—Editorial 1601, Business Office 1600. Private Branch Exchange to all Departments.

The Examiner is a Member of the Audit Bureau of Circulations.

The Daily Examiner, published every lawful evening by The Peterborough Examiner, Limited. Office—416 George Street.

The Weekly Examiner, published Thursday morning.

Daily Examiner by mail $4.60 per year.

The subscription price of The Daily Examiner is $6.00 per annum; that of The Weekly Examiner, $1.50.

U. S. REPRESENTATIVES

Special U.S. Representatives: W. H. Stockoff, 620 People's Gas Building, Chicago, Ill. New York—Chas. P. Miller, 225 Fifth Ave. Advertising Rates on Application.

R. M. CLOVER, Managing Director.

"Peterborough Presents Possibilities Unsurpassed."

WEDNESDAY, OCT. 6TH, 1920.

THE FIREMEN'S HOLIDAY.

The action of the Stratford City Council in asking the Ontario government to amend the Act passed at the last session of the Legislature requiring municipalities to give their firemen twenty-four hours' free time every week will undoubtedly bring this matter before the public, for it is likely that other municipal councils will re-consider the question in the light of Stratford's action. The Stratford Council do not believe that a day off each week is necessary where the two platoon system is in force, feeling that the fact that the men are off duty twelve hours each day is sufficient. In addition it is pointed out that the day's holiday a week is costing Stratford the sum of $6,000 each year. The change in the Act was passed by the Legislature at the last session before the municipalities affected had a chance to realize what it would mean. A trial of the system since has given rise to the resolution passed by the Classic City Council and it is not improbable that other cities may take similar action.

WHY NOT A VETERAN?

The Ontario Government has succeeded in stirring up considerable trouble for itself by passing over a returned soldier applicant for the position of County Crown Attorney of Brant county and appointing W. M. Charlton to fill the vacancy. The Great War Veterans' Association has expressed itself strongly in the matter and the public seems inclined to largely sympathize with the feeling of the veterans. The ex-service lawyer who was an applicant for the post, is said to be fully qualified in everyy way. Under the circumstances the Drury government has erred in the choice it has made. The Examiner believes that it is the wish of the Canadian people that in all public appointments, whether they be municipal provincial or federal, that the preference should be given to the men who fought where the qualifications of the applicants are otherwise on the same footing. This principle has apparently been lost sight of in the Brant county appointment and the protest of the Veterans seems to be entirely justified by the circumstances.

THE WOMEN'S CANADIAN CLUB.

The announcement that the annual meeting of the Women's Canadian Club is to be held to-morrow is accompanied by an invitation to the women of Peterborough to become members of this fine organization. The desirability of allying themselves with the Womens Canadian Club might reasonably be expected to impress itself upon many of our women just now, for with the privilege of the franchise extended to them their responsibility in regard to public matters has become a heavy one. They should welcome every opportunity to acquaint themselves with affairs that are of national importance and there seems no better medium available than the Women's Canadian Club, which aims at bringing to Peterborough some of Canada's best known speakers to discuss issues that are of vital interest. Last winter the members of the club had a chance to hear some remarkable addresses, and the programme for the coming winter will contain the names of a number of orators whom it will be a privilege to hear. The invitation of the Women's Canadian Club should be widely accepted. It furnishes a splendid chance for the women of Peterborough to educate themselves along the lines of public duties and responsibilities.

SAFETY WEEK.

Next week is to be observed throughout Canada as "Safety Week," and arrangements are being made in a number of the larger cities for an elaborate programme to impress the public with the need of greater care. Ottawa is setting the pace in this matter, $5,000 having been raised to finance the campaign, which is to be conducted by the Kiwanis club. Demonstrations will be given and every method of arousing the people that suggests itself will be adopted. Especial attention is to be given to the question of motor accidents, the Ottawa Kiwanis Club having decided that there is much need for improvement in the conduct of many motorists in that city. In this conection the following suggestions made by a writer in the New York Globe are of interest;

"When you are driving an automobile, always have some respect for the pedestrians. Don't cause the public to be belligerent. There are signs that the public is losing patience. Anyone can find that out by taking notice of popular comment in regard to reckless driving.

"Always drive in such a manner that the pepole on the sidewalk can notice that you are driving carefully; don't rush up to a crowd of people and blow your horn as if to say, 'Get out of my way; this is my street,' but slow down gradually and give them a chance, and they will get out of your way much quicker.

"Don't try to beat the car ahead of you. You are not in any great hurry, as a rule.

"Don't think it is a disgrace if you stop and give people a chance to cross the street.

"Pedestrians should not relax their vigilance when crossing the streets. Don't put all the responsibility on the automobilist. When you live in a city you canot expect to roam about half asleep even if the streets were void of all vehicles."

There is no public observance of "Safety Week" arranged for Peterborough, but every citizen can do much to make the week a success by deciding the question of personal responsibility in this matter. There are many things that all of us can do to make the city a safer place in which to live and next week will be an appropriate time to consider them.

AUTUMN.

For the radiance and the color,
And the spicy smell,
For the great, deep, cosmic gladness,
Past all power to tell—
Set the heart of all things ringing
Like a clear-toned bell."

The blooms of late summer lead a brilliant way to autumn. All the gold of August sunshine is caught and kept in the lavish yellow gleams over the hills and valleys of humble tansy, glowing butter-and-eggs, stately velvet dock and moth mulletin, frail evening primroses, and queen of all golden wildflowers, the Canada goldenrod, with perfect plumes. Daintier notes in the color scheme are the clumps of yarrow, like groups of misted pearls, and delicate Queen Anne's lace, marvels in floral inset lacework, and, mingling with all these, the warmer tones of borwn-eyed Susans, prarie sunflowers, gaudy Canadian lilies and butterfly weeds and elusive touch-me-nots. Blended with subtle harmonies of shade along the "smoky trail of asters" are the mauves and purple tones of St. John's wort, milkweed, trumpet and fire weed, and in daring glow of crimson, the occasional cardinal flower, be balm and painted cup. At the end of this path of glory autumn beckons.

A sprite with audacity and prodigality of color-love is autumn. She touches the tips of the sumacs with her caressing fingers, and their scarlet plumes are the memories of her passing. She lays her soft cheek but a moment against the swaying vines, and they crimson in lovely confusion. She raises her adoring eyes, "so like the souls of flowers," to the oak leaves, and the ardor of their love changes them to the color of deep wine. The low beeches brush her sunlit hair and instantly they are a-flutter with leaves of pale gold. She gaily greets her favorite lovers, the maples, and they vie with each other in their changing, glowing tones, and in the tenderness of their caring send their freshly-tinted leaves to mingle with the scarlet winter berries, in making a sunset-colored path through the ferns, whose fronds the winds have broken for her feet.

She laughs as a squirrel scurries over her pathway up into the tree boughs and nuts fall to the ground with sounds like deep-toned minor music. She sings and a lilac haze falls over the hills in vain, striving to keep the silvery, echo of her voice. She dances fairy-like in sheer ecstacy over her amazing magic and over shrubs and thickets, and overgrowth of pasture fall tender shadings of purple, gold and dove grey. She desires ambrosia and the air becomes amber wine with the unforgettable song of all slowly-dying summer fragrance. Invisible companions she summons, spirits of Love, Faith, Hope, Purity, Truth, Understanding, Melody, Courage, Poetry and Imagery, born of beauty, and the festival of color continues over hills and valleys, through woods and open spaces until she awakens to realization that all this must pass. Brief and beautiful it has has been and her wise heart knows that the momory and ministry of all loveliness is deathless. With a sigh she yields her glory and pageantry to the restful, white keeping of Winter.—London Advertiser.

Have you considered that, owing to increased values of practically everything within the last few years, you may not be protecting yourself by carrying enough

Fire Insurance

The amount you now hold may not be sufficient to cover one-half your loss at

PRESENT PRICES

We represent the leading companies, and will give careful attention to your requirements and instructions.

DAVIS-THOMPSON COMPANY, LTD.

Insurance and General Agency

433 GEORGE STREET, PETERBOROUGH, ONT. 'Phone 40

Alliance For Life

Many of the large Corporations and Business Houses who bank exclusively with this institution, have done so since their beginning.

Their banking connection is for life—yet the only bonds that bind them to this bank are the ties of service, progressiveness, promptness and sound advice.

THE MERCHANTS BANK OF CANADA

Head Office: Montreal Established 1864.

PETERBORO BRANCH, C. S. CUMMER, Manager.

Sub-Agency at Fraserville open Mondays and Thursdays.

COUGHLIN'S Monumental Works

Long Established Reputation for Quality Work

Now is the opportune time to order monuments to be erected this year. Prompt attention given every order. Material and workmanship guaranteed first class. Our factory is equipped with stone working machinery to fill orders promptly at minimum prices. Scotch and foreign monuments carried in stock. No trouble to show intending purchasers and give estimates on our latest designs. Call and see us at 214 Hunter street.

GREEDY WHITE GRUBS

Larvae of the Big May Beetle or "June Bug."

Wireworms Come From the Click Beetle—Rotation of Crops Best Remedies for These Insect Pests—Cider Making.

(Contributed by Ontario Department of Agriculture, Toronto.)

WHITE grubs are the larvae of the large dark brown May beetles, or "June Bugs," as they are commonly called, which are familiar to everyone. The grubs breed for the most part in old pastures where the sod has not been broken up for some years. When fully grown they are thick, fat creatures, white in color, with the body partially curled up and the last segments of a darker hue from the food showing through the skin. They feed on the roots of the grass, and when this has been ploughed up they attack whatever plant may be grown. Three years are spent underground, then the beetles appear, often in great swarms, in the early summer and devour the tender foliage of trees and shrubs. After bussing about in the early evening they settle down to feed and when daylight comes they hide away underground where the soil is loose and under grass or rubbish about fences and buildings.

The grubs, being underground feeders, are very difficult to control. A great variety of experiments have been made with chemicals of many sorts, but none has proved successful. The only method of control is the adoption of a system of rotation of crops. No field should be left in grass for more than three years. An old pasture, when broken up, is often found to be full of these grubs and they will attack the roots of any plants that are sown in place of their ordinary food which has been removed. Corn and potatoes will suffer severely, but clover is least affected by them and may be seeded down with rye. After the second year any crop will usually be safe. Deep ploughing in October before the weather becomes cold will expose the grubs and destroy many. Pigs and poultry, crows and other birds and skunks greedily devour them. Where an old field is large it would be well to confine them with hurdles to a small portion at a time, and when that is cleared move them on to a fresh feeding ground.

Wireworms are the larvae of Click beetles, so called from their curious habit of springing up in the air with a "click" when laid upon their backs. The beetles are long and narrow, rounded above, with very short legs, and usually dull gray or black in color. The grubs are long and round, with a very hard skin, from which they get their name of Wireworms, and yellow or whitish in color. Their life history is very similar to that of the White Grubs, as they thrive in old pastures and take two or three years to mature. They feed upon the roots of any plants that may be grown where they are, and are especially injurious to corn and potatoes, in the latter of which they often burrow great holes. As in the case of the White Grubs, no treatment of the soil with poisons of any kind has been found effective. There is a prevalent idea that salt will kill them, but this is an entire mistake. The only remedy is a short rotation of crops, as in the case of White Grubs. Ploughing in August and cross-ploughing in September will destroy great numbers. Clean cultivation, leaving no weeds or other shelter for the beetles, in fence corners and elsewhere is also of importance.

Break up the old pastures is the advice all farmers should follow.—Dr. C. J. S. Bethune, O. A. College, Guelph.

True to His Promise.

"William, when we were married you promised to stop smoking."

"So I did, my dear. You will remember that I said to you, holding up three cigars I had in my pocket, 'As soon as I smoke these I'll quit.'"

"Well, you haven't kept your promise."

"Oh, yes, I have. You see those three identical cigars are still unsmoked. I have them in my desk."

A Curious Case.

Some years ago a woman in Brussels was aroused by church bells ringing in consequence of a fire. She had been asleep for nearly seventeen years. When she awoke she was in perfect health and remembered in detail events that had taken place before she fell off into her long nap.

Lengthening the Life of a Chain.

By twisting a hemp rope in and out of the links of a chain that runs over a pulley not only is the noise suppressed, but the life of the chain is lengthened 70 per cent.

London is to have a complete record in photographs and models of what women did to help in the war.

6.30% for Twenty Years

Province of Saskatchewan 6% Gold Bonds at 96.62 yield 6.30% for Twenty Years.

Twenty years of freedom from investment care is offered to purchasers of Province of Saskatchewan 6% Gold Bonds.

During this period, an interest return of 6.30% is assured, while to collect this interest, coupons need only be clipped and cashed once every six months.

Saskatchewan ranks as one of Canada's wealthiest Provinces. The value of her wheat and oat crop alone this year is estimated at approximately $400,000,000.

Mail your order or write for descriptive circular.

We offer, in $500 and $1,000 denominations, Province of Saskatchewan 6% Gold Bonds at 96.62 and interest, yielding 6.30%.

Wood, Gundy & Company

Canadian Pacific Railway Building

Toronto

VOICE OF THE PEOPLE

4 Portsmouth Terr.,
Rochester, N. Y.,
October 4, 1920.

The Editor of the Examiner,

Dear Sir,—

I am addressing you in order to convey congratulations to the farmers of the vicinity of Peterboro on the excellence of some of their field crops this season. It may be of interest to you as the representative of the citizens of Peterboro to receive this expression of opinion.

The fact that I have come to Peterboro after having visited farms throughout the western part of Ontario, from Windsor to Toronto and along the northern shore of Lake Erie, gives me some basis for making comparisons between crops here-abouts and in other parts of Canada. I have also had occasion to look over the condition of potatoes, corn and stock vegetables throughout New York, New Jersey and some parts of Pennsylvania. After having had the pleasure of inspecting corn and root crops on some twenty farms around Peterboro I feel safe in saying that the local farmers have fields that are unsurpassed for yield and quality. In fact the ensilage corn of this section is far ahead of that in some of the western counties of the Province which bear the reputation of being the outstanding corn regions. In growth, length of stalk, height of ears on stalk, number of full thoroughly-grained ears, weight of silage and feeding properties, you have corn in this section of which you have full reason to be proud. When a community can produce such a crop it has justly earned the title of a Banner Corn Country. It is from a sense of hearty appreciation and from a desire to see acknowledgement rendered to a crop of unusual excellence that I have taken the liberty of imposing on your courtesy and patience to this extent.

Yours very truly,
E. D. SALMON.

"I'm going to get a nice little wife. I'll have a cozy little home, well cooked meals, my slippers ready for me when I get home at night, my pipe always handy to me and peace and contentment for the rest of my days."

"You never ought to marry."

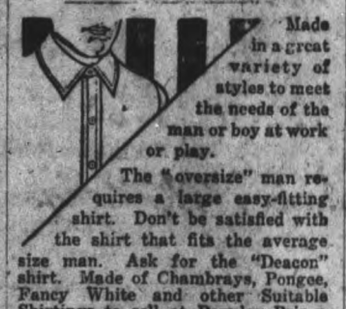

Made in a great variety of styles to meet the needs of the man or boy at work or play.

The "oversize" man requires a large easy-fitting shirt. Don't be satisfied with the shirt that fits the average size man. Ask for the "Deacon" shirt. Made of Chambrays, Pongee, Fancy White and other Suitable Shirtings to sell at Popular Prices.

Ask your Dealer for The Deacon SHIRT

DEACON SHIRT COMPANY

BELLEVILLE - CANADA 59

"Why, ever not?"

"Well, when a man has a dream like that he ought not to risk waking up."

Grievance is talkative; grudge is silent.

"FREEZONE"

Lift Off Corns! No Pain!

Isn't hurt a bit! Drop a little "Freezone" on an aching corn, instantly that corn stops hurting, then shortly you lift it right off with the fingers. Truly!

Your druggist sells a tiny bottle of "Freezone" for a few cents, sufficient to remove every hard corn, soft corn, or corn between the toes, and the calluses, without soreness or irritation.

The high cost of fires accelerates the high cost of living. Fire Prevention is Inexpensive.

TOOTS AND CASPER — You Can't Beat That For Speed — By J. E. MURPHY

What COMFORT LYE

Comfort Lye is a very powerful cleanser. It is used for cleaning up the oldest and hardest dirt, grease, etc.

Comfort Lye is fine for making sinks, drains and closets sweet and clean.

Comfort Lye Kills rats, mice, roaches and insect pests.

Comfort Lye will do the hardest spring cleaning you've got.

Comfort Lye is good for making soap. It's powdered, perfumed and 100% pure.

2

is splendid for —

HUNGARY INVITES CHARLES.

Mission Sent to Ex-Emperor to Urge Him to Accept Crown.

VIENNA, Oct. 6.—I learn that former Hungarian Minister Benitzky, in the course of last week, repeatedly conferred with ex-Emperor Charles in Pragins, Switzerland, on the question of the Emperor's return to Hungary.

Benitzky's mission was to induce the Emperor to make a declaration thta in case he was called to occupy the throne he would accept the principle of national Kingship as enacted by the Hungarian Parliament.

So far Charles has refused to issue such a declaration.

CARRIED IN COAL CHUTE.

Jack Martin, of Cobourg, an employe on the steamer Ontario No. 1, was brought to Cobourg hospital for treatment for injuries received. While fueling up at Genese Docks Martin was in a coal car, which was being dumped into the bunkers of the boat. The coal started out of the car with a rush on being loosened, and Martin went through into the bunkers with the coal, he having a drop of over 25 feet and was injured about the body with the coal. Fortunately no bones were broken, though he was badly shaken up.

That honey-touched flavor
and
crunchy freshness
of
The Genuine Original

Kellogg's

TOASTED CORN FLAKES

is produced by our special process of flaking, sweetening and toasting the tender hearts of choicest corn.

London the home of Kellogg's

36

MAKE YOUR DOLLARS WORK.

Hoarded Money Helps No One and Puts a Brake on Business.

When a manufacturer or other producer of real wealth does a profitable business and turns his profits back into the business he gives employment to men and creates more real wealth as he progresses year by year. He does more real good for his fellow men than he would if he gave all his profits in charity, because it is better to make people self supporting and independent than it is to give them something for nothing, no matter how worthy the motives may be.

When a rich man invests his money in productive enterprises he performs an important social service for the benefit of his country. Accumulated capital is always a power for good and accomplishes much good when intelligently handled. When a man deposits his savings in a bank his money is lent to others who can make good use of it in business or it is invested in productive enterprises or loaned to those who do produce real wealth.

If a depositor takes $1,000 in gold or its equivalent to a bank and deposits it that bank can extend credit to others in five times the amount deposited in actual cash. Many men can save money who do not know how to invest it in active business enterprises. As far as the common good is concerned, it does not matter much whether the man invests the money himself or gives it to a bank to handle for him. In the hands of the bank it will do more work and service for a greater number of people.

The worst a man can do with his money is to hoard gold or currency redeemable in gold. As far as the community is concerned, it would be better if he threw it away in riotous living and let somebody else have a chance to put it to good use. Every idle dollar in this country should be out to work at once.

The Beginning of Brazil.

Rising brisk and early one bright morning toward the close of the fifteenth century, a nice Portuguese gentleman, to wit, Cabral, going for a sail, decided to take his comical little fleet down the west coast of Africa, turn to the east, totter across the Indian ocean and, before he grew quite old, reach the Indies. The opening voyage was shorter than expected. He awoke one day to find land on his right instead of on his left, land which Pinzon had scratched three months earlier, land in the west and not in the east. It was Brazil.—London Chronicle.

Without Fear.

"The first shall be last and the last shall be first," quoted the devout citizen.

"It makes no difference to me how you arrange 'em," replied the expert commercialist. "I'll get mine either way. I'm the middleman."

Hard Task.

"What's the matter, my dear?"

"Oh, I'm trying to tell that Gotrox person how perfectly beautiful we think her horrid old wedding present is.

Very Good.

"Did he get a good wife?"

"Good for a million."

"Good enough."

Pluck is always trying to forget that it was beaten yesterday.

Bob Long says:

"My Overalls and Shirts are the best made, because—they are roomy and comfortable. I designed them with the idea that you might want to stretch your arms and legs occasionally."

A winner in the Bob Long line of shirts is the Hickory Dick Jr. Ask your dealer for this big shirt; it wears like a true friend.

Ask your dealer for Big 59 — the big Blue Overall — the cloth that stands the test.

Insist on "Bob Long" Brands

BOB LONG
UNION MADE
Overalls and Shirts

R. G. LONG & CO., Limited
Winnipeg TORONTO Montreal

Bob Long Brands
Known from Coast to Coast

151

PACKING GOLD IN KEGS.

Care Taken In Preparing the Money Metal For Shipment.

When a gold shipment is to be made by ship the necessary number of kegs are taken in a truck to the assay office, where they are received at a door in the rear. The gold bars are then placed on a hand truck and rolled to the kegs. In the presence of the agents of the shippers and of the officials of the assay office the bars are packed in the kegs, and sawdust is placed around them to prevent abrasion. When the heads of the kegs have been placed over the packed bars a piece of red tape is stretched across and fastened between the chine and the edge of the head. The seal of the shipping house is then attached to the head and the bottom of each keg.

After sealing the kegs are rolled to the wagon and lifted on. It takes two men to handle each keg, as there are ten bars to a keg, with a total gold weight of about 190 pounds. It may be mentioned that $100,000 weighs in gold about 380 pounds, and $1,000,000 weighs 3,800 pounds. Some time ago one of the officials of an assay office compiled figures showing how much gold a man could actually handle. It is a singular thing that great difficulty is experienced in carrying gold for any distance. The weight seems to be more "dead" than that of other metals, although that may be an illusion.

For instance, the average man could carry 100 pounds of gold one mile without much discomfort. Its value would be about $26,000. A strong man could carry, say, 150 pounds a mile, reaching the end of his journey with just under $40,000. A very powerful man might carry 200 pounds, or nearly $53,000, a mile without exhaustion. Carrying gold is almost as difficult as getting it.

Courage In Elephants.

An elephant with a good mahout gives perhaps the best instance of disciplined courage—courage, that is, which persists in the face of knowledge and disinclination—to be seen in the animal world. They will submit day after day to have painful wounds dressed in obedience to their keeper and meet danger in obedience to orders, though their intelligence is sufficient to understand the peril and far too great for man to trick them into a belief that it is non-existent. No animal will face danger more readily at man's bidding—London Spectator.

Women and the Styles.

"This article says," remarked Mrs. McWinkle, "that osteopathy has been the cause of the dissemination of a much wider knowledge of human anatomy than ever existed before the development of that branch of science."

"I am aware," replied Mr. McWinkle, who is an observant man, "that knowledge of human anatomy, particularly of female autony, is much more general than it was a few decades ago, but I had supposed that the modistes and not the osteopathists were responsible."

Object Unobjected To.

Doctor—You are now convalescent, and all you need is exercise. You should walk ten or twenty miles a day, sir, but your walking should have an object. Patient—All right, doctor; I'll travel around trying to borrow enough to pay your bill.

It All Depends.

"Dad, what's a man who runs an auto called?"

"It depends on whether he is being called by his employer or by the man he has just missed."

Some Nerve.

Bess—Nerve? Why, say, I've seen him joke with a waiter that he hadn't tipped!

Tongue Could Tell.

"Last night, George, you told me you loved me more than tongue could tell, and, oh, George, that wasn't true!"

"Why, darling, what do you mean?"

"I mean that it wasn't more than my little brother's tongue could tell. He heard it all!"

Puzzled Him.

"Women are so awfully hard to understand."

"What's the matter now?"

"Three of them have refused to marry me. I wonder what sort of a man they are looking for anyhow."

THE TORPEDO SPEAKS.

Tells Its Own Story of Its Doings In War and Peace.

Well, well, well! I am surprised! With all the notoriety that I have gained and the destruction that I have caused that nobody would tell you what I am made of and what I am capable of doing!

I am twenty-one feet in length and twenty-one inches in diameter, and ordinarily I am assembled in three parts known as the tail and afterbody, the flask and the head. My tail contains the machinery which turns the propellers that force me through the water; the flask carries my fuel in the form of compressed air that sends me on my mission of destruction—and when I start, woe unto them who may be in my path, for I am the most dreaded weapon that ever sailed the seven seas.

I cost $9,000 and can run for 10,000 yards before my energy is used up, traveling that distance at the rate of about fifty feet per second. I am a monster made of forged nickel steel and weigh 2,000 pounds and have turbine engines, which are capable of making 1,760 revolutions per minute. In my head I carry a high explosive called guncotton, which explodes upon contact.

In times of peace, when I am practiced with, the guncotton is taken out of my head and water is substituted to compensate for its weight. When I have been fired in practice and have made my run and expended all my energy I have lost sufficient weight to float to the surface until I am picked up, recharged and refired.—A. Freed, Gunner's Mate, U. S. N., in Washington Star.

THEY FEAST ON SNAKES.

A Queer People With Queer Tastes Are the Philippine Pygmies.

High up on the slopes of Mount Mariveles, in the Philippine Islands, dwell the last remnants of an ancient and most mysterious race, the Negritos, or "little negroes." Scientists differ hopelessly as to their origin and history, but the traveler who is fortunate enough to penetrate into their carefully hidden villages finds the quaint little people extremely interesting.

Though disinclined to work, the Negrito is indefatigable in the chase. He will hunt all day without eating anything but the mango or banana that he seizes as he rushes by. If dogs are scarce for any reason women are pressed into service, and these go lopping through the brush, yelping in imitation of the canines.

Sometimes a beater will emerge from the brush carrying a pig he has encountered and killed or, more important still, bringing news of the sighting of a python. In this case the whole hunt is called in and its energies directed to the capture of the big snake, which when killed is carried in triumphal procession to the village, where it furnishes a feast

An Interesting Test of Wits.

A game that affords fun and an interesting test of wits is "your native town." At a party it will tide over any dull moments that threaten. Provide the players with paper and pencils and ask them all to write the places of their birth. Then give them a limited time in which to make a sentence consisting of words that begin with the letters in the name of the town and follow the same order.

For example, if the city is Baltimore, then the sentence might be, "Behold, a large town in Maryland, old, rich, enterprising!" The more aptly descriptive of the town the better is the sentence. At the end of a specified time have the players read their sentences, and, if you wish, award a prize to the best one.

Concerning Fresh Shaves.

"I always feel more satisfied with life after getting a nice, fresh shave," observed Bromidius Vane.

"So do I," acidly answered Joshua Lott, the ungentle cynic. "In fact, whenever I get a shave I insist on getting a fresh one. Nothing irritates me more than to have an old, shelfworn shave palmed off on me. This would be a gladder world if stale, second hand shaves and expressions could be banished together."

Misdirection of Efficiency.

Is the art of efficiency by any chance misdirected—misdirected toward products as an end in itself instead of toward the development of vitally initiative human individuals, joyous workers to whom product is a by-product, wealth an incident; men who for the very joy of the working work explosively?—Industrial Management.

Lantic Sugar

Of course mother smiles confidently. Now that she uses Lantic the recipe always comes out just as she wants it. The soft velvety texture that proclaims, in most cakes and candies, a perfect blend of ingredients, is an ever-welcome delight in homes where Lantic is used. It imparts fineness—

because it is *fine!*

ATLANTIC SUGAR REFINERIES LIMITED

18A

Cider Making.

Sweet cider is unfermented apple juice and hard cider is fermented apple juice. To get the juice the apples are either crushed or ground in a cider mill and the juice expressed from the pulp.

The fermentation of apple juice, or any other fruit juice, is brought about by the development in it of yeast. Yeast cells are microscopic plants invisible to the naked eye and are always present on the surface of fruit. When the fruit is crushed to get the juice many of these cells get into the juice, and if these are not destroyed they will induce fermentation.

Consequently, in the manufacture of sweet cider we must destroy the yeast cells that are present and prevent others from getting in. The surest way of doing this is to pasteurize the juice immediately after it is obtained from the fruit and store away in well-sealed containers. In the case of cider the pasteurization process means heating the juice to 170 degrees F. for ten minutes and then filling into containers that have been scalded and can be tightly corked. Care should be taken not to let the temperature get above 170 degrees F. during pasteurization or the character of the juice will be injured. The juice is then stored away at a low temperature to allow it to clear.

Hard cider is produced by allowing the fresh apple juice to ferment in the cask. The fermentation is naturally induced by the activities of the yeast cells that get into the juice from the surface of the apples. As, however, there are various kinds of yeast cells and also many mold spores liable to be on the fruit which may injure the quality of the cider, spoiling the flavor, it is a good plan to control the the fermentation either by first pasteurizing the juice and then adding a good yeast to the raw juice as soon as obtained from the apples. The addition of this good yeast will hasten the desired fermentation and check the mold development.

The best temperature for fermentation is 75 degrees F.—Prof. D. H. Jones, O. A. College, Guelph.

High Prices.

In San Francisco in 1849 clerks in stores and offices had munificent salaries. Five dollars a day was the smallest stipend even in the custom house, and one preacher was paid $10,000 a year. Laborers received $1 an hour. A pick or a shovel was worth $10 and a butcher's knife $30. At one time the carpenters, who were getting $12 a day, struck for $16. But it should be noted that prices were exceedingly high also.

When Youth's Life Is Shaped.

"The hand that rocks the cradle rules the world?" Nonsense. It only handles the material. The time of the shaping of life is from twelve to eighteen years old. That is the formative period. All great educators know that.

Its Kind.

"I hear Bangs is getting on so well that he gave his wife a machine."

"He's getting on so well because he gave her the machine. It is a washing machine."—Baltimore American.

HUMBERSTONE VILLAGE HAS FEVER EPIDEMIC

WELLAND, Oct. 6.—Scarlet fever is running in the Village of Humberstone and Port Colborne, Dr. King, medical officer s of health, ordered the Humberstone Public school closed the latter part of last week. In Port Colborne, the schools have not yet been closed, but a warning has been issued to the public in general that unless all cases are reported immediately and instructions obeyed to the letter, the Board of Health will be forced to take extreme measures.

LEMON JUICE
FOR FRECKLES

Girls! Make beauty lotion for a few cents—Try It!

Squeeze the juice of two lemons into a bottle containing three ounces of orchard white, shake well, and you have a quarter pint of the best freckle and tan lotion, and complexion beautifier, at very, very small cost.

Your grocer has the lemons and any drug store or toilet counter will supply three ounces of orchard white for a few cents. Massage this sweetly fragrant lotion into the face neck, arms and hands each day and see how freckles and blemishes disappear and how clear, soft and rosy-white the skin becomes. Yes! It is harmless and never irritates.

DEPARTMENT OF CUSTOMS AND INLAND REVENUE.

EXCISE TAX LICENSES

Retailers, Jewellers, Manufacturers, and Sales Tax Licenses as required under the Amendment to the Special War Revenue Act, 1915, are ready for issue, and application forms may be had from the undersigned.

Firms not in possession of Licenses on the 15th November, 1920, will be subject to penalty as provided in the Act.

PENALTY

For neglect or refusal to take out a License shall be a sum not exceeding

ONE THOUSAND DOLLARS

W. H. BULLER,
Collector of Inland Revenue,
At Peterborough.

BUY Long-Term Securities NOW

What Percentage of Your Income is Taxable?

Many wise investors, taking advantage of the present low prices of good long-term securities, are buying bonds.

And it is good judgment to buy bonds now.

But good judgment advises also discrimination in bond purchases.

Securities which pay good interest rates may yield comparatively small net returns when the income tax has been deducted.

Some Victory Bonds are tax free, and—

VICTORY BONDS are among the best long-term securities available. We recommend those FREE FROM INCOME TAX falling due in 1933 and 1937.

Dominion of Canada 5½% Bonds
Victory Bonds Free from Dominion Income Taxes

Due	Price		Yield
Dec., 1922	98	and interest	6.37%
Nov., 1923	98	and interest	6.14%
Dec., 1927	97	and interest	6.00%
Nov., 1933	96½	and interest	5.88%
Dec., 1937	98	and interest	5.68%

Victory Bonds Subject to the Usual Income Taxes

Nov., 1924	97	and interest	6.27%
Nov., 1934	93	and interest	6.24%

We shall welcome an opportunity to serve you in your investment matters irrespective of the amount of your funds.

DOMINION SECURITIES CORPORATION
LIMITED.
Established 1901
HEAD OFFICE:
26 KING STREET EAST
TORONTO

E. R. Wood - - - President
G. A. Morrow - Vice-President
J. W. Mitchell - Vice-President
W. S. Hodgens - - - Secretary
J. A. Fraser - - - Treasurer
T. H. Ardagh - Ass't Secretary
A. F. White - - Ass't Treasurer

MONTREAL BRANCH
Canada Life Building
R. W. Seale - - Manager

LONDON, ENG., BRANCH
No. 6 Austin Friars
A. L. Fullerton, Manager

Save Your Eyes

You'll never get another pair of eyes

TAKE care of them. They're the only pair you will ever have. Are they perfect? Do you know if your eyes are right? Don't guess—Know. Have them examined by a qualified Optometrist. If the glasses you are now wearing are not exactly suited—he has the experience and equipment to discover this important fact. Remember, you can never get another pair of eyes—so guard your sight carefully.

"Have your eyes examined"

Watch for this sign

BETTER VISION THROUGH SCIENTIFIC OPTOMETRY

It is an emblem of service

Write the Secretary, Box 92, Dundas, Ont., for free booklet on the care of the eyes.

It's Confidence That Does It

—FRESH FRUIT—

PRICES REASONABLE

We are receiving large shipments daily of choice select picked fruit all nicely ripened and consisting of

Elberta Peaches, Reine Claude Gauges, Damsons, Plums, Prunes, Red, White and Concord Grapes

Home Grown Watermelons
Spanish Onions - 4 lbs. 25c
Verdilla Lemons - dozen 30c
Sniders Tomato Soup, 2 Tins 25c

Metal Rings and Glass Tops for Crown Jars.
Magic Baking Powder, 1 lb. 35c
Klim, large tin - - 50c
CHRISTIE'S BISCUITS

PORTER S. WHITE CO.
PHONE 208 - - 334 GEORGE STREET

IRELAND IS SEEKING TRADE WITH CANADA

(Canadian Press.)

OTTAWA, Oct. 6.—Writing from Belfast to the Weekly Bulletin of the Department of Trade and Commerce, Trade Commissioner J. Vernon McKenzie states that there is keen interest in Canadian goods in all uarts of Ireland, and a definite desire that direct trading relations may be established. There is a demand for Canadian cheese, timber and wood products of all kinds. Agricultural implements and garden tools have found a ready market. Belfast timber importers are interested in getting supplies from British Columbia at a reasonable price. He notes that the Germans are already sending small shipments to the Irish markets.

Safe and Profitable

The Rubber Co. of Canada, Limited, has acquired, as a going concern, the Panther Rubber Company, Limited, of Sherbrooke, Que.

The net earning of the Panther Rubber Co., Limited, for the twelve months' period ending June the 30th, 1919, were $75,675.17 on a turnover of $313,969.69.

The Rubber Co'y of Canada own the Panther formulas.

You can help increase the output and participate in the profits by investing in The Rubber Co. of Canada, Limited, 8% Cumulative and Participating Preferred Stock carrying a 25% bonus in common.

Ask for full particulars.

R.M.Heffernan & Co., Limited
INVESTMENT BROKERS
Head Office: 204 JACKSON BUILDING, OTTAWA
Phone 6096 Queen

TREACHERY IN GEN. WRANGEL'S FORCES

UKRAINIAN COMMANDER DESERTS AND ACCEPTS BOLSHEVIK COMMAND.

LONLON, Oct. 6.—General Makno, the Ukrainian commander who has been operating under Gen. Wrangel, anti-Bolshevik leader in south Russia, has joined the Bolsheviki and has been given command under Soviet administration against Wrangel. it is asserted in a wireless despatch from Moscow, to-day.

Gen. Makino, it .s declared, has applied to Soviet authorities owing to demands of his lower army, who did no wish to fight for Gen. Wrangel against the Bolsheviki.

No Risk With "Diamond Dyes"

Don't Streak your Material in Dyes that Fade or Run

Each package of "Diamond Dyes" contains directions so simple that any woman can diamond-dye a new, rich, fadeless color into worn, shabby garments, draperies, coverings, whether wool, silk, linen, cotton or mixed goods.

Buy "Diamond Dyes" — no other kind—then perfect results are guaranteed even if you never dyed before. Druggist has color card.

Real darkness is only in rooms, in man-made habitations. There is no utter darkness out of doors.

The Financial Situation

AND THE FORD CAR, FORD TRUCK, AND FORDSON TRACTOR.

Viewing it Seriously from EVERY Standpoint---

First—What you save in interest on your investment.
Second—What you could make out of the balance of the money.
Third—What you save on account of economic maintenance.

A. What you save on gasoline.
B. What you save on price of parts.
C. What you save on price of tires.
D. What you gain by never being held up for parts.
E. What you gain by having a car or truck that you will drive in all kinds and conditions of weather.
F. What you save by having a machine that anyone can operate.
G. What you save by having a machine fully equipped at the price.
H. What you save by having a machine for which you can get genuine Ford parts at every repair shop in all places.
I. What you gain by owning a machine which nearly any handy man can repair or overhaul.
J. The advantage of a Ford Truck compared with horses as a time saver.
K. What you save by the fact that a Fordson Tractor will do the work of two men and six horses.
L. What you can save by having power of your own for threshing, silo filling, grinding, sawing, as well as all farm work.
M. Above all, what you save and gain in the re-sale of your machine. That is to say the amount is so slight when you decide to sell or exchange that you can have a New Machine all the time for little more than the interest on the price of an expensive machine.

BUY A FORD AND LEAVE THE BALANCE IN THE BANK

DUFFUS MOTOR SALES
304-318 WATER STREET (COR. CHARLOTTE) PETERBORO
Office 'phone 1760—Service and Supply 1761. JOS. J. DUFFUS, Prop.
BRANCH GARAGES—NORWOOD AND MILLBROOK.

GET READY *NOW* FOR WINTER

The Cold Weather will soon be here—Take the "Stitch in Time" *NOW*—Make sure that your Plumbing is in good shape. Our Expert Mechanics are ready at your call.

IS YOUR HEATING SYSTEM SATISFACTORY

We are ready to give you the benefit of our years of experience in the installing the best Steam, Hot Water or Hot Air System.

ADAMSON & DOBBIN
Phone 460 175 SIMCOE STREET

UNION STATION APPROVED BY C.P.R. OFFICIAL

H. J. HUMPHREY EXPRESSED COMPANY'S WILLINGNESS TO CO-OPERATE IF SITE CAN BE AGREED ON.

The union station project advanced to a new stage yesterday afternoon at a conference between H. J.Humphrey, representing the C. P. R., and the Railway Committee of the City Council, and members of the Board of Trade.

Facing the necessity of enlarging their station in Peterboro, the C.P.R. are willing to negotiate with the city, and also with the Canadian National Railway upon the scheme which has been advocated for a number of years by the successive mayors, and has been especially promoted by Ald. Turner.

Up to the present the council's efforts have been successful in attracting the attention of the executives of both railways, and while the C. P. R. has shown a wilingness to consider the idea the council has proposed, the replies from the G. T. R. have been mainly to the effect that their local passenger needs are amply accommodated in their Charlotte street station.

Will Build Anyway.

On the other hand the C.P.R. intend to build a new station in this city and have been deferring action only because the management wished carefully to investigate the comparative advantages of available sites. They have also desired to cooperate with the city, and the Canadian National Railway, if it is posible to agree upon the location of a union station. This is the crux of the problem apart from the lack of interest the G.T.R. has shown by their attitude. However it is believed that the Government would be impressed by the city's claims from relief of the shunting noises in the heart of the city, of which residents have long complained and would be prepared to consider the advisability of assisting in the construction of a union station which would enable them to use the present building for additional freight offices.

Ald. Gordon presided as chairman yesterday afternoon, in the absence of Ald. Gainey. There were also present Mr. J. W. Worth, Dr. Harvey, W. S. Dodd, Leon Fraser and Mr. Humphrey.

This morning Mr. Humphrey and one of the C.P.R. engineers went over the properties that have been mentioned as desirable sites.

The next step in the Council's progress will be a renewed effort to secure the whole-hearted cooperation of the executive of the Government railways.

TRINITY CHURCH LADIES HELD A FRIENDLY TEA

The ladies of Trinity Church enjoyed one more adventure in the land of friendship Tuesday afternoon, Oct. 5, when their regular monthly meeting took the form of an Autumn Tea, to which the new ladies of the congregation had been especially invited.

The Sunday School Hall presented a gorgeous picture in its array of Autumn foliage. After the business part of the meeting, a solo was rendered by Mrs. Widdess, followed by an inspiring story from Miss Layton. Refreshments were served to the sixty ladies present from an attractively decorated table of fruit and flowers.

DELMAY'S FRENCH HAIR TONIC

The greatest invention of the age, now sold in Canada, grows hair, brings back the life and colour, makes hair beautiful. Price in Canada, $1.00. Sold by one druggist in every town. Bond's Drug Store.

CP OS TO EUROPE

QUEBEC TO LIVERPOOL
Oct 13 - Nov 10 Emp of Britain
Oct. 26 - Nov 22 Victorian
Nov. 3 - Nov. 27 Emp. of France

FROM MONTREAL	TO
Oct 9	Scandinavian xAntwerp
Oct 13	Sicilian Glasgow
Oct 15	Grampian xAntwerp
Oct 15	Minnedosa Liverpool
Oct 22	Pretorian Glasgow
Oct 23	Metagama Liverpool
Oct 29	Corsican Havre Lon
Nov 5	Scotian Havre Lon

x Via Southampton

CANADIAN PACIFIC OCEAN SERVICES
1 King Street, East, Toronto

EXTRA FINE NO. 1
CRAWFORD PEACHES

CALIFORNIA GRAPES
BARTLETT PEARS
CHOICE BANANAS
SWEET POTATOES
NEW GRAPE FRUIT

Cocoanuts. Cranberrie
Select Oysters, Fresh Fish

J. DOUROS
FRUIT STORE
376 George St. 'Phone 18

LOVE LINKED WITH DEATH.

In Tucopia Girls Propose Marriage and Must Die if Rejected.

In the Pacific ocean between Fiji, New Guinea, New Caledonia and the continent of Australia lies the Melanesian group of islands, where head hunters and cannibals abound. Although strange and grewsome are many of the customs of the tribes, there are some that are most romantic. For instance, on the island of Tucopia the women propose marriage instead of the men.

When a girl of Tucopia sees a man whom she thinks she would like to have for her husband she does not rush up to him and ask him to marry her. On the contrary, she gives the subject deep thought and often the man a most careful investigation before she "pops the question." The reason is that his answer spells life or death to her.

It is a tribal law that any woman who has been refused must forthwith kill herself. Therefore a woman asks a man's hand only when she feels sure that his answer will be the happy one.

Many are the strange and seemingly inexplicable questions with which the women of Tucopia ply the stranger, who cannot realize the personal motive back of the solicitude of the dusky belles who inquire if he is married or not and the state of his wife's health. Romances are consequently very apt to turn out in happy marriage.

But there have been innumerable instances when a poor girl, smitten by the newcomer's charms, has been compelled to kill herself because the man with whom she has fallen in love has had to refuse to marry her.

Baldness with the women of Tucopia is a sign of beauty, and never until she is bald does a Tucopia woman become fully convinced that she is really lovely. But bald or not she takes great care whom she asks to marry her, for the tribal law has never been known to fail. If a rejected woman does not kill herself she is executed by the leaders of the tribe.

QUEER WEDDING CUSTOMS.

In India the Native Guests Literally Paint the Town Red.

They have some curious wedding customs in India. At a native wedding in Bombay the wedding guests literally "paint the town red" by throwing on one another a kind of red powder until they are crimson from head to foot. Their disordered white draperies, the stains and splashes on their faces and hair give them the appearance of victims of a massacre. In India halls which may be secured for a small rental are provided for these ceremonies. But weddings are also celebrated in the Hindu temples, with priests in attendance. In a Hindu temple a bride of twelve must seat herself on a stone and be drenched with water by her bridesmaids. Behind her, her mother is subjected to a similar deluge, and at a short distance behind the bride's mother the grandmother undergoes the same treatment, while in front of the dripping trio two priests sit beside a briskly burning wood fire mumbling the prescribed words for the ceremony. One casts a few grains of rice into the fire and the other, with a ladle, throws into it a few drops of oil.

During these performances the bridegroom, seated in a carriage outside the temple, receives the congratulations of his friends. In the far east the bridegroom would seem to be the member of the party most to be envied.

Japanned English.

A prominent merchant in Osaka, Japan, sent the following to an English firm:

Messrs.—We have much pleasure to requesting your latest catalogue of your products, price list and discount sheets. If it turns satisfactory we shall consider the question of the large orders. Now, our aim doing in this case is our first attempt to prepare ourselves to purchase of the products directory from makers instead of the broker of each side. We must beg your kind co-operation on this new movements. We are of opinion as well as our customers here that will probably obliged us to follow this new principle. Trusting that the result will be encouraging the further business, and remain, etc.

Strictly Ornamental.

Man's only nonutilitarian garment is the necktie. It's as useless as a monocle. Yet we wear 'em. We'd feel awfully awkward walking down the street without one. Once upon a time the necktie was used to fasten the collar on. But now it doesn't do that. Man's necktie is the Indian's eagle feather, the cannibal's necklace of teeth, the mid-African's ivory earrings. It's his pride, on which he bestows much thought, great care. We wonder what would happen to the vanity of the human race, masculine half, in case of a necktie famine.

Effect of Discipline.

"Just see how the chickens mind the old hen, Robby," said Mrs. Norris to her son. "Watch them run to her when she calls them."

"I suppose she sat on them when they were little," remarked the infant phenomenon reflectively.

Clever Child.

"You can't eat your cake and have it."

"Well, ma, if I want cake to look at there's plenty in the baker's window."

Look Ahead.

Henry Ward Beecher said. "Don't be like a grasshopper, which jumps first and afterward looks round for a place to land."

They'll Help Some There.

Save the old tin cans. You'll be putting them to good use if you only can the grouch in them tion.

One of the chief secrets of happiness is never to allow your energies to stagnate.

NEW YORK STOCK MARKET

United Press.

NEW YORK, October 6. — The Stock Market opened irregular to-day Texas Co., 51 1-2 up 1-2; Tobacco Products 69 1-8 up 3-8; U S Indus Alcohol 84 up 1-2; U Pac 126 7-8, off 1-8; Anaconda 52 3-4 off 3-8; Lehigh Valley 53 unchanged.

U S Steel 88 1-4 off 1-8; South Pac 99 1-2 unchanged; Amer Sugar 104 3-8 up 1 3-8; U S Rubber 78 1-4 off 3-8; Can Pac 128 1-8 up 1-4.

Traders attacked the oils during the forenoon trading and Mex Pet was forced down to 187 1-4, nearly 4 points below Tuesday's high. Rails were somewhat easier under profit taking.

EXCHANGE MARKET.

NEW YORK, October 6. — Demand sterling opened $3.50 1-4, unchanged to-day. Francs were $.0670 up $.0002; lire $.0397, off $.0006, and marks $.00156, off $.0003.

NEW YORK, October 6. — Italian lire sank to the lowest figure since April 12, in New York to-day. Lire checks on Milan were $.0393.

Offerings of grain and cotton bills were said by the bankers to be responsible for the decline. No developments in Italy, caused the weakness, they said.

Stock Market Bulletin, Oct. 5.
Campbell, Stratton & Co.,
Members Toronto Stock Exchange.

New York—Distinct change in sentiment after the close yesterday and many of those who had been persistently bearish were buyers of stocks on the afternoon rally.

Steel common had many friends and comment was made that offerings are becoming smaller every day. Baldwin also well spoken of because of its strong financial position.

Railroad stocks, however, were in greater favour and it was said pool would put up Union Pacific above 150, with C.P.R. also expected to go much higher.

There was also continued buying of Retail Stores, which made new high for month above 74.

Toronto.—Whole list improves under leadership of rails and tractions. Canadian Pacific was strong at 142 again and now that public interest is being aroused in rail stocks this leader on the Canadian market is being well absorbed and will probably continue to be so even at an enhanced price.

The tractions were strong under the leadership of Duluth, which sold up to 17 and Toronto rails which was steady at 46. Twin City was unchanged at 40 bid.

Brazilian still accounts for largest turnover of any stock. The surprising feature of Brazilian is the absorptive capacity of the Toronto buyers who take liberally of the offerings and even bid up price in their eagerness to buy in. This morning Brazilian was at 38.

Miss Zara Clinton as San Toy, and Rex Carter as "Bobby," with F. Stuart-Whyte's SAN TOY, Grand Opera House, Matinee and Night, Saturday, Oct. 9.

Two Popular HAWAIIAN Instruments

The Ukulele

is a small and very musical instrument, easily learned and played in a strumming fashion. We have an excellent stock of these native Hawaiian Instruments.

The Hawaiian Steel Guitar

has come to be one of the most popular of instruments. The Hawaiian Steel Guitar is an ordinary Guitar changed for Hawaiian style of playing by the addition of a steel nut. It is rested on the knees to be played.

Self-Instruction Books

can be obtained at our store, and you can by this means teach yourself either of these instruments

Come in and let us demonstrate these instruments to you.

The J. M. Greene Music Co.,
LIMITED.
"The Home of Good Music" Charlotte St.

EGGS AND POULTRY

Toronto local market firm. Jobbing prices unchanged. Ontario track shippers reported paying fifty-eight sixty and making sales graded firsts sixty-seven, current receipts sixty sixty-one f.o.b. Montreal local consumptive demand active for specials at seventy-five six, and extras at sixty-eight nine. Market for lower grades dull and listless. New York current extra firsts sixty-two four, firsts fifty-eight sixty. Cables October fourth London little change in prices, English 42/- 47/-, Irish 38/ 40/-, Danish 41/- 43/-, Canadian 35/- 37/-, Chinese 29/- 31/-, arrivals from Morocco expected this week with regular fortnightly shipments. Other continental eggs will soon be on the market. Poultry prices slightly easier. Liverpool dull sales irregular prices. Irish about 39/-, Canadians 37/6 38/, States 36/-. Glasgow market dull, Irish 39/- 40/- 36/ 38/- f. o.b. supplies plentiful, Canadians good supply 36/- 37/-, States moderate 35/- slow demand. Danish eighteen 40/-, sixteens 38/- f.o.b. supply heavy sales quiet. Retail 3/9 4/6.

NO ONE INJURED IN FIRE AT TOKIO, JAPAN.

Sessions of World's Sunday School to Continue.

(Canadian Press.)

NEW CORK, Oct. 6.—Sessions of World's Sunday School Convention in Tokio will proceed with the program unchanged, despite destruction by fire yesterday of the hall in which Convention was to be held. Word to this effect was received here to-day from Dr. Frank L. Brown, joint secretary of the United States section of the Association. Dr. Brown added definite statement that no one was injured in the fire.

VIENNA LAUDS RED CROSS.

Gift of Knitting Wool for Public Schools its Latest Benefaction

VIENNA, Oct. 5.—The charitable actions of the American Red Cross in Vienna are eliciting renewed general recognition by the Vienna press and public.

The latest gift consists of large quantities of knitting wool for all public schools, furnished by Red Cross officers, Majors Lyon and Beckmann, in compliance, with the special request of Burgomaster Peumann.

The American Red Cross has for weeks also supplied Vienna hospitals with drugs, food and bandages worth many millions, thus largely contributing to ease the burden of the municipality.

IN A HURRY

Willie's Father is suffering from a severe backache and he said he will soon cure him with a box of Dr. Banta's Kidney and Rheumatism Pills. Everyone speaks highly of them, and they will help you.

For sale by all dealers. 4d-2-6-9-13

Are You Run-down, Pale, Weak, Nervous, Anaemic? No Vitality, No Ambition? Have You Stomach Trouble? Are You All In?

VITAL TABLETS THE GREAT FRENCH TONIC

BUILDS UP A RUN DOWN CONSTITUTION. TONES YOU UP GENERALLY.

Rheumatism and Kidney Trouble will Feel the Influence of this Wonderful Remedy

I cannot praise Vital Tablets sufficiently. I only wish I could tell every one who suffers as I did. I was a nervous wreck. My nerves were all unstrung. I had indigestion so bad that at times I became very despondent. I saw your advertisement of Vital Tablets in a newspaper. I have used twelve boxes. To-day I am a new woman and so happy, I have told dozens about your wonderful remedy.
(Signed) MRS. McGEE, Halifax, N.S.

VITAL TABLETS will do all we claim for them. Ask someone who has tried them. You will feel like a new person in a few days. Headaches, biliousness, constipation, weak nerves and all nervous trouble will at once feel the relief that follows. You will sleep better, eat better, and life will be truly worth living. Why drag on with your suffering? VITAL TABLETS do not cost a fortune but will be worth a fortune to you. If you need bracing up, if you need a tonic, if you have rheumatism, if your blood and nerves need toning up—take VITAL TABLETS. Your stomach will be sweet; the coating from your tongue will go; your eyes will be bright; your colour better. No matter what your trouble is, just you try VITAL TABLETS. Price, 50c a box or 6 boxes for $2.50. Sold at all Drug Stores. If you have any difficulty purchasing VITAL TABLETS, send to us and we will mail them to you. The Scobell Drug Company, Manufacturing Chemists, Canadian Agents, Montreal, Que. Sold in Peterborough at The Warne Drug Co.

STORE OPENS 9 A.M

The CRESSMAN Company Limited

STORE CLOSES 5.30 P.M

ANNOUNCING FOR THE NEXT NINE DAYS

Our Yearly Fall Sale of Notions

COMMENCING TO-MORROW, OCT. 7th, AND ENDING SATURDAY, OCT. 16th

Featuring economy buying opportunities in notions, stationery, toilet goods and soaps. In recent years this sale has grown to astounding proportions and for this 1920 event there will be three circles on the main floor crowded with Sale of Notion lines. Many of these will be displayed to-night in our Arcade windows. The first day of the sale will be Thursday, and the final day Saturday, Oct. 16th.

In the North Country Hunters Imitate the Call of the Moose

So cleverly is it done that the moose unsuspectingly is lured to their lair and ambushed.

In business the imitators—the peddlers and sellers of cheap merchandise with only superficial good qualities—are still tolerated and find a market for their wares.

In this store we are careful to buy and sell only sound goods that are the real thing clear through.

The Cressman Co. Ltd

SKIRT AND TROUSER HANGERS—Made of wire; some are padded and others are not. There is a limited quantity. Sale Price—2 for 15c.

HANDKERCHIEFS—20c daintily Embroidered Handkerchiefs, with White and Coloured Embroidered Edges; especially fine qualities. Sale Price—3 for 39c.

SLEEVE PROTECTORS—Black Oilcloth, double dome fasteners. Regular 35c value. Sale Price—23c pair.

Dressmakers' Supplies and Household Needs

TAPE MEASURES—Sixty inches long, and marked on both sides. They will not stretch. Regular 10c value. Sale Price—8c.

HOOKS AND EYES—5c Cards, in Black and White; sizes 1 to 2; Clifton made, with straight, invisible eyes. Half-price at the Notion Sale figure of—2 Cards for 5c.

PEARL BUTTONS—Sew through Buttons of extra fine quality; your choice of four sizes. One Dozen Buttons on a card. Regular price 10c to 15c. Sale Price—2 Cards for 15c.

ROLLS OF TAPE—Five yards in a roll. It is half an inch wide, and can be had in Black or White. Sale Price—11c Roll.

FINISHING BRAIDS—Odd lines, mostly White, with Pink and Black colourings. Regular price 4c yard. Sale Price—2c yard.

GARTER ELASTIC—Best quality "Shield" brand; Black or White. Sale Price—19c yard.

MENDING CARDS — "Colonial" All-Wool Mending Yarn, in Black only. Sale Price—3 for 10c.

"VICTORY" MENDING WOOL—The quality is fine, and it can be had in White, Black, or Grey. Sale Price—3 Skeins for 17c.

"MUTUAL" SAFETY PINS—on cards, containing One Dozen Pins, in assorted sizes. They are non-rustable. Sale Price—2 Cards for 13c.

"DELONG" SAFETY PINS—a high-grade Pin, with a guarded coil. They can be had in all sizes. Regular 10c value. Sale Price—2 Cards for 17c.

"SOCIETY" HAT PINS—Black and White; three pins on a card. Sale Price—4c.

HAIR PINS—"Busy Bee" packages of Hair Pins. They are strong, durable pins, in 2¼ and 3¼ sizes. Eleven or twelve pins in a package. Sale Price—4 Packages for 5c.

"MONARCH" PIN SHEETS—Heavy Brass Pins, 200 on sheet. The acme of perfection in Pins. Regular 10c value. Sale Price—2 Sheets for 17c.

PAPERS OF PINS—"King" Superior Electro-plated Pins with needle points and solid heads. Sale Price—2 Sheets for 9c.

FIVE HUNDRED BOXES OF HAIR PINS

There are assorted sizes in each box. They are crimped and black japanned.

Three Sizes
Regular 20c boxes—16c
Regular 15c boxes—11c
Regular 10c boxes—2 for 15c

Toilet Goods and Hair Nets, Etc.

HAIR BRUSHES—Special 25c Hair Brushes, with strong bristles; mahogany finish backs; a limited quantity. Sale Price—19c each.

CLOTHES BRUSHES—They have concave backs and solid bristles; exceptional value. Nine Day Notion Sale Price—23c.

ABOUT FIFTY DOZEN TOOTH BRUSHES

Each line is a Splendid Value at the Regular Price. Four Lines for your selection:

50c "Hutax" Brushes—39c
19c Values for—14c
25c Values for—19c
15c Values, Half-price—2 for 15c

HAIR NETS—Fifty Dozen Hair Nets, in all colours; mostly with elastics. Sale Price—4 for 15c.

"AVIATOR" AND "MY LADY" HAIR NETS—"Aviator" is made of real, human Hair, and has no elastic; and "My Lady" is an extra fine, invisible Net of Silk, and has an elastic. Sale Price—3 for 23c.

PICTURE POST CARDS—Local and Up-the-Lakes Views. This is a remarkably low price—8 for 5c.

"PEPSODENT" PROTEOLYTIC TOOTH PASTE — This is the most popular and highly recommended Paste we sell. It is a regular 50c value. Sale Price—2 for 69c.

"COLGATE'S" AND "HUTAX" TOOTH PASTES—These are unusually low in price. Sale Price—27c.

TALCUM POWDERS — Choice of Violet, Lily of the Valley, and Rose. All are regular 15c values. Sale Price—2 for 19c.

PERFUMED TOILET SOAPS—Including "Silk Skin," "Royal Crown," and "Carnival." There are three cakes to a box. Sale Price—37c a box.

NAIL SCRUBS—Twenty dozen. We bought them at an exceptionally low price, and are selling them at the same. Regular 5c value. Sale Price—2 for 5c.

"BOOSTER" HAIR TONIC AND DANDRUFF REMEDY—These are regular 50c bottles. Sale Price—39c.

"VIVAUDOU" AND "CHINWAH" TALCUM POWDER—They are always regular 35c values. Sale Price—27c each.

Soaps and Household Aids

"GOLD," "SUNLIGHT," AND P. & G. "NAPHTHA" SOAPS—Well seasoned. This is an especially low price for the Yearly Fall Notion Sale—10 Bars for 94c.

"LENOX" LAUNDRY SOAP—Twenty Cases only. A Proctor & Gamble product. Regular 6c size. Sale Price—6 Bars for 24c.

"LIFEBUOY" AND "IVORY" SOAPS—Two popular and standard brands. Sale Price—8 Bars for 69c.

"PALM OLIVE" TOILET SOAP—This is the people's favourite; they are full-sized bars. Sale Price—3 for 25c.

"RINSO"—for the Family Laundry; no rubbing, no boiling. Only a limited quantity. Sale Price—3 packages for 25c.

Boxes of Christmas Gift Stationery, 29c Box

They have arrived early, and we are selling them now. The boxes are patterned with Holly, and each box contains Twenty-four Sheets of Linen Finish Paper and Twenty-four Envelopes to match.

BOXED STATIONERY—50 Boxes of English Primrose Stationery, with Twenty-four Sheets of high-grade Notepaper and Twenty-four Envelopes to match. Sale Price—39c box.

Special 75c Boxes "Ellis Ripple" Stationery, 63c

A particularly high grade of Notepaper and Envelopes. It has the popular new ripple finish, and you have choice of Pink, Blue, Mauve, Grey, or White.

98c Boxes of "Vanity Fair" Stationery, 77c Box

Fine grade of Linen Paper, obtainable in Pale Blue, Pink, Mauve, Grey, Buff, and White. Envelopes are the Novelty Wallet shape.

CORRESPONDENCE CARDS — 50c boxes of Cards and Envelopes — French Organdie. Twenty-four Cards and Twenty-four Envelopes to the box. Sale Price—39c box.

To-morrow's Mid-Day Lunch, 50c

11.30 A.M. TO 2 P.M.

Gentlemen can take the new elevator from the rear of the Men's Furnishing Department.

SOUPS
Pea or Tomato

COLD MEATS
Roast Beef or Ham

HOT MEAT
Dressed Tenderloin

VEGETABLE
Fried Potatoes

DESSERT
Apple Pie or Ice Cream

Bread and Butter — Pot of Tea or Coffee

French Organdie Correspondence Cards and Envelopes

Twenty-four of each to the box. Two styles—Plain and Gilt edge.
Gilt Edge—Regular 75c value—for 59c box
Plain Edge—Regular 50c value—for 39c box

LINEN FINISH ENVELOPES—Empress style, with long pointed flaps; twenty-five to the package. Sale Price—2 packages for 19c.

One Thousand Writing Pads

Cressman's Imperial Writing Pads. Splendid quality Paper—three sizes.
Large Letter Size—Regular 23c value—2 for 33c
Empress Fold-over Size—Regular 19c value—2 for 29c
Small Letter Size—2 for 19c

HARD LABOUR FOR L. LEWIS

SLEEPING CAR PORTER WILL BE OFF THE JOB FOR A WHILE.

One year at hard labour at the Burwash Reformatory was the sentence given L. Lewis, the sleeping car porter charged with stealing $490 from a passenger on the Toronto-Ottawa train last week, by Magistrate Dumble in police court this morning.

The money was found wrapped in a blanket in the porter's berth by Canadian Pacific Constable J. A. Evans, when he searched the train at Havelock, shortly after the loss of the money was discovered.

PLANS FOR ADDITION COLLEGIATE INSTITUTE

(Continel from page 1.)

count contract $6910.02, George A. Brentop, on account contract $355.09, V. R. Henry, account per order, $21., John Taylor, account per order, $1890.27, Review Printing Co. account contract, $1033.62, J. H. Vance account per order $173.88, P. Alexander, account per order $115.85, R. Hicks Co., coal $2602.26, E. Hensley account per order $297.07, R. Sheehy & Sons, account contract $20.000.00, McCarthy & Johnston, coal $921.05, John Taylor account per order, $1,051.66, T. Hopkins, account per order $13.30, T. Hopkins, account per order $3.15, John McLean, account per order $40.20.

Finance Committee Report.

Payment of the following accounts were recommended:

D. Belleghem, furniture for Collegiate Institute, $506.75, Coleman Bros., painting and decorating, $3055.09, Miller, Powell & Watson, wiring and fixtures, $414.18, Grant & Thorpe, repairs, $6.30, Peterboro Utilities Commission $85.47; Higgins Hardware, hardware, $23.86, Alex. Gibson, repairing clock, $1.25, Peterboro Hardware Co., hardware, $20.72, J. J. Turner & Sons, rope for flag pole, $5.00, Wm. Hamilton Co., repairs to boiler, $19.41 Kingan Hardware Co. hardware $162.11, W. R Turner, repairs to heating and plumbing, $986.41, Mail & Empire, advertising $7.44, Peterboro Examiner, printing, $21.10, Nelson Typewriter Co., Typeing for Domes-for Domestic Science, $3.20. The School Arts Magazine, account art grant, $2.25, E. L. Payne, Supplies Science Department $66.19. Review Printing Co., stationery .75, J. C. Turnbull Co., supplies, $4.12, Jordan Bros., flowers $12.00, Peck, Kerr & McElderry, retainer to July, $50.00, GeBo, M. Hendry Co., Kindergarten Superintendent $190.45, Davis-Thompson Co., Insurance $273.20, Miss E. Might, Insurance $30.00, White Bros Cartage and Demurrage $30.20.

Monies Received.

Fees, Collegiate Institute	$ 1114.00
Fees, Text Books & Supplies	374.59
Municipal Grant	14000.00
	$15488.59

RAIDED BANK

(Canadian Press)

DUBLIN, Ireland, Oct. 6.—Armed men raided the Provincial bank branch here and carried away four hundred pounds Sterling to-day.

PROVINCIA LHIGHWAY.

The Kingston-Ottawa highway, as far as Leeds, has been taken over by the Government, and designated as a provincial highway. The apparatus of the Kingston Suburban Road area has been handed over to the Provincial Government for work for the remainder of the season.

The crusher is now in operation on the Point Road, near McKenzie's Hill, while the road at Barriefield, near Reid's line is being repaired.

WOULD ABOLISH CORNERS.

(Canadian Press.)

ST. JOHN, N.B., Oct. 6.—Some of the councillors of St. John County are out for abolishing the office of coroner, and at a Council meeting introduced a general discussion on the uselessness of coroners in general, and reaffirmed a resolution passed in October 1919, asking the Government to abolish the officeof coroner and have the district health officer perform the duties.

Skirts for tailored gowns and suits continue short. Afternoon models will have longer skirts, and evening gowns will be decidedly longer.

Used by 4,000,000 People Annually

Prepared with Predigested Organic Iron—Easily Assimilated by the Blood

NUXATED IRON

For Red Blood, Health and Strength

WORLD HAPPENINGS

(Canadian Press.)

CHARLOTTETOWN, Oct. 6 — Teachers in Prince of Wales' College walked out to-day, demanding a minimum wage scale of thirty dollars a week.

APPEAL LOST.

OTTAWA, Oct. 6.— The Ottawa Citizen says the government decided to-day that the increase in freight and passenger service will not be disallowed.

THE LITTLE ROADS.

I do not love the great roads
Which steel and concrete crown;
I love the little lonely ways
That Autumn etches brown;
Soft with the scent of hickory
And shut from the talking town.

I do no love the mansions
Men make for gold and gain;
I love the country's cabins, kissed
Of the gypsy wind and rain,
Where darky pickaninnies wave
At the broken window pane.

For when I walk the paths that pass
By shabby door and gate,
As sure as gypsy sun and star,
To stranger lost or late,
Behind the broken window pane
Will welcome always wait!

—Kadra Maysi.

KNIGHTS OF COLUMBUS OFFER $5,000,000

CHICAGO, Oct. 3.—Five million dollars the balance of the Knights of Columbus war relief fund, will be offred to the American Legion for building an American Legion headquarters in Washington. This decision was reached at a meeting of the Knights of Columbus Board of Directors in Chicago to-night.

Having made provision for its general reconstruction work, the organization is able to make this offer. In a formal statement it sets forth that approximately $40 000,000 was received from members of the organization and the general public for welfare work; that in providing camp buildings, service stations secretaries, chaplains and free creature comforts for service men during the war, in maintaining national employment bureaus and vocational schools and in providing approximately 500 college scholarships for war veterans, it has fulfilled the wishes of the contributors

Fat That Shows Soon Disappears

Prominent fat that comes and stays where it is not needed is a burden; a hindrance to activity, and a curb upon pleasure. Many forms of advice to reduce weight have been advanced, such as dieting, hard work, excessive exercise, etc., all of which are either unpleasant or dangerous.

The latest, more modern and pleasant way to take off burdensome fat, is to take, after each meal and at bedtime, a Marmola Tablet. These little tablets are as effective and harmless as the famous Marmola Prescription from which they take their name.

To get rid of fat at the rate of two, three or four pounds a week, simply take one of these little tablets after each meal and at bedtime until you have reduced your weight to where you want it. No wrinkles or flabbiness will remain to show where the fat came off.

They are for sale by all druggists at $1 for a good size box. If you prefer to have them come to you direct by mail, prepaid, in plain sealed cover, send amount to the Marmola Co., 97 Garfield Building, Detroit, Mich., and bid goodbye to dieting, exercise and fat. Be yourself, slim, trim and attractive.

Warsaw Correspondence

WARSAW, Oct. 4—Mr. E. N. Mac Donald, M. P. P., was in Toronto last week.

Messrs James and John Dewart of Indian River, were in the village Thursday evening.

Mrs. Pogue and daughter, Marion, spent the week-end with Mrs. Charles Foster.

Mr. Norman Crowe was in Peterboro Saturday afternoon to play football with the G.W.V. A.

Mr. and Mrs. H .G. E. Choate and children arrived home last Tuesday They spent a day in Montreal on their return trip.

Good Potato Yield.

Mr. Stephen Miller and Mr. James Tighe have potatoes weighing four pounds each. Mr. Tighe says 28 single potatoes fill a bag

Some people report the misfortune of a good yield of potatoes but a lot of rotted ones.

Snow and Hail

There was slushy snow on Friday morning and quite a hail-storm on Saturday afternoon.

To Beautify Cemetery

The Warsaw Cemetary has been cleared up considerably this year. It is hoped another year will see some real beautifying done. Few country cemeteries have so pretty a site as this.

Funeral Friday.

Despite the bad storm quite a number attended the funeral of little Methuen Stewart Miller on Friday afternoon. Rev. Girard Graham conducted the service at the house and also at the grave at the Warsaw Cemetery. The pall bearers were four cousins Messrs. Stephen and Melville Miller, Mr. Percy Cullen and Mr. John Miles.

Churches Services

Rev. Stringer of Young's Point, conducted service in the Anglican Church yesterday afternoon.

Service in the Baptist Church was conducted by Mr. Vose. The mid-week services are discontinued since Mr. Vose has returned to college. He comes down for the week end and conducts Sunday Services here and at Indian River.

The Baptist Ladies hold their regular Aid and Missionary meeting on Friday afternoon next at the home of Mrs. John Moore.

The Presbyterian Sunday School and church services were well attended Sunday. Rev. Girard Graham gave a very ernest sermon on the "Drawings of Christ" in the morning and in the evening the subject was "Work and Prayer". He let it be known in no uncertain terms that he stands firm for prohibition.

Ladies Aid.

The Presbyterian Ladies Aid met at the home of Mrs. David Taylor last Thursday. Considering weather and other conditions there were quite a number present. The afternoon was spent in work, and after the Mizpah Benediction the hostess served one of her delightful lunches. The next meeting will be at the home of Mrs. Thos. Crowe.

Woman's Institute.

On Thursday evening, Oct 14th., at 8 o'clock in the Town Hall, there will be an open meeting of the Woman's Institute. All women of the district are cordially invited, also the men. The meeting is free and for the purpose of considering matters educational. Some outside speakers are expected to be present. Dr. Archibald cannot be present as expected, he having gone to Maryland. A light lunch will be served.

Cotessloe I.O.D.E.

Cotessloe I.O.D.E. are going ahead They are considering having a good choral instructor come out once a week. Warsaw would appreciate a similar arrangement.

BIG NEW STOCK
PICKED PEACHES
Part of new car lot.
Blue and Green Grapes
Eating Pears
Preserving Pears
New Grape Fruit
No. 1 Cranberries
Apples—Cooking and Eating
Muskmelons, etc.
Potatoes, Onions and Other Vegetables

J. SIMONS
230 CHARLOTTE STREET.
'Phone 1013.

PICTURE FRAMING
M. R. HOOVER
has resumed his business of Picture Framing in his former premises at 136 Hunter street. New stock of mouldings.

MILLBROOK NEWS

MILLBROOK, Oct. 4.—Rev. A. McLauchlin will preach in the Millbrook Methodist Church next Sunday morning and conduct Anniversary services in Zion Church afternoon and evening.

Mr. W. J. Coheen, of Pontypool, was in town on Monday.

Miss Amy Halliday, of Fenelon Falls, was a guest of Miss Gerty Richards over Sunday.

Mr. L. Williamson, of Pontypool, was in town on Monday.

Miss Ilein McKim, of Peterboro, was a guest of har uncle, Mr. Harry Richards, over Sunday.

Mr. Daley, of Port Hope, Inspector of the Children's Shelter, was in town on official business on Monday.

Reeve Baptie, of Cavan, will have the sympathy of many friends in the loss he has sustained by the death of his mother, the late Mrs. Jas. Baptie.

The principal and assistant of the High School are absent on similar errands this week. Miss Money's sister and Miss Lee's brother are to be married. The students consequently are having a vacation.

Child's Winter Coats
From 4 to 14 Years
We have placed in stock an entirely new assortment of very fine cosy styles in these seasonable garments. They are Chinchillas, Velours etc. and all very attractive styles.
W. E. LECH
Manufacturing Furrier and Children's Wear
366 GEORGE ST., 3rd DOOR FROM SIMCOE ST.

WAR MEMORIAL TO WARSAW SOLDIERS

PARK TO BE DEDICATED AND MONUMENTS ERECTED—NAMES ASKED FOR.

WARSAW, Oct. 6.—At a meeting of the Soldiers' Memorial Movement committee, held last Tuesday afternoon, all members but one were present. It was decided to accept the offer of the cheese factory patrons and use the land to the north for a memorial park. The monument to be placed on the high ridge at the front.

The Subscriptions.

$5.00 from Mr. Douglas Scutt and $2.00 from Mr. David Brown were reported subscribed and paid. Cottesloe I.O.D.E. has $50 for the fund. Dr. Munro, president of the committee, asks that an endeavor be made to have all unpaid subscriptions paid by the end of this month. The money may be handed to any member of the committee.

It is also requested that any one who knows of any man who died or was killed overseas, who had been born in or went from the township of Dummer, whose name does not appear in the appended list, be reported. Also, the committee is very anxious to get the correct name of the man, the battle where killed or wounded, the date, and the battalion he went with, and his age. Will friends and acquaintances kindly endeavor to give these correct details to Dr. Munrow, Warsaw, and to Mrs. Garfield Crowe, secretary, R.R. 2, Lakefield, or any other member of the committee if more convenient, within the next few days, as the stone is about ready for inscribing the names.

The committee are: Dr. Munro, Mrs. Garfield Crowe, Mrs. E. R. Hamblin, Mrs. George Barr, Mrs. David Miller, Messrs. John Darling, Arthur Choate and Mr. Robinson.

Honored Names.

Following is the list of names the committee has in hand: Norman Darling, Lawrence Metaugh, William Newnham, Clayton Selkirk, Isaac Hampton, Frank Armstrong, Percy Brew, Gordon H. D. Carveth, Gordon Calberry, Percy Drain, Stanley James, Stanley Kidd, Percy Lemay, Herbert McCracken, Henry J. Murphy, Charles Rogers, Stanley Thompson, Ira Snelgrove, Oswald L. Alexander, Wm. Ernest Bell, T. W. Percy Cooper, Herbert Calberry, Thomas Hawthorne, Joseph Kelly, Hilliard Kidd.

NOGIE'S CREEK

NOGIE'S CREEK, Oct. 5.—After a few days of lovely weather last week, a change has come, and we have much wind and rain.

The Bobcaygeon Fair was held last Thursday and Friday. There was quite a showing of fancy work and vegetables, but the live stock is reported to have been below the usual standard. The weather was very unfavourable, raining all day, with some snow; but even at that, the crowd numbered about six hundred.

We are glad to welcome to our midst an old friend, Mr. Tom McIlmoyle, who has returned here with his bride, after an absence of about fourteen years. They will reside in Bobcaygeon.

Mrs. Nathan McIlmoyle is confined to her home through illness.

Measles is prevalent in this neighbourhood at present. Many school children are sick with this disease.

Duck hunters are on our lakes now and some are staying at this popular resort.

'NEATH THE FIRE HALL PALM TREE

There is nothing so exemplary of youthful quest for knowledge as the eager faces of the youngsters who press their noses close against the window panes of the Fire Hall whenever an alarm is rung in. And the attentiveness with which they listen to the firefighters on their return discussing the fire is worthy of repetition in their classes at school. It is safe to wager that most of them know more about the methods employed in fighting fires in Peterboro than they do of their arithmetic.

The best method of stirring up a lagging fire with a poker in order to start a little excitement is at the finger tips of each youthful listener. The art of mishandling a line of hose, which it is said can only be properly learned in the local department, is absorbed and digested at length.

"The Palm Tree."

Among the interesting bits of information that the youngsters who observe carefully pick up is the strengthening of morale by adding a little slapstick comedy to the approved fire-quenching operations There is nothing so side-splitting, and therefore so strengthening to the morale, as running a line of hose to the third storey of a burning building and then throwing the stream of water on the head of a prominent citizen who is voluntarily fighting the fire on the second storey.

Each boy knows that hurry is the most demoralizing characteristic which ca nbe developed in a fire department. Scientifically planned time wasting gives by far the best results.

Also each has learned from observation that the approved method of passing the time between the fires is sitting underneath the "Palm Tree." No Fire Department is complete without such a piece of apparatus. It has an exceedingly soothing effect on the nerves, as was evidenced recently at the Fire Hall.

The wanton little October breezes which go skidding about the corners at the Palm Tree have driven the fire fighters to the warm shelter of the watch room, however. The little breezes are too energetic to suit the atmosphere of peace and quiet which reigns supreme in all properly conducted fire department conversational [illegible]

WILSON'S FLY PADS

Kill them all, and the germs too. 10c a packet at Druggists, Grocers and General Stores.

ACCOUNTS PASSED BY THE CITY COUNCIL

MONTHLY LIST CERTIFIED BY THE FINANCE COMMITTEE.

The following accounts listed in the Finance Committee's report were passed by the Council on Monday night:

American-La France Fire Engine Company, $137.52; Mendell Braund, $8.85; George Ball, $1397.09; Canadian Pacific Railway Company, $39.73; Davis-Thompson Company, Ltd. $8.50; M. S Donoghue, $7.10; Roland Denne, $49.45; G. Walter Green Co Ltd., $21.99; Grant & Thorpe, $6.52; The Garden Press, $3.08; F. T. Hart, $30.00; W. H. Hamilton, $9.60; Imperial Oil, Limited $55.34; W. J. Kennedy $16.20; L. W. LeBarr, .60; Wm. E... Lech, $100.00; F. J. Longo $2.80; Miss E. L. Might $4.00; Dr. J. A. Morgan $5.00; A. G. Metheral, $3.00; Northern Electric Co. Ltd., $2.03; Peckover's Limited, $138.88; Peterboro Utilities Commission, $14.00, Peterboro Utilities Commission, $14.11; Peterborough Hardware Company Limited, $587.32; Receiver General of Canada $5.00; Review Printinging Company, Ltd., $162.56; Thos. A. Rehill $1005.60; R. J. Soden, .50; W. Scott Co. Ltd. $76.65; Trebilcock Bros. $5.64 Robert Willson $3.53; The Art Metropole $3.33; Bell Telephone Co. $83.21; C. P. R. Co.'s Telegraph .82; W. J. Charlton $36.60; Dominion Express Co., .50; G. N. W. Telegraph Co. $1.33; Jos. J. Duffus, $9.48; W. J. Green .40; George Grange $1.00; G. T. R. System $161.14; Hill, Weddell Co. $7.25; Wm. Hamilton Co., Ltd., $20.80; Instruments, Limited $1200; Kingnan Hardware Company Ltd., $2.35; La-Lo Manufacturing Co., Limited $7.65; Harry W. Moore $2.40 The Merchants Press $8.75; H. W. Middlemist $7.50; The Manning Garage .50; Nugent Drug Company .15 Peterborough Utilities Commission $12.80; Peterboro Examiner Ltd. $167.12; Peterboro Fuel & Transfer Co., $7.35; The Roy Studio $1.02; R. J. C. Sutherland $6.75; James Sutherland $8.75; Wm. Scott, $10.00; H. B. Taylor & Son, $6.30; White and Ackford $6.73.

ECZEMA

You are not experimenting when you use Dr. Chase's Ointment for Eczema and Skin Irritations. It relieves at once and gradually heals the skin. Sample Box Dr. Chase's Ointment free if you mention this paper and send 2c. stamp for postage. 60c a box; all dealers or Edmanson, Bates & Co., Limited, Toronto.

FAMOUS PAINTING IS REPORTED SOLD

Fate of El Greco's St. Vernonica is in Question.

MADRID, Oct. 6.— Reports from Toledo which are printed by the newspaper El Sol, hint that the painting of St. Veronica, one of the masterpieces of Domenico Theotocopuli, known throughout the world of art as "El Greco," has been sold by the clerical authorities of Santo Domingo Monastery, which possesses several canvasses by that master. It is suggested by the newspaper that a copy of the picture has been substituted for the original, which has gone to some other country.

The attention of the Minister of Public Institution, who is also Minister of Arts, has been called to the frequent sale of the finest pictures by clerical owners, and a law which would prohibit works of art leaving the country is urged.

SANTAL MIDY CAPSULES

CATARRH of the BLADDER relieved in 24 HOURS

Each Capsule bears the name MIDY

Beware of counterfeits

"This Tire MUST Give Mileage"

(It's BUILT that way)

"The reason I am SO EMPHATIC about Royal Cord Tires is because I have used Four of them all Summer—and I KNOW!

"For easy, restful riding—for freedom from punctures and blowouts—for downright economy and all-round satisfaction, ROYAL CORDS are my tires as long as I own a car.

"Of course, I use DOMINION INNER TUBES and make sure of getting a DOMINION RUBBER SYSTEM PRODUCT whenever I buy Tire Accessories."

You can buy Dominion Tires and Accessories from the best dealers throughout Canada, from coast to coast.

DOMINION RUBBER SYSTEM AND ASSOCIATED COMPANIES

DOMINION TIRES

SPORTING NEWS, VIEWS AND GOSSIP

Cleveland Lost Second Game 3-0

BLANKED BY BURLEIGH GRIMES, WHO PUT BROOKLYN EVEN ON THE SERIES.

ANOTHER BIG CROWD

(Canadian Press.)

EBBETSFIELD, Oct. 6.—Cleveland Indians, with one Brooklyn scalp dangling at their belts, went on the warpath again to-day to tomahawk the National Leaguers in the second encounter of the world's series warfare.

The tribe, as they are fondly known in Cleveland, believe they have the champions of the National League tied to a stake, and declared themselves in for another killing to-day before the eyes of the Brooklyn home folks.

Over twenty thousand people came out to see the frav.

"A wind-blown fly was the cause of our downfall yesterday," said Manager Wilbert Robinson, of Brooklyn, to-day. "With an even break on luck, my club will show the way to victory. Speaker ruined our ball game with his catches in centrefield. I think I will tell our fellows to hit the ball over the fence, then let Speaker do his worst. I am inclined to use Grimes in the box to-day."

The Batteries.

The batteries were:
Cleveland—Bagley and O'Neill.
Brooklyn—Grimse and Miller.

SCORE BY INNINGS:

First:

	R.	H.	E.
Cleveland	0	1	0
Brooklyn	1	2	0

Second:

Cleveland	0	1	0
Brooklyn	0	0	0

Third:

Cleveland	0	1	0
Brooklyn	1	2	1

Fourth:

Cleveland	0	0	0
Brooklyn	0	0	0

Fifth:

Cleveland	0	0	0
Brooklyn	1	2	0

Sixth:

Cleveland	0	1	0
Brooklyn	0	1	0

Seventh:

Cleveland	0	2	0
Brooklyn	0	0	0

Eighth:

Cleveland	0	0	0
Brooklyn	0	0	0

Ninth:

Cleveland	0	0	0
Brooklyn	x	x	x

SUMMARY OF SCORE:

	R.	H.	E.
Cleveland .... 000000000—	0	7	1
Brooklyn ..... 101010000—	3	7	0

The following are the attendance figures and the gate receipts of the first game of the series yesterday:
Attendance—23,573.
Gate receipts—$79,049.
National Commission—$7,049.90.
Players' Fund—$42,688.46.
Club owners—$28,457.64.

The players' fund is divided 75 per cent to the members of the two teams participating in the world's series and 25 per cent. to go into a pool to be divided among the players of the teams which finished second and third in the National and American Leagues.

The Cleveland players have voted a full share of the portion of the receipts to be divided among them, to the widow of Ray Chapman, the shortstop who was killed by a pitched ball in a game between Cleveland

WILL SIGN ARMISTICE.

One War Will be Suspended for the Winter Months.

(Canadian Press.)

RIGA, Oct. 6.—An agreement for signing of an armistice, preliminary to peace, not later than October 8th, was signed by heads of Polish and Soviet delegations to-night. Details will be published to-morrow.

THE BIGGEST BASEBALL EVENT EVER STAGED HERE

The Peterboro-Hamilton game at Riverside Park on Saturday, provided the weather conditions are good, promises to attract the biggest crowd that ever saw a game in Peterboro. It is the first time the Peterboro team has reached the finals for the amateur championship of the province, and all Eastern Ontario is pulling for the Solomon crew to repeat the feat of the Belleville team and bring the honour of winning the Ontario title to the Central League for the second year in succession.

The Petes are determined to win Saturday's game and tie up the series and it will be a royal battle. Big Ivan Miller, the crack right-hander of the visitors, who has not lost a start this year, will be on the firing line for the Western Ontario champions, while Manager Solomon has not announced who will do the twirling for the home brigade. Both teams will be at full strength and there will be no excuses to offer. All the chief officials of the Ontario Amateur Baseball Assosciation, including President Robins of Hamilton and Secretary Dulmage of Guelph, will be spectators, and every town in the east will be represented by a quota of fans while the Plowites will have a following with them.

TO-NIGHT
Last Chance to See the Most Interesting Entertainment Ever Given in Peterborough
Miss Mildred Leo Clemens and Her "NATIVE--HAWAIIANS"
With Exclusive Motion Pictures of Life in Hawaiia
See the Genuine Native Hawaiian Singers and Dancers. Hear About the Pacific Paradise. Show Direct From Massey Hall.
Prices 25c-$1.00 Mat. Wed.

REMEMBER GRAND
Devoted to Exclusive First Run Photo Presentations & High-Class Road Attractions
Something Doing Every Day

TOMORROW AND FRIDAY
OCTOBER 7th and 8th
Peterboro's Favorites
Y.M.C.A. MINSTRELS
BIGGER AND BETTER —THAN EVER—
New Songs
New Jokes
In Fact Everything New
Prices 25-$1.50 Seats Now on Sale

To-Morrow (Thursday) Seats Go On Sale at the Grand Opera House

Saturday, Mat. & Night
THERE'S PLEASURE IN GOING TO SEE A REAL ATTRACTION
F. STUART WHYTE
OFFERS A BEWITCHING CHINESE MUSICAL COMEDY
SAN TOY
THE LONDON ENG. GAIETY THEATRE SUCCESS
With MISS ZARA CLINTON
IMPORTED ENGLISH CAST & CHORUS
A Real Attraction of Merit
Book Your Seats
Girls - Music - Gorgeousness
Prices: MATINEE 25-50-75-$1.00-$1.50. EVENING 50-75-$1.00-$1.50-$2.00.

Brooklyn Ball Club, winners of the National League, and contenders in the World's Series. From left to right, front row: McCabe, Taylor, Nies, Eddie Bennett, and Richard Cloud, mascots; Elliott, Sheehan, Mitchell. Second row: Kruger, Kilduff, Johnson, Wheat, Manager Robinson, Myers, Konetchy, Smith, and Olson. Back row: Sheridan, Mohart, Schmidt, Miller, Marquard, Lemar, Cadore, Grimes, Mily and Griffin.

To-Day / To-morrow
ALLEN
Matinee 2:15 Evening 6:45, 9:00
PINCHED AT LAST!
THEIR LAST JOB almost completed the two crooks find themselves pinched by CUPID. Don't miss the zippiest, jazziest Farce Comedy. You'll laugh until your sides are sore.
SAMUEL GOLDWYN Presents
TOM MOORE
- IN -
"STOP THIEF"
A Comedy Drama that travels on high from the first flicker to the last amazing flicker
CHRISTIE SPECIAL
SALLY'S BLIGHTED CAREER.
A snappy plot, a riot of pretty girls and loads of pep.
GET THE ALLEN HABIT
It's a good one.
VIOLIN SOLO by W. F. LEADER
Schubert's Serenade
OUTING CHESTER SCENIC REVIEW
MATINEE 11c-22c EVENING 16c-22c-32c

HOCKEY CLUB TO AFFILIATE

CLUB WILL CONTROL ITS OWN AFFAIRS.

Arrangements for the Field Day on Thanksgiving day were discussed, and it was decided that in view of the horse races at the Exhibition Park an effort be made to secure Riverside Park. Dr. Frank was appointed to look after this matter.

A ten mile race is being planned, the course to be from Riverside Park to Nassau on the east side of the river and thence to the Exhibition Park on the west side of the river. Albert Smoke will compete, and an attempt is being made to persuade two Toronto runners, Tresider and Moorecroft, to enter.

Prizes of $65, $40 and $25 will be offered.

Four cups, the Howden, Eastwood, Huycke and Park Cups, will be competed for.

Silver and bronze medals will be offered in addition to individual prizes totaling $25.

The matter of membership fees was discussed and it was decided to invite all athletic organizations of the city to an open meeting of the Association to be held in the Board of Trade rooms on Monday, October 25th.

FOOTBALL MEETING HELD LAST EVENING

MISTAKE IN SCHEDULE CORRECTED —GAMES FOR SATURDAY— PHELAN TROPHY ACCEPTED.

A special meeting of the Peterboro Football Association was held last evening in the G.W.V.A. Rooms to transact important business, and with President Cook in the chair. The football schedule was adopted after the executive had changed the game printed Oct 16th G.W.V.A. vs. Comrades, to read Comrades vs. DeLaval.

Games for Saturday.

The DeLaval will play the Comrades on the Exhibition grounds with Mr. Jack Clark as oficial referee, and at the Oval the G. W. V. A. will have the C.G.E. as their guests, with Mr. Frank McKinley, as official referee. Both games are scheduled to start prompt at 3:30 p.m.

Phelan Trophy Accepted.

The committee reported to the executive the progress they had made and after a lengthy discussion of an interesting character the following motion was adopted:

"That we accept the trophy donated by the Rev. Father Phelan, which shall be known as the Phelan Charity Cup, and that the proceeds from the aforesaid Cup shall be donated to some charity which shall be hereinafter determined after all expenses have been deducted."

BROTHER ARRIVES

Peter MacSwiney Denounces the British Government

United Press.

LONDON, October 6. — Peter MacSwiney, a brother of the Cork Mayor, arrives myst.riously from America to visit his brother. He denounces the British government.

"SAN TOY"

A theatrical offerinug of more than usual interest is the F. Stuart-Whyte importation of the famous London Gayety success, "San Toy", which comes to the Grand on Saturday, Nov 9th.

This is undoubtedly the biggest musical attraction ever brought to this country from England and its presentation here has been made possible only through the linking up of Canada into one great circuit under the direction of the Trans-Canada Theatres Limited, whose policy it is to give Canadians a generous supply of the principal successes of the English stage.

Mr. Whyte's revival of "San Toy" has been done upon an elaborate scale and no expense has ben spared to make it the outstanding feature of an unusually promising theatrical season.

FAST ACTION IN "STOP THIEF"

Jolly Tom Moore in a jolly farce that will jolly you into forgetting the blues, the heat and the high cost of living! That's the prospect held out to you to-day yand to-morrow when the new Goldwyn screen comedy, "STOP THIEF!" is shown here. It was a whale of a success on Broadway as a spoken farce, running for an entire year, and the fun is just as lively and just as funny on the screen.

You couldn't keep sober if you tried, and who wants to try in these sober days? The star has a role that fits him to a nicety. As a crook who wishes to make one final haul in order to marry his partner-sweetheart and then go straight, and who is given a chance to take his pick of the presents at a wedding where the bride's father and the bridegroom are both kleptomaniacs he is more fun than ten barrels of monkeys. And he doesn't pull a lipstick comedy; it's all clean, rapid-fire fun.

A long, slender line with a greater definition of the figure, showing mediaeval Italian influence, is one of the new silhouettes; Louis XIII. and Directoire lines are also featured, and modified princess lines. Many smart models are entirely beltless.

Evening gowns will have a considerably modified decolletage, and transparent trains will be a feature.

The New REGENT THEATRE Hunter St. East
"Coolest Spot in the City"
To-day—Last Chance to See that Stirring Drama of the Sea
HOBART BOSWORTH
—in—
"BEHIND THE DOOR"
Engagement Between Warship and Sub.
Ship Blown Up.
Red Cross Nurse Shot Through Sub Torpedo Tube
Also
William Duncan in "Smashing Barriers"
EPISODE 5
TO-MORROW—WILLIAM FOX PROGRAM
Presenting a Sensational Western Story
Buck Jones in "Forbidden Trails"
Matinees 2.15 p.m. Evenings 7.15 and 9 p.m.
POPULAR PRICES, INCLUDING WAR TAX
Matinees 11c—16c Evenings 16c—22c Balcony 27c

MILLBANK
The best 15¢ Cigarette

Fred Walton as "Li" and R. Barrett Lennard as Lieut. Tucker, with F. Stuart-Whyte's SAN TOY, Grand Opera House, Matinee and Night, Saturday, Oct. 9th.

EMPIRE
MATINEE 2.30 EVENING 7.15 and 8.30
TO-DAY ONLY
MITCHELL LEWIS
--- IN ---
"Children of Banishment"
COMEDY -- ANIMAL STUDY -- NEWS
THURSDAY—FRIDAY—SATURDAY
CONSTANCE BINNEY
In
"ERSTWHILE SUSAN"
From the Novel "Barnabetta" by Helen R. Martin
THE KIND OF PICTURE THAT RESTORES YOUR FAITH IN HUMANITY
DON'T FAIL TO SEE IT!

Overcoat Duty

You owe yourself an Overcoat that's right —the Overcoat that's right owes you protection and wear.

To procure that "right kind" of Overcoat, you must go to the right store.

The kind of a store that confines its advertising to Facts, invites investigation and comparison.

If you will consider these points we believe you will leave your Overcoat money here.

Overcoat Price Range

$20 to $60

FALL OVERCOATS and RAINCOATS

$18.00 to $40.00

Get your Fall Overcoat now while assortments are at their best, Cool days and evenings are now in order.

RAINCOATS

A rainy day will mean no discomfort if you are protected by one of our Raincoats. They serve a double purpose in keeping you dry, and furnish a good looking and serviceable Fall Coat as well.

Winter Overcoats and Ulsters

Our Overcoats are made better than the exclusive tailor could make them.

The same conscientious hand-work —the same exclusiveness of design, and the same note of individuality, tailored honestly and laboriously by hand.

Chesterfields, Slip-ons, Convertible Collar Models, and Double-Breasted Ulsters.

Now is the time, and here the best place to select your New Fall or Winter Overcoat, or Raincoat

OAK HALL 409-11 George Street

CATTLE MARKET

(Canadian Press.)

TORONTO, Oct. 6.—Receipts medium. Trade slightly more active. Heavy beef steers, thirteen to fourteen, Butcher steers, choice twelve to thirteen. Butcher cows, medium, seven to nine. Calves eighteen to twenty. Ewes seven-fifty to eight-fifty. Lambs thirteen to thirteen-seventy-five. Hogs, fed and watered selects, twenty twenty-five to twenty fifty.

RED ARMY BROKEN UP.

Revolts Against Soviets Reported in Many Places.

(Canadian Press.)

LONDON, Eng., Oct. 6.—Reuter's despatches report that a reliable person who has just crossed into Finland declares that the Red army is in a state of disorganization, harvest is exceptionally bad and that revolts against the Soviet have broken out in many places.

A Witness Testifies

SHE WAS WEAK AND NERVOUS

Brampton, Ont.:—"About five years ago I began suffering with woman's trouble. I became all run-down weak and nervous. I was so completely down and out that I could not do anything, could scarcely dress myself. I had the doctor and took other medicine but without getting better until I began taking Dr. Pierce's Favorite Prescription and his Golden Medical Discovery. It was only necessary for me to take about three bottles when I was completely restored to health and strength and I have been in better health than I ever was before. I have had no use for medicine since, but should I need it I would take these same remedies, knowing them to be excellent."—MRS. HARRY KNIGHT, Jessie St.

OWES HER LIFE

Ft. Saskatchewan, Alta.:—"It is with great pleasure that I write the following and I hope it will help the many sufferers who do not know the good Dr. Pierce's medicines would do them if they would try them.

"In regard to my condition, I will say that I suffered from childhood from a very weak back; I had the misfortune of having spinal meningitis when I was one year old and until I was 13 I did not see a well day, but a very kind lady told my mother about Dr. Pierce's Favorite Prescription and she got a bottle to try it. It did me so much good that mother got me 6 bottles. Recently I happened with a car accident and hurt my back badly. My doctor gave me up and said I would not live, but I still stick to Dr. Pierce's Favorite Prescription and to my surprise in three weeks I was out of bed and better. I owe my life to it and nothing else, and shall never be without it.

"If any sufferer wishes to write I will answer with pleasure."—MRS. NOEL BARTHOLOMEW.

Town Hall in Tipperary Burns.—Soldiers are shown inspecting the ruins of Templemore town hall, County Tipperary, Ireland, which was burned in recent rioting.

RAILWAY RATES ARE CONFIRMED

GOVERNMENT HAVE DECIDED NOT TO CHANGE THEM.

(Canadian Press)

OTTAWA, Oct. 6.—The Citizen, in its news column yesterday afternoon says, "The Government decided today that the increase in freight and passenger rates given railways by the railway commission will not be disallowed.

"An official statement will be made later in the week, but it is learned that the outstanding decision is against disallowance coupled with number of suggestions to Railway Commissioner to institute further inquiries into various phases of the question, notably the discrimination which in his judgment chief commissioner affirms to exist as between the east and west to the disadvantage of the latter."

SENTENCED TO-DAY

Hector Dumont Found Guilty of Murder at North Bay.

(Canadian Press)

NORTH BAY, Ont., Oct. 6.—Hector Dumont was late this evening found guilty of the murder of Cyril Raymond, at Sturgeon Falls last year, after a quarrel at Raymond's home. Dumont struck Raymond with a bottle. Sentence was reserved.

GUILTY OF MANSLAUGHTER.

(Canadian Press)

NORTH BAY, Ont., Oct. 6.—A. Calveno, charged with the murder of W. Gurril, was found guilty of manslaughter and sentenced to Penitentiary for one year.

A Stubborn Cough Loosens Right Up

This home-made remedy is a wonder for quick results. Easily and cheaply made.

Here is a home-made syrup which millions of people have found to be the most dependable means of breaking up stubborn coughs. It is cheap and simple, but very prompt in action. Under its healing, soothing influence, chest soreness goes, phlegm loosens, breathing becomes easier, tickling in throat stops and you get a good night's restful sleep. The usual throat and chest colds are conquered by it in 24 hours or less. Nothing better for bronchitis, hoarseness, croup, throat tickle, bronchial asthma or winter coughs.

To make this splendid cough syrup, pour 2½ ounces of Pinex into a 16-oz. bottle and fill the bottle with plain granulated sugar syrup and shake thoroughly. If you prefer, use clarified molasses, honey, or corn syrup, instead of sugar syrup. Either way, you get 16 ounces—a family supply—of much better cough syrup than you could buy ready-made for $2.50. Keeps perfectly and children love its pleasant taste.

Pinex is a special and highly concentrated compound of genuine Norway pine extract, known the world over for its prompt healing effect upon the membranes.

To avoid disappointment ask your druggist for "2½ ounces of Pinex" with full directions, and don't accept anything else. Guaranteed to give absolute satisfaction or money promptly refunded. The Pinex Co., Toronto, Ont.

HYDRO-ELECTRIC COMMISSION, ETC.

a winter shut-down for the large industrial plants of the Central Ontario district.

Faced with this possibility, the manufacturers who depend on a steady flow are now commencing to voice their protests to the Department. As a matter of fact, there are distinct limitations to the amount of water conservation possible. In the case of certain lakes, a stipulated level must be maintained regardless of the agreement with riparian owners.

Either an excess or deficit of the supply would result in a flood of damage claims, with which the Department has already had expensive experience.

It is a somewhat involved and intricate situation—with the right to develop power claimed by both the Dominion and the Province, and with the Ontario Hydro-Electric Commission, it is claimed here, disposing of power in excess of the present production, while it is contended they are doing little or nothing to install additional units or develop fresh sources of supply.

Seven Lindsay Industries Requested to Close Down.

(Canadian Pres.)

LINDSAY, Ont., Oct. 6.—Seven local industries have been requested to shut down their plants one day a week by the Hydro-Electric Company because of the great shortage of water power in the Trent Valley District. At a meeting of the town council, a protest was lodged in the shape of a resolution to Premier Drury, claiming that Lindsay was being discriminated against in the matter of electric power.

Confusion Resulting From Shortage.

Many manufacturers are complaining bitterly of the short notice given them of the cutting off of power by the Utilities Commission. In several cases the commission has given only about 20 minutes' notice before "pulling out" and the Hydro-Electric engineers claim that the Commission is notified two hours before their allotment of power is reduced.

The confusion resulting from the power situation is evidenced in the case of The Examiner. Yesterday The Examiner was notified that it would be without power from 7 o'clock this morning until 1 o'clock this afternoon. As a result all departments of the plant worked from 7 o'clock last evening until midnight. This morning the power was turned on the plant at 10 o'clock.

Criticism of Municipal System.

The confusion which prevails in the city has evoked much criticism in some quarters of Peterobrough's system of government. It is claimed that under the present system the city is practically without a head having sufficient power to cope with a serious crisis. The executive powers are distributed among a number of commissions and committees, some of which are responsible to the central elective body, the City Council, and some which cannot be held responsible to to any elective body.

The suggestion has been made that a system such as that in use in practically all cities in the United States, that is a central board of control with a business manager at the head, would solve the problem and eliminate the confusion which results when a crisis develops under the prevailing system. Many American cities have a salaried body of specialists in charge of the city's business.

Dr. Henderson's Herb Tablets

Assists Nature.

No medicine will effect a permanent cure of any disease, unless that cure is made by aiding nature to perform its functions regularly and properly. **Dr. Henderson's Herb Tablets** is truly nature's remedy. It works hand in hand with nature in restoring the diseased organs to their natural condition and then keeping them regulated until they are able to take care of themselves. It is not remarkable, therefore, that the most troublesome diseases yield to the powerful influence exerted over the various organs by this most potent of all remedial agencies. Dr. Henderson's Herb Tablets does not "build up the system," but it gives nature a chance to perform that work as it should be done.

Dr. Henderson's Herb Tablets are put up in three sizes—25c., 50c., $1.00 per box— for sale at Warne's Drug Store, Peterborough.

THE HENDERSON HERB CO., TORONTO, ONT.

BAD FLYING WEATHER STOPS AIRPLANE FLIGHT

(Canadian Press.)

HALIFAX, Oct. 6.—Bad flying weather prevented Col. Robert Leckie and Major Basil Hobbs from hopping off here this morning on the first leg of their trans-continental airplane flight. If weather conditions permit they will start to-morrow morning in their Fairey seaplane, accompanied as far as Fredriction by Major A. B. Shearer, superintendent of Halifax Air Station, in the Station flying boat.

LOWERED SEASON RECORD

"Arion Guy" Won a $14,000 Purse Yesterday Afternoon.

(Canadian Press)

LEXINGTON, Ky., Oct. 6.— G. C. Lloyd's "Arion Guy", driven by Harry Stokes won the fourteen thousand dollar Kentucky futurity, one of richest trotting races ever staged, before capacity crowd here this afternoon and lowered his season record for three years old trotters to 2:04 3-4

Rival Factions Clash in Dublin.—A military barricade is shown in one of the main streets of Dublin following a clash between the rival Irish factions.

WIRE BRIEFS

(Canadian Press.)

NORTH BAY, Oct. 6. — Hector Dummett guilty of murdering Cyyril Raymond at Sturgeon Falls.

NOT CONCERNED.

(Canadian Press.)

LONDON, Oct. 6.— MacSwiney's death is not imminent. Neither his family or officials concerned over immediate death.

SHARP CRITICISM.

(Canadian Press.)

LONDON, Oct. 6.—Asquith's Irish "solution" draws sharp criticism.

SIGN ARMISTICE.

(Canadian Press.)

RIGA, Oct. 6.—Poles and Reds to sign an armistice on Friday to prevent a winter campaign.

SPECIAL MEETING.

(Canadian Press.)

TORONTO, Oct. 6.—Special meeting to-day to discuss cancer serum.

CHIEF OF STAFF.

(Canadian Press.)

LONDON, Oct. 6. — Col. Joseph Boyle, familiarly known as Klondike Boyle, appointed Chief of Staff to General Wrangel.

LOWER PRICES.

(Canadian Press.)

LONDON, Oct. 6.— Lord Beaverbrook sees a fall in newsprint.

M H. MORSE, of Seattle, Wash., who says he can now turn out as much work as he could thirty years ago, in spite of his age. Gives Tanlac credit for his splendid health.

"I am in my eighty-fifth year, but since taking Tanlac I am as hale and hearty as I ever was, and can do as much work as I could thirty years ago," declared W. H. Morse, of 52 Blaine Street, Seatle, Wash. Although in his eighty-fifth year, Mr. Morse is still daily to be found engaged in hard work down at the Ames Shipyard, and is remarkably well preserved for his years.

"Last spring I had an attack of the flu, that left me in a very badly run-down condition and so weak that I could hardly get around. For a long while I had a very bad cold that I couldn't shake off and my bronchial tubes were so choked up that I was coughing all the time. I had no appetite and in fact ate so litle that I was steadily losing weight. I couldn't sleep at nights, and became very much worried about my condition, because I couldn't find anything to straighten me up and restore my lost strength.

"I saw by the papers what fine work Tanlac was doing for other folks, so I got some for myself. It did me good right from the start, for in a very short while my cough left me, and I was eating fine and sure did enjoy every mouthful. I slept better at nights, and was soon feeling much better in every way. I have gained seven pounds in weight, and am so much stronger that I can turn out about as much work as most any other man, in spite of my years. Tanlac certainly must be a great medicine to put me on my feet like it has, and I'm glad of the chance to tell everybody about it."

Tanlac is sold in Peterborough by W. B. Warne Drug Co., Ltd., in Havelock by A. C. Denike, in Lakefield by Tanner Drug Co., Ltd., in Fowler's Corners by W. A. Hunter, in Gelert by A. J. Scott, in Westwood by G. Pringle & Son. (Advt.)

RUPTURE RELIEF

Retention Not Influenced by Age or Length of Time Reports Visiting Expert

Rupture is not a tear or a breach in the abdominal wall, as commonly supposed, but it is a stretching or dilation of a natural opening. J. Y Egan, 1057 College street, Toronto, the long established Canadian Rupture appliance specialist, will visit Peterborough, Empress Hotel, Saturday, Sunday (all day and night) 2 days, Oct. 9-10.

The "Curatus," the new surgical invention, as now used and prepared to order for men, women and children, will not only retain rupture perfectly, affording immediate and complete comfort, but is intended to assist nature in her work in the shortest time known and at small cost. These new surgical appliances have received highest approval wherever shown, and are designed in accordance with the principals laid down by the world's text-book authorities on this subject producing results without harmful ready-made hard pad and old fashioned steel trusses. Mr. Egan has testimonials from our own section for inspection. If interested, call; he will give you free demonstration and examination of samples. Now is the time to make yourself safe and comfortable for your daily work. Note dates: ask at hotel office for his sample room —tear this notice out now for future reference. 5d-2-4-6-7-8

FALL STABLE CLEAN-UP

The Health and Comfort of Live Stock Demand It.

Need of Ventilation, Light and Cleanliness to Avoid Tuberculosis and Other Diseases—Use Whitewash, Whether Sprayed or Brush-handled, and Brighten Interior.

(Contributed by Ontario Department of Agriculture, Toronto.)

THE observance of the laws of health, so vital to the well-being of man, is regarded even in this enlightened age, with considerable indifference in the treatment of animals upon whose good health that of man himself depends to a considerable degree. That animals are not more affected by disease, of some form or another, to a greater extent, is purely providential, for the sanitary conditions under which they are often reared is of the worst. Why this apathy concerning the state of the stables, in which frequently valuable animals are housed, is difficult to understand, since cattle, any more than man, cannot maintain their health and vigor for long in such unfavorable conditions; yet the stockman who keeps cattle for profit must know that to gain maximum returns for his investments and trouble, and to guard against loss from disease and death reasonable care and comfort and sanitary conditions are necessary.

The first considerations to this end are ventilation, light and cleanliness. These essential elements of sanitation should be attended to at least once every year. This may be most conveniently done during the early fall before the cattle are housed for the winter. Effective ventilation is required to carry away the foul air and maintain constant and adequate supply of fresh air. The window space should be ample so that every corner of the interior may be flooded with light and sunshine, the source of health and destroyer of germs. Dirt and filth make productive breeding places for insects and bacteria. Cleanliness gets rid of conditions which produce them and prevents the possibility of infection and contagion, reducing possible loss from disease to a minimum. That much-dreaded disease, tuberculosis, is in a measure the product of dark, dirty, ill-ventilated stables. It is caused by organism or germs gaining entrance into the animal's system with the food. It is not easy to detect, and usually when symptoms become evident it is too late to apply any remedy, hence the necessity of making every effort to secure and maintain sanitary conditions in the stable. Every fall, then, the stable should be systematically cleaned; cobwebs swept from wall and ceilings; accumulated dirt and debris cleared from manger, trough, window-sills and all recesses in walls; the fresh air intakes and foul air outlets put in order; fill all cracks and holes in floor and walls with cement; replace all broken glass in windows and clean them; disinfect the whole stable thoroughly with some good disinfectant, such as chloride of lime, crude carbolic acid, or sencleum, which can be easily applied with a scrap pump or a watering can with a fine nozzle. Give particular attention to pens or stalls which have been occupied by stock suffering from contagious disease or have been used by animals during parturition.

Then prepare your whitewash and don't postpone it because you do not possess a barrel spraying outfit. The whitewash brush is an effective and efficient tool—use it. Small brushes are best and may take you a little longer time to do. There are many good whitewash recipes. President Grant used the following to whitewash the White House in Washington: Take a bushel of unslaked lime, slake with warm water, cover it during the process to retain the steam, strain the liquid through a fine sieve or strainer; add a peck of salt, the same previously well dissolved in warm water, add three pounds of ground rice boiled to a thin paste and stir in boiling hot, add one-half pound of glue which has been previously dissolved over a slow fire and add five gallons of hot water to the mixture; stir well and let it stand for a few days, covering it up to keep out dirt. It should be put on hot. One pint of the mixture, properly applied will cover a square yard. There is nothing can compare with it for outside or inside work and it retains its brilliancy for many years. Disinfectant may be added or coloring matter may be put in and made to any hue desired.—Prof. J. Evans, O. A. College, Guelph.

Obsession is the word that explains almost every inexplicable things in life. It explains genius and art and heroes, and also perversion, crime and madness.

SOLVAX

FOR THE

Kidneys and Bladder

The Kidneys are never idle. All through life they work, day and night.

It is their duty to clean the blood and keep it pure; the Kidneys and the Bladder are the filters of the human system.

If this cleaning process is interfered with, the evil effects of the poisons retained soon are apperent.

Herein is the first cause of most cases of Rheumatism, Stone, Dropsy, Gravel, and Urinary troubles.

Many have suffered tortures from Kidney and Bladder diseases, who could have escaped by taking warning from the first symptoms.

If you have Backache, Congestion of the Kidneys, Inflammation of the Bladder, or Scalding Urine, begin to-day with SOLVAX, which acts directly on the Kidneys to stimulate and strengthen them.

Sold by Druggists everywhere, or by Mail, 75c for a Box of 50, which contains also a Free Sample of BOOTH'S LAXATIVE.

Booth's Hyomei Co.

LISTOWEL, ONT.

Your East City Tailor

is still doing good work at reasonable, low prices.

Suits and Parts of Suits made to your measure from a stock of good cloths.

Ladies should see my material for making up Coats and Suits for the fall.

Cleaning and Pressing done.

J. L. WYATT

Hunter Street EAST CITY

Save Money Regularly

And there will be no guess in regard to the future—it will be a certainty that should your salary stop, sickness or opportunity come, you will be prepared to meet the occasion.

This institution receives Deposits of $1.00 and upward, and pays 3½% interest Quarterly from date of Deposit to the date of withdrawal.

Your account is invited.

Toronto Savings & Loan Co.

437-439 George Street

Rinso

Washes in Cold Water

Rinso saves the coal and gas formerly necessary to heat water for washing. The pure granules of Rinso loosen the dirt in any fabric. And it does this as well in cold water as in hot.

At Night—

Soak the clothes in the rich Rinso suds.

Morning—

Rinse them out, that's all! They're fresh, sweet and CLEAN. Ready for the line.

One package does the week's wash.

At your grocer's.

LEVER BROTHERS LIMITED, TORONTO

20

RED MONDAY IN PETROGRAD.

One Scene of the Revolt That Ended the Romanoff Dynasty.

Bullets flew in the streets of Petrograd one Monday during the revolution which overthrew the Romanoffs. A British nurse, telling Londoners of her experiences in the Russian capital on "Red Monday," says of one scene:

"I saw in the streets a wonderful procession of revolutionists, the vanguard of the brave liberators of Russia. The soldier patriots in their gray coats, on foot and in motorcars, were going down the street in a steady, orderly manner, protecting a crowd of starving men, women and children who were walking in the center of the procession. At their head was a band playing the 'Marseillaise' and a large red flag borne aloft.

"As the procession neared the Hotel Moscow, where the Nevsky begins, there was a sudden outburst of fierce firing from above, and the soldiers and women and children fell to the ground and the street soon became a shambles. The firing was from machine guns controlled by the police, who were in ambush on the roof of the hotel and who tried to bring about a wholesale slaughter of the people.

"It was astonishing how self possessed the crowd was in the face of this murderous attack. I saw the soldiers who had not fallen immediately enter the hotel and make their way to the roof, where they shot the cowardly police, captured the machine guns and brought them down to the street."

Stepniak as Prophet.

A correspondent of the Manchester Guardian in England records an interesting statement made by Stepniak the great Russian revolutionary, which is worth quoting. When he first met Stepniak, in 1889, the writer says, he asked what real prospect there was of any revolution in Russia. The reply was: "A great European war will be our chance. It will show the bureaucracy to be quite incapable of managing the affairs of the nation in a crisis."

Efficiency.

Efficiency is no new invention: it is as old as intelligence itself. None realize efficiency so completely as the creative genius—our Darwins, Faradays, Edisons and Fords—and none so completely practice and exemplify working explosively. Genius itself, we are told, is the capability for taking infinite pains.—William H. Smith in Industrial Management.

Good Advice.

"What did the doctor say when Tom shot off some of his digits fooling with a loaded pistol?"

"He thoughtfully told him he should remember that fingers are good things always to keep on hand."—San Francisco Chronicle.

Making It Worse.

"Did you try counting sheep for your insomnia?"

"Yes, but it only made matters worse—the sheep reminded me of my butcher's bill."

The British Empire is the Largest Trade Emporium in the World

Canadian Men and Canadian Ships Must Make Canada An Empire Trader

To develop our Sea-Heritage, we must send chosen and trained emissaries — our most able business men — to make preferential trade agreements with other nations in the Empire. And we must make good these trade agreements with Canadian Ships.

The Navy League of Canada.

18

FOR SALE

LOTS

On the

LATE SENATOR COX HOMESTEAD

BEAUTIFULLY SITUATED

Apply

437 GEORGE STREET

A ROYAL TRAGEDY

The Gloomy Paths That Led to the End of the Romanoffs.

PLOTS OF A MODERN BORGIA.

A Russian Writer's Picture of the Czarina of Alexander III., Maria Feodorovna, and Her Ruthless Efforts to Grasp the Reins of Power.

In her book, "Russia of Yesterday and Tomorrow," Baroness Souiny, widow of a Russian nobleman, gives the following behind the scenes glimpse of the tragedy of the last of the Romanoff dynasty:

Gayety did not mark the reign of Alexander III. Shadows of pale fear followed the heavy czar and obscured his life and that of Maria Feodorovna, the Danish princess. Her whole hope was in the future, and with the atavism of queens who mixed poisons for their husbands she dreamed of her own autocracy.

With the terrible ambition of ruling Russia the czarina did not prevent her husband from heavy drinking. The giant's heart was weak.

Circumstances favored the hopes of Maria Feodorovna. Secretly she formed her party, the camarilla of Maria Feodorovna. Her sons were frail little boys with all kinds of inherited diseases. The czarevitch, the stubborn little Nicholas, was no obstacle to her. Her sons became men, and Alexander, notwithstanding his heart disease, lived longer than the physicians prophesied. Maria Feodorovna became restless.

All the czarina's schemes developed rapidly. Alexander's enormous body swelled and swelled. Day and night he sat in his big armchair, tortured by suffocation and worrying about Nicholas, who was so poor a czarevitch.

Maria Feodorovna smiled on the czarevitch's pseudo court. She let her camarilla nourish and support his idea of marrying a dancer. Then, she was sure, his light as czar would never burn, and Michael, who was sick and good natured, would be only too glad to leave the reins of the government in the hands of his mother.

The ministers revealed to the czar the dangerous ideas of the czarevitch and the machinations of Maria Feodorovna's camarilla. He was still the czar, though the dying czar. He summoned Nicholas and forced on him his marriage to the Princess Alix of Hesse.

Alexander III. expired. The pomp of the funeral was over. The czarina mother took up her residence at the Anaitschkof palace, the residence of the widows of the czars.

The czarina's hope was in the child she was expecting. Her firstborn was a princess, and the poor czarina became timid before sinister fate. She saw herself and the czar drifting apart under the influence of the czarina-mother. Her second child, so anxiously longed for, came. Again a little girl.

The morning came when the sound of all the bells, followed by the twenty-one gun salute, announced to all Russia the birth of an heir.

The czarina mother, Maria Feodorovna, had to carry the child, the unwelcome grandson who annihilated all her efforts and her ambitions for her son Michael. She held the little bit of potential manhood in her arms, breathing on the babe wordless curses. Poor little boy so ardently longed for and then persecuted at his entrance into the world!

The czarina trembled for her new happiness. Her little treasure had to be watched, and even then she was never sure which of all the nurses or ladies in waiting, bought by the czarina mother, might betray her.

The camarilla never hesitated at assassination. Positively true is the story that one morning when the czarevitch was put into his bath the czarina, in a neighboring room, heard the child utter a terrible scream, followed by helpless whining. She rushed into the nursery to find the boy lying in his tub with a blue face and desperately struggling to get out of this death bringing danger. The czarina snatched her son out of ice water. The terrible mistake was attributed to the nurse.

All that was not plotted by the anarchists the cruel, fantastic camarilla invented. The little freedoms of the young sovereigns were under terrible espionage. For every theater party, for every entertainment, they provided cleverly arranged and dramatically discovered assassins.

The camarilla worked well. Terror crept through the palace, crept through the doors into the private rooms of the sovereigns. They fled from the capital to bury themselves in the solitude of Tsarsko Selo, nowhere sure that plots would not be forged in their closest entourage.

And so it was and so the grim tragedy was enacted until the revolution that sealed the fate of the luckless dynasty.

Kid gloves are made of sheepskin or lambskin, but never of kidskin.

Sore Throat, Colds

Quickly Checked By Hamlin's Wizard Oil

Sore throat and chest colds should never be neglected. Few people realize how often they result seriously if not promptly checked. Hamlin's Wizard Oil is a safe, simple and effective treatment. Used as a gargle for sore throat it brings quick relief. Rubbed on the chest it will often loosen up a hard, deep seated cold in one night. Keep a bottle on the shelf.

Wizard Oil is a good dependable preparation to have in the medicine chest for first aid when the doctor may be far away. How often sprains, bruises, cuts and burns occur in every family. As well as little troubles like earache, toothache, cold sores, canker sores, stiff neck, and tired aching feet. Soothing, healing Wizard Oil will always bring quick relief.

Generous size bottle 35c.

If you are troubled with constipation or sick headache, try Hamlin's Wizard Liver Whips. Just pleasant little pink pills at druggists for 30c. Guaranteed.

Borden's

REINDEER COFFEE

(With Cream and Sugar)

Not a substitute, but a perfect blend of highest grade coffee, rich milk and sugar.

A guaranteed BORDEN product of quality and convenience. A teaspoonful to a cup of boiling water.

Delicious—Instantaneous—Economical

At your Grocers
two sizes, 8 oz. and 14 oz.

"Important Recipes Free," a valuable Borden booklet—at your Grocers —or direct from us

The Borden Co. Limited
MONTREAL

NEW MIRACLES OF STEEL.

What the Laboratory Has Done For the Automobile Maker.

Writers of historical fiction perpetuate the notion that the art of the old armorer has perished. And yet in cars sold for only a few hundred dollars axles and crank shafts are to be found infinitely superior in texture to the weapons of famous swordsmiths.

The tales of supple yet tough blades that could be bent into circles without snapping are eclipsed in the less artfully phrased reports of tests conducted with crank shaft steel in the metallurgical laboratory of any large automobile factory.

Could the old swords be twisted through six complete turns before they broke? An axle shaft can be so twisted. What was the tensile strength of the mace that Godfrey of Bouillon or Richard of the Lion Heart wielded? How far, in other words, could it have been stretched lengthwise before it parted? No one knows.

But the automobile metallurgist is sure that it was not the equal in that respect of a modern valve stem—a slim little member that can be extended half its length in a testing machine before it snaps in two.

As soon as the metallurgist discovered that the properties of steel could be subtly changed by the addition of very small quantities of such elements as chromium, carbon, manganese, nickel, tungsten or vanadium—as soon, in other words, as the problem of making the automobile durable and safe had been solved by research—the designer ventured to consider the economics of motoring. Heavy automobiles endure, but they consume much fuel, and they wear out expensive tires very rapidly. Light automobiles are more cheaply maintained. And so new demands were made on the laboratory in the effort to save weight without sacrificing strength or safety.

Is a gear required with teeth on the outside as hard as tool steel and yet with a core that shall be soft and tough, a gear that shall not weigh more than a given number of ounces? The metallurgist is asked not only to discover the formula for a steel out of which a part can be made and which must be examined with the microscope to detect the wear to which it has been subjected after having run 10,000 miles, but also to indicate the methods that must be followed by the furnace men in heat treating the metal.

Without the laboratory the designer would be helpless. There would be little progress from year to year.—Waldemar Kaempffert in Harper's Magazine.

"Clearing the Plate."

Some gray headed men who grew up in New England remember the custom that prevailed in many families of making a boy or girl "clear the plate" or eat what was left at another meal before getting anything else. That was not irrational or cruel. The child was permitted to help himself or herself. If too much was taken the discipline of having to eat it sooner or later was wholesomely educative. We may get back to it. Waste is never justified in prosperous families or other families. It is a big element in giving children an utterly false idea of what makes prosperity, at least in blinding youngsters to the vitalism of thrift on which all accumulation is based.

Always a Fighter.

In "Lloyd George, the Man and His Story," we are told that Lloyd George was a fighter from the beginning and that one of his earliest foes was the Established church. At twenty-five he beat out the clergy in their effort to keep an old Nonconformist father from being buried beside his daughter in the churchyard of a village at the foot of Snowdon. "Take the coffin in by force," said he, "if necessary. If the churchyard gates are locked against you break them down." It was done so, and the chief justice at London upheld the local jury which decided that the action was within rights.

WHEN WOMEN FISH.

It Makes the Trip Such a Jolly and Enjoyable One.

It does not serve to mellow a man's disposition to take a woman or two into the boat when he goes bass fishing. For women always want to fish, yet never could they or would they stick those horrid, nasty, wriggling angleworms on the hook.

So, between baiting their hooks and removing the perch and pumpkin seeds and straining your spine to keep the boat from turning turtle and the lines from getting snarled up, you have a most enjoyable day's outing, do you not? Yes, you do not! I'll run the risk of answering that question for you.

And then, when you finally hook a five pound bass weighing at least three pounds and eight ounces by his own standard scales, and play him for twenty minutes against their earnest entreaties not to bring that big, ugly thing into the boat or else they'd jump out—you calmly ease up on the line and give him back, also his freedom, do you not? Yes, you do not!

And when the day is spent they tell you what a gorgeous time they have had and make you promise to fetch them again, and you promise, of course, do you not?

Gasoline Poison.

The poisonous character of the fumes arising from a gasoline engine may be appreciated by the following extract from a recently published book: "If a gasoline engine producing five cubic feet of CO per minute were allowed to run in a tightly closed garage that was twelve feet high, fifteen feet long and fifteen feet wide—that is, having a capacity of 2,750 cubic feet—it could produce an atmosphere if the latter were thoroughly mixed containing about 1 per cent CO in about five minutes. This percentage of CO in air is a fatal proportion and would probably kill a person in less than a minute. In fact, an exposure for as long as twenty minutes to an air containing as little as 0.25 per cent CO would make most people very ill."

Burns That Kill.

Burns are generally classified in three degrees of severity. First degree burns are simple reddening of the skin. Second degree burns result in blistering. Third degree burns are followed by actual destruction of the skin and tissues.

Death is almost certain to result if approximately one-third of the body surface is burned. Often burns of much less extent are fatal. Death may result from shock, from acute kidney, liver or blood disease resulting from the toxins of the burned skin, or the burns may later become infected and kill the patient from blood poison.

Educate the People.

Illiteracy is one of the problems with which the American people are confronted. There should be a pressure of public opinion and of public effort brought to bear to wipe out the disgrace. Each community should see to it that every child of school age is under instruction. Increased efforts to induce those of adult age to enter night schools should be made.—Memphis Commercial Appeal.

McClary's

Make good stoves and Cooking utensils.

BURIED BELLS OF NAKOUS.

Nature's Curious Freak on the Border of the Red Sea.

A singular phenomenon occurs on the borders of the Red sea at a place called Nakous, where intermittent underground sounds have been heard for an unknown number of centuries. It is situated about half a mile distant from the shore, whence a long reach of sand ascends rapidly to a height of 300 feet. This reach is about eighty feet wide and resembles an amphitheater, being walled by low rocks.

The sounds coming up from the ground at this place recur at intervals of about an hour. They at first resemble a low murmur, but ere long there is heard a loud knocking somewhat like the strokes of a bell, which at the end of about five minutes becomes so strong as to agitate the sand.

The explanation of this curious phenomenon given by the Arabs is that there is a convent under the ground here and that these sounds are those of the bell which the monks ring for prayers. So they call it Nakous, which means a bell. The Arabs affirm that the noise so frightens their camels when they hear it as to render them furious.

Scientists attribute the sound to suppressed volcanic action, probably to the bubbling of gas or vapors underground.

Making a Marine.

It takes longer to make an efficient marine than to make an infantryman. This because the marine is a man of many specialties. He is, of course, in season and out of season, an international policeman. That's his job in time of peace. But when he fares abroad to fight his country's battles he may be called upon to do almost any kind of work. He may be an artilleryman, a signalman, an airman. He may be, and usually is, anything that his country needs at that particular time. And he is trained to meet the emergency.

Lime In the Garden.

Lime will speed up garden crops. It is particularly beneficial on new land. For both flower and vegetable gardens hydrated lime is safest to use. Sprinkle it around the base of the plants and along the rows close to the plants, but not touching them, and work it in the soil.

Your Will Is Insurance.

In the Woman's Home Companion Clyde Scott Stillwell says: "A will is no more or less than the cheapest and best form of life insurance. A man should make it out on his wedding day, even though 'all his worldly goods' amount to no more than the clothes on his back. A rich man can afford to die without a will; there will be enough left of his estate after the lawyers and courts get done to provide for his family. But the poor man, the man whose estate is $10,000 or less, cannot afford to take that chance. A will to him is an indispensable necessity."

Making Wire.

Wire used to be made by hammering metal into sheets and cutting these into strips, which were hammered or filed into wire. Now the material is rolled into rods by grooved rollers and drawn cold through holes in a plate of harder metal, usually hardened steel, by means of powerful machinery.

A Suggestive Hint.

A certain eminent lawyer was appointed head of a government department, and he was anxious that all the members of the staff should work together in unison. He summoned the leading officials and after delivering an address on the desirability of thorough co-operation concluded by saying: "Gentlemen, in my profession when a jury disagrees it is discharged. I think I need say no more."

A SORE MOUTH

Or Pyorrhea Quickly Relieved By "ABSORBINE JR."

Are your gums sore and tender? Do they smart or bleed when you brush them? Are they slipping away from the teeth? When your gums get in this condition, they need something to kill all germs in the mouth—something to change the spongy, bleeding flesh into firm, healthy tissue.

As one Dentist writes:—"ABSORBINE JR." has a future for dentists in the treatment of Pyorrhea."

Used in diluted form, "ABSORBINE JR." makes a mouth wash that destroys germs, heals the gums, prevents decay. Clean and refreshing in taste and odor—and being a vegetable germicide, is absolutely safe.

$1.25 a bottle; at most druggists or sent postpaid by W. F. YOUNG, INC., Lyman Building, Montreal. 20

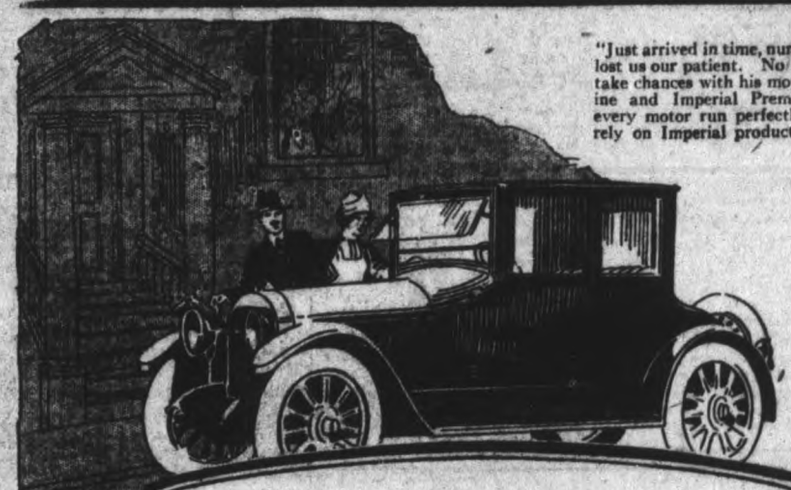

"Just arrived in time, nurse, delay might have lost us our patient. No doctor can afford to take chances with his motor. Imperial Polarine and Imperial Premier Gasoline makes every motor run perfectly. We can always rely on Imperial products."

You Can Depend On It

EVERY drop of Imperial Polarine is 100% lubrication. It spreads a protecting cushion of oil between all wearing parts, making each part function smoothly and reducing wear to a minimum.

It has exactly the right body—forms a perfect piston-to-cylinder seal, maintains compression, conserves power and saves fuel. It does not break down or run thin under extreme heat.

Imperial Polarine burns clean, reduces carbon deposits to a minimum and assures long life, smooth running and reliability to your motor at all times, under all conditions.

There is an Imperial Polarine grade for every motor need, from crank shaft to differential. Consult the Imperial Polarine Chart of Recommendations for the correct grade to use in your car—it is on display wherever Imperial Polarine is sold.

Sold in one and four gallon sealed cans, steel kegs, half-barrels and barrels, by dealers everywhere in Canada. Buy in large containers and save money.

IMPERIAL Polarine
MAKES A GOOD CAR BETTER

IMPERIAL POLARINE (Light medium body) IMPERIAL POLARINE HEAVY (Medium heavy body) IMPERIAL POLARINE A (Extra heavy body)

A GRADE SPECIALLY SUITED TO YOUR MOTOR

IMPERIAL OIL LIMITED

Power · Heat · Light · Lubrication

Branches in all Cities

Robert Fair & Co., Limited

TO-MORROW STARTS OUR ANNUAL

Three Day Sale of Dress Goods

INCLUDING BEDFORD CORD, FANCY DRESS GOODS, GABARDINE, BROADCLOTHS, ALL WOOL TWEEDS, UNION TWEEDS, ALL WOOL SERGES, Etc.

You will be able to buy almost twice the quanties which you expected to obtain. The prices are certainly down but the qualities are high.

COME FIRST DAY OF THE SALE. BRING THIS LIST WITH YOU.

$7.00 ALL WOOL CANADIAN-MADE TWEEDS, for - - - - Yard $3.50

A Gigantic Bargain in Both Quality and Price. 600 Yards of All Wool Tweed suitable for **Men's Suits, Ladies' or Misses' Suits, Skirts, Coats and Boys' or Girls' Wear.** Plain Brown and with Stripe. also Grey and Brown Donegal Effects, 58 inches wide. This is the Biggest Bargain in All Wool Tweeds we have offered in three years. Don't miss this offering.

$2.50 Dress Goods for $1.50 yard

Perhaps you have been waiting for just such goods at a low price. Two pieces of serge and others of a small design, in shades of rose, navy sage, myrtle, grey, taupe. 40 ins. wide. Suitable for Ladies' Dresses or Girls' School Dresses. See this Special to-morrow.

$1.25 to $1.50 Dress Goods, 85c. yd

Plain and fancy in cardinal, navy, myrtle, Brown Copen., black with small colored over-check; full 36 inches wide. As there are no regular lines of Dress Goods being sold to-day at this price, this should appeal to you to come early to-morrow morning for first selection. 36 inches wide.

$1.00 GABARDINE 50c. yard

One piece only. Copen. shade. 38 inches wide. Specially priced for this 3-day sale.

$1.25 GABARDINE 75c. yard

One piece only of dark Copen. Gabardine. A good heavy weight. 42 inches wide. 3-day sale price.

$3.00 GABARDINE $2.00 yard

One piece only of Black in a good quality, suitable for dresses or skirts. 50 inches wide.

$5 Broadcloths for $3 yd.

Very fine all wool Broadcloth in Japan Blue, and myrtle. Correct weight for Suit, Skirt or Autumn Coat, 50 and 52 inches wide.

$3 Rainproof Serge, $2 yd.

Two pieces suitable for auto or autumn coats; Mink and Florentine Brown. 54 inches wide—a 3-day price only.

$3.50 TWEEDS $2.50 yd.

1 piece Grey Check Tweed for Ladies' Suits. 42 inches wide. A 3-day sale price.

$2.50 TWEEDS $1.50

Two pieces suitable for Boys' Suits or Pants. Grey. 40 ins. and Brown, 50 inches wide.

$1.50 TWEEDS $1.00 yd.

Three pieces of heavy Stripe Tweeds for Boys' Suits. 40 inches wide. A 3-day Sale Price.

$6.00 Bedford Cord Suiting, $4.50 yd

An excellent material for the Fall Suit or separate skirt. All wool and a good shade of myrtle green. 54 inches wide.

$4.50 Heavy Coating $3.00 yd.

Winter weight in blue grey Copen. shade with over check of white and tan. All wool. 54 inches wide.

PETERBORO MASONS VISIT LAKEFIELD

EXEMPLIFIED THIRD DEGREE FOR CLEMENTI LODGE IN COMMENDABLE MANNER.

LAKEFIELD, Oct. 6.—Last evening Clementi Lodge No. 313, A.F. & A.M. was highly honored by having Wor. Bro. Comstock, W.M. and officers of Peterborough Lodge take part in the evening's business by putting on the work in the third degree for two candidates, which was exceedingly well done. V. Wor. Bro. John Crane in his able manner presided at the organ.

A vote of thanks was tendered to Peterborough brethren for their kindness in visiting Clementi Lodge and putting on the work, which was responded to by Wor. Bro. Comstock.

Entertainment.

After the fourth degree the following programme was rendered by the Peterborough brethren, Bro. Crane presiding at the organ:

Duet, "Down the Vale" — Bros. Maurice Park and D. Carlisle.

Choruses by the Members— "Wee Deoch and Doris." "It Looks Like a Big Night To-night, ""Ship Ahoy."

Duet, "Larbord Watch" — Bros. Downey and Maurice Park.

Recitation, "Engineer Bill"— Bro. Wallace Anderson of Warsaw.

Song, "Nancy Lee"—Bro. Douglas Carlisle.

Address by Rev. Bro. Malott, of Trinity church, Peterborough, which he concluded with an amusing recitation entitled, "A Classical Parson."

Song, "Up From Somerset"—Dr. J. C. Smith, of Lakefield, followed by "Auld Lang Syne" and "God Save the King."

This brought to a close a very happy evening, enjoyed by all present.

Early Autumn Photographs

Make an Appointment with MATHIAS

Thanksgiving Day Is Not Far Away.

Studio, 374½ George Street

Formerly Lee Studio

YOUR CHIEF INTEREST

is in your health, for that is the fundamental of your existence. If you could find some magic process to conserve your health, keep you from ever being ill or attaining old age, you would certainly display enthusiastic interest. But do you know just what that bonanza will be? Would you recognize it if you came across it?

Here is a great new science that has created and preserved health in hundreds of thousands, enabling them to attain that desired reward of longevity unaccompanied by aches and ills and suffering. Do you know of any reason why this science will not do the same for you? Is it possible that your body is of different construction than the bodies of other human beings?

If the segments of your spine are out of alignment, thereby impinging the nerves as they leave the spine for the parts they supply, disease will be present. If these spinal segments are replaced the pressure will be removed. Health will result because each part receives its normal quantity of mental impulses or nerve energy. That is the mission of Chiropractic. The fact that millions of people are enjoying health from Chiropractic adjustments is proof positive that Chiropractic is fulfilling its mission.

M. C. Goodwin, D.C., Ph. C. Chiropractor

Palmer School Graduate

Barrie Building, 312 George Street, Peterboro

OFFICE HOURS—10 to 12 a.m., 2 to 4 and 7 to 8 p.m. PHONE 431

CITY AND GENERAL

Dr. R. A. Sheehy, L.D.S., D.D.S., Dentist. Office—Suite No. 2, Corner George and Hunter Streets. Upstairs over Madill's Drug Store. Telephone 319J. 26d-86-2470

DR. T. P. McCULLOUGH.

Eye, Ear, Nose, and Throat Specialist 166 Brock Street. 'Phone 36W.

DR. ALEX. J. ROBERTSON.

Dental Surgeon, has Resumed Practice. Office, Hunter Street, two doors West of the City Post Office.

DR. N. H. SUTTON.

Surgery—Room 113, Barrie Bldg., 312 George Street. Hours: 9-11 a.m., 2-4 p.m. Evenings and Sundays by appointment. 'Phone 131. Residence, 543 Park Street. 'Phone 1111J. dtf

TEACRERS' CONVENTION.

On Thursday and Friday, Oct. 14th and 15th the annual convention of school teachers of South Hastings, Belleville and Trenton will be held in Belleville

DAUGHTERS OF ENGLAND.

The usual monthly meeting of the above society will be held to-morrow evening, Oct. 7th at 8 p.m. in the S. O.E. Hall.

SAVING POWER.

Owing to power shortage Kingston's municipal authorities have stopped street watering and hydrant flushing. The water pressure is kept up well to meet any emergency in case of fire.

ROOFING.

British Columbia Cedar Shingles "Eastlake" Steel Shingles and Corrugated Iron. Asphalt Slate and Ready Roofings. For sale by Jas. H. Rowan, 271 McGill street. Phone 851. dtf.

PIANO—ORGAN—SINGING.

Mr. J. H. Renwick, Organist and Choirmaster George street Methodist church, has resumed teaching. Pupils prepared for any examination. Graded fees. Studio, 567 Aylmer street. Phone 1098w. 26d-85-2464

DOUBLE FUNERAL.

There will be a double funeral service for Edward Corkery and John Brick, the victims of the Ennismore fire, to-morrow morning at 9 o'clock, to St. Martin's Church and Cemetery, Ennismore.

PIANOFORTE

Mrs. E. W. Glover, Associate Dom. College of Music, Montreal, three years' successful teaching experience in Ottawa. Special attention given to beginners. Studio, 30 Aberdeen Ave. Phone 530J. 6d82 2886

FOR THE BENEFIT OF THE ST. VINCENT ORPHANAGE

St. Anthony's Sewing Society will hold a Euchre Party in the basement of the Sacred Heart Church on Wednesday evening, October 6th, at 8 o'clock. First and Second Prizes will be given. Refreshments. Admission 25c. 3d 82 2966

AFFECTS LABOUR.

The power shortage is seriously affecting the labour market. The local government employment bureau is finding it increasingly difficult to place applicants as on acount of the present unsettled conditions manufacturers do not wish to increase their staffs.

DISTRICT CONVENTION.

The district convention of the Woman's Missionary Society of the Methodist church will be held in Mark street church on Friday morning. Session opens at 9.45; afternoon session at 1.30. Rev. W. H. Young, M.A., B.D., will deliver an address. Visitors cordially welcome. Mrs. J. H. Moore, Supt., Miss Wagar, Sec.

THE PLAYLET "NOT A MAN IN THE HOUSE".

Will be presened under the Auspices of St. James Epworth League in the S. S. Room on Monday evening, Oct., 11, commencing at 8.15, o'clock An excellent musical program will also be given. Admission 25c. 1d 82 3015

QUEEN MARY SCHOOL

The Home and School Association of Queen Mary School invite the parents and teachers of the successful pupils of the Entrance class of 1920, to be present at a social evening to be held in the school, on Friday, Oct 8th at 8 o'clock.

A good programme and refreshments. 1d 82 3013

BENEFIT CONCERT

A Benefit Concert is ot be given in Victoria Hall for Miss Elsie Brown on Friday Evening, 8th October, 1920, The 9 Point 2 Boys are giving their new Comedy Sketch—Act 1. The Muddy Departure. Act. 2—A French Estaminet is the Place for Me. Also Two Comic Singers Admission 25 cents. Committee —F. E. Dunford, James Ball, Walter James.

DANCING.

Miss May Urquhart, who has been studying the latest steps in modern dancing with Mr. J. A. H. Stewart of New York, wishes to announce—

Beginners' Classes, Tuesday and Thursday evenings, at 8 o'clock.

Beginners' Class, Friday evenings, at 7 o'clock.

Social Class, Friday evening, at 8.30 o'clock.

Private lessons by appointment. Conservatory of Music. Telephone.

A FEW FACTS

Hutch they say is good for the liver,
A few hundred dollars'll buy a flivver,
That particular men'll have to confess,
Clothes are dear, yet they have to dress.
Of many things we could clearly speak,
But refrain for fear we'd we thought a freak,
Yet ONE thing sure we must frankly tell,
Nelson's Typewriters are selling very well.

Remember the place, 332½ George Street, directly over the Merchants' Bank of Canada.

Social and Pesional

Mr. and Mrs. Clifford Knox, Master Keith and Miss Winnifred Knox have returned to their home in London after visiting Mr. and Mrs. J. Knox.

Mr. and Mrs. G. Fawcett Valentine, Lakefield, were in the city to-day.

Mrs. Collins of Munroe Avenue, and her daughter, Irene, have returned from a week's visit in Douro.

Archdeacon J. C. Davidson and family left yesterday for Toronto. They will reside at 583 Bathurst street.

Mrs. Jno. Staples, of Cavan, has returned to the village after a month's visit in Hamilton, Toronto and Niagara.

Mrs. Wm. Haslim is visiting friends in the city.

The Toronto Globe says Miss Emma Morrow, Peterborough, who attended the Coombs-Ames wedding, wore ombre net in purple tones and black lace hat.

Miss Leone Hummel, 62 Robinson street, has returned from Preston Springs.

Beautiful Designs

Sterling Silver and Best Quality Silver Plate

Admirable selections for presentations, such as our line of Sugar Spoons, Sugar Tongs, Cream Ladles, Salad Servers, Mayonnaise Spoons, Butter Knives, Butter Picks, Pickle Forks, Olive Spoons etc.

Diamond Engagement and Wedding Rings of highest standard of beauty.

WARNES DIAMOND HALL

G. W. V. BAND.

Practice to-night, Wednesday. Full band.

NOTICE.

The Peter Robinson Chapter, I. O. D. E., will hold their regular monthly meeting in the Public Library, on Friday, October 8th, at 7:30. 3d84 3024

CALEDOONIAN CLUB MEETING TO-NIGHT

A special meeting of Caledonian Club will be held in W.O.W. Hall to-night at 8 p.m. Football meeting at 7.30 prompt.

ANNUAL MEETING.

The annual meeting of the Board of Directors of the Peterborough Protestant Home will be held on Tuesday, October 19th, at 4:30 p.m. Church representatives and the public are cordially invited to be present. Flora H. Davidson. 1d

AUCTION SALE.

Friday, at Hancock's auction room as usual. Tables, dressers, chairs, Singer sewing machine, beds, sideboard, refrigerator, dishes, rugs, heaters, etc. Parties wishing to put articles on sale may do so. Sale at 1 p.m. 2d83 3025

AN ADDRESS

At the meeting of the Queen Alexandria Home and School Association held Monday evening, Dr. A. W. McPherson gave a very interesting address on his work in the schools which was much appreciated by the audience.

INDIAN FALL FAIR.

Don't forget the Indian Fall Fair at Chemong Indian Village on Wednesday, and Thursday, Oct. 6th and 7th. Good big programme on Thursday and a big Indian parade at 2 p. m. Dance at night. Meals served.

For information call Ackey & Poulson's livery barn, or Mr. Johnston, Windsor Hotel. 2d-82-6903

SALE OF FARM STOCK AND IMPLEMENTS.

The undersigned Auctioneer has received instructions from the executors of the estate of the late James W. Latimer, to sell by Public Auction on **Tuesday, October 12th,** the farm stock and implements, without any reserve.

The farm consists of 10 acres, more or less, being the **East Half of Lot No. 4 in the 6th Concession of North Monaghan.**

JOSEPH MADILL,
6d87 1w 2988. Auctioneer.

OBITUARY

MRS. MARGARET McGREGOR.

There passed away last night, at the family residence, 636 Union Street, an aged and highly respected resident of this city in the person of Mrs. Margaret McGregor, relict of David McGregor, in her 90th year.

The late Mrs. McGregor was predeceased by her husband in 1007, after which she moved to Toronto, where she resided with her daughter, Mrs. Margaret Munro, 73 Elm Street, only returning to Peterborough about six weeks ago.

The immediate survivors are Mrs. Margaret Munro, Toronto; Mrs. G. Fox, Chicago; Misses Anne and Elizabeth and David, this city.

Funeral to-morrow (Thursday) at 2 o'clock to the Little Lake Cemetery. Service at the family residence, 636 Union Street, at 2 o'clock, Rev. W. H. Young, of George Street Methodist Church, officiating.

LATE WANT ADS.

WANTED. — STENOGRAPHER experienced in general office work requires position. Best of references. Boy 6931, Examiner. 3d-84-6931

WANTED— FOUR UNFURNISHED rooms, heated. Centrally located Apply Box 3027 Examiner. 2d 83 3027

ACCOMMODATION FOR TWO young men with room and board. Apply Examiner for address. 3d 84 6932

TO RENT— TWO BRIGHT FURnished rooms. Apply 217 Rubidge street. 3d 84 6933

OSTEOPATHY

Dr. W. A. SETTLE

Osteopathic Physician

142 Hunter Street, Peterboro'

Hours 9 A.M. to 9 P.M.

Telephone 649

FIFTEEN YEARS IN PRACTICE

WON THE BANNER FOR OCTOBER

KING GEORGE HOME AND SCHOOL ASSOCIATION.

The Home and School Association of the King George school, Ashburnham, held their opening meeting for the fall term on Monday evening, Oct. 4th. There were about fifty of the parents and friends of the pupils present.

At the conclusion of the business part of the programme the meeting was thrown open for discussion and forming of plans for future useful activities and some very helpful suggestions were offered.

In the class contest Miss Paxman's class won the banner for October, the pupils in this room having the largest number of their parents present at the meeting.

It was decided that at the next meeting in November the members would be asked for a shower of cups and saucers for use in the Association and that the Social committee would serve refreshments. Each member is asked to bring with them some idea or plan for work for the winter months.

CAPACITY HOUSE AT THE GRAND

MILDRED CLEMENS' FINAL APPEARANCE TO-NIGHT.

A capacity house greeted the second appearance of Mildred Leo Clemens troupe of Hawaiian singers, dancers and players at the Grand last evening and an entertainment altogether different from any ever given previously in the city was provided for an appreciative audience.

Anna Hila's native dances, given exactly as they are done on the famous dancers native shores, were a feature of the evening and heartily encored while the elusive pictures of the Pacific Paradise featuring the eruption of the great volcano made a vast impression with all.

In singing the seductive songs of Hawaii as only native and highly gifted Hawaiians can sing them, the troupe brought down the house.

The show will be repeated this evening.

ATTACKED BARRACKS

Fifteen Policemen Seized—No Casualties.

(Canadian Press)

SKIBBEREEN, Ireland, Oct. 6.—Armed band attacked the police barracks here last evening, seized fifteen policemen and burned barracks No casualties.

DIED

McGREGOR. — Died on Tuesday, Oct. 5th, 1920, Margaret McGregor, in her 90th year, widow of the late David McGregor.

Funeral on Thursday, Oct. 7th, at 2 p.m., from the residence, 636 Union street. Interment at Little Lake cemetery.

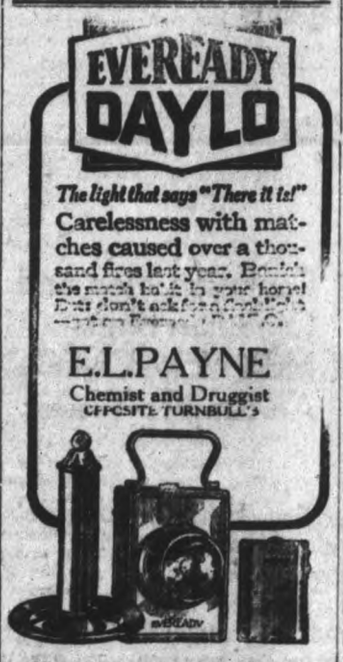

RARE BARGAINS IN OUR USED CAR DEPARTMENT

This week's sale comprises several excellent Bargains, including:

2 Chevrolet Tourings.
1 Chevrolet Roadster.
1 1920 Ford Touring with Ford starter.
1 1919 Ford with one man top.

A number of others.

DUFFUS MOTOR SALES

304-318 Water St. Cor. Charlotte St. Peterboro.

Bargain For Quick Sale

DESIRABLE RESIDENCE

with large grounds, **No. 266 Burnham Street.** This property consists of a large white brick, nine-roomed house, situated on the corner lot, 160 feet frontage, quarter-cut oak floors upstairs and down, newly decorated and renovated from attic to cellar, five fireplaces, large French windows opened to front rooms on ground floor. A verandah encircles three sides of house. Large lawn, flower and vegetable garden.

This property is open for inspection at any hour between 9 a.m. and 5 p.m. Suitable terms can be arranged. Reason for selling, transferred to Winnipeg.

For full particulars regarding price and terms, apply to **P. A. Ferguson,** owner, at residence, or at his office, No. 172 Hunter St.

Good Sight Within Your Reach

So many people think it is a big undertaking to have their eyes tested and glasses made that they put it off from time to time and suffer for it.

It is really quite a simple matter for Dr. Fowler to test your eyesight, and he grinds your lenses quickly so that before you know it, your eyes are giving good service.

CONSULTATION FREE

A. A. FOWLER

EYESIGHT SPECIALIST

Registered Optometrist

(With Nugent Drug Co.).

BIRTH

McKINNON—On Sunday, October 3rd, 1920, to Mr. and Mrs. D. A. McKinnon, a son.

IN MEMORIAM

McCABE—In loving memory of Pte. Sidney McCabe, 93rd Battalion killed in action October 6th, 1918.

Two years ago today our deepest sorrow came,
He died in a foreign land,
No mother near to take his hand,
No brother nigh to say good-bye,
Far from his native land.
Who went to fight for cause and right
For Justice, Freedom, and you.

—Inserted by his loving mother.
Mrs. Mary McCabe

If a wealthy man in China wishes to do something to benefit the district in which he lives, he gives it a carefully-made road.

CHIROPRACTIC

M. C. GOODWIN, D.C., Ph.C.

CHIROPRACTOR

Palmer School Graduate

Barrie Building, 312 George Street, Peterborough

PHONE 431

Office Hours 10 to 12 a.m. 2 to 4, 7 to 8 p.m.

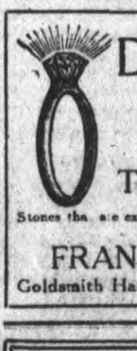

Diamonds

SPECIAL VALUES THIS WEEK

Stones that are exceptional in cut and quality

FRANK CLARK

Goldsmith Hall 170 Charlotte St

Stoney Lake Boat

Until further notice a steamer will leave the Lakes to arrive in Lakefield about 1 p. m. and will leave Lakefield for Lakes on arrival of the Noon G. T. R.

Information on application to F. G. YOUNG, Mgr., 434 Park Street, or 'phone 548.

CHIROPRACTIC

R. T. Petterson, Drugless Physician

Seven years in Practice

435 George Street, over Toronto Trust and Loan Building.

HOURS—2 to 4. 7 to 8.

PHONE—871

CLOSED THURSDAYS

CIRCULATION
DAILY EXAMINER - 7,100
WEEKLY EXAMINER 3,300

The Evening Examiner.

PROBABILITIES
Fine with a little higher temperature. Friday, moderate to fresh southerly winds, fair and moderately warm.

VOL. XVLII. NO. 82 PETERBOROUGH, THURSDAY, OCTOBER 7, 1920 PRICE THREE CENTS

To-Night's the Night! **Y.M.C.A. MINSTRELS** GRAND OPERA HOUSE 'NUFF SAID

First Ray of Hope Through Irish Cloud

SINN FEIN WILL NOT OPPOSE DOMINION HOME RULE IF MAJORITY OF PEOPLE WANT IT—IRISH PEACE COUNCIL WILL SUBMIT SCHEME TO LLOYD GEORGE.

(Canadian Press.)

LONDON, Oct. 7.—Leaders of the Sinn Fein have intimated that, although they desire complete separation of Ireland from England they would not oppose a broad measure of Dominion Home Rule if it can be proved the majority of the Irish people demand it, says the Daily Mail.

This intimation, the newspaper declares, was given in response to approaches made by the Irish Peace Council, a body of moderates from all parts of Ireland, which has just completed a plan for Dominion Home Rule in Ireland. Prior to the adjournment of Parliament members of this Council interviewed Lloyd George, who told them that before submitting any scheme they must be able to assure him of sufficient support in Ireland to guarantee that the scheme would be workable.

This support, the Council claims to have obtained and the Mail asserts the Premier will receive a deputation from the organization next week to take an initial step in the scheme. The first thing that will be done, the newspaper says, will be the creation of a Constituent Assembly for Ireland, in which Ulster will be given representation.

OVERFLOW MEETINGS GREETED MACKENZIE KING IN EDMONTON

HIS ITINERARY UPSET BY VAGARIES OF THE GOVERNMENT RAILWAY SYSTEM—NO BUILDING IN WESTERN CITY LARGE ENOUGH TO ACCOMMODATE THE KING AUDIENCES—A TURMOIL OF ENTHUSIASM.

EDMONTON, Oct. 6. — Until tonight Edmonton thought that it had a building sufficient for any demands. Mr. Mackenzie King arived 13 hours late and was whisked from the station to the leading Presbyterian church, which seats 1700 people. The church was packed but with only a portion of his audience. From there he went to the First Baptist church, and addressed another packed audience of citizens who gave him their closest attention throughout his address.

Given Tory Welcome.

Early this morning a bulletin announced that Mr. Mackenzie King's train would be several hours late.This afternoon The Journal broke through its Tory reserves sufficiently to extend a welcome to Mr. King and hope that he was not too late. At the mercy of the Government railway system just in process of amalgamating its schedules, Mr. King was forced to abandon his meeting at Prince George, which was fixed for Monday night. At this point he would have met an audience anxious to hear some expression of their indignation at the abrupt abandonment of their town as a divisional point. The leader of the Opposition was not able to speak there owing to the vagaries of the government lines. He was almost too late to address the audiences which had mustered in force at Edmonton.

Wild Enthusiasm.

The organizers of the reception believed that McDougall Church, with its magnificent accommodation, would take care of all who wanted to hear Mr. King. They were very much mistaken. From the station onward the Liberal Leader found himself in a turmoil of enthusiasm unparalleled so far on this trip. The church was crowded. After a short address following the opening speech by Mr. Ernest Lapointe, Mr. King was whirled to another audience. He came on the second platform of the evening to meet a similarly enthusiastic and packed audience.

Finds Good Text.

Edmonton had been waiting all day for the advent of the Liberal leader, and his journey, should he care to take advantage of the fact, would provide Mr. King with a fine text for a lecture on the efficiency of the present administration.

For to-morrow, the Liberal women of Edmonton have planned a reception by all the women of the city, irrespective of party. In the evening following the banquet reception there is to be a banquet at the McDonald Hotel.

Next morning the leader of the Opposition and his party leave for Camrose.

DEPUTATION IS WELL SATISFIED WITH RECEPTION BY HYDRO COMMISSION

MR. J. H. BURNHAM

In an interview to-day on the power question, Mr. J. H. Burnham, ex-M.P., contends that Mr. R. R. Hall was perfectly right in the summing up of the power situation. "Why was dam No. 5 dismantled?" asked Mr. Burnham. Why has there been no development at Lakefield. The buliding of the Lakefield dam was held off for the express purpose of enabling Hydro to acquire the Dickson Company rights under the Expropriation Act. I have made it my business, continued Mr. Burnham, to know these waters from the north lake, the original source of the Otonabee and Trent river to Lake Ontario, and also to know the system of administration of water. I can asy that Mr. Killaly, superintnedent of this division of the canal, is administering on a perfectly scientific system and, like the Government at Ottawa, is only too willing that surplus water should go for the benefit of the public. To my personal knowledge the Department of Railway and Canals has done everything possible to assist in the acquirement of power by the people and whilst it may be good party politics to blame the Dominion Government it is not according to facts. This statement of course does not apply to Mr .R. R. Hall whose grasp of the water power question is complete. Summed up, the whole question at the present moment is why has the Hydro not developed more power here, to say nothing of the days that are gone when Peterborough might have acquired thirty thousand horse power within easy reach for little more than a song.

Why was Burleigh Falls not developed? Here is five thousand horsepower at low water reservoirs at Pigeon, Chemong, Buckhorn and Lovesick lakes. It is a power that can be raised to seven thousand horse power without any trouble and can be developed at less cost than any power on the Trent system.

DELEGATES WERE ASSURED OF A FLOW OF WATER POWERS AND PROMISES OF SPEEDY COMPLETION OF RANNEY FALLS DEVELOPMENT SCHEME.

Following is the report of the Hydro-Electric Commission on water flow delivered to the local Utilities Commission yesterday:

"In considering the probability of the stored waters in the Trent System being required for power purposes before the reservoirs can be replenished from the next spring-run-off the following table shows the flows that actually took place at Nassau:

MEAN MONTHLY FLOW IN CUBIC FEET PER SECOND AT NASSAU.

	Aug.	Sept.	Oct.	Nov.	Dec.	Jan.	Feb.
1913	1410	1210	1200	1300	1420	3470	3100
1914	1150	1150	1000	1090	1250	1480	1720
1915	1650	1610	1700	1710	2110	1240	1240
1916	1370	1450	1380	1710	3060	2820	5310
1917	1380	1290	1230	1980	1380	a	a
1918	1390	1810	2340	3340	4200	1810	1960
1919	1060	1030	1340	1430	2730	4840	3120
1920	1150	1010	.....	.....	.....	a	a
Mean	1320	1320	1460	1790	2310	2610	2740

(a) Figures not to hand at time of ocmpiling.

"From a study of the above figures, with the exception of the abnormal year of 1914-1915, there was no month following the dry months of August and September, until the next Spring flow arrived that the system of regulation of waters carried out did not result in very considerably more water than was needed to run the power plants on the river to the full extent of their capacity.

"The average of any of the months from November to Febraury is much larger than is required for power purposes during those months so that there appears to be very slight risk that the use of the stored waters at this time will result in the inability of the system yielding sufficient water at any period between now and the Spring run-off.

"On Buckhorn and Stoney Lakes there has been withdrawn from the natural flow of the river during the month of September 5400 acre feet of water, and Buckhorn Lake on October the first was 0.25 feet higher than it was on September the first. This elevation is in excess of that held on the lake on any October 1st in eleven years, and the tributary storages are in the usual state of depletion.

"The computed mean monthly natural flow of the Trent system never was below 1230 cubic feet per second at Nassau for the eight years for which we have records for the months of November, December, January and February. As the figure is greater than the flow passing at Nassau by 200 cubic feet per second, we feel that it would be better to receive the benefit of stored waters for the use of the manufacturers on the Trent at this immediate time than to conserve them in anticipation of a low flow which has never been reached during the period for which we have records."

In addition to the finding of the above report private investigation has shown that the level of Stoney Lake is high. Between August 20th and October 5th the level of the lake increased by nine inches.

RANNEY FALLS TO BE RUSHED.

The deputation waited on Sir Adam Beck, Chief Engineer Gabey, and L. G. Jarvis, engineer in charge of this division. They were told that the work on the Ranney Falls development scheme would be rushed to completion before next August. This will add 10,000 horse power to the supply of the Central Ontario Division of the Hydro System, and it is expected, will amply meet any future crisis that may arise.

DEPUTATION SATISFIED.

The deputation is well satisfied with the reception which they received in Toronto, and believe in its power to remedy existing conditions.

Recriminations Rife.

Charges and counter-charges are rapidly following one another in connection with the power shortage. The Hydro interests have charged the Department of Railways and Canals with wantonly holding back the water in the lakes because of political jealousy and personal hatred, the Government supporters in turn have replied that the overselling of power by the Hydro is at the bottom of the whole matter, the Hydro has made the counter-charge that the Trent Canal is wasteful of water and woefully incompetent, and the opponents of the Hydro have answered this indirectly by alleging that the Hydro has withheld power from manufacturers in order to supply the canning interests.

Rumour Disproved.

The rumour that A. L. Killaly, superintendent of this section of the Trent Canal, is in Cobourg to-day to explain to the Cobourg manufacturers that the releasing of water from the lakes, as they had petitioned, would cause a shortage this winter, was disproved this afternoon when a long-distance telephone call to Ottawa elicited the information that Mr. Killaly was still there, and the above statement of the Trent Canal management was secured.

ENNISMORE FIRE NOT DUE TO SPARK

SUCH IS OPINION OF DEPUTY PROVINCIAL FIRE MARSHAL L. G. BISHOP.

L. J. Bishop, deputy provincial fire marshal, who has made an investigation into the Crough fire in Ennismore on Monday last, has determined that this disastrous fire was not caused by a spark from the engine, running the blower to the silo. Mr. Bishop was sent down from the Fire Marshal's office directly the serious nature of the fire was determined.

Yesterday afternoon he visited the scene of the fire and interviewed several of the men who were working at the barn that day, including T. Crough, the owner. His investigation has revealed that the spark arrester was on the engine and this exonerates Leo Kearns, the owner of the engine, and who had charge of it that day from any blame in connection with the fire.

Mr. Bishop states that he will go into the fire thoroughly in an endeavour to find its cause. He is now probing into the theory that it was caused by pipe ashes or a cigarette butt.

When seen this morning in reply to a question, he said that he did not think the men could have stayed in the silo till the rescuers cut a hole in it. He was of the opinion and he said he would probably embody this in his report as a recommendation, that silos be built with a ladder running up the inside and down on the outside. If there had been such a ladder in this silo loss of life would probably have been averted.

MUST SECURE LICENSE FOR HOME MADE WINE

Do the housewives of Peterborough know that it is necesary to get the written permission of the Inland Revenue Department to make wine, whether grape, dandelion or other vintage, and that if they do not do this they are leaving themselves open to a penalty of $200? Apparently not, for the local office have had few applications, yet the citizens are buying grapes freely. Whether one makes one bottle or fifty, whether it is intoxicating or not, makes no difference in the eyes of the law. It is a breach of the Inland Revenue Act, and as such can be enforced by the preventative officers with deplorable results to the wrong-doers.

GREAT PITCHING DUEL GIVES BROOKLYN LEAD IN SERIES

SHERROD SMITH HELD CLEVELAND TO THREE HITS WHILE SLIM CALDWELL LET ROBBINS DOWN WITH SIX IN TO-DAY'S GAME.

SCORE WAS 2 TO 1

Canadian Press.

EBBET'S FIELD, BROOKLYN, October 7. — Some twenty thousand or more fans saw Cleveland Indians and Brooklyn Dodgers, come to grips to-day to decide which team will trail westward to-night with the odd game of three of this year's world series.

Brooklyn's victory yesterday put a spur to local enthusiasm and a large crowd came early to the ball game. The first in line arived before sunup. The weather was warmer too, and the thermometer rose in direct ratio with mounting hopes of Brooklyn fans who were quite satisfied with the white washing administered yesterday by Burleigh Grimes.

The Batteries for to-day's game were:

Cleveland—Caldwell and O'Neill.
Brooklyn: Smith and Miller.
Griffith is playing right field for Brooklyn.

Score by Innings.

	R.	H.	E.
First—			
Cleveland	0	0	0
Brooklyn	2	2	1
Second—			
Cleveland	0	0	0
Brooklyn	0	1	0
Third—			
Cleveland	0	0	0
Brooklyn	0	1	0
Fourth—			
Cleveland	1	1	1
Brooklyn	0	0	0
Fifth—			
Cleveland	0	0	0
Brooklyn	0	0	0
Sixth—			
Cleveland	0	0	0
Brooklyn	0	0	0
Seventh—			
Cleveland	0	0	0
Brooklyn	0		0
Eighth—			
Cleveland	0	0	0
Brooklyn	0	1	0
Ninth—			
Cleveland	0	0	0
Brooklyn	x	x	x

Summary.

	R.	H.	E.
Cleveland	1	3	1
Brooklyn	2	6	2

WOMEN'S HEROISM AVERTS DISASTER

(Canadian Press)

TOKIO, Oct. 7.—Delegates to the convention are unanimous in giving particular praise to Miss Caroline Schoreshewky, United States missionary and daughter of the former Episcopal Bishop to China, for her coolness during Tuesday's fire. It is said her heroism prevented disastrous stampede in building. She spoke commandingly in Japanese and English, and secured the orderly retirement of the crowd regardless of risk to herself. Several persons were knocked down and walked over during the rush for exits, but were not badly hurt.

PROGRAMME OF Y.M.C.A. MINSTRELS

GRAND OPERA HOUSE, —THURSDAY AND FRIDAY— 7TH AND 8TH OCTOBER, 1920. Under Direction of Mr. Asa Huycke.

Staff—G. H. Roper, Manager; J. A. Pogue, Advertising Manager; Asa Huycke, Musical and General Director.

Interlocutor—Mr. Joseph Wearing.
End Men—Messrs. Vern. Morphet, Fraser Skinner, Ken Anderson, Rus. MacMillan, Geo. Wesley, Kit. Picard, Norm. Laing, Art. White.

Programme.

Prologue.

Overture—"Southern Echoes Medley."

Introductory Song—"How D'ye Do?"—Miss Greta LeBarr and End Men. (Words and music written especially for Minstrels by Asa Huycke.)

Part 1.

"My Coal Black Minstrel Boy" (words and music by Asa Huycke)—Mr. Morgan Cottingham.

Soprano Solo—"One Sweet Day"—Miss Ina Allen (with violin obligato by Master Nasimok).

"Happy"—Mr. Vern. Morphet.

Duet—"Pretty Kitty Kelly"—Miss Elva McIntyre and Mr. Jock Renwick.

Violin Solo—"Isle of Golden Dreams"—Master Nasimok.

Soprano Solo—"Let the Rest of the World Go By"—Miss Ruby Young (with saxophone obligato by Mr. Harold Snelgrove, with parodies by Mr. Norm Laing).

"Down Barcelona Way"—Mesrs. Kit. Picard and Fraser Skinner.

Kiddie Patter—Miss May Urquhart.

Mixed Quartette—"Hiawatha's Melody of Love"—Miss Greta LeBarr, Mrs. A. A. Perrin, Messrs. H. Jones and M. Cottingham.

Southern Soft Shoe Shuffles—Mr. George Wesley (introducing "Pull Up Your Socks, Old Thing," one-step by Asa Huycke).

Saxophone Solo—"If You Could Care"—Mr. Harold Snelgrove.

"Giggling Sue" (words and music by Asa Huycke)—Mr. Art. White.

Tenor Solo—"Your Eyes have Told Me So"—Mr. Harold Jones.

"Ten Little Bottles"—Mr. George Wesley.

"Left All Alone Again Blues" — Misses May Urquhart, Elizabeth Macdonald, Elva McIntyre, Greta LeBarr.

"When My Baby Smiles at Me"—Mr. Ken. Anderson.

Part 2.

Vocal Velocity—"At the Club"—Mr. Asa Huycke and Y.M.C.A. Male Chorus (introducing (a) Brown Ortober Ale, from Robin Hood; (b) Yodling; (c) Hard Times).

George Wesley, in Business Folies of 1920.

Solo and Sextette—"If You Knew a Little Girl Like Me"—Mrs. A. A. Perrin, and Misses Elva McIntyre, Beth Macdonald, Clara Tangney, Florrie Harrison, Vera Knox, and Marguerite Fanning.

Cake Walk—End Men.

Finale—Mr. Vern. Morphet, Miss Greta LeBarr, and Entire Company.

STATEMENT OF CANAL MANAGEMENT

With reference to the present power situation the Canal officials would like it known that the only reason for reticence has been the desire to avoid any controversy which would undoubtedly have led to adverse criticism of other interests. They regard their position on the subject as unassailable, statements to the contrary notwithstanding. The Department would welcome the fullest investigation into the storage and regulation of the Trent waters.

FREIGHT RATES ORDER TO BE RECONSIDERED

RULING BY THE CABINET ISSUED TO-DAY SPECIFIES QUESTIONS.

(Canadian Press)

OTTAWA, Oct. 7—The judgment of the Railway Board increasing passenger and freight rates goes back to the Board for further study of certain defined features was the ruling of the Cabinet on the appeal taken from the judgment of board issued at noon today.

While not interfering with the new rates in force the Cabinet recommends that the order be referred back for a determination of (1) fair and reasonable rates, without taking to account at all for the time order is in effect the requirements of Cnadian National system.

(2) Establishment of rates, meeting to the utmost extent possible the equalization of freight rates between east and west.

ALL SAINTS' CHOIR.

All Saints' church choir will meet for practice to-night.

A NUMBER OF LABORERS WANTED. APPLY CANADIAN GENERAL ELECTRIC CO.
6d86 2983

REMOVED.
THE OFFICE OF THE PETERBORO FUEL AND TRANSFER CO. LIMITED, HAS BEEN REMOVED FROM 162 CHARLOTE STREET, TO THEIR NEW OFFICE BUILDING, 134 AYLMER ST. PHONES — 279 AND 362. 6d84

FOR KNITTING SOX, HOSIERY OR MITTS
Use Ellico Saxony Wools at 29c per package, or Ellico Scotch Fingering at 15c. per skein.
ELLIOT'S STORE

WHERE TO GO TO-NIGHT

GRAND—Y.M.C.A. Minstrels.
ALLEN—Tom Moore in "Stop Thief".
EMPIRE—Constance Binney in "Erstwhile Susan."
REGENT—Buck Jones in "Forbidden Trails."
WATER STREET BOWLING ALLEYS.

THE SYNCOPATED THREE ORCHESTRA WILL HOLD THEIR WEEKLY DANCE FRIDAY, OCTOBER 8TH, CONSERVATORY HALL. ADMISSION 50c. 2d833041

W.O.W. NOTICE.

THE MEMBERS OF THE WOODMEN ARE REQUESTED TO ATTEND THE UNVEILING IN THE LITTLE LAKE CEMETERY, SUNDAY, OCT. 10TH. CAMP MEETS AT THE HALL AT 2 O'CLOCK.
3d84 3046

G.W.V.A. DANCE
- TO-NIGHT -
Good Music and Refreshments
PRIZE WALTZ
ADMISSION - 50c

CHILDREN'S AID TAG DAY OCT. 9TH

Home Foundation of the Nation

As the home os at the foundation of every nation's greatness, so it is of the greatest of importance that all the children be given a chance to grow up in good homes, as under improved conditions, so that we can measure our nation's future by the care and training we give the children of to-day. This is what the Children's Aid Society is trying to do, by taking children from unfavourable and placing them in favourable surroundings. This can only be done at the generous subscribers who assist us every year when we make our special appeal. Remember that every little helps an Tag Day.

One of our boys on a farm wanted to become a machinist and so interested the Secretary that through his efforts in the boys welfare he secured a position in one of th e best ot our factorys at an initial wage of 20c per hour.

Another case of interest is a bright young girl learning a trade and at the same time taking a special course at the business college.

One of our boys last year took some of the prizes at a plowing match.

One of the girls won five prizes last fall for the best lady driver at the local fairs.

For some time we have been trying to furnish farm help and at the same time produce a better class of citizen for the future. These boys and girls speak for themselves and to assist in this good work everyone should help on tag day, Oct. 9th.

ADDRESS ON HIGHWAYS TO ENGINEER'S CLUB

DEPUTY MINISTER W. A, M'LEAN AT FIRST MEETING NEXT THURSDAY.

The Peterborough Branch of the Engineering Institute of Canada will open the Season's activities with an address on "Ontario Highways", by W. A. McLean, M.E.I.C., Deputy Minister of Public Highways, for this province. This will be delivered in Thursday night, October 14th., in the Board of Trade Rooms.

The meetings and papers committee of the Branch has been working on the programme for the coming season, and have secured a number a prominent speakers. Among them are W. F. Tye of Montreal, former Chief Engineer of the C. P.R. who will speak on Canada's Transportation problems. W. G. Gordon of Toronto, who will speak on the electrification of Steam Railroads. A. J. Grant af St. Catherines who will speak on the Welland Ship Canal A definite statement will be made later.

SCHOOL CHILDREN'S EYES.

If every child who attended school and whose eyesight is defective, had proper glasses fitted to htem, much time would be saved and a greater contribution would be made to their future efficiency. See W. H. Lacey, Optometrist, 410 George street. Open Wednesday and Saturday evenings.

THE UNLOADING SALE AT BOTNICK BROS.

SENSATIONAL SAVINGS TO THE PEOPLE.

To-morrow morning at 9 o'clock the big Unloading Sale begins at the store of Botnick Bros., 432 George street. Want of proper store has been crippling business for months past in this store, and alterations must be made to remedy this trouble. In order to get the room needed to allow the workmen to proceed with the work, half of the goods in the store has to be got out of the way; and, rather than incur the expense of moving them out of the store, about $15,000 of the stock is to be offered at sacrifice prices during this month.

The interesting full page advertisement which appears in to-day's issue gives complete particulars of the big reductions on one-half of the whole stock in the store. The crash in prices should cause the goods to move out quickly. The largest reductions include women's coats, suits, dresses, sweaters, underwear, waists, hosiery and millinery; also men's and boys' women's and misses' boots and shoes.

There's savings in the prices. Read them over and get your share.

W. O. W. PIE SOCIAL.

The Woodmen of the World are holding a pie social and social evening in their hall on George street, on Thursday evening, October 7th. Come and bring a friend. No admission charge. 3d83 2977

SHE CAME--SHE SAW--
SHE CONQUERED—
HOW? . . . . . .
See Constance Binney IN "ERSTWHILE SUSAN"
AS "BARNABETTA"
AT THE **Empire Theatre**

REV. BEN SPENCE WEDS.—Rev. Ben Spence, secretary of the Ontario Branch of the Dominion Temperance Alliance, and his bride, formerly Miss Elizabeth Churchill Satturley. Their marriage on Oct. 5 was the culmination of a romance which began when Miss Satturley nursed Mr. Spence safely through an attack of influenze. Mayor McIntyre, who is a relative of the groom, attended the wedding.

SPECIAL BARGAINS

Fine farm, 8 miles from the city, 325 acres; excellent soil; 80 acres of hardwood.

150 acres, 3 miles from the city; brick house and up-to-date buildings; good clay loam.

Good choice of farms from $2800 to $16,000.

Fine dwellings from $500 to $7000.

DON'T DELAY—WE ARE SELLING SOME EVERY WEEK.

H. P. LINDSAY AGENCY CO

392 Water Street.
South of the Munro House.
We do all kinds of Insurance. Twenty-five good companies to choose from.

NEW YORK STOCK MARKET

(United Press)

NEW YORK, Oct. 7.—Prices were higher at the opening of the New York Stock Exchange to-day. Opening prices were Anaconda 52 5-8 unchanged Southern Pac 99 7-8 up 5-8; New Haven 35 5-8 up 1-4; American Smelting 62 3-8 up 1-8; Baldwin Locomotive 111 up 1-2; Studebaker 53 3-8 up 1-8; U. S. Steel 87 1-2 off 1-2; Union Pacific 127 1-2 off 1-8; Canadian Pac. 128 1-4 up 1-2; Texas Co., 51 5-8 up 1-8; Northern Pac., 90 5-8 up 1-4; Bethlehem B 69 5-8 off 1-2 New York C 78 1-2 up 1-2.

Rails, especially dividend payers continued strong throughout the morning. Oils were attacked and Mexican Pet was driven to 185 off 6 points from the weeks high

FOREIGN EXCHANGE

(United Press)

NEW YORK, Oct. 7.—Foreign Exchange was irregular at the opening to-day Sterling opened $3.40 3-4 off 1-4; Francs $.0669 unchanged Lire $.0338 up $.0003; Marks $.0157 up $.0002; Canadian Dollars $.9200.

Stock News Bulletin, Oct. 6, 1920.
Campbell, Stratton & Co.

On the New York Exchange.—Predicted in some quarters that Steel, Common, will soon sell at 95. Short interest in the stock is said to be large.

From excellent authority it is learned that strenuous effort will be made to bring about an abrupt break in the market within the next week, the attack to be made on both industrials and rails. On the other hand another canvas of important financial people indicates that if this occurs the opportunity will be used to buy stocks. In this connection the following buying range of a number of stocks are offered as coming from sources which the writer believes are so situated as to warrant trusting their judgment. Examples of buying points in the stocks mentioned indicate that market as a whole must reasonably be near supporting levels: Baldwin 105 to 109, Chandler 70 to 75; Mn. 180 to 185; Pan. Am. 85 to 88; Ams. 85 to 88; Id. 80 to 82; G. M. 18 to 20; Steel Com. 85 to 88; RU 75 to 78; U.F. 45 to 48; R. S. 68 to 72; ALO 9. to 94; Invincible 32 to 36. A large bear account is still reported in stocks, especially the motors, oils and steels.

In the Toronto Market.—The tractions had the lead all the way this morning's local local market. Altogether, trading is picking up, and showing signs of a genuine revival. Price advances, while not sensational, were numerous, and interest appears to be broadening continually.

C.P.R. was weaker to-day, reflecting the reverses suffered by some rail shares in New York. As always happens, the lower price of 140, as against 142 yesterday, seemed to discourage buyers. This tendency to buy eagerly when the stock is rising argues the existence of a strong speculative element in the recent advance in C.P.R. While it is widely felt that the advance in rails has not yet reached a climax, there are bound to be temporary recessions, due to profit taking on the way up.

Useful also are those people who are merely hand-rails; we grasp them ,they steady us, when all else wavers.

The beginning of awe, hence the beginning of all true worship, is to see the limitless value of the insignificant.

THE LOCAL MARKETS

GRAIN.	
Marquis wheat, bush	1.90
Spring wheat, bush	1.85
Fall wheat, bush	1.90
Oats, bush	.60
Barley, per bush	1.00
Flour, wholesale	6.40
Peas, bush	2.25
Flour, retail	7.00
Pastry flour, wholesale	5.80
Bran wholesale	49.25
Shorts wholesale	54.25
VEGETABLES.	
Corn, dozen	.20
Cabbage, each	.10
Cauliflowers, each	.5
Bean, bush	$4.00
Onions 4 lbs for	.25
Potatoes, bag	$1.25
Lettuce	5
Tomatoes, lb.	.5
Tomatoes basket	.50
Radishes	5
Carrots, bunch	.05
Beets, bunch	.5
Celery, 2 bunches for	.25
Cantaloupes	.10
HIDES AND WOOL.	
Cow hides, heavy	.11
Cow hides, light	.11
Horse hides, each	5.00
Calf skin, No. 1	.15
Calf skins, No. 2	.14
Sheepskins	1.50
Lambskins	.50
Fine wool	.32
Medium wool	.25
Coarse wool	.18
Tallow	.8
DAIRY PRODUCE	
Creamery butter, lb.	70
Whey butter	65
Oleomargarine	.39
Eggs, fresh, doz	.70
Domestic shortening, lb.	.29
Lard, lb	.34
Cheese lb	.35
Dairy butter, lb.	.65
FRUIT.	
Plums, basket	.50
Plums, quart	.10
Peaches, basket	.60
Bananas, dozen	.50
Oranges, dozen	.40
Lemons, dozen	.30
Grapes	.55
Pears	.75
Apples, peck	.35
Apples, barrel No. 1	5.00
HONEY.	
Home honey, lb.	.30
White Clover honey, lb	.32
HAY.	
New hay ,ton	28.00
MEATS.	
Veal, lb	.20
Beef, lb.	.25
Chickens, per lb.	.35
Live hogs	19.25
Dressed hogs	$28.50
Spring lamb	.25
Bacon	.65
Pork	.35
Mutton	.20
Sausages	.24
WOOD.	
Mixed Wood, cut, load	5.50
Hardwood, cut and split	12.00

CATTLE MARKET

TORONTO, Oct. 7.—Cattle receipts light trade slow. Quotations of heavy beef steers $13 to $14; butcher steers, choice, $12 to $13; Butcher cows, medium $7 to $9; Calves $18 to $20; ewes $7.50 to $8.50; Lambs $13 to $13.50; hogs fed and watered selects $20 to $25.

BOARDERS WANTED

WANTED—2 BOARDERS— LADIES or gents—willing to room together. Apply Examiner for address 3d 83 6896

JUNK! JUNK!!

Highest Cash Price paid for All Kinds of Junk and Bottles. Rags 4c to 5c lb. Also Highest Cash Price for Live Poultry. 'Phone 783 or 49W, and we will call at once.

Peterboro' Rag & Metal Co
433 Charlotte St. W. ROTH, Mgr.

Advertise in the Examiner

HOUSES & REAL ESTATE

FOR SALE—TWO WHITE BRICK houses, near C.G.E. Apply Examiner for address. 5d 85 6893

FOR SALE—NO. 304 ELIAS AVE., and 276 William street. Apply at 176 Lock street or 307 Pearl Ave. 'Phone 629W. 6d 86 2981

FOR SALE — SEVEN ROOMED two storey brick house with conveniences, central. Price right. Apply 179 Dublin. 6d 85 6867

20 ACRE FARM FOR SALE good buildings. Good land. About a mile from city limits. Immediate possession. Apply to Box 6899 Examiner Office. 3d t t s 6899

FOR SALE—TWO SMALL FIVE roomed houses in south end, at low price on easy terms. Apply 293 Dalhousie street, 'phone 273J. 5d 86 3095

LARGE, RESIDENCE, BEAUTIful grounds. Every modern convenience. Hot water heating. Telephone 174W. Only careful tenants wanted. 3d 5-7-9-6881

FOR SALE—8 ROOMED BRICK house on King street between George and Aylmer; all conveniences Lot 53x183. Good garden, front and side lawn. Apply 201 King St. 3d 83 2989

FOR SALE—6 ROOMED BRICK house, large lot in South end. Apply 618 Rubidge street. 12d 94 6936

BABY CARRIAGES, ETC.

FOR SALE — BABY CARRIAGE in good condition. Apply 33 Crescent. 3d 83 6901

1 BROWN WICKER BABY CARriage. Cheap Apply 266 Romaine street. 3d 83 6894

GREY WICKER BABY BUGGY artillery wheels Splendid condition, also go-cart. Apply Apartment 3, 182 1-2 Hunter street. 3d 84 6875

FOR SALE — MEDIUM SIZED wicker baby carriage. Good condition. Call evenings between 6 and 8 at 438 Rogers street. 3d 83 6907

FOR RENT

TO LET — TWO FURNISHED rooms could accommodate two persons with easy access to board. Apply to Examiner for address. 3d 84 6919

TO RENT—TWO GARAGES. APply 710 George street. 3d 84 6923

TO RENT—BATH FLAT IN MODern home. Newly decorated and in good locality. Apply 178 Aylmer St. 3d 85 6948

TO RENT — SMALL HEATED apartment, immediate possession. Apply 278 Reid street. 3d 85 3044

TO RENT—FURNISHED ROOM with or without board. Apply Examiner for address. 3d 83 6947

TO RENT—TWO FURNISHED rooms suitable for gentlemen. Use of 'phone. Central. Apply Examiner for address. 3d 84 6921

TO RENT—FURNISHED ROOMS in refined home. 'Phone 1320W. 3d 84 6910

TO RENT — ONE FURNISHED room Apply ,701 George street. 3d 83 6905

FURNISHED 3 ROOM APARTment. Apply Examiner for address. 3d 83 2978

TO RENT — LARGE FRONT room in nice quiet home, 'phone and all modern conveniences can be had by desirable gentleman. Breakfast could be arranged. Apply Examiner for address. 3d 84 6924

FOR RENT — HEATED OFFICE IN Bank of Commerce Building. Immediate possession. Apply 437 George street. tf 2891

FOR RENT— PREMISES NO. 289 Water street, heated and suitable for store or office. Apply 437 George street. tf dh

TO RENT — COMFORTABLE room in nice locality; all conveniences, single lady or gentlemen preferred. Apply Examiner for address. 3d 80 6913

TO RENT— TWO BRIGHT FURnished rooms. Apply 217 Rubidge street. 3d 84 6933

LOST

LOST — L. O. B. A., GOLD PIN. Finder will be rewarded by returning same to 579 Patterson street. 3d 83 3017

LOST CAP OFF FRONT WHEEL of Dodge car. Finder please leave at Examiner Office. 3d 84 6930

PERSONAL

PERSONAL — THOUSANDS wealthy members wish to marry, also wealthy farmer daughters' orphans. Ladies admitted free during this month. Enclose stamped addressed envelope. C. Isherwood. Isherwood P.O., Ont. 52d 134 6866

NOW

is the time to sell your accumulation of paper, rags and other junk, before the price drops. We are paying the highest market prices. Write or 'phone us before disposing, and we will send our rig.

A quantity of kindling wood and second hand belting for sale.

A. LOW & COMPANY

Office 262 Simcoe Street. Phone 697, Nights and Holidays 396. 20-2906.

FOR SALE

Small Plaster House

Containing 5 rooms, large lot, with stable, situated on McDonnel street, can be purchased at a very reasonable figure, as owner is living out of the city.

FOR SALE— Large brick house, situated on George street north. Would make an ideal apartment or boarding house. Newly decorated and in excellent shape. Large lot, immediate possession. Apply—

J. T. O'CONNELL & CO.
136 Hunter St. W. Phone 376

HELP WANTED—MALE

WANTED — AN ORDERLY. APply St. Joseph's Hospital. 3d 83 6909

WANTED —MAN TO CUT WOOD and operate saw. Apply 17 Park St. 3d 83 3993

WANTED—SMART YOUNG MAN to learn barber trade. Good opportunity to right man. Apply W. J. Welch, 43 Hunter street east. 2d 83 6908

HELP WANTED—Female

CHOCOLATE DIPPERS WANTed at once. Apply Albion Sweets, 390 George street. 6d 85 2962

WOMAN WANTED TO DO cleaning. Apply Canadian Chicle Company. 2d 84 3047

WANTED—WOMAN TO HELP clean office on Saturday afternoon 'Phone to Examiner for address. 3d 8 3011

WANTED — HOUSEKEEPER OR practical nurse or two sisters would do to look after house and help care for two very young children. Those only need apply that are willing to go to Toronto. Write stating wages expected and experience to Box Number 2990 Examiner. 3d 83 2990

THREE EXPERIENCED SALESladies wanted also housemaid. Apply 432 George street. 2d 83 3026

WANTED. — STENOGRAPHER experienced in general office work requires position. Best of references. Boy 6931, Examiner. 3d-84-6931

GOOD WAGES FOR HOME Work. We need you to make socks on the fast, easily-learned Auto Knitter; experience unnecessary; distance immaterial; positively no canvassing; yarn supplied. Particulars 3c stamp. Dept. 8C Auto Knitter Co., Toronto. 2d 5-7-6856

WANTED

WANTED — LIVE POULTRY, highest prices paid. Apply 520 Elm street 'phone 771. 26d 69 6778

WANTED TO RENT —6 OR 7 roomed house by Nov. 1st. Apply 509 Albert street. 3d 84 6925

WANTED—POSITION AS STENographer experienced. Apply Examiner for address. 3d 83 6892

WANTED — WELL ROTTED Manure and some good garden soil. Apply Examiner for address. 3d 83 3002

WANTED—BY YOUNG LADY room and board in private family. Apply Box 2919 Examiner. 3d 80 2919

WANTED— ADDRESSING DONE at home or at office two hours a day in evening. Apply in own handwriting also state terms. Apply to Box 8967 Examiner. 3d 83 6897

WANTED—BY YOUNG COUPLE, furnished rooms to rent, for light housekeeping, south of Charlotte street, preferred. Examiner Box 6951. 3d 85 6951

INTELLIGENT PERSON RErquired who can devote spare time to submitting our samples to the people he knows or the public. Income $10-$25.00 Weekly payment Carlton Publishing Co. Greeting Card Publishers. 328 Spading Ave. Toronto. 20d 87 2611

WANTED— FOUR UNFURNISHed rooms, heated. Centrally located Apply Box 3027 Examiner. 2d 83 3027

ACCOMMODATION FOR TWO young men with room and board. Apply Examiner for address. 3d 84 6932

WANTED, TWO MEN TO ROOM together, with board and all conveniences. Seven minutes from C.G.E. 'phone 1340W. 3d 85 6935

WANTED — LADY BOARDERS. Apply 346 London street. 3d 85 6037

WANTED TO RENT OR WOULD buy if reasonably priced a small farm up to 50 acres with good buildings. Box 6941 Examiner. 6d 88 6941

WANTED—TWO NORMAL STUdents for room and board, comfortable room with hot water heating. Convenient to school. Apply Examiner for address 3d 85 3031

WANTED—FURNACES TO ATtend 'Phone 1732W. 3d 84 6943

LOST

LOST— GOLD WRIST WATCH valued as keepsake on George street car going north. Finder please leave at Examiner. Reward. 3d 84 6942

AGENTS WANTED

$20 AND UP MADE WEEKLY BY our agents men and women in spare time, day or evenings, selling the best and largest selection of Personal Greeting Christmas Cards, at popular prices. Magnificent sample book free. No experience necessary. Does not interfere with regular work. A few agency appointments still open. Service guaranteed. Modern Art Company, Manufacturers, 122 Richmond West, Toronto. 12d 91 2932

FOR SALE

FOR SALE — LADIES' NAVY blue fur-lined coat, medium size, only worn a few times. Apply 197 Westcott street. 3d 83 6900

FOR SALE — ART SOUVENIR heater. Good as new. Cheap. Apply 272 Thomas street. 3d 84 6917

FOR SALE — VICTOR GRAMOphone with records 429 Chambers street. 3d 83 6904

FOR SALE—BRASS BED AND steel spring for sale. Apply Examiner for address after six. 3d 85 6950

FOR SALE—PARLOR HEATER, self feeder, Quebec Heater, front and grate for fire place. Man's heavy overcoat, Tweed size 40 in., Ladies long winter coat, size 38. Apply Examiner. 3d 84 3022

FOR SALE — HEATER, BURN coal or wood, in first class condition. Apply 168 Rubidge street. 3d 84 6928

FOR SALE — ART GARLAND kitchen range, and other articles of furniture Apply 483 Elm street. 3d 84 6914

FOR SALE — MEDIUM SIZED Quebec heater also gent's winter overcoat size 40. Apply Examiner for address or 'phone 1096W. 3d 83 6902

FOR SALE.. — FULL DRESS coat, also an Airdale pup, 6 months old. 'phone 933 daytime and 1169W evenings. 3d 84 6926

FOR SALE — A LADIES BLUE broadcloth suit, size 34, in splendid condition. Apply at once 571 Water street. 3d 84 6927

FOR SALE — 15 YARDS OF linoleum, one leather covered sofa, Apply 313 Stewart street, after 6 p.m. 3d 84 3021

FOR SALE — 1 WINCHESTER oak heater. Good as new. Apply 173 Prince street. 3d 83 6895

FOR SALE—GOOD RANGE ALmost new, burn coal or wood. Apply Examiner for address. 3d 85 3040

FOR SALE—ONE NEARLY NEW De Laval Cream Separator, Size No 10; One Barrel Churn. Apply Mr. Cooke, Concession street south, between Downer's Corners, and Canal Bridge. 6d 87 6922

FOR SALE— KITCHEN RANGE, oil stove, fumed oak divanette, nearly new. At reasonable prices. Apply 3 Grand View Ave. 3d 85 6934

FOR SALE—TWO PIGS, A CALF, some chickens, also articles of furniture. Apply Examiner for address 3d 85 6939

FOR SALE—AT A BARGAIN A player piano Gourlay, Winter and Leeming and a large number of records. Apply to F. Whitehouse, Hunter street. 3d 85 3028

FOR SALE — LADY'S PLUSH coat; good as new. Also sideboard and dining table. Apply 279 William street. 3d 85 3033

FOR SALE—UPRIGHT PIANO (Mendelssohn). Apply Box 3035 Examiner. 3d 85 3035

FOR SALE—ANCONA COCKERels. Apply 53 Lock street. 6d 87 6915

FOR SALE — LADIES LONG black ponette cloth coat with sable collar. Apply Examiner for address. 2d 84

FOR SALE — GRAND JEWEL heater, also stove pipes. Apply 694 Water street, or 'phone 1203J. 3d 84 3036

FOR SALE—QUEBEC HEATER—good condition. Apply 540 Bolivar street. d3 84 6944

FOR SALE—FOX TERRIER PUP four months old. Apply Examiner for address. 3d 84 6946

FOR SALE—PRACTICALLY NEW 7 roomed house bargain for quick sale. Apply 278 Reid street. 3d 85 3043

FOR SALE—ONE BROWN SUIT size 34. Apply 207 Park street. 3d 85 6952

FOR SALE—1918 FORD CAR IN first class condition. Apply Examiner for address. 3d 85 3045

FOR SALE!

10 ACRES — Close to City; Small House and Barn....$2,300
15 ACRES — Good Buildings; Good Orchard and Small Fruit $4,500
SOLID BRICK HOUSE—Central; a good buy .. $2,800
FULLY MODERN, UP-TO-DATE HOUSE—West-end $4,600
GOOD BUILDING LOT — Elias Avenue.

SNELGROVE & STOREY
190 CHARLOTTE ST.
Main Entrance, Charlbond Apartments
PHONE 1823j

East City Confectionery

A visit to our store will convince that our prices are right and the assortment large, including stationary, china, novelties, etc.

VICTOR BOORMAN

TELEPHONE 790
WHEN YOU WANT YOUR
Piano or Organ Tuned
Player Pianos a Specialty
ALL WORK GUARANTEED
W.H. Cunningham 563 Weller St.

FOR SALE—One of those handy little BUNGALOWS, with Six Rooms, Hardwood Floors; Dumb Waiter to Cellar; Laundry Tubs; A1 locality; west side. Price—$4,800.00. Terms.

Nice Little Brick House, South-end; Toilet and Sink. Price—$2,000.00. Terms.

Would be pleased to show you the above places, as well as any others on our large List.

H. J. McCANNON, Phone 749 or 772, 140 Simcoe St.

FOR SALE

$2500.00—Will Buy a Six-Room Brick House, very deep Lot, large Garden—$500.00 down.

$2200.00—Will Buy a Six-Room Brick House, deep lot, large Garden —and $500.00 down.

FIRST CLASS FARM, three miles from Peterborough; good buildings, good water, all workable; must be sold to wind up an Estate.

TAYLOR & HOWDEN Real Estate Dealers 144 HUNTER PHONE 1462

MONEY TO LOAN.

We have funds to loan on Real Estate Security at the lowest rates. GORDON & O'BRIEN, Phone 219.

DENTISTRY

DR. J. F. O'BRIEN, Dentist. Office formerly occupied by Dr. McKenty, No. 370 George street. Open evenings by appointment.

DR. A. H. ALLEN, M.D.S., D.D.S., L.D.S. Specializing in Pyorrhoea. —Long experience enables me to cure Pyorrhoea successfully, it the only proven way, as very many people are finding out. Consult me before having your Teeth extracted for Pyorrhoea. — 158 Charlotte Street (cor. George Street.)

OSTEOPATHY.

DR. E. BRUCE MARSHALL—Osteopathic Physician. Office: 242 Hunter street. Hours, 9 to 11 a.m., 2 to 4 p.m., 7 to 8 p.m. Telephone 116W dtf

DRS. WALMSLEY & SETTLE—Osteopathic Physicians Office in Sun Life Building, corner of Hunter and Water streets. Entrance, 124 Hunter street. Phone: Office 649; Residence, 845. Office hours, 9 to 12 a.m., 2 to 6 p.m. Evenings by appointment.

MEDICAL.

DR. BUCHANAN, F. R. C. S., Edinburgh, M.R.C., Eng., L.R.C.P., London. Eye, Ear, Nose and Throat Specialist Hours 9-11 a.m., 2-4 p.m., 7-8 p.m., Phone 519. Office, Corner of Water and Murray Sts.

DR. E. E. HARVEY, Silver Medalist, University of Toronto. Special attention to diseases of women and children Office hours, 1.30 to 6 p.m., 7-8 p.m. Phone 22. Office 212 Brock street.

BARRISTERS AND SOLICITORS

GORDON & O'BRIEN — Barristers, Solicitors, Notaries. Money to loan on easy terms. Special attention to patents and trade marks. Phone 219.
G. N. Gordon. J. A. O'Brien

S. T. MEDD, Barrister, Solicitor, Notary. Office over Dominion Bank, corner George and Simcoe streets Telephone No 22. Private funds to loan at current rates upon easy terms.

C. R. WIDDIFIELD, B. A., Barrister etc., and Solicitor for the City of Peterboro. Money to loan. Office over the Bank of Commerce. Phone 550.

PECK, KERR & McELDERRY — Barristers, Solicitors and Notaries Office, 415 Water street, Peterboro. Money to loan at the lowest current rates of interest on easy terms of E. A. Peck. F. D. Kerr. V. J. McElderry.

O'CONNELL & CORKERY—Barristers, Solicitors and Notaries Money to loan at lowest current rates of interest. Daniel O'Connell, John R. Corkery. Hunter street two doors west of the post office.

DUMBLE & JOHNSTON — Barristers, Solicitors, etc. Office over the Toronto Savings and Loan Company, 47 George street. D. W. Dumble, K. C., W Johnston.

A. E. DIXON — Barrister, Solicitor, etc. Offices, corner Hunter and George streets. Entrance next to Madill's drug store.

HALL & HALL. — Barristers, Solicitors and Notaries Public, Hunter street, Peterboro next to St. John's church. Money to loan at lowest rates of interest. F. H. D. Hall. Basil D. Hall.

MOORE & WEARING — Barristers and Solicitors, 403 Water street, opposite the Post Office. Money to loan at the lowest rate of interest. W. H. Moore, K. C., Jos. Wearing, M.A.

R. R. HALL — Barrister, Solicitor, etc., Peterboro, Ont. Office, corner Hunter and Water streets, over the Canadian Bank of Commerce. Trust funds to loan on easy terms of payment.

JAMES FORDYCE STRICKLAND —Barrister, Solicitor, Notary Public. Money to loan. 124 Hunter street, Peterboro. Phone 15..

ARCHITECTS.

W. & WALTER R. L. BLACKWELL —Architects. Office, Bank of Commerce Building, corner Hunter and Water streets. Telephones: Office, 1300J; residence 1272.

W. H. BARRY, Architect—Plans prepared for Monumental, Commercial and Domestic Buildings. Office:—539 Gilmour street. Phone 557W.

CHILDREN'S AID SOCIETY of Peterborough City and County.

For the Care of Neglected and Ill-treated Children.

Children for Adoption

G. W. POWELL, Assistant Secretary and Inspector. 588 George street. Phone 1044W. Office Hours: 12 to 2 and 6 to 8 p.m.

BARBEAU'S CARTAGE

All kinds of Moving and Carting by careful and experienced men. A new Motor Truck has been added to our equipment which will enable us to give better service than ever to our Patrons. Satisfaction Guaranteed. No distance too far. New furniture Van. Largest in the city. Household effects moved with care.

A. BARBEAU

WE OWN IT AND SELL IT
T. WALKER & CO.

This Property is Very Good Buying and Cannot Be Replaced at the Price.

One 8-Roomed House in west end section, with finished attic, hardwood floors, mantle, hot water heat, etc. laundry tubs, garage. All in A1 Order.

—by—

T. WALKER & CO.
163 HUNTER STREET W.
'Phone 1002.

FOR SALE

Red Brick House—All modern, on Hunter street $3500
Red Brick House — Extra good value, worth $4500, on Bethune street. Will sell for $3500
White Brick House—7 rooms, all modern, with stable, drive shed, lot 200 ft. deep, on London street. $5000
White Brick House—7 rooms, all modern, garage, on George street, for $4500

W. H. McILMOYLE & CO.
'Phone 320J—354 Water Street

LivePoultry Wanted

Hens, extra fat, 5 lbs. or over; Hens, extra fat, 4 lbs. or over; Spring Broilers, 2½ lbs. or over; Old Roosters, Old Turkeys.

For above we will pay highest market prices delivered at the PETERBOROUGH COLD STORAGE CO., 124 ROBINSON ST., W. SCOTT CO.

Railway Time Tables

GRAND TRUNK RAILWAY.
Corrected to Date.

No. 96—8.10 a.m., for Port Hope and Toronto.
No. 93—8.20 a.m, for Lindsay, Blackwater Junction, Orillia, Midland North Bay and Toronto.
No. 98—8.25 a.m., for Hastings, Campbellford, Belleville and points on Main Line East.
No. 369—8.30 a.m., for Lakefield.
No. 92—12.04 p.m, for Lindsay, Port Hope, Toronto, Buffalo, making connections with International Limited for London, Detroit and Chicago
No. 371—12.15 p.m., for Lakefield.
No. 100—2.00 p.m, for Hastings, Campbellford and Belleville
No. 95—5.40 p.m., for Lindsay, Orillia, Midland, North Bay and Toronto.
No. 94—9.10 p.m., for Port Hope, Montreal and Boston.
No. 99—8.19 p.m, for Lindsay

CANADIAN PACIFIC RAILWAY.
Corrected to Date.

GOING EAST—
†11.59 a.m.—Norwood, Havelock, Bonarlaw, Tweed, Perth, Smith's Falls, Kingston, Ottawa, Montreal and intermediate points.
†8.20 p.m.—Indian River, Norwood, Havelock, Ivanhoe and Tweed.
‡12.18 a.m.—Havelock, Tweed, Kingston, Perth, Smith's Falls, Montreal, St. John, Boston and New York.
*1.30 a.m.—Havelock, Tweed, Kingston, Perth, Smith's Falls and Ottawa.
s2.19 a.m.—Havelock, Smith's Falls and Montreal.
GOING WEST—
*5.16 a.m.—Myrtle, Toronto, Guelph, Goderich, Hamilton, Galt, Woodstock, St. Thomas, London, Chatham, Detroit, Chicago and New York.
†6.06 a.m.—Toronto (Yonge St.) Owen Sound, Teeswater and Intermediate points.
s7.20 a.m.—Toronto (Yonge St.)
†7.35 a.m.—Toronto, Hamilton, Brantford, Buffalo, Rochester, Boston, New York, Galt, Woodstock, London, Chatham, Detroit and intermediate points between Peterboro and Toronto.
†9.35 a.m.—Bethany, Lindsay, Orillia, Port McNicoll and intermediate points.
*3.20 p.m.—Toronto, Hamilton, Brantford, Buffalo, New York, Guelph, Galt, Woodstock, London, Windsor, Detroit, Chicago, and intermediate points between Peterboro and Toronto.
†6.50 p.m.—Lindsay, Toronto, (Yonge St.) and intermediate points.

* Daily, s Sunday only, † Daily except Sunday, ‡ Daily except Saturday

A Stupendous Unloading Sale

On Account Of

Alterations In Store

WE NEED MAKE NO EXCUSES FOR THIS SALE—OUR CUSTOMERS KNOW TOO WELL THAT WE HAVE BEEN SUFFERING FOR WANT OF STORE ROOM. IN ORDER TO MAKE THE ALTERATIONS NECESSARY TO GIVE US MORE ROOM, WE MUST EITHER MOVE OUT OR MOVE THE BIG STOCK PARTLY OUT OF THE WAY FOR THE CARPENTERS AND OTHER WORKMEN TO BEGIN. RATHER THAN INCUR THE EXPENSE OF MOVING THE GOODS, WE HAVE DECIDED TO SACRIFICE OUR LEGITIMATE PROFITS ON ONE-HALF OF OUR $30,000 STOCK. DURING THE MONTH OF OCTOBER

Inside of the Store has to be All Churned Up

THE CRASH IN PRICES WILL BE SURE TO CAUSE SUCH A LIGHTNING CLEARANCE OF GOODS AS WILL PROVIDE ROOM FOR THE WORKMEN TO GO ON WITH THE WORK.

STARTING FRIDAY MORNING, OCT. 8, AT NINE O'CLOCK

This colossal mark down will include Women's High-Class Coats, Suits, Dresses, Sweaters, Underwear, Waists, Hosiery and Millinery; Men's and Boys' Fall Clothing, and Men's and Boys', Women's and Misses' Boots and Shoes.

The daring shock to prices will be so great that there will be no need to pay Luxury Tax on any of the above lines. The sensational savings to the people will eclipse all previous offerings, and here is proof:—

LADIES' SUITS

LADIES' SUITS—All wool serges and gabardines, all the very latest styles, smartly trimmed in different shades. Regular $40.00 to $55.00. Sale price $24.98 and **$32.50**

LADIES' COATS

SIX ONLY FALL AND WINTER COATS—Regular $15.00 to $20.00. Sale Price **$4.98**

ANOTHER LINE OF LADIES' WINTER COATS—Only a few. Regular $28.00. Sale price **$14.98**

ONE LINE OF LADIES' ALL WOOL NAVY BLUE CHINCHILLA CLOTH—Well made, latest style trimmed with a Sealette Collar and Belt all around. Regular $35.00. Sale price **$24.98**

ANOTHER LINE OF LADIES' ALL WOOL BLANKET CLOTH IN NIGGER BROWN—made in very latest style, with black Wolf fur collar. Regular $46.50. Sale price **$32.50**

ANOTHER LINE LADIES' SILVERTONE AND VELOUR COATS—Made in the latest styles, with Hudson seal and Oppossum Collars, at a reduction of from 25 to 35% off.

DRESSES

LADIES' SILK POPLIN DRESSES in different shades. Regular $12.00 to $15.00. Sale Price **$6.98**

ONE LINE OF LADIES' ALL WOOL NAVY SERGE DRESSES—Regular $19.50.. Sale Price **$11.98**

ANOTHER LINE OF ALL WOOL SERGE DRESSES — Accordion pleated skirts; embroidered fronts, in smart styles. Regular $25.00. Sale Price **$14.98**

A FEW ONLY, LADIES' SILK DRESSES—Beautiful styles. Regular $25.00. Sale Price **$14.98**

ONE LINE OF LADIES' BEAUTIFUL SILKS AND GEORGETTE SAMPLE DRESSES in different shades. Reg. $35.00 to $40.00. Sale price— $19.50 and **$24.50**

LADIES' HOUSE DRESSES—Regular $3.00. Sale price $1.98 Regular $4.00. Sale price $2.98

LADIES CREPE KIMONAS.—Regular $4.00. Sale Pri **$2.49**

LADIES' BLOUSES

A NICE ASSORTMENT OF LADIES' VOILE BLOUSES—Regular $2.00. Sale price **$1.19**

A NICE LINE OF LADIES' BLACK SATEEN AND VOILE. — Regular $2.50. Sale price **$1.49**

ONE LINE OF LADIES' LAWN AND VOILE FANCY WAISTS.—Regular $2.50 to $3.00. Sale price **$1.49**

ONLY A FEW CREPE DE CHINE WAISTS in, different shades. Odd lines to clear at Sale price **$2.49**

LADIES' HABUTAI SILK WAISTS—Regular $4.50. Sale price **$2.98**

LADIES' CREPE DE CHINE WAISTS—Regular $7.50, sale price ..... $4.98 Regular $9.00. Sale price..... $5.98

A LARGE ASSORTMENT OF LADIES' GEORGETTE WAISTS and all styles and colors. Sale price, $4.98 and **$5.98**

ANOTHER LINE OF LADIES' ALL-WOOL PULLOVERS and High Grade Sweaters at a reduction of 33 per cent, and ranging from ..... $2.98 UP

LADIES' SKIRTS

LADIES' BLACK SILK AND SILK POPLIN SKIRTS — Regular $7.50 to $10.00. Sale price **$3.98**

A FEW ONLY SERGE SKIRTS to clear at $3.98

ANOTHER LINE OF LADIES' ACCORDION PLEATED ALL WOOL SERGE SKIRTS. Regular $12.00 to $15.00. Sale price ..... $7.98 and $9.98

COLOURED SATEEN UNDERSKIRTS in dark shades—Regular $2.50. Sale price **$1.49**

LADIES' SWEATER COATS in all wool different shades and styles. Regular $8.00. Sale price **$3.98**

CORSETS

LADIES D. and A. GUARANTEED TEAR PROOF CORSETS.—Regular $2.50. Sale price **$1.49**

Regular $3.00. Sale price..... $1.98

LADIES' FRONT LACED SUPER BONE GODDESS CORSET.—Regular $4.50. Sale price **$2.98**

Regular $5.50. Sale price $3.98

ONE LINE OF LADIES' O. S. LA DIVA CORSETS—Sizes ranging from 30 to 36. Reg. $9.00. Sale price **$4.50**

ONE LOT OF SMALL SIZED CORSETS — Regular $2.00 to $4.00. Sale price **$1.00**

LADIES' KID GLOVES — Small sizes, in black and tan. Perrin's make. Regular $3.00. Sale price **98c**

Only ONE PAIR to a customer.

MISSES' ALL WOOL SERGE DRESSES — Regular $12.50. Sale price **$7.98**

MISSES' ALL WOOL BLANKET CLOTH AND PONYETTE COATS—Well lined, trimmed, smart styles, reg. $25. Sale price **$14.98**

A few only of **MISSES' COATS.** Regular $10.00. Sale price..... **$4.98**

FURS! FURS!!

NATURAL WOLF SETS OF FURS OR IN SEPARATE MUFFS and neck pieces at giving away prices. Regular $25.00. Sale price **$14.98**

A few of **NATURAL WOLF MUFFS AND NECK PIECES** —Regular $15.00. Sale price **$5.98**

CHINESE LYNX BLACK FURS. Regular $35.00. Sale price **$17.98**

A good assortment of **BROKEN SETS, SEPARATE MUFFS AND COLLARS** at less than cost for the raw material.

A few only of **BLACK SEALETTE SETS.** Regular $8.00. Sale price **$3.98**

RAINCOATS

LADIES' WATERPROOF COATS—Regular up to $15.00. Sale price $3.98, $5.98 and $7.98

MEN'S UNDERWEAR

MEN'S PENMAN Fleeced lined underwear. Reg. $2.00. Sale Price **$1.19**

MEN'S PURE WOOL PENMAN'S RIBBED UNDERWEAR. Reg. $3.00. Sale Price **$1.69**

MILLINERY!

UNTRIMMED SHAPES in velour, felt and velvet. Many different styles to choose from. Regular prices $3.00 to $9.00. Sale price 39c to $1.98

VELOUR SAILORS, in various colours. Regular $9.00. Sale price $2.98

About ten dozen **NICELY TRIMMED HATS,** in up-to-date styles. Regular $7.00, $5.00, $4.00. Sale price $2.49, $1.98 and $1.49

A FEW SATEEN HATS in taupe, nigger and black. Regular $10.00. Sale price $5.98

A large variety of **FALL AND WINTER BONNETS** to clear from ..... 49c UP

BOOTS SHOES RUBBERS

Men's Heavy **WORKING BOOTS.** Regular $6.50. Sale price **$4.98**

Men's Dress Box Calf **BOOTS, SOLID LEATHER** — Regular $6.50. Sale price..... **$3.98**

Another line of **MEN'S BROWN MAHOGANY CALF BOOTS**—Regular $9.00. Sale price..... **$5.98**

Another line of **MEN'S GUNMETAL BALS,** English style.—Regular $7.50. Sale price..... **$4.98**

A large assortment of Ladies' Black, Brown and Grey **KID AND CALF BOOTS,** leather and Neolin soles, low and high heel, odd lines. Regular $8.00 to $10.00. Sale price..... **$4.98**

Ladies' Black **KID BOOTS**—High and low heels. Regular $7.50. Sale price **$4.98**

One line of **LADIES' BROWN KID BOOTS.** Regular $9. Sale price **$5.98**

LADIES' BLACK KID OXFORDS. Regular $5.00. Sale price **$3.49**

Ladies' Brown Calf **BROGUES.** Regular $9.00. Sale price..... **$5.98**

MISSES' LACE AND BUTTON BOOTS. Regular $3.50. Sale price **$2.49**

One line of Children's Black and Brown **CALF BOOTS** — Goodyear welt, sizes 8 to 10 1-2. Reg. $4.50. Sale price **$2.98**

One line of **MISSES' BROWN CALF BOOTS.** Regular $5.00. Sale price **$3.49**

One line of **BOYS' BROWN MAHOGANY CALF BOOTS**—Regular $6.00. Sale price **$3.98**

CHILDREN'S SHOES ranging from ..... 98c up

LADIES' RUBBERS from ..... 98c up

MEN'S RUBBERS at 98c. Another line at $1.25

Owing to the want of space we cannot mention all the Specials we are offering but you will be sure to find everything in the line of Clothing, Boots and Shoes for Men, Women and Children greatly reduced for the sale. We invite you all to come and inspect our stock and prices, and you will have the best proof, of course when you see with your eyes your heart must believe.

A Large Assortment of Ladies', Misses', Boys', Girls' and Children's Wool and Cashmere Hosiery, 33% off.

A Large Assortment of Ladies', Men's, Boys' and Children's Wool and Leather Gloves and Mitts of all kinds at Sacrifice Prices.

One line of **BOYS' SUITS.** Regular $12.00. Sale price **$7.98**

Another line of Boys' All Wool **TWEED SUITS** in different shades. Regular $19.50. Sale price **$12.98**

Small sizes in **BOYS' SUITS,** well made in worsted and tweed; nice shades. Regular $9.00. Sale price **$4.98**

Large size **FLANNELETTE BLANKETS.** Regular $4.50. Sale price **$2.98**

One line of best and largest siezd **COMFORTERS** Regular $8.50. Sale price **$4.98**

Ladies's **FLANNELETTE NIGHTGOWNS.** Regular $2.75. Sale price **$1.98**

150 yards of **APRON GINGHAM.** Regular 55c. Sale price **35c**

LINEN TEA TOWELLING—Regular 40c. Sale price 29c Regular 30c. Sale price 19c

LACE CURTAINS—Regular $5.00. Sale price **$2.98**

Another line—Regular $8.50. Sale price..... **$4.98**

MEN'S WEAR

MEN'S ALL WOOL ENGLISH SERGE NAVY BLUE TAILOR MADE SUITS. Regular $30.00. Sale price..... **$17.50**

Another line of **ALL WOOL GREY WORSTED TAILOR-MADE SUITS**—Regular $40.00. Sale price **$27.50**

ANOTHER LINE OF MEN'S ALL WOOL BLUE SERGE, indigo dye, tailor made Suit. Reg. $52.00. Sale Price..... **$34.98**

A nice assortment of **MEN'S WINTER COATS**—Regular $25.00 to $45.00. Sale price ..... $15.00 and **$25.00**

MEN'S STRIPED DARK WORKING PANTS—Regular $3.00. Sale price **$1.98**

Another line of **MEN'S WORSTED PANTS**—Good weight well made. Regular $4.50. Sale price **$2.98**

STRICTLY TAILOR MADE PANTS—Made from very good material. Regular $7.50 Sale price **$4.98**

Another line of **MEN'S PURE WOOL TWEED HEAVY WEIGHT WINTER PANTS.** Regular $8.50. Sale price **$5.98**

MEN'S STRIPED OVERALLS. Regular $3.00. Sale price **$1.98**

Another line of Men's $3.50 Black and Blue Striped **SMOCKS AND OVERALLS.**— Made by the best makers in Canada. Regular $3.50. Sale price **$2.49**

One line of Men's Striped **SMOCKS,** lined with heavy flannel, enough to keep warm and comfort- for winter. Regular $5.00. Sale price **$3.49**

MEN'S WOOL SWEATER COATS AND PULLOVERS — Reduced for the sale to $2.98, $3.98, $4.98 and $5.98

Men's Flannel and Fleece lined **WORKING SHIRTS** — Regular $3.00. Sale price **$1.98**

One line of Men's Black Striped **DUCK SHIRTS** Regular $2.00. Sale price **$1.29**

Another line of Men's **WOOL SHIRTS.** Regular $2.75. Sale price..... **$1.69**

DURING THIS SALE GOODS WILL BE EXCHANGED IF YOU WANT IT—WE GUARANTEE YOU COMPLETE SATISFACTION. PARTIES WHO DESIRE MAY OPEN A CHARGE ACCOUNT WITH US. BY PAYING A SMALL DEPOSIT DOWN, THE GOODS WILL BE LAID ASIDE TO SUIT THE CONVENIENCE OF BUYERS.

BOTNICK BROS., 432 GEORGE Opposite Mason's

SEAPLANE CRASHED IN FIRST LEG OF FLIGHT TO COAST

ST. JOHN, N. B., October 7th. — The Fairy seaplane, manned by Col. Robert Leckie, D.S.O., and Major Hobbs, attempting a trans-Canada flight, crashed twenty miles northeast of here on the first leg of the trip. The accident occurred at Long Beach, and Col. Leckie telephoned asking that a flying boat be sent to him.

Major Shearer left Halifax in an air station aeroplane to assist Col. Leckie this afternoon. The latter intends to continue the flight to Riviere du Loup in this machine.

Col. Leckie reports that neither he nor his companion was hurt.

CAPT. WILSON STANDS BY.

OTTAWA, Oct. 6. — Capt. A. Wilson, flying the second seaplane, has left Montreal for Riviere du Loup, where he will stand by for relay purposes if necessary. The flight from Halifax to Winnipeg will be made with seaplanes and will be the first all-Canada flight and will be the first attempt to fly across Lake Superior.

From Winnipeg the flight will be taken up by airplanes flying in three relays. The first machine will leave Winnipeg and fly to Moose Jaw, where the journey will be continued by another pilot, who will fly to Regina. From there a third will take the air and fly to Vancouver.

ALLOW 40 HOURS.

It is hoped to cover the trans-Canada journey in some 50 hours, the actual flying time allowed being in the neighborhood of 40 hours.

On the eastern end of the flight Col. Leckie will follow the route of rivers and lakes with his seaplane, while in the west the route will be practically that of the Canadian Pacific Railway.

Vice is alluring only from the pulpit; when we actually meet it we are conscious only of degradation.

BOY SCOUTS.

A meeting of the Vimy Troop of Boy Scouts will be held on Friday evening, 8th October, at 7.30, in the Sunday School Room of All Saints' Church. Boys must appear in full uniform. Important meeting. — By order of the Scoutmaster.

Evening Examiner

Phones—Editorial 1601, Business Office 1600. Private Branch Exchange to all Departments.

The Examiner is a Member of the Audit Bureau of Circulations.

The Daily Examiner, published every lawful evening by The Peterborough Examiner, Limited. Office—419 George Street.

The Weekly Examiner, published Thursday morning.

Daily Examiner by mail $4.60 per year. The subscription price of The Daily Examiner is $6.00 per annum; that of The Weekly Examiner, $1.50.

U. S. REPRESENTATIVES

Special U.S. Representatives: W. H. Stockwell, 620 People's Gas Building, Chicago, Ill. New York—Chas. P. Miller, 225 Fifth Ave.

Advertising Rates on Application.

E. H. CLOVER, Managing Director.

"Peterborough Presents Possibilities Unsurpassed."

THURSDAY, OCT. 7TH, 1920.

INCOME TAX RETURNS.

A number of Ottawa professional men have been fined for making wrong returns in connection with the Dominion income tax. The punishment inflicted in these cases should be a warning to the country generally that it is a serious matter to neglect making income tax reports or to give wrong figures as to income. The trouble has been that when the tax was first introduced and before the machinery was functioning properly many people got the impression that the law could be trifled with, that there was little chance of being caught if the regulations were neglected and as a result of that belief there were numerous people in all parts of the country who paid little attention to the matter. The inflicting of fines on well known citizens in Ottawa and elsewhere, however, is unmistakable proof that the income tax regulations, like other laws, must be carried out and that to attempt to evade the tax is a costly proceeding.

THE COLLEGIATE INSTITUTE.

The decision of the Board of Education to consider at once plans for the enlarging of the Collegiate Institute will cause no surprise to those who know the over-crowded condition of the present building. Dr. Neal, chairman of the Supervision committee, has recommended that a gymnasium, manual training and domestic science department be added, in addition to three or four class rooms. That all these things are necessary cannot be denied. When the Adolescent Act comes into effect and children are required to remain at school until they are sixteen, the accommodation of the Collegiate Institute, already taxed to its utmost, will be inadequate to handle the increased number of pupils, so that the Board is none too hasty in its plans for an enlargement of the present building. The lack of a gymnasium has always been severly felt in connection with the Collegiate Institute. This branch of school training has been carried on at the Y.M.C.A., and while the service given there has been excellent, there are obvious reasons why a school gymnasium would be of much greater benefit. It is satisfactory, therefore, to note that facilities for the physical training of the pupils are included in the plans of the Board.

A SENSIBLE ACTION.

The Ontario government has prohibited the public exhibition in this province of a moving picture portraying the ravages of social diseases. The majority of people will commend this action. While it is desirable that the public should be educated to the danger of the social evil, the employing of the screen method of placing the facts before the people has much to be criticized, especially when the film is to be offered as a part of the regular programme at moving picture theatres with mixed audiences, composed principally of young people. No doubt the subject was carefully handled in the making of the picture, but nevertheless there could not fail to be scenes that would be repulsive and distressing and the beneficial effect of the promiscuous showing of such a film is to be questioned. The fact that a picture of this kind was allowed to be circulated in Ontario is no reason why another of the same kind should be shown and the Government is to be congratulated upon its action in prohibiting this latest horror. There are more sensible and less repulsive ways of dealing with social problems that picturing the horrors of disease for the edification of an audience on amusement bent.

Try Gallagher's Blood Purifier for Constipation or Indigestion

For sale by all our City Druggists, and one or more Stores in your Town. Price—75c.

Asthma

Positive relief is sure, renewed health certain.

RAZ-MAH

Restores normal breathing, stops mucus-gathering in the bronchial tubes, gives long nights of quiet sleep.

A health-building remedy, put up in capsules, easily swallowed, prescribed by doctors, sold by druggists, $1.00 a box. Ask our nearest agent or write us for a free trial package. Templetons, 142 King West, Toronto.

Local Agents, McDermid & Jury and E. L. Payne's Drug Stores. Lakefield, Tanner Drug Co.

TWO WORTHY EFFORTS.

Saturday is to be observed throughout Canada as "Fire Prevention" Day, and the following week as "Safety Week." It is well that the week's campaign should be preceded by a special effort to arouse the people to a sense of the serious nature of the fire loss in Canada and to a realization of the necessity of preventive measures, for not only is there an enormous property loss in this country each year as the result of fires, but there is an appalling list of fatalities as well from the same cause. The tragedy of it is that by far the greater number of fires are caused by sheer carelessness and neglect and it is in an effort to awaken the public to the folly of their indifferent attitude towards the question that Saturday's campaign is inaugurated.

Simiarly with the safety week. Regard for human life seems to have grown lighter, judging by the number of accidents that are reported. Motorists take chances by exceeding the speed limit, ignoring the traffic regulations, neglecting to use chains on wet days. Pedestrians risk their lives by strolling carelessly across busy thoroughfares in the middle of the block or wherever their fancy dictates. Most people are careless, hence the effort to bring before them the necessity of safety first methods.

LATER ON.

It is interesting, but somewhat disheartening, to read the prophecies as to the probable progress of price reduction, which has undoubtedly set in and which, let us hope, will be accelerated as the days go by. The United States has made sweeping reductions in the prices of many necessary commodities, and Canada tardly follows suit in some directions; but there is still a very big difference in the prices prevailing in this country and across sthe border for the same class of goods in many staple lines. The reason is, we are told, that prices in the United tSates have been fictitiously high and are, now that the slump has come, abnormally low. Canada, having maintained a fair level throughout, will not experience the drastic price-slashing which has taken place in the United States.

Certainly, it is not expedient that there should be any sudden or violent slump in prices. The process of deflation, providing it really is deflation, had best be gradual, if the industrial equilibrium is to be preserved. But these continual postponements of the realization of our hopes are becoming wearisome. One cannot live on the future. Anticipation is often better than realization, it is true, but not in the case of cheaper living conditions.

In the case of footwear, the Shoe Manufacturers' association informs us that certain lines have been reduced from 10 to 15 per cent.; but we are duly warned not to expect a drop in the retail price of shoes before next spring. Similarly with clothes —next spring will see the long-awaited cut in prices, according to some. Is it not a litle unreasonable to expect the public to continue purchasing at present rates, when the prospect is thus held out to them of a subsequent fall in prices? Naturally, people are holding back, supplying only their immediate imperative requirements. Meat prices, similarly, the dealers tell us, are due for a fall about February or March — "after the Christmas strade," as it is artlessly put. The reduction of $1 a hundredweight in Winnipeg cattle markets does not affect the local supply, and it will take five or six months for the lower cost of cattle feed to have its influence in the Ontario markets. It does not take that long for a jump in the cost of feed to have its effect, however. And so it goes with most other things; relief will come— later on, but not now. "Man never is, but always to be bliessed."—Hamilton Spectator.

Have You considered that, owing to increased values of practically everything within the last few years, you may not be protecting yourself by carrying enough

Fire Insurance

The amount you now hold may not be sufficient to cover one-half your loss at

PRESENT PRICES

We represent the leading companies, and will give careful attention to your requirements and instructions.

DAVIS-THOMPSON COMPANY, LTD.

Insurance and General Agency

433 GEORGE STREET, PETERBOROUGH, ONT. 'Phone 40

WORLD HAPPENINGS

VICTIM OF PNEUMONIA.

(Canadian Press.)

TORONTO, Oct. 7.—Magistrate Kingsford is the victim of pneumonia after only two weeks' illness.

GETS "WARM" RECEPTION.

LONDON, Oct. 7. — "Pussyfoot" Johnson was conveyed through the churchyard to escape a Reading mob, who resent any outside interference.

ISSUE OVERSUBSCRIBED.

(Canadian Press.)

OTTAWA, Oct. 7.—The Grand Trunk Railway issue has been quickly oversubscribed in three hours.

Twenty-five million sinking fund bonds for the public were disposed of.

SUGAR DOWN IN STATES.

BOSTON, Mass., Oct. 7.—A big reduction has been made in sugar. A refiner announces his price at 11½ cents per pound.

GUILTY OF MURDER.

(Canadian Press.)

SAULT STE. MARIE, Oct. 7.—Dougal Miner was found guilty of murdering George Elliott. He is to be sentenced to-day.

WOULD-BE SUICIDE TEMPORARILY INSANE

Released This Morning on Suspended Sentence.

Jack White, the man who attempted to commit suicide in the police station last week by cutting his throat with a pocket knife which he carried concealed in his shoe, was allowed to go on suspended sentence in police court this morning after being arraigned on a charge of attempted suicide.

Dr. T. W. H. Young testified that the man had been rendered temporarily insane by drinking Florida water and that in the resulting unbalanced and depressed state of mind he had been led to commit the act. Character references were introduced.

The exclusive use of the *highest quality* pure Virginia Tobacco has made PLAYER'S *the favorite* smoke wherever the British Flag flies!

MURINE FOR YOUR EYES Night and Morning. Have Clean, Healthy Eyes. If they Tire, Itch, Smart or Burn, if Sore, Irritated, Inflamed or Granulated, use Murine often. Soothes, Refreshes. Safe for Infant or Adult. At all Druggists and Opticians. Write for Free Eye Book. Murine Eye Remedy Co., Chicago

CASCARETS

"They Work while you Sleep"

Do you feel "under the weather?" Feel bilious, constipated, headachy, full of cold? Cascarets to-night for your liver and bowels will have the sun shining for you to-morrow. Wake up with your head clear, stomach right, breath sweet, and skin rosy. No griping—no inconvenience. Children love Cascarets, too. 10, 25, 50 cents.

WEATHER STRIP

Saves you Money in Fuel—Makes your House Comfortable—Does not cost much to put on.

CHAMBERLAIN'S WEATHERSTRIP

is the Best. Ask us for an estimate on House, Factory, or Office.

J. H. VANCE

773 AYLMER STREET. 'Phone 1292.

ED. COONEY

Express, Cartage and Motor Truck Service

General Transport Business

Offices;—Off Charlotte St. Next Bethune St.

Phones Day 360 Night 847

BUILDING

CONTRACTING, Etc. Prompt attention to Alterations, Repairs, etc. Ontario Government Housing Plans —Bungalow and Summer Cottage Plans. Estimates given.

A. B. Cunningham

331 Reid Street. Phone 1261W

Cement Lime

Hard Wall Plaster — Plaster Paris
White Rock Finish — Mortar Colour
Plasterers' Hair — Plaster Board

FOR SALE BY

THOS. A. REHILL

210 WOL[illegible] STREET

(Near C. P. R. Station.)

PHONES: Office 245; House 665W

J. A. ASH

ELECTRICAL CONTRACTOR AND MAINTENANCE.

282 George Street, next to the Grand Opera House.

Estimates given on all Electrical Contracts, General Electric Repairing in a safe and practical manner. New Stock of Electrical Heating and Cooking aplianees.

PHONES Office 871 Residence 859w

ORIENTAL GARAGE

Auto repaired by experienced mechanics. Automobiles Accessories and Supplies, Tires, Tubes, Oils, Grease, Tube Vulcanizing and Oxygen Decarbonizing. Free Air.

Service that's PROPER PROMPT and PRACTICAL

HANNAH & JONES

180 HUNTER STREET. 'Phone 1186.

TOOTS AND CASPER — Casper Was Getting the Habit — By J. E. MURPHY

OTONABEE AGRICULTURAL FAIR AT KEENE WAS A HUGE SUCCESS

ATTENDANCE LARGE AND EXHIBITS WORTH WHILE—MAIN BUILDING FAIRLY AGLOW WITH COLOUR.

HORSE RACING, TOO

The Otonabee Agricultural Exhibition was held in Keene on Tuesday, the 5th, and yesterday, the 6th, and on both days the village presented an appearance that is lacking on the other 363 days of the year. All roads led to Keene and yesterday the quiet little village was stirred up like Oshkosh Indians on the Fourth of July. Cars lined the streets of the town; and under every tree reposed automobiles from all over the township, and many from Peterboro, and more distant points; and every car brought a fresh load of people to add to the throngs that flocked the fair grounds from early morn till the finish of the last horse race yesterday afternoon. The 5th was only preparation day but the grounds were a busy place for the exhibitors were aranging the exhibits, that compared favorably with any that the fair has boasted of in years gone by, and the judges were busy making their decisions. The main building was fairly aglow with light and color, when the last exhibit of fancy work, the last fruit and vegetables, were all carefully arranged No wonder the exhibitors silently admired their entries, no wonder the directors congratulated themselves on the fine showing the close competition in the majority of classes.

The fancy work and arts exhibits were tastefully arranged and the number of entries in events that would not ordinarily draw as many, was particularly gratifying to the judges. The showing of fruits and vegetables were interesting sections of the big main building and the dairy and farm produce, particularly the roots, attracted much attention, all of which was fully warranted. The live stock section, because of the excellent prizes, was a feature of the show, and around the horses, cattle and sheep, the men of the farms could always be found examining with admiring eyes this animal, or pointing out with emphatic gestures this or that blemish on the other.

Mention must also be made of the poultry in which the members of the society made a showing of birds worthy of an association with poultry raising as its sole reason for being in existence.

Blessed with fine warm sunny October weather, the exhibition could have been nothing but a success. The directors have worked faithfully for weeks to make it the equal of other years and the complacent smiles they all wore in the afternoon were ample evidence that it had gone over the top.

The attendance totals were unavailable in the afternoon, but it is believed that the paid admissions will run about the same as last year. The real crowd began to pour through the gates about one or two o'clock and the grounds were crowded from then till after five.

The 57th Band was in attendance and during the afternoon gave an interesting programme that had much to do with the happy spirits that were everywhere in evidence. When the events were wont to drag the enlivening effects of the music was plainly noticeable, and the part the 57th band played in making the Keene a success, must not be overlooked amongst the other contributors to this end.

Outstanding amongst the exhibits at the Keene Fair was that of Grafton and Co. Under a big canopy tent were shown men's and boys' suits, clothes for the kiddies, and in all these there was combined the latest in style. The exhibit was attractively placed on the grounds. The rows of flags above it made it outstanding, and much attention was evinced by the visitors at this exhibit.

Automobile exhibitors were numerous and the following car agencies had their newest models on the grounds: Studebaker, Overland, Ford, Chevrolet and Gray-Dort.

Numerous concessions, without which no fair would be a fair, held forth on the grounds, and the people of Keene were given an opportunity to capture Kewpie dolls, a call that did not fall on deaf ears amongst the natives. The lemonade stands were there too.

There was no midway, no thrillers, the speeding in the ring causing more thrills in one hour than one would see in a whole circus of 'death bowls' in a week. The track was not in perfect condition and the horses soon found it hard going. Despite this the two races were closely fought, two Peterboro horses carrying off the laurels in both the Free-for-all and the Green race. The free-for-all was called at 2 o'clock by Ira Nattrass of Millbrook, the starter, Fred Jones of Peterboro, and James Elmhurst of Keene, making the rest of the trio that handed out the decisions.

"Little Wana," owned by C. B. Tucker of Peterboro, was first under the wire in every heat of the free-for-all. Her best time was 2.35. "Jack Brooks," owned by J. Disdale, of Keene, pulled in second in all three heats, with "Betty D," Frank Montgomery's mare, taking third money.

After six heats, Murt. Storey's fast-going horse, "Peter A," lifted first money in the green race after discounting a string of breaks and falls, and a battle all the way, with H. Elmhurst's, of Keene, fast mare, "Kitty Wilks." Jimmy Spinks, owned by Norman Henry, of Millbrook, was the third horse in the race. Here is the way the six heats went:

Peter A. 331311
Kitty Wilks 112232
Jimmy Spinks 223133

The fastest time in this race was 3 minutes.

The racing and the judging in the ring were the principal features of the exhibition this afternoon and when these were over the crowds started dispersing and with wagons loaded high with fruits and vegetables, grain, poultry, to say nothing of patchwork quilts and other creations of an age when woman won her way to man's heart through her dexterity, with the needle or the crochet hook, instead of her knowledge of tariffs and the latest dance, wended their way out of the gates, and soon the big building was deserted and as bare as it was before the exhibits graced its interior. The live stock was guided home too; one by one the concessions lifted their flimsy habitues and disappeared, and the cars were loaded up again with their human freight and faded in the twilight. The Keene Fair was over.

The following officers were responsible for the progress made this year and already they are planning for next year, which it is hoped will eclipse al previous records.

The Officers for 1920.

R. A. Nelson, Esq., Pres.
J. J. Moore, Esq., 1st Vice-Pres.
G. E. Kent, Esq., 2nd Vice-Pres.
J. A. Drummond, Esq., Sec.-Treas.

Honorary Directors.

D. Edwards, J. M. Drummond, T. Thompson, W. T. Harrison, M.D., A. Wood, J. Smithson, John Lang.

Directors

R. Humphries, W. A. Nelson, R. E. Drummond, J. Manley, G. Adamson, D. Neish, S. Comrie, F. A. Esson, G. Howson, M. O'Keefe, W. A. Drummond, E. A. Wood, C. Nelson, A. Doris and M. Pimmett.

Lady Directors.

Mrs. H. McLaughlin, Mrs. S. Taylor, Miss M. Bryce.

Committee of Management.

For Horses—M. O'Keefe, R. A. Nelson, E. Wood, A. Doris, G. E. Kent, C. Nelson.

For Cattle—F. A. Esson, S. Comrie, W. A. Nelson.

For sheep and pigs—G. E. Kent, J. Manley.

For Poultry—G. Howson, W. A. Drummond.

For Ladies' Work and Domestic Manufactures—Mrs. S. Taylor, Miss M. Bryce, Mrs. McLaughlin, S. Comrie, F. A. Esson.

For Grains and Roots—J. Lang, R. E. Drummond.

For Fruit—C. Nelson, J. Lang.

For Races—W. A. Drummond, G. Howson.

For Stands—J. Lang and the President.

Entrance to Hall—S. Comrie and

In the evening a concert was held in the town hall by the agricultural society, with Florence Wright Pigott, of Toronto, soprano and entertainer, of Toronto, as the leading attractions.

The judges in the exhibits at the fair follow:

Mr. E. Maybee, cattle, sheep and hogs.

J. R. Hope of Villiers, poultry.

Walter Oke, of Peterboro, fruit.

C. F. Kitney, of Peterboro, roots and vegetables.

G. A. Gillespie, of Peterboro, dairy produce.

L. J. Squairs, of Lang, grain and seeds.

Mrs. R. E. Birdsall, of Birdsall, Miss L. M. Burnet of Peterboro, and Mrs. Z. M. Tucker of Keene, domestic manufactures and ladies' work.

The following results in some of the classes were obtained yesterday afternoon.

CATTLE.

Class E—Durhams.

Bull, 2 years—W. Bishop.
Bull yearling— 1 J. Manley, 2 J. Manley.
Bull calf—1 and 2 J. Manley, 3 H. J. Miller.
Cow—1 H. J. Miller, 2 and3 H. J. Manley.
Heifer, 2 years—1, 2 and 3 H. J. Miller.
Heifer, 1 year—1 and 2 H. J. Miller.
Heifer calf —1 J. Manley, 2 F. A. Esson.

Class G.—Holsteins.

Cow—1 and 2J. Comrie.
Heifer, 1 year—W. A. Drummond.
Heifer calf—1 J. Comrie, 2 S. Comrie, 3 J. Comrie.

Class 1—Dairy.

Cow—1 and 2 J. Comrie, 3 Elmer Dinsdale.
Heifer, 2 years— E. Dinsdale, 2 J. Manley.

Class 1—Beef.

Cow—1 W. A. Nelson, 2 D. Neish.
Heifer, 2 years—1 W. A. Nelson, 2 J. Manley, 3 M. Pimmett.
Heifer, 1 year—1 W. Bishop, 2 M. Pimmett, 3 W. A. Nelson.
Heifer calf—1 and 2 M. Pimmett, 3 R. A. Nelson.

SPECIALS.

Dairy cows—J. Comrie.
Best pairs feeding cattle—D. Neish.
Best bull calf—J. Manley.
Best heifer calf—J. Manley.
Championship bulls (Bank of Commerce, Peterborough, special cup)—J. Manley.
Best heifer calf—J. Comrie.
Championship Durham, Females—F. A. Esson Cup—H. J. Miller.
Best Durham cow—Campbell Milling Co. special prize—H. J. Miller.
Bankers special—1 R. A. Nelson, 2 W. A. Nelson.

SHEEP.

Class J—Leicesters.

Ram, aged—Thos. Beatty.
Ram, shearling—T .Beatty, Henry Weir.
Ram lamb—1 and 2 T. Beatty.
Ewe, aged—1 and 2 T. Beatty, 3 H. Weir.
Ewe, shearling—1 and 2 M. Comrie, 2 H. Weir.
Ewe lamb—H. Weir, T. Beatty, H. Weir.

Class L.—Shropshires.

S. F. Redmond won all prizes in this class.

HOGS.

Tamworths.

Brood sow—T. Beatty.

Yorkshires.

Sow, 9 months—1 and 2 J. Manley, 3 R. A. Nelson.

Specials.

Best pen of bacon hogs—Canadian Packing prize of $10—1 J. Manley, 2 R. A. Nelson.
Best pen—Campbell Milling Co. bag of feed—J. Manley.

POULTRY—Class O.

Pair grey geese—1 R. A. Nelson, 2 T. Beatty.
Pair turkeys—R. A. Nelson.
Pair 1920 turkeys—R. A. Nelson.
Pair ducks—1 W. A. Drummond, 2 D. Neish.
Pair Barred Rock fowl—1 J. Steel, 2 E. Dinsdale.
Pair Barred Rock, 1920 fowl—1 and 2 J. Steel.
Pair White Rock—D. Neish.
Pair White Rock, 1920—D Neish.
Pair White Leghorn, 1920—D Neish.
Pair Brown Leghorn, 1920—R. A. Nelson.
Pair White Wyandotte—J. Lang.
Pair any other kind of fowl—1 F. Watkins, 2 R. A. Nelson.
Best collection of fowl—J. Steel.
R. A. Nelson special prize for best pair Barred Rock fowl— Won by J. Steel.
Best pair 1920 won by J. Steel, and R. A. Nelson second.
Best pair White Wyandottes—John Lang.

GRAINS AND SEEDS.

One sheaf oats— 1 W. A. Nelson, 2 C. Nelson, 3 R. A Nelson.
One sheaf fall wheat—1 C. Nelson, 2 S. M. Comri, 3 J. Manley.
One bush. fall wheat, white—1 S. M. Comrie. 2 W. A. Nelson.
One bush. fall wheat, red— 1 M. Pimmett, 2 J. Manley.
One bush. spring wheat, bald—1 E. Dinsdale.
One bush. peas, medium—1 W. A. Nelson.
One bush. oats, white— 1 R. A. Nelson, 2 S. M. Comrie ,3 J. Manley.
1 bush. barley—1 R. A. Nelson, 2 E. Dinsdale, 2 M. Pimmett.
White beans, field—1 D. Neish, 2 F. A. Easson, 3 S. M. Comrie.
White beans, any variety —1 D. Neish.
Enislage corn—1 W. A. Nelson, 2 H. Fletcher.

FIELD ROOTS.

Early potatoes—1 H. Humphrey, 2 W. Kemp, 3 J. Lang.
Late potatoes—1 C. Nelson, 2 W. Nelson, 3 H. Fletcher.
Collection potatoes—1 S. M. Comrie, 2 C. Nelson, 3 J. Lang.
Fall turnips—1 R. Humphreys, 2 E. Dinsdale, 3 W. A. Drummond.
Swede turnips—1 E. Dinsdale, 2 R. Humphreys, 3 W. A. Drummond.
Yellow mangolds—1 S. M. Comrie, 2 F. A. Easson, 3 W. A. Nelson.
Yellow globe mangolds—1 F. A. Easson.
Sugar beets—1 S. M. Comrie, 2 W. A. Drummond, 3 W. A. Nelson.
Pumpkin—1 H. Fletcher, 2 J. Manley, 3 R. A. Nelson.
Squash—1 F. A. Easson, 2 S. M. Comrie, 3 W. A. Nelson.
Collection field oats—1 S. M. Comrie, 2 J. Manley.

DAIRY PRODUCE.

Dairy butter— Mrs. A. Pimmett, Mrs. H. J. Nelson, Mrs. F. A. Easson
Dairy butter—Neill's special prize—Mrs. A. Pimmett.
Bread—Mrs. R. A. Nelson, Mrs. J. J. Moore, Mrs. H. J. Nelson.
Bread—Neill's special prize—Mrs. H. J. Nelson.
Bread from Reindeer flour—1 Mrs. H. J. Nelson, 2 Mrs. R. A. Nelson.
Collection of fruit— 1 Mrs. J. J. Moore, 2 Mrs. D. Neish.
Pickles—1 Mrs. J. J. Moore.

GARDEN VEGETABLES.

Five turnips—1 S. M. Comrie, 2 J. Lang.
Long beets—1 J. Lang, 2 Henry Flecher.
Parsnips—1 Henry Fletcher, 2 J. Lang.
Cabbage—1 J. Manley, 2 H. Fletcher.
Red cabbage— 1 D. Neish, 2 H. Fletcher.
Table squash— 1 C. Nelson, 2 H. Fletcher.
Citrons—1 W. A. Nelson, 2 R. A. Nelson.
Red onions — 1 H. Fletcher, 2 J. Manley.
Potatot onions — 1. C. Nelson, 2 J. Lang.
English Multiplier onions— 1. H. Fletcher.
Yellow Danvers—1 J. Murphy, 2 H. Fletcher.
Dutch Sets—1 rMs. H. J. Nelson, 2 J. Manley.
Watermelons—1 R. A. Nelson, 2 W. A. Nelson.
Garden carrots—1 R. A. Nelson, 2 H. Fletcher.
Table corn— 1 H. Fletcher, 2 J. Steel.

LADIES' WORK.

Gents shirt, machine made—Mrs. H. J. Nelson.
Quilt, knitted—Mrs. H. J. Nelson.
Quilt, log cabin—1 Mrs. H. J. Nelson, 2 Mrs. G. Adamson, 3 Mrs. E. Montgomery.
Quilt, patchwork, calico—1 Mrs. H. J. Nelson, 2 Mrs. E. Montgomery, 3 Mrs. J. J. Moore.
Quilt, patchwork, cloth—1 Mrs. E. Montgomery, 2 Mrs. G. Adamson, 3 Mrs. J. J. Moore.
Quilt, patchwork, silk— 1 Mrs. E. Montgomery, 2 Mrs. G. Adamson, 3 Mrs. H. J. Nelson.
Quilt, white—1 Mrs. E. Montgomery, 2 Mrs. H. J. Nelson.
Woollen stockings — 1 Mrs. E. Montgomery, 2 Mrs. F. J. Jameson, 3 Mrs. H. J. Nelson.
Woollen socks— 1 Mrs. E. Montgomery, 2 Mrs. J. J. Moore, 3 Mrs. F. J. Jameson.
Woollen mitts, gents— 1 Mrs. E. Montgomery, 2 Mrs. H. J. Nelson.
Woollen mitts, ladies— 1 Mrs. E. Montogmery, 2 D. Neish, 3 Mrs. F. J. Jameson.
Tablet bouquet—1 Mrs. J. J. Moore, 2 A. Rennie.
Handsome plant — 1 Mrs. J. J. Moore.
Collection stuffed birds—1 H. Fletcher.
Collection insects—1 R. A. Nelson, 2 C. Nelson.
Collection fancy work—1 Mrs. F. J. Jameson, 2 Mrs. E. Montogmery.
Sofa pillow—1 Mrs. E. Montgomery, 2 D. Neish.
Window curtains — 1 Mrs. F. J. Jameson.
Afghan wool—Mrs. E. Montgomery.
Work bag—1 Mrs. E. Montgomery, 2 Mrs. F. J. Jameson.
Tea apron—1 Mrs. E. Montgomery, 2 Mrs. F. J. Jameson.
Embroidered towel—1 Mrs. F. J. Jameson, 2 Mrs. E. Montgomery.
Embroidered pillow case—1 Mrs. F. J Jameson, 2 Mrs. E. Montgomery.
Embroidered luncheon set—1 Mrs. E. Montgomery, 2 Mrs. F. J. Jameson.
Dresser covers— 1 Mrs. E. Montgomery, 2 Mrs. F. J. Jameson.
Specimen darning —1 Mrs. F. J. Jameson, 2 Mrs. E. Montgomery.
Fire etching on wood or leather—1 Mrs. J. J. Moore, 2 Mrs. E. Montgomery.
Pin cushion—1 Mrs. F. J. Jameson, 2 Mrs. E. Montgomery.
Slippers, knitted—1 Mrs. E. Montgomery.
Slippers, crochet—1 Mrs. E. Montgomery.
Pillow shams—1 Mrs. F. J. Jameson, 2 Mrs. H. J. Nelson.
Drawn work—1 Mrs. F. J. Jameson, 2 Mrs. E. Montgomery.
Hemstitcing—1 Mrs. J. J. Moore, 2 Mrs. E. Montgomery.
Cut work—1 Mrs. F. J. Jameson, 2 Mrs. E. Montogmery.
Pierced brass work— 1 Mrs. J. J. Moore.
Mount Mellick embroidery—1 Mrs. F. J. Jameson.
Shadow embroidery—1 Mrs. F. J. Jameson.
Eyelet embroidery— 1 Mrs. J. J. Moore, 2 Mrs. F. J. Jameson.
White embroidery— 1 Mrs. F. J. Jameson, 2 Mrs. E. Montgomery.
Colored embroidery—1 Mrs. F. J. Jameson, 2 Mrs. W. Kemp.
Coronation braiding—1 Mrs. F. J. Jameson.
Tray cloth—1 Mrs. E. Montgomery, 2 Mrs. F. J. Jameson.
Table mats—1 Mrs. F. J. Jameson, 2 Mrs. E. Montogmery.
Table centrepiece, white—1 Mrs. F. J. JJameson, 2 Mrs. E. Montgomery.
Table centrepiece, colored—1 Mrs. G. Adamson, 2 Mrs. F. J. Jameson.
Tea cosy—1 Mrs. F. J. Jameson, 2 Mrs. W. Kemp.
Applique work—1 Mrs. F. J. Jameson, 2 Mrs. E. Montogmery.
Cross-stitch work — 1 Mrs. F. J. Jameson, 2 Mrs. E. Montgomery.
Fancy knitting, cotton—Mrs. F. J. Jameson.
Fancy knitting, wool — 1 Mrs. E. Montogmery, 2 Mrs. W. Kemp.
Crochet wool work— 1 Mrs. E. Montgomery, 2 Mrs. F. J. Jameson.
Crochet cotton—1 Mrs. W. Kemp, 2 Mrs. E. Montgomery.
Crochet yoke—1 Mrs. E. Montgomery, 2 Mrs. W. Kemp.
Tatting, coarse—1 Mrs. J. J. Moore, 2 Mrs. E. Montgomery.
Tatting, fine—1 Mrs. E. Montgomery, 2 Mrs. J. JJ. Moore.
Netting—1 Mrs. F. J. Jameson.
Battenburg lace—1 Mrs. E. Montgomery, 2 Mrs. F. J. Jameson.
Bead work—1 Mrs. E. Montgomery, 2 Mrs. J. J. Moore.
Punch work—1 Mrs. E. Montgomery, 22 Mrs. F. J. Jameson.
Novelty of any kind—Mrs. F. J. Jameson.

FINE ARTS—Class S.

Oil painting, landscape or marine—1 Mrs. J. J. Moore, 2 Mrs. E. Montgomery.
Oil painting, animals — Mrs. E. Montgomery.
Flowers or fruit— Mrs. E. Montgomery.
Painting on china—Mrs. J. J. Moore.
Painting on glass—Mrs. J. J. Moore.
Kensington painting — Mrs. J. J. Moore.
Drawing, crayon or charcoal—Mrs. E. Montgomery.
Pencil drawing—Mrs. E. Montgomery.
Pen and ink sketch—Mrs. E. Montgomery.
Oil painting or water color—1 Mrs. E. Montogmery, 2 Mrs. J. J. Moore.
Collection of amateur photographs —1 H. Fletcher, 2 Mrs. E. Montgomery.

CHILDREN'S WORK.

Hemmed pocket handkerchief — 1 Thelma Nelson, 2 Minnie Edwards.
Crochet in cotton—1 Nellie Hunter, 2 Minnie Edwards.
Best dressed doll—1 Thelma Nelson.
Pencil drawing—1 Minnie Edwards, 2 Colin Comrie.
Collection noxious weeds—1 Thelma Nelson.

FAIR EXHIBITS

With one or two exceptions, the largest number of outside special exhibits at the Keene Fair, other than that contained in the regular prize list, consisted of automobile displays, which proved a very interesting feature of the show.

PEERLESS CLOTHING DISPLAY GRAFTON & CO

"Canada's largest manufacturers of high-grade clothing for men, youth's boy's and children," were strongly in the public eye at this Fair. No more comprehensive or attractive display of clothing was ever made in this section than was put up by the enterprising representatives of Messrs. Grafton & Co., Peterborough, on this occasion. There was an entirely new spirit put into this exhibit that commanded attention. Visitors have admired numerous good clothing exhibits in the past, but this one eclipsed them all. It was the central attraction, facing every visitor as they came into the grounds. The large marquee was decorated with brilliant colored bulletins on all sides and surmounted with a profusion of flags fluttering in the breeze, which presented an animating picture.

The varied display of smart models of clothing was a reflex of Grafton & Co's fall fashions, and did the firm infinite credit. The tasteful manner in which the varied styles were staged testified to the expertness of the dressers. Many visitors investigated the principal features of the clothing, and when it is remembered that Grafton & Co., are celebrating their 68th Anniversary by forcing down the high cost of clothing equal to the prices before the war; the interest in the exhibit was enhanced. Some men are declaring that the won't buy any clothing while prices remain in their inflated condition; but this does not apply to Grafton & Co's revised prices of to-day. No store could afford to do what this firm is doing except they manufactured direct from maker to wearer, doing away with the

(Continued on Page 6.)

Too Fat?

EASY, HOME SELF TREATMENT

Overstoutness weakens, the liver becomes sluggish, fat accumulates, heart action becomes weak, energy fails, work is an effort and the beauty of the figure is destroyed. Fatexcess is unhealthy, it shortens lives of many.

Don't allow your health to be ruined through a burden of unhealthy fat. *Become slender!* Spend some time daily in the open air; breathe deeply. Get from any druggist a box of Korein and follow Korein system simple directions that come with it.

Weigh yourself and take your measurements every week. Continue reducing until you are down to normal. Korein system is absolutely harmless, is pleasant, and even a few days' treatment is likely to show a noticeable reduction. Legions of testimonials.

Korein system (pronounced *koreen*) has succeeded when other remedies, etc., have failed. It is the delight of those who wish to improve their figure and to acquire a young, active appearance. $100.00 guarantee that you reduce 10 to 60 pounds, (whatever you need to) or costs you nothing! Buy Korein at any busy pharmacy; follow directions. Or write for free booklet to Korein Company, 277 Yonge, Toronto, Ont.

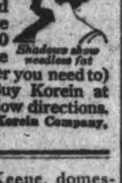

Shadows show needless fat

For Stomach Agony

Ask Your Druggist About Mi-O-Na It Gives Relief in Five Minutes.

Your druggist will tell you that Mi-O-Na is guaranteed to relieve quickly and safely, upset stomach and indigestion, or your money will be refunded.

Have you gas on stomach?

One Mi-O-aN Tablet and the misery is ended.

Are you bilious, dizzy or nervous?

Mi-O-Na will help to put you right in a day; gives relief in five minutes.

Now, dear reader, don't go on suffering with stomach trouble. Be fair to yourself; throw aside prejudice and try Mi-O-Na.

And money back if you don't say Mi-O-Na is worth its weight in gold. Sold by leading drugists everywhere.

HYOMEI
(PRONOUNCED HIGH-O-ME)
Ends Catarrh or money back. Just breathe it in. Outfit including inhaler $1.35. Extra bottles 75c. All druggists.

EXTRA FINE NO. 1
CRAWFORD PEACHES
CALIFORNIA GRAPES
BARTLETT PEARS
CHOICE BANANAS
SWEET POTATOES
NEW GRAPE FRUIT
Cocoanuts. Cranberries
Select Oysters, Fresh Fish
J. DOUROS
FRUIT STORE
376 George St. 'Phone 18

LEND AN EAR

You will suffer no longer from those dreadful rheumatic pains, if you will take Dr. Banta's Kidney and Rheumatism Pills, according to the directions.

For sale by all dealers. 4d-4-7-11-14

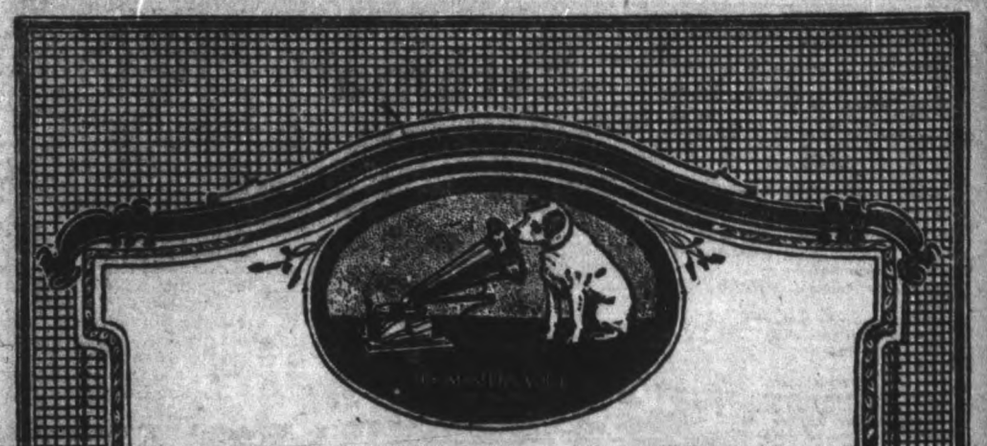

HERE are four of the very latest dance numbers and two of the newest and most popular vocal successes just released on three special

"His Master's Voice" Records

The Japanese Sandman — Fox Trot
Silver Water — Fox Trot
Both Played by Raderman's Novelty Orchestra
"His Master's Voice" Record 216203

Avalon — Fox Trot
Hiawatha's Melody of Love — Waltz
(Intro. "Tired of Me")
Both Played by Raderman's Novelty Orchestra
"His Master's Voice" Record 216204

I'm In Heaven When I'm In My Mother's Arms
I'll Be With You in Apple Blossom Time
Both Sung by Lewis James
"His Master's Voice" Record 216205

All on 10-inch, double-sided—Price still remains at $1.00—WE PAY THE TAX.

Now on Sale at any "His Master's Voice" dealers

Manufactured by BERLINER GRAM-O-PHONE CO., LIMITED, MONTREAL.

20134

Perfect Service in Victrolas and Records at the Finest Victrola Parlours in Peterboro
HEINTZMAN HALL
Royal Bank Building - Hunter Street

Visit the New Victor Service Parlours, with
Weber's Drug Store, 220 Charlotte St.
Victrolas and Complete Stock of Victor Records
OPEN EVERY EVENING

E. V. Warne, Jeweller
325 George Street, Near Charlotte
Is the Authorized George Street Agent for "His Master's Voice" Victor Records. *NEW AND DIRECT FROM THE FACTORY*

Buy Your Victrola and All the Latest Records
from R. GRAHAM & SON
The Leading Store for Dry Goods and Boots and Shoes. The Home of the Victrola in Lakefield

Automobile Accidents

are becoming more frequent as the traffic increases and it becomes more necessary for Motorists to have protection against Public Liability, Damage to Property of others and Collision to their own cars.

SEE OUR NEW POLICY WHICH GIVES PROTECTION UP TO $20,000 ANY ONE ACCIDENT. RATES ARE REASONABLE.

Hill, Weddell & Company
Corner Hunter and Water Streets
Phone 14 - - - Peterborough

BOVRIL
will make a man of him

BOVRIL is concentrated nourishment. It gives strength of body, strength of mind, and strength of character.

Its body-building power has been independently proved to be ten to twenty times the amount taken.

That is why Bovril is so valuable for invalids and during convalescence. It nourishes, and makes other foods nourish as they should.

LITTLE THOUGHT FOR POWER USERS

SIR ADAM BECK BLAMES FEDERAL OFFICIALS FOR NEGLECTING TO REGULATE WATER SHORTAGE.

(Special to the Examiner)

TORONTO, Oct. 7.— To discuss the shortage of water at the power developments in Central Ontario a deputation from Peterboro yesterday afternoon waited on Sir Adam Beck. These districts get their power from the Trent river.

The control of the waters in the Trent river is invested in the Federal authorities, who claim a high rental from the commission for the use of the same, Sir Adam told the deputation. He outlined the attitude of the Federal officials since the Commission took over the electric power company's properties in the Trent district some years ago as most unfriendly, and maintained that the officials had shown little consideration of the importance to the power users in the district by neglecting to maintain and properly regulate the shortage of waters in the Trent District.

Developing Power.

The Commission is at present developing the Ranney Falls and installing an additional 10,000 H.P., which will be completed on or before August 1921.

Release of Water Urged

Sir Adam assured the deputation that everything had been done that the Commission could properly do by urging Hon. Mr. Meighen, the Prime Minister, to have the matter given personal consideration. The commission has urged the department to release the storage at Stoney and Rice Lakes to the extent of one tenth of a foot per week for the next eight or ten weeks until the flow is augmented by the autumn rains.

for preserving plums & other Fall Fruits

fine!

STONEY LAKE HUNT CLUB OFFICERS ARE ELECTED

The Stoney Lake Hunt Club held their annual meeting the night before last. W. Telford of Smith was elected secretary-treasurer and Sanfield McManus captain. The following members are expected to participate in the annual hunt: Melville and Fred Dobson, J. W. Kelly, T. M. D. Kelly, Dr. B. F. Kelly of Bobcaygeon, James Harry and Fred Jopling, C. Forsythe, C. Telford, W. Telford, S. McManus and T. Roberts of Toronto.

An Unfailing Way To Banish Hairs

(Beauty Notes.)

Ugly hairy growths can be removed in the privacy of your own home if you get a small original package of delatone and mix into a paste enough of the powder and water to cover the hairy surface. This should be left on the skin about 2 minutes, then removed and the skin washed and every trace of hair will have vanished. No harm or inconvenience can result from this treatment, but be sure you buy real delatone.

PAINT OR PAPER

When you need any House Painting or Paper Hanging done, call me for a close estimate.

Paints and Wall Papers always in stock—ready for selection.

Painting, Graining, Varnishing, Kalsomining and Wall Decorating.

Paints mixed as desired.

WALTER SINDON
DECORATING CONTRACTOR
416 Water St. Phone 459j

MISSING MAN IS FOUND IN BARN

CAVAN FARMER WHO DISAPPEARED MONDAY HAD BEEN ACTING STRANGELY.

The mystery surrounding the disappearance of William Tinney, the Cavan township farmer who disappeared on Monday noon, was cleared when he was found hiding in a barn on his property yesterday.

During the last few days he had been acting strangely.

300 MEN WANTED FOR CEMENT WORKS

REVIVAL OF BIG INDUSTRY CREATES HOUSING PROBLEM IN LAKEFIELD.

The Girls' Auxiliary of St. John the Baptist church held a tea and sale of work and home-made cooking this afternoon in the Sunday school.

The weather was delightful and everything went off successfully, the Sunday school looking its best in its tasteful decoration of autumn foliage and flowers.

The President, Mrs. Marling, admirably filled the part of hostess and was ably assisted by the following members: Misses Watson, Smith, Ogilvie, Wood, Simpson and Crawford and Miss Elsie Ogilvie, who is holidaying at her home in the village, rendered valuable assistance.

A very handsome china pitcher in chintz decoration was raffled off and was won by Miss Smith.

The new rector, Rev. Frank Vipond, was present, and in his kindly way expressed warm approval of the hearty and harmonious spirit which characterized the management of the affair, which netted $18.00 for the treasury.

Mr. Reginald Jones of Toronto, was in the village on Wednesday visiting friends.

Mr. Roy Robinson has purchased from the Misses Sherin the old family residence on the corner of Reid and Regent streets.

The housing problem here is becoming very acute, rents are going up, and about the only way to retain a house is to buy one.

Need 300 Men.

The Cement Works now require 300 men to put their plant in order for operation in the spring, and are asking those who will take boarders or others who can take another family into their houses to communicate with the manager.

RUPTURE RELIEF

Retention Not Influenced by Age or Length of Time Reports Visiting Expert

Rupture is not a tear or a breach in the abdominal wall, as commonly supposed, but it is a stretching or dilation of a natural opening. J. Y. Egan, 1057 College street, Toronto, the long established Canadian Rupture appliance specialist, will visit Peterborough, Empress Hotel, Saturday, Sunday (all day and night) 2 days, Oct. 9-10.

The "Curatus," the new surgical invention, as now used and prepared to order for men, women and children, will not only retain rupture perfectly, affording immediate and complete comfort, but is intended to assist nature in her work in the shortest time known and at small cost. These new surgical appliances have received highest approval wherever shown, and are designed in accordance with the principals laid down by the world's text-book authorities on this subject producing results without harmful ready-made hard pad and old fashioned steel trusses. Mr. Egan has testimonials from our own section for inspection. If interested, call; he will give you free demonstration and examination of samples. Now is the time to make yourself safe and comfortable for your daily work. Note dates; ask at hotel office for his sample room —tear this notice out now for future reference. 5d-2-4-6-7-8

The nose of memory! No faculty can pick up recollections so keenly as the sense of smell. It is the best detective of the five senses.

When the angry man speaks he strips himself naked. When the woman in love speaks she clothes herself in many veils.

OTONABEE AGRICULTURAL FAIR AT KEENE

(Continued from Page 5)

middlemen's profit. The reduced sale prices were reflected in the attractive price lists circulated during the day, and are the prices which will be found at their two large stores in Peterborough and their other six branches throughout Ontario.

THE EMPIRE MILKER

This remarkable milking machine was again demonstrated at the Keene Fair and attracted the attention of dairymen and farmers generally. Some very important improvements have been introduced in the mechanical operations of this milker which add to its value as well as to the comfort of the cows. The outfit showed the wonderful combined milker and convenient power pump by which it is operated. The quick snappy action of the teat milker and the almost human grasp it has on the teat was fully explained to the visitors.

Mr. F. J. Doughty of Peterborough who is the effective demonstrator of the Empire Milker; has had a very successful run of sales this season and stated that he had already booked orders for more than sixty of these milking outfits.

THE CHEVROLET CAR

Mr. Howson, the well known proprietor of the Manning Garage, Water street, Peterborough, made a display of two types of the Chevrolet car. He showed a "Baby Grand" and a "Four-Ninety" Touring. The valve-in-head motor is one of its main features and ensures power. The gaso line is introduced directly into the cylinder head and exploded in there The full force of the explosion comes into direct contact with the piston head. For this reason Chevrolet power is maximum with a minimum use of fuel.

One good evidence of the popularity of the Chevrolet in this section was very noticeable at this Fair. Of the hundred or more cars on the grounds, the Chevrolet was very prominent, and was an indication of the numerous sales made to Otonabee farmers. Mr. Howson and his obliging salesmen were in attendance and showed how the Chevrolet valve-in-the-head motor spells economy.

THE STUDEAKBER SERIES

The Studebaker dealers of Peterborough, Messrs. Eastwood and Stock, Charlotte street,, made a forcible exhibit of two of their powerful machines the "Big Six" seven passenger and "Special Six" five passenger touring cars. The impressive appearance of these efficient models came in for general admiration. The splendid equipment of both cars attracted much attention, and the powerful six cyclinder motors reflected the speedy efficiency which the Studebaker has won for itself.

"How did you come down?" was asked of a visitor.

"I came down behind a Studebaker Big-Six", was the answer, adding, "We covered the sixteen miles from Peterborough to Keene in thirty minutes The Big Six eats up the hills and spins over the road like a flying machine."

Mr. Eastwood reports satisfactory sales, which have been improving since the production of cars has improved and his firm have been able to promise guaranteed deliveries.

THE OVERLAND— THE THRIFT CAR

The Overland car got a good look in at this Fair This is a car that is well spoken of everywhere. No Overland buyer in this neighborhood has ever been disappointed in the way our car has lived up to its high character. He usually finds his car a better performer, more economical, more of a glutton for hard service. The Overland has been a wonderful seller among all classes and conditions of people. The local dealer Mr. Charles Banks of Charlotte street, has a large clientele, which grows steadily He cordially invites a visit to his extensive show rooms and garage, where Overland models are always on display.

THE GRAY DORT

Mr. Freeman, the newly appointed dealer for Peterborough for the Gray-Dort, made an exhibit in the automobile row on the fair ground. The smooth lines of the Gray-Dort are restful after so much of the extreme in present-day cars. The Gray-Dort finish, will win your instant, and lasting approval. The motor is big enough for its job, and is the car for the man who does not wish to pile up a tremendous operating cost. The price brings you a car comparable with those costing several hundred dollars more.

Borden's EAGLE BRAND

It fills every milk need where recipes require both milk and sugar.

Send for Borden Recipe Book

THE BORDEN COMPANY LIMITED
MONTREAL

"The Leader Since 1857"

6-620

DUFFUS MOTOR SALES LARGE DISPLAY

The Duffus Motor Sales of Peterboro. had a very forceful exhibit of Ford machines, including Ford Sedan, Coupe Touring, Roadster one ton truck also a Fordson Tractor and Oliver Plow together with a "Beaver" 2 1-2 ton truck.

There seemed to be more enthusiasm than ever about the Ford. Money men were heard to say that when they bought it would be a Ford. More were heard to say that if they were rid of their big car they would buy a Ford Sedan or Touring.

The closed models came in for a favourable comment, while scores of men signified their approval of the wonderful, powerful tractor and admitted its many advantages for farm work.

Altogether it looks as though the Ford line were becoming more and more popular every day.

CONVENTION HELD IN IMPERIAL THEATRE

SESSIONS OF WORLD'S SUNDAY SCHOOL DELEGATES RESUMED AFTER FIRE.

(Canadian Press.)

TOKIO, Oct. 7.—The sessions of the World's Sunday School Convention, which were interrupted on Tuesday afternoon by the fire which destroyed the building in which the first meeting was held, were resumed today in the beautiful Imperial Theatre.

The plays were suspended, and the stage was enlarged especially for the convention.

Premier Hara offered the committee the halls of the Japanese Diet, if it was necessary to use them.

Justice MacLaren, of Ontario, the Vice-President of the Association, after reading greetings last night from the Canadian Premier, added: "Perhaps this terrible acident is a blessing in disguise, for now the whole world will be made to notice what this Convention proposes to accomplish in Tokio."

Following the Convention here, meetings will be held in Manila, Hong Kong, and Canton.

OIL TANK EXPLODES DOZEN MEN KILLED

MANY WORKMEN INJURED IN NEW YORK HARBOUR THIS AFTERNOON.

(Canadian Press.)

NEW YORK, Oct. 7.—An oil tank aboard the British steamer "G. R. Crowe," tied up for repairs in Brooklyn exploded early this afternoon while approximatelyy 100 men were working on the craft. Nearly an hour after the explosion the number of killed and injured was not known definitely, but a report made to the police headquarters had a dozen killed and many injured.

(Later.) — Four bodies have been recovered so far.

To have great power of intellect, learn to think without pencil. Make notes upon your conscience, and carry your conclusions written only upon your brain.

BANK CLEARINGS FOR THE WEEK

Clearings for the week ending 7th October, 1920—$1,494,544.
Same week last month—$864,686.
Same week last year—$1,031,718.
Same week two years ago—$856,833.

FIRED IN HOME OF THE REV. SPRACKLIN

(Canadian Press.)

WINDSOR, Oct. 7.—Five bullets were fired into the Rev. Spracklin's home here. The police have taken no action yet.

BABY HAD BAD CASE OF ECZEMA

On Arms, Face and Limbs. Itched. Cuticura Heals.

"My baby had a very bad case of eczema. It started in small pimples and spread on her arms and face and limbs, as far as her hips. The skin was sore and red and the breaking out itched so that she wanted to scratch all the time. She was cross and fretful and could not sleep day or night.

"Then I used Cuticura, and when I had used four cakes of Soap and four boxes of Ointment she was healed." (Signed) Mrs. George Hisler, R. F. D. 2, Box 44, Coopers Mills, Me., May 6, 1919.

Give Cuticura Soap, Ointment and Talcum the care of your skin.

Soap 25c. Ointment 25 and 50c. Sold throughout the Dominion. Canadian Depot: Lymans, Limited, St. Paul St., Montreal. Cuticura Soap shaves without mug.

Your East City Tailor

Is still doing good work at reasonable, low prices.

Suits and Parts of Suits made to your measure from a stock of good cloths.

Ladies should see my material for making up Coats and Suits for the fall.

Cleaning and Pressing done.

J. L. WYATT
Hunter Street EAST CITY

Miller Has A $3.00 Saving For Every Wearer of Good Footwear

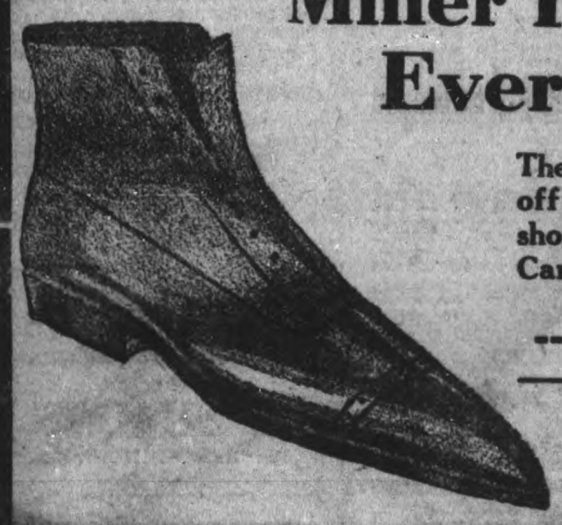

There are Eight Days Left of Millers' Big Sale of HIGH-GRADE SHOES at $3.00 off the price of every pair. No need to tell Peterboro people of the quality of the shoes carried by Miller & Sons. They are the best, and only the best, that are made in Canada. If you wear good shoes come to Miller's as quick as you can for best choice, and

---- SAVE THREE DOLLARS A PAIR ----

J. W. MILLER & SONS

406 GEORGE STREET - - - - - PETERBOROUGH

Save Money Regularly

And there will be no guess in regard to the future—it will be a certainty that should your salary stop, sickness or opportunity come, you will be prepared to meet the occasion.

This institution receives Deposits of $1.00 and upward, and pays 3½% interest Quarterly from date of Deposit to the date of withdrawal.

Your account is invited.

Toronto Savings & Loan Co.
437-439 George Street

STORE OPENS AT 9 A.M. | The CRESSMAN Company Limited. | STORE CLOSES AT 5.30 P.M.

Downright! Decided Reductions on the Lowest and Highest Priced SUITS in Our Store

Every One in Fact—None Are Reserved
Thursday and Friday Only

t may never occur again—this season at any rate—that such suits are offered at such reductions.
It is one of those opportunities that happens only every now and then.
We could sell them at their regular figures. We have no doubt of that.
It is a two-day intermission of regular prices that present you with an opportunity to purchase a better Suit than you could ordinarily afford, at the same price as a cheaper one.

Violent Fires Burn Themselves Out Quickly

Not only fires. How often we find individuals, businesses and institutions that inaugurate some great reform or adopt some principal and follow it with great enthusiasm—only for a time.

When we find something of benefit to our store and the people it serves we strive to keep it aflame by kindling our ardour a little at a time.

A great spurt at the start and nothing left for the finish, has never been characteristic of this establishment.

The Cressman Co. Ltd

A Two-Day Sale of Millinery Accompanies the Sale of Suits

Some of Our Millinery That Is Worth As High As $18 Will Be Placed on Sale at $11.95

There are Shapes in a medley of sizes—large, small, and medium. There are Rolling Brims, flat, graceful Styles, and many pretty ones are those that roll sharply off the face. In the smaller models, nearly all the brims are on the turned-up order.

They are made of such lovely materials as Velvet, Hatter's Plush, Panne Velvet, and Duvetyn. For Trimmings, you will find Ostrich, Hackle Feathers, Coque, Drenched Ostrich, Embroideries in Silk and Wool and Metallic Trimming.

A noticeable feature of the smaller Hats is that the trimming is often a continuation of the material that covers the brim or crown, and lies in soft folds and drapings.

LOT 1

All Our $89 Ones for $74.95

This lot contains a fine assortment of Poiret twilled models, cut on straight lines. They are corded, back and front, to the waist line in a group of eight. The pockets are small and jet out quite modishly. The collars button up close and high and they have string belts. You can have either navy or brown.

LOT 2

These Are Regular $69 Values for $52

Silvertone, Goldtone, Velour, Gabardine, and Tricotine are the materials in this group. There are many Styles, and all are this season's; so you can rest assured that there is nothing unfashionable in the group. Shoemaker stitching, buttons, cordings, and braids are the principal trimmings. You'll like them, and you'll like the price reduction, too. To fully appreciate them, you will have to see them. Obtainable in Navy, Black, and a series of Browns.

LOT 3

Some Regular $79 Values for $65

You can have such lovely material as Cheviot and Silvertone, and there is an assortment of shades in Navy Blue and Brown, also Black. Braids and Buttons are ingeniously used as trimming, and smartly tailored belts and close-up collars are in evidence. They are semi-tailored on the straight line order, and portray the new silhouette.

A $125 Tricotine Suit in Navy Blue at $99.75

(ONE ONLY)

It is prettily trimmed with Braid, and has pockets that poke out modishly. The three-way collar of Hudson Seal will button up closely around the neck. The Coat is lined throughout with a good quality Floral Lining.

Another of Tricotine—This Is In Navy Blue—Regular $142 Value for $120

There is only one. It is the best quality of Tricotine to be had. It has a panelled back, and the collar and pockets are formed of Dyed Opossum. The collar is fastened with Novelty Tie Strings. The pockets are Saddle patterns, and Shoemaker Stitching plays a prominent part in the trimming.

$139 Navy Tricotine Model for $119

This one exemplifies the shorter Coat model. It is neatly adorned with Shoemaker Stitching, and shows a slight fulness at the waistline. The Saddle pockets, string belt, smartly cut sleeve, and collar of Hudson Seal all contribute to its charm. It is worthy of mention that it is lined throughout with Pussy Willow Silk in Floral design.

Four of Our $52 Botany Serge Suits for $44.95 Each

They are presented in Two Shades for your approval—Navy Blue and a lovely shade of Mid-Brown. The semi-tailored, straight line effects of the Coats are very pleasing. Their smartness is accentuated by Braid and Buttons. The Skirts follow the Coat lines.

Two Only, Regular $125 Ones for $99 Each

They are of Duvet de Laine. One is Brown and the other is Blue. They are on the straight line order, and have close-up and cross-over collars of Hudson Seal. They are certainly handsome, to say the least. The Skirts follow the lines of the Coats.

Lovely Are These $12 Models at $7.95

They are smart shapes—everyone, and are made of velvets, plush and embroidery cloths. The trimmings are of ostrich, glycerine ostrich, wings and ornaments of jet. The colours are navy, black, brown, taupe and combinations of lighter shades as sapphire, jade, henna and carrot.

To-morrow's Mid-day Lunch, 50c

11.30 a.m. to 2 p.m.

SOUPS
Vegetable or Tomato

COLD MEATS
Roast Lamb with Mint Sauce, Salmon or Ham

VEGETABLE
Scalloped Potatoes

DESSERT
Apple Pudding or Ice-cream

Bread and Butter
Pot of Tea or Coffee

Some Charming Hats for Girls and Misses at $6.50

Attractive little models of plush, velvet and beaver cloth. Rolling and drooped brims, tam-like ones and others with regular crowns. Many have ribbon streamers and others are satisfied with ribbon bows on the side.

TRADES COUNCIL CENSURED CANAL DEPARTMENT FOR POWER SHORTAGE

ALD. CROWE'S OBJECTIONS TO NEW STATUTE GIVING FIREMEN ONE DAY OFF IN SEVEN EVOKED CRITICISM — PRESIDENT LANE DISAGREED WITH ALDERMAN.

DISPARITY IN COAL PRICES

At a meeting of the Trades and Labour Council last evening, it was decided to send a protest to the Minister of Railways and Canals regarding the bringing about of a power shortage by holding back water in Buckhorn and Stoney Lakes. The Trent Canal was strongly censured and criticised.

The discussion was opened by James Dodds, who was followed by Ald. Joseph Crowe.

Ald. Crowe told of the conversation which he had had with members of the Utilities Commission who yesterday waited upon Sir Adam Beck in Toronto. They were given figures as to the water flow and lake levels in this district for the past five years, and were allowed to hear an order to Chief Hydro Engineer Gaby to rush the work on the Ranney Falls power development scheme to completion by next August.

President Thomas Lane remarked that there were two courses open to the Council—they could send a protest to Ottawa, or at the next election send a representative to Ottawa to right matters.

One member jocularly asked whether the Council could not ask for the resignation of the Minister of Railways and Canals, and received the answer that there was little likelihood of the Minister giving up his salary of $18,000 per annum.

Coal Prices.

Vice-President Currie asked why the public were forced to pay $16.00 a ton for coal at one coal yard and $20.50 at another. The matter was discussed, and on the suggestion of the President it was decided to request Ald. Crowe to introduce the matter of appointing a Fuel Commission in the City Council.

Resolution of Thanks.

A resolution thanking W. L. Phillips, manages of the Grand Opera House, the Exhibition Board, the City Council, High County Constable A. Moore, P. C. Arthur Thomas, and all those who assisted in any way in making the sports on Labour Day a success, was passed.

The partially prepared report of the treasurer was received on the Field Day, and gave every evidence of the affair having been a remarkable success.

Fire Hall Again Discussed.

Ald. Crowe explained the stand which he had taken in regard to the recent legislation, giving firemen one day out of seven as a holiday. He criticised the act., and stated that especially in the local Fire Department was it true that the work was light, and that the men were not exhausted by their duties as in the case of most other occupations. He was of the opinion that the firemen did not require a holiday, as under the prevailing two-platoon system during each alternate week they slept at the Fire Hall and had the days free. He considered that the cost of hiring and equipping extra men would be great, and that the act was not in the best interests of the citizens.

This evoked considerable criticism, and the majority of the members present spoke in favour of the new legislation.

President Lane gave the chair to the vice-president while he replied to Ald. Crowe.

It was maintained that the firemen's work made the one day in seven necessary. Any fireman, it was believed, would respond to an alarm while he was off duty. It was considered a mistake for labour to protest against such legislation. That the men should have some time to spend with their families was emphasised.

Communications.

A number of communications were received, asking for assistance of some sort, with the exception of two invitations to the banquet in honour of Venerable Archdeacon J. C. Davidson, which were accepted, and the president and secretary appointed to attend the banquet as representatives of the Trades Council.

A communication was received from Baltimore, Maryland, asking the assistance of the local organisation in combating the Crown Seal Company. An open fight has existed for some time between the company and its employees, it is alleged, the employees have received bad treatment, and the company is running an "open shop," despite its pretences of an agreement with the American Federation of Labour. It was asked that whenever possible, use of the company's products, among which as the "Crown" bottle and gem seal, be refrained from. It was decided to comply with the request.

A number of circular letters were received from United States labour organisations asking for financial assistance. The purpose of some was the caring for dependents of strikers and of others for the establishment of labour papers and other enterprises. All were shelved.

Willis Sharp Kilmer, of Binghamton, the largest winner of the Ontario Jockey Club's autumn meet. Mr. Kilmer's Exterminator carried off two events, and his Our Flag another.

PETERBORO PEOPLE PREVENT APPENDICITIS

Many Peterborough people are using simple glycerine, buckthorn bark, etc., as mixed in Adler-i-ka. This flushes BOTH upper and lower bowel so completely it removes all foul, accumulated poisons from alimentary canal and prevents appendicitis. Adler-i-ka relieves ANY CASE gas on stomach or sour stomach. Often CURES constipation. In one case of chronic stomach trouble ONE bottle produced wonderful results.

McDermid & Jury and E. L. Payne, druggists.

PLAN IN HAND TO BEAUTIFY CITY

At the meeting of the Horticultural Society in the Board of Trade rooms last evening, it was decided to take over two lots in Victoria Park for cultivation and that the captains of the various districts choose their own plots for beautification in their respective districts.

At the meeting on Wednesday next, at which Thomas McVitty will be present, it is expected that all details in connection with the matter will be reported complete.

A CHALLENGE.

(Special to The Examiner.)

WINDSOR, Oct. 7.—W. H. Kilmen, owner of Exterminator, challenges the winner of the Man O'War and Sir Barton meet.

LESS MEAT IF BACK AND KIDNEYS HURT

Take a Glass of Salts to Flu.h Kidneys if Bladder Bothers you.

Eating meat regularly eventually produces kidney trouble in some form or other, says a well known authority, because the uric acid in meat excites the kidneys, they become overworked; get slugish, clog up and cause all sorts of distress, particularly backache and misery in the kidney region; rheumatic twinges, severe headaches, acid stomach, constipation, torpid liver, sleeplessness, bladder and urinary irritation.

The moment your back hurts or the kidneys are not acting right, or if bladder bothers you, get about four ounces of Jad Salts from any good pharmacy; take a tablespoonful in a glass of water before breakfast for a few days and your kidneys will then act fine. This famous salts is made from the acid of grapes and lemon juice, combined with lithia, and has been used for generations to flush clogged kidneys and stimulate them to normal activity; also to neutralize the acids in the urine so it no longer irritates, thus ending bladder troubles.

Jad Salts cannot injure anyone; makes a delightful effervescent lithia water drink which millions of men and women take now and then to keep the kidneys and the urinary organs clean, thus avoiding serious kidney disease.

LINDSAY BAKERS USE SAME FLOUR

RESENT STATEMENT THAT THEY USE LOW GRADE FLOUR.

Yesterday a Lindsay baker informed the Examiner that the flour used by Lindsay bakers was by no means low grade as it was exactly the same flour as used by at least three of the largest bakers in Peterboro. Another Lindsay baker called up the Examiner last evening and requested insertion of a denial of the allegation that the reason Lindsay bakers reduced the price of bread was because they used a low grade flour. "You can tell the people down there that the flour used in Lindsay is mostly manufactured by Peterboro mills and is sold as high grade flour", he said. "You can also tell them it is used by most of the bakers in Peterboro", he added. The Lindsay Post makes the following observation.

The Lindsay Post.

The following from the Peterboro Examiner is a direct libel on Lindsay people, as well as on local bakers. Peterboro may be all right pounding dough, but are woefully ignorant when it comes to expressing an opinion on local conditions:—

"From the present unsettled condition of the wheat and flour markets there is nothing to warrant a drop in the price of bread at this time," stated several local bakers to The Examiner this morning, but there seems to be a feeling amongst the bread manufactures that in a few months, probably about the first of the year, when the Western wheat floods the market, the price will drop.

"In Lindsay the price of bread has dropped a cent, and is now 23 cents wholesale and 26 cents retail.

"In Montreal a similar drop has been registered.

"Mr. J. H. Gilgour, of the bakery company of Thos Gilgour & Son, when asked to-day how it was possible to drop the price in Lindsay, stated that the price there had been forced down because of some trouble between a co-operative store that bought a bakery in Toronto and went into the bread business for itself, and the Lindsay bakers. The bread, he declared, was of a lower grade than that sold by Peterboro bakers, and for this reason they could sell it for 26 cents. Nevertheless, Lindsay bakers dropped their prices to correspond.

"We could make a 20 cent loaf of bread but the people wouldn't buy it" Canadians and Americans, he stated, used the highest grades of bread of any nations, and the people of Peterboro demanded a high-grade bread."

"I thought you owned an automobile."

"I do, but I taught the wife to drive it, and now I'm back to the street cars."

NO ACTIVITY YET ON NEW THEATRE BUILDING

Heralded as the day on which construction of the new Paramount-Artcraft Theatre would be begun, to-day failed to see any activity on the lot adjoining the Barrie Building, which is to be the site of the new motion picture theatre. Inquiry at the railway freight offices failed to elicit any further information regarding the project. No material has yet arrived and no word of the shipment of such has been received.

GROWING DEAF WITH HEAD NOISES? TRY THIS

If you are growing hard of hearing and fear Catarrhal Deafness or if you have roaring, rumbling, hissing noises in your ears go to your druggist and get 1 ounce of Parmint (double strength), and add to it ½ pint of hot water and a little granulated sugar. Take 1 tablespoonful four times a day.

This will often bring quick relief from the distressing head noises. Clogged nostrils shoul open, breathing become easy and the mucus stop dropping into the throat. It is easy to prepare, costs little and is pleasant to take. Anyone who is threatened with Catarrhal Deafness or who has head noises should give this prescription a trial.

Hundreds of girl babies born in France have been christened Joan since the recent canonization of Joan of Arc.

NATIVES FELT THE COLD HERE

HAWAIIANS COMPLETE THREE DAY ENGAGEMENT AT OPERA HOUSE.

At the Grand Opera House last evening, Mildred Leo Clemens' troupe of Hawaiians completed a most successful three days' engagement, each performance of which was greeted by an almost capacity house. The singing, dancing, and music, each typical of the "Paradise of the Pacific," provided for Peterborough a glimpse of Hawaii such as could not have been conveyed through any other medium, while the illustrated lecture featuring the great volcano in eruption alone provided an unusually interesting evening.

Ana Hila, the famous Hawaiian dancer, who recently enjoyed the distinction of dancing before the Prince of Wales during his visit to her native shores, brought down the house in the "hula hula" dance, which she presented in native costume identically as monarchs of Hawaii had witnessed the dance since the days of cannibalism. The native musical instruments were handled by the six members of the troupe as only true Hawaiians possess the ability to play them.

In an interview last evening, Mildred Leo Clemens (Mrs. Shelk) stated that she is undecided as to whether or not her tour will be continued during the winter, as her Hawaiians are feeling the cold very keenly.

"They keep adding and adding to their clothing as the days grow more chilly, and it seems almost cruel to ask them to stay. They are," she said, "off stage, just as they are in Hawaii — happy children, without a thought for to-morrow, but with an almost overpowering longing for home and relatives. They keep up most faithfully a correspondence with friends and relatives at home, enumerating minutely the most paltry happening of the day for the benefit of their loved ones in Hawaii. Between appearances on the stage, the men group together and compose or recall native airs, while the women's hands are never idle, being at all times engaged in the most exquisite fancy and crochet work."

Ana Hila, the dancer, very shyly confessed to The Examiner that the Prince of Wales made a big hit with her, and invited her to look him up in London.

FOR HEADACHES

If you suffer from headaches, there is a cause for it; there is some nerve in the body that needs attention. If you are a sufferer, you try a treatment of Vital Tablets, you will be surprised. The French Nerve Tonic. Price 50c a box, 6 for $2.50, at all drug stores. The Scobell Drug Company, Montreal, Que. Sold in Peterborough, Warne Drug Co.

Buy King Edward

People are always travelling—either for business or pleasure. And the travelling public must be fed. They must also be housed.

Toronto is a large city, with insufficient Hotel Accommodation. Even with the 500 Rooms this new addition provides, Toronto will still have a smaller percentage of Fireproof Rooms available for the public than any other city of its size in America.

We offer 8 per cent. Unconditionally and Irrevocably Guaranteed and Preferred Stock in King Edward Construction Co., Limited (King Edward Hotel), carrying a bonus of 30 per cent. in Common.

Write for full particulars.

R.M.Heffernan & Co., Limited
INVESTMENT BROKERS
Head Office: 204 JACKSON BUILDING, OTTAWA
Phone 6096 Queen

BIG NEW STOCK
PICKED PEACHES
Part of new car lot.
Blue and Green Grapes
Eating Pears
Preserving Pears
New Grape Fruit
No. 1 Cranberries
Apples—Cooking and Eating
Muskmelons, etc.
Potatoes, Onions and Other Vegetables

J. SIMONS
230 CHARLOTTE STREET.
'Phone 1013.

Renew your Subscription.

HAS SECRET OF AGES BEEN UNEARTHED AT LAST?

Unquestionable Affidavits show New Hair Growth after Baldness!

Remarkable Preparation was Known to Indians—How Long?—No white Man seems to Know! Contains genuine Bear Oil and other Potent Ingredients from Three Kingdoms of Nature

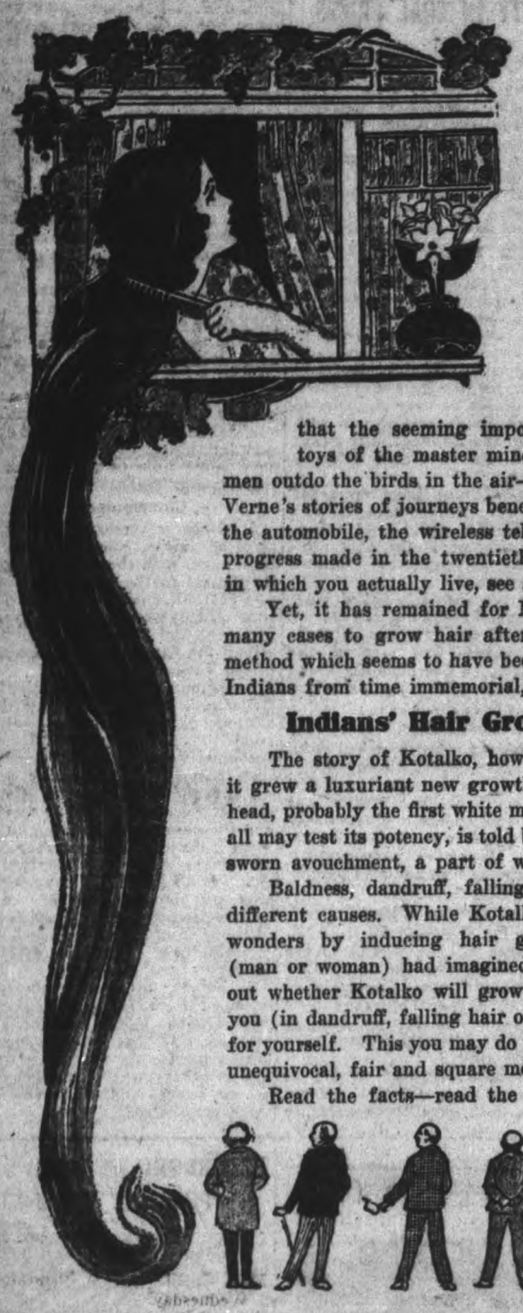

FOR ages man has sought the secret of growing hair on human heads after it had fallen out from one cause or another. Many theories have been advanced as to the best means for preserving the hair, for increasing its growth, and for the prevention of dandruff, falling hair and baldness. Yet scientists have come and gone, leaving behind them the task of solving one of Nature's greatest problems.

Has it at last been solved?

Has Nature herself opened her portals to the wonderful secret? Your own observation in recent years proves that the seeming impossibilities of yesterday are but mere toys of the master minds of today. The aeroplane, in which men outdo the birds in the air—the submarine, which has made Jules Verne's stories of journeys beneath the sea come true. The telephone, the automobile, the wireless telegraph, all go to show the marvelous progress made in the twentieth century—that history-making period in which you actually live, see and understand.

Yet, it has remained for Nature herself to show us the way in many cases to grow hair after baldness. And this simple, natural method which seems to have been known to certain tribes of American Indians from time immemorial, can now be yours.

Indians' Hair Growing Secret Revealed

The story of Kotalko, how the Indians' secret was obtained, how it grew a luxuriant new growth of hair on John Hart Brittain's bald head, probably the first white man to try it, how it is now obtainable so all may test its poteney, is told by Mr. Brittain in his own words, under sworn avouchment, a part of which is printed in the next column.

Baldness, dandruff, falling hair and grayness, each have several different causes. While Kotalko cannot create papillae, it has done wonders by inducing hair growth when the baldheaded person (man or woman) had imagined there was no hope. The way to find out whether Kotalko will grow hair in your case or otherwise benefit you (in dandruff, falling hair or grayness) is to make a test of Kotalko for yourself. This you may do under the $300 guarantee—an absolutely unequivocal, fair and square money-refunding offer.

Read the facts—read the additional overwhelmingly convincing evidence of the success of Kotalko submitted by men, women and children who have tried this hair elixir. Decide to have new hair, make the test for yourself. Don't stand and doubt. Use Kotalko now.

A Fortunate Discovery

The Cherokee promised that Mr. Brittain's hair might be grown again if he used a certain exilir.

"WHILE traveling on business (in the old Indian territory, near Tahlequah) I came in contact with an Indian 'medicine man' of the Cherokee tribe, who told me that my hair could be grown again if I used a certain peculiar salve.

"If you have had any experience with American Indians you know that every tribe has one or more men who understand healing, surgery, etc., in a primitive way, yet they often achieve astonishing cures. The scope of these 'wizards' also includes the ability to improve the appearance and welfare of their tribesmen.

"Although I had foresworn any more speculation in hair-growing lotions or the like, as probably you, the reader of this narrative, have done several times, already, the picturesqueness of this old Indian sage and the rather peculiar odor of his ointment fascinated me. I agreed to use it."

Applied it to His Scalp

"Faithfully I applied the pomade to my bare, shiny pate. It became even more shiny. That was easy enough to understand. Nevertheless, I persisted.

"Quiet perseverance is a very valuable factor in life sometimes. So it proved in this test, for after a little while a light fuzz, or down, became visible upon my scalp.

"This pleased me. It gave me encouragement.

"Thereafter I watched the top of my head in the mirror as persistently as a scientist observes the development of anything under his microscope.

"Slowly the fuzz changed into real hairs and they actually grew. Yet, they grew and grew.

"It seems almost ridiculous to tell it, but I felt unusually good—I was mighty happy.

"Finally there was enough hair for me to apply my brush upon!

"What joy!

"I could actually part my hair! Think of it! This was after complete baldness and after being told that the hair roots were dead."

No Trace of Baldness

"My hair today is as luxuriant as anyone could ever wish.

"Explain, if you can, why a certain mixture of animal, mineral and vegetable components, compounded in a special manner, can induce hair growth when all else fails.

"Even the old Cherokee could only say that the recipe came to him through his predecessors. He was wont to remark that among the real—the full-blooded—Indians of most of the big tribes there was never any baldness."

Traded Rifle For Secret

"I must now tell a most important fact of my experience—one which will interest you.

"I came into possession of the Cherokee wizard's secret. That of Ko-tal-ko—which I now call Kotalko.

"It contains three potential classes of components—animal, vegetable and mineral. These are combined in certain proportions and compounded in a certain manner. I am neither a chemist, doctor of medicine nor scientific theorist. I don't pretend to give any reason for the peculiar action of this pomade.

"The primitive men of our country did not have the advantage of our modern scientific chemistry. They operated upon elementary principles. For example, if an Indian was given to attacks of biliousness, the 'medicine man' made a decoction of selected herbs and surrounded the delivery of it with mysterious incantations. The patient was soon well.

"And so with this hair ointment. It was easy for me to prove to the wizard of the forest that I had no thought of entering into competition with him. Consequently, by the giving of a valuable rifle, I obtained the principle of the compound and was taught just how to prepare it, and since then it has been improved by the processes of practical chemistry."

Victory Over Baldness

"When the old Indian gave me this recipe—with considerable ceremony—he asseverated to me that the most important feature was the combination of the animal, vegetable and mineral elements. He allowed that even his formula could be modified and improved (which has been done), so long as these kingdoms were represented. He gave me specimens of the ingredients that he employed.

"I had given most of the contents of my jars to men who were bald and to ladies who were distressed because of the thinness of their hair. The reports which I received were so convincing that I was positive of having found at last just what the world needed."

NOTE: Although Mr. Brittain for many years kept the secret of his victory over baldness to himself, Kotalko is now obtainable at druggists' everywhere. Or get a proof box, postpaid, with book on hair and many testimonials by sending 10 cents to Kotal Company, Limited, 566-H Adelaide Street W., Toronto, Ont.

Reports in Legions of Cases Now Prove Astonishing Results in Hair Growth Almost Beyond Belief. Voluntary Statements from Men and Women of All Ages Causing Wide-Spread Demand for Kotalko

Above are from Photographs of John Hart Brittain Before using Kotalko, and After

REPORTS: An endless quantity of reports on Kotalko, because they are constantly coming in. Full addresses and sworn avouchments on file at our offices. Here are excerpts:

WILLIAM SHAW: "My looking glass is ample proof that Kotalko will grow hair. I had a bald spot over 12 years that has become covered. I am sure that Kotalko will become the most famous hair preparation in the world."

MISS MARY FERREIRA: "When I began to use Kotalko my hair had nearly all fallen out. Then the hair grew again."

GEO. M. SCHWANK: "Even after the second application of Kotalko I could see a difference, for the hair stopped falling out. When I had used two full boxes my hair growth was as good as ever."

LOUISE A. GRAY: "My head is the surest proof that Kotalko is all that it is claimed to be. After a few months of Kotalko my hair is twice as thick and long as it was."

C. K. SKINNER: "I had bald spots on my head for a number of years, and they are now entirely covered with a new growth of hair. Kotalko is what did it."

C. F. HEISER: "I had a large bald spot. Kotalko has developed real, healthy hair all over my head."

AFFIDAVIT re HAIR GROWTH

While completely bald on the top of my head as shown in my photograph which accompanying this affidavit, I adopted a hair cosmetic and formula given me by an old Cherokee Indian. Within six months my head was covered with a new and luxuriant growth of hair. I now supply Ko-tal-ko, a pomade prepared according to the original formula which resulted in my own hair growth. The statements in my advertisement are true and my photographs are correct.

John Hart Brittain

Personally appeared before me, John Hart Brittain, this fifth day of June, 1917, who signed the foregoing in my presence and who being duly sworn, attested that same is true.

John Kleiner
Notary Public

HOW YOU MAY GROW YOUR HAIR

Genuine bear oil and other potent ingredients from the Three Kingdoms of Nature are in Kotalko. No alcohol, no shampoo! The combination of ingredients is safe and harmless, it is excellent, even for a child's scalp and hair. Kotalko is a delightful emollient to apply. It succeeds because it aids Nature's own way of growing hair. Don't stand in the light of your own intelligence by doubting the truthfulness of the above statements. Regardless of your age or experience, give Kotalko a trial. Prove its wonderful efficacy to your own satisfaction.

Get a box of Kotalko at any busy drug store, or ask for it at the toilet goods or drug counters of large department stores. Full directions accompany it. Remember the name, Kotalko. Accept nothing else as "just as good." You may send ten cents (silver or stamps) for a PROOF BOX of Kotalko, with $300 guarantee, testimonials and book on baldness and dandruff.

Simply apply Kotalko once or twice daily. Watch in your mirror. Determine NOW to eliminate dandruff. Conquer baldness. Stop falling hair. Encourage the growth of your children's hair until it is abundant. If you have hair now, determine to forestall baldness when older. No proof box sent unless ten cents accompanies request. Send NOW. Don't neglect your scalp and hair another day. Write to KOTAL COMPANY, Limited, 566-H Adelaide Street West, Toronto, Ont.

WARNE DRUG CO. BOND'S DRUG STORE
C. M. MONCUR

GATE AND GRANDSTAND RECEIPTS AT THE EXHIBITION WERE $8,389.30

COMPLETE FINANCIAL STATEMENT NOT AVAILABLE UNTIL ALL THE ACCOUNTS HAVE BEEN RECEIVED BY MR. V. EASTWOOD—SUGGESTION THAT PETERBORO ABSORB KEENE AND LAKEFIELD FAIRS.

NEW IDEAS WANTED

The total number of paid admissions to the Peterborough Industrial Exhibition this year was 23,529, according to Mr. Felix Brownscombe's report at the directors' meeting held last night in the Board of Trade Rooms. Of that number, 19,661 were adults and 3,868 children. There were also 3,711 grand stand tickets sold. The receipts from these sources amounted to $8,389.30.

Last night's meeting was called for the purpose of checking over the accounts. Some of them have not yet been received by the secretary, and a complete statement of this year's Fair cannot be prepared by the treasurer, Mr. Vincent Eastwood, until all the accounts are sent in.

Mr. R. Denne presided, with the following members present: Messrs. J. W. Fraser, Jos. Kelly, C. F. Kitney, Tom Brown, R. B. Rogers, Sam Oke, C. E. Moore, W. H. Merrill, John Gillespie, Dave Jordan, George H. Duncan, R. M. Glover, Harry Webber, Bruce Johnston, Harold Sanderson, C. S. Cummer, and Wilbert Roseborough.

Suggestions Welcome.

Mr. Denne said that any suggestions for the improvement of the Exhibition arising out of the experience this year should be forwarded by letter to the secretary, Mr. F. J. A. Hall, while the ideas are still fresh. This request applies not only to the directors, but to the citizens of Peterborough and the farmers of this district. By this means it is hoped that mistakes may be avoided next year and improvements proposed that might be otherwise overlooked.

Revision of Prize-list.

Mr. Denne announced that the prize-list for women's work will be revised at once. Miss Mary Elliott, superintendent of this department, is collecting the prize-lists of other exhibitions, and will endeavour to make this class more attractive next year than ever.

The Police Account.

The bill rendered by the City Police who were on duty at the Exhibition totalled $58.00. Their charge was $2.50 each for afternoon work and the same in the evening. It was decided to refer this account to Judge Huycke, requesting that the Police Commission use their influence to secure a reduction of the bill.

The Lighting Bill.

The Utilities Commission account was $709.84, as compared with $700.00 last year. It was said that the electric lamps stolen were worth $12.60. These were missing mainly along the stable row, and represents a small annual loss that seems unavoidable. It was believed that some of the mounted carnival show men were responsible for this year's list of missing light globes.

Incidentally it was brought out that Mr. Harry Beatty, of the Utilities Commission staff, who went to Toronto to secure special electrical equipment, declined to send in a bill of expenses. The directors, however, voted him $15.00 for his services, which the Board highly appreciated.

Another little incident of the meeting was President Denne's refusal to submit his long distance telephone account. He simply remarked that he had paid it himself. This didn't surprise the directors, and it is reported simply as a bit of evidence refuting the rumours that are occasionalyl heard to the effect that the directors personally profit from the proceeds of the Exhibition. As a matter of fact, they devote a great deal of time to the work, and no infrequently spend their own money in the interests of the Fair.

New Proposals.

Frank Kitney threw out the idea that the budget system might be adopted for next year's show. Following that plan, each department would have to prepare estimates of their expenditures, and should endeavour to keep within their appropriations.

John Gillespie reported that at the Keene Fair yesterday it was suggested to him that the Peterborough Exhibition should have separate days for the Keene and Lakefield Fairs, which would be thereby absorbed, and West Peterborough's Industrial and Agricultural Exhibition confined to this city.

The idea emanates tentatively from Keene, but was not discussed last night. It is not known whether the directors of the two smaller Fairs would consent to this amalgamation, which would naturally be of immense assistance in the development of the Peterborough Exhibition.

Visits Members of His Old Command.—Major-General J. E. B. Seely, former Secretary of War, Commander of the Canadian Cavalry Brigade, and Air Minister, who is now revisiting his former fellow-officers in Canada. He is accompanied by his son, John.

Norwood Correspondence

NORWOOD, Oct. 6. — The Young People of the Presbyterian church are preparing to give an at home in the church basement on the evening of Oct. 8th.

The mission in the R. C. church was closed on Sunday evening. Rev. Father Coughlin and Rev. Father Scholley had been in charge.

The young people of the Presbyterian church will take the service on Sunday evening next.

Rev. Cairns-Conning of Baysville, Muskoka, conducted the service in the Presbyterian church on Sunday evening.

The regular meeting of the W. M. S. of the Methodist church, will be held on Wednesday afternoon in the church.

Rally Sunday was observed in the Methodist church on Sunday morning. Rev. Fletcher of Toronto, delivered an instructive address to the S. S. children.

The Baptist Church held their rally on Sunday morning.

School Report.

The honour pupils in the Norwood Public School in September are:

Primary—Lillie Rogers, Mona Innes, Walter Conklin, Gordon Martin, Walter Andrews, Jean Wellman, Lena Rogers, Alice Mullen, Madeline Bonds, Alton Beavis, Bert Graham.

First Class—Luin Bongard, Kenneth Tedford, Greta Jones, equal, Jack Kempt, Elizabeth Thompson, Thelma Davis, Mary Finlay, Everett Greaves George Simpson, Mary Roxburgh, Ray Fry, Verna Murphy.

Jr. Second. — George Rusaw, Ruby Jones, Irene Garlick, Roderick Webb, Myrtle Martin, Maud Bonyard, Dema Ferguson, Willie Rogers.

Sen. Second — George Clarke, Ronald Rathwell, Ura McLean, Earl Hamblin, Madeline Ferguson.

Third Class—Douglas Fennell, Viola Rusaw, Mervyn Baptie, Edna Killingbeck, Alex. Robson, Grace Garlick, Jack Minore, Frances Wildman, Berenice Baker, J. Duffield, Ida Bonyard Dorothy Peoples, Willena Broom and B. Beavis equal.

Died in Nebraska.

On Saturday in Nebraska, at the home of her brother, the death occurred of Mrs. John E. Roxburgh's mother, Mrs. Mehatry, aged 78. The remains will reach Norwood for interment on Thursday.

Norwood Fair Day.

The artists engaged for the Fair night concert on October 13th are Will J. White, Jules Brazil, entertainer, and Miss Edith Walsh, soprano.

Dinner will be served on the fair grounds on fair day by the I.O.D.E.

Meals will also be served in the council chamber by the ladies of the Baptist church.

Weddings.

Curtis-Nicol. — At the home of the bride's parents, Mr. and Mrs. Matthew Nicol, on Wednesday, their second youngest daughter, Florence, was married to Mr. W. Curtis, of Timmins.

Patterson-Sexsmith. — In Havelock, on Wednesday, Duncan Otto, son of Mr. and Mrs. Thomas. Patterson, of Norwood, was married to Mina Pearl, daughter of Mrs. Ann Sexsmith, of Havelock.

Personal Mention.

Miss Leila Weir of Madoc, spent a couple of days last week with her sister, Mrs. Sutton.

Mrs. S. Eliott was in Peterboro, last week for a few days.

Mr. Lampkin has returned to his former position here in the Sterling Bank.

Mr. and Mrs. R. Tedford attended the Lakefield Fair last Wednesday.

Mr. and Mrs. Shortly of Peterboro were recent guests of Dr and Mrs. Ford.

Mr. Everett Finlay has gone to Toronto to attend the S.P.S.

Miss Lilian Burkell has been visiting in Buffalo.

Miss Alice Osborne of Belleville was in town last week.

Miss Bessie MacNaughton is at Gore Bay visiting her sister, Mrs. Tighe.

Mrs. Tighe of Gore Bay, who has been visiting at the home of her parents, Mr. and Mrs. J. MacNaughton, has returned home.

Miss Claire Urquette of Brooklyn, N.Y., is visiting her grandmother, Mrs. D. Brennan.

Mr. Eric Finlay is attending Collegiate Institute in Peterboro.

Mrs. R. Tedford has been visiting friends in Toronto during the past few days.

Mr. and Mrs. Harry Fife have returned from Western Ontario, where they spent a couple of months.

Mrs. W. Robb has been visiting in Toronto.

Mrs. Willon Wildman was in Peterborough, last Wednesday attending the marriage of her cousin, Miss Black.

Mr. Norman McKelvie is home from Beaverton.

Mr. and Mrs. Hartle are moving into the rooms over Mr. Telford's store.

Mr. Harold McLure was in Toronto for the week end.

Mrs. Maxwell Brown has purchased the farm belonging to her brother, Mr. George McConnell, who has gone to Detroit to live.

Mr. Andy McGee has gone to Toronto to attend the University.

Mrs. Peer has returned from a visit in Claremont.

Miss Parsons, who has been visiting her cousin, Mrs. A. McMillan, returned home to Toronto this week.

Mr. Robt. Rohal of Toronto, is visiting at the home of his mother, Mrs. T. Rahal.

Rev. and Mr. McCormick went last week to their new pastorate at Ailsa Craig. Previous to their departure the members of the Baptist Church presented each with an upholstered leather rocker.

Mr. Ernest Hall of Toronto, was home last week.

Miss Maud Brennan of Brooklyn N.Y. is visiting her mother, Mrs D. Brennan.

Miss M. P. Williams of Belleville, was in town last week.

Mr. Basil Rogers was in Campbellford on Sunday.

Mr. Jas. Raddon was home from Peterborough for the week end.

Mr. Percy Engish has taken a position in St. Catharines.

Miss Maggie Mitcheson has been visiting in Toronto.

Mr. Alex. Weir was home from Colborne on Sunday.

Mrs. W. A. F. Campbell of Port Hope, was in town last week.

Miss Nellie MacNaughton has been visiting in Toronto.

Miss Meharry of Toronto, is visiting her niece Mrs. J. E. Roxburgh.

ONLY TABLETS MARKED "BAYER" ARE ASPIRIN

Not Aspirin at All without the "Bayer Cross"

The name "Bayer" identifies the only genuine Aspirin,—the Aspirin prescribed by physicians for over nineteen years and now made in Canada.

Always buy an unbroken package of "Bayer Tablets of Aspirin" which contains proper directions for Colds, Headache, Toothache, Earache, Neuralgia, Lumbago, Rheumatism, Neuritis, Joint Pains, and Pain generally.

Tin boxes of 12 tablets cost but a few cents. Larger "Bayer" packages.

There is only one Aspirin—"Bayer"—You must say "Bayer"

Aspirin is the trade mark (registered in Canada) of Bayer Manufacture of Monoaceticacidester of Salicylicacid. While it is well known that Aspirin means Bayer manufacture, to assist the public against imitations, the Tablets of Bayer Company will be stamped with their general trade mark, the "Bayer Cross."

Better Than Pills For Liver Ills.

NR Tonight

to tone and strengthen the organs of digestion and elimination, improve appetite, stop sick headaches, relieve biliousness, correct constipation. They act promptly, pleasantly, mildly, yet thoroughly.

Tomorrow Alright

Get a 25c. Box

WARNE DRUG CO., LTD.

Coffee Troubles

—whether vexation over high price or irritability from disturbed nerves—*vanish* when you change to

INSTANT POSTUM

Now's a good time to try this delightful drink of ever increasing popularity.

CANADIAN POSTUM CEREAL CO. LTD, Windsor, Ontario.

How The Browns Stopped Drifting Drearily Along

FOR several years the Browns had been promising themselves to refurnish their home.

But one year followed another, and they continued to drift along with the same old-fashioned, dull, drab furniture, which grew less inviting with the passing years.

Mrs. Brown became more and more sensitive about her uninviting home. She became backward about having visitors. She issued fewer and fewer invitations. Not inviting others, she received few invitations. Her social life, which means so much to a woman, became confined to a trip now and then to the movies or the theatre. Mrs. Brown was not as happy as in years gone by.

Happy Dinners Years Ago

Several years ago, Mr. Brown used to bring home business friends for dinner. Often their wives were invited. Those were merry, happy occasions for Brown and his wife.

But gradually Brown stopped bringing home business friends. He knew his dining-room was not furnished in the dignified, hospitable way his friends had furnished theirs. His living-room was not furnished in the restful, comfortable modern way.

As for inviting guests for a week-end—well, the extra bed-room was just a little bit too shabby!

Brown and his wife might have continued to drift along in the same old way, if Mrs. Brown had not happened to overhear a neighbor say to another: "Mrs. Brown is a nice woman, but she lives in such a dreadfully old-fashioned home! But, poor dear, I guess they cannot afford anything better, although my husband says Brown is doing well, but I hardly believe it."

Mrs. Brown Got Angry

Seeing ourselves as others see us is often the best thing that can happen. It made Mrs. Brown angry at first. Then as she cooled down she saw clearly just how unattractive her furnishings were. Before the day was out she wondered how she ever had lived so long amidst such dreary surroundings.

That night she had a heart-to-heart talk with her husband. It hurt his pride to know what people thought about his house. He said that he was as "well fixed" as anybody else on the street.

He guessed they'd better spend some money and bring the home up-to-date.

Some of the best of their furniture they are keeping. The rest they are disposing of and replacing with beautiful modern furniture, which, strange to say, is not costing them as much as they imagined. And they are enjoying the time of their lives in selecting it and watching the transformation of their house into a beautiful, restful, comfortable home—a joy to live in and one of which they can be justly proud.

Receiving Callers Again

The Browns will soon be receiving callers, giving merry dinners and enjoying true social happiness again.

They are going to take their right place in the activities of their community, instead of merely drifting along.

"Better Furnished Homes Mean Greater Happiness"

This announcement is inserted by

THE HOME FURNISHINGS BUREAU Bank of Hamilton Building TORONTO - CANADA

NOTE—The Home Furnishings Bureau does not sell furniture or goods of any kind. Its object is to promote a greater interest in the furnishing of Canadian homes. Your local dealer will be pleased to give you any information you desire about suitable furniture for your home.

12

INVESTIGATE BURNING OF STEAMER BISMARCK.

World's Largest Vessel Destroyed By Fire.

LONDON, Oct. 6.—The Allies have ordered an investigation into the burning of the "Bismarck," which would have been the largest vessel afloat when completed.

For the Allies.

BERLIN, Oct. 5.—The steamship "Bismarck" has been burned at Hamburg, says a despatch to the Zwelfuhrblatt. The gross tonnage of the "Bismarck" was said to have been 56,000, as again 54,282 of the Vaterland, now the Leviathian, the next largest steamer. No explanation is given in the despatch as to the cause of the fire. The "Bismarck" was building at the yards of Blohm and Voss at Hamburg, and would have been delivered to the Allies under the terms of the peace treaty.

YOU SAW OUR EXHIBIT AT THE FAIR—
Now visit our Showrooms and see a still Better Display of
MASSEY BICYCLES.
Now is the time to get that New Bicycle. Prices are advancing from $57.50 to $65.00. A Small Deposit will ensure getting one at the Old Price.
WHITE BROS.
Phone 857
174 Hunter St. Opp. Oriental

EFFICIENCY IMPROVEMENT

Marshall Field & Company, announcing a cut in cotton goods say: "We have entered a period of deflation in prices, and we may expect it to reach every line of trade and continue until a more normal basis has been reached. There have been sharp recessions already in some of the important raw materials and there will be cuts in practically all of them, which will make for easier prices in manufactured goods. Either wages must decrease or labor efficiency must increase. Already a big improvement in efficiency is being recorded according to repors from many industries.

REFUSED PERMISSION

(Canadian Press)

PARIS, Oct. 7.—Italian Government refuses permission to former King Constantine Greece to enter Italy.

EGGS AND POULTRY

Toronto firm unchanged. Montreal steady for specials at seventy-five, extras sixty-eight. It is reported the last one thousand cases reported sold export did not realize sixty-eight f.o.b. seaboard. Chicago firm current firsts fifty-eight, storage sixty, refrigerators fifty half. New York unchanged

When you wish "somebody would invent something new to eat" you need BEECHAM'S PILLS. Even when digestion is good, poisons are formed during its processes that unless eliminated irritate mind as well as body.

BEECHAM'S PILLS

Sold everywhere in Canada. In boxes, 25c., 50c.

A HARD WINTER

BOSTON, Oct. 6.—It going to be a hard Winter for workers in Massochusetts, according to a statement issued to-day by the State Free Employment Office. The labor market throughout the state is glutted, it says, and with unemployment prevalent workers will have to draw on their savings to carry their families through the Winter months.

The only case of labor shortage is reported in domestic help, where women are demanding $15 a week and two days off.

IMPORTANT ARREST

(Canadian Press)

NEW YORK, Oct 7.—An important arrest has been made in connection with the Wall Street explosion.

REVISE TAXATION

(Canadian Press)

OTTAWA, Oct. 7.—There is strong probability that the coming session of Parliament will see considerable variation in taxation measures of the Government.

KEENE NEWS

KEENE, Oct. 6.—Miss Kate Shearer has returned from a two weeks' pleasant holiday trip to Toronto and Kincardine.

Mrs. John Wilson left last Friday for Montreal, whence she will sail for London to spend the winter with friends.

Mr. and Mrs. James Churchill and little daughter of Toronto, are guests at the home of Mr. and Mrs W. Kempt.

Mrs. Payton and little daughter of Peterborough, are guests at the home of Mr. and Mrs. Stanley Taylor.

Mr. and Mrs. W. Howson of Peterborough, spent Sunday with Keene friends.

Miss Annie Burley of Peterborough, spent Sunday at the home of her parents.

Miss Minnie Brown and nephew, Frank Brown, have returned from Saskatchewan, where they spent the summer with friends.

Mr. Michael Kenneally was in Peterborough Tuesday on business.

Misses Josephine Kenneally and Pearl McCann were in Hastings on Sunday.

Born— To Mr. and Mrs. Arthur Cameron, a daughter, on Wednesday, Sept. 29th.

Mr. Archie Bryce has returned to his home at Toronto after a week's pleasant visit at the home of his grandfatehr, Mr. Archibald Bryce.

Miss Isabell Nelson, who has been visiting at the home of her mother, Mrs. William Nelson, the past two weeks, has returned to Toronto.

Mrs. William Jeffrie and little daughter Audrey fo Peterborough, visited a few days this week at the home of Mr. and Mrs. W. R. Wedlock.

Miss May Newman of Peterborough, is a guest this week at the home of Mr. and Mrs. Marshall Weir.

Messrs David and Archie Kempt were in Peterborough Monday on business.

Mr. and Mrs. W. Montgomery and children, Vera and Jimmie, of Hastings, spent Sunday at the home of Mr. and Mrs. W. R. Wedlock.

Mrs. Percy Skinner and little son, of Niagara, are visiting Mr. Skinner's mother, Mrs. R. Skinner.

Mrs. Evans and daughter, Mrs. Northey, have returned to their home at Peterborough after a week's pleasant visit at the home of the Misses Lumsden, this village.

Mr. Wiliiam Anderson, ex-Reeve, who underwent an operation at the Nicholls Hospital, Peterborough on Monday, is doing nicely.

Mr. W. H. Fletcher was in Peterborough Saturday and Sunday.

Anniversary Services.

The anniversary of Bethel church will be held next Sabbath. The services will be conducted by Rev. L. S. Wright, of Cannington, a former pastor on the Keene Methodist circuit. Rev. Honey will exchange pulpits with Rev. Wright on that day.

Potato Rot.

A number of people in this community are complaining of the potato rot.

Thank Offiffering.

Rev. Mr. Armstrong, assistant secretary of foreign missions of the Presbyterian church, occupied the pulpit at the Presbyterian church last Sabbath morning, it being the annual Thank offering day of the W.M.S. A very good collection is reported.

HASTINGS NEWS

HASTINGS, Oct. 6.—Death has removed a highly respected citizen in the person of Mr. Frank Tyler, who passed away at his home on Monday after a short illness. Deceased has been in the harness making business here for some years, and worked at his trade up ot Thursday last when he took sick.

He is survived by his sorrowing widow and three married daughters.

The funeral will be held from his late residence Front street, on Wednesday morning. Interment to take place in the Trent Valley Cemetery.

The Late J. Doxsee

There passed away on Thursday last at the residence of his son, Mr. R C. Doxsee here, Mr. J. Doxsee at a very advanced age. Deceased who formerly resided at Hoard's Station, upon the death of his wife some months ago, came to Hastings and took up residence with his son. The funeral was held on Saturday from his son's residence ot Hoard's Station for interment. He is survived by two sons, R. C. Doxsee and B. F. Doxsee both of Hastings.

Personal Mention.

Mrs. Wm. Tate has returned from a pleasant visit with her daughter, Mrs J. Staples, of Lindsay.

Mrs. W. Wayne is on a visit to Toronto friends.

Mr. W. Tate of Colborne, spent the week end with his parents, Mr. and Mrs. W. T. Tate

Mr. and Mrs. W. Buckholder have been visiting friends in Stouffville.

Mrs. S. Reesaw is seriously ill.

Mr. and Mrs. Wood, of Vancouver have been guests at the home of Mr and Mrs D. Fife.

To Mr. and Mrs. Ed. Sargent of Westwood, the birth of a daughter.

Miss Jessie Wilcox is holidaying with friends in Peterboro.

Mrs. J. Staples of Lindsay, spent a few days last week with her parents, Mr. and Mrs. Wm. Tate.

Mr. and Mrs. Rav Best of Toronto are in town, called to the death bed of the latter's father, Mr. F. Tyler.

Miss Flossie Carter is visiting Peterboro friends.

Mrs. T. Learmouth is in Toronto, with friends

Mr. and Mrs. Morley Hess and Miss Lorna of Wooler, visited during the week at the home of Dr. and Mrs. J. H. Hess, Albert street.

Mr. and Mrs E. Prentice and baby Grace, spent the week end with their parents at Foxboro.

Mrs. F. Runnels has been on an extended visit in Peterboro.

Mr. Roy of Peterboro, was in town during the week.

Mr. David Scriver of Toronto, is in town with friends.

PILES Do not suffer another day with Itching, Bleeding, or Protruding Piles. No surgical operation required. Dr. Chase's Ointment will relieve you at once and afford lasting benefit. 60c. a Box; all dealers, or Edmanson, Bates & Co., Limited, Toronto. Sample Box free if you mention this paper and enclose 2c. stamp to pay postage.

TENDER GUMS — A WARNING

Beware of gum tenderness that warns of Pyorrhea. Four out of five people over forty have Pyorrhea—many under forty also. Loosening teeth indicate Pyorrhea. Bleeding gums, too. Remember—these inflamed, bleeding gums act as so many doorways for disease germs to enter the system—infecting the joints or tonsils—or causing other ailments.

Forhan's positively prevents Pyorrhea, if used in time and used consistently. As it hardens the gums the teeth become firmer.

Brush your teeth with Forhan's. It cleans the teeth scientifically—keeps them white and clean.

If gum-shrinkage has already set in, start using Forhan's and consult a dentist immediately for special treatment.

35c and 60c tubes in Canada and U. S. If your druggist cannot supply you, send price to us direct and we will mail tube postpaid.

FORHAN'S, LTD., Montreal

Forhan's FOR THE GUMS

LAKEFIELD NEWS

LAKEFIELD, Oct. 6.—Mr. and Mrs. J. H. Chant are visiting friends in Toronto, Elmvale, and other places.

Mrs. Trude Waldon is spending a few days in Toronto this week, attending th A.Y.P.A. conference.

Mr. Thomas Jackson was in Peterborough on Wednesday.

Miss Olive Dunford is visiting friends in Peterborough.

Mrs. Sutton was in Peterborough on Wednesday.

Mr. J. F. Lilliecrap was in Peterborough on Wednesday.

Miss Wannamaker and Miss Lolon Waldon spent Wednesday in Peterborough.

Mrs. Wm. Watson, Jr., was in Peterborough on Wednesday.

Mrs. Ridpath, who spent the past month in the village with her son, Mr. J. W. Ridpath, returned to Toronto on Wednesday.

Miss Grylls was in Peterborough on Wednesday.

Mrs. Britton was a Peterborough visitor on Wednesday.

Mrs. W. H. Stabler spent Wednesday in Peterborough.

Mr. and Mrs. Elmer Johnston, of Young's Point, were in Peterborough on Wednesday.

A.Y.P.A. Meet.

The A.Y.P.A. held their first regular meeting of the season on Monday evening in the Schoolroom of St. John's Church. The officers for the coming year were elected as folow:

Patron—Rev. Frank Vipond.
Hon. President—Rev. H. A. Ben-Oliel.
President—Mrs. Trude Waldon.
1st Vice-Pres.—Mr. C. C. Stenner.
2nd Vice-Pres.—Miss Wood.
Secretary—Miss Graham.
Treasurer—Miss M. Hampton.
Executive Commitee—Miss Ogilvie.

STRIKE ON UNION ORGAN

Phil Ziegler, editor of The Railway Clerk, a union labor publication, has requested the weekly newspaper of the Plumb Plan League in Washington to announce that the September issue of The Railway Clerk is delayed because of a strike of pressmen and assistants.

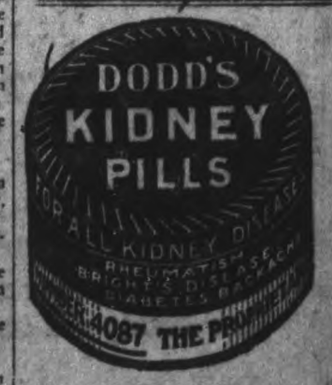

CHINA PAINTING
Mrs. Langley McCarthy
TEACHES BISCOFF'S NEW AND BEAUTIFUL WORK IN CHINA PAINTING

EDWIN ELCOME
—TAXIDERMIST—
Heads, Animals, Birds, Fish, Etc., Mounted Artistically and Permanently.
DEER HEADS, MASKINONGE, BASS AND TROUT OUR SPECIALTY.
692 HARVEY STREET
PETERBOROUGH, Ontario.

GRAFTON & CO., LTD.

Canada's Greatest Clothing Makers and Leading Furnishers

Great Sensational Sale of

UNDERWEAR

500 Doz. Samples of Underwear At Less Than Pre-War Prices!

CONSISTING OF MERINO, NATURAL WOOL AND FINE PURE LAMB WOOL

Light weight wool, the popular garment for this time of year, fine merino, the kind you have been looking and longing for, but could not find; heavy elastic rib and Scotch knit, each garment weighing 16 ounces, exactly, what you require for cold weather. Men! Here's another great opportunity Grafton & Co. gives you to SAVE MONEY—500 dozen of the finest underwear you ever laid your eyes on at less than pre-war prices. They are sure to go fast. Don't wait till the best are gone. BUY NOW. You want them just as much as the other fellow. We could easily get 50 per cent more for this Uuderwear, but—

We Are Down On High Prices

And We're Going to Let Our Prices Back Up Our Statements---COME AND SEE

$1.50 Underwear	$2.00 Underwear	$2.50 Underwear	$4.00 Underwear
To Be Sold For	To Be Sold For	To Be Sold For	To Be Sold For
98c	**$1.29**	**$1.49**	**$1.98**

Linked Up with this Great Underwear Sale is a Wonderful Sale of

Men's Sweater Coats & Pullovers

All the popular shades and combination colors. Their beauty will surprise you: their price will amaze you.

Pullovers and Sweaters	Pullovers and Sweaters	Pullovers and Sweaters
$3.98	**$5.98**	**$6.98**
Regular $6.00	Regular $8.50	Regular $10

Elastic Rib and Scotch Knit Underwear Shirts & Drawers Underwear

$1.29

Regular $1.75

Shirts and Drawers

$1.49

Regular $2.00 and $2.50

AND MOTHERS!

Look At These Snaps for Your Boys

Fleece-Lined Shirts and Drawers	Fine Merino Combinations	Boys' Long Stockings
59c	**$1.59**	**38c**
	Regular $2.25	*Regular 50c to 65c*

Sensational Sale of Winter Sox

Heavy Grey and Fancy Rib Wool Socks	Heavy Mottled Wool Sox, Good Quality
50c	**39c**
Regular 75c and 85c	*Regular 50c and 65c*

Owning and Operating Stores at London, Hamilton, Woodstock, Brantford, Dundas, Peterborough and Owen Sound,
Owning and Operating Factories at Hamilton and Dundas,
Warehouse and Head Office: Dundas.

GRAFTON & CO.

High-Grade Clothing Manufacturers *Limited*

The Double Store
GEORGE STREET
PETERBOROUGH

When Mens Clothes Lose Their Shape

—its not always because of poor materials. Often poor cutting and tailoring are overcome by pressing a suit into shape.—After a short while it works back and it fits as it was cut—badly.

Fashion-Craft label is certain assurance against just such happenings and is a positive guarantee of lasting satisfaction.

Sold by 300 merchants throughout Canada.

Locally by Max. Beauvais Limited 2 stores.

JACK PRIMEAU

140 HUNTER ST.

SPORTING NEWS, VIEWS AND GOSSIP

BOTH TEAMS CONFIDENT OF WINNING SATURDAY'S BIG CHAMPIONSHIP GO

Everything is set for Saturday's big ball game, which brings together the Hamilton Plowites, champions of all Western Ontario, and the Petes, Central League winners, in the second game of the final series for the amateur championship of Ontario. No sporting event in years has aroused the interest of the public to such a pitch as this battle and Peterborough's little world's series promises to attract the biggest crowd that Riverside Park has ever held. The excitement is not confined to Peterborough, for every town in Eastern Ontario will have a quota of fans here if the weather conditions are favourable.

Riverside Park is being manicured for the occasion and will be in fine shape for the big game.

From Hamilton comes the report that the Plowites are supremerly confident and are claiming that no third game will be necessary for they intend to take the Solomon crew into camp here on Saturday and annex the title. The westerners may lose a lot of their confidence before the ninth innings is completed, for the Petes are full of pep and resolved to even up the series by beating Ivan Miller and company.

The game will start sharp at 3 o'clock with Larry Burke of Hamilton, and Alex. Kay, of Peterborough, in charge, the former working behind the bat.

Mr. George Sydenham as "Yen How, The Mandarin," with F. Stuart-Whyte's "SAN TOY," Grand Opera House, Matinee and Night, Saturday, 9th October.

ELECT OFFICERS FOR THE SEASON

HOLY NAME SOCIETY WILL PLACE A TEAM IN THE JUNIOR SERIES OF THE O.H.A.

The first meeting of the Holy Name Society Athletic Club for this season was held at their rooms on Simcoe Street last Tuesday evening, when plans for the winter were discussed, and the following officers elected:

Hon. Pres.—Rev. Father Costello.
Pres.—Wm. Hatrick.
Vice-Pres.—Jos. Kelly.
Sec.-Treas.—John Anglesey.
Manager—Wm. McArthur.
Executive—A. Costello, Wm. Gallagher, H. Donovan.

The Holy Name Society Athletic Club will put a junior team in the O.H.A. this winter.

PHOTOGRAPH PETERBORO FOOTBALL CHAMPIONS

All the Football Players of the G. W.V.A. Football Team that participated in winning the championship of Peterboro League last season are requested to turn up at the G.W.V.A. Rooms on Saturday afternoon at 2 p.m prompt so as to get a complete photograph of all the players. Please oblige the Secretary.

FAILED TO LOCATE BALL GAMBLERS

INQUIRY INTO WORLD'S SERIES SCANDAL OF LAST YEAR COMES TO STANDSTILL.

(Canadian Press.)

NEW YORK, Oct. 7.—The inquiry being conducted here into local phases of world's series gambling scandal of last year has come to a standstill, Assistant District Attorney James E. Smith admitted to-day. He said his deputy had failed to locate three alleged gamblers, one of them Abe Attell, in a three day hunt through the city.

"There is no hurry as the crime was committed a year ago," declared Mr. Smith, adding that he was going to "sit tight" and wait, confident that at some time the trio would show up at their customary haunts.

TEN-MILE ROAD RACE.

The ten-mile road race, which will be held on Thanksgiving Day, will end at Riverside Park, instead of the Exhibition Grounds as stated yesterday.

Fright and the Hair.

The hair does stand on end under certain conditions, because there is a little muscle down at the root of each hair that will make each hair stand up straight when this muscle pulls a certain way. It is difficult to say just how these muscles are caused to act in this way when we are frightened. We know that when thoroughly frightened our hair will sometimes stand straight up, and we know that it is this muscle at the root of each hair that makes it possible, says the Book of Wonders, but why it is that a big scare will make this muscle act this way we do not as yet know.

Platinum Retorts.

Platinum is used directly in the making of munitions of war and indirectly in all sorts of operations that are incidental to warlike operations.

To cite but one example, in the manufacture of cordite perfectly pure sulphuric acid has to be used, and sulphuric acid can only be perfectly purified in platinum retorts, each of which, by the way, represents a value of $50,000 to $75,000.

A Lot to Know.

When Disraeli was prime minister of England a good looking young man applied to him for a government position. "I know, sir," said the applicant wistfully, "how little I know."

"Dear me," said Disraeli, "as much as that? I haven't got half that distance yet."

Biting.

Spinks—What made him so annoyed? Winks—He told his wife she had no judgment, and she just looked over him critically from head to foot and said she was beginning to realize it.

M

MEN!

Your Suit or Overcoat—that important feature of your dress —— reflecting your taste and discrimination.

Wearers of M. & M. Clothing find in it fashion and luxury of the custom-made articles, comfortable, long wearing, stylish and reasonable in price.

MERRELL & MEREDITH

The Men's Wear Store
369 GEORGE STREET

M

SALUTING MOUNT VERNON.

A Tribute of Respect to the Memory of Washington.

When the Mayflower, bearing the French commissioners to the United States up the Potomac to Washington, passed Mount Vernon we were told by the newspapers that the crew of the vessel were drawn up at salute and the ship's bell was tolled. Marshal Joffre was particularly touched by this ceremonial, and as the yacht passed on up the river he walked to the stern and stood silently watching the old mansion until it was hidden from view.

What the newspapers did not tell us and what many Americans do not know is that the ceremony that so impressed our distinguished visitors has been for a great many years prescribed by the naval regulations. No United States ship of war may pass Mount Vernon without paying that tribute of respect to the memory of Washington.

As the vessel approaches the beautiful old place the commander orders the bugler to "Sound to quarters." The crew, officers and men hurry to their places, the word passes to form along the side of the ship that faces Mount Vernon and to stand at attention. As the ship comes abreast of the mansion the command "Salute!" rings out. Every man raises his right hand to his cap and holds it there while the ship's bell tolls twenty-one times, once for each gun of the national salute.

"Sound the retreat!" comes the order as the last stroke of the bell trembles into silence, and the bugle sends its plaintive notes across the water to the tree clad slopes of Mount Vernon, from which the echo faithfully repeats them to the ship.

It is a charming ceremony, simple, yet indescribably moving, no matter how often one sees it.

PERIL OF LIGHTNING.

Rules That Will Help You Avoid It During a Thunderstorm.

If you are out of doors in a very severe electrical storm the Electrical Experimenter offers the following rules for your protection:

Keep away from wire fences. They may carry a dangerous electrical charge long distances. Cattle in pastures are frequently killed from the neglect of farmers to ground the wire of the fence.

Keep away from hedges, ponds and streams.

Keep away from isolated trees. Oak trees are frequently struck; beech are seldom struck. It is safe in a dense forest.

Keep away from herds of cattle and crowds of people.

Do not hold an umbrella over you.

It is safer to sit or lie down in an open field than to stand.

Drivers should dismount and not stay close to their horses.

Do not work with any large metal tool or implement.

If you are indoors:

Keep away from the stove and chimney. The hot gases from the chimney may conduct the lightning to and down the chimney.

Do not take a position between two bodies of metal, as the stove and water pipe, for example. An exception to being near metals is the case of an iron bed. One of the safest places is on a mattress in an iron bed, provided you do not touch the metal. The metal surrounding you makes a safe cage which will prevent the lightning from reaching a person inside.

Do not stand on a wet floor nor draw water from the well or faucet.

Do not stand directly under a chandelier, near a radiator nor on a register.

Do not use the telephone.

"Blind Alley Jobs."

Vocations that lead boys nowhere in particular are in Canada called "blind alley jobs," and the name is a fitting one. The inspector of the Ottawa public schools points out in a recent report that 86 per cent of boys leaving those institutions gravitate toward positions that require little skill and offer little hope of advancement. A similar discovery might be made in any large city of the Dominion or in any considerable community of the United States, where vocational training is not receiving serious attention.—Christian Science Monitor.

Igorrote Dog Eaters.

During our trip through the Philippines we visited the dog market, where the Igorrotes bought and sold half starved canines with visions of a great feast off the protruding ribs. The Igorrotes are about as much like the cultured Filipinos as they are like cultured Americans or cultured Japanese. But the fact that the Igorrotes eat dogs has done as much to prejudice us against the Filipinos as has the story that the Chinese eat rats to turn us against the well bred Chinese, who not only do not eat rats, but even have a distaste for caviar and limburger. — Maynard Owen Williams in Christian Herald.

GRAND

Devoted to Exclusive First-Run Photo Presentations and High-Class Road Attractions. SOMETHING DOING EVERY DAY.

SEATS ON SALE TO-DAY FOR "SAN TOY"

50 PEOPLE

ANOTHER E. STUART WHYTE PRODUDTION OF THE SUPERIOR KIND

A REAL TREAT

IMPORTED ENGLISH CAST

SAN TOY

EVENING
$2.00-$1.50-$1.00
75c and 50c

MATINEE
$1.50 - $1.00 - 75c
50c and 25c

- WITH -

MISS ZARA CLINTON

50 PEOPLE

Augmented Orchestra

RESERVE YOUR SEATS NOW

TOM MIX TO GO HIS RECORD ONE BETTER

Tom Mix, "the daredevil of the screen," is coming to the Allen Theatre Friday, as usual under the direction of William Fox, in "3 Gold Coins," a stirring Western drama by H. H. Van Loan. In this picture Mix will be seen at his best, providing innumerable thrills by daring deeds of horsemanship and marksmanship.

Mix will be seen in a double role in this picture, appearing as Bob Fleming and later as "Bad Pat" Duncan, a murderer-bandit, whom he captures and receives a $10,000 reward. Among the "daredevil" stunts which Mix stages in this thriller is the sensational escape from the court room when the leaps to the balcony and then swings successively from three buildings by means of a flagpole halyard. One of the most effective scenes in said to be that showing Mix dropping from the high flagpole when the rope is pierced by a bullet from the sheriff's revolver. Mix alights on the horse of "Bad Pat" Duncan, the bandit, and Tom raps the criminal behind the ear, knocking him out.

In the supporting cast are Maragret Loomis, Maragret Cullington, Sylvia Jocelyn, Frank Whitson, Bert Hadley and Dick Rush.

OF COURSE YOU WILL SMILE

This is how you feel after taking DR. BANTA'S KIDNEY AND RHEUMATIC PILLS. They have helped Hundreds of People right here in Peterborough, and for Kidney and Rheumatic Ailments, they have no equal.

For Sale by All Dealers.

'ERSTWHILE SUSAN," STORY OF A MODERN CINDERELLA

To-night will see the first presentation at the Empire Theatre of "Erstwhile Susan," in which Constance Binney makes her initial appearance as a Realart star. The picture is notable for dramatic suspense and strong heart interest. Interwoven through the main theme are touches of quaint comedy. The scenario combines the most striking incidents of the play which was Mrs. Fiske's starring vehicle two years ago. In the role of Barnabetta, the slavey heroine of the story, Constance Binney has created a screen characterization that insures her success.

"Erstwhile Susan" is the story of a modern Cinderella. The heroine is Barnabetta Drear, the only daughter of Barnaby, a stern, brutal farmer of the Pennsylvania-Dutch colony of Reinhartz. Left motherless at a very early age, Barnabetta has known neither love nor laughter, her time is too occupied with serving her father and her two loutish brothers. Later, however, Barnaby marries again, and it is the stepmother who helps the girl blossom into glorious, beautiful young womanhood.

"SAN TOY"

Probably the most opportune revival of musical comedy in recent years is F. Stuart-Whyte's newest English importation, "San Toy," coming, as it does, at a time when the theatre-going public is convalescing from an overdose of jazz music and acrobatic dancing, masquerading under the name of musical comedy.

"San Toy" embraces both music and comedy of the highest order, and when presented by a carefully chosen company of English artistes, such as Mr. Whyte has brought to Canada, it offers an evening's entertainment of such delightful possibilities that it should be marked as a red letter day on the theatrical calendar.

Mr. Whyte has given "San Toy" a splendid production, making the scenic part of the performance a much more important feature than is usually the case where the artistes and the music can be depended upon to make a success of the piece without the aid of any elaborate scenic investure.

"San Toy" will be the attraction at the Grand Theatre on Saturday—matinee and evening.

MACDONALD'S PRINCE OF WALES

EMPIRE

MATINEE 2.30
EVENING 7.15 and 8.30

THURSDAY—FRIDAY—SATURDAY

Constance Binney

The Debutante Star of Screen and Stage

In

ERSTWHILE SUSAN

FROM THE NOVEL "BARNABETTA"

A MODERN CINDERELLA—A Story relating the unfolding of the bright flower of innocent girlhood, triumphant even in the sombre environment of selfishness, sordidness and satanic cruelty.

SERIAL - - COMEDY

Last Time To-Day

ALLEN

Matinee 2:15
Evening 6:45, 9:00

You'll laugh until your sides are sore. It's a Glorious Farce, with TOM MOORE in a role that fits him like his smile.

SAMUEL GOLDWYN Presents

TOM MOORE in "Stop Thief"

You'll Enjoy It Because It's Different

TO-MORROW

WILLIAM FOX Presents

TOM MIX in "THREE GOLD COINS"

Jack Dempsey in "Dare-Devil Jack." Episode Nine

MATINEE 11c-22c EVENING 16c-22c-32c

The New REGENT THEATRE Hunter St. East

"Coolest Spot in the City"

DON'T WASTE ANY TIME, THE WEST IS CALLING YOU—GET ON THE

"FORBIDDEN TRAILS"

In the WM. FOX Programme, Starring—

BUCK JONES

The new sensation of the screen. A stirring drama of love and revenge.

Matinees 2.15 p.m. Evenings 7.15 and 9 p.m.

POPULAR PRICES, INCLUDING WAR TAX

Matinees 11c—16c Evenings 16c—22c Balcony 27c

CLEVELAND INDIANS.—Champions of American League, and winners of the first game in the World's Series. Top row, left to right: Nunamaker, Jamieson, Odenwald, Cycoski, Smallwood, trainer; Hamilton, Wood, Graney, Smith, Morton. Centre row: O'Neill, Thomas, Evans, Burns, Gardner, Lunto, Johnston, Wambsganss, Sewell. Front row: Uhle, Caldwell, Bagby, Speaker, manager; Dunn, owner; McCallester, Covaleskie, Clark, and Mails.

It's Confidence That Does It

Specials for Housewives
FRIDAY and SATURDAY

Shopping here on Friday's will be greatly appreciated, as it enables us to keep apace with our growing week-end business, and assures early deliveries.

ELBERTA PEACHES They were never better Large Baskets, 55c and **70c**

GAGES Reine Claudes, large baskets - - - - - - **65c**

Damsons and Blue Plums
Red, White and Blue Grapes
Home grown Water Melons
Sweet Potatoes, 3 lbs. - 25c

Spanish Onions, 4 lbs - 25c
Cranberries, quart - - 25c
Oranges, dozen - 60c and 90c
Lemons, dozen - - - 30c
Shortening, 3 and 5 lb. pails, lb. - - - - - 28c

CREAMERY BUTTER AT 60c
Fresh shipments daily, select and very choice, in large or small lots

PASTRY FLOUR Splendid grade, 24-lb. sack - - **$1.57**

GRANULATED SUGAR In 5-lb. lots, order early - - - - - **98c**

PORTER S. WHITE CO.
PHONE 208 - - 334 GEORGE STREET

NO CHANGE IN IRISH MAYOR'S CONDITION

MacSwiney's Body is Shockingly Emaciated.

(Canadian Press.)

LONDON, Oct. 7.—According to a bulletin issued this morning by the Self-Determination League, Mayor MacSwiney passed a fair night and his condition was not changed, to-day. "Except that he is very tired there is no change in the Lord Mayor's condition." The doctor who visited him this morning says he finds the Mayor's body in a shocking state of emaciation, and is unable to state how long he will live.

BIRTHS

FOUND—At 610 Bethune street, an October 4, 1920, to the late Franklin G. Found and Mrs. Found, a son (Frederic George).

HUDSON—On Wednesday, Oct 6, 1920, to Mr. and Mrs. Gordon Hudson, a son. 1d

HOPPED OFF ON THEIR FLIGHT TO VANCOUVER.

Leckie and Hobbs Start on Trans-Canada Trip.

(Canadian Press.)

HALIFAX, Oct. 7.—Col. Leckie and Major Basil Hobbs "hopped" off from the Eastern Passenger Station here at 8 o'clock this morning in their Fairey seaplane, in which they propose to fly to Riviere Du Loup on the first leg of their Trans-Canada flight to Vancouver.

MAJOR SHEARER WAS FORCED TO DESCEND.

(Canadian Press.)

HALIFAX, Oct. 7.—Major Shearer, in his Station seaplane, set out at 9.30 this morning to follow Colonel Leckie on the Trans-Canada air flight, but was forced to descend in Bedford Basin. Later he returned to his base at the Eastern Passage.

Housewives of Taste

deal at this grocery store because they know that we keep only quality goods and that there is no profiteering here. We insist upon service which can only be had by selling satisfactory foodstuffs on a fair margin of profit. All standard goods.

BERT HEARD, Grocer
239 George street. Phone 687.

Nobility Chocolates

Always Fresh Excellent Assortment
Best in Quality Sure to Please

NOTHING MORE NEEDS TO BE SAID

75c., $1.00 and $1.25

Moncur Drug Store
407 GEORGE STREET
"Lowest Prices on Patent Medicines"

MONCUR'S DOUBLE STRENGTH LUNG SYRUP relieves Coughs in the Summer as well as in the Winter.

CITY AND GENERAL

Dr. R. A. Sheehy, L.D.S., D.D.S., Dentist, Office—Suite No. 2, Corner George and Hunter Streets, Upstairs over Madill's Drug Store. Telephone 319J. 3id-88-3470

DR. T. P. McCULLOUGH.

Eye, Ear, Nose, and Throat Specialist 166 Brock Street. 'Phone 36W.

DR. ALEX. J. ROBERTSON.

Dental Surgeon, has Resumed Practice. Office, Hunter Street, two doors West of the City Post Office.

ST. JOHN'S CHOIR.

St. John's choir meets for practice to-night in the school room at 8 prompt, Boys at 7.15.

S. A. TEMPLE.

It is important that all songsters be present to-night. Practice commencing at 8 o'clock sharp.

REMEMBER.

St. Andrew's Ladies' Aid Rummage sale in Dr. Robinson's building, corner Charlotte and Aylmer streets, on Friday, October 7th. 1d82 3042

DR. N. H. SUTTON.

Surgery—Room 113, Barrie Bldg., 312 George Street. Hours: 9-11 a.m., 2-4 p.m. Evenings and Sundays by appointment. 'Phone 131. Residence, 543 Park Street. 'Phone 1111 f. dtf

NOTICE.

The Peter Robinson Chapter, I. O. D. E., will hold their regular monthly meeting in the Public Library, on Friday, October 8th, at 7:30. 3d84 3024

LATE BERRIES.

While holidaying in the vicinity of Fraserville, Mr. George Howson, of this city, picked a pint of nice, ripe raspberries on the farm of Mr. W. A. Pugh.

SAVING POWER.

Owing to power shortage Kingston's municipal authorities have stopped street watering and hydrant flushing. The water pressure is kept up well to meet any emergency in case of fire.

ROOFING.

British Columbia Cedar Shingles: "Eastlake" Steel Shingles and Corrugated Iron. Asphalt Slate and Ready Roofings. For sale by Thos. H. Rowan, 271 McGill street. Phone 951. dtf

PIANO—ORGAN—SINGING.

Mr. J. H. Renwick, Organist and Choirmaster George street Methodist church, has resumed teaching. Pupils prepared for any examination. Graded fees. Studio, 567 Aylmer street. Phone 1098w. 26d-85-2464

RUMMAGE SALE OCT. 13 AND 14

The Women's Guild of All Saints' Church will hold a Rummage Sale on Wednesday and Thursday, October 13 and 14 in the Parish Hall corner of Sherbrooke and Rubidge streets. Sale open all day. 2d 7 12

OPTOMETRY.

Martin J. Roche, Consulting Optometrist and Manufacturing Optician. Graduate Canadian Ophthalmic College. Eyes Examined. Glasses Fitted.—188 Charlotte Street. 'Phone 422 r 959. t-t-s

MEET AT CENTRAL SCHOOL TO-MORROW.

The Home and School Association of the Central School will meet tomorrow afternoon at 4 o'clock. A full attendance is requested.

AUCTION SALE.

Friday, at Hancock's auction room as usual. Tables, dressers, chairs, Singer sewing machine, beds, sideboard, refrigerator, dishes, rugs, heaters, etc. Parties wishing to put articles on sale may do so. Sale at 1 p.m. 2d83 3025

NEW BUTCHER FIRM.

Mr. Wm. Kemp has taken his son into partnership to better handle the increasing trade in Choice Fresh and Cured Meats. Accounts due the old firm are asked to be settled at an early date. Auto delivery — prompt service. Wm. Kemp & Son, 352 Charlotte St. 28d-t.t.s.-30

QUEEN MARY SCHOOL

The Home and School Association of Queen Mary School invite all the parents, teachers and pupils of the Entrance classof 1920, to be present at a social evening to be held in the school, on Friday, Oct. 8th, at 8 o'clock.

A good programme and refreshments. 1d-82-3013

Beautiful Designs

Sterling Silver and Best Quality Silver Plate

Admirable selections for presentations, such as our line of Sugar Spoons, Sugar Tongs, Cream Ladles, Salad Servers, Mayonnaise Spoons, Butter Knives, Butter Picks, Pickle Forks, Olive Spoons etc.

Diamond Engagement and Wedding Rings of highest standard of beauty.

WARNES
DIAMOND HALL

SONGSTER SERVICE.

A full attendance is requested at the special Songster service at the S. A. Temple this evening.

CARD OF THANKS.

Mrs. Harry Nugent wishes to thank the nurses of Nichols Hospital, also Dr. Hammond, for their kindness to her while there.

A talented tea will be held at the home af Mrs. Saunders, 332 Bunrham street on Friday, Oct. 8, afternoon and evening. In aid of Knox church Ladies Aid.

KNOX CHURCH CHOIR

Will meet for practice to-night—Gentlemen for special rehearsal at 7.40, and all members to be on hand at 8 o'clock.

L. O. L. NOTICE.

Regular meeting of Juvenile Orange Lodge called for Friday evening, Oct. 8th, has been postponed until Friday, October 15th, at 7 p.m. sharp. Every member be sure and be present. Important business. George McCullough. 1d82 6949

NOTICE TO VOLUNTEERS FOR TAG DAY

Everything is ready for Tag Day. All who can assist call at Union Bank between 3 and 5 to receive their boxes and equipment on Friday.—Mrs. Knox.

TIMOTHY CROUGH'S CONDITION IMPROVED.

Timothy Crough, suffering from burns sustained in the Ennismore farm fire, was reported much improved to-day. He has not been informed of the death of John Brick. He feels the loss of his neighbours' and friends' horses more deeply than his own financial loss.

DANCING.

Miss May Urquhart, who has been studying the latest steps in modern dancing with Mr. J. A. H. Stewart of New York, wishes to announce—

Beginners' Classes, Tuesday and Thursday evenings, at 8 o'clock.

Beginners' Class, Friday evenings, at 7 o'clock.

Social Class, Friday evening, at 8.30 o'clock.

Private lessons by appointment. Conservatory of Music. Telephone.

A FEW FACTS

Hutch they say is good for the liver,
A few hundred dollars'll buy a flivver,
That particular men'll have to confess,
Clothes are dear, yet they have to dress.
Of many things we could clearly speak,
But refrain for fear we'd we thought a freak,
Yet ONE thing sure we must frankly tell,
Nelson's Typewriters are selling very well.

Remember the place, 332½ George Street, directly over the Merchants' Bank of Canada.

NOTICE.

Cash and Carry Department To Be Opened at Grady's Store.

In order to give my Customers the full benefit of buying Groceries on the Cash and Carry System, I will Open on Thursday Next, 14th October, a section of my Store for that purpose, where a Substantial Saving can be made. Delivery will be made of Goods bought at Cash and Carry Prices, or sent C.O.D. for an extra charge of 10c.—**W. J. Grady, cor. of Lock and Lansdowne Streets.** 'Phone 537. 3d-7-9-12-3038

SALE OF FARM STOCK AND IMPLEMENTS.

The undersigned Auctioneer has received instructions from the executors of the estate of the late James W. Latimer, to sell by Public Auction on **Tuesday, October 12th,** the farm stock and implements, without any reserve.

The farm consists of 100 acres, more or less, being the **East Half of Lot No. 4 in the 6th Concession of North Monaghan.**

JAS. RODDY,
6d87 1w 2988. Auctioneer.

Y. W. C. A. NOTES

The Athena Club of the Young Women's Christian Association held their first meeting of the new season Tuesday night, October 5th. The following officers were elected:

President—Miss Lyda Wilson.

Vice President—Miss Margaret Byers.

Sec. Treas.—Miss Edith LeBarr.

Convenor Social Com.—Miss Rose Williams.

Convenor Programme Com.—Miss Flossie Stewart.

After the business meeting was over the girls gathered around the big grate fire and toasted marshmallows and read their fortunes in their tea cups Don't you wish that you had been there?

The first sing-song of the season will be held Sunday night, October 10th., after church. The boy friends of the girls are invited to come with them.

WEDDING BELLS

McGEE—STEWART.

A quiet wedding was solemnized at the parsonage, Bethany, on Thursday, Sept. 30th, at 2.30 o'clock, the Rev. Jas. E. Beckell officiating, when Floy Isobel Stewart, only daughter of Mr. J. Stewart, Cavan, became the wife of William Henry McGee, youngest son of the late Mr. Geo. McGee and Mrs. McGee, of Cavan.

After the ceremony the young couple motored to the station, leaving for Toronto, Harriston and other points west. On their return they will reside on the McGee homestead (Sunnyside), Cavan, Ont.

OBITUARY

ANNIE ALLEN.

Annie Allen, the thirteen-year-old daughter of Mr. and Mrs. E. J. Allen, of Douro, died at 6.45 this morning, after only a week's illness. The little girl passed her entrance this year, and had been staying at home. At school she was a favourite amongst her schoolmates, and her death has caused deep regret in the community.

Besides her sorrowing parents, she leaves one older sister Mabel and three brothers, Norman, Hubert, and Emmet.

The funeral will be held on Saturday morning at 9 o'clock to St. Joseph's Church and Cemetery, Ennismore.

ROBERT AADM MILLAR

The death occurred this morning Robert Adam Millar at his home 35 Lafayette Avenue, aged 65 years. Deceased had only been in Canada one month. He was born in Kent, England, and leaves a wife. The funeral will take place to-morrow afternoon at 2.30 o'clock, Rev. R. B. Grobb of All Saint's Church, will conduct the service at the house.

Social and Personal

Dr. F. P. McNulty returned last evening from Cleveland, Ohio, where he has been attending the surgical clinics for some time. He was accompanied by Mrs. McNulty.

Dr. and Mrs. Greer, who have been spending the summer at Rice Lake, have returned to the city. Dr. Greer has resumed his practice.

Mr. John J. Ball and son, John Edward and daughter, Mary Evangeline of New York, are spending their vacation with his sister, Mrs. D. E. Yarnold, 588 Harvey street.

Mr. and Mrs. J. P. Sullivan and child, Chicago, were at the White House from Monday till Wednesday. Mr. Sullivan is an old Peterborough boy, who had done particularly well in the centre of the Middle West.

Miss Helen Davidson has returned to the city from Boston.

Mr. John Ball, Buffalo, well known in United States poetical circles, is in the city visiting Mr. Arnold, Harvey street.

Miss Dench, Bethany station, was in the city to-day.

POLES ANNOUNCE THAT FIGHTING HAS CEASED

(Canadian Press.)

RIGA, Oct. 7.—Military operations between the Poles and Lithuanians have ceased, it was announced at Polish headquarters here to-day. This statement was made in connection with an announcement that the Allied Commission on the Polish-Lithuanian question had arrived at Suwauki Wednesday.

SUGAR DOWN A CENT IN NEW YORK CITY

(Canadian Press.)

NEW YORK, Oct. 7.—New low record was made to-day in the local sugar market when the Federal Sugar Refining Company reduced the price of refined sugar one cent a pound, to eleven cents.

A WORTHY OBJECT

APPEAL FROM THE NORTHWEST FOR CONTRIBUTIONS OF LAST YEAR'S CHILDREN'S TOYS.

In a leter which has just been received by Mr. Alexander Heron at 289 Rubidge street, from his son in Alberta, who is in charge of one of the poor Indian Missions in Alberta, the following appeal is worthy of consideration:—

Will you put this advertisement in the "Examiner", please, and let me know how much it costs? "Contributions of toys, books, etc. would be greatly appreciated to help make Christmas a happy time for the boys and girls at the Peigan Indian School, Brocket, Alberta. The children will thank you for your last year's books and toys. Address: John R. Heron at above School."

If you know of any people who would help us out, you might show this to them. Perhaps they would give you the things and you could pack them up and send them to me, freight forward. We haven't a single toy for the kids' tree or stockings, and the Mission is too poor to allow us anything. There are 18 boys and 9 girls here, ranging from 7 to 17 years of age.

LATE WANT ADS.

TO RENT—BACHELOR APARTment in central modern home. All conveniences. 'Phone 879W. 2d 84 3053.

TO RENT—TWO LARGE HEATed rooms with grates, suitable for two gentlemen or light housekeeping. Good locality. Use of 'phone. Apply Examiner for address. 3d 85 3 54

48TH HIGHLANDERS PIPE BAND COMING TO NORWOOD FAIR

This famous Band will play at East Peterborough's Big Exhibition at Norwood on Wednesday, 13th October. Don't miss hearing them. Three big Speeding Events, Purses $150.00, $80.00, and $50.00. This will be the grand finale of the Season's Fastest Horses. Auto Obstacle Race. Auto Driving Contest for Ladies. Hitching and Driving Contests for Ladies, Boys, and Girls. Baby Show, with liberal Cash Prizes, and a Consolation Gold Pin to every Baby entered. Larger Grounds. Handsome New Building for Live Stock. Reduced Railway Fares. Special C.P.R. Train going West to Peterborough, Wednesday Evening. Mark the Date. Plan to attend.

DOWNEYVILLE CORRESPONDENCE

DOWNEYVILLE, Oct ber 7. — Miss Ruby Drury of Chicago is the guest of Mr. and Mrs. Thomas O'Neill.

Mrs. Patrick Herlihey, who has returned home.

Mr. Wilfred Gosselin, who has been in Ennismore, spent a few days at his home here during the past week.

Mr. O'Donnell of Orillia, spent a few days in the village last week.

Mrs. Michael Dorgan spent Wednesday in Lindsay.

FUNERAL OF FIRE VICTIMS TO - DAY.

Impressive Services in Ennismore Church and at Grave.

The double funeral of the two victims of the Ennismore fire—Edward Corkery, Jr., and John Brick — was held this morning from the family residences to St. Martin's Church and Cemetery, Ennismore.

The funeral was largely attended, and the church was unable to accommodate the large numbers of mourners present.

Rev. J. V. McAuley conducted the funeral mass; Bishop O'Brien, and Bishop Scollard of North Bay, conducted the funeral service; Father Peter McGuire was deacon, and Father Costello sub-deacon, with Father Meagher of Lakefield as master of ceremonies.

The service was deeply impressive. At the graveside, service was held, with Father McAuley, Father Costello, Father McGuire, and other clergy officiating.

TOP OF THE LADDER

The big plums of the business world nearly always fall into the hands of men who are trained.

Young Man! Are you fitting yourself for a place at the top of the ladder, or are you fooling your life away, content to stay with the crowd around the foot? Get in touch with the

INTERNATIONAL CORRESPONDENCE SCHOOLS
Canada, Limited.
W. J. DONOVAN, District Representative, 332½ George Street, Open Tuesday and Saturday evenings.
'Phone 229. Residence 699J.

OSTEOPATHY
Dr. W. A. SETTLE
Osteopathic Physician
142 Hunter Street, Peterboro'
Hours 9 A.M. to 9 P.M.
Telephone 649
FIFTEEN YEARS IN PRACTICE

Why So Many Recommend Fowler

Because hundreds suffering with severe headaches have been permanently cured with "Peblo" glasses, fitted by Dr. Fowler.

Because, Dr. Fowlers' records show over 40,000 satisfied wearers of his eye-glasses.

CONSULTATION FREE
A. A. FOWLER
EYESIGHT SPECIALIST
Registered Optometrist
(With Nugent Drug Co.).

CHIROPRACTIC
M. C. GOODWIN, D.C., Ph.C.
CHIROPRACTOR
Palmer School Graduate
Barrie Building, 312 George Street, Peterborough
PHONE 431
Office Hours 10 to 12 p.m. 2 to 4, 7 to 9 p.m.

Diamonds
SPECIAL VALUES THIS WEEK
Stones that are exceptional in cut and quality
FRANK CLARK
Goldsmith Hall 170 Charlotte St

Stoney Lake Boat

Until further notice a steamer wiill leave the Lakes to arrive in Lakefield about 1 p. m. and will leave Lakefield for Lakes on arrival of the Noon G. T. R.

Information on application to F. G. YOUNG, Mgr., 434 Park Street, or 'phone 548.

CHIROPRACTIC
R. T. Petterson, Drugless Physician
Seven years in Practice
435 George Street, over Toronto Trust and Loan Building.
HOURS—2 to 4. 7 to 8.
PHONE—87J
CLOSED THURSDAYS

Simplex For Mine all the Time

SIMPLEX
SHOE POLISH
Brightest and Best

CASH AND CARRY PRICES AT DAWSON BROS. STORES

CRISCO 3 TINS FOR $.1.00

GRANULATED SUGAR— 5 POUNDS—$1.00	CANADIAN CHEESE— POUND—38c	CHOICE NUTMEGS— 10 FOR 5c
COMFORT SOAP— 3 FOR 27c	EASIFIRST SHORTENING— POUND—29c	PURE BLACK PEPPER— POUND—47c
CORN FLAKES, KELLOGG'S— 13c PACKAGE	SWIFT'S BREAKFAST BACON— POUND—73c	FRESH SHELLED WALNUTS— POUND—69c
EDDY'S MATCHES— 2 FOR 25c	EASIFIRST SHORTENING— 3 POUND PAILS—84c	HOOTON'S CHOCOLATE NUT BARS— 6 FOR 25
SEEDLESS RAISINS, BULK— 2 POUNDS—56c	FRESH COCOANUT— POUND—29c	DAWSON'S FRESH GROUND COFFEE POUND—64c

LIBBY'S DILL PICKLES, LARGE CAN 28c

GEORGE & LONDON RUBIDGE & TOWNSEND

Maybe You Feel

That your business does not need the punch of better advertising.

Neither does the man from Borneo believe he needs clothes until he tries them on. Then you couldn't tear them away from him.

Suppose you make a trial now while the Advertising is good.

CIRCULATION
DAILY EXAMINER - 7,100
WEEKLY EXAMINER 3,300

The Evening Examiner.

PROBABILITIES
Moderate to fresh southerly winds, fair to-day and on Sunday. Not much change in temperature.

VOL. XVLIII. NO. 84 — PETERBOROUGH, SATURDAY, OCTOBER 9, 1920 — PRICE THREE CENTS

Mr. A. L. Killaly Presents Government Side of Power Shortage Question

SPECULATIVE INDUSTRIALS ARE WEAKER

CONSIDERABLE READJUSTMENT IN THE STOCK MARKET—MONEY MARKET EASIER.

(Canadian Press).

NEW YORK, Oct. 9.—Additional depreciation of quoted values in the Stock Market and further strength of high-grade bonds on very extensive turnover was a striking feature of the week in the financial market.

Further losses in stocks, especially more speculative industrials and allied specialties, were again ascribed to the process of price readjustment now proceeding in virtually all lines of trade and commerce. Strength of the investment market was exemplified, however, by larger number of capital issue, some of foreign origin, and all of which found a free market, probably because of their high interest yields.

An overwhelming proportion of trading in stocks, especially in draining movements, came from professional sources, notably in motors, steel equipments, oils and shippings. Rails of better class held or added to their gains of previous fortnight, but some of low-grade issues, particularly Texas and Pacific, suffered severe impairment in connection with re-organization rumours.

The money market was comparatively easy for call loans, but time accommodations were in scant supply, this condition being intensified by next week's settlement of Anglo - French $500,000,000 loan.

PRAIRIE FARMERS ARE ASKING WHEAT CONTROL

SASKATCHEWAN DEPUTATION INTERVIEW HON. J. A. CALDER.

(Canadian Press)

REGINA, Sask., Oct. 9.—A deputation representing farmers of Saskatchewan waited on Hon. J. A. Calder for the purpose of presenting a resolution demanding the immediate restoration of wheat control. The delegation was headed by Thomas Teare, of Marquis, and others were J. B. Musselman, W. C. Mills, of the Saskatchewan Co-operative Elevator Company. Arguments were advanced and discussed at considerable length. Mr. Calder pointed out that before wheat control was established last year Mr. Maharg had opposed it.

Mr. Calder said just so long as the United States, Argentina, Australia, Egypt and India continue to sell in the open market, the wheat importing countries will buy in that market, and while Mr. Calder was not prepared to express a definite opinion, he was inclined to express the view that control by Canada alone would do more harm than good.

In conclusion, the Minister stated that after long and serious deliberation with the best experts available the Government had decided on a course of policy. Last year, notwithstanding serious opposition, it has turned out that our course was right. The same may be true this year.

Mr. Calder promised to place the representations of the delegations immediately before the Government.

WHERE TO GO TO-DAY

GRAND—F. Stuart White's Oriental Musical Comedy, "San Toy."

ALLEN—Tom Mix in "Three Gold Coins".

EMPIRE—Constance Binney in "Erstwhile Susan."

REGENT—Buck Jones in "Forbidden Trails."

WATER STREET BOWLING ALLEYS.

BASEBALL—Hamilton vs. Peterboor, in the Riverside Park.

FOOTBALL—G. W. V. A. vs. C. G.E. at the Nicholls Oval.

De Laval vs. Comrades at the Exhibition grounds.

CONSERVATORY LYCEUM COURSE, 1920 AND 1921
ONE SEASON TICKET $2.75.
TWO SEASON TICKETS $5.00.
ATTRACTIONS.
MARTINO (PRIMA DONNA SOPRANO, VIOLINIST AND SOLO PIANIST), WEDNESDAY, NOV. 10.
DR. LINCOLN McCONNELL, (LECTURER), WEDNESDAY, DEC. 1ST.
CHAS. HENRY POOLE, M.P. OF NEW ZEALAND (LECTURER), TUESDAY, JAN. 25TH.
ZEDELERS (SYMPHONIC QUINTETTE), TUESDAY, FEB. 8.
SEASON TICKETS ON SALE AT THE CONSERVATORY OF MUSIC, TEL. 355, CONSERVATORY TEACHERS AND MUSIC STORES. 2d-85

CITY OF LYNN, MASS., ON COAL RATIONS

One Ton at an Order All Householders Can Get.

LYNN, Mass., Oct. 9. — This city went on a one-ton coal ration yesterday and residents whose bins were empty found it necessary to make application to the health committee before the dealers would supply them. The situation resulted from an agreement between Mayor Creamer and local dealers, whereby one ton of coal would be allowed to each coal-burning unit.

Aplications for a second ton will not be honored until the first has been used. Inspectors will investigate each request for a ton of coal and delivery of whatever kind of hard coal is available will be made only when approved by the health committee.

The mayor hopes by this means to overcome hoarding and prevent a fuel shortage.

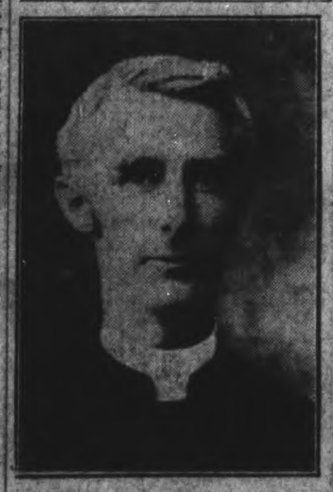

ARCHDEACON J. C. DAVIDSON who was honoured at a Civic Banquet last evening.

WOMEN TURN OUT TO VOTE AT ELECTIONS

POLLING IS TAKING PLACE IN NEW BRUNSWICK TO-DAY—THE TEMPERANCE ISSUE.

(Canadian Press.)

FREDRICTON, Oct. 9.—Polling is taking place to-day in New Brunswick for the election of a new Provincial Parliament. Early hour reports from different constituencies indicated that women voting for first time in Provincial election were turning out in large numbers. Women voters have been very systematically canvassed by the Temperance Alliance which has secured pledges of production of bone-dry legislation from a number of candidates. Altogether 105 candidates have been nominated for forty-eight seats in the Legislature. The Government majority in the last house was seven.

GOOD RESULTS BY TAG DAY WORKERS

With the ideal weather and the increased efficiency of the "taggers," Children's Aid Tag Day promises to break all former records made in collections.

The ladies and girls who assisted Mrs. J. Knox, who is in charge of the city canvass, were on hand long before most of the city woke up, and presented their appeal in so convincing a manner, it was but an odd citizen who did not make a generous response.

The ladies in charge confided that donations of a larger denomination than in former years were being made.

C. O. R. TO BE ELECTRIFIED.

That the Central Ontario Railway leading from Trenton to Picton will be the first part of the great Canadian system to be electrified was the important announcement made at a general public meeting called by the Picton Board of Trade, by Mr. David Blyth Hanna, president and general manager of the Government - owned system.

SCHOOL CHILDREN'S EYES.

If every child who attended school and whose eyesight is defective, had proper glasses fitted to them, much time would be saved and a greater contribution would be made to their future efficiency. See W. H. Lacey, Optometrist, 410 George street. Open Wednesday and Saturday evenings.

MINERS' WIVES OPPOSE STRIKE.—British miners' wives paraded recently in opposition to the threatened miners' strike. They fear starvation if the strike is called.

THE TOURISTS LEFT MUCH MONEY HERE

JEWELERS ESPECIALLY BENEFITED BY VISITS OF AMERICANS DURING SUMMER.

Tourist traffic contributed very considerably to a big increase of business enjoyed by the Peterborough merchants this past season, a number of the shopkeepers report. Jewellers especially reaped a nice little harvest from the American tourists, who invested generously in diamonds and other jewellery on account of the lower prices prevailing on this side of the line, due to the entrance of diamonds duty free into Canada. Orders for several hundred dollars worth of jewellery from American visitors have been daily occurrences with the local dealers. Restaurants and hotels have also profited heavily from the tourist traffic which reached its peak some time ago, and is now gradually decreasing.

FIRST MEETING OF MALE VOICE CHOIR

WILL BE HELD NEXT TUESDAY NIGHT—SINGERS INVITED.

The first meeting of the Peterborough Male Voice Choir, which was organised last spring in preparation for the season now beginning will be held in Greene's Music Store on Tuesday evening at 8 o'clock. Every man in the city who has had experience in singing is invited to attend, and it is expected that the male sections of all the church choirs will be largely represented. This is a non-denominational movement, conceived with the object of promoting the musical interests of Peterborough by uniting in one organisation all the men who have vocal talent and ability.

The results of previous choral efforts indicate the difficulties that may arise again but the spirit of co-operation and the enthusiasm shown by the large number of men who sang in the George Street Methodist Church choir in their concert last spring were encouraging promises for the first meeting next week. On that occasion the male section of the George Street choir was augmented by men from other choirs, and it was in that evidence of a deep underlying interest in choral work manifested by so many men that the Male Voice Choir had in its inception.

There are no material inducements the Choir can hold out to prospective members and to all those who have already signified their intention of joining the Choir, but there are the educational and social advantages afforded by community singing. The pleasure and satisfaction gained from choral accomplishment are in themselves strong attractions to those who have the training and talent that seek expression and development. There is a profound joy in overcoming the technical difficulties of a musical work, in rounding out harmony and perfecting the phrases and in interpreting theme and spirit of a given piece. Therein lies the appeal to the artistic aspirations of the singers. On the other side is the pleasure given to an audience, and also the knowledge that such efforts will probably have the permanent result of elevating the public's taste in music.

The officers of the Male Voice Choir who were elected at the meeting late last spring were:

C. B. Adair—President.
W. F. Skitch—Vice-President.
C. S. Thompson—Secretary-Treasurer.
John Anderson—Membership Convener.
H. McKeown—Musical Convener.
Mr. J. H. Renwick will likely be the musical director.

ST. PAUL'S LADIES AID SOCIETY will hold a rummage sale on Tuesday and Wednesday evening, October 26 and 27. Watch for further announcements. 1d85 3100

SEES $9 POWER FOR BROCKVILLE

SUCH WOULD BE RESULT OF DEEPENING ST. LAWRENCE WATERWAY.

BROCKVILLE, Oct. 9.—Declaring that the only objections to the deepening of the St. Lawrence waterway came from Montreal in Canada and from parts of the State of New York in the United States, Mayor Lewis, addressing a special meeting of the Board of Trade, spoke in the highest terms of the project. The Board of Trade passed a resolution strongly in favour of the canalization of the river, and appointed a number of delegates to attend the hearing of the International Joint Waterways Commission to be held at Kingston on Monday next.

Mayor Lewis declared that the reason Montreal did not want the project carried through was because that city in the matter of shipping was like the pig that has both feet in the trough and doesn't want any other pig to get in.

The Holt enterprises were also afraid the electrical development proposed would interfere with the flow at Cedar Rapids and less power would be generated there. For what Mr. Lewis described as this "selfish and not far-seeing" attitude the city of Montreal was willing to sacrifice the interests of Canada as a whole.

In New York State the trouble was that it was feared the barge canal would suffer, but, said the Mayor, it must be remembered that New York is only one state in the Union, and he personally believed that the proposed scheme would be carried out. Mayor Lewis added that with the first dam erected at the foot of the Rapids Du Platt, as was intended, Brockville would be brought within 31 miles of the cheapest power on the continent.

"If the scheme goes through, and I believe it will," he said, "I can see nine-dollar power for Brockville. If the people are alive to their opportunity, there will be nothing to prevent Brockville from becoming a city of 50,000 population."

Various manufacturers who had been here, he said, with a view to building factories, had been prevented from doing so by the high cost of power, coupled with the high cost of building.

"Y" MINSTRELS HAD GOOD HOUSE

The Y.M.C.A. Minstrels were repeated last night before a crowded house. The performance proved as delightful as the first evening, and the Minstrels have firmly established themselves as an amateur production worthy of the citizens' whole-hearted support.

EGGS AND POULTRY

Toronto firm and unchanged.

Montreal firm; specials jobbing 75c to 77c, extras 68c to 69c; firsts 58c to 60c, seconds 50c to 53c.

Chicago current firsts 58c to 58½c, storage firsts 61c to 61½c.

New York current extra firsts 66c to 68c, current firsts 62c to 65c; nearby specials 66c to 98c.

FIRST ROUND IN KENDRY TROPHY

To be played off on or before Wednesday, October 13th:

Mrs. Aylmer vs. Miss Rush.
Mrs. Cressman vs. Mrs. Roy.
Miss Cressman vs. Mrs. Strickland
Miss Cavanah vs. Miss. Steyenson.
Miss Denison vs. Mrs. Suckling.
Miss Dunsford vs. Mrs. Wood.
Mrs. Goodwill vs. Mrs. Hill.
Mrs. Widdifield vs. Miss Cumming.
Mrs. N. Watton vs. Mrs. D. Hall.
Miss S. Hamilton vs. Miss Heycke.
Mrs. Langley vs. Miss Meyers.

"PASSING THE BUCK"

Recriminations are rife in the game of "passing the buck" which is being played in attempting to lay the blame for the present power shortage. To date the Hydro supporters have gained the upper hand over the Department of Railways and Canals. The Trent Canal authorities have been made the chief victim and received charges from wanton wastefulness to inefficiency. So far the Trent officials have refrained from casting slander at their attackers and have issued a statement in which they state the reason for their reticence as a desire to avoid controversy.

Sir Adam Beck has alleged that the Department of Railways and Canals has ordered the water held back in the reservoirs out of political spite and antagonism agains tthe Hydro. The Hydro interests have advanced in support of this contention the friction which arose three years ago between them and the Department.

A Hydro official told The Examiner that the Commission wished to keep out of the present controversy and even asked that the Commission's name appear as little as possible in the press in connection with the controversy. Yet the deputation from here which visited the Hydro stronghold in Toronto on Tuesday was glibly assured that the Commission would do all in its power to force the Department to release the water stored in the lakes and reservoirs.

Endless Statistics.

The Hydro has quoted endless statistics in an effort to show that that there is a surplus of water in the lakes. Their supporters have dilated at length upon the wastage of water by the Trent Canal and have attempted to show the inefficiency of its management. All of which has been received in silence by the Canal authorities. Those, however, who are conversant with the system in force on the Canal term this malicious slander.

Despite the statements made by certain Hydro men that they wished to remain aloof from the controversy they have been outdone in aloofness by the Trent officials who have so far refrained entirely from "mud slinging" as a means of convincing the public that they are not at fault.

Despite the stream of allegations which has been released nothing has been proven on either side, is the opinion of those who have followed the development of the situation intelligently.

The power users are suffering, but the blame for existing conditions still remains unfixed.

A protest was made regarding the statement that the Utilities Commission gave only twenty minutes' notice in some cases before cutting off the power ,although the Hydro gave the Utilities two hours' notice of reducing the power. It was claimed that the Utilities Commission seldom received more than twenty minutes' notice of the reduction of Peterborough's quota of power.

The statement referred to was based on information given to local manufacturers by a Hydro-Electric official who in answer to their protest that they received such short notice of power reduction told them that the Hydro always gave two hours' notice before cutting off the power to the Utilities Commission.

FURY OF EXCITEMENT IN CLEVELAND TO-DAY

CAPACITY CROWDS GATHER FOR FOURTH GAME OF WORLD'S SERIES BALL.

(Canadian Press.)

Cleveland, Oct. 9.—Baseball pride, smoldering in the hearts of Cleveland's fans through forty years of championship aspirations, blazed into a fury of excitement to-day for the fourth game of the World's Series between Brooklyn and Cleveland.

Every incoming train and suburban car dumped its load of fans into the city, filling up every hotel and rooming house to their capacity.

Capacity Crowd.

Early indications were that a capacity crowd of twenty-seven thousand persons would witness to-day's game. Every reserved seat was taken a month ago.

Stanley Coveleskie, who pitched Cleveland to victory in their first game, is expected to be Manager Speaker's choice. Both pitchers are right handers.

WANTED — HANDYMEN — APPLY CANADIAN GENERAL ELECTRIC CO. 3d87 3094

MUST GO AFTER MORE POWER

Mr. J. H. Burnham, Ex-M.P., told The Examiner this morning that if the city does not push the Hydro-Electric Commission for more power development, it will have nothing to offer as an inducement to manufacturers to come here.

"The Dominion Government is not in the power business; Hydro alone can furnish it," said Mr. Burnham.

W. B. CLELAND,
General Manager of the Ontario Government's liquor dispensaries, who has resigned because of criticisms passed by farmer members of the Legislature on his salary of $10,000.

INSTRUCTIVE ADDRESS TO THE PUPILS

DIPLOMAS PRESENTED BY THE HOME AND SCHOOL ASSOCIATION LAST EVENING.

Twenty-eight students of Queen Mary School, who recently passed the first milestone in their education by passing the entrance examinations, were publicly honoured last evening b ythe Home and School Association of the school, when, at a general gathering of parents and friends, held in the hall of the school, their diplomas were presented to them.

The evening was opened by a short address by Mrs. Sydney T. Medd, who, in expressing her pleasure at so large a number attending the entertainment, and expressing her pleasure at so large a number attending the entertainment and congratulating the pupils on their success, spoke of the growing importance of Home and School Associations, observing that Mrs. Courtice, of Toronto, had recently told her that she is considering foregoing her activity on the Board of Education in order to devote more of her time to the work of Home and School Associations.

Mrs. W. R. Morris endorsed Mrs. Medd's welcome to the large assembly, and spoke of the splendid record Peterborough Public School pupils had made in the recent entrance examinations, when 156 of the 165 who wrote passed. The record, she said, indicated particular brightness among Peterborough pupils, but such brightness would not have resulted in much without efficient teachers, and in congratulating the girls and boys, she also congratulated the teachers, adding that it is generally considered that the city has a very complete staff.

Musical Programme.

The opening adresses were followed by a musical programme, to which Miss Dorothy Ferguson, an ex-pupil of the school, contributed two piano solos, Mr. Clarke a humorous reading from "Three Men in a Boat," and Baden Green, a violin solo.

The Presentation.

In the absence of Mr. A. Mowat, Public Schol Inspector, Mr. M. N. Clarke, principal of the King Edward School, presented the diplomas to the successful pupils, namely:

Isabel Connelly, Tom Darcy, Geo. Dinsdale, Harold Peace, Gwynneth Hall, Ethel Heron, Norma Ingram, George Rae, Helen Huff, Gladys Green, Fred Allen, Douglas Widdess, Raymond Derrick, Vernon Fuller, Clarence Jackson, Oswald Morrison, Vera Wagar, Osgood Stock, Mac Donnelly, H. Baker, Harold McFadden, Percy Martin, Earl Jones, Will Filken, Gerald Patterson, Dorothy Hobson, Mildred Thompson and Jean Wilgar.

Dr. Miller's Mission.

Dr. Miller, Provincial Director of Technical Education, addressed the assembly, explaining briefly his mission in the city, stating that while the industrial classes in the city have been excellent, the time has now come for greater development along the lines of technical education. His object in visiting the city was to ascertain whether there is sufficient need

(Continued on Page 8.)

MR. KILLALY INTERVIEWED POWER ISSUE

AT A LOSS TO KNOW WHY THE POWER USERS ARE BEING CUT OFF AT THE PRESENT TIME.

Mr. A. L. Killaly returned to the city this morning from Ottawa, where he spent several days on departmental business. Mr. Killaly's presence in Ottawa was not in any way connected with the recent controversy arising out of the power shortage. In an interview with the Examiner this morning, Mr. Killaly had the following to say:

The Department at Ottawa has had nothing whatever to say in regard to the regulation of the Trent waters since August, 1914, and I naturally take as personal the recent criticism.

During the six years I have had the responsibility of regulating the flow from the Trent watershed it has been my chief endeavour to ensure power users, and thereby to the people of this district who are dependent upon them, the maximum flow which can be continually maintained. In this work one must of necessity be most conservative for if he were foolish enough to gamble with future possibilities and the flow was later not available it would occasion much worse criticism. I would liken it to the careful and frugal man who conserves his means in comparison with the spendthrift who squanders his substance.

That my labours have not been in vain is proven by the following:

One of the most promient Hydro-Electric development men in the Province of Ontario when asked on Thursday for his opinion of the regulation of Trent waters said that though he was not in touch with conditions this year still during the years he had been in close touch with them he regarded the regulation as nothing short of wonderful.

Another most prominent Engineer in this Province some time ago wrote as follows:

"The conservation of water under present conditions and its regulation is very efficiently maintained by Mr. Killaly and no assistance from the Hydro-Electric Power Commission is required in this respect."

One of the principal officers of the Hydro-Electric Power Commission wrote as follows:

"During the past year or so the flow of the Trent River has been raterially improved by the able efforts of Mr. Killaly and results have been obtained which have dertainly justified his work."

In the recent crisis the Department has been most fair in the matter as it used every endeavour to ascertain the views of the customers of the Hydro-Electric power as well as other producers of power to whom the Department is under definite obligation by reason of their enjoying their privileges under lease from the Department.

I wish to contradict the recent insinuations and statements that antagonism on the part of the Department of Railways and Canals toward the Hydro-Electric Power Commission has contributed to the present situation and the first para-

(Continued on page 8.)

TAKE NOTICE THAT LAW OFFICES IN THE CITY WILL CLOSE AT 3 P.M. EVERY SATURDAY.
6d-2-6-8-15-22-29-2044

A NUMBER OF LABORERS WANTED. APPLY CANADIAN GENERAL ELECTRIC CO.
6d86 2983

U. F. O.
THE REGULAR JOINT MEETING OF THE U. F. O., No. 519, and U.F.W.O., WILL BE HELD ON MONDAY, OCT. 11TH, AT 8 P.M., IN THE SONS OF ENGLAND HALL, HUNTER STREET. H. A. QUINN, SEC., R. B. ROGERS, PRES.
1d85 3099

THE PLAYLET
"NOT A MAN IN THE HOME"
WILL BE PRESENTED UNDER THE AUSPICES OF ST. JAMES' EPWORTH LEAGUE IN THE S.S. ROOM ON MONDAY EVENING, OCTOBER 11TH., COMMENCING AT 8.15 O'CLOCK. AN EXCELLENT MUSICAL PROGRAM WILL ALSO BE GIVEN. ADMISSION 25c. d

FOR KNITTING SOX, HOSIERY OR MITTS
Use Ellico Saxony Wools at 29c per package, or Ellico Scotch Fingering at 15c. per skein.
ELLIOT'S STORE

LAKEFIELD NEWS

LAKEFIELD, Oct. 8. — Mr. E. C. Carter and sons, who have been spending the summer at their cottage on Stoney Lake, returned to their home at Pittsburg on Tuesday.

Mr. W. G. Ogilvie, who had been spending the summer at Algonquin Park, returned home on Tuesday.

The Misses Martha and B. Phelan, with Mrs. Kearney and Miss Kearney, of Peterborough, were in the village on Thursday, visiting friends.

Mr. Roy McDonald, of Victoria University, Toronto, spent the week-end in the village, visiting his father, Mr. J. J. McDonald.

A number of people from Lakefield attended the annual Fair at the Chemong Indian Village on Thursday and reported a splendid Fair.

Large Cheese Shipment.

On Friday large shipments of cheese were made by the G.T.R., as follows: Selwyn and North Dummer factories, 370 cheese, shipped by Mr. Thompson Braden, salesman.

Warminster and Warsaw factories, 300 cheese, shipped by Mr. Nathan Payne, salesman for Warminster, and Mr. E. Hawthorpe, salesman for Warsaw factory.

Mr. W. H. Down, of Douro, who attended the Keene Fair, brought home with him the championship of the county in the general purpose class for his three-year-old Clyde mare, which won in a class of 13, open to all ages.

Mr. Down is justly proud of his success in winning this prize.

Officers Elected.

The Presbyterian Adult Bible Class held a meeting on Tuesday evening for the purpose of re-organizing the class for the winter season. The following officers were elected: President, Mr. Sutton; Vice-President, Mrs. Burgess; Secretary-Treasurer, Miss Clara Kidd; Teacher, Rev. Jull; Asst. Teacher, Mr. Campbell; Organist, Mrs. Hunter.

CROP OF LAWYERS CREATES RECORD

TORONTO, Oct. 9.—There is no immediate fear of a scarcity of lawyers in this province. So far this year a total of 193 law students have been admitted as barristers and solicitors, according to George M. Lee, registrar of the Supreme Court. This constitutes a record. Another record will be established two weeks hence, when 193 more will be sworn in.

JUDICIAL SALE OF PROPERTY IN THE CITY OF PETERBORO'

Pursuant to an order of the Supreme Court of Ontario, made in the action of Isaac Henry Hammond, plaintiff, and William Henry Baker and Clara Amelia Baker (By Writ of Summons) and Albert H. Stretton, Margaret Smith, Tasmage Smith and Wilbert Smith, the last named two being infants under the age of twenty-one years (made parties in the Master's office) defendants, there will be offered for sale with the approbation of the Local Master at Peterborough, by John F. Thornton, auctioneer, at the Munro House, 300 Water street, in the City of Peterborough, in the County of Peterborough, at two o'clock in the afternoon, on Saturday, the sixteenth day of October, 1920, all and singular that certain parcel or tract of land and premises, situate, lying and being in the City of Peterborough, in the County of Peterborough and being composed of that part of Lots numbers FIFTY-FOUR and FIFTY-THREE, according to Registered Plan Number Thirty described as follows, that is to say: COMMENCING at a point in the northerly limit of Lot number Fifty-four distant westerly forty-seven feet from the south-east angle thereof; thence westerly along the northerly limits of said Lots Fifty-four and Fifty-three, twenty-one feet to a point in the northerly limit of said Lot Fifty-three; thence southerly and parallel with the easterly limit of said Lot Fifty-three to the southerly limit thereof; thence easterly along the southern limits of said Lots Fifty-three and Fifty-four, a distance of twenty-one feet to a point in the southerly limit of said Lot Fifty-four thence northerly and parallel to the western boundary of said Lot Fifty-four to the place of commencement.

On the said land is said to be erected a two-storey brick veneered and shingled dwelling house.

The property is situated on the south side of Albert street, in the City of Peterborough, on the line of the Peterborough Radial Railway Company, and is near the work shops of the Canadian General Electric Company Limited, and is known as number 509 Albert street.

The property will be offered for sale subject to a reserved bid.

The purchaser shall pay ten per cent. of his purchase money at the time of sale to the vendor, or his solicitor, and the balance in thirty days thereafter into Court to the credit of the said action without interest.

The vendor will only be required to furnish a Registrar's Abstract of Title, and to produce such deeds, copies thereof, or evidences of title as are in his possession. In all other respects the terms and conditions of sale will be the standing conditions of the said Court.

Further particulars may be had from A. E. Dixon, solicitor, 397½ George street, Peterborough, Ontario, or from

E. C. S. HUYCKE,
Local Master at Peterborough.

DATED at the City of Peterborough, this eighteenth day of September, 1920.

9d 22 28 29 2, 9 11 13 15

PAINT OR PAPER

When you need any House Painting or Paper Hanging done, call me for a close estimate.

Paints and Wall Papers always in stock—ready for selection.

Painting, Graining, Varnishing, Kalsomining and Wall Decorating.

Paints mixed as desired.

WALTER SINDON
DECORATING CONTRACTOR
416 Water St. Phone 452j

ED. COONEY
Express, Cartage and Motor Truck Service
General Transport Business
Offices;—Off Charlotte St. Next Bethune St.
Phones Day 360 Night 847

SPECIAL BARGAINS

Fine farm, 8 miles from the city, 325 acres; excellent soil; 80 acres of hardwood.

180 acres, 3 miles from the city; brick house and up-to-date buildings; good clay loam.

Good choice of farms from $2000 to $16,000.

Fine dwellings from $500 to $7000.

DON'T DELAY—WE ARE SELLING SOME EVERY WEEK.

H. P. LINDSAY AGENCY CO
302 Water Street.
South of the Munro House.
We do all kinds of Insurance. Twenty-five good companies to choose from.

NOTICE TO CREDITORS

IN THE MATTER OF THE ESTATE OF *JAMES A. STOREY*, LATE OF THE CITY OF PETERBOROUGH, AGENT, DECEASED.

NOTICE IS HEREBY GIVEN, That all Creditors of the above-named Deceased are required on or before the 5th Day of November, 1920, to deliver to the undersigned Solicitor for the Executors of the last Will and Testament of the above Deceased, full particulars of their Claims duly verified by affidavit.

And that after said date, the Executors will proceed to distribute the Assets of the said Estate among the Parties entitled thereto, having regard only to the Claims of which they shall then have had notice.

Dated at Peterborough, this 1st Day of October, 1920.

J. E. L. GOODWILL,
Solicitor for
M. J. STOREY and WILLIAM DAWSON, Executors.

54-2-9-16-23-30

DRESSMAKING

NOTICE—DRESSMAKING DONE at home. Apply Examiner for address. 3d 87 6977

HELP WANTED—MALE

WANTED — CARPENTER FOR small job. Apply 160 Simcoe St. 3d 86 6966

FIREMEN, BRAKEMEN, $200-$250 monthly, experience unnecessary. Write Railway Box 6864 Examiner. 5d 9 16 23 30 6 6864

WANTED —YOUNG MAN WITH experience in meat cutting for large store. Good wages and good chance for advancement. Apply Box 6958 Examiner. 2d 85 6958

LOST

LOST—A HOUND PUP, BLACK and white. Finder please notify 38 Stewart street. 3d 86 6973

LOST — WEDNESDAY NIGHT gold wrist watch valued as keepsake on George street car going north. Finder please leave at Examiner. Reward. 1d 85 6942

LOST— ON WEDNESDAY, OCT. 6th., on Peterboro Warsaw Road, small suit case, containing one pair black boots, bag, coat and hat. Reward if left at Examiner or Post Office, Warsaw. 3d 86 3078

AUTOMOBILES for SALE

FOR SALE—1918 FORD CAR IN first class condition. Price $425. Apply Examiner for address. 3d 85 3045

CHEVROLET CAR IN GOOD CONdition. Will sell at a sacrifice for quick sale. Appy 74 Afred street. 2d 85 6962

FOR SALE—McLAUGHLIN CAR. Good shape, 2 new spare tires. Leather upholstering not worn. A bargain. Good reasons for selling also garage. Apply 90 Hunter street. 3d 86 6967

CHINA PAINTING
Mrs. Langley McCarthy
TEACHES BISCOFF'S NEW AND BEAUTIFUL WORK IN CHINA PAINTING

BUILDING
CONTRACTING, Etc. Prompt attention to Alterations, Repairs, etc.
Ontario Government Housing Plans —Bungalow and Summer Cottage Plans. Estimates given.
A. B. Cunningham
331 Reid Street. Phone 1261W

EDWIN ELCOME
—TAXIDERMIST—
Heads, Animals, Birds, Fish, Etc., Mounted Artistically and Permanently.
DEER HEADS, MASKINONGE, BASS AND TROUT OUR SPECIALTY.
692 HARVEY STREET
PETERBOROUGH, Ontario.

FOR SALE!
10 ACRES — Close to City; Small House and Barn....$2,300
15 ACRES — Good Buildings; Good Orchard and Small Fruit $4,500
SOLID BRICK HOUSE—Central; a good buy $2,800
FULLY MODERN, UP-TO-DATE HOUSE—West-end $4,600
GOOD BUILDING LOT — Elias Avenue.
SNELGROVE & STOREY
190 CHARLOTTE ST.
Main Entrance, Chatlwood Apartments
PHONE 1623j

BUSINESS CHANCES

HAVE YOU FROM $3,000 TO $10,000 to invest as live partner or unseen in a good big store business. Great money maker. Apply Box 6959 Examiner. 2d85 6959

AGENTS WANTED

DISTRIBUTORS — AGENTS AND canvassers everywhere, for new Automobile accessory. A WINTER necessity for all makes cars. INSURES INSTANT STARTING in ZERO WEATHER Retails $6.00. Money-back guarantee. Unlimited market. Advantageous contract for those qualifying. Scientific Devices Co., 15 Park Row, New York. 1d 84 6953

$20 AND UP MADE WEEKLY BY our agents men and women in spare time, day or evenings, selling the best and largest selection of Personal Greeting Christmas Cards, at popular prices. Magnificent sample book free. No experience necessary. Does not interfere with regular work. A few agency appointments still open. Service guaranteed. Modern Art Company, Manufacturers, 122 Richmond West, Toronto. 12d 91 2932

FOR RENT

TO RENT—FOUR ROOMS, GOOD locality. Central. Apply Box 3083 Examiner. 3d 86 3083

TO RENT—FURNISHED ROOMS in refined home. 'Phone 1320W. d 85 6910

TO RENT—BATH FLAT IN MODern home. Newly decorated and in good locality. Apply 178 Aylmer St. 3d 83 6948

TO RENT — SMALL HEATED apartment, immediate possession. Apply 278 Reid street. 3d 85 3044

TO RENT—FURNISHED ROOM with or without board. Apply Examiner for address. 3d 85 6947

TO RENT — 2 UNFURNISHED rooms for light housekeeping in good locality near C.G.E. Apply Examiner for address. 3d 86 6960

FOR RENT — HEATED OFFICE IN Bank of Commerce Building. Immediate possession. Apply 437 George street. tf 2891

FOR RENT — A LARGE FRONT room. Well heated, unfurnished. Apply Examiner for address. 3d 86 6958

LARGE RESIDENCE, BEAUTIful grounds. Every modern convenience. Hot water heating. Telephone 174W. Only careful tenants wanted. 3d 5-7-9-6881

TO RENT—TWO LARGE HEATed rooms with grates, suitable for two gentlemen or light housekeeping. Good locality. Use of 'phone. Apply Examiner for address. 3d 85 3034

FOR RENT—PREMISES NO. 389 Water street, heated and suitable for store or office. Apply 437 George street, tf dh

TO RENT — COMFORTABLE room in nice locality; all conveniences, single lady or gentlemen preferred. Apply Examiner for address. 3d 86 6913

WANTED

WANTED — LIVE POULTRY, highest prices paid. Apply 520 Elm street 'phone 771. 26d 59 6778

WANTED—BY YOUNG COUPLE, furnished rooms to rent, for light housekeeping, south of Charlotte street, preferred. Examiner Box 6951. 3d 85 6951

WANTED—HOUSE BY OCT. 28, near city with one or two acres of land. Would lease. Apply Box 6956 Examiner. 3d 86 6956

INTELLIGENT PERSON REquired who can devote spare time to submitting our samples to the people he knows or the public. Income $10-$25.00 Weekly payment. Carlton Publishing Co. Greeting Card Publishers. 328 Spadina Ave. Toronto. 20d 87 2611

WANTED, TWO MEN TO ROOM together, with board and all conveniences. Seven minutes from C.G.E. 'phone 1340W. 3d 85 6935

WANTED — LADY BOARDERS. Apply 346 London street. 3d 85 6037

WANTED TO RENT OR WOULD buy if reasonably priced a small farm up to 50 acres with good buildings. Box 6941 Examiner. 6d 88 6941

WANTED—TWO NORMAL STUdents for room and board, comfortable room with hot water heating. Convenient to school. Apply Examiner for address 3d 85 3031

WANTED TO BUY — SMALL grocery business, with or without dwelling. Apply Box 6963 Examiner 3d 86 6963

WANTED TO RENT—HOUSE 6 or 7 rooms, modern conveniences. Near car lines preferably north of Y.M.C.A. Apply Box 6971 Examiner. 3d 86 6971

LAST YEAR'S TOYS WANTED— Contributions of toys, books, etc., would be greatly appreciated to help make Christmas a happy time for the boys and girls at the Peigan Indian School, Brocket, Alberta. The children will thank you for your last year's books and toys. Address: JOHN R. HERON at above school. Contributions for the above object may also be sent to the residence of Alex. Heron, 287 Rubidge street. 12d 95 2w 44

Renew your Subscription.

PERSONAL

PERSONAL — THOUSANDS wealthy members wish to marry, also wealthy farmer daughters' orphans. Ladies admitted free during this month. Enclose stamped addressed envelope. C. Isherwood, Isherwood P.O., Ont. 52d 134 6866

HELP WANTED—Female

CHOCOLATE DIPPERS WANTed at once. Apply Albion Sweets, 390 George street. 6d 85 2962

WANTED—EXPERIENCED GENeral, samll family. 'Phone 150. 3d 87 3088

YOUNG LADY DESIRES POSItion as nurse companion. 'Phone 1245J between 6 and 8 p.m. 2d 85 6960

WANTED — WOMEN DESIRES position as nurse or the care of children. Apply Examiner for address 3d 86 6957

A HOUSEKEEPER WANTED IN the country near town. Take whole charge of the house and etc., with two small children. Please apply Examiner for address. 3d 86 3085

LADIES WANTED — TO DO plain and light sewing at home or spare time; good pay; work sent any distance; charges paid Send stamp for particulars. National Manufacturing Company, Montreal, Que. 6Sat 96 6w 44 2592

GOOD WAGES FOR HOME Work—We need you to make socks on the fast, easily learned Auto-Knitter;; experience unnecessary; distance immaterial; positively no canvassing; yarn supplied. Particulars 3c stamp. Dept 8C Auto Knitter Co., Toronto. d2 6 8 6857

FOR SALE

FOR SALE —GENT'S BICYCLE. Call No. 5 Braund's Apt. 3d 86 6975

FOR SALE—BRASS BED AND steel spring for sale. Apply Examiner for address after six. 3d 85 6950

FOR SALE — HEAVY SET OF harness. Apply 249 Euclid Ave. 3d 87 6981

FOR SALE—BAR TENDER GAME good money getter at the fairs. Apply Examiner for address. 2d 86 6982

FOR SALE—QUARTER-CUT OAK hall rack and three piece mahogany parlour suite at 579 Aylmer street. 3d 85 6972

FOR SALE—TEN PICTURES and three chenille curtains. All for $9. Apply at Examiner for address. 3d 86 6965

FOR SALE..IMPROVED QUEbec heater with grates. Almost new. Apply 146 Park Place. 3d 86 3077

FOR SALE—GOOD RANGE ALmost new, urn coal or wood. Apply Examiner for address. 3d 85 3040

FOR SALE — PERSIAN LAMB coat, size 38, also cut seal muff. Apply Examiner for address. 1d 85 3091

FOR SALE..—PARLOUR HEATer medium size. Self feeder. Nearly new. Apply 417 Dublin corner Dublin and Park street. 3d 87 6983 1d 85 6010

FOR SALE—ONE NEARLY NEW De Laval Cream Separator, Size No 10; One Barrel Churn. Apply Mr. Cooke, Concession street south, between Downer's Corners, and Canal Bridge. 6d 87 6922

FOR SALE— KITCHEN RANGE, oil stove, fumed oak divanette, nearly new. At reasonable prices. Apply 3 Grand View Ave. 3d 85 6934

FOR SALE—TWO PIGS, A CALF, some chickens, also articles of furniture. Apply Examiner for address 3d 85 6939

FOR SALE — ENGLISH CONcertina in first class condition. Apply between 5 and 7 evenings, 509 Rubidge street. 3d 86 6970

FOR SALE—AT A BARGAIN A player piano Gourlay, Winter and Leeming and a large number of records. Apply to F. Whitehouse, Hunter street. 3d 85 3028

FOR SALE — LADY'S PLUSH coat; good as new. Also sideboard and dining table. Apply 279 William street. 3d 85 3033

FOR SALE—UPRIGHT PIANO (Mendelssohn). Apply Box 3035 Examiner. 3d 85 3035

FOR SALE—ANCONA COCKERels. Apply 53 Lock street. 6d 87 6915

FOR SALE—PRACTICALLY NEW 7 roomed house bargain for quick sale. Apply 278 Reid street. 3d 85 3043

FOR SALE—ONE BROWN SUIT size 34. Apply 207 Park street. 3d 85 6952

FOR SALE—1 DEMOCRAT, 1 RUBber tired, auto seat, runabout, 2 steel tired, auto seat, runabouts. These three buggies have been used very little, 3 second hand top buggies, 2 new top buggies, 1 new rubber tired runabout. Will sell for less money to make room for winter work. Tinney Bros. Cavan. 2d 85 1w 43

FOR SALE—TWO TAPESTRY Rugs, size 3 yards by 3 yards. One practically new. Apply 789 Water street. 3d 86 6964

FOR SALE—WINTER APPLES on the tree, one to two dollars a tree. Apply to G. A. Wood, Monaghan Road, end of Jackson Park car line. 2d 85 3063

SMALL CANDY, ICE CREAM and pastry business for sale on Aylmer street, stock, fixtures, and goodwill at a low figure also Candy manufacturing plant if required. Apply by letter only to Box 6976 Examiner 3d 87 6976

FOR SALE

Small Plaster House

Containing 5 rooms, large lot, with stable, situated on McDonnel street, can be purchased at a very reasonable figure, as owner is living out of the city.

FOR SALE— Large brick house, situated on George street north. Would make an ideal apartment or boarding house. Newly decorated and in excellent shape. Large lot, immediate possession. Apply—

J. T. O'CONNELL & CO.
136 Hunter St. W. Phone 376

HOUSES & REAL ESTATE

FOR SALE—TWO WHITE BRICK houses, near C.G.E. Apply Examiner for address. 5d 85 6893

20 ACRE FARM FOR SALE good buildings. Good land. About a mile from city limits. Immediate possession. Apply to Box 6899 Examiner Office. 3d t t s 6899

FOR SALE—A REAL SNAP AT $3300.00; large square brick house, hardwood floors. Deep lot with fruit. 'Phone 1501J 3d 86 6974

FOR SALE—NO. 304 ELIAS AVE., and 276 William street. Apply at 176 Lock street or 307 Pearl Ave. 'Phone 629W. 6d 86 2981

FOR SALE — SEVEN ROOMED two storey brick house with conveniences, central. Price right. Apply 179 Dublin. 6d 85 6867

FOR SALE—TWO SMALL FIVE roomed houses in south end, at low price on easy terms. Apply 293 Dalhousie street, 'phone 273J. 5d 86 3995

FOR SALE—6 ROOMED BRICK house, large lot in South end. Apply 618 Rubidge street. 12d 94 6936

FOR SALE—FARM IN SMITH Township containing one hundred fifty acres more or less situated five miles from city on Lakefield road with some hardwood bush and abundance of spring water; good frame barns, stone foundation and stabling also frame house. For further particulars apply 569 Gilmour street, city. 2d 6-9 6916

160 ACRES $8800 WITH .. .. 7 HORSES, 27 CATTLE AND .... 19 SHOATS, 2 MOWING MAchines, 4 plows cultivator, harrow, grain drill, fanning mill, wagon, blacksmith equipment, some household furniture; immediate possession; in one of best grade grain growing sections Ontario near big Canadian City; 140 acres gently rolling loam fields, immense crops wheat, oats clover, alsike; spring-watered pasture; valuable wood and timber good apple orchard; roomy house, magnificent view; 90ft. barn, various out-buildings; owner left alone closing out includes everything at $8800, part cash, balance easy terms. Details this and other farms in Ontario, Nova Scotia, Alberta and 33 States Strout's Big New Illustrated Catalog Farm Bargains, Just out. Write for free copy. Strout Farm Agency 306 A.F. 306 Manning Chambers, Toronto, Canada. 1d 85 3056

Railway Time Tables

GRAND TRUNK RAILWAY.
Corrected to Date.

No. 96—8.10 a.m., for Port Hope and Toronto.
No. 93—8.20 a.m, for Lindsay, Blackwater Junction, Orillia, Midland North Bay and Toronto
No. 98—8.25 a.m., for Hastings, Campbellford, Belleville and points on Main Line East.
No. 369—8.30 a.m., for Lakefield.
No. 92—12.04 p.m, for Lindsay, Port Hope, Toronto, Buffalo, making connections with International Limited for London, Detroit and Chicago
No. 371—12.15 p.m., for Lakefield.
No. 100—2.00 p.m, for Hastings, Campbellford and Belleville
No. 95—5.40 p.m., for Lindsay, Orillia, Midland, North Bay and Toronto.
No. 94—9.10 p.m., for Port Hope, Montreal and Boston.
No. 99—8.19 p.m. for Lindsay

CANADIAN PACIFIC RAILWAY.
Corrected to Date.

GOING EAST—
†11.59 a.m.—Norwood, Havelock, Bonarlaw, Tweed, Perth, Smith's Falls, Kingston, Ottawa, Montreal and intermediate points.
†8.20 p.m.—Indian River, Norwood, Havelock, Ivanhoe and Tweed.
‡12.18 a.m.—Havelock, Tweed, Kingston, Perth, Smith's Falls, Montreal, St. John, Boston and New York.
*1.30 a.m.—Havelock, Tweed, Kingston, Perth, Smith's Falls and Ottawa.
s2.19 a.m.—Havelock, Smith's Falls and Montreal.

GOING WEST—
*5.16 a.m.—Myrtle, Toronto, Guelph, Goderich, Hamilton, Galt, Woodstock, St. Thomas, London, Chatham, Detroit, Chicago and New York.
†6.06 a.m.—Toronto (Yonge St.) Owen Sound, Teeswater and Intermediate points.
s7.20 a.m.—Toronto (Yonge St.)
†7.35 a.m.—Toronto, Hamilton, Brantford, Buffalo, Rochester, Boston, New York, Galt, Woodstock, London, Chatham, Detroit and intermediate points between Peterboro and Toronto.
†9.35 a.m.—Bethany, Lindsay, Orillia, Port McNicoll and intermediate points.
*3.20 p.m.—Toronto, Hamilton, Brantford, Buffalo, New York, Guelph, Galt, Woodstock, London, Windsor, Detroit, Chicago, and intermediate points between Peterboro and Toronto.
†6.50 p.m.—Lindsay, Toronto, (Yonge St.) and intermediate points.

*Daily. sSunday only, †Daily except Sunday, ‡Daily except Saturday

Advertise in the Examiner

FOR SALE—One of those handy little BUNGALOWS, with Six Rooms, Hardwood Floors; Dumb Waiter to Cellar; Laundry Tubs; A1 locality; west side. Price—$4,800.00. Terms.

Nice Little Brick House, South-end; Toilet and Sink. Price—$2,000.00. Terms.

Would be pleased to show you the above places, as well as any others on our large List.

H. J. McCANNON, Phone 749 or 772, 140 Simcoe St.

FOR SALE

$2500.00—Will Buy a Six-Room Brick House, very deep Lot, large Garden—$500.00 down.

$2200.00—Will Buy a Six-Room Brick House, deep lot, large Garden —and $500.00 down.

FIRST CLASS FARM, three miles from Peterborough; good buildings, good water, all workable; must be sold to wind up an Estate.

TAYLOR & HOWDEN Real Estate Dealers **144 HUNTER** PHONE 1462

MONEY TO LOAN.

We have funds to loan on Real Estate Security at the lowest rates. GORDON & O'BRIEN, Phone 219.

DENTISTRY

DR. J. F. O'BRIEN, Dentist. Office formerly occupied by Dr. McKenty, No. 370 George street. Open evenings by appointment.

DR. A. H. ALLEN, M.D.S., D.D.S., L.D.S Specializing in Pyorrhoea. —Long experience enables me to cure Pyorrhoea successfully in the only proven way, as very many people are finding out. Consult me before having your Teeth extracted for Pyorrhoea. — 158 Charlotte Street (cor. George Street.)

OSTEOPATHY.

DR. E. BRUCE MARSHALL—Osteopathic Physician. Office: 242 Hunter street. Hours, 9 to 11 a.m., 2 to 4 p.m., 7 to 8 p.m. Telephone 116W dtf

DRS. WALMSLEY & SETTLE—Osteopathic Physicians Office in Sun Life Building, corner of Hunter and Water streets. Entrance, 124 Hunter street. Phone: Office 649; Residence, 845. Office hours, 9 to 12 a.m., 2 to 6 p.m. Evenings by appointment

MEDICAL.

DR. BUCHANAN, F. R. C. S., Edinburgh, M.R.C., Eng., L.R.C.P., London. Eye, Ear, Nose and Throat Specialist Hours 9-11 a.m., 2-4 p.m., 7-8 p.m., Phone 519. Office Corner of Water and Murray Sts.

DR. F. E. HARVEY, Silver Medalist, University of Toronto. Special attention to diseases of women and children Office hours, 1.30 to 6 p.m., 7-8 p.m. Phone 32. Office 212 Brock street.

BARRISTERS AND SOLICITORS

GORDON & O'BRIEN — Barristers, Solicitors, Notaries, Money to loan on easy terms. Special attention to patents and trade marks. Phone 219.
G. N. Gordon. J. A. O'Brien

S. T. MEDD, Barrister, Solicitor, Notary. Office over Dominion Bank, corner George and Simcoe streets. Telephone No 22. Private funds to loan at current rates upon easy terms.

C. R. WIDDIFIELD, B. A., Barrister, etc., and Solicitor for the City of Peterboro. Money to loan. Office over the Bank of Commerce. Phone 550.

PECK, KERR & McELDERRY — Barristers, Solicitors and Notaries, Office, 415 Water street, Peterboro. Money to loan at the lowest current rates of interest on easy terms of
E. A. Peck. F. D. Kerr.
V. J. McElderry.

O'CONNELL & CORKERY—Barristers, Solicitors and Notaries Money to loan at lowest current rates of interest. Daniel O'Connell John R. Corkery. Hunter street two doors west of the post office.

DUMBLE & JOHNSTON — Barristers, Solicitors, etc. Office over the Toronto Savings and Loan Company, 47 George street. D. W. Dumble, K. C., W Johnston.

A. E. DIXON — Barrister, Solicitor, etc. Offices, corner Hunter and George streets. Entrance next to Madill's drug store.

HALL & HALL — Barristers, Solicitors and Notaries Public, Hunter street, Peterboro next to St. John's church. Money to loan at lowest rates of interest
E. H. D. Hall. Basil D. Hall.

MOORE & WEARING — Barristers and Solicitors, 403 Water street, opposite the Post Office. Money to loan at the lowest rate of interest. W. H. Moore, K. C., Jos. Wearing, M.A.

R. R. HALL — Barrister, Solicitor, etc., Peterboro, Ont. Office, corner Hunter and Water streets, over the Canadian Bank of Commerce Trust funds to loan on easy terms of payment.

JAMES FORDYCE STRICKLAND —Barrister, Solicitor, Notary Public. Money to loan. 124 Hunter street Peterboro Phone 15..

ARCHITECTS.

W. & WALTER R. L. BLACKWELL —Architects. Office, Bank of Commerce Building, corner Hunter and Water streets. Telephones: Office, 1300J; residence 1272.

W. H. BARRY, Architect—Plans prepared for Monumental, Commercial and Domestic Buildings. Office:—539 Gilmour street. Phone 557W.

CHILDREN'S AID SOCIETY of Peterborough City and County.

For the Care of Neglected and Ill-treated Children.

Children for Adoption

G. W. POWELL,
Assistant Secretary and Inspector.
588 George street. Phone 1044W.
Office Hours: 12 to 2 and 5 to 8 p.m.

PICTURE FRAMING
M. R. HOOVER
has resumed his business of Picture Framing in his former premises at 136 Hunter street. New stock of mouldings.

BARBEAU'S CARTAGE
All kinds of Moving and Carting by careful and experienced men. A new Motor Truck has been added to our equipment which will enable us to give better service than ever to our Patrons. Satisfaction Guaranteed. No distance too far. New furniture Van. Largest in the city. Household effects moved with care.
A. BARBEAU

WE OWN IT AND SELL IT EARTH T. WALKER & CO.

This Property is Very Good Buying and Cannot Be Replaced at the Price.

One 8-Roomed House in west end section, with finished attic, hardwood floors, mantle, hot water heat, etc. laundry tubs, garage. All in A1 Order.
—by—
T. WALKER & CO.
163 HUNTER STREET W.
'Phone 1002.

FOR SALE
Red Brick House—All modern, on Hunter street $3500
Red Brick House — Extra good value, worth $4500, on Bethune street. Will sell for $3500
White Brick House—7 rooms, all modern, with stable, drive shed, lot 200 ft. deep, on London street. $5000
White Brick House—7 rooms, all modern, garage, on George street, for $4500
W. H. McILMOYLE & CO.
'Phone 320J—354 Water Street

Live Poultry Wanted
Hens, extra fat, 5 lbs. or over; Hens, extra fat, 4 lbs. or over; Spring Broilers, 2½ lbs. or over; Old Roosters, Old Turkeys.
For above we will pay highest market prices delivered at the PETERBOROUGH COLD STORAGE CO., 124 ROBINSON ST., W. SCOTT CO.

NOW
is the time to sell your accumulation of paper, rags and other junk, before the price drops. We are paying the highest market prices. Write or 'phone us before disposing, and we will send our rig.
A quantity of kindling wood and second hand belting for sale.
A. LOW & COMPANY
Office 262 Simcoe Street. Phone 697, Nights and Holidays 396.
20-2906.

JUNK! JUNK!!
Highest Cash Price paid for All Kinds of Junk and Bottles. Rags 4c to 5c lb. Also Highest Cash Price for Live Poultry. 'Phone 783 or 49W, and we will call at once.
Peterboro' Rag & Metal Co
433 Charlotte St. W. ROTH, Mgr.

East City Confectionery
A visit to our store will convince that our prices are right and the assortment large, including stationary, china, novelties, etc.
VICTOR BOORMAN

TELEPHONE 790
WHEN YOU WANT YOUR
Piano or Organ Tuned
Player Pianos a Specialty
ALL WORK GUARANTEED
W. H. Cunningham 563 Weller St.

IN THE SURROGATE COURT OF THE COUNTY OF PETERBOROUGH.

IN THE MATTER OF THE GUARDIANSHIP OF *KATIE LETITIA McINTYRE*, INFANT CHILD OF JOHN ALEXANDER McINTYRE, LATE OF THE TOWNSHIP OF OTONABEE, IN THE COUNTY OF PETERBOROUGH, FARMER, DECEASED.

APPLICATION will be made to the Surrogate Court of the County of Peterborough, before His Honour E. C. S. Huycke, Judge of the said Court, at his Chambers in the Court House at the City of Peterborough, after the expiration hereof, by AGNES McINTYRE, of the Township of Otonabee, in the County of Peterborough, Widow, the lawful Mother of the above-named infant, for an Order appointing the said Agnes McIntyre Guardian of the Person and Estate of the said Katie Letitia McIntyre.

Dated at the City of Peterborough, this 6th Day of October, A.D. 1920.

AGNES McINTYRE,
by
J. E. L. GOODWILL,
375 Water Street, Peterborough,
Her Solicitor.
6d-6-9-13-16-20-23-3006

Excels All

For Purity, Flavour and Aroma

"SALADA"

TEA

B715

If you have not tried it, send us a post card for a free sample, stating the price you now pay and if you use Black, Green or Mixed Tea. Address Salada, Toronto

THE HAND-PAINTED BLOUSE

NOTES FROM PARIS

By Our Dress Correspondent.

Have you seen the new short tunics—they are really little more than casaquin blouses — made of heavy crepe de chine and hand-painted in Japanese designs? They are exceedingly attractive and easily made, the design being simply kimono and the skirt of the tunic reaching about ten inches below the waist.

A fringe of small wooden beads is often added, and this keeps the little garment in perfect position.

Wood Bead Fringe.

A particularly attractive model of this order was made of jade-green crepe, with bold designs which looked like gigantic chrysanthemums splashed on the hem at one side, in black, dark blue, grey and silver paint. All the flowers were massed together at the left side, a few loose petals showing on the front of the V opening, also at the left side.

The hem was fringed with small black wood beads with a single silver bead at the end of each small string and a similar fringe finished off the elbow sleeves. There was a girdle of dull silver cord with black bead tassels.

Japanese Designs.

I have lately seen some delightful cross-over blouses in crepe and taffetas, which were decked out with hand-painted designs. One model of casaquin outline was expressed in old-rose crepe, and it had on the hem some curious Japanese figures and trees—the work bold in the extreme and Futurist in method. Body-colours must be used for paintings of this kind, but mix in as little Chinese white as possible. Every effort must be made to keep the crepe supple.

Stencil Painting in Vogue.

Stencil-painting is effectively applied to taffeta blouses and tunics; and very often one finds delicate touches of embroidery added. "Shadow" painting also is lovely on chiffon, voile de soie, or gauze.

The long-waist outline is an established favourite. Blouses, tunics, casaquins—all are made in this way. For one short-waisted model one sees 50 with the waist-line about three inches below the normal. A favourite dressmaker in Paris is making a specialty of long-waisted blouses of "sailor" outline — comfortable little garments banded in rather low on the hips by a length of narrow elastic.

This is indeed a primitive blouse; the sort of thing that small children of both sexes used to wear. But now it is very much "the correct thing," and really these blouses are lovely in heavy crepe or chiffon-taffetas, hand-painted or finely embroidered. I.V.W.

Mrs. T. A. Record, of 634 Rubidge Street, City, has a very wide range of dainty stencil designs, and is prepared to execute work at moderate charges. 1d-85-6979

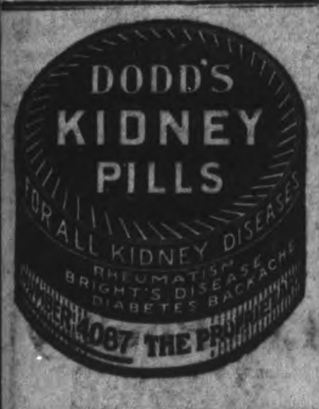

LEMON JUICE TAKES OFF TAN

Girls! Make bleaching lotion if skin is sunburned, tanned or freckled

Squeeze the juice of two lemons into a bottle containing three ounces of Orchard White, shake well, and you have a quarter pint of the best freckle, sunburn and tan lotion, and complexion beautifier, at very small cost.

You grocer has the lemons and any drug store or toilet counter will supply three ounces of Orchard White for a few cents. Massage this sweetly fragrant lotion into the face, neck, arms and hands each day and see how freckles, sunburn, windburn and tan disappear and how clear, soft and white the skin becomes. Yes! It is harmless.

Save Money Regularly

And there will be no guess in regard to the future—it will be a certainty that should your salary stop, sickness or opportunity come, you will be prepared to meet the occasion.

This institution receives Deposits of $1.00 and upward, and pays 3½% interest Quarterly from date of Deposit to the date of withdrawal.

Your account is invited.

Toronto Savings & Loan Co.

437-439 George Street

COUGHLIN'S Monumental Works

Long Established Reputation for Quality Work

Now is the opportune time to order monuments to be erected this year. Prompt attention given every order. Material and workmanship guaranteed first class. Our factory is equipped with stone working machinery to fill orders promptly at minimum prices. Scotch and foreign monuments carried in stock. No trouble to show intending purchasers and give estimates on our latest designs. Call and see us at 214 Hunter street.

EXTRA FINE NO. 1
CRAWFORD PEACHES
CALIFORNIA GRAPES
BARTLETT PEARS
CHOICE BANANAS
SWEET POTATOES
NEW GRAPE FRUIT
Cocoanuts, Cranberries
Select Oysters, Fresh Fish

J. DOUROS

FRUIT STORE
376 George St. 'Phone 28

REGISTRATIONS AT CITY HALL

Birth registrations at the City Hall were particularly heavy during September forty-six having been filed:

Mr. and Mrs. Robert J. Byers, son, Mr. and Mrs. Albert D. Tennyson, daughter, Mr. and Mrs. Mike Cavielier, daughter, Mr. and Mrs. Antoine Lazure, son, Mr. and Mrs. Russell Whatman, son, Mr. and Mrs. Angus Lynn Sutherland, daughter, Mr. and Mrs. A. H. A. Robinson, daughter, Mr. and Mrs. Charles Ackerman, son, Mr. and Mrs. H. B. Cowan, son, Mr. and Mrs. A. J. Leonard, daughter, Mr. and Mrs. C. H. Barringer, son, Mr. and Mrs. S. H. Lechy, daughter, Mr. and Mrs. M. Dunkley, daughter, Mr. and Mrs. R. V. Post, son, Mr. and Mrs. M. P. Webb, daughter, Mr. and Mrs. Wm. Donnelly, daughter, Mr. and Mrs. H. Miller, son, Mr. and Mrs. J. W. Sharman, son, Mr. and Mrs. J. Rones, twins, (boy and girl), Mr. and Mrs. Clifford Rank, son, Mr. and Mrs. T. S. Wood, son, Mr. and Mrs. John Hughes, daughter, Mr. and Mrs John Coros, son, Mr. and Mrs. A. Lonergan, daughter, Mr. and Mrs. A. Herbert Hatton, son, Mr. and Mrs. H. E. Raynor, daughter, Mr. and Mrs. Geo. Rose, son, Mr. and Mrs. J. H. Primeau, daughter, Mr. and Mrs. Jas. Price, daughter, Mr. and Mrs. P. C. Nolan, son, Mr. and Mrs. S. Montgomery, daughter, Mr. and Mrs. R. N. McKinley, daughter, Mr. and Mrs. Archie Davidson, son, Mr. and Mrs. H. W. Johnston, daughter, Mr. and Mrs. F. Stabler, son, Mr. and Mrs. B. S. Hall, daughter, Mr. and Mrs. J. A. Stevens, daughter, Mr. and Mrs. H. Allen, son, Mr. and Mrs. R. O. Eaton, son, Mr. and Mrs. Gordon Johnston, son.

Marriages.

The marriages filed were:

John Clifton Deck to Iva Maude Hodgins, Cecil Roy Kempt to Cora Spiers, Charles Dunlop Mathias to Isobel Frances Hay, Roy A. Spiers to Jane E. Huston, Wellington Tate to Eva Irwin, Albert Heather to Eva J. Nesbitt, Donald James McLeod to Keturch Hall, Robert Smith to Elsie Parks, Wesley Harold White to Florence Robinson, Harves S. Smith to Mary Barrie, Frederick Thomas Rapp to Marion Gertrude Lyle, William Krause to Evelyn Peral Byers, James Black to Lillian Weaver, Arthur McGregor Smith to Aimee L. Rathbone Charles Henry Hotston to Florence Black.

Deaths

Deaths during the month were:

Amelia Emily Regan, John Ring, drowned, September 2, Mary Helena Heffernen, Marjorie Palmers, Mary Brown, Cathrine Somers, Joseph Don old Welsh, Margaret Tarbush, Marion Young, James Haggart, Edith Donnelly, Philip Heffernan, Deborah Murphy, Joseph Alphonse Rivard, William Yelland, Baby Johnston.

TRIED TO CUT BELT HOLE BUT KNIFE WENT TOO DEEP

ST. CATHARINES, Ont. Oct. 9.—Walter Liddyard, a chauffeur, is in hospital here with a knift wound that may prove fatal. He said that he had accidentally cut himself while making a fresh hole in his belt. The wound penetrated the abdominal cavity, and an operation was performed in an effort to save Liddyard's life.

All of us think we are superior in this and that, but the unmistakable superiority arises from the knowlege of a Fact others do not know.

CHECK SUGAR DUMPING.

(Canadian Press).

OTTAWA, Oct. 9.—The dumping of U. S. sugar in Canada is checked.

THE snug fit, the fine even knit, the soft material, distinguishes it as a Mercury garment.

First quality materials and careful making combine a principle that goes into all Underwear bearing the Mercury trade mark.

Mercury Underwear for women is made in all the popular textures for light or heavier wear.

Dainty trimmings add a touch of charm to the finer Mercury lines.

If your dealer does not handle Mercury, send us his name.

MERCURY MILLS, LIMITED, Hamilton, Canada

Makers of Underwear and Hosiery for Men, Women and Children.

Mercury

Underwear

115

THE PILOT.

Have I not heard the Saviour's voice,
And hearing it my Soul rejoiced,
When all within was raging wild,
And I was weeping as a child,
Weeping for fear of coming ill,
When I heard a whisper, "Peace be still."

Let not your heart be troubled so,
For ye believe in God I know,
Believe then also child, in Me,
This trust shall calm your troubled sea;
And when your little life is done,
It's here with me that thou shalt come.

Then all at once a calm ensued,
And I my quiet way pursued,
I'll safely reach the other side,
My Pilot is here by my side;
And while the wind and waves may come,
I know He'll pilot me safe home.

Dr. Henderson's Herb Tablets

Assists Nature.

No medicine will effect a permanent cure of any disease, unless that cure is made by aiding nature to perform its functions regularly and properly. Dr. Henderson's Herb Tablets is truly nature's remedy. It works hand in hand with nature in restoring the diseased organs to their natural condition and then keeping them regulated until they are able to take care of themselves. It is not remarkable, therefore, that the most troublesome diseases yield to the powerful influence exerted over the various organs by this most potent of all remedial agencies. Dr. Henderson's Herb Tablets does not "build up the system," but it gives nature a chance to perform that work as it should be done.

Dr. Henderson's Herb Tablets are put up in three sizes—25c., 50c., $1.00 per box— for sale at Warne's Drug Store, Peterborough.

THE HENDERSON HERB CO., TORONTO, ONT.

Jam Started as Medicine.

Jam in its early days seems to have been regarded as possessing medicinal properties. Gait in "Annals of the Parish" notes "a new luxury that got in among the commonalty about 1760. By our young men that were sailors going to Jamaica and the West Indies heaps of sugar and coffee beans were brought home, while many, among the cabbages in their yards, had planted berry bushes, which two things happening together the fashions of making jam and jelly came to be introduced into the village. It was found that jelly was an excellent medicine for a sore throat and jam a remedy as good as London candy for a cough or a cold or a shortness of breath." Did it ever occur to you that "jam" was abbreviated from Jamaica?

When Hubby Fooled Her.

Mrs. Scatterbrain was constantly bemoaning her lot. Her husband, who was entitled to place half the letters of the alphabet after his name, had the most treacherous memory in the world. He could remember nothing his wife told him, in spite of bits of string around his finger and knots in his handkerchief. Only once did Mr. Scatterbrain remember to do his wife's bidding.

Said a friend to Mrs. Scatterbrain:

"I think you are getting as bad as your hubby. I got a note from you yesterday dated a whole week ahead."

"Heavens!" gasped Mrs. Scatterbrain, trembling with the shock. "My husband must have posted it the very day I gave it to him!"

Cold Rice.

Cold rice should never be thrown away—even the smallest quantity can be used. It can be added to any soup. A good omelet can be made from a mixture of minced meat and rice added to the eggs. It can be used in a dessert in the form of a plain rice pudding or a rice custard. Left over meat can be chopped and mixed with cold rice, then moistened with gravy and put in a baking dish. Cover with breadcrumbs and bake.

Beyond Repair.

"What happened to you down the road?"

"I ruined a tire on a nonrefillable bottle."

"One of those bottles with a patent stopper?"

"No; just the ordinary kind, broken into about fifty pieces."

A Long Reach.

"I thought I put that vase out of baby's reach."

"Well, he yelled for it," explained dad. "What his arms won't reach his lungs will."

A Time Killer.

"I've got an hour or two to kill. I wish I knew what to do."

"Just go over and ask Brown how the new baby is getting along."

Hurt not others with that which pains yourself.

Still a Place for the Good Horse.

Horses have not been meeting a keen demand in Canada since the war broke out and have increased about 850,000 since 1914. However, a real good heavy draft horse is hard to find, and if Old Country markets are any criterion of the trend of affairs an awakening in the Canadian Draft Horse market should soon follow. Draft geldings are selling in England for from $300 to $500 and even up to $1,000 each. A returned officer told me recently of seeing a number of Canadian geldings (artillery and transport horses) sold in Old London for £100. ($500) each. About one-fifth of Great Britain's ordinary supply of work horses went to the war and a number of useful brood mares were also taken. France, Belgium, Russia and Germany, four of the great horse-producing countries, have lost a heavy percentage of their horse stock during the war. Already a shipment of Percherons has gone from Western Canada to France, and it would seem that during the period of reconstruction our horse market will be East and not West. It will pay to breed any horse on the Canadian farm the heavy draft of good quality should turn in most money to his owner.

Word From Br'er Williams.

Don't be in a burry fer de long lane ter turn, fer de lion what's waitin' whar de turn is may be mighty hongry!

Every shadow points to the sun, and sorrow helps us to appreciate happiness.

Home Face Peeling Becomes Popular

No complexion treatment yet discovered seems to have become so generally and so immediately popular as the mercolizel wax process. Evidently the reason is that this method actually gets rid of a bad complexion, which can hardly be said of any other. To temporarily hide or bleach the defective skin with cosmetics cannot compare with the effect of literally removing the skin itself. Mercolized wax takes off the offending surface skin in flour-like particles, a little at a time, until there's none of it left. The new complexion thus produced exhibits a healthy glow and girlish beauty obtainable in no other way. This wax, which you can get at your druggist's, is applied at night in the same way you use cold cream, and washed off next morning

Here is one thing that actually does remove wrinkles, and remove them quickly: Powdered saxolite, one ounce, dissolved in one-half pint witch hazel. Use as a face wash.

Big Profits in Rubber

Safety and income are the two primary considerations in choosing an investment.

The Rubber Industry is one of the most profitable enterprises in Canada. Operations for 1919 show average profits from 28 per cent. to 30 per cent.

The Rubber Co. of Canada, Limited, in their issue of 8 per cent. Cumulative and Participating Preferred Shares—carrying a bonus of 25 per cent. in Common Shares—offer you an opportunity in participating in these profits.

Write us for particulars.

R.M.Heffernan & Co., Limited

INVESTMENT BROKERS

Head Office: 204 JACKSON BUILDING, OTTAWA

Phone 6096 Queen

BUILDING AN ICEHOUSE

Good Type for Use on the Average Farm.

Every Milk Producer Should Have One—The Work and Cost of Erection Light Compared With the Benefits.

(Contributed by Ontario Department of Agriculture, Toronto.)

EVERY Ontario farmer who produces Milk,—and most of the farmers do,—should store a quantity of ice each winter in order to make it easier for him to cool the milk down after the evening milking, and to keep it sweet for such short periods,—week-ends for example,—as he may be required to keep it before delivering it at the cheese factory or other point of disposal. In order to preserve the ice satisfactorily some form of ice-house or shelter is necessary. The purpose of this article is to describe in a few words a type of ice-house which will give good satisfaction.

The ice-house does not necessarily have to be expensive, but certain conditions in regard to it must obtain if the ice is to keep well. These I shall emphasize first and they are,—protection of ice from sun's rays, this is the wall, good drainage from the bottom of the house, either natural or artificial, free circulation of air through the top, air-tight foundation, plenty of good quality of dry sawdust on all sides of the mass of ice, and close packing of the ice. If these conditions can be secured in a rough bin built under a shed, or a lean-to on the shady side of a building, all well and good unless one has other good reasons for building a more expensive structure elsewhere. The matter of convenience is often a deciding factor in this case, and the type of ice-house I am about to describe is a good illustration of this fact. Only once have I seen it in use, but there is no reason why it could not be used quite generally.

This particular type consists of a lean-to structure of wood at one end of the barn which has the stable underneath. The size would vary with the amount of ice required, but probably a building 15 feet square and 12 feet high would be large enough for most farmers' needs. In this structure and at the side adjacent to the barn, or rather the basement wall, is built a concrete enclosure about 6 feet square and 5 or 6½ feet high. A door in the basement wall admits one to it. In the side opposite to the doorway there is a row of 3 or 4-inch tile near the bottom for letting in the cold air from the ice which is packed closely to the concrete storage on all three sides and over the top as well. Between the top of the storage and the barn there is a narrow passage-way or flue for allowing the foul or used air to get out, hence good circulation in the storage is provided for. In this particular case the farmer has his milkroom containing cream separator, etc., adjoining this storage and whenever he wishes to cool milk or cream or store it he puts it in this storage. Other articles, such as butter and meat, are also stored at times but of course only for a few days at a time. Hence much handling of ice is saved as well as considerable time. The building is made of wood, the studding being boarded on both sides. It would be advisable to fill the space between the two boardings with planer shavings or good quality sawdust. The roof is covered with shingles. The gables are left somewhat open for ventilation. Plenty of sawdust is used around the ice next to the walls, and also a good depth over the top, none however is used between the cakes of ice. If a few cakes of ice are required for household use they may be easily taken out of the sawdust in the top of ice-house or at one side if more convenient.

It will be seen, therefore, that this type of ice-house does double duty in a degree, namely, providing a small ice-cold storage room, cooled by the ice mass directly, in addition to housing ice for various incidental uses in the summer-time. In a case of this kind there would not be much need for taking out ice except for supplying the household refrigerator as the storage-room would take care of the ordinary cooling and preserving of products.

Believing this arrangement to be valuable, and in many cases practicable on Ontario farms, I have much pleasure in recommending it to farmers in general.—R. R. Graham, O. A. College, Guelph.

Yours to Enjoy!

Mayonnaise

3 tablespoonfuls Borden's Evaporated Milk, undiluted; ½ teaspoonful salt; ¼ teaspoonful pepper; ½ teaspoonful mustard; 2 tablespoonfuls sharp vinegar; ¾ cupful salad oil—any kind. Combine the seasonings, add the milk, and gradually beat in the oil with an egg beater. Then whip in the vinegar. Use as any Mayonnaise. Transfer to covered jar, keeps well in a cool place.

Orange Cream Sherbet

1 cupful Borden's Evaporated Milk; 3 cupfuls water; 1¼ cupfuls sugar; ¼ cupful lemon juice; ½ cupful orange juice. Boil the sugar and water together for five minutes. Chill and add the fruit juices. Freeze slightly in three parts ice to one part salt, then add the evaporated milk and finish freezing.

One Egg Cake

¼ cup Borden's diluted with ¼ cup cold water; ¼ cup vegetable cooking oil; ⅔ cup sugar; 1 egg; ½ teaspoon salt; 1½ teaspoons baking powder; 1 cup barley flour; ½ cup cornstarch; ½ teaspoon vanilla; ½ teaspoon lemon extract. Beat egg light and cream with sugar, salt and flavorings. Combine milk diluted, with cooking oil. Sift dry ingredients together and add alternately to first mixture with the milk. Beat thoroughly, turn into lined, medium-sized pan, sprinkle nut meats, chopped raisins or cocoanut over top. Bake in moderate oven.

Many other equally good recipes are in the Borden Recipe Book, all simple and economical to make. You'll be delighted with the convenience of cooking and baking the Borden way.

Your recipe book is waiting for you.

THE BORDEN COMPANY LIMITED MONTREAL

10-820

SADLY BURNED BY ACID.

Fireman Frank Rosenbury, Brockville, narrowly escaped being blinded when a portion of a quantity of nitric acid which he was transferring from one container to another at the Central Fire Station splashed over his face and left arm, inflicting severe burns. He was taken to a surgery for treatment.

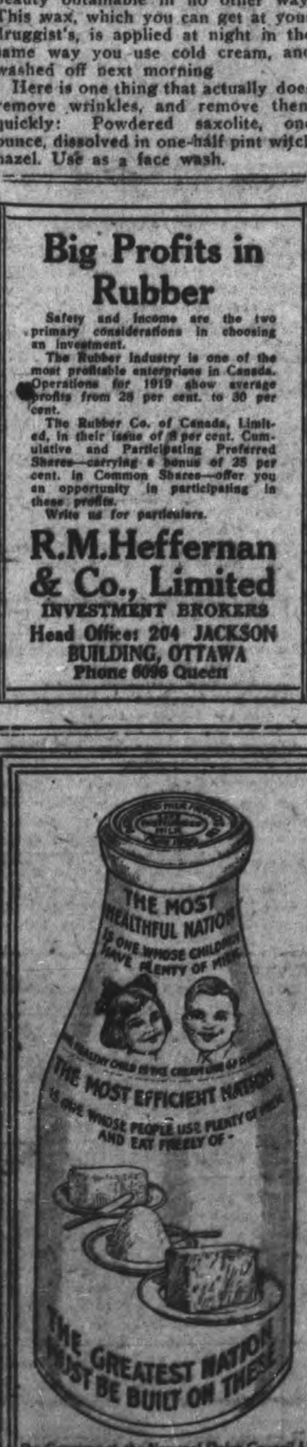

By Courtesy of the National Dairy Council U.S.A.

As the Season Changes

Use More Milk

Use it with the Morning Meal—serve it at Lunch—in Soups, Sauces, and Puddings—and again at Dinner—drink it between Meals.

Autumn is a trying season—seldom two days alike. Sunny days are followed by chilly nights and cold days, followed by colder nights.

Build up and safeguard your Health and Strength by proper food.

MILK is the Best Food you can take. It contains, in balanced proportions, every element of nourishment for bodily invigoration.

But it must be PURE, Rich, Creamy Milk—Clarified and Pasteurized, and Bottled in a sanitary manner—not Raw Milk.

You get twice as much safe food for a dollar in properly Pasteurized Milk as in Meat and Eggs.

Use Safe Milk—more every day, now.

PETERBORO MILK PRODUCTS, LTD.

377 AYLMER ST. 'PHONE 1900.

—Our Milk is Clarified and Pasteurized—
Clarified is Clean—Pasteurized is Pure
Our Milk is Clean, Pure, and Safe.

DON'T FORGET TO SEND BACK THE EMPTY BOTTLES.

Evening Examiner

Phones—Editorial 1001, Business Office 1002. Private Branch Exchange to all Departments.

The Examiner is a Member of the Audit Bureau of Circulations.

The Daily Examiner, published every lawful evening by The Peterborough Examiner, Limited. Office—419 George Street.

The Weekly Examiner, published Thursday Morning.

Daily Examiner by mail $4.00 per year.

The subscription price of The Daily Examiner is $6.00 per annum; that of The Weekly Examiner, $1.50.

U. S. REPRESENTATIVES

Special U.S. Representatives: W. H. Stockwell, 629 People's Gas Building, Chicago, Ill. New York—Chas. P. Miller, 225 Fifth Ave.

Advertising Rates on Application.

R. M. CLOVER, Managing Director.

"Peterborough Presents Possibilities Unsurpassed."

SATURDAY, OTOBER 9TH, 1920.

IMPROVE THE SILOS.

The recommendation of Deputy Fire Marshal Bishop after investigating the terrible fire in Ennismore on Monday in which two lives were lost, that silos be built with a ladder running up the inside and down the outside is one that should receive the serious consideration of the authorities. Constructed as many of them are the average silo is a fire trap, and some better means of egress in the case of a fire such as last Monday's would seem to be a necessity. The men who were trapped in the Ennismore blaze had little chance for their lives, whereas had the silo been equipped with a ladder such as suggested they would have undoubtedly been able to make their escape. Fire Marshal Bishop's recommendation should be acted upon. It might avert a repetition of the tragedy which has shocked the whole community.

THE AVERAGE HARD WORKER.

An exchange wants to know what has become of the old-fashioned man who had to work hard for a living.

Nothing has hapened to him, points out the Toronto Star, except that he doesn't get mentioned in print as often as formerly. He works as hard as ever and comes as near as before to making a ogod living, without quite doing it.

After consulting with two or three hard workers an enquirer assures us that the average hard worker is better off than he was twenty years ago in this respect, that he has accumulated more "portable property" in the way of home furnishings and things like that, but is otherwise where he was twenty years ago. His life-long condition is to owe accounts here and there amounting to about three weeks' pay not yet earned. Life for him is a race, and his debts having got that start on him, he never catches up until after the funeral, his life insurance comes along, squares everything, and shows that he was a winner.

ARCHDDEACON DAVIDSON.

The banquet tendered Ven. Archdeacon Davidson last night was a fitting tribute to a citizen who in his many years in Peterborough has done much for this city. Archdeacon Davidson has always worked for the betterment of Peterborough. Aside altogether from his church work— and what he has done there is a well known story—he has ever and always placed himself at the service of any movement that had as its object the advancement of the city or its people. No citizen has had a more steadfast faith in the possibilities of Peterborough than last night's guest of honor, and no city has had a more faithful advocate than Peterborough has had in Archdeacon Davidson, who has never failed to raise his voice in tribute to his home city wherever he has been. The speeches that were made last night by representative citizens were impressive because they were sincere and the whole affair was a merited compliment to one who has earned much of his fellow citizens.

THE ONLY SOLUTION.

The proposal to inaugurate a fair rental court in Ontario, as might be expected, finds little favour in the eyes of the Financial Post, which doubts the wisdom of the move, contending that the only real remedy for the high rent situation is the building of more houses. With the later statement little fault is to be found. Undoubtedly there is no other way out of the present carnival of high rents but through the resumption on a large scale of building activity. But there are many people who believe that the establishment of a Fair Rentals Court would have a very beneficial effect and that at least there could be no har mcaused by a trial of the experiment.

"The problem of high rentals and the housing shortage is being put up to the Drury government in Ontario," says the Post. "It is a difficult and complex question, and it is not simplified by the fact that Mayor Church, who can always be expected to play to the gallery, with the Toronto Telegram as a press agent, is behind the move. Whether Mayor Tom would take more satisfaction in doing something to relieve the situation or something to embarrass the U.F. O Government is a question which the reader can answer for himself.

"The cry against the so-called "rent profiteer" grows in insistence and volume largely because of the increasing number of tenants who are becoming dissatisfied with the situation. But what means, legislative or otherwise, are we to decide who is a "profiteer" and who is not? Any reduction of rentals by regulation promises only a temporary solution of the problem for a fortunate few. The only permanent way of meeting the situation is by increasing the number of dwelling—by the building of more houses and apartments.

Paternal housing schemes have failed. Such efforts and the general attitude towards the property owner have aggravated the situation by discouraging the private investor from venturing into house building activities. If the present agitation merely results in further frightening the private capitalist and thereby delaying construction activities, the position of the average tenant will ultimately be worse and not better.

"Growing towns and cities have their periods of housing shortage. They also have their periods of high and low rentals. One condition is the logical consequence of the other. The war has brought about an unusual situation owing to the lack of construction over a period of years. The remedy is in renewed building activity on a larger scale. Will that activity be resumed if house builders are to be legislated out of a profitable return on their investment?

PRICES AND WAGES.

There is at last a well-defined movement for reduction of prices in many commodities. Henry Ford's substantial reduction in the price of motor cars has been followed by smilar reductions in the case of most other makers. Although the use of the motor cars is rapidly extending they can hardly yet be important to the mass of the people. To the great majority the question of the price of automobiles is of no consequence. Nevertheless, Mr. Ford's step is having considerable bearing on the price of things in which the mass are more interested. It is a recognition, by one of the greatest manufacturers of the day, that the period of inflation is at an end and that from this time forward there must be a movement, perhaps not rapid, but unmistakeable, toards something like normal conditions. Hence the price cutting is extending to fields far removed from the garage. The consumer may find less evidence of the reduction than he desires, for it often happens that reductions which are easily apparent in the higher fields of business are slow in getting down to the retail shop in which the householder's transactions occur. Reasons—some of them good reasons—can be given for this slowness of the process which is to reduce the much complained of high cost of living. The retailer who purchased his stock when prices were high will naturally desire to sell at corresponding prices. But these are temporary conditions. The price-cutting movement in many commodities is distinctly seen and it will ere long get down to the ordinary consumer.

There is one commodity however—one that is a commodity and something more—in which there is no reduction movement, one as respect which the parties most concerned are resolved that there shall be no reduction. We refer to labor.

War-time conditions advanced nearly all forms of labor, manual labor especially, to prices previously unknown. Never before did those who are commonly spoken of as "the working classes" receive such high wages as during the past three or four years. Whether, in view of the high cost of living, the workers at the higher wages were any better off than in former times is a question much debated. Workers who had but little responsibility of a financial character have had an opportunity to lay up some money against the rainy day. Those who had families, to maintain have found the sources of supply in the form of wages no more than equal to the demands of the household. Any suggestion of wage reduction will naturally be unwelcome. Some of the leaders of organized labor have already gone on record against any reduction of wages. Organized labor will strenuously resist any such movement and the resistance is not unlikely to lead to friction between the employer and the employee.

Wage reduction is not desirable, but can it be avoided? There is no probability of any return in the early future to the low schedule of wages of bygone years. Nobody will expect or desire a return of the days when a dollar was deemed a sufficient wage for the ordinary laboring man. Time has brought about a higher standard of living and the workers will properly desire to maintain it. But will it be reasonable to expect that common labor can continue to comand $3.50 and $4 per day and skilled labor the wages of to-day? Labor forms a large part of the cost of commodities. How that cost can be materially reduced without any reduction in the price of labor is not easily seen. If Mr. Gompers and those who agree with him that there must be no wage reduction can show how wages can be kept up and the costs of commodities down, they will render a very valuable service.—Journal of Commerce.

A Sure Increase

Stocks and bonds or real estate may depreciate in value, but a Savings Deposit, even if not added to by fresh deposits, will always increase.

Open a Savings Account to-day in

THE BANK OF NOVA SCOTIA

Paid-up Capital $ 9,700,000
Reserve - 18,000,000
Resources - 230,000,000

J. W. Fraser, Manager, PETERBOROUGH

IN THE MORNING.

A moment in the morning ere
The cares of life begin,
Ere the heart's wide door is open,
For the world to enter in,
Ah, then alone with Jesus in
The silence of the morn,
In heavenly sweet communion
Let your duty day be born,
In the quietude that blesses with a prelude of repose,
Let your soul be soothed and softened,
As the dew revives the rose.

A moment in the morning,
Take your Bible in your hand,
And catch a glimpse of glory
From the peaceful promised land,
It will linger still before you
When you seek the busy mart,
And like flowers of hope will blossom
Into beauty in your heart.
The precious words like jewels will glisten all the day
With a rare effulgent glory
That will brighten all the way.

COAL CONDITIONS CHANGE.

PORT HOPE, Oct. 9.— Cobourg was boasting a few weeks ago that there was no shortage of coal down there. Things have evidently changed in the past few weeks. A resident of the eastern town drove up here yesterday and purchased a ton stating that there was not a pound of coal in Cobourg.

WIRING A TWELVE INCH GUN.

It Takes 117 Miles of Steel Tape to Make the Jacket.

According to the Milligate Monthly no fewer than 117 miles of steel wire are wound on a twelve inch gun that weighs thirteen and a half tons. In appearance this wire, which is of the same quality as piano wire, resembles tape. It is a quarter of an inch wide and a tenth of an inch thick. It is tested to a breaking strength of 110 tons. The wire unwinds from a reel as the gun barrel revolves, and a tension of about fifty tons to the square inch insures mechanical accuracy in wrapping it round the gun.

Various parts of the gun receive different thicknesses of wire. At the breech of a twelve inch gun, where the chief strain comes, there are ninety-two layers, which give a thickness of nine and a half inches of wire, but at the muzzle there are only fourteen layers. Over the wire the gunmakers shrink on steel rings at white heat. When they cool they contract and grip with immense force. The rifling of the barrel is an automatic process, an example of wonderful mechanical ingenuity. When the gun is finished experts test the accuracy of the rifling with plastic guttapercha.

Out of His Class.

"I hear your new son-in-law has brain fever," said the curious man.

"Brain fever, did you say?" chuckled the father-in-law. "The poor booby couldn't have any such sickness. Imagine a jellyfish having a backache."—Puck.

His Decision.

"I have been in your train a long time now."

"I can't marry you," said the girl.

"All right. Here's where I change cars then."

What Started the Jar.

Wife—I wonder how you can look me in the face. Husband—Oh, a man can get used to anything

SCHOOLGIRLS AS HEROINES.

Apparently They Are Considered Only by American Authors.

Scott never mentions a schoolgirl, says H. D. Sedgwick in the Atlantic. Imagine Thomas Hardy fashioning a schoolgirl out of Wessex clay or George Meredith venturing to describe Diana of the Crossways in those early years. Arnold Bennett would have created a little miniature old wife, as Van Eyck and Memling paint babies like miniature old men. H. G. Wells would depict her as incipient temptation to lead Mr. Britling, for instance, into one of a dozen romantic adventures.

Galsworthy would try to fit her into an ethical system, into a niche of social justice or matrimonial ventures. Mr. Howells, one may imagine, might have essayed the task, but he would have tried to meet the difficulty of getting the right values—as a painter dabs blues on yellows to make a green—by adding to a primness reminiscent of the "Vicar of Wakefield," a few delicate hoydenish touches.

As there is no such thing as a schoolgirl on the continent, French and Italian novelists do not mention her. Indeed, the schoolgirl, as we see her, is an American product and modern.

No Wonder He Wouldn't Sell.

Captain Amundsen told an amusing story of one of his arctic expeditions. Several of his dogs having died, Captain Amundsen asked one of the natives in his best Eskimo if he would sell him a few dogs. To his surprise the request was promptly refused. The explorer and the Eskimo had a long argument, the explorer pointing out that he must get dogs somehow and the Eskimo replying that they never sold them.

"Nonsense!" Captain Amundsen exclaimed. "I have often bought dogs."

The Eskimos seemed immensely astonished, and at the end of another argument Captain Amundsen discovered that instead of using the Eskimo word for "dogs" he had been asking the man to sell him some "children."

The Relation of a Bank to its Customer

We Give Service

"The Bank of Toronto is a business bank. We have been financing commercial operations, developing and advising as to business policies, and facilitating the legitimate growth of Canadian business for 65 years."

"Our services to business men are intimate and personal. We have not grown away from a knowledge of the individual needs of every customer."

Bank of Toronto information and experience may be helpful. Consult us.

THE BANK OF TORONTO

Capital $5,000,000 Reserves $6,789,883

44

Fit and Ready for the Day's Work

ONLY a few seconds saved, perhaps, but they are precious seconds in the early morning when a Kitchen work shirt may be slipped on like a coat without "getting a man's goat" as with a closed front garment.

KITCHEN'S "Railroad Signal" OVERALLS and WORK SHIRTS

are not only convenient to wear, but they fit as well as any garments could and are durable to the last button. Wearing quality in material, seams and buttons are the first essentials in Kitchen shirts and overalls.

At the same time the cut is neat, as correctly measured as a tailored suit or shirt. The legs are roomy, the armpits are designed for comfort and the pockets are convenient. The last word in work garments. Say "Kitchen's" when you buy.

MADE ONLY BY

The Kitchen Overall and Shirt Co. ited

Exclusive makers in Canada of famous "Railroad Signal" Work Garments

Brantford, Ontario

Cement Lime

Hard Wall Plaster — Plaster Paris
White Rock Finish — Mortar Colour
Plasterers' Hair — Plaster Board

FOR SALE BY

THOS. A. REHILL

210 WOL[illegible] STREET
(Near C. P. R. Station.)
PHONES: Office 245; House 665W

WEATHER STRIP

Saves you Money in Fuel—Makes your House Comfortable—Does not cost much to put on.

CHAMBERLAIN'S WEATHERSTRIP is the Best. Ask us for an estimate on House, Factory, or Office.

J. H. VANCE
773 AYLMER STREET.
'Phone 1292.

Your East City Tailor

Is still doing good work at reasonable, low prices.

Suits and Parts of Suits made to your measure from a stock of good cloths.

Ladies should see my material for making up Coats and Suits for the fall.

Cleaning and Pressing done.

J. L. WYATT
Hunter Street EAST CITY

SIMPLEX
SHOE POLISH
Brightest and Best

PILES Do not suffer another day with Itching, Bleeding, or Protruding Piles. No surgical operation required. Dr. Chase's Ointment will relieve you at once and afford lasting benefit. 60c. a box; all dealers, or Edmanson, Bates & Co., Limited, Toronto. Sample Box free if you mention this paper and enclose 2c. stamp to pay postage.

TOOTS AND CASPER — Casper's Good Intentions Get Him in Bad — By J. E. MURPHY

"Contains more flesh forming matter than beef."

Baker's Cocoa

is for robust men

and all who must have a great deal of tissue building material to repair the waste caused by physical and mental labor. It is delicious, pure and wholesome, and is made by a perfect mechanical process, without the use of chemicals, so preserving the exquisite flavor, aroma and color of the high grade cocoa beans.

Walter Baker & Co. Ltd.

ESTABLISHED 1780

MONTREAL, CANADA. DORCHESTER, MASS.

BOOKLET OF CHOICE RECIPES SENT FREE

What Can Be Done In One Day.

"Every day is such a usual occurrence that its true significance does not come home to us," says a writer in the Woman's Home Companion: "We get so used to our days that we are blind to their universal possibilities.

"In the beginning one-sixth of the whole world was made in a day, yet how many of us feel that we can do one-sixth, or even one-hundredth, of all the things we ought to do in one day?

"Within one day the battle of Waterloo and the battle of the Marne were won. How about all the days between? A man can change the fortune of his entire life in a day."

Loafing on the Job.

Mrs. Woman, are you married? If you are we wish you all of the happiness and the best of blessings a generous world can give you. But let us ask a bold question and probably offend you. We do not mean to be impolite. It is just the perversity of human nature to want to know if you married a lazy man—a man who talks in a loud voice about his back yard garden and lets his wife do all the work.

Catarrh Will Go

Help Comes in Two Minutes—Complete Relief in a Few Weeks

Don't go on hawking yourself sick every morning; it's cruel, it's harmful and it's unnecessary.

If after breathing Hyomei, the wonder-worker, you are not rid of vile catarrh you can have your money back.

No stomach dosing—just take the little hard rubber pocket inhaler that comes with each outfit, and pour into it a few drops of Hyomei Breathe it according to directions. In two minutes it will relieve you of that stuffed up feeling. Use it daily and in a few weeks you should be entirely free from catarrh.

Breathing Hyomei is a very pleasant and certain way to kill catarrh germs.

Get a Hyomei outfit to-day. It's sold by druggist everywhere with guarantee to quickly and safely end catarrh, croup, coughs, colds, sore throat and bronchitis or money back; it's inexpensive. Or by mail $1.35 for complete outfit; 75 cents for extra bottle liquid. Booth's Hyomei Co., Listowell, Ont.

MI-O-NA

Ends Indigestion

It relieves stomach misery, sour stomach, belching and all stomach disease or money back. Large box of tablets 75 cents. Druggists in all towns.

Try Gallagher's Blood Purifier for Constipation or Indigestion

For sale by all our City Druggists, and one or more Stores in your Town. Price—75c.

LOW BLOOD PRESSURE.

First Aid to Those Suffering From Hemorrhage or Shock.

One hears a great deal about the danger of high blood pressure, but not much about the danger of too low a pressure. Yet the latter may be very swiftly fatal. It results often from shock, as well as from severe loss of blood. But there is a very simple means of giving temporary relief, which every one should know, since such knowledge might often be the means of saving life.

A diastolic pressure of fifty millimeters is critical, for the blood tends to accumulate in the abdomen, but death may be avoided if immediate means be taken to raise the arterial pressure. A late number of La Revue gives the following directions:

"The wounded person in whom arterial pressure is low should be placed immediately on an operating table heated by electricity, with his feet elevated for an hour or more some thirty millimeters (about one and one-quarter inches) higher than his head. If the diastolic pressure remains below eighty millimeters an injection of isotonic serum should be made and if necessary repeated. If the pressure does not remain sufficiently high after the second injection another injection is made of adrenalin into a vein, preferably a vein near the heel."

It will be noted that the first part of these directions can be carried out by any one—namely, the application of warmth and the raising of the patient's heels higher than his head. This is so important and so efficacious that the famous French physician and research scientist, Dr. Charles Richet, has made it a practice in his lectures to students to give them the striking object lesson of a dog which had been bled almost to the point of exhaustion, so that death was imminent, being instantly revived by this simple expedient of changing its position. When he was apparently dead while the head remained higher than the extremities, as soon as the head was lowered the waning life returned.

First aid to the injured, therefore, suffering from hemorrhage or shock is to place the victim on a mattress or bench and raise the feet slightly higher than the head.—Review of Reviews.

Stepping Stones to Success.

Picture what you want.
Visualize it.
Dramatize it.
Rehearse it.
Make your mental picture clear.
Focus your attention on it.
See it over and over a thousand times.
Improve it; empower it.
Put your inspiration into it.
Have dynamic interest in it.
Awaken your sleeping genius.
Expect success; laugh at failure.
Be confident and poised.
Rest in accomplishing

Sovereigns in Bolivia.

Bolivia has a strange connection with Great Britain in the fact that the English sovereign is the standard gold coin. This is minted from local gold at the capital of the country, La Paz, along with the Peruvian half sovereign, which also is legal tender. Although Bolivia is as yet quite a "new" country and has not had time to adopt a coinage of her own, she has found an opportunity of establishing state monopolies on alcohol, spirituous liquors and tobacco, rendering the prohibition of them at any time an easy matter.—London Chronicle.

SHAPE OF THE HAND.

The Reason Our Fingers Are Not All of the Same Length.

There is no known reason why our fingers should be of different lengths today. In fact it is thought by some people that the hand would be stronger if the fingers were all of the same length, says the Book of Wonders. Certainly, however, the hands would not then be so beautiful and might not be so useful.

The human hand today is perhaps the most versatile thing in the world. You can do more things with the hand than with any other thing in the world. The probability is that the shape of the hand today and the length of the fingers are the result of the different things the human being has called upon the hand to do during man's development up to the present time.

We must go back to the time, however, when man walked on fours, for that is probably the real explanation. Originally man's fingers were of different lengths because all four footed animals had the same peculiarities. The shape and length of the toes and their arrangement were the ideal arrangement for giving the proper balance and support to the body and in moving about and in climbing produced the best toe hold.

A Pie Without Flour or Lard.

Two and one-half cupfuls cold boiled rice, one-half cupful sugar, one-half cupful milk, one egg, one teaspoonful butter, a pinch of salt, grated nutmeg or flavoring to taste, fruit. Brush a pie plate with butter and spread the rice even on the plate. Beat half the sugar, the egg, milk, salt and flavoring together and pour over the rice. Cover top with halves of canned peaches or stewed dried peaches and sprinkle the rest of sugar over the fruit. Put in moderate oven and bake thirty-five minutes.

Any fruit can be used, either fresh, canned or dried stewed fruit.—Mrs. Anna B. Scott in Philadelphia North American.

FREQUENT HEADACHES A DANGER SIGNAL

THE VICTIM NEARLY ALWAYS SUFFERS FROM WEAK, WATERY BLOOD.

There are few ailments that cause more genuine misery than nervous or sick headaches. Only those who have endured the suffering, sometimes for days at a stretch, can realize the agony of the victims. Noises increase the pain; food is unthought of, for it only adds to the distress. When the attack is on there is little to be done until it passes away. These headaches are nearly always a danger signal that too frequently pass unheeded. They are the symptoms of many maladies, such as anaemia, constipation, indiegstion, etc., and when these are cured the headaches permanently disappear. Headaches are more often a sign of weak, watery blood than anything else, and the most successful treatment, therefore, is a remedy that will rebuild the blood and make it rich and red. This can best be done through a fair course of Dr. Williams' Pink Pills, which has a special action on the blood and through the blood on the nerves. In this way Dr. Williams' Pink Pills have been found invaluable in a wide range of diseases due to poor, watery blood such as anaemia, rehumatism, indigestion, after effects of influenza, neuralgia, etc. The effectiveness of this tonic treatment is illustrated in the following case: Mrs. Geo. Arn, R.R. No. 6, Simcoe, Ont., says:—"Some years ago my daughter, then a young girl of eleven, became very much run down and nervous. She was troubled greatly with sick headaches, and frequently with vomiting spells, and although we lived just across the road from the school, she was not able to attend. She was taking medicine all this time, but it did not seem to do her any good. I had often read of Dr. Williams' Pink Pills, and finally decided to give them to her. By the time she had taken two boxes she seemed much better and before the fifth box was finished she was again in the best of health and has always since enjoyed the best of health. I am satisfied it was Dr. Williams' Pink Pills that restored her, and I have since seen equally good results in other cases."

You can get Dr. Williams' Pink Pills through any dealer in medicine or by mail at 50 cents a box or six boxes for $2.50 from The Dr. Williams' Medicine Co., Brockville, Ont.

Didn't Do It.

Flatbush—He's always knocking the married men.

Bensonhurst—Yes, I know it.

"Only a few years ago he told me he was just crazy to get married."

"That's right, but it seems he wasn't quite crazy enough."

Caught In His Trap.

"I am in an embarrassing situation," declared Judge Hubdub, former member of congress.

"How is that, judge?"

"Here I am called upon to try to make sense out of a law that I framed myself."

Musical Note.

Mrs. Jones—Does my daughter's piano practicing annoy your husband? Neighbor—Oh, not at all: Jack can't tell one note from another.

The employee who has a horror of working overtime will never own the business.

SANTAL MIDY CAPSULES

CATARRH of the BLADDER relieved in 24 HOURS

Each Capsule bears the name MIDY

Beware of counterfeits

SAVE WINTER FODDERS

By Putting the Grain-Grinder and Cutting-Box in Shape.

It Pays in Time and Money to Overhaul Farm Machinery—Hints on Knife Adjustment—How to Estimate the Speed of Pulleys.

(Contributed by Ontario Department of Agriculture, Toronto.)

TIME in farm work will be saved by systematically overhauling the implements and machinery. This should be done after the season's work is over. Use tends to disorganize machinery: the fixed parts become loose through vibration, wear, stress, and strain; bearings, gears, joints, all bright and moving parts are attacked by rust, particularly if left out in the weather; oil holes and grease cups become clogged with gummed oil, dust and trash. All this accumulated matter should be scraped off and the parts wiped down with a rag saturated with kerozene; afterward covered with a coating of grease or oil as a protective measure against the devasting action of rust. To render efficient service and to prevent possible accidents these machines should be kept clean, properly adjusted, and run at correct speed.

The grain grinder shaft and bearings should not be allowed to become gummed up with oil and dust: the burrs or plates should be renewed when worn. In replacing them see that they are attached so that they do not wobble, and that the sieves are free from rust, chaff, sand and gritty matter. All running parts should be kept well oiled.

Every working mechanism of the cutting box should be carefully examined and all trash and gummed oil removed from flywheel shaft, feed rolls, bearings and gears; guards and shields placed in position and securely fixed; the feed rolls should move freely up and down and the safety devices in working order. Attend to the cutter knives, have them properly ground and correctly adjusted to the flywheel in relation to the cutter bar; if too far the fodder will not be properly cut; if too close to the cutter bar the draft of the machine is increased, the knives acting as a brake on the flywheel, dulling both knives and cutter bar. Used with a blower it is important that the proper speed be developed as the fan can only create sufficient blast by running fast enough to force air through the pipe at a rate of 9 to 10 thousand feet per minute. Speed is an important factor in operating these machines for efficient service, not only as to the amount done, but also as to the quality, or the amount of work accomplished, but most manufacturers state in their catalogues the speed at which the machine should travel. The operator should figure out the size of the pulley to attain the speed required.

The rule for speeds of pulleys is the diameter of the "driving" pulley multiplied by its speed is equal to the diameter of the "driven" multiplied by its speed: or D x R = d x r in which "D" is the diameter of the driving pulley multiplied by "R" its speed, and "d" the diameter of the driven pulley multiplied by "r" its speed. If we know three of these items we can easily figure out the fourth.

The driving pulley is the one that causes the belt to move.

The driven pulley is the one that is moved by the belt.

Possibly a farmer may have on hand an engine rated 2 h.p., speed 400 revolutions per minute with an 8-inch pulley. He buys a grinder without considering what relation its speed bears to that of his engine. When the grinder is hitched up to the engine it does not deliver the capacity expected of it. This promiscuous buying and want of forethough in purchasing machinery is responsible for a great deal of trouble and dissatisfaction. More attention should be given in this regard when buying additional machinery for the farm. We'll suppose that the grinder bought is rated 2,000 to 2,500 R.P.M., 4 inch or 5 inch pulley; capacity per hour 3 to 10 bushels depending on the condition of the grain.

Relating this grinder to the engine, we find, taking the above formula that

$$B8 \times R\ 400 = d4 \times r = \frac{8 \times 400}{4} = 800$$

R.P.M., but the manufacturer's rating calls for 2,000 to 2,500 R.P.M. Hence the grinder is delivering only two-fifths of its rated capacity or something like 1 1-5th bushels per hour. To get the required speed the driving pulley on the engine should be 20 inches in diameter, worked out as follows:

$$D \times R\ 400 = d4 \times r2000 = \frac{4 \times 8}{400} = 20''$$ pulley.

or the speed of the engine with an 8-inch pulley should be 1,000 R.P.M. worked out thus

$$D8 \times R = d4 \times r2000 = \frac{4 \times 1000}{8/2} = 1000$$ R.P.M.

This method applies also to finding the speed and size of pulleys of the cutting box.—Prof. Jno. Evans, O. A. College, Guelph

Something About Egg Circles.

There are about fifty Egg Circles in the province, ranging in membership all the way from four to 400. The story of all these egg circles and others which have failed would give an almost complete picture of how co-operation should, or should not, be carried on. In reading over the names where the circles are established, we find many of them whose previous market was the small-town local dealer, with his uneconomic method of marketing eggs. Such circles are now receiving, in spite of their distance from the central market, wholesale prices while unorganized points nearer often receive lower prices.

Wild Pigeons.

Until little more than fifty years ago the most abundant bird in North America was the wild pigeon (Ectopistes migratorius). It moved in immense flocks calculated not by thousands, but by millions, and it is not known today if a single pair of this native American bird is alive.

HERE are four of the very latest dance numbers and two of the newest and most popular vocal successes just released on three special

"His Master's Voice" Records

The Japanese Sandman — Fox Trot
Silver Water — Fox Trot
Both Played by Raderman's Novelty Orchestra
"His Master's Voice" Record 216203

Avalon — Fox Trot
Hiawatha's Melody of Love — Waltz
(Intro. "Tired of Me")
Both Played by Raderman's Novelty Orchestra
"His Master's Voice" Record 216204

I'm In Heaven When I'm In My Mother's Arms
I'll Be With You in Apple Blossom Time
Both Sung by Lewis James
"His Master's Voice" Record 216205

All on 10-inch, double-sided—Price still remains at $1.00—WE PAY THE TAX.

Now on Sale at any "His Master's Voice" dealers

Manufactured by BERLINER GRAM-O-PHONE CO., LIMITED, MONTREAL.

20154

Perfect Service in Victrolas and Records at the Finest Victrola Parlours in Peterboro

HEINTZMAN HALL

Royal Bank Building - Hunter Street

Visit the New Victor Service Parlours, with

Weber's Drug Store, 220 Charlotte St.

Victrolas and Complete Stock of Victor Records

OPEN EVERY EVENING

E. V. Warne, Jeweller

325 George Street, Near Charlotte

Is the Authorized George Street Agent for "His Master's Voice" Victor Records. *NEW AND DIRECT FROM THE FACTORY*

Buy Your Victrola and All the Latest Records

from R. GRAHAM & SON

The Leading Store for Dry Goods and Boots and Shoes. The Home of the Victrola in Lakefield

Mining of a Sort.

"Well, Rastus, I hear you are working again. What business are you engaged in?"

"I's done be engaged in de mining business, sah."

"What kind of mining are you doing gold, silver or diamond?"

"I's doing calcimining, sah."

A Surprise.

Rich Uncle—Is it true that you have compromised with your creditors for 3 cents on the dollar?

Nephew—Yes, uncle, but—

Rich Uncle—But nothing! I doubled my legacy to you when I heard of your cleverness.

Two Hard Jobs.

Leave it to us and we'd say that the hardest jobs are trying to give satisfaction either as a stepmother or as manager of a tail end baseball club.—Cincinnati Enquirer.

Cultivate energy without impatience, activity without restlessness, inflexibility without ill humor.

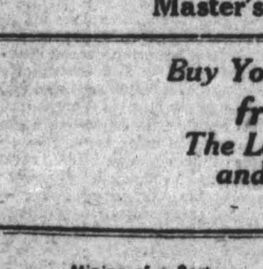

IN A HURRY

Willie's Father is suffering from a severe backache and he said he will soon cure him with a box of Dr. Banta's Kidney and Rheumatism Pills. Everyone speaks highly of them, and they will help you.

For sale by all dealers. 4d-2-6-9-13

FIST BLOW ON NOSE IS FATAL

CHATTANOOGA, Tenn., Oct. 9.—Charles (Slim) Austin, a young man about town, charged with the murder of Leo Friedman, merchant, was convicted by a jury in the Criminal Court and received an indeterminate sentence of one to five years in the penitentiary.

Friedman died as the result of a blow on the nose from the fist of Austin, who had become angered at testimony given by the merchant concerning an automobile accident in which the defendant was a party.

The Royal Bank of Canada

Will collect payment about to be made to holders of Certificates issued by the Canadian Wheat Board.

Farmers are invited to bring in their Certificates accordingly

PETERBOROUGH BRANCH—
V. EASTWOOD, Manager

Automobile Accidents

are becoming more frequent as the traffic increases and it becomes more necessary for Motorists to have protection against Public Liability, Damage to Property of others and Collision to their own cars.

SEE OUR NEW POLICY WHICH GIVES PROTECTION UP TO $20,000 ANY ONE ACCIDENT. RATES ARE REASONABLE.

Hill, Weddell & Company

Corner Hunter and Water Streets

Phone 14 - - - Peterborough

ELECTRIC STOVES ELECTRIC RANGES

Think of the prices of Coal and Wood, and you'll use Electricity for Cooking and Heating

ELECTRIC WASHING MACHINES

Electric Irons, Toasters, Heaters, Handsome Floor Lamps, etc.

COWAIN ELECTRIC CO. CHARLOTTE 1881½

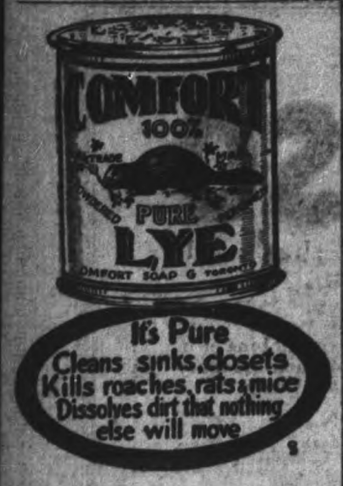

It's Pure
Cleans sinks, closets
Kills roaches, rats & mice
Dissolves dirt that nothing else will move

BENEFIT CONCERT WAS BIG SUCCESS

INTERESTING PROGRAMME WAS PROVIDED,

Last evening a successful benefit concert was held in Victoria Hall, under the auspices of Peterborough District L.O.L., on behalf of Miss Elsie Brown. The programme follows:

Chairman's address.
Piano (instrumental) by Miss Gwendolyn Donnelley.
Song—Miss Dorris Donnelley.
9 Point 2—Boys' Comedy Sketch. 1st Act—The Muddy Departure. 2nd Act—The French Estaniment is the Place for Me.
Comic song—Mr. Ketcheson.
Comic song—Mr. McKinley.
Song—Miss Dorris Donnelley.
Nathional Anthem.
Violin selection by Miss Calder.

All talent was local, and no charge being made for same. The 9 Point 2 sketch was well introduced, along with the balance of the programme.

On behalf of the L.O.L. of Peterborough, through the columns of the Examiner, the talent are to be thanked for their splendid service.

SARNIA COUNCIL ACCEPTS TENDER FOR DEBENTURES.

SARNIA, Oct. 9.—The Finance Committee of the City Council has accepted the bid of the Dominion Securities Corporation for approximately $169,000 worth of city of Sarnia bonds, which were under option to the Brent, Noxon Company, the option being later cancelled. This issue includes the soldiers' civic gratuity debentures. This action, it is expected, will be ratified at the next regular meeting of the council, on Monday night, October 11.

BABIES COPPOLD'S

"After-effects of Measles removed by Virol."

791, Champagneur Avenue,
31st March, 1919. Outremont, Montreal.

Dear Sir,—As it may be a matter of interest to you, I am enclosing a photograph of my two little sons, aged respectively four years and one year and a half, which photo was taken in Montreal in July, 1918.

The photo may be interesting to you in view of the fact that the two boys have taken VIROL continuously from infancy on the advice of our doctor, and they certainly love their "candy in the tin," being the name by which they know the VIROL, and I really feel that their robust health and splendid development is due entirely to the regular use of your preparation.

When the elder boy was three years old he had an attack of measles, the after-effects of which trouble were speedily rectified by the use of VIROL.

I never lose an opportunity of recommending it to my friends.

Yours truly,
Mrs. A. COPPOLD.

Virol is invaluable for the expectant and nursing mother herself, whilst for children it supplies those vital principles that are destroyed in the sterilising of milk; it is also bone and tissue-building food of immense value. Virol babies have firm flesh, strong bones and good colour.

VIROL

Sole Importers: BOVRIL, Ltd., 27, St. Peter's Street, Montreal.

BIG NEW STOCK
PICKED PEACHES
Part of new car lot.
Blue and Green Grapes
Eating Pears
Preserving Pears
New Grape Fruit
No. 1 Cranberries
Apples—Cooking and Eating
Muskmelons, etc.
Potatoes, Onions and Other Vegetables

J. SIMONS
230 CHARLOTTE STREET.
'Phone 1013.

CITIZENS OF PETERBOROUGH TENDER HONOUR TO ARCHDEACON DAVIDSON

BRILLIANT BANQUET FOR RECTOR OF ST. JOHN'S CHURCH, ATTENDED BY REPRESENTATIVES OF ALL COMMUNITY INTERESTS.

Over a hundred of Peterborough's foremost citizens last night assembled at the Empress Hotel to do honor to the Venerable Archdeacon J. C. Davidson, M.A., rector of Peterborough and of St. John's Anglican church, who is leaving this city to serve as Peterborough Diocesan Commissioner for the Anglican Forward Movement, with headquarters in Toronto. The proceedings took the shape of a citizen's banquet, brilliant in its setting and replete with happy after-dinner speeches, clothed at times with wit and humor, in which good-natured badinage played its part. The atmosphere throughout was one of general regret at the Archdeacon's departure from Peterborough after 32 years' service for St. John's church, and fully appreciative of his earnest work here religiously and for community uplift and city advancement. The addresses, each and every one, eulogized the reverend gentleman as a broad-minded, consistent churchman, of religious tolerance, an exemplary and charitable citizen, whose removal means Peterborough's loss and diocesan gain.

The Paul Gliddon orchestral trio acceptably played the company through a delectable six-course dinner, served in mine host Chris. Graham's best style, while between bites, so to speak, the cheerful gathering made the rafters ring again and again with snatches of song—patriotic, sentimental and humorous.

Representative Gathering.

The attendance on this auspicious occasion was thoroughly representative of all city interests—denominational, industrial, medical, legislative, educational, civic, legal, business, trade and commerce—and, in truth, a citizens' function in recognition of the worth of a distinguishred guest. The occasion's outstanding feature was its exemplification of the manner in which Peterborough citizens are drawing together for community weal, irrespective of church, creed or politics, and in a foreshadowing of still greater effort in this direction, fostered in no small measure by the local Ministerial Association.

Perfect Arrangements.

The committee on arrangements were Edgar Worth, chairman, who presided at the banquet in a capable manner, and who is President of the Board of Trade; Alderman J. J. Turner, Alderman Joseph Crowe, Ex-Mayor Joseph J. Duffus, Geo. A. Gillespie, Ex-M.P.P., J. Mendell Greene, of the Board of Education, Francis D. Kerr, Joseph Wearing, Thomas Barrie, G. Stewart Cameron, M.D. And every detail was perfect.

During the evening D. Carlisle was heard to splendid advantage in solo numbers, exceedingly well rendered, and to the always-welcome piano accompaniment of John Crane.

The Address.

Toward the evening's close His Worship Mayor A. A. McIntyre, on behalf of Peterborough's citizens, presented Archdeacon Davidson with an address, testifying to the respect in which its recipient is held by citizens generally, and recognizing his earnest work for community welfare, his services as chaplain in the great war, together with his high standing in this city as clergyman and citizen. All of which was coupled with keen regrets at the rev. gentleman's departure for another field of Christian endeavor.

Apart from its excellently expressed sentiments this address is a splendid sample of pen, book-binding and typographical art, and one reflecting exceeding credit on all responsible for its production. The work is in book form ,the cover being of milk white, padded kid, beautifully embossed in Old Tudor type of pure gold finish. The title lettering reads: "Address to the Venerable Archdeacon J. C. Davidson, M.A., from the citizens of Peterborough, Ontario, on Friday, October Eighth, Nineteen Hundred and Twenty." The use of Tudor type for this work is peculiarly appropriate, it being the oldest English display type made (than which there is none to equal it in modern styles), originally designed for the Royal Tudor House of England, and in this case emblematical of the sterling and loyal British character of the gentleman to whom the address was presented. The penmanship of the address proper is beautifully executed, the work of T. Q. Quartermaine in blue-black ink, and quite as legible as any possible type impression. The interior pages are of expensive white Bristol board, with parallel rule border in gold, the last leaf bears a photographic view of of the Archdeacon himself, while the las leaf bears a photographic view of St. John's church. Protecting the inter leaves of cobweb tissue complete an address which is really one of refined elegance ,and freely commented on last night as the best effort in this direction yet seen here. Binding, typographical work and general arrangement of this handsome address is the Examiner's production.

"Our Guest."

In proposing this toast, Judge E. C. S. Huycke had many kind expressions for Archdeacon Davidson, characterizing him as one of Peterborough's best citizens, whom older residents especially will miss. He paid particular tribute to Mrs. J. C. Davidson as one of the finest and most useful ladies in this community, and referred in warmly appreciative terms to her commendable work with associates in the Red Cross during the world war. He hoped in the near future to see erected here some tangible memorial to this society's great efforts. His Honor admired and honored the Archdeacon for his devotion to the God of his fathers, to his church, to his country as chaplain overseas, and felt sure that in doing so he wos only expresing the respect of representatives from all churches and classes. He eulogized the guest of honor for his extension of sympathetic ministration above, beyond and behind his own church. "He has always," the speaker said, not only been an apostle of the Church of England, but of Christianity in general, his hand at all times outstretched to people and clergy of every church. His gospel has always been one of peace, accomplishing much in the spreading of a spirit of religious tolerance with its broadening influences; and no man has been more loyal to King, church and this city than Archdeacon Davdison, ever hoping and working for better things. The Judge also visualized a new diocese created out of that of Toronto-Peterborough Diocese, with this evening's guest as its first bishop.

Rev. Monsignor W. J. McColl.

Rector of the Roman Catholic Church of the Immaculate Conception, East City, here followed in a happy speech, endorsing the previous speaker's commendation of the Archdeacon's clerical life and citizenship the last thirty years, and appreciating his well known deportment as a man of peace of religious toleration. Reverend McColl's address was replete with humor and whole-hearted amity, together with well-worded congratulations to the occasion's guest on the distinguished gathering assembled in his honor.

History Making.

Rev. J. R. Webb said the function's significance lie in the fact that it was history making. Monsignor McColl, he declared, comes here representing the Roman Catholic Bishop of Peterborough, and his assurance of pleasure at being with us is the pronouncement of the Roman Catholic Head of Peterborough city and diocese, heaping honor on the city's Anglican Archdeacon. This will tend to bring us all—of different faiths—more closely together.

This reverend speaker, pastor of Murray street Baptist church, admired Archdeacon Davidson for his cheerful optimism, his religious conviction ,and he loved him, he said, for that fullest measure of real broad charity reposing within his breast.

"A Jolly Good Fellow."

On rising to respond to the toast, the Archdeacon was acclaimed to the echo as "a jolly good fellow." No words, he asserted, were at his command with which to express his appreciation of and deep gratitude for the tremendous honor showered upon him to-night by civic and community representatives of all creeds and classes. He had great faith in Peterborough's future because its citizens are marching onward in unity for a greater and better Peterborough. The reverend gentleman referred in glowing language to his city's progressive industries and their optimistic publicity ever to the forefront throughout Canada and elsewhere. He spoke of housing needs, and regretted that a big building like the Oriental Hotel (now vacant) with a hundred rooms, could not be utilized as a shelter for some unfortunates these troubled days of housing shortage. The speaker next dropped a suggestion that the armouries, erected at a cost of $250,000, in which there is now no enlisting, might be used for public gatherings, led by public-spirited men, in the interest of community uplift. As to the People's chimes, he reiterated that they were subscribed to by and are for the people generally, and are not the property of St. John's church, where they are hung; he wished a more generous community use made of them by our citizens. The Archdeacon here touched on the influence of the Ministerial Association for moral and social improvement, early closing, Lord's Day observance and purer politics. Thirty-two years ago, he declared, many men had no shame whatever in buying votes nor in being bought; but to-day, due in some extent to this association's influence, one can hardly find a man brazen enough to accept filthy lucre for his ballot. In conclusion the distinguished gentleman thought Peterborough people should congratulate themselves on having a body of clergy who live together in close union and Christian brotherhood, and he hoped Peterboronians would go forward with their manhood fully developed as the Almighty intended it to be developed, loyal supporters of this city, ever advancing as beter men and women in the kingdom of our common father.

A Silent Toast.

Before dispersing the company stood for some minutes, at the request of Archdeacon Davidson, in response to a silent toast to the memory of departed citizens of the past who had been influential in fostering this city's growth and social and commercial weal. In this connection names mentioned included the late Peter Robinson, W. S. Conger, Capt. Rubdige, Senator Cox, Bishop O'Connor, Jas. Stevenson, Judge Weller, Geo. Hilliard, Jno. Carnegie, Henry Denne, Ex-Ald. Harry Phelan and Dr. Halliday.

The toast list commenced with one to the King and concluded by the singing in heart and voice of the National Anthem.

Archdeacon Davidson's family are now resident in Toronto, at 583 Bathurst street. He was the guest of Alderman J. J. Turner over last night.

Rheumatism
Neuritis, Sciatica, Neuralgia.

Templeton's Rheumatic Capsules

Have brought good health to half-a-million sufferers.

A healthful, money-saving remedy, well known for fifteen years, prescribed by doctors, sold by druggists, $1.00 a box. Ask our agents or write for a free trial package. Templetons, 142 King W., Toronto

Local Agents, McDermid & Jury and E. L. Payne's Drug Stores.
Lakefield, Tanner Drug Co.

DR. R. W. BELL A VISITOR IN CITY

FINDS FEWER FAMILIAR FACES EACH TIME HE COMES HERE.

A visitor in the city yesterday was Dr. R. W. Bell, Inspector of the Provincial Board of Health, who practised Medicine in Peterborough for 23 years previous to his official appointment in 1900. It is now three years since Dr. Bell has been in the city, and he states that each time he finds fewer familiar faces. Dr. Bell commented favorably on the improvements effected in Peterborough of late years.

WHY A HEINTZMAN & CO. PIANO?

The question is asked why great artists like Caruso, insist on using the Grand piano, made by Ye Old Firme Heintzman & Co., Limited, George and Hunter streets, Peterborough, in their concert tours in Canada. Caruso, the world's greatest operatic tenor, used one of these pianos in his Toronto and Montreal tour. There is really just one answer, the tone and touch of the Heintzman & Co. piano meets the exacting requirements of the great artists. Tone and touch are the essentials to a high-class piano, and the Heintzman & Co. tone stands out distinctive in the manufacture of every instrument bearing the name of this house.

FRENCH SAVED DAY FOR POLES

RUSSIAN ARMY WAS SUPERIOR AS A FIGHTING MACHINE AND BETTER OFFICERED.

Canadian Press.

POSEN, POLAND, October 8th. — An official of the French military mission in Poland has told the Associated Press correspondent that the Polish army would have been conquered by the Bolshevik armies of Russia if the French had not supported the Poles. This notwithstanding the fact that the Poles beat back the Rusian drive on Warsaw.

The French official based his statement upon his belief that the Russian army was superior to the Polish army as an effective fighting machine, with the exception of the German trained troops of Posen. The Frenchman said he believed that the Russian organization has been, and still is, under estimated and because of this tendency to belittle the Russian armies, the menace to Poland's existence, if not to all Western Europe, remains imminent and real.

Not a Rabble.

The official said that some Russian units were poorl yequipped but it was not true that the army was a "barefoot rabble." He was convinced the majority of the Russian divisions were "well organized units of good-fighting men, much better officered than the Poles." The Poles had 25,000 officers but only 5000 of them ever went to the front although they were sorely needed there, he said. There was evidence that certain Polish companies had fought without officers, he asserted, and that during the retreat these were without commanders.

An American artillery officer, who had spent a year in Russia, and had been under fire at the Polish front, told the corespondent he had seen the Poles "plant their artillery in the most ridiculous places, on the exposed sides of hills, and right in the open, when they could readily have concealed it and made it effective."

Neutral Opinion.

A neutral aviator, who had flown over the front several times when "battles" were said to be in progress, said that what he saw of the fighting was "two armies keeping about three hours apart, the Poles retreating as the Russians advanced, and the Russians running when the Poles turned and advanced." He said that this "schedule sometimes got disarranged and there was a collision between opposing detachments." but he had not witnessed any of these clashes.

French Saved Day.

A number of Polish officers with whom the correspondent talked said they were forced to admit the French saved the day, but the weakness of their officers was explained by the fact that in former years Poles had not been permitted to hold commissions in the army, either in Russian, German, or Austrian Poland, and that the time had been too short to develop a staff of highly trained officers.

Ye Olde Firme Heintzman & Co., Limited---Established 1850---70 Years' Business---Three Generations of Heintzmans.

Father, Mother and the Kiddies, all enjoy this music.

A Much-loved Piano

This is the piano you want: A piano that can be played by every member of the family.

A piano that always pays big dividends of musical enjoyment.

THIS is the piano—the

Heintzman & Co.
Player-Piano

Each detail is "wear proof" and "weather proof." The whole—a player action as responsive as a fine watch—as durable as a steel girder.

LET US PUT A PLAYER-PIANO :: IN YOUR HOME TO-DAY ::

Heintzman & Co., Ltd.

George and Hunter Sts. Peterboro

---The Name is Your Guarantee---

NEWS DESPATCHES

(Canadian Press).

SHELBURNE, Ont., Oct. 9.—Coal has been discovered here. A seam twenty-five feet thick has been found at a depth of one hundred feet.

DELAY IN HOP OFF.

(Canadian Press).

OTTAWA, Oct. 9.—Engine trouble delayed the start of the long flight last night. Leckie expects to hop off this morning.

MUTINY IN EAST.

(Canadian Press).

LONDON, Oct. 9.—Afghan garrison reported in mutiny.

ANOTHER AMBUSH.

(Canadian Press).

DUBLIN, Oct. 9.—Patrol ambushed; constables hurt.

JOIN HANDS IN ONE DEPARTMENT.

(Canadian Press).

TORONTO, Oct. 9.—The Methodist and Presbyterian Sunday School papers have been amalgamated.

SERBIAN RELIEF FUND.

Mr. W. H. Dunsford, manager of the Canadian Bank of Commerce, begs to acknowledge receipt of the following subscrpition to the Serbian Relief Fund: "Service for Others Class, Trinity church, $45.00.

ACID STOMACH

Gases
Sourness
Indigestion
Heartburn
Flatulence
Palpitation

Just as soon as you eat a tablet or two of Pape's Diapepsin all the stomach distress caused by acidity will end. Pape's Diapepsin always puts sick, upset, acid stomachs in order at once. Large Case—drugstores.

PAPE'S DIAPEPSIN

Mother! Watch Child's Tongue

"California Syrup of Figs"

Delicious Laxative for Child's Liver and Bowels

Hurry mother! A teaspoonful of "California" Syrup of Figs today may prevent a sick child tomorrow. If your child is constipated, bilious, feverish, fretful, has cold, colic, or if stomach is sour, tongue coated, breath bad, remember a good "physic-laxative" is often all that is necessary.

Children love the "fruity" taste of genuine "California" Syrup of Figs which has directions for babies and children printed on the bottle. Say "California" or you may get an imitation fig syrup. Beware!

REGAL
FREE RUNNING
Table Salt
THE CANADIAN SALT CO. LIMITED

The Financial Situation

AND THE FORD CAR, FORD TRUCK, AND FORDSON TRACTOR.

Viewing it Seriously from EVERY Standpoint--

First—What you save in interest on your investment.
Second—What you could make out of the balance of the money.
Third—What you save on account of economic maintenance.

A. What you save on gasoline.
B. What you save on price of parts.
C. What you save on price of tires.
D. What you gain by never being held up for parts.
E. What you gain by having a car or truck that you will drive in all kinds and conditions of weather.
F. What you save by having a machine that anyone can operate.
G. What you save by having a machine fully equipped at the price.
H. What you save by having a machine for which you can get genuine Ford parts at every repair shop in all places.
I. What you gain by owning a machine which nearly any handy man can repair or overhaul.
J. The advantage of a Ford Truck compared with horses as a time saver.
K. What you save by the fact that a Fordson Tractor will do the work of two men and six horses.
L. What you can save by having power of your own for threshing, silo filling, grinding, sawing, as well as all farm work.
M. Above all, what you save and gain in the re-sale of your machine. That is to say the amount is so slight when you decide to sell or exchange that you can have a New Machine all the time for little more than the interest on the price of an expensive machine.

BUY A FORD AND LEAVE THE BALANCE IN THE BANK

DUFFUS MOTOR SALES

304-318 WATER STREET (COR. CHARLOTTE) PETERBORO
Office 'phone 1760—Service and Supply 1761. JOS. J. DUFFUS, Prop.
BRANCH GARAGES—NORWOOD AND MILLBROOK.

STORE OPENS 9 A.M.

The CRESSMAN Company Limited

CLOSES SATURDAY 9.30 P.M.

There Is Still Good Quality In Cressman Clothing

There Always Has Been and There Always Will Be

in spite of the fact that a high standard is hard to maintain in these times with little good merchandise to be had and the market flooded with inferior grades.

It is quality first and everything else afterwards.

If clothing of the reliable sort is uppermost in your mind, then you should be linked up with the host of satisfied men who patronize The Cressman Clothes Shop.

There is Style in Cressman Clothing too.

Not too much or two little—just enough.

Suits for Slights, Standards and Stouts

A great feature of our Clothing Service is that we pay particular attention to all figures—from the slimest to the stoutest. The materials are gathered from the staple products of Canadian mills, with a sprinkling of better English and Scotch Worsteds and Tweeds. The colours are Fancies, Plain Browns, Greens, and Navys, Shadow and Hairline Stripes, and neat Tartans and Overchecks. In price, we begin where we can supply legitimate merchandise. The models are what the well-dressed men of to-day demand. The prices commence at $30.00, and go slowly upward. Sizes for Stout Men are 40 to 52.

Light Weight Overcoats

No man feels he can buy a Coat recklessly to-day; therefore, when you are ready to get a Coat, it will pay you to investigate our new ones. They are well tailored, and have the 1920 touches. One of these Coats is an exceptionally good investment when Quality and Service is considered.

Some are double-breasted and others have fly fronts; many are form-fitting, and you can have a loose-fitting Wrap or a Chesterfield. The materials are mostly Tweeds and Covert Cloths. Of course, there are others; but those named are the most popular. They are priced from $20.00 to $45.00.

There Is Much That Is New and Dignified in the Way of Hats

Prominent among these is the Borsalino. It has strong, forcible lines that men like. Then there is the "King" and "Wolthausen"—good hats, too, but not so high priced as the Borsalino. We have also a fine assortment of those Tweed Hats that so many men favour. They have a dash and fine appearance all their own.

Felts at $4.50 to $6.00.

Tweeds at $5.00.

Derbies at $5.00 to $7.50.

The CRESSMAN Company Limited

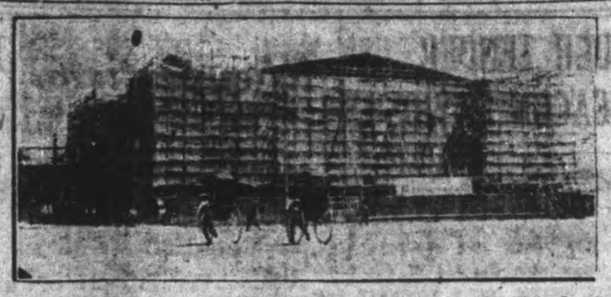

CONVENTION HALL BURNS.—The hall in which the World's Sunday School Convention was to meet in Tokio, and which was burned the day of the opening of the convention. All the delegates escaped safely.

AWARDED DAMAGES FOR DEATH OF WIFE AFTER LEGAL TANGLE IN APPEAL COURT

VICTOR LEBARR, OF PETERBORO, WINS SUIT AGAINST UNITED STATES GOVERNMENT AS ADMINISTRATOR OF THE RAILWAYS—ACCIDENT HAPPENED MAR. 9TH, 1918.

SETTLEMENT FOR CHILDREN

Substantial damages from the United States Government were recently awarded Victor Lebar of this city by the Appellate Court of Pennsylvania for the death of his wife in a level crossing accident at Hummelstown, near Harrisburg, Pa., on March 9th, 1918. Mrs. Lebar died from injuries and shock when their automobile in which she and her husband were driving with two friends was struck by a Philadelphia and Reading train. One of the strongest points in Mr. Lebar's claim against the railway company was the fact that this crossing was guarded by a watchman who had signalled to the automobile to approach. View of the railway from the highway was shut off in both directions by a deep cut. It was also shown that the guard was considerably over the age limit for employees in that duty. The Philadelphia and Reading Railway Company made a settlement in behalf of Mr. Lebar's two motherless children, and subsequently he entered an action for $50,000 damages because of the negligence of the railway's guard at the crossing.

Twice Appealed.

The court's decision was favourable but the railway appealed, and before the Appellate Court arrived at a decision the Government had taken over the control of all the railways in the United States. A judgment against the Government, followed by an appeal, found two appeals over this case before the Appellate Court, which finally decided that the Government was liable for the award to Mr. Lebar because they had assumed full responsibility of the railways, including the Philadelphia and Reading.

It is understood that the amount of the damages ordered by the court, together with the compensation in the company's previous settlement for the children, is between thirty and thirty-five thousand dollars.

Mr. Lebar was himself injured in the accident that robbed him of his wife and nearly died from pleuro-pneumonia complications. He was confined to bed from March until December of that year.

Mr. Lebar was represented in this action by Paul Kunkel, of Harrisburg, and the railway company in the various stages of the case employed twenty-seven lawyers. Mr. John Corkery, of O'Connell and Corkery, was the local solicitor for Mr. Lebar.

48TH HIGHLANDERS' PIPE BAND COMING TO NORWOOD FAIR

This famous band will play at East Peterboro's big exhibition at Norwood, on Wednesday, October 13th. Don't miss hearing them. Three big speeding events, purses $150, $80 and $50. This will be the grand finals of the season's fastest horses. Auto obstacle race, auto driving contest for ladies, hitching and drawing contests for ladies, boys and girls. Baby show with liberal cash prizes, and a consolation gold pin to every baby entered. Larger grounds, handsome new building for the live stock. Reduced railway fares. Special C.P.R. train going west to Peterboro on Wednesday evening. Mark the date. Plan to attend. 1d

The Best Cough Syrup is Home-made.

Here's an easy way to save $2., and yet have the best cough remedy you ever tried.

You've probably heard of this well-known plan of making cough syrup at home. But have you ever used it? When you do, you will understand why thousands of families, the world over, feel that they could hardly keep house without it. It's simple and cheap, but the way it takes hold of a cough will quickly earn it a permanent place in your home.

Into a 16-oz. bottle, pour 2½ ounces of Pinex; then add plain granulated sugar syrup to fill up the bottle. Or, if desired, use clarified molasses, honey, or corn syrup instead of sugar syrup. Either way, it tastes good, never spoils, and gives you 16 ounces of better cough remedy than you could buy ready-made for $2.50.

It is really wonderful how quickly this home-made remedy conquers a cough—usually in 24 hours or less. It seems to penetrate through every air passage, loosens a dry, hoarse or tight cough, lifts the phlegm, heals the membranes, and gives almost immediate relief. Splendid for throat tickle, hoarseness, croup, bronchitis and bronchial asthma.

Pinex is a highly concentrated compound of genuine Norway pine extract, and has been used for generations for throat and chest ailments.

To avoid disappointment ask your druggist for "2½ ounces of Pinex" with directions, and don't accept anything else. Guaranteed to give absolute satisfaction or money refunded. The Pinex Co., Toronto, Ont.

CEMENT POURING ON MAIN ARCH IS NEARLY FINISHED

Cement pouring on the main arch of the Hunter Street Bridge will be finished Saturday, it was learned at the bridge to-day. The engineers are pleased with the brand of weather meted out to them during the progress of the work the last few weeks. The weather has been ideal for construction work, and there has been no delays. The falsework for the ten small spans that top off the main support was under construction to-day, and in a week or so will be completed, ready for pouring.

The falsework for the two uncompleted western arches is under construction. These will be poured when the long span is completed. The hand rail is being put up on the east end of the structure.

An engineer on the work to-day told The Examiner that he believed the bridge would be ready to carry traffic before the first of the year. Any finishing touches could be put on in the spring. Everything, he said, now depends on the weather, which up till now has been all that could be wished for.

SARNIA BUILDERS BUSY.

SARNIA, Oct. 9.—To date 848 permits have been issued this year from the office of Building Inspector Harry Walton, totalling in value $619,797, only $22,159.75 less than for the whole 12 months of last year, when the total was $641,956.75. Despite the approach of cold weather, the dwelling construction continues. Four permits have been granted this month to date for new houses.

Here's Proof That

ZUTOO

Ends Headache

Mr. E. F. Tomkins, Ex-Mayor of Coaticook, Que. proves it.

"Your Tablets are a safe and effective remedy for headache"

Mr. Geo. Legge, Editor of the "Granby Leader-Mail" proves it.

"Your Zutoo Tablets deserve to be widely known as a remedy that will stop headache."

A. C. Hanson, B. A., K. C., Colonel of the Hussars, proves it.

"I use Zutoo Tablets and find them a very satisfactory remedy for Headache."

25 cents per box—at all dealers.

FOR STOMACH TROUBLE

If you have anything wrong with your digestive powers, then make them strong and healthy by taking Vital Tablets, the great French remedy. Don't neglect yourself, Vital will fix you. Price 50c. a box, 6 for $2.50, at all drug stores. The Scobell Drug Company, Montreal, Que. Sold in Peterborough by Warne Drug Co.

NEW YORK OPPOSED TO EXPENSE OF NEW CANAL

CHAMBER OF COMMERCE WILL SUBMIT THIS VIEW TO COMMISSION.

NEW YORK, Oct. 9—The propected St. Lawrence River-Great Lakes Canal was opposed in a resolution adopted yesterday by the New York State Chamber of Commerce at its first monthly meeting of the fall season.

The resolution said this body was opposed to any participation by the United States in the expense of such a scheme, and authorized a committee on international trade and improvements to ro represent the views of this body before the International Waterways Commission when it meets in New York, and subsequently before Congress.

WORLD HAPPENINGS

PONZI PLEADS.

(Canadian Press.)

BOSTON, Oct. 9.—Charles Ponzi pleaded not guilty to two indictments returned by the Federal Grand Jury.

FRED WISE ELECTED.

(Canadian Press.)

LONDON, Oct. 9.—Government candidate Fred Wise was elected in the by-election at Ilford.

FOREST FIRES RAGING.

(Canadian Press.)

SUPERIOR, Wis., Oct. 9.—Forest fires are raging near Pattison Park. Troop A of the Wisconsin Cavalry has been called out to fight the fire.

Rinso

Soak the clothes—that's all!

Cold water and a package of Rinso—a few hours' soaking—and the week's washing is done. No need to heat water—Rinso washes as well in cold water as in hot. And because there is no rubbing or boiling, your clothes last longer and are cleaner and more fresh in color than when washed in the old way.

At Night—

Soak the clothes in the rich cleansing Rinso suds.

Morning—

Rinse them out, that's all!

Is this hard to believe? ONE package of Rinso, enough for a week's wash, will prove it.

At your grocer's.

LEVER BROTHERS LIMITED, TORONTO

21

ALGONQUIN PARK

A through sleeping car is now operated between Toronto and Algonquin Park leaving Toronto 8.45 p.m. Tuesday and Fridays, arriving Algonquin Park Station ("The Highland Inn") 11.52 a.m. Wednesdays and Saturdays. Returning this car leaves Algonquin Park Station 3.30 p.m Mondays and Thursdays, arriving Toronto 7.30 a.m. Tuesday and Fridays. This will give those desiring to visit the Park during the fall months comfortable means of transportation to this most delightful region. The "Highland Inn" will be open all winter for the reception of guests. For all information inquire of Grand Trunk Railway System Agents, and for reservations at the "Highland Inn" apply to N. T. Clarke, Manager, "Highland Inn", Algonquin Park Station, Ont. 2d 9 16

ASKS FOR INSURANCE ON MONEY BURNED IN PURSE

BRANTFORD, Ont., Oct. 8.—A woman of this city whose house had been damaged by fire and who had been paid the insurance to which she was entitled, made a further claim on the insurance company for $26, which represented money she had in her purse on the mantel to pay her taxes to the city. The purse was charred through the heat from the fire, but she salvaged $2 of it. She put in a claim for the balance. The claim was forwarded by the local agent the head office.

Yesterday has power over to-day, but to-morrow has a still greater. Imagination controls the world of men more than memory.

COL. LECKIE IN SEAPLANE ON HIS WAY TO OTTAWA

Passed Three Rivers on Trans-Canada Flight.

(Canadian Press)

QUEBEC, Oct. 8.—Seaplane F-3, piloted by Col. Robert Leckie, which arrived at Riviere Du Loup at ten last night, set out early this morning bound on its Trans-Canada flight and passed here at eight thirty this morning. It is reported to have passed Three Rivers one hour later. Next stop will be made at Ottawa.

CHILDHOOD INDIGESTION

Nothing is more common in childhood than indigestion. Nothing is more dangerous to proper growth, more weakening to the constitution or more likely to pave the way to dangerous disease. Fully nine-tenths if all the minor ills of childhood have their root in indigestion. There is no medicine for the little ones to equal Baby's Own Tablets in relieving this trouble. They have proved of benefit in thousands of homes. Concerning them Mrs. Jos. Lunette, Immaculee Concepton, Que., writes:—"Myy baby was a great sufferer from indigestion, but the Tablets soon set her right and now I would not be without them." Baby's Own Tablets are sold by medicine dealers or by mail at 25 cents a box from The Dr. Williams' Medicine Co., Brockville, Ont.

Monday's Mid-Day Lunch, 50c

11.30 a.m. to 2 p.m.

SOUPS
Vegetable or Tomato

COLD MEATS
Roast Pork, Roast Beef or Ham

HOT MEAT
MEAT PIE

VEGETABLE
Creamed Potatoes

DESSERT
Jelly with Cream or Ice-cream

Bread and Butter
Pot of Tea or Coffee

The CRESSMAN Company Limited

KINGSTBON FAIR WENT BEHIND IN RECEIPTS

KINGSTON, Oct. 9. — Owing to considerable deficit created by the failure; due to rainy weather, and the inability of the Fair's Secretary to meet all obligations the directors are considering ways and means to meet an unusual situation. Several prominent citizens have expressed willingness to help out by contributions.

MARVELLOUS CURE OF OTTAWA YOUNG LADY

PARALYZED FOR YEARS, WALKS AGAIN THROUGH HEALER'S MINISTRATIONS.

OTTAWA, Oct. 9.—Five and a half years bedridden, her body and limbs below her waist being paralyzed, Miss Edith Lafontaine, for almost six years an inmate of St. Luke's Hospital, has recovered and now walks with the ease and grace of any other girl of her age.

The restoration of the power of her limsb, according to Miss Lafontaine, is the direct result of the ministration of James Moore Hickson, the Church of England lay healer, who conducted a mission in St. Alban's church at the end of JJune last. She is emphatic in her declaration that the physicians attending her were powerless to effect a recovery, and that her healing is due to the laying on of hands and prayer of Mr. Hickson.

A Sure Relief for Women's Disorders—10 Days Treatment Free

Orange Lily is a certain relief for all disorders of women. It is applied locally and is absorbed into the suffering tissue. The dead waste matter in the congested region is expelled, giving immediate mental and physical relief; the blood vessels and nerves are toned and strengthened; and the circulation is rendered to normal. As this treatment is based on strictly scientific principles, and acts on the actual location of the disease it cannot help but do good in all forms of female troubles, including delayed and painful menstruation, leucorhoea, falling of the womb, etc. Price $2.00 per box, which is sufficient for one month's treatment. A Free Trial Treatment, enough for ten days, worth 75c, will be sent Free to any suffering woman who will send me her address.

Enclose 3 stamps and address, MRS. LYDIA W. LADD, Windsor, Ont.

SOLD BY LEADING DRUGGISTS EVERYWHERE.

Trade Follows the Merchant Flag of Canada

By willingness and ability to provide ships Canada this year has drawn the West Indies closer to herself and to the Empire. She can make preferential trade agreements with other peoples under the British flag without arousing international complications.

The trade of 45,000,000 people in British Tropical Africa is waiting for us to-day. But we must have ships and a sea-conscious spirit in the people and in the Government.

The West India Trade Agreement

Would not have been worth the paper it is written on had it not been for Canadian ships, and the vision of Canadians who realize those facts.

The Navy League of Canada.

No Job Too Small For Us

It matters not whether it is a large or a small job, you will receive our prompt attention.

We have a large and complete staff of electricians to take care of any class of electrical work.

A full line of electrical fixtures and appliances in stock.

YOURS FOR SERVICE,

GRANT & THORPE

ELECTRICAL CONTRACTORS AND SUPPLIES

WILLARD SERVICE STATION

418 George *Phone 798*

Want to Make A Good Speculation in Oil?

Fill Out and Mail This Coupon

Then fill and return this Coupon to us.

We have magnificent properties. We are getting out Oil in profitable quantities.

The immediate demand is greater than the supply.

That's why we are selling $250,000 of stock to provide for acquiring new properties and the rapid and extensive development of our present holdings. Remember the Company is now producing Oil—but it cannot get it out fast enough to meet the demand. That's why we are buying new properties—but every property bought is Oil-producing. We are not buying prospects.

Fill out and mail the Coupon now. The complete particulars will interest you immensely.

TO COMMERCIAL SALES COMPANY, LIMITED
79 Adelaide Street, East, Toronto

GENTLEMEN:

Please send me at once complete particulars of the offering of $1 shares in the Ontario and Peace River Oil and Gas producing Company Limited.

FULL NAME.....

FULL ADDRESS.....

Please Write Plainly.

Peterboro Examiner.

A Bad Case

Eczema All Over His Body—His Legs—His Arms Covered

John Clark of Brookville, N. B., crowds a story of great suffering into a few words.

"I was tormented beyond words. I could not sleep. You could not put a pin on my whole body. I tried several doctors. They said it was scrofula. Three dollar bottles of D. D. D. is all I used. I have not had a sore for five months."

Each week we are selecting a letter from some Canadian sufferer to show what can be done to itching, burning skin disease by the clean, purifying liquid wash, D. D. D.

Stop that itch today. You are not asked to use D. D. D. for weeks before you receive results. If you don't get relief from the very first bottle we hand your money back. $1.00 a bottle. Try D. D. D. Soap, too.

D.D.D.
The Lotion for Skin Disease

McDermid & Jury, Druggists, Payne, Druggist, Peterborough.

SATURDAY

WILL BE A GREAT DAY FOR

PEACHES
PEARS
PLUMS
GRAPES

AT

N. Ronzetti's
217½ Charlotte St.

Crawford Peaches
Per Large Basket 65c and 75c

CHIROPRACTIC
M. C. GOODWIN, D.C., Ph.C.
CHIROPRACTOR
Palmer School Graduate
Barrie Building, 312 George Street, Peterborough
PHONE 431
Office Hours: 10 to 12 a.m., 2 to 4, 7 to 8 p.m.

Renew your Subscription.

MR. FRANK TATTERSALL'S COMING RECITAL

The announcement that Mr. Frank Tattersall, organist of St. Paul's Church, will give a pianoforte recital on Tuesday evening, October 26th, will be received with pleasure by all music-lovers of the city. Mr. Tattersall has already delighted Peterborough audiences by his brilliant accomplishments on the pianoforte, when he demonstrated his marvellous skill in rendering some of the more elaborate productions of the great masters. Doubtless many will make a note of the date of his coming recital, in anticipation of another rare musical treat, which is to take place in St. Paul's Church.

WARNE DRUG CO., LTD.

Hensley's Little Plumber

INSPECT some of the plumbing that we've done for some of your friends. We know that you will be convinced that it's the kind of work you want done in your own home. Then call us up on the 'phone and let us start in on the job immediately.

E. HENSLEY
Heating and Plumbing
Phone 81c *111 George St.*

Mother Can Do More Work

A LAD CAME INTO THE OFFICE THE OTHER DAY AND SAID:—

"I want another Bottle of Gallagher's Blood Purifier. Mother says she can do far more work when taking it."

WHY?

Because it is Poison in the Blood which causes us to feel Tired, Weary, Sore, and Useless. Remove the Poison, and we at once feel like a "two-year-old colt," when work is a pleasure. GALLAGHER'S BLOOD PURIFIER puts the Stomach, Liver, and Bowels in a healthy condition, preventing any more Poison getting into the System, and at the same time removes the Poison and Purifies the Blood. Try a Bottle—only 75 cents—at all Druggists and Dealers in Patent Medicines.

SURGEONS IN BUSY NEW YORK STREET AMPUTATE LEG OF ACCIDENT VICTIM

WORK BY LANTERN LIGHT AND WITHOUT ANAESTHETICS TO SAVE TIME SUBJECT MAY RECOVER.

NEW YORK, Oct. 9.—Physicians, working with the aid of one flickering lantern, early yesterday amputated the right leg of Henry Helms a motorman, in order to rescue him from the wreck of two street cars telescoped in a collision that caused injuries to twenty other persons.

Helms, who was pinned under the car when physicians arrived, persuaded them to perform the operation without an anesthetic to save time. Later, his other leg, badly mangled, was removed at a hospital.

Helms, and the conductor, William Wherex, who received a fractured skull, are said to have slight chance of recovery.

The accident happened when the brakes failed to function in the descent of a steep grade on Amsterdam avenue. Many of the passengers, who became hysterical when the car rushed down the hill uncontrolled, saved themselves by huddling together on the back platform.

INSTRUCTIVE ADDRESS TO THE PUPILS

(Continued from page 1.)

to justify the establishment of a technical school, if so what size, and of what quality. If it should be decided the need justifies the establishment of the school, the Government will work on a fifty-fifty basis with the city for the building, and a little better than half for teachers' salaries. He also explained the grant made by the Dominion Government, who have also seen the need for training for efficiency.

A Definite Reason.

Another aspect of the establishment of the technical school is the fact that girls and boys are being crowded by too many subjects in too short a time, and the educational programme is being widened constantly. If, the speaker said, the boys and girls are to have extended study, naturally they must also have extended time, and for this reason the Adolescent Act has been passed, to take effect on 1st September, 1921.

Dr. Miller went minutely into the terms of the Act, explaining definitely about whom it will touch.

Behind the Movement.

In the Middle Ages, the speaker continued, when universities were first established, we found ourselves free to think freely; the power of arbitrary authority over the mind broken; later the power of arbitrary authority over religion likewise gone. In industrial fields we must now have the principles of democracy worked out.

Formerly, the speaker continued, practically all the necessities of life were made in the home. To-day, however, with the ever increasing complexity in fields of opportunity into which the boys and girls are entering, it is necessary for greater training that they may be successful in the complex fields. If the adults of to-day are to play fair with the country, they must realise that the boys and girls in the Peterborough Public Schools will, on reaching manhood and womanhood, face a country with a population greater than Great Britain and Ireland. In terms of responsibility, are we going to fit our boys and girls to take their places so that when the day comes they may look publicly in the face of the situation, unafraid, saying, "Our fathers have provided generously for us," or will they have to say, "We must step back and let the United States and Britain take the leadership"?

The speaker concluded by impressing his audience with the call of fitting the boys and girls for the fulness of opportunity in future life.

Mrs. S. T. Medd thanked the speaker for his interesting address.

Refreshments Served.

At the conclusion of the programme refreshments were served by the Home and School Association.

CORK CITY HALL BOMBED EARLY THIS MORNING

Six Explosions Heard, No Casualties Reported.

(Canadian Press.)

CORK, Ireland, Oct. 9.—Part of the City Hall here was destroyed by bombs about four o'clock this morning. Six explosions were heard, and were followed by considerable rifle fire. So far as it is known, there were no casualties.

Records Destroyed.

Damage was chiefly confined to the rooms in the west end of the building. One of these, which was used by the water department, was burned out by fire, following explosions, and the departmental books and records for fifty years were destroyed. The blaze was prevented from spreading by stone partition walls.

Adjoining rooms, occupied by the public health department, were damaged by explosions, the theory being that bombs were thrown in through the windows.

END FAMILY VENDETTA AFTER YEARS OF MURDER

ROME, Oct. 9.—Eight Sardinian families which have been principals in a vendetta for 65 years, have become reconciled, according to reports to the Giornale d'Italia. Since the feud began there have been 75 murders and much property damage done by members of the families involved.

The Bishop of Tempio, where most of the families reside officiated at the ceremony of reconciliation, which was conducted in a crowded church, there being 200 men identified with the feud in attendance.

CHIEW PRODUCT AT LABOUR BUREAU.

Lumber jacks continue to be the chief product of the Employment Bureau, and bulked the business for the past week.

During the week 48 applications were received for work, 25 men placed locally, 12 shipped to the lumber camps and 27 vacancies reported.

NOTHING LIKE INTERNAL BATHING FOR CONSTIPATION

If people only knew what Internal Bathing is doing for thousands of others there would be fewer Pills and Laxatives swallowed, and very much less suffering from Constipation and the accompanying Stomach and Nervous Troubles resulting from it.

J. A. Darrach, Copper Cliff, Ont., writes: "I have been using your J. B. L. Cascade for the past three months, and am convinced that it is the most modern and scientific method of dealing with Constipation that has ever been devised, and I will lose no opportunity to promote its use among my friends, as I can speak truthfully and enthusiastically as to its merits."

By proper application of Nature's cure, warm water, by means of the J. B.L. Cascade, the lower intestines are kept free from all poisonous waste. Drugs force Nature. Internal bathing assists her.

Dr. Chas. A. Tyrrell of New York, a specialist on Internal Bathing, invented and perfected the J.B.L. Cascade, which has done more during the past 20 years in restoring health and and lessening disease than all other means combined.

Ask at Warne Drug Co., Druggist, Peterboro, Ont., for booklet, "Why Man of To-day is Only 50 Per Cent. Efficient." They will also be pleased to show and explain the J.B.L. Cascade to you or write to Tyrrell's Hygienic Institute, 163 College street, Toronto.

"THE WHITE HEATHER" TOURNEUR'S LATEST THRILLING PICTURE

Film is Based on Famous English Melodrama and Contains Many Novelties.

Maurice Tourneur's new Paramount Artcraft special picture "The White Heather," will have its premiere at the Regent Theatre next Monday. Unusual interest is attached to the production for a number of reasons. First, because it is the first production coming from Mr. Tourneur in months; second, it is the first picture made by the director in California; third, it is described as the best of the melodramas made by the producer of 'The Whip", "Sporting Life", "Alias Jimmy Valentine" and other screen thrillers.

"The White Heather" is based on Cecil Raleigh and Henry Hamilton's famous Drury Lane melodrama, which met with enormous success in London and later in New York. It had had a Broadway run with Amelia Bingham as the heroine. Richard Bennett also appeared in the company

When Mr. Tourneur took his entire studio staff to California he selected "The White Heather" as his first production. The background of the melodrama is divided between the Scotch Highlands, the London financial district, the slums and the ocean The story revolves around the efforts of an unscrupulous nobleman to repudiate his marriage to a pretty commoner, the only record of the ceremony being in the wreck of a yacht at the bottom of the sea.

"The White Heather" culminates in a death struggle between the hero and the villain at the bottom of the sea, both trying to get possession of the fateful paper locked within a water-tight chest. These scenes were actually taken on the ocean floor off San Pedro Harbor, Mr. Tourneur utilizing the newest subsea photographic inventions of the Williamson Brothers.

ST. LAWRENCE POWER.

It is expected that a fine event will be staged in Kingston during the visit of the Joint Waterways Commission. It is understood that Sir Adam Beck will formulate his schemes for the tying up of the St. Lawrence for electrical power purposes, and this will be a notable exposition. Eastern Ontario will be deeply concerned in the project and the mayors of many frontier towns on both sides of the St. Lawrence will be present.

Our Daily Bargain

Heintzman's Upright Pianos

Very little used—"Ionic" Model—in excellent condition. A good Bargain. Call and see it. Very Easy Terms—Monthly Instalments.

Heintzman Hall
Royal Bank Building
Hunter Street, Peterborough.
W. LAWSON, Mgr.
PHONE 258

MR. KILLALY INTERVIEWED POWER ISSUE

(Continel from page 1.)

graph above is a complete refutation of such a charge.

In connection with the most recent action of the Peterborough Manufacturers' Association I was greatly surprised, upon my return this morning, to hear that they had met on Thursday evening and had present Messrs. Ireland, Smith and McIntosh of the Hydro-Electric Power Commission staff and that at that meeting the Department was not represented. On Friday, the 1st instant, I was asked by the Peterborough Manufacturers' Association to attend their meeting at 5 o'clock on that afternoon and would not consent to attend unless the Hydro-Electric Power Commission was also to be represented. At the meeting on Thursday evening, the 7th inst., I understand the Manufacturers took action which, no doubt, was largely influenced by the report of the Hydro-Electric Power Commission which appeared in the Examiner of that date. I would like it known that the report referred to is simply filled with errors and misleading information.

While it is nothing to me whether the power users are given what water remains in storage at the present time or no, still the Department's attitude upon this subject is that in their opinion their course has been in the best interest of the community at large, and in their opinion the request for additional flow at the present time is not sound policy. What action the government will take in the matter of the petition is not known to the office.

I might add that records show that since the 28th September, on which date the curtailment to power users first took place, the average flow of the Otonabee river has been in excess of what it was between the 1st and 25th of September, and I submit that, in view of this fact, the Department is at a loss to understand why power users are being cut off since that date when they had ample supply of power during the first four weeks of September.

THE "LIFTUP"
(Patented)

ALL BIAS FILLED CORSETS are designed in conformity with the science of Anatomy.

The "Liftup" a patented invention with non-slip elastic inside belt, gently supports the abdomen, and is very beneficial for use after an operation involving an abdominal incision. Most effective in relieving those physical ailments from which many women suffer.

Write us NOW, for useful hints on fitting and self-measurement. Free upon request.

BIAS CORSETS LIMITED
48 BRITTAIN STREET
TORONTO

YOU SAW OUR EXHIBIT AT THE FAIR—
Now visit our Showrooms and see a still Better Display of
MASSEY BICYCLES.
Now is the time to get that New Bicycle. Prices are advancing from $57.50 to $65.00. A Small Deposit will ensure getting one at the Old Price.

WHITE BROS.
Phone 897
174 Hunter St. Opp. Oriental

Where to Worship

TRINITY CHURCH

REV. F. E. MALOTT, B.A., B.D., Pastor
11 a.m. "Hope" also a 5 Minute Sermon to Boys and Girls
7 p.m. "The Plumbline"
Evening Music—A Men's Chorus, Special.
Solo, Mrs. King. Anthem, The Choir
GEO. H. KING - Organist and Choirmaster
THE DOORS OF TRINITY CHURCH ARE WIDE OPEN TO ALL
Young People are Especially Invited

ST. ANDREW'S CHURCH

PRESBYTERIAN - CORNER BROCK AND RUBIDGE STREETS
Minister—REV. JAMES ROLLINS, B.A.

This Church aims at—Happy Christian fellowship; reverent, devout Worship; a Musical Service that has more than a touch of Joy and some Greatness in it; a Message that is Practical and Human.
Morning Worship, 11—"How to Know God Better."
Evening Worship, 7—"Altars and Altar Fires."

A FRIENDLY CHURCH

GEORGE ST. METHODIST CHURCH

REV. W. HAROLD YOUNG, Pastor
The Pastor will Preach at Both Services
11 a.m.—The Valley of Baca
7 p.m.—The Red Terror of the Soul
Good Music. Mr John H. Renwick, Musical Director
"THE CHURCH OF THE CORDIAL WELCOME"

ST. PAUL'S PRESBYTERIAN CHURCH

REV. ROBERT POGUE, Minister
Worship at 11 a.m. and 7 p.m.
Sunday School and Bible Classes at 3 p.m.
The Minister Will Preach at Both Services
Morning Subject: "A Mystery Revealed"
Evening Subject: "Influence" ILLUSTRATION BY BROWNING'S "PIPPA PASSES"
APPROPRIATE MUSIC AT BOTH SERVICES
Mr. Frank Tattersall, Organist.

ANGLICAN

ST. JOHN'S CHURCH

Ven. Archdeacon J. C. Davidson, M. A., Rector.
8.30 a.m., Holy Communion.
11 a.m., Morning Prayer.
3 p.m., Sunday school.
7 p.m., Evening Prayer.

ALL SAINTS' CHURCH

RECTOR, REV. R. B. GROBB, M.A.
Cor. Sherbrooke and Rubidge Sts.
8.30 a.m., Holy Communion.
11 a.m., Morning Service.
3 p.m., Sunday school and Bible Classes.
7 p.m., Evening Service.
Second Sermon in Series on Lambeth Conference.

ST. LUKE'S CHURCH

Ashburnham—Peterboro East.
Rev. W. H. White, M.A., Rector.
8 a.m., Holy Communion
11 a.m., Holy Communion and sermon.
3 p.m., Sunday School and Bible Classes.
7 p.m., Evensong and sermon.
The Harvest Thanksgiving will be continued.

ST. GEORGE'S CHURCH.

South Peterborough—George and Braidwood.
11 a.m., Holy Communion.
3 p.m., Sunday School.
7 p.m., Evensong and sermon.
Rev. Elliott Baker will preach at both services.

BAPTIST

MURRAY STREET BAPTIST CHURCH

TO-MORROW
Morning—The Pastor Preaching
Communion
3 p.m. Autumn Sunday School Rally
7 p.m. "Firesides of the Bible"
October 10—"A Great Lover At a Fireside"
October 17—"A Great Danger at the Fireside"

PARK STREET BAPTIST CHURCH

Pastor, Rev. W. E. Morrow, B. A., 174 Rubidge Street.
Thanksgiving and Harvest Home.
Services at 11 a.m., and 7 p.m., conducted by the pastor.
Special music by the Choir and Orchestra.
3 p.m., Sunday School, Bible Classes and Brotherhood.
Seats free. All welcome.
Monday 8 p.m. Roll call of Church members and social.

METHODIST

ST. JAMES', METHODIST.

Rev. J. F. Chapman, B.A., Minister, Parsonage, 163 Romaine; Phone 465J.
11 a.m., Morning Service.
Conducted by Rev. J. S. I. Wilson, B.A., B.D.
2:30 p.m., Sabbath School.
7 p.m., Evening Service.
Conducted by Rev. J. S. I. Wilson, B.A., B.D.
Mr. A. Nicholls, organist.

MARK STREET METHODIST.

Mark Street—East City.
Rev. G. E. Rose.
11 a.m., Morning Service.
"God's Wheel of Fortune."
7 p.m., Evening Service.
"The Present Crisis and how to Meet t"

PRESBYTERIAN

KNOX CHURCH.

(Corner of Wolfe and Rubidge Sts.
Rev. J. A. MacKenzie, Pastor.
Manse, 298 King street. Phone 1423.
11 a.m., Morning Service
3 p.m., Sunday school and Bible Classes.
7 p.m., Evening Service.
Conducted by the Minister.

ROMAN CATHOLIC

ST. PETER'S CATHEDRAL.

There will be two Masses celebrated. At 8 a.m., Low Mass. At 10.30 a.m., High Mass. At 7 pm., Vespers and sermon.

MISCELLANEOUS

FREE METHODISTS.

(Aylmer street, between Charlotte and King streets.)
Rev. — Lee.
9.45 a.m., Sunday school.
11 a.m., Preaching.
7 p.m., Preaching
8 p.m., Tuesday—Prayer Meeting. Class meeting on Friday night

GOSPEL HALL MEETINGS.

Corner of Brock and George Streets.
Sunday, 11 a.m., The Lord's Supper
Sunday, 3 p.m., Sunday School.
Sunday, 7 p.m., Gospel Song Service
Monday evening, Young People's Meeting.
Wednesday evening, Prayer Meeting.

ASSEMBLY HALL.

George Street, First Floor Old Opera House Building.
MEETINGS.
"Christians, gathered unto the Name of the Lord Jesus Christ."
Breaking of bread at 11 a.m.
Sunday School, 3 p.m.
Gospel Meeting, at 7 p.m.
While we were yet sinners Christ died for us.—Romans 5:8.
Welcome to all.

GETS SALARY MINIMUM.

Every circuit in the Brighton district of the Methodist Church has come up to the new minimum appropriation for minister's salary, $1,500 for salary, and $150 for horsekeep. There are eleven circuits in this district. Eight of these have two or more preaching places.

Facts about her skin that every girl should know

IS your skin a constant source of worry to you? Do you find its care continually perplexing? The clear, smooth, flawless complexion you long for—does it seem to you a special gift of nature that only a fortunate few can hope to possess?

You are wrong if you think that a beautiful skin comes merely as the result of good fortune. Any girl, by giving the skin the special care its special needs demand, can win the charm of a smooth, clear, soft complexion.

Remember that each day old skin dies and new takes its place. You can make the new skin what you will—by regular, persistent care. You can overcome any condition that has been troubling you.

Is your skin marred by blackheads—by ugly little blemishes? Is it too oily? Is it dull, sallow, lacking in color and life? Begin, today, to give it the right Woodbury treatment for its needs, and see how quickly, with this care, its own vital power will help to overcome its defects.

On this page you will find three of the famous Woodbury treatments for improving your skin. Each one of these treatments has been worked out carefully and scientifically to meet the needs of different types of skin. Follow the treatment your skin needs, regularly and persistently—and within a week or ten days you will begin to notice a marked improvement in your complexion — the greater softness, smoothness, clearness that you have longed for.

The very first treatment with Woodbury's will leave your skin with a slightly *drawn, tight* feeling. This means that your skin is responding, as it should, to a more thorough and stimulating kind of cleansing than it has been accustomed to. After a few nights this drawn sensation will disappear and your skin will emerge from its nightly treatment with such a soft, clean, healthful feeling that you will never again want to use any other method of cleansing your face.

Woodbury's Facial Soap is sold at all drug stores and toilet goods counters in the United States and Canada. The famous booklet of treatments is wrapped around every cake. Get a cake today—begin your treatment tonight. A 25 cent cake will last for a month or six weeks of any treatment, or for general cleansing use.

The new treatment for a tender, sensitive skin

Dip a soft washcloth in warm water and hold it to your face. Then make a warm-water lather of Woodbury's Facial Soap and dip the cloth up and down in it until it is "fluffy" with the soft, white lather. Rub this lathered cloth gently over the skin until the pores are thoroughly cleansed. Then rinse your face, first with warm, then with clear, cool water and dry carefully.

By making this treatment a nightly habit, you can gradually overcome your skin's extreme sensitiveness, and give it the power of resistance every normal skin should have.

"Your treatment for one week"

A beautiful little set of Woodbury's skin preparations sent to you for 25 cents

Send 25 cents for this dainty miniature set of Woodbury's skin preparations, containing *your complete Woodbury treatment for one week.*

You will find, first, the little booklet, "A Skin You Love to Touch," telling you the special treatment your skin needs; then a trial size cake of Woodbury's Facial Soap—enough for seven nights of any treatment; a sample of the new Woodbury's Facial Cream, Woodbury's Cold Cream and Woodbury's Facial Powder, with directions telling you just how they should be used. Write today for this special new Woodbury outfit. Address The Andrew Jergens Co., Limited, 356 Sherbrooke Street, Perth, Ontario.

How to remove skin blemishes

Perhaps your skin is constantly being marred by unsightly little blemishes. Authorities on the skin now agree that in the great majority of cases, these blemishes are caused by bacteria and parasites that are carried into the pores through dust and fine particles in the air.

By using the Woodbury method of cleansing your skin, you can free it from such blemishes.

Just before retiring, wash in your usual way with Woodbury's Facial Soap and warm water, finishing with a dash of cold water. Then dip the tips of your fingers in warm water and rub them on the cake of Woodbury's until they are covered with a heavy, cream-like lather. Cover each blemish with a thick coat of this and leave it on for ten minutes. Then rinse very carefully with clear, hot water, then with cold.

Use this treatment regularly and the blemishes will gradually disappear.

For conspicuous nose pores

Do you know what it is that causes conspicuous nose pores? The pores of the face are not as fine as on other parts of the body. *On the nose especially* there are more fat glands than elsewhere, and there is more activity of the pores. These pores, if not properly stimulated and kept free from dirt, clog and become enlarged. Try this special treatment for this trouble, and supplement it with the steady, general use of Woodbury's Facial Soap.

Wring a soft cloth from very hot water, lather it with Woodbury's Facial Soap, then hold it to your face. When the heat has expanded the pores, rub in *very gently* a fresh lather of Woodbury's. Repeat this hot water and lather application several times, *stopping at once if your nose feels sensitive.* Then finish by rubbing the nose with a *piece of ice.* Always dry your skin carefully. Before long you will notice how this gradually reduces the enlarged pores until they are inconspicuous.

For the common skin troubles

You will find complete treatments in the booklet, "A Skin You Love to Touch". This booklet is wrapped around every cake of Woodbury's Facial Soap. Among the treatments it gives are—

BLACKHEADS
COARSENED SKIN
OILY SKIN AND SHINY NOSE
BLEMISHES
CONSPICUOUS NOSE PORES
SLUGGISH SKIN
TENDER SKIN
SALLOW SKIN, ETC.

Re-Treading Tires

We have as complete an equipment as can be found in Toronto for Re-Treading and Repairing Auto Tires.

Have Your Old Tires Made New

We can give you lots of additional mileage at small cost. We guarantee our tread to give from 3000 to 5000 miles service.

We take care of any make of tires. Vulcanizing Department up to date. It will pay you to write us about your tires.

The WM. RODD RUBBER GOODS COMPANY
23 WILLIAM STREET, LINDSAY

SPORTING NEWS, VIEWS AND GOSSIP

PETERBORO COLLEGIATE SPORTS

The Peterboro Collegiate Institute's annual Field Day of Sports, was favoure with bright sunny weather, a factor upon which the success of any open air event hinges. Fortunately, the weather man smiled sweetly yesterday, and the field day at the Exhibition grounds was a gratifying success yesterday in every way, except in perhaps the attendance, which was not at large as it should have been. This however did not mar the competition in the events and in practically every one the entries were large and the events were necessarily very closely contested.

The field officers were:
Referee—Mr. L. G. Pettit.
Judges—Messrs. Henry, Zavits and Richardson.
Starter—Mr. C. A. Browne.
Timers—Messrs. Graham and Jameson.
Announcers—Messrs. L. Browne, D. Hay.
Clerks of Course—Messrs. F. J. A. Morris, F. Green and K. Kirn.

The championship shall be determined by points. Juniors were those who were not 15 years of age on or before September 1, 1920.

The first event called was the boys' junior, 100 yards. J. Nasimok won in 12 1-5 seconds. Miller, Pulkinghorn and Richardson were respectively second, third and fourth.

The results of the second heat follow:
1 Roberts, 14 sec.
2 Sims.
3 Pogue.
4 Martin.

Other results were—

Boys' Senior, 100 Yards.
1 A. Johnston, 12 3-5 seconds.
2 E. Legon.
3 H. Cole.
4 A. Elliott.

Second heat—
1 Stevens, 11 3-5 seconds.
2 McBrien.
3 Green.

Girls, 50 Yards, Senior.
1 Miss Forster, 9 3-5 sec.
2 Miss Ray.
3 Miss Sharpe.

Girls, 50 Yards, Junior.
1 Miss C. Thompson, 8 4-5 sec.
2 Miss Nelson.

Potato Race, Senior.
1 Miss Forster.
2 Miss Thomson.
3 Miss Kelly.

Junior—
1 Miss Wolstnholm.
2 Miss Taylor.

Shot Put, Senior
1 F. Green, 41 feet.
2 A. Eliott, 40 feet, 1 inch.

Junior—
1 Miller, 27 feet.
2 Pulkinghorn, 26 feet, 2 inches.

Senior, 220 Yards.
First Heat—
1 Stevens, 27 2-5 seconds.
2 McBrien.
3 Legon.
4 Cole.

Second Heat—
1 Finlay, 27 2-5 seconds.
2 Green.
3 Johnston.

Junior, 220 Yards.
1 Pulkinghorn, 32 1-5 seconds.
2 Pogue.
3 Roberts.
4 Richardson.
5 Martin.

Second heat—
1 Nasimok, 28 3-5 seconds.
2 Miller.
3 Sims.
4 Fusee.
5 Thompson.

Girls, 100 Yards.
1 Miss Thompson.
2 Miss Forster.
3 Miss Connelly.

Girls' Baseball.
1 Miss O'Donoghue.
2 Miss D. Cowan.
3 Miss M. Lonergan.

Boys' Senior Half Mile.
1 Cole, 2.29 1-5 seconds.
2 Elliott.
3 McBrien.
4 Green.
5 Legon.

Junior Half Mile.
1 Nasimok, 2.49.
2 Pulkinghorn.
3 Sims.
4 Miller.
5 Pogue.

Jockey Race.
Johnston and Cole.
Brown and Hay.
Stevens and Legon.

Needle and Thread Race, Senior
1 Miss Davidson.
2 Miss Milburn.
3 Miss Mulligan.

Junior—
1 Miss Long.
2 Miss Jackson.
3 Miss Green.

Senior Bicycle, One-quarter Mile.
1 R. Derick, 1.23 1-5 seconds.
2 A. Johnston.
3 E. Legon.
4 G. Denike.

Hammer and Nail Race.
1 Miss Nelson.
2 Miss Jackson.
3 Miss Davidson.

Junior Bicycle.
1 J. Pulkinghorn, 1.32 3-5 seconds.
2 B. Sims.
3 J. Pogue.

Relay Race.
1 Fifth Form—T. McBrien, K. Kirn, E. Finlay, J. Doris.
2 Form 2C.
3 Form IV.
4 Form 3B.

The following officers of the Athletic Associations were responsible for much of the success that attended the Field Day.:

P.C.I. Athletic Association.
Hon. President—V. R. Henry, M. A.
President—F. Green.
Vice-President—H. Bleeker.
Treasurer—A. Elliott.
Secretary—E. T. W. Bailey.

P. C. I. Girls' Athletic Association.
Hon. President—Miss M. J. Wallace, B. A.
President—M. Ingall.
Vice President—M. Pulkinghorn.
Secretary—M. Bailey.
Treasurer—D. Cowan.

"SAN TOY"

Mr. Fred Walton, the distinguished English comedian, who plays the principal comedy role of Li, in "San Toy", will no doubt be remembered by many Canadians whose visits to New York include a night at the Hippodrome.

His inimitable portrayal of the Toy Soldier in 'Everything" was one of the finest hits of characterization ever seen in New York.

The role of Li is one in which he excels, he having played it hundreds of times in London.

'San Toy', with the all-star cast, which Mr. F. Stuart Whyte has provided for it, promises to be one of the brightest revivals ever seen here in Canada.

"San Toy "will be the attraction at the Grand to-day for matinee and evening performances.

Mr. Wardon Lawler, who plays the Emperor in "San Toy" was the original creator of the role, and has played the part in every important revival of the piece during the past ten years.

DR. N. H. SUTTON.

Surgery—Room 113, Barrie Bldg., 312 George Street. Hours: 9-11 a.m., 2-4 p.m. Evenings and Sundays by appointment. 'Phone 131. Residence, 543 Park Street. 'Phone 1111. dtf

WHEAT SCORES FOR BROOKLYN.—Zach Wheat is shown scoring Brooklyn's only run in the first game of the world's series. Inset are pictures of Managers Speaker and Robinson of Cleveland and Brooklyn respectively.

MACDONALD'S Cut "Brier" Smoking Tobacco

15¢ a Package
Half Pound Tin 85¢

"Brier" has been Canada's Favorite Smoking Tobacco for over 40 years.
The same old original quality can now be had in Cut "Brier"

"The Tobacco with a heart"

WILL BURN SLABS.

Considerable fuel shortage in the town of Barrie is expected this winter, and consequently the town council has taken steps to secure a supply of hardwood slabs from Algonquin Park.

ROOFING.

British Columbia Cedar Shingles, "Eastlake" Steel Shingles and Corrugated Iron. Asphalt Slate and Ready Rootings. For sale by F. H. Rowan, 271 McGill street. Phone 461. dtf

DOUGLAS MacLEAN and DORIS MAY in a scene from the THOS. H. INCE Production "WHAT'S YOUR HUSBAND DOING?" A PARAMOUNT ARTCRAFT PICTURE

Will be Shown at The Grand for Three Days, Next Monday, Tuesday and Wednesday.

TO-DAY GRAND Devoted to Exclusive First-Run Photo Presentations and High-Class Road Attractions. SOMETHING DOING EVERY DAY. 3 DAYS STARTING MONDAY MAT. DAILY

MATINEE AND NIGHT
The Musical Comedy Supreme
F. STUART WHYTE'S
SAN TOY
Imported English Cast, with
MISS ZARA CLINTON
AND COMPANY OF 50 PEOPLE
A Guaranteed Trans-Canada Theatres Show
Eve. Prices $2.00 to 50c
Mat. Prices $1.50 to 25c

THOMAS H. INCE Presents
DOUGLAS MACLEAN
DORIS MAY
—in—
"WHAT'S YOUR HUSBAND DOING?"
FROM THE FAMOUS STAGE SUCCESS By GEO. V. HOBART
YOU'LL LAUGH UNTIL YOU CRY
You Saw "La La Lucille"— This Is Even Better
Usual Scenic • Also Comedy, Etc
No Advance in Prices - Eve. 16-22-32c. Mat. Daily 11-22c

GLORIA SWANSON in CECIL B. DeMILLE'S production "WHY CHANGE YOUR WIFE?" A PARAMOUNT ARTCRAFT PICTURE

At the Allen Monday, Tuesday and Wednesday.

CECIL DeMILLE'S NEW PRODUCTION IS STRIKING IN THEME

"Why Change Your Wife?" Story of Married Life, Filmed on Lavish Scale.

Cecil B. DeMille's latest Paramount Artcraft production, "Why Change Your Wife?" will come to the Allen Theatre for three days commencing Monday next. It is described as a striking drama of married life lavishly presented. Gloria Swanson and Thomas Meighen are the featured players. The story is by William DeMille.

The plot centres around Robert and Beth Gordon, married for ten years, but now beginning to drift apart. Beth was a charming girl. She has become a too wifely wife and bores her husband with her excessive solicitude for his comforts. He finds diversion in the company of vivacious, pleasure-loving Sally Clark. Literal-minded Beth imagines them in love. A divorce follows, and Robert marries Sally. Too late Beth discovers why she lost her husband and, blossoming like a rose, develops into society's gayest figure. Sally, on the other hand, is transformed by marriage into a worse household drudge than Beth ever was. Robert's eyes are opened when he again sees Beth, and through a dramatic series of events they are brought happily together.

The picture has been produced with all the beauty of setting, mastery of screen technique and admirable attention to detail that was chracteristic of Cecil B. DeMille in "Male and Female" and his other cinema classics. Sada Cowan and Olga Printzlau furnished the scenario.

Last Time To-Day **ALLEN** Continuous Performance To-day 1:30 to 11

WILLIAM FOX Presents
TOM MIX in "THREE GOLD COINS"
Another MIX Thriller of the West—filled with MIX'S Daredevil Stunts.
MATINEE 16c 22c 32c EVENING 16c 22c 32

MONDAY—TUESDAY—WEDNESDAY
JESSE L. LASKY Presents
'WHY CHANGE YOUR WIFE?'
Why Don't Wives Remain their Husbands' Sweethearts He had no more faults than most Men, but his Wife acted as his Governess rather than his Sweetheart. So a Daring Litle Model at the Maison Chic "Snuggled" into his Life and—the Wife won in the end! Come and See How.
Beautiful Costumes — Lavishly Staged — Powerful Drama
ATTEND MATINEES WHEN POSSIBLE.
MATINEE 16c-27c EVENING 22c-32c-42c

EMPIRE MATINEE 2.30 EVENING 7.15 and 8.30
CONSTANCE BINNEY
In
ERSTWHILE SUSAN
SERIAL - - COMEDY

MONDAY---TUESDAY---WEDNESDAY
Eugene O'Brien
In
"Sealed Hearts"
A Stirring Story of Love and Romance

The New **REGENT THEATRE** "Coziest Spot in the City" Hunter St. East
LAST CHANCE TO SEE---------- **BUCK JONES** The New Screen Sensation, In *"FORBIDDEN TRAILS"*
MONDAY A Paramount Artcraft -SPECIAL
THE GREAT DRURY LANE MELODRAMATIC SUCCESS
"The White Heather"
An astounding climax to an astounding motion picture. The sublime, but forbidden, love that prompted a man to so risk his life in a desperate undersea battle for a woman, will rest in your memory always.
The sheer beauty of the scenes actually photographed on the ocean's floor will leave you gasping in amazement. "The White Heather" is nothing short of a miracle. Come.
By special arrangement the undersea scenes in "The White Heather" were produced by the use of the Williamson Submarine Tube and patented inventions, the only means by which such undersea scenes are made possible.
Matinees 2.15 p.m. Evenings 7.15 and 9 p.m.
POPULAR PRICES, INCLUDING WAR TAX
Matinees 11c—16c Evenings 16c—22c Balcony 27c

RENEW YOUR SUBSCRIPTION TO "EVENING EXAMINER"

AGENT WANTED

In This District for the Well-Known

Velie

The VELIE Car is manufactured, in more than a mile of Factory, by the Velie Motors Corporation, one of the oldest and largest Motor Car Manufacturers in America. Despite their tremendous resources, they have not until recently been able to produce sufficient Motor Cars to take care of the demand outside of the American market, with the exception of one or two of the larger Canadian cities.

Production has been enlarged, and we are therefore in a position to appoint a Local Representative for your territory to handle the VELIE "Six" on an exclusive basis.

The Company has recently announced a reduction in Price. The VELIE unquestionably offers a far greater dollar for dollar value than any other Motor Car on the American market. It is powerful yet economical; resilient but quiet; throughout it is built of only the highest grade quality parts known to the automobile industry.

Let us suggest that, for your own personal information, you compare the following VELIE "Six" specifications, not with Cars of like price, but with other automobiles costing even three thousand dollars or more:

Continental Red Seal "4" bearing crankshaft motor. Timken Axles and Bearings throughout. Stromberg Carburetor. Borg and Beck Disc Clutch. Bijur Starting and Lighting System. Atwater Kent Ignition. Stewart Vacuum Feed. Adjustable Pedals. Leather Upholstery. 125in. Wheel Base. 32 x 4 Non-skid Tires all-round. Willard Battery. Curtains open with doors. Boyce Motor Meter, etc., etc.

If you are well known in your community, and feel that you are the kind of man that can give us proper representation, please be good enough to communicate with our Toronto Office immediately, stating your financial position and general qualifications, and we will promptly forward to you complete details of the Agency proposition we have to offer.

CANADA MOTOR CAR COMPANY, LIMITED

577 YONGE STREET, TORONTO

Distributors:—

MARMON '34' VELIE 'SAXON' TROY TRAILERS

Telephone North 454 Long Distance North 455

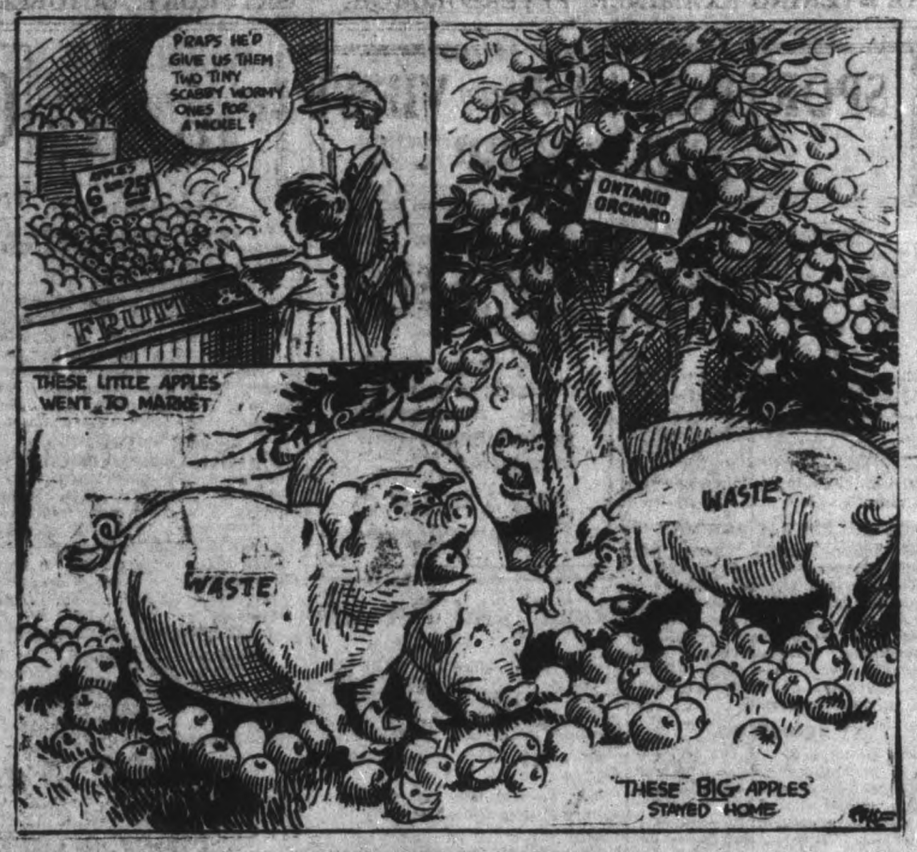

A NURSERY RHYME UP-TO-DATE.

CASCARETS

JOIN THE BAND

"They Work while you Sleep"

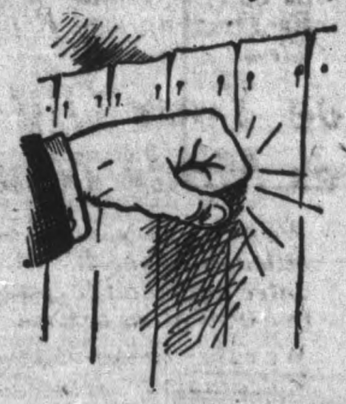

Knock on wood! You're feeling fine, eh? That's great! Keep the entire family feeling that way always with occasional Cascarets for the liver and bowels. When bilious, constipated, headachy, unstrung, or for a cold, upset stomach, or bad breath, nothing acts so nicely as Cascarets. 10, 25, 50 cents.

WOMAN CONSTABLE FOR BRANTFORD NEXT YEAR.

Police Board Promises Appropriation in Estimates.

BRANTFORD, Oct. 9.—At a meeting of the Board of Police Commissioners here, Mrs. Livingston and Mrs. Brewster, representing the local Council of Women, presented their case, asking for the appointment of a woman police constable in Brantford. The commissioners commented favourably on the case presented, and promised to have an appropriation in the estimates for 1921. No action could be taken, however, this year, the police appropriation not being sufficient.

The solution of every mystery is a disappointment.

Black Eggs.

The black Cayuga duck, a South American bird, frequently lays black eggs. The coloring does not penetrate the shell, being due to an oily pigment which can be rubbed off. In successive layings the coloring fades and disappears.

Sharing a Sentiment.

"Do you think a man ought to forgive his enemies?"

"Yes," said Senator Sorghum. "But he ought to make the score near enough even to let the enemy do some forgiving on his side.'

CRUISES TO EUROPE

QUEBEC TO LIVERPOOL

Oct 13 - Nov 10		Emp of Britain
Oct. 26 - Nov 22		Victorian
Nov. 3 - Nov. 27		Emp. of France

FROM MONTREAL		TO
Oct 13	Sicilian	Glasgow
Oct 15	Grampian	xAntwerp
Oct 16	Minnedosa	Liverpool
Oct 22	Pretorian	Glasgow
Oct 23	Missanabie	Liverpool
Oct 29	Corsican	Havre Lon
Nov 5	Scotian	Havre Lon
Nov. 6	Melita	Liverpool

x Via Southampton

CANADIAN PACIFIC OCEAN SERVICES

1 King Street, East Toronto

Russia's Parquetry Floors.

Most flooring put down in Russia is parquetry, and it is generally oak. Even in the unpretentious houses and flat buildings this parquetry is to be found. In some cases, of course, the finish is not so fine as in others, and in ordinary buildings the designs are not so elaborate. One of the most noticeable features of a Russian house is that rugs and carpets are used for wall decorations instead of floor coverings. Floor polishing by professionals, who come regularly once every week or ten days, is considered a part of the regular routine of running a house.

Churchyard Yew Trees.

One reason given why very old yew trees are so often found in country churchyards is that originally these trees were planted to supply the peasants with wood for their bows, for in lawless times it was soon discovered that the only place where trees would be safe from nightly marauders was the churchyard, where the most hardened thief dared not venture between darkness and dawn

Cure For Winking.

Pa—At last I've found a way to make that young scamp of ours stop winking his eyes.

Ma—Really?

Pa—Yes; I'll show him the articles in this science magazine where it says that every time we wink we give the eye a bath.

WHERE THE MULE FAILS.

He Doesn't Relish a Battle When the Artillery Gets Active.

More nearly impervious to heat than any of the other domestic animals, including his own ancestry, the mule has played a prominent part in the development of our southern states. On the sugar plantations and in the cotton fields he is without a peer.

His traditional endurance renders him almost invaluable to the quartermaster's department of armies in the field, but the experienced artillery officer uses horses instead for handling artillery in action.

A mule doesn't enjoy a battle. He doesn't relish its excitement and its terror, that metamorphosis that changes men alternately into poltroons and demigods.

Under a sustained artillery fire a horse becomes unusually docile. He turns instinctively to his master as to a creature of higher power, and his very terror renders him gentle.

But the mule displays no such faith in humankind. In the turmoil of battle he suddenly becomes arbiter of his own acts, and he either bolts or balks. A mule disapproves all that he does not understand, and it is traditional that he is not amenable to reason.

He Liked It.

Jock Russell was a farm servant. One day when Mrs. Brown, the farmer's wife, went into the milk house she found Jock down on his knees before a milk pan, skimming the cream off with his finger and putting it in his mouth.

"Oh, Jock, Jock," she exclaimed, "I don't like that!"

"Ah, wumman," replied Jock, "ye dinna ken whit's guid for ye."—Pearson's Weekly.

They Get Busy.

"I suppose a great many ask for information who have no idea of taking a train?"

"Yes," said the weary official. "When some people spy a free bureau of information there's a strong temptation to stock up."

Setting Her Right.

Freddie had just proposed to Millie.

"No, Freddie," she said, "I cannot marry you. The man who gets me must be a grand man, upright and square."

"My dear girl," said Freddi, "you don't want a man; you want a piano."

Spotted Negatives.

Small, irregular shaped, transparent spots in negatives are known as pinholes. These are usually caused by particles of dust resting on the film during development.

Sad Truth.

"Are you economizing over at your house?"

"No. We're simply eating less for the same money".

"Diamond Dyes" Are Guaranteed

Colors never Streak, Run, Fade or have "Dyed" Look

Each package of "Diamond Dyes" contains directions so simple that any woman can diamond-dye a new, rich, fadeless color into worn, shabby garments, draperies, coverings, whether wool, silk, linen, cotton or mixed goods.

Buy "Diamond Dyes" — no other kind—then perfect results are guaranteed even if you never dyed before. Druggist has color card.

PAYING THE DOCTOR.

Should It Be For Curing You or For Keeping You Well?

We haven't yet learned to take advantage of the resources of civilization to anything like the extent we might. For instance, we wait until we get sick, and then we pay the doctor to help us get well. It would be much more sensible to pay him to help us keep from getting sick.

Fantastic idea, you say. Not at all. It already is working in a large number of college communities, right here in the state universities of Missouri and Kansas, for instance. In both institutions the pupil is charged a fee which is applied to safeguarding his health. In the University of Missouri the plan is still further developed so that the fee covers medical and surgical attendance. The health work in both schools is so interesting, not only for what it is doing for the pupils, but for the example it is setting other communities, that it is only right and proper to call attention to it.

The important point is that these universities and other schools are proving that health can be made much more of a community matter than had been supposed and that the wise thing to do is for groups to pay medical men to keep them well.

A WATER SOAKED TOWN.

Where Nearly a Foot of Rain Falls Every Week in the Year.

"It is a remarkable fact that in India, one of the most arid countries in the world, there is one spot that has the record rainfall of the whole earth," said Dr. William Roberts, British agricultural expert in India, to a correspondent of the Washington Post. "This place is Cherapunji, in Assam. It is in the path of the monsoon and in a valley, and there is almost constant rainfall.

"The average rainfall is 600 inches a year, or fifty feet, which is nearly a foot a week. This seems almost beyond comprehension when it is considered that the rainfall of the United States, for instance, ranges from sixteen to thirty-five inches. In some places there have been as high as sixty-five inches of water in a year, but this is the exception.

"During the rainy season in Cherapunji the waterfall is heaviest, but there is rain throughout the year. Notwithstanding this terrific moisture, the inhabitants of the district raise vegetables and grain. They do this by building terraces which carry the water off."

New England's Charms.

"I have summered the New Englanders and wintered them; they wear," says Rollin Lynde Hartt in the Century. "I have fought with them and made it up. I have tried Montana—Paris, too—and been willing to return. Nowhere am I freer. One can spend little or much, dress as he chooses, know whom he will, devour beans or spurn them, dig potatoes, clams or Greek roots, and be 'a man for a' that' among friends somewhat slow to take hold, but incapable of letting go. As warm hearted as the Montanians, they are as liberal; at moments I have come near saying, 'The further east you go the further west you get.' I love the west. I love the south. Accident, not choice, brought me to New England. In her own quaint phrase, I like here."

The Great Tropical Belt.

Between the thirtieth parallel of north latitude, which runs through New Orleans, north Africa, northern India and southern China, and the thirtieth parallel of south latitude, which cuts through southern Brazil, the southern tip of Africa and the southern part of Australia, is half the land area of the world outside the polar regions and one-half the world's population. Yet the commerce of this great tropical belt, with half the land area and half the world population, is but one-sixth that of the international commerce of the world, and it has but one-seventh of the world's railways despite the fact that the temperate zones are anxiously calling for its products of food and manufacturing material.

Where We Aim.

William Dean Howells in one of his talks about literature said: "Good literature is always condemned on its first appearance. That is because, being original, it is new and strange. Shelley's work was bitterly condemned at first. So was Coleridge's. So was Wordsworth's. So was Stephen Crane's." Mr. Howells paused, then added impressively, "Stones are only thrown at those trees which are heavy with fruit."

Not Melodiously Gifted.

"Don't you love our song, 'The Star Spangled Banner?'"

"I do," replied Senator Sorghum.

"Then why don't you join in the chorus?"

"My friend, the way for me to show real affection for a song is not to try to sing it.'

A Scientific Question.

"Nothing is ever totally lost or destroyed," said the professor of physics.

"In that case," said the simple and frank person, "how do you explain the fact that everybody loses umbrellas and you never meet anybody who has found one?"

Quite Natural.

"The people in the flat opposite bought their piano at auction."

"I suspected as much; it's 'going, going, gone' all the time.'

Capacity.

Spink—Jones told me today that he isn't drinking any more. Spank—I don't see how he could.—Life.

Young Men Don't Get Bald Cuticura Does Much To Prevent It

Dandruff, itching, scalp irritation, etc., point to an unhealthy condition of the scalp, which leads to thin, falling hair and premature baldness. Frequent shampoos with Cuticura Soap and hot water do much to prevent such a condition, especially if preceded by a gentle anointing with Cuticura Ointment to spots of dandruff and itching.

Soap 25c. Ointment 25 and 50c. Sold throughout the Dominion. Canadian Depot: Lymans, Limited, St. Paul St., Montreal. Cuticura Soap shaves without mug.

ONLY TABLETS MARKED "BAYER" ARE ASPIRIN

Not Aspirin at All without the "Bayer Cross"

The name "Bayer" on Aspirin is like 14 Karat on gold. It positively identifies the only genuine Aspirin,—the Aspirin prescribed by physicians for over nineteen years and now made in Canada.

Always buy an unbroken package

There is only one Aspirin—"Bayer"—You must say "Bayer"

Aspirin is the trade mark (registered in Canada) of Bayer Manufacture of Monoaceticacidester of Salicylicacid. While it is well known that Aspirin means Bayer manufacture, to assist the public against imitations, the Tablets of Bayer Company will be stamped with their general trade mark, the "Bayer Cross."

Tin boxes of 12 tablets cost but a few cents. Larger "Bayer" packages.

You Save 25 to 50% on Bedsteads

Bed Springs, Mattresses and All Bedding

BY BUYING NOW AT

M. FINE'S 427 GEORGE ST.

4 DOORS NORTH OF EXAMINER

One Whole Flat Devoted to These Goods Which We Specialize

FOR SALE

LOTS

On the

LATE SENATOR COX HOMESTEAD

BEAUTIFULLY SITUATED

Apply

437 GEORGE STREET

Only for ladies who end corns

Dainty shoes are only for those who end corns.

The way is simple, quick and easy, and is sure. Millions of people employ it.

Apply Blue-jay, the liquid or the plaster. That touch will stop the pain.

Then wait a little and the corn will loosen and come out.

Then why does anybody suffer corns? Just because they don't know. They pare corns and keep them. Or they pad them. Or they use a treatment harsh and ineffective.

Blue-jay is scientific. This world-famed laboratory created it.

Year after year, it is keeping millions entirely free from corns.

Perhaps half the corns that start are now ended by it.

Ask your druggist for Blue-jay. Learn tonight how much it means to you.

B&B Blue-jay

Plaster or Liquid

The Scientific Corn Ender

BAUER & BLACK, Limited Chicago Toronto New York

Makers of Sterile Surgical Dressings and Allied Products

Have You

considered that, owing to increased values of practically everything within the last few years, you may not be protecting yourself by carrying enough

Fire Insurance

The amount you now hold may not be sufficient to cover one-half your loss at

PRESENT PRICES

We represent the leading companies, and will give careful attention to your requirements and instructions.

DAVIS-THOMPSON COMPANY, LTD.

Insurance and General Agency

433 GEORGE STREET, PETERBOROUGH, ONT. 'Phone 40

Real Help for Tired Feet

A busy day and on your feet most of the time—an afternoon of tennis or golf—new shoes to break in—all these mean tired, aching feet.

Rest them and take away the tiredness and soreness by gently rubbing with a few drops of

Absorbine J^r

Or, if you are very tired and your feet burn and feel swollen, rest them in a solution of "ABSORBINE JR." and water. My! what relief! "ABSORBINE" JR." is highly concentrated; penetrates quickly; leaves no greasy residue; and is absolutely safe to use.

$1.25 a bottle—at most druggists' or sent postpaid by

W. F. YOUNG, Inc., 52 Lyman Building, Montreal.

JUNIOR O.H.A. MEETING.

A meeting of all those interested in the Junior O. H. A. team will be held in St. Alphonsus Lyceum to-morrow afternoon at 3 o'clock. The boys who intend to try for the team and others who are behind it are all requested to attend.

OUR DAILY BARGAINS

VERY FINE

Player Piano

By Stuyvesant, New York

88 Note Action—in Perfect Condition—Very Little Used. An Excellent Instrument.

AN UNUSUAL BARGAIN

PRICE ONLY $565

Original Price $900

Payments Arranged To Suit

HEINTZMAN HALL

Royal Bank Building

CORNER GEORGE AND HUNTER STREETS, Peterboro

W. LAWSON, Mgr. Phone 298

Stoney Lake Boat

Until further notice a steamer wiill leave the Lakes to arrive in Lakefield about 1 p. m. and will leave Lakefield for Lakes on arrival of the Noon G. T. R.

Information on application to F. G. YOUNG, Mgr., 434 Park Street, or 'phone 548.

CHIROPRACTIC

R. T. Petterson, Drugless Physician

Seven years in Practice

435 George Street, over Toronto Trust and Loan Building.

HOURS—2 to 4. 7 to 8.

PHONE—87J

CLOSED THURSDAYS

OSTEOPATHY

Dr. W. A. SETTLE

Osteopathic Physician

142 Hunter Street, Peterboro'

Hours 9 A.M. to 9 P.M.

Telephone 649

FIFTEEN YEARS IN PRACTICE

TOP OF THE LADDER

The big plums of the business world nearly always fall into the hands of men who are trained.

Young Man! Are you fitting yourself for a place at the top of the ladder, or are you fooling your life away, content to stay with the crowd around the foot? Get in touch with the

INTERNATIONAL CORRESPONDENCE SCHOOLS

Canada, Limited.

W. J. DONOVAN, District Representative, 332½ George Street, Open Tuesday and Saturday evenings.

'Phone 229. Residence 689J.

CITY AND GENERAL

Dr. R. A. Sheehy, L.D.S., D.D.S., Dentist. Office—Suite No. 2, Corner George and Hunter Streets. Upstairs over Madill's Drug Store. Telephone 318J. 9id-ed-8470

DR. T. P. McCULLOUGH,

Eye, Ear, Nose, and Throat Specialist 366 Brock Street. 'Phone 36W.

ST. JAMES METHODIST CHURCH.

On Sunday October 10th., Special Services in connection with the Young People's work will be held in St. James Methodist Church, when Rev. J. S. I. Wilson, B.A., B.D. of Cobourg will Preach.

PIANO—ORGAN—SINGING.

Mr. J. H. Renwick, Organist and Choirmaster George street Methodist church, has resumed teaching. Pupils prepared for any examination. Graded fees. Studio, 567 Aylmer street. Phone 1098w. 26d-85-2464

OPTOMETRY.

Martin J. Roche, Consulting Optometrist and Manufacturing Optician. Graduate Canadian Ophthalmic College. Eyes Examined. Glasses Fitted.—188 Charlotte Street. 'Phone 422 r 950. t-t-s

NEW BUTCHER FIRM.

Mr. Wm. Kemp has taken his son into partnership to better handle the increasing trade in Choice Fresh and Cured Meats. Accounts due the old firm are asked to be settled at an early date. Auto delivery—prompt service. Wm. Kemp & Son, 352 Charlotte St. 28d-t.t.s.-80

DANCING.

Miss May Urquhart, who has been studying the latest steps in modern dancing with Mr. J. A. H. Stewart of New York,, wishes to announce—

Beginners' Classes, Tuesday and Thursday evenings, at 8 o'clock.

Beginners' Class, Friday evenings, at 7 o'clock.

Social Class, Friday evening, at 8.30 o'clock.

Private lessons by appointment. Conservatory of Music. Telephone,

SALE OF FARM STOCK AND IMPLEMENTS.

The undersigned Auctioneer has received instructions from the executors of the estate of the late James W. Latimer, to sell by Public Auction on **Tuesday, October 12th,** the farm stock and implements, without any reserve.

The farm consists of 100 acres, more or less, being the **East Half of Lot No. 4 in the 6th Concession of North Monaghan.**

JAS. RODDY, Auctioneer.

6d87 1w 2988.

NOTICE.

Cash and Carry Department To Be Opened at Grady's Store.

In order to give my Customers the full benefit of buying Groceries on the Cash and Carry System, I will Open on Thursday Next, 14th October, a section of my Store for that purpose, where a Substantial Saving can be made. Delivery will be made of Goods bought at Cash and Carry Prices, or sent C.O.D. for an extra charge of 10c.—**W. J. Grady, cor. of Lock and Lansdowne Streets.** 'Phone 537. 3d-7-9-12-3038

TRINITY CHURCH SUNDAY SERVICES

The services at Trinity Church tomorrow will be especially interesting. At the morning service the Pastor will give the first of a series of 5 minute talks to boys and girls as a regular part of the morning service. At night Mr. Malott will speak on "The Plumb Line", men who are interest in symbolic teaching will be interested in this address. At this service there will be special music by the choir, Mrs. King and a men's chorus. The men will render a special number in keeping with the evening subject. Visitors welcome. Young people are especially invited.

"A GREAT LOVER AT THE FIRESIDE"

The pastor of Murray street church will resume his series of sermons tomorrow night. The subject is "A Great Lover at the Fireside."

At the morning service the monthly communion will be held and in the afternoon the school will engage in its autumn rally. Cars will be sent for members of the cradle roll and their mothers and members of the Home Department who otherwise woud not be able to be present. A splendid program has been prepared and altogether Murray St. Baptist ought to have a great day.

FORDSON TRACTOR DOES GREAT WORK.

Yesterday the Fordson tractor on the farm of Clifford Hancock, two miles from the city, filled with comparative ease a silo 14 feet by 30 feet high, with ensilage.

Many people from the neighborhood called to see the operation and those who had any doubt regarding the efficiency of the Fordson for such work have a complete change of opinion.

All agreed that it had plenty of energy and expressed their delight to know that such an economically priced machine would now do all kinds of work with entire satisfation, and backed by a firm like the Ford Motor Company.

RECORDS FOR SATURDAY.

Hindustan, Fox Trot. Reg. 90c, for 90c.

Smiles and Rose Room, Fox. Reg. 90c, for 50c.

The Herd Girl's Dream, Trio. Reg. 90c, for 50c.

A Sioux Serenade, Soprano. Reg. 90c, for 50c.

Memories (Reimers). Blue Label. Reg. $1.25, for 75c.

Poor Buterfly, Violin (Kreisler), for 75c.

Victor Opera Sextete. Reg. $2.00, for $1.00.

Victor Herbert's Orchestra. Reg. $2.00, for $1.00.

Columbias, Victors, Okehs, Pathes, Phonolas, &c., at 45c and 50c each **Nelson's Record Exchange, 332½ George** (Over Merchants' Bank of Canada).

NOTICE.

The Rev. John Scobie will preach in the Orpington Road Mission morning and evening on the Sabbath.

RUMMAGE SALE

A Rummage Sale under auspices of Otonabee Chapter I.O.D.E. will be held Wednesday October 13, in store corner of Charlotte and Aylmer streets. Good winter clothing for sale. 2d 9 12

WHIST PARTY.

On Wednesday evening next, at 7.30 o'clock, the Caledonian Club will hold a whist party and concert, to which all the Scotch men and women of the city are invited.

AT HOME

A dance and card party will be held in St. Alphonsus Lyceum under auspices of St. Peter's Ladies Aid in aid of St. Vincent's Orphanage. Good lunch and music. Please come and aid in providing clothing for the children for the winter. Admission 50 cent each. 3d 87

SOUTH CENTRAL SCHOOL

The South Central Home and School Association will meet on Monday evening, October 11th, at 8 p.m., in the kindergarten rooms, when diplomas will be presented to the successful pupils in the recent entrance examinations. An interesting programme of speeches and music will be given. Parents and friends are cordially invited to attend.

"Y" ACTIVITIES.

Those planning to take the basketry class at the Young Women's Christian Association are asked to meet Monday evening at 7.30 to find out the materials, etc., required for the course.

The first lecture in the course on story-telling will be given Tuesday evening, and the first class in French on Wednesday.

Don't forget the sing-song Sunday evening after church.

MISSIONARY SOCIETY MEETING.

The Women's Missionary Society of the Warsaw Methodist church met on Thursday afternoon in the parsonage. There was considerable important business, which was conducted with despatch, after which an interesting study in the study book of the society, "The Bible and Missions," was conducted. Other items of interest, including a beautiful solo by Mrs. James Hawthorne, were given. The attendance was good and the ladies are very hopeful for success in their work this year.

PARK ST., BAPTIST CHURCH THANKSGIVING AND HARVEST HOME

It is purposed that next Sunday shall be a day of special interest. Services appropriate to the season of harvest have been arranged and the decorations of the church has been under taken by the B.Y.P.U. members under the able direction of Mr. Neal Porter, President.

The Pastor, Rev. W. E. Morrow, B. A., will conduct the services.

Special Harvest Anthems and solos will be rendered by the choir.

The Sunday School Orchestra, under the leadership of Mr. Wm. Ford will also take part in the evening service.

All members adherents and friends can show their interest in the services by being present.

Monday evening October 11th the roll of members of the church will be called at 8 p.m. after which there will be a social gathering.

WHAT IS YOUR HUSBAND DOING

A MERRY PICTURE OF YOUTH PRESENTED BY DORIS MAY AND DOUGLAS MACLEAN.

Doris May and Louglas MacLean will be the attraction at the Grand Theatre for 3 days beginning Monday next in a screen version of the stage play, "What's Your Husband Doing?" The picture is described as a rollicking comedy about young husbands and wives and a grand mix-up at a lively roadhouse.

Miss May has the role of Beatrice Ridley, newly married and suspicious of the notes which her husband gets every morning from "Honeysuckle Inn." She consults Douglas MacLean, in the role of John Widgast, a lawyer, and they resolve to investigate. In the meantime, the wives of Widgast and Pidgeon, his partner, have become jealous of the divorce business which their spouses find necessary to talk over with pretty correspondents and other designing creatures.

The real reason for young Ridley's letters are that he owns a share in the Inn and is trying to sell it out. On the same evening that he goes to close the deal, taking Pidgeon with him to draw up the papers, Widgast and the lawyers' wives and Beatrice also appear at the roadhouse. And to cap the climax, the place is raided by the police. Matters are cleared up in a most amusing fashion.

The film, which is produced by Thomas H. Ince, is said to provide a fine vehicle for those youthful stars, who have already established themselves in high favor with screen fans.

BIRTH.

CRIPPS.—On October 7th, 1920, to Mr. and Mrs. A. Cripps, 49 Crescent Street, a son. 3d-85-6980

Diamonds

SPECIAL VALUES THIS WEEK

Stones that are exceptional in cut and quality

FRANK CLARK

Goldsmith Hall 170 Charlotte St

Our Diamond Business

When entrusting your order for diamonds, remember that the outstanding features of this business is—reliability, experience and expert knowledge.

Masterpieces in designing and setting, moderately priced, await your inspection.

WARNES

DIAMOND HALL

Social and Personal

Mr. Loftus Amys has been transferred to the newly opened Winnipeg office of Wood Gundy and Company and has been appointed to the second executive position of the branch.

Rev. W. H. White is in Toronto, to-day.

Mr. Thomas McCarthy returned from a visit to Chicago.

Miss Annie Christie and Miss Clara Corkery left this morning for Rochester.

Mr. Charles Christie returned to his home in the city after a two month's vacation through Michigan, Chicago, and also a visit to his brother Jack in Timmins, Ontario.

Mr. and Mrs. R. W. Carson announce the engagement of their daughter, Anne Isabel, to Vincent Emmet Keeley, of Detroit, Mich., the marriage to take place about the end of October.

Miss Elsie Green left to-day for New York to spend a few weeks with her sister, Miss Margaret Green.

Miss Brebner returned to-day to Kingston, after a week's visit with Miss Greta Rountree, Grand Central Apartments.

Mrs. R. A. Morrow and Miss M. Rubidge leave to-morrow for a six weeks' visit in California.

Miss Laura Belleghem returned on Friday from several months' visit in Edmonton and the coast cities.

Dr. Edward H. Wood is in Hamilton to-day, attending the annual clinical meeting of the Hamilton Medical Society.

Mr. F. E. Walden, organist and choirmaster of Knox Presbyterian Church this city, has been engaged to open with an Organ Recital the new organ in the Methodist Church, Madoc, Ontario, on Thanksgiving evening, Oct. 18th.

Mrs. W. J. Hopwood is down from Toronto for a few days.

Archdeacon J. C. Davidson left this morning for Bowmanville, where he will begin his work in the Church Forward Movement.

ENTERTAINED AT NEW HOME LAST EVENING

Miss Myrtle M. Sucee entertained for the first time, last evening, in her new home, 710 George Street, at a Masquerade Dance. During the evening a delightful programme was given by local talent. Miss Norma Moore, as an Indian princess, opened the programme with a piano solo; Miss Islah Wilson, as a Scotch lass, rendered a vocal solo; Miss Lillian Corbett, of the Conservatory staff, as a Grecian Goddess, a vocal solo; Miss Marjorie Bridge, as a Gypsy girl a recitation; Miss T. Given, as Lady Washington, a vocal solo; Miss Marjorie O'Brien, as a Red Cross Nurse, a selection of popular airs. Two very humorous speeches were given by Mr. 'Bob' Love, as a rube, and Mr. 'Len' Wartman, as a clown. The dancing was resumed and luncheon served at midnight, after which all sang "For she's a jolly good fellow" and the guests departed for their homes in the wee sma' hours o' the mornin'?

TENDERS FOR THE REMOWAL OF SNOW AND SLUSH

SEALED TENDERS, addressed "Chairman Board of Works," and endorsed **"Tenders for Snow Plowing"** will be received at the office of the City Clerk up to 4 p.m. on **Saturday, October 23rd, 1920** for removing snow and slush from the sidewalks and footpaths of the City from time to time as may be required during the Winter and Spring of 1920 and 1921. The City will supply the Snow Ploughs. Tenders will be **received separately** for one or more districts. Bidders will be required to **examine the Specifications** at the office of the City Engineer and satisfy themselves as to the conditions thereof before submitting Tender and will be required to furnish evidence of their ability to properly execute the work, and their tenders must be signed by **two sureties** who will enter into a bond with them for the proper fulfillment of their Contract. The lowest or any tender not necessarily accepted.

R. H. PARSONS,
City Engineer.

Peterborough, Ont., Oct. 9th, 1920.
3d-9-12-14-3093.

LATE WANT ADS.

TO RENT—2 FURNISHED BEDrooms, 1 large, suitable for two gentlemen. Apply Examiner for address. 2d 86 6912

FOR SALE—A STEEL RANGE with water front, warming closet, reservoir, in first class condition. Price reasonable. 14 Cricket Place East City. 1d 85 6984

NEW INSURRECTION AGAINST SOVIET GOVT.

EMBRACES GREAT MASSES OF PEASANTS—SPREADING RAPIDLY.

(Canadian Press.)

WARSAW, Oct. 9.—A new insurrection against the Russian Soviet Government has broken out in the district of Nizhni-Novgorod, 265 miles north of Moscow, according to information reaching the Russian colony in this city. This insurrection, which was inaugurated by the social revolutionary party, embraces great masses of peasants, and is reported to be spreading rapidly in all directions.

New Government.

Insurgents, advices state, have proclaimed a new government, one of the members being Mlle. Maria Spiridonova, a noted woman revolutionary, for years in active movement against the Imperial regime.

The insurrection is said to be endangering the transportation of food and fuel to Moscow from eastern Russia.

Independent of Wrangel.

Insurgents are declared to be acting independently from General Wrangel or any of the other counter-revolutionary movements. They are planning to set up their capital at Nizhni-Novgorod.

NEW YORK STOCK MARKET

(United Press).

NEW YORK, Oct. 9.—Prices were generally irregular at the opening of the Stock Market to-day. U.S. Steel was off ¼ at 87 1-8; U. S. Rubber 78 1-8, off 1-8; Pan American Petroleum 88, off ½; Baldwin 111 3-4, up 1-8; Southern Railway 31 5-8, unchanged; New Haven 34 5-8, up 1-8; Southern Pacific 99¼, off 1-8; Baltimore and Ohio 46½, off ¼; American Beet sugar 72½, up ½; Texas and Pacific 23 1-8, off 3-4; Texas Co. 49½, off 1-8; Reading 97 3-4, up ¼; Central Leather 43 3-8, off 3-8; Mexican Petroleum 185½, off 1¼; Canadian Pacific 127½, unchanged.

A drive against prices was made by professionals, who took advantage of the absence of many trades owing to the Saturday half holiday. Market observers feel that prices are getting as near the lowest levels they will reach this year.

EXCHANGE MARKET.

(United Press).

NEW YORK, Oct. 9.—Opening quotations on the foreign exchange today included: Demand sterling, $3.50¼, off 1 cent; francs demand $.0668; lire demand, $.0404; marks demand, $.0158.

STOCK NEWS BULLETIN

Campbell, Stratton & Co., Oct. 8, 1920 Members Toronto Stock Exchange

In the New York Market:—On rumors from New York that Packard Motor car was about to fail there was an unloading of that stock on local exchange 13 3-8 to 11 7-8. The Packard Motor Car Co., here states that rumor is absolutely false and without a particle of truth, and that the Packard Motor Car Co., is in splendid financial shape. The market continued to sag off during the balance of the afternoon trading. The copper stocks became a little more active and were quite weak. Continued cutting of price of copper metal without any resulting stimulation of demand is most discouraging as production is now very low and the small amount of profit is gradually being eaten into. The motors did not sell off further when specific rumors of trouble were denied in Detroit, but neither was there much ability to rally. Public utility stocks were one group which had a fair rise during the afternoon despite the weakness elsewhere, and general sentiment on their outlook is favorable. The reaction in rails did not go far and closing figures were not much below the high prices of the day, except in certain scattered instances.

The local market took on a quieter air this morning, not unattended by signs of weakening prices. On the other hand C. P. R., Mackay, Sugar and Steamships common were all slightly lower. Funds continued to be scarce in both Montreal and Toronto Whatever movement takes place is perforce concentrated in one or two issues. Recently it has been the tractions and rails in Toronto. These now appear to have run their course—with the exception of Brazilian and Duluth.

LARGE MARKET RECORDED TO-DAY

GOOD ASSORTMENT OF VEGETABLES —THE DAIRY MARKET.

To-day's market was favoured with ideal October weather. The sun streamed brightly down on the rigs to-day in direct contrast to last Saturday's dismal hand out. For this reason there was a very large market both of waggons, cars and baskets. There was a large influx of buyers from 9.30 on and upstairs the market was nearly as crowded as on a cold winter day.

The Vegetables

The waggons contained a very choice assortment of vegetables and fruits which will be off the market in a few weeks. Potatoes were sold fairly plentifully at 1.50. There were only a few baskets of tomatoes on the market. What there were sold at 50 cents a peck or some were even lower at 35 and 40 cents. Cabbage and cauliflower were mostly 10 and 15 cents. There were apparently onions of every known shape and variety in their glistening coats to-day. Pickling onions were 60 to 80 cents a basket or by the quart 10 or 15 cents. Winter onions sold at 60 cents or $3.00 a bag. Pickling beets were 25 cents a peck and nice baskets of carrots were the same price. By the bunch they were 5 and bunches of 3 or 4 winter onions were the same. Green and red pepers were $1.00 a basket. Celery was 15 cents or 2 bunches for 25 cents. Nice bunches of lettuce could be had for 5 cents and radishes were the same. In a few rigs there were green tomatoes. Housewives paid 20 cents a peck buying them for pickling Green corn, the end of a perfect crop sold at 25 cents.

Apples, apples everywhere. In every rig was almost every known and some unknown varieties. The price prevailing was 25, 30 and 35 cents, of course the better grades bringing a better price. Rosy cheeked they all were though and universally of a superior quality. Lovely looking, shiny crabapples were 25 cents a peck. Grapes were piled high in one gardener's waggon. The price depended on the size of the measure but for 25 cents one could get a nice small measure but for 75 cents the big measure represented a good buy. Wild grapes of which there were only a few baskets were 40 cents. The gourd family were all assembled to-day each one vying with the other in the matter of bright adornment. Monster pumpkins were only 10 and 15 cents and squash, canteloupes and citrons were the same price. There were bushels of little canteloupes about the size of a good sized apple at 5 and 10 cents.

In the basket market there was unusual activity. Chickens were 30 cents a pound. At $1.50 a really nice bird could be had. There were a few ducks displayed "40 cents a pound asked one lady "This year's bird", asked the Examiner. "Oh, yes," she replied apparently a little hurt that there could be any doubt about its tenure of life. Eggs were 68 cents a dozen but one farmer's wife who believed in starting at a good price wanted 75 cents. Butter was 68 cents.

The Dog Market

Peterboro might do well to erect a few kennels at the Market Equare to accommodate the terriers, collies, and other canines that are brought there weekly to be sold. Five weeks, old terriers were only $3.00 a piece and young hounds that had already learned ta yap, yap yap, were marked at the same price. Little white mice and rats may be pretty and they are said to be more effacious than a spring mouse-trap in ridding the house of their gray brethren but some way they give one and uncomfortable crawling feeling. One boy didn't so and in his little waggon on the market, he had a whole box full and a lot af posteboard boxes all ready to put them in. All for 25 cents a pair.

Six weeks old pigs were $15 a pair on to-day's market.

Amongst the conglomeration of goods to be auctioned off in the mart there was one interesting reminder of the past— A tan leather container for a tall "plug" hat. It had seen better days and was now consigned to the mart to bring what it could. It seemed almost broken down and reminiscent over its tumble, from its once lofty position and social distinction it once enjoyed.

Mrs. Rose and Mrs. O'Connor, who spent the summer at Chemong, returned on Thursday to their home in Toronto.

Why So Many Recommend Fowler

Because hundreds suffering with severe headaches have been permanently cured with "Peblo" glasses, fitted by Dr. Fowler.

Because, Dr. Fowlers' records show over 40,000 satisfied wearers of his eye-glasses.

CONSULTATION FREE

A. A. FOWLER

EYESIGHT SPECIALIST

Registered Optometrist

(With Nugent Drug Co.).

SILO FILLING IN THE COUNTRY

BUSY SEASON FOR PETERBORO COUNTY FARMERS.

Silo filling, threshing, ploughing, and harrowing represent the principal agrarian activities in the vicinity of Peterborough. There are many farmers who have not threshed yet, and do not expect to be able to get the busy outfits for some time. The fall wheat is looking particularly well, the fine weather coaxing it along nicely. There is still some buckwheat that has not been cut. In its maroon coat it makes many fields look particularly attractive. The fresh brown earth lies dark and glistening behind many a plough in Peterborough County, and in these misty October mornings there is no more stirring sight than the brown furrows being turned back by the glistening plough.

Potato digging is general, and in the city most of the gardeners, amateur or otherwise, are raising their tubers, and recounting with no little pride their yields, in some cases as high as 2,000 per cent.

Hay is coming into the city in greater quantities, and is selling now at $30.00 a ton, an advance of $2.00 over the price that has prevailed all summer.

WEDDING BELLS

MATTHEWS—CRAREY.

On Wednesday evening, Oct. 3rd, Rev. J. D. P. Knox of Warsaw, united in marriage Mr. William Russell Matthews of Dummer and Miss Arvilla May Crarey, late of Michigan. The ceremony was conducted in the home of Mr. and Mrs. Henry Bell, uncle and aunt of the bride, in the presence of about twenty-five invited guests.

Mr. and Mrs. Matthews will reside at the home of the groom's father, Mr. James Matthews.

OBITUARY

MICHAEL HORAN.

Michael Horan, a former resident of Ennismore, died yesterday morning in St. Michael's Hospital, Toronto, after a week's illness, from pneumonia. Deceased was born in Ennismore, and had resided in Toronto since sixteen years of age. He leaves of the immediate family three brothers: C. Horan and Patrick, of Ennismore, and Gerald, of Detroit, also one sister, Mrs. John McGuire, of 182 Wescott Street.

Funeral on Monday morning. Service at Sacred Heart Church. Interment at Ennismore.

IN MEMORIAM.

In loving memory of Russel Scriver, killed in action Oct. 9th, 1918.
Friends may think we oft forget him,
When at times they see us smile,
But they little know the sorrow
That's concealed behind that smile.
—Inserted by his Brother.

DIED.

BLAIN—At his son's residence, 1701½ Sell street Fort William, Septemebr 19th, Peter Blain, aged 69 years, formerly of Peterboro.

FOUND.—On October 9th, 1920, at 610 Bethune Street, the infant son of the late F. G. Found and Mrs. Found.

The funeral at Bowmanville. Particulars later.

Miss A. L. Turner of Toronto, is visiting Mrs. S. Jay, Riverlyn Gardens, North Monaghan.

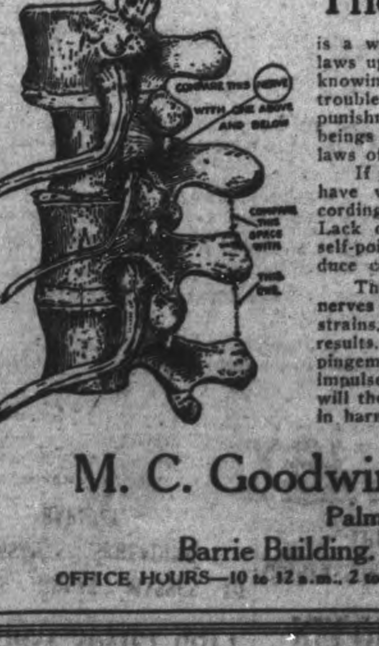

The Greatest Thing in the World

is a working knowledge of the law. If you are ignorant of the laws upon the statute books you are bound to get into trouble. If, knowing them, you disregard them nevertheless, you will get into trouble. It is certain that when the laws of health are violated punishment will follow. Statuary law is administered by human beings who are sometimes lax or unable to enforce the laws. The laws of health are immutable. Their penalties are always enforced.

If you stand in front of a moving train or drop from a tree, you have violated two different laws of nature and you suffer accordingly. But more intricate laws govern your internal economy. Lack of function may cause improper digestion of food, causing self-poisoning or auto-intoxication. Improper elimination may produce constipation or even tumours.

These malfunctions and all others are caused by **pressure upon nerves by segments** of the spine becoming displaced by twists, falls, strains, etc. This is the violation of the laws of Nature. Disease results. To restore health, let your Chiropractor remove these impingements upon nerves by the spinal segments. Allow the mental impulses or nerve energy to be transmitted normally. Every part will then be normal, and health will result, because all functions are in harmony with Nature's laws.

M. C. Goodwin, D.C., Ph. C. Chiropractor

Palmer School Graduate

Barrie Building. 312 George Street, Peterboro

OFFICE HOURS—10 to 12 a.m., 2 to 4 and 7 to 8 p.m. PHONE 431

CIRCULATION
DAILY EXAMINER - 7,100
WEEKLY EXAMINER 3,300

The Evening Examiner.

PROBABILITIES
Moderate to fresh variable winds a few local showers but mostly fair to-day and on Tuesday.

VOL. XVLII. NO. 85 PETERBOROUGH, MONDAY, OCTOBER 11, 1920 PRICE THREE CENTS

POLISH GOVERNMENT DOES NOT APPROVE OCCUPATION

VILNA OCCUPIED IN DEFIANCE OF ORDERS—POLES AND REDS WILL SIGN ARMISTICE.

(Canadian Press).

PARIS, Oct. 11.—The Polish Government disavows the occupation of Vilna by General Zeligouski and his troops, according to advice received by the Foreign Office this morning.

The army statement to-day says the action of General Zeligouski's units was in defiance of orders of General Sikorski, who commands the Polish Army on the northern front. General Sikorski telegraphed headquarters here that several days ago he endeavoured to pacify a dissatisfied group, which was composed of elements from the district affected by the latest Lithunian Polish agreements.

Opposed to Reds.

(Canadian Press).

HARBIN, Manchuria, Oct. 11. — General Ungernsternburg, chief lieutenant of General Semenoff, anti-Bolshevik Cossack leader, is reported to be gathering insurgents against the Bolshevik regime in Siberia in his march to Cut Kyakama high road, 70 miles south of Verkhyne Udinsk, capital of the far eastern republic. A general revolt against the Bolsheviki is said to be in progress in Southern Baikaldist, and the Verkhyne Udinsk Government is moving its treasury to Misovaia, on the western shore of Lake Baikal.

Will Sign Up.

(Canadian Press).

RIGA, Oct. 11. — The Polish and Bolshevik delegates engaged in negotiations here will sign an armistice agreement to-night. Hostilities will cease six days after the signature of the covenant. The armistice will run for twenty-five days, and forty-eight hours' notice will be necessary before either side can legally break it. If it is broken for a period of twenty-five days it will continue automatically in effect for an indefinite period, with the provision that it may be broken on ten days' notice.

MALE QUARTETTE ST. JOHN'S CHURCH

SANG THE OFFERTORY NUMBER LAST EVENING.

A new combination, the St. John's Male Quartette, sang the offertory number at last night's service in St. John's, which was a setting of "Hark, hark my soul." The voices blended well together, and as six men are rehearsing, it will be possible to get a quartette when wanted in case of indisposition of any of its number. Mr. Roberts, Mr. Marshall, Mr. C. H. Devey, Mr. Eldred, Mr. Coleman and Mr. Johnson form the combination.

All the men of the choir will rehearse to-morrow night (Tuesday) at 8.30 at the home of Mr. R. J. Devey, 285 Park Street, for the forthcoming choir concert.

General concert practice in the School after choir practice next Thursday.

ANOTHER PATCH ON GEORGE STREET

LEAK IN THE WATER MAIN IS GIVEN AS THE REASON.

A few more patches will decorate the George street pavement as a result of the exploration of the depths of the street which is being conducted in an effort to locate the leak in the water main which has caused a stream of water to ooze up through the bricks beside the street car tracks and trickle down the street.

At the corner of Simcoe street, where the source of the brook is, a by-stander was heard to remark, "Probably when the finish the job they will find that they've left a wrench in the pavement and dig it up again."

WHERE TO GO TO-NIGHT

GRAND— Douglas Maclean, and Doris May in "What's Your Husband Doing?"

ALLEN — "Why Change Your Wife?"

EMPIRE — Eugene O'Brien in "Sealed Hearts."

REGENT — Paramount Special, Great Drury Lane Success, "The White Heather."

WATER STREET BOWLING ALLEYS.

SCHOOL CHILDREN'S EYES.

If every child who attended school and whose eyesight is defective, had proper glasses fitted to htem, much time would be saved and a greater contribution would be made to their future efficiency. See W. H. Lacey, Optometrist, 410 George street. Open Wednesday and Saturday evenings.

GOVERNMENT MAY LACK A MAJORITY

(Canadian Press).

FREDERICTON, N.B., Oct. 11. —Supporters of the New Brunswick Government were confident to-day that with the final checking up of votes cast in the Provincial election last Saturday, their candidates would be found to be elected in King's and perhaps Charlotte Counties. The return of the Government candidates in these two constituencies would give Premier Foster a majority, whereas, according to returns available on Saturday, his party only broke even with the Opposition, Farmers and Labour parties.

FLAGRANT CASES OF CARLESNESS

CONSTABLE DISCOVERED FIRE IN THE SOUTH END.

Saturday, which was Fire Protection Day, saw several flagrant examples of carelessness, the police say. About midnight on Saturday a policeman saw a large bon-fire burning in the back yard of a terrace near the corner of George and Perry streets. The fire was in a narrow enclosure, which was surrounded by frame sheds. All the residents had evidently retired.

The officer wakened all the residents of the terrace and inquired as to who had lit the fire. He received no information. Several pails of water were required to extinguish the blaze.

LEGAL PROTECTION GIVEN REFINERS, OTTAWA STATES

OTTAWA, Ont., Oct. 11.—That no artificial protection, beyond that provided for by law is being afforded Canadian sugar refiners through the occasional innovation of the anti-dumping clause and regulations of the Customs Act, is the statement of the Customs authorities here. Section six of the Act provides that "In the case of articles exported to Canada of a class or kind made or produced in Canada if the export on actual selling price to an importer in Canada be less than the fair market of the same article when sold for home consumption in the usual and ordinary course in the country whence exported to Canada at the time of its exportation to Canada, there shall be in addition to the duties otherwise established be levied, collected and paid on such article, on its importation into Canada, a specitl duty (or dumping duty) equal to a difference between the sail selling price of the article for export and the said fair market value thereof for home consumption, and such special duty (or dumping duty) shall be levied, collected and paid on such articles, although it is not otherwise dutiable."

Is Limited.

The special or dumping duty, however, shall not exceed 15 per cent. ad valorem in any case, and does not apply to goods bearing an ad valorem duty of 50 per cent. or to goods on which an excise tax is charged or to sugar refined in Great Britain.

It is further provided that the duty does not apply when the difference between the fair market value and the selling price to the importer does not exceed five per cent. of the fair market value. This margin, however, may be changed by order-in-Council.

When it is considered that the ordinary specific duty on sugar equals 22.09 cents per pound, that the freight is 1-2 cent per pound and that exchange is 9 per cent. authorities say it is difficult to see how, even at eleven cents per pound (the lower figure in the United States) sugar can very profitably be sent to Canada where the lowest price is 19 3-4 cents. The application of the dumping clause would cause the market to disappear completely.

Slashing is Ignored.

The department, in applying the clause, declares that it does not take cognizance of local 'slashing.' In arriving at fair market value it has reference to the quotations for instance of reputable trade journals. If this is objected to, recourse may be had to investigation.

The only further protection which could be given to the Canadian refiners in the matter would be for the Governor in Council to reduce the margin provided for in the regulations.

The margin, as has been stated, is now for five per cent. So far as the Board of Commerce is concerned, little information on the subject is to be gained. The Board claims that present holdings of refined sugar in Canada are the product of high priced "raws" and that unless an undue profit is made by the dealers, no interference can be justified. The Board has nothing to do with anti-dumping.

Engineer Sent Here

WILL MAKE A REPORT ON THE LOCAL POWER SITUATION—DEPARTMENT ACTS.

Definite action in regard to the power situation has come at last in the detailing by the Department of Railways and Canals of one of the most prominent hydraulic engineers of the Dominion to visit Peterborough and investigate the situation here. This engineer will investigate the relative claims and charges of the Hydro-Electric Commission and the Trent Canal, and will endeavour to ascertain the cause and suggest the remedy of the present power shortage.

The name of the engineer and the the time of his arrival were not known to those having information regarding this latest development this morning.

The Department is evidently attempting to keep this latest step a secret. H. O. Fiske, manager of the Utilities Commission, stated that he had been informed of the matter this morning, and that he had diseussed it over the telephone with Mr .Killaly.

Ald. G. N. Gordon, chairman of the Manufacturers' Committee of the City Council, who has so far been one of the leaders in the fight for definite action, admitted that he had information that the engineer had been appointed.

PRESENTATION TO MR. ED. HANRAHAN IN MONTREAL

Before leaving Montreal on Friday night for Toronto, where he will be married this week, Mr. Ed. Hanrahan was honoured by the choir and dramatic club of St. Patrick's Church. In both these organizations Mr. Hanrahan has taken a prominent part since he went to Montreal. From the choir he received a handsome clock, and from the Dramatic Club silverware. His many friends in Peterborough will be glad to know that his singing, so often enjoyed by local audiences, has shown steady improvement. Among the tributes paid to Mr. Hanrahan's work was the warm appreciation expressed by Rev. Father McShane, pastor of St. Patrick's. The presentations were made during a social evening that was largely attended, especially by the young people of the church.

ACTIVITIES AT THE Y.W.C.A.

About thirty-five young people attended the Sing-Song at the Young Women's Christian Association last night after church. After singing a lot of favourite hymns, refreshments were served and a short social time was spent.

Special attention is called to the various educational classes which begin this week. The basketry class will meet to-night to find out what is needed in the way of materials etc. The first talk in the Story-Telling Course will be given Tuesday evening, and on Wednesday evening, the two Bible Discussion groups will be held at 7.30 and the French Class at 8 o'clock. The first reunion of all those who were up at camp will be held Friday night.

Come and share our work and play!

Monday, 4.30 —Junior Aesthetic Dancing; 7.30—Senior Gymnasium Class; 7.30—Basketry.

Tuesday 4.30—Senior School Girls' Gym; 6.00—Athena Club; 7.00—Jolly Juniors; 7.30—Story-telling Course; 8.00—T. M. T. M Club ;8.00—Good Cheer Club.

Wednesday 4.30—Junior School Girls' Gym; 7.00—Special Aesthetic Dancing Class; 7.30—Junior and Senior Bible Study Classes; 8.00—French 8.00—Ladies' Gym Class

Thursday, 7.30—Intermediate Gym Class.

Friday, 4.30—Junior School Girl's Gym; 8.00—Camper's Reunion; 8.00—Merry Maids Club.

Saturday, 9.30—Junior Gym Class; 10.30—Little Tots Gym Class; 2.00—Ever Bright Club; 2.00 — Sunshine Club.

Sunday, 8.30—Sing-Song.

EGGS AND POULTRY

Toronto and Montreal markets closed last week at unchanged prices. Winnipeg firm current receipts jobbing fifty-six eight, extras sixty-five seven, retail sixty-five seventy-five. Two cars of storage eggs rolling seaboard for export. Chicago current firsts fifty-eight half, storage firsts sitxy-one half. New York current extra firsts sixty-six eight, current firsts sixty-two five, nearby specials eighty-six ninety-eight.

RUSSIAN SUBS TO GET WARM RECEPTION

LONDON, Oct. 11.—Any Russian subs encountered on the high seas are to be sunk at sight by the British fleet.

BUILDING PERMITS FOR THE LAST WEEK

Permit Issued for School Building Several Months After Work is Started.

Building permits for the past week were heavier than for the same time during the past year.

Bell Telephone Company, $2,000, repairs and alterations on the building, 192 Hunter Street. Finnie and Gordon, contractors.

J. H. Seals, $1,050, making 525 Homewood Avenue into a duplex house. R. V. Joues, contractor.

Charles Matthews, $140, alterations to 506 Sherbrooke Street.

E. Ward, $25, verandah, 525 Cedar Street.

Ed. Pemberton, $250, alterations to 282 Dalhousie Street.

S. King, $125, addition to 601 Water Street.

Largest Permit.

The largest permit issued was to the Board of Education for the new Prince of Wales' School, to be completed on March 15th, 1921. The permit is for $208,671. W. and W. R. L. Blackwell, architects; R. Sheehy and Sons, contractors, and George A. Brenton, plumber.

RUNS WERE FEW TO-DAY

WALTER MAILS BLANKED BROOKLYN, CLEVELAND WINNING BY 1 TO 0 IN GREAT DUAL OF SOUTHPAWS.

SHERROD SMITH BEATEN

CLEVELAND, Oct. 11.—Brooklyn Dodgers primed to-day their big gun, Sherrod Smith, to check the rushing offensive of the Cleveland Indians, who have started a batting spree. Brooklyn must win to-day or their chances for the championship will be reduced almost to the vanishing point.

"I have Smith ready," said Manager Robinson, "and if necessary can pitch Pfeffer. Remember if we win to-day we will be even again."

Duster Mails, the Indians' southpaw, was all set to pitch for the American League champions. Weather was hot and the sun burned fiercely in an unclouded sky. It was a real August baseball day.

With two southpaws on the rubber, both managers planned to make the usual changes in the line-ups so as to increase the number of right-handed hitters. An early selection follows:

Brooklyn—Olson s.s., Sheehan 3b., Neils r.f., Wheat l.f., Myers cf., Konetchy 1b., Kilduff 2b., Miller c., Smith p.

Cleveland—Evans l.f., Wambsganss 2b., Speaker c.f., Burns 1b., Gardner 3b., Wood r.f., Sewell s.s., O'Neill c., Mails p.

SCORE BY INNINGS.

	R.	H.	E.
First—			
Brooklyn	0	0	0
Cleveland	0	1	0
Second—			
Brooklyn	0	1	2
Cleveland	0	1	0
Third—			
Brooklyn	0	0	0
Cleveland	0	1	0
Fourth—			
Brooklyn	0	1	0
Cleveland	0	0	0
Fifth—			
Brooklyn	0	1	0
Cleveland	0	1	0
Sixth—			
Brooklyn	0	0	0
Cleveland	1	2	0
Seventh—			
Brooklyn	0	0	0
Cleveland	0	0	0
Eighth—			
Brooklyn	0	1	0
Cleveland	0	1	0
Ninth—			
Brooklyn	0	0	0
Cleveland	x	x	x
Summary—	R.	H.	E.
Brooklyn 000000000	0	3	0
Cleveland 00000100x	1	7	3

TWENTY-FIVE GOVT. MEMBERS ELECTED

New Brunswick Elections Show a Win for Premier Foster.

(Canadian Press.)

ST. JOHN, N. B., Oct. 11. — An announcement that the Government had elected 25 members in the New Brunswick elections as against 23 by the Conservative, Farmer and Labour Oposition, was made here this afternoon by E. S. Carter, Premier Foster's secretary.

Mr. Carter said that the vote in King's County, had been re-counted, with the result that Keith, Liberal, was shown to be ahead of the Convative candidate by one vote.

LORD MAYOR LIVETH.

(Canadian Press).

LONDON, Oct. 11.—Lord Mayor of Cork passed a fairly good night at Brixton Prison, according to a bulletin issued to-day by the Irish Self-Determination League. His condition was said to be virtually the same as yesterday. This is the sixtieth day of MacSweney's hunger strike.

Election Outcome

COALITION WITH FARMERS AND LABOUR MEN MAY BE NECESSARY TO CARRY ON.

(Canadian Press.)

ST. JOHN, N.B., Oct. 11.— With some doubt still existing regarding at least one seat the best figures available for the provincial general elections held on Saturday give the Government 24 of the 48 seats, the Opposition 13, the United Farmers 9 and Labor 2. The Government claims one additional seat from the Opposition in King's County. Even with this extra seat the Government will find it necessary to depend on the support of some Farmer or Labor members in order to carry on, but in a speech on Saturday night after the results had been made known, Premier Foster announced that assurances of support he had received made him perfectly confident that he would be able to carry on. Two of his Ministers, Hon. Robert Murray, Northumberland, Provincial Secretary, and Hon. J. F. Tweeddale, Victoria, Minister of Agriculture, were defeated.

The success of Premier Foster and his three colleagues in St. John City, where formerly he had held only one seat, was one of the interesting features of the contest.

Feeling at Capital.

(Canadian Press.)

FREDERICTON, N.B., Oct. 11. — The general impression here as to the outcome of the Provincial elections held on Saturday seems to be that Hon. Walter E. Foster, Liberal Premier since 1917, will be able to carry on, although the returns at this moment show an absolutely even division of the House between the Government and the groups opposed to the administration.

There are several counties in which only a few votes separated the winners from the losers, and friends of the Government here are hoping an additional member or two of the Government party may prove to have been elected.

On the other hand it is said tonight that the Opposition will carry on the objections raised on nomination day in Queen's County to the candidature of George H. King, Government supporter re-elected Saturday, deficiencies in his nomination papers being claimed by the Opposition

TAG DAY RECORDS BROKEN SATURDAY

OVER $1,400 COLLECTED FOR THE CHILDRENS AID SOCIETY.

With a total of $1400 in the boxes, and additional subscriptions of $200, Children's Aid Tag Day records were broken on Saturday. Last year, the boxes and subscriptions totalled $1500.

Mrs. J. J. Knox, who took charge of the tagging, stated that no stone was left unturned and that everyone was covered in the canvass. She was more than satisfied with her assistants who she stated were most efficient.

Taggers who are anxious to know the individual results of their boxes can obtain the figures from Mr. G. W. Powell, agent for the Society. Space will not permit their publication.

The Cheques.

The following cheques were received:

E. L. Goodwill	$15.00
B. F. Ackerman	25.00
Dr. Wood	5.00
R. E. Elcome	3.00
R. Hall and Son	10.00
A. Brown	5.00
J. D. Collins	8.00
W. G. Gemmell	25.00
F. D. Kerr	5.00
Mrs. G. N. Gordon	10.00

"WHY CHANGE YOU WIFE?"

A Rhymed Review.

By Russell Holman.

Are you married? (Pardon, ladies,)
Treat your husbands like a lord?
Care for them like grown up babies?
Don't do that! It makes them bored.

Husbands! Shun that "other woman;"
Beauty may begin at home;
Wives are often very human;
There's no need for you to roam.

Cecile B. DeMille has taken
To the screen a theme from life
Sweethearts! Husbands! Wives! Awaken!
Better see "Why Change your Wife?"

At the Allen, Monday, Tuesday and Wednesday.

THE WEATHER

While a change has come over the weather conditions to-day, the past three or four days have been been as nearly perfect as we ever get them. Bright sunshine, cloudless sky, warm and gentle breezes, with the countryside a mass of variegated colors — who could have anything but a thankful heart. When we have fine weather in October it is of Al brand, but when it is bad the least said about it the better.—W. P.

SALARIES TO BE RAISED AT QUEEN MARY HOSPITAL

PRINCE OF WALES REACHES OLD LAND

(Canadian Press).

LONDON, Oct. 11.—The Prince of Wales, who reached Spitzad yesterday on the battle cruiser Renown, made a triumphant entry into London on his return from his six months' tour of the Empire. Hundreds of thousands of persons turned out to give the Prince one of the greatest welcomes of the kind in the history of the country. From Victoria Station, where he was met by the Royal Family, the Premier and other dignataries all along the route to Buckingham Palace, the streets were lined with cheering multitures, eager to catch a glimpse of the Prince.

A COLLISION ON GEORGE STREET

MOTORCYCLE COLLIDED WITH AUTOMOBILE.

The corner of McDonnel and George Streets was the scene of another accident on Sunday morning at 10.20 o'clock, when a motor cycle driven by R. Stavert, 360 Simcoe Street, crashed into an automobile driven by F. Dobson, 473 McDonnel Street. Dobson's car was considerably damaged, and Stavert sustained a sprained ankle.

At the time Dobson was driving east on McDonnel Street, and was about to turn north on George Street. Stavert was proceeding south on George Street. Dobson claims that Stavert failed to protect his car with his right hand. Stavert claims that he lost control.

Stavert was taken to Dr. E. V. Frederick's office for treatment.

RETURNED SOLDIERS TO ENFORCE GAME ACT

OF 33 OVERSEERS APPOINTED 24 SAW WAS SERVICE OVERSEAS,

TORONTO, Oct. 9. — Hon. F. C. Biggs announced the details of his plan for reorganizing the game and fisheries inspection service, which is now being put into effect.

Until the minister took charge the enforcement of the game and fishery laws of the province was in the hands of some 243 overseers all of whom were part time men. Some of them received only nominal sums for the work they were to do and the natural result was that the interests of the province suffered. The new system does away entirely with the part-time overseer. All the men employed will be whole time men, devoting themselves exclusively to the work of the Department.

The province has now been divided into four districts each in charge of a warden, who will be paid $1800—approximately $35 a week. London will be headquarters for the Western Division, Ottawa for the Eastern, North Bay for the Central and Northern and either Port Arthur or For William for the Northwestern. Under these four wardens there will be 33 overseers or inspectors who will receive a little more than $21 a week.

LOTS OF HOME BREW IN CITY

MANY APPLICATIONS FOR LICENSES TO MAKE GRAPE WINE.

In the opinion of several local fruit dealers, the citizens of Peterborough are making grape wine in plenteous quantities, even if the price is 55 and 60 cents a basket. One dealer believed that it was the immense consumption because of this home-brewing, and the cry of the Americans for more Canadian grapes to satisfy their thirst, that was keeping up the price at the unusually high level. He pointed out that the Americans buy at a distinct advantage, because of the exchange situation, and the stream of trucks and cars laden with grapes across the line was unprecedented.

Following an item in Friday's issue, reminding grape wine edicts that to make the wine legally and above board, the permission of the Inland Revenue preventive officer was necessary, there have been numerous such permissions given at the local office. From the numbers of people who sought the official sanction, it would seem that the manufactured grape wine will have a poor sale in Peterborough this winter.

INHALED DEADLY GAS.

TORONTO, Oct. 9.—Miss Catherine Walls, aged 65, was found unconscious in her room at 216 George Street Thursday afternoon, suffering from gas poisoning, and removed to St. Michael's Hospital. Her condition is critical. It is believed that Miss Walls, when turning out the light on retiring, accidentally opened the jet again.

BOARD OF HEALTH HELD A MEETING THIS MORNING—LIST OF ACCOUNTS PASSED.

The Board of Health met at 10 o'clock this morning and in an hour and a half wormed their way through considerable business. The members present were Messrs. G. Duncan, chairman, E. F. Mason, J. Lynch, Dr. T. W. H. Young, M.O.H., and C. S. Stapleton, Sanitary Inspector.

The monthly report of Miss A. M. Price, Matron at Queen Mary Hospital, was as follows:

Number of patients in the hospital on Sept. 10, 1 of typhoid.

Number admitted during the month 4 made up of scarlet fever 1, diptheria 2, smallpox 1.

Total number of cases for month 5, three of which were city cases, the other being doubtful as to their classification.

Number discharged in month, 1.

Number in the hospital on Oct. 1, 4. made up of scarlet fever 1, and diptheria three.

The total expenditure at Queen Mary Hospital for the month was $1.331.32.

From Indian River.

From Indian River came an anonymous letter complaining of the odour emanating from some dairy there. As the writer had got the wrong number tor egister complaints at from that section nothing was done with it.

The question of what steps the Board should take to make Mr. G. T. O'Connel carry out an alleged verbal agreement between him and the city whereby the city night soil is disposed of by him on his land north east of Downer's Corners for a stated sum annually came up when a letter was received from a resident who alleges that the odour is unbearable. It is stated that Mr. O'Connell is paid $300 a year for allowing the city the privilege of depositing the night soil there. With the verbal understanding that he is to plough it in and obviate the nuisance that would otherwise be caused. This it is said he has not done. The resolution passed this morning reads: That the Chairman of the Property Committee of the City Council be informed that complaints have been received of the manner in which Mr. G. T. O'Connell is disposing of night soil and that some acton must be taken at once to abate the nuisance or action will have to be taken by the Sanitary officers.

A Resignation.

The resignation of Miss H. N. Casey, nurse at Queen Mary Hospital, to

(Continued on Page 3.)

WANTED — HANDYMEN — APPLY CANADIAN GENERAL ELECTRIC CO. 3d87 3094

A NUMRER OF LABORERS WANTED. APPLY CANADIAN GENERAL ELECTRIC CO. 6d86 2983

THE IMMACULATE CONCEPTION HOLY NAME SOCIETY WILL HOLD THEIR FIRST 'AT HOME' OF THE SEASON ON WEDNESDAY EVENING, OCT. 13TH, AT 8 O'CLOCK, IN THEIR HALL, EAST CITY. 2d-87

LABOUR DAY ACCOUNTS. PLEASE FORWARD AT ONCE ALL OUSTANDING ACCOUNTS AGAINST THE LABOUR DAY CELEBRATION TO THOS. DARRAH, SEC.-TREAS., 569 CONCESSION STRET. PHONE 747J. 2d87

TECHNICAL SCHOOL NOTES.
MONDAY EVENING CLASSES, 7.30—9.30.
SENIOR MATHEMATICS
DRESSMAKING
JUNIOR DRAUGHTING
SENIOR DRAUGHTING
SALESMANSHIP
TUESDAY EVENING CLASSES, 7.30—9.30.
MOTOR MECHANICS
DRESSMAKING
JUNIOR MATHEMATICS
SENIOR ELETRICITY
2d 87

"SAVAGERY AND SALVATION" AN UNIQUE AND INTERESTING LECTURE TO BE GIVEN IN ST. PAUL'S CHURCH ON TUESDAY EVENING, OCTOBER 12, BY REV. V. BINGHAM. IT WILL BE ILLUSTRATED WITH LANTERN SLIDES. THE VIEWS BEING NEW AND STRIKING. THE LECTURER HAS TRAVELLED EXTENSIVELY IN THE SOUDAN AND SECURED MOST OF THE VIEWS PERSONALLY FROM LIFE. THIS WILL BE A VERITABLE TRAVEL-LOG. THE PUBLIC ARE CORDIALLY INVITED. NO ADMISSION. 2d-87

FOR KNITTING SOX, HOSIERY OR MITTS
Use Ellico Saxony Wools at 29c per package, or Ellico Scotch Fingering at 15c. per skein.
ELLIOT'S STORE

Mr. J. A. New, for some years attached to the firm of Gordon and O'Brien, as a law student, and for three years overseas, has successfully finished his course at Osgoode Hall, and was yesterday called to the bar. Mr. New before entering the study of Law was a reporter on the Examiner and is well known and has many friends in Peterborough.

We congratulate Mr. New upon being called to the Bar and becoming a member of the legal profession.

LOCAL GIRL DISAPPEARS WITH LINDSAY MAN

LINDSAY, Oct. 9.—A phone message was received from Peterboro last night by Constable Parkes, relative to the disappearance of a young girl said to be in the company of a Lindsay young man. The local authorities were asked to arrest the man, but they declined to do so, as no warrant had been issued. The young girl in question, in company with another girl from Peterboro, were in Lindsay some time ago, and were located by the police and sent home.

SALTS IF BACKACHY AND KIDNEYS HURT

Stop eating meat for a while if your Bladder is troubling you.

When you wake up with backache and dull misery in the kidney region it generally means you have been eating too much meat, says a well-known authority. Meat forms uric acid which overworks the kidneys in their effort to filter it from the blood and they become sort of paralyzed and loggy. When your kidneys get sluggish and clog you must relieve them, like you relieve your bowels; removing all the body's urinous waste, else you have backache, sick headache, dizzy spells; your stomach sours, tongue is coated, and when the weather is bad you have rheumatic twinges. The urine is cloudy, full of sediment, channels often get sore, water scalds and you are obliged to seek relief two or three times during the night.

Either consult a good, reliable physician at once or get from your pharmacist about four ounces of Jad Salts; take a tablespoonful in a glass of water before breakfast for a few days and your kidneys will then act fine. This famous salts is made from the acid of grapes and lemon juice, combined with lithia, and has been used for generations to clean and stimulate sluggish kidneys, also to neutralize acids in the urine so it no longer irritates, thus ending bladder weakness.

Jad Salts is a life saver for regular meat eaters. It is inexpensive, cannot injure and makes a delightful, effervescent lithia-water drink.

MISSING BEAVERTON WOMAN FOUND DROWNED.

BEAVERTON, Oct. 9. — Mrs. Stephen Webb disappeared from her home on Sept. 28th. Since then friends have been scouring the country for traces of the missing woman. Forty men started out to make a systematic search, but failed to find the slightest clue.

The mystery was solved Wednesday morning, when the body of the unfortunate woman was washed ashore in front of the Victoria Park Hotel. She is survived by her husband and a boy eleven years old.

SHIPS FOR CANADIAN FLEET LIKELY TO SAIL SOON.

OTTAWA, Oct. 9.—While advices are still lacking as to the exact date on which the small fleet which has been presented to Canada by the British Admiralty will leave for this side of the Atlantic, the hope is expressed that the departure of the vessels will not be delayed beyond the first week in November.

Should the warships start for Canada early in November, it will still be possible to carry out the plan to have them come up the St. Lawrence River as far as Montreal before the close of navigation on the St. Lawrence River.

In addition to the Aurora, and the destroyers Patrician and Patriot, the little flotilla will include two modern submarines.

DRESSMAKING

NOTICE—DRESSMAKING DONE at home. Apply Examiner for address. 3d 87 6077

NOTICE

WILL THE BOYS WHO TOOK the wheel from the yard by the Grand Theatre on Saturday night return same and save further trouble. 1d 86 7006

MERRY BANDITS ON THE BROAD HIGHWAY

AUTO CARS HOLD UP PEOPLE IN COUNTRY DISTRICTS.

LINDSAY, Oct. 9.—Dr. Hall, of Little Britain, is one of the latest to have experience with the nervy customers on the broad highway. He was recently held up by four bandits while on his professional trips and had to hand over $16 it is said.

The story is told that an auto party which passed through Lindsay a few days ago en route for Oakville, had a thrilling experience near Seagrave. After leaving the hamlet and out about two miles, they saw a car at the side of the road with three men who appeared to be busily engaged making repairs. One of the men had a rail in his hand, as if in the act of placing it under the rear wheel. When the auto party neared the scene the car was stopped for the purpose of rendering aid. One of the trio flourished a revolver and politely asked the party to disgorge. The sum of $42, it is said was cashed in, together with a valuable kodak, after which the men were allowed to depart.

Another story is told of a couple of Brock township residents who were held up recently. The car contained a case of liquor which one of the men had received by express. The hold-up men were undoubtedly after money, but when they saw the case they posed as liquor spotters and told the occupants of the car they would have to seize the liquor, as the Government was determined to put a stop to bootlegging. The owner of the case protested but one of the bandits told him he ought to consider himself in luck. If this was up around Windsor, they said, he would be jailed and fined. They would let him go, however, with a warning.

It is believed these auto bandits are from Toronto and leave the city at night on their marauding tours in the country.

GOVERNMENT OWNED PULP MILLS

TORONTO, Oct. 9. — A plan for operating a pulp and paper mill as a Provincial enterprise has been receiving the serious consideration of the Ontario Cabinet for the past three months, it became known recently. The establishment of such a plant as a publicly owned and operated concern is stated to be by no means improbable. According to the plan under consideration, the mill would be established in the Nipigon district at some point to which power could be transmitted from the new Hydro-Electric power development plant at Nipigon Falls.

While neither the details of the plan nor the general policy has yet been decided upon, it would occasion no surprise in Government circles if a favourable conclusion was reached. The plan is unique in that it would be the first time an Ontario Government had ever undertaken the utilization of the Province's pulp resources for the production of paper as a publicly-owned enterprise. If decided upon it is probable that the large timber limit in the district chosen will be set aside for the project.

The Nipigon Hydro-Electric plant will have a surplus of power available for some years. A Government-owned pulp mill, supporters of the idea argue, would furnish a good customer and the basis for a mutually satisfactory contract for power. Another important feature from the Government's standpoint is the results obtained in a plant of this nature would provide the means of ascertaining with far more definiteness than is now the case, what remuneration the province is entitled to in return for timber and pulpwood concessions granted to private enterprises.

HELP WANTED—Female

2 WAITRESSES. APPLY Empress Hotel. 3d 88 3122

WANTED—EXPERIENCED GENeral, samll family. 'Phone 150. 3d 87 3088

WANTED—WOMAN TO TAKE washing home, two adults. Apply 552 Chamberlain street. 3d 88 6987

WANTED—MIDDLE AGED WOman as domestic; good home. Apply Examiner for address. 6d 91 7002

WANTED — WOMEN DESIRES position as nurse or the care of children. Apply Examiner for address 3d 86 6957

A HOUSEKEEPER WANTED IN the country near town. Take whole charge of the house and etc., with two small children. Please apply Examiner for address. 3d 86 3085

WANTED—LADY WELL EDUcated Protestant, as stenographer and help general office work in girl's institution. Box No. 6985 Examiner. 2d 87 6985

WANTED AT ONCE—A GOOD hotel cook. Steady job. Apply to Mrs. W. Fisher, Grand Hotel. 295 George street, Peterboro. 3d 88 6098

WANTED —YOUNG GIRL FOR light housework. No washing or ironing. Apply morning or evening 194 McDonnell street. 3d 88 3117

Training School For Nurses
FLOWER HOSPITAL
460 East 64th St., New York City
Registered by the State of New York, 3 year course. Theoretical and practical class work throughout the course. Minimum entrance requirements, one year High School work or its equivalent. For information apply to
MISS JANE CLEMENT, Directress of Nurses

AGENTS WANTED

$20 AND UP MADE WEEKLY BY our agents men and women in spare time, day or evenings, selling the best and largest selection of Personal Greeting Christmas Cards, at popular prices. Magnificent sample book free. No experience necessary. Does not interfere with regular work. A few agency appointments still open. Service guaranteed. Modern Art Company, Manufacturers, 122 Richmond West, Toronto. 12d 91 2932

BOARDERS WANTED

WANTED—2 BOARDERS MEN preferred near C.G.E. Apply Examiner for address. 3d 88 6991

FOR RENT

TO RENT — 3 UNFURNISHED rooms. Apply Examiner for address 3d 88 6992

TO RENT — TWO HEATED front rooms. Central; use of 'phone 427W. 3d 88 7001

TO RENT—FOUR ROOMS, GOOD locality, Central. Apply Examiner for address. 3d 86 3083

TO RENT— FURNISHED ROOM with board for married couple or 2 business girls. Apply Examiner for address. 3d 88 3113

TO RENT—2 FURNISHED BEDrooms, 1 large, suitable for two gentlemen. Apply Examiner for address. 2d 86 6912

TO RENT — 2 UNFURNISHED rooms for light housekeeping in good locality near C.G.E. Apply Examiner for address. 3d 86 6960

FOR RENT — HEATED OFFICE IN Bank of Commerce Building. Immediate possession. Apply 437 George street. tf 2891

FOR RENT — A LARGE FRONT room. Well heated, unfurnished. Apply Examiner for address. 3d 86 6958

TO RENT—TWO LARGE HEATed rooms with grates, suitable for two gentlemen or light housekeeping. Good locality. Use of 'phone. Apply Examiner for address. 3d 85 3054

FOR RENT— PREMISES NO. 380 Water street, heated and suitable for store or office. Apply 437 George street. tf dh

TO RENT — COMFORTABLE room in nice locality; all conveniences, single lady or gentlemen preferred. Apply Examiner for address. 3d 80 6913

FOR RENT — THREE UNFURnished room for light house-keeping. Suitable for adults. Immediate possession. Apply Examiner for address. 3d 88 7003

TO RENT—SITTING ROOM AND bed room, adjoining. Suitable for one or two gentlemen. Central locality. Modern convenience. Apply Examiner for address. 3d 88 3125

WANTED

WANTED — LIVE POULTRY, highest prices paid. Apply 520 Elm street 'phone 771. 26d 69 6778

WANTED—ABOUT 1000 FT. OF hardwood flooring. Apply Examiner Box 3120. 3d 88 3120

REFINED YOUNG LADY DESIRes position as nurse-companion. 'Phone 1245J. between 6 and 8 p.m. 3d 88 6994

WANTED — SECOND HAND Canoe. Must be cheap. Apply Box 6997 for address. 2d 87 6997

WANTED—BY YOUNG COUPLE, furnished rooms to rent, for light housekeeping; south of Charlotte street, preferred. Examiner Box 6951. 3d 85 6951

WANTED—HOUSE BY OCT. 28 near city with one or two acres of land. Would lease. Apply Box 6956 Examiner. 3d 86 6956

INTELLIGENT PERSON REquired who can devote spare time to submitting our samples to the people he knows or the public. Income $10-$25.00 Weekly payment. Carlton Publishing Co. Greeting Card Publishers, 328 Spadina Ave. Toronto. 20d 87 2611

WANTED, TWO MEN TO ROOM together, with board and all conveniences. Seven minutes from C.G.E. 'phone 1340W. 3d 85 6935

WANTED — LADY BOARDERS Apply 346 London street. 3d 85 6937

WANTED TO RENT OR WOULD buy if reasonably priced a small farm up to 50 acres with good buildings. Box 6941 Examiner. 6d 83 6941

WANTED—TWO NORMAL STUdents for room and board, comfortable room with hot water heating. Convenient to school. Apply Examiner for address 3d 85 3031

WANTED TO BUY — SMALL grocery business, with or without dwelling. Apply Box 6963 Examiner 3d 86 6963

WANTED TO RENT—HOUSE 6 or 7 rooms, modern conveniences. Near car lines preferably north of Y.M.C.A. Apply Box 6971 Examiner. 3d 86 6971

LAST YEAR'S TOYS WANTED— Contributions of toys, books, etc., would be greatly appreciated to help make Christmas a happy time for the boys and girls at the Peigan Indian School, Brocket, Alberta. The children will thank you for your last year's books and toys. Address: JOHN R. HERON at above school. Contributions for the above object may also be sent to the residence of Alex Heron, 287 Rubidge street. 12d 95 2w 44

FOR SALE

Small Plaster House

Containing 5 rooms, large lot, with stable, situated on McDonnel street, can be purchased at a very reasonable figure, as owner is living out of the city.

FOR SALE— Large brick house, situated on George street north. Would make an ideal apartment or boarding house. Newly decorated and in excellent shape. Large lot, immediate possession. Apply—

J. T. O'CONNELL & CO.
136 Hunter St. W. Phone 376

FOR SALE

FOR SALE —GENT'S BICYCLE. Call No. 5 Braund's Apt. 3d 86 6975

FOR SALE—PIANO CASE DOherty organ, in good condition. Apply 532 Sherbrooke. 3d 88 6988

FOR SALE—FOUR PICTURES and quantity of moulding. Apply Examiner for address 1d 86 3108

FOR SALE—1 HENHOUSE 14x6, hens and chickens. Apply Examiner for address. 3d 88 6995

FOR SALE — HEAVY SET OF harness. Apply 249 Euclid Ave. 3d 87 6981

FOR SALE—CABINET GRAPHAphone, in good condition. Cheap. Apply 211 Rink street. 3d 88 6996

3 CALVES FOR SALE—I HAVE 2 good heifers and one male, all six months old. W. A. Egbert Bridgenroth. 3d 88 6986

FOR SALE—BAR TENDER GAME good money getter at the fairs. Apply Examiner for address. 2d 86 6982

FOR SALE—TEN PICTURES and three chenille curtains. All for $9. Apply at Examiner for address. 3d 86 6965

FOR SALE—IMPROVED QUEbec heater with grates. Almost new. Apply 146 Park Place. 3d 86 3077

FOR SALE—ONE NEARLY NEW De Laval Cream Separator, Size No 10; One Barrel Churn. Apply Mr. Cooke, Concession street south, between Downer's Corners, and Canal Bridge. 6d 87 6922

FOR SALE — ENGLISH CONcertina in first class condition. Apply between 5 and 7 evenings, 209 Rubidge street. 3d 86 6979

FOR SALE—ANCONA COCKERels. Apply 53 Lock street. 6d 87 6915

FOR SALE—TWO TAPESTRY Rugs, size 3 yards by 3 yards. One practically new. Apply 789 Water street. 3d 86 6964

FOR SALE — MOTORCYCLE Indian, 3 speed light weight. Over hauled and in perfect running order Price very reasonable. Apply Examiner. 3d 88 3119

FOR SALE—KITCHEN HEATER perfectly new, with or without water front. Adjustable to any gas stove. Indirect lighting fixture. Suitable for living or dining room. 'Phone 1125F. 2d 87 3114

SMALL CANDY, ICE CREAM and pastry business for sale on Aylmer street, stock, fixtures, and goodwill at a low figure also Candy manufacturing plant if required. Apply by letter only to Box 6976 Examiner 3d 87 6976

FOR SALE — WHITE ENAMEL bedstead and spring 4' 6" $10.00; 1 border carpet, 3 yards by 4, $12.00; 1 grey wicker buggy with rug $12.00 1 Bell organ, $14.00; 1 Art Countess Heater $15.00. Apply Examiner for address apply evenings. 3d 88 3110

FOR SALE.—NUMBER OF SETS of Library books, consisting among others of "Harvard Classics" (50 vols); The World's Greatest Books (20 vols.), French Classical Romances (20 vols.) and other books on Engineering and scientific subjects. Apply Box 3012 Examiner. 6d w f m 93 3012

FOR SALE — WINTER TOP for Ford touring car. Good as new. Apply Examiner for address. 3d 88 700 5

FOR SALE—GRAMOPHONE $20. Records $25. 429 Chambers street. 3d 88 7004

FOR SALE — BLACK BROADcloth coat with muskrat lining. Apply Examiner for address. 3d 88 7008

FOR SALE— VICTROLA, NEARly new and 38 records. Apply Examiner for address. 3d 88 7007

SUPERIOR, MODERN CITY RESIDENCE FOR SALE

AT A BARGAIN, FOR QUICK SALE—NEW HOUSE, NO. 345 HUNTER STREET WEST. POSSESSION NOVEMBER 1ST. CAN BE SEEN ANY EVENING BETWEEN FOUR AND EIGHT O'CLOCK.—APPLY JOS. J. DUFFUS, DUFFUS MOTOR SALES.

LOST

LOST—A HOUND PUP, BLACK and white. Finder please notify 38 Stewart street. 3d 86 6973

LOST ON THE GRAVEL ROAD a small side curtain for an auto. Finder please 'phone 1034W. 1d 86 3109

LOST — SATURDAY AFTERnoon near Woolworth's a black silk tassel. Finder please leave at Examiner or 'phone 475M. 3d 88 6993

LOST— ON WEDNESDAY, OCT. 6th., on Peterboro Warsaw Road, small suit case, containing one pair black boots, bag, coat and hat. Reward if left at Examiner or Post Office, Warsaw. 3d 86 3078

AUTOMOBILES for SALE

FOR SALE—LATE MODEL FORD touring car in good condition, $425 or nearest offer. Apply Examiner for address 3d 88 3118

FOR SALE—McLAUGHLIN CAR. Good shape, 2 new spare tires, Leather upholstering not worn. A bargain. Good reasons for selling also garage. Apply 90 Hunter street. 3d 86 6960

CHEVROLET CAR IN GOOD condition. Will sell at a sacrifice for quick sale. Apply 47 Alfred street. 2d 87 6962

HELP WANTED—MALE

WANTED — CARPENTER FOR small job. Apply 160 Simcoe St. 3d 86 6966

WANTED—BOY ABOUT 18 TO learn butcher business. One who can drive Ford car preferred. Apply Black's Meat Market, corner George and Perry. 2d 87 3115

SALESMEN — A SELF-RESPECTing salesman, whose ambition is beyond his present place, might find more congenial employment with us, and at the same time double his income. We require a man of clean character, sound in mind and body, of strong personality, who would appreciate a life's job with a fast growing concern where industry would be rewarded with far above average earnings; married man preferred. Apply A. J. Smith, 204 Barrie Bldg. 6d 91 6900

PERSONAL

PERSONAL — THOUSANDS wealthy members wish to marry, also wealthy farmer daughters' orphans. Ladies admitted free during this month. Enclose stamped addressed envelope. C. Isherwood, Isherwood P.O., Ont. 52d 134 6866

HOUSES & REAL ESTATE

FOR SALE—A REAL SNAP AT $3300.00; large square brick house, hardwood floors. Deep lot with fruit. 'Phone 1501J 3d 86 6974

FOR SALE — BRICK HOUSE centrally situated. Must be sold. Write or 'phone R. M. Carey, R. R. No. 8, Peterborough. 6d 91 7000

FOR SALE—NO. 304 ELIAS AVE., and 276 William street. Apply at 176 Lock street or 307 Pearl Ave. 'Phone 629W. 6d 86 2981

FOR SALE—TWO SMALL FIVE roomed houses in south end, at low price on easy terms. Apply 293 Dalhousie street, 'phone 273J. 5d 86 3995

FOR SALE—6 ROOMED BRICK house, large lot in South end. Apply 618 Rubidge street. 12d 94 6936

FOR SALE—FARM CONTAINING 200 acres, Indian Point, Tp. North Marysburg, County of Prince Edward, 3 miles from store and cheese factory. Good grain or dairy farm; 10 acres hard wood; good buildings; Canning factory on farm, will be sold with or without factory. Price of farm alone $10,000 Apply S. Church, R. R. 5, Picton. 2d 11 18 3103

Railway Time Tables

GRAND TRUNK RAILWAY.

Corrected to Date.

No. 96—8.10 a.m., for Port Hope and Toronto.
No. 93—8.20 a.m, for Lindsay, Blackwater Junction, Orillia, Midland North Bay and Toronto
No. 98—8.25 a.m., for Hastings, Campbellford, Belleville and points on Main Line East.
No. 369—8.30 a.m., for Lakefield.
No. 92—12.04 p.m. for Lindsay, Port Hope, Toronto, Buffalo, making connections with International Limited for London, Detroit and Chicago
No. 371—12.15 p.m., for Lakefield.
No. 100—2.00 p.m. for Hastings, Campbellford and Belleville
No. 95—5.40 p.m., for Lindsay, Orillia, Midland, North Bay and Toronto.
No. 94—9.10 p.m., for Port Hope, Montreal and Boston.
No. 99—8.19 p.m. for Lindsay

CANADIAN PACIFIC RAILWAY.

Corrected to Date.

GOING EAST—
†11.59 a.m.—Norwood, Havelock, Bonarlaw, Tweed, Perth, Smith's Falls, Kingston, Ottawa, Montreal and intermediate points.
†8.20 p.m.—Indian River, Norwood, Havelock, Ivanhoe and Tweed.
‡12.18 a.m.—Havelock, Tweed, Kingston, Perth, Smith's Falls, Montreal, St. John, Boston and New York.
*1.30 a.m.—Havelock, Tweed, Kingston, Perth, Smith's Falls and Ottawa.
s2.19 a.m.—Havelock, Smith's Falls and Montreal.
GOING WEST—
*5.16 a.m.—Myrtle, Toronto, Guelph, Goderich, Hamilton, Galt, Woodstock, St. Thomas, London, Chatham, Detroit, Chicago and New York.
†6.06 a.m.—Toronto (Yonge St.) Owen Sound, Teeswater and Intermediate points.
s7.20 a.m.—Toronto (Yonge St.)
†7.35 a.m.—Toronto, Hamilton, Brantford, Buffalo, Rochester, Boston, New York, Galt, Woodstock, London, Chatham, Detroit and intermediate points between Peterboro and Toronto.
†9.35 a.m.—Bethany, Lindsay, Orillia, Port McNicoll and intermediate points.
*3.20 p.m.—Toronto, Hamilton, Brantford, Buffalo, New York, Guelph, Galt, Woodstock, London, Windsor, Detroit, Chicago, and intermediate points between Peterboro and Toronto.
†6.50 p.m.—Lindsay, Toronto, (Yonge St.) and intermediate points.

* Daily. s Sunday only, † Daily except Sunday, ‡ Daily except Saturday

FOR SALE—One of those handy little BUNGALOWS, with Six Rooms, Hardwood Floors; Dumb Waiter to Cellar; Laundry Tubs; A1 locality; west side. Price—$4,800.00. Terms.
Nice Little Brick House, South-end; Toilet and Sink. Price—$2,000.00. Terms.
Would be pleased to show you the above places, as well as any others on our large List.

H. J. McCANNON, Phone 749 or 772, 140 Simcoe St.

FOR SALE

$2500.00—Will Buy a Six-Room Brick House, very deep Lot, large Garden—$500.00 down.
$2200.00—Will Buy a Six-Room Brick House, deep lot, large Garden —and $500.00 down.
FIRST CLASS FARM, three miles from Peterborough; good buildings, good water, all workable; must be sold to wind up an Estate.

TAYLOR & HOWDEN Real Estate Dealers **144 HUNTER** PHONE 1497

MONEY TO LOAN.

We have funds to loan on Real Estate Security at the lowest rates. **GORDON & O'BRIEN. Phone 219.**

DENTISTRY

DR. J. F. O'BRIEN, Dentist. Office formerly occupied by Dr. McKenty, No. 370 George street. Open evenings by appointment.

DR. A. H. ALLEN, M.D.S., D.D.S., L.D.S Specializing in Pyorrhoea. —Long experience enables me to cure Pyorrhoea successfully. It is the only proven way, as very many people are finding out. Consult me before having your Teeth extracted for Pyorrhoea. — **158 Charlotte Street (cor. George Street.)**

OSTEOPATHY.

DR. E. BRUCE MARSHALL—Osteopathic Physician. Office: 242 Hunter street. Hours, 9 to 11 a.m., 2 to 4 p.m., 7 to 8 p.m. Telephone 116W dtf

DRS. WALMSLEY & SETTLE—Osteopathic Physicians. Office in Sun Life Building, corner of Hunter and Water streets. Entrance, 124 Hunter street. Phone: Office 640; Residence, 845. Office hours, 9 to 12 a.m., 2 to 6 p.m. Evenings by appointment.

MEDICAL.

DR. BUCHANAN, F. R. C. S., Edinburgh, M.R.C., Eng., L.R.C.P., London. Eye, Ear, Nose and Throat Specialist Hours 9-11 a.m., 2-4 p.m., 7-8 p.m., Phone 519. Office Corner of Water and Murray Sts.

DR. E. E. HARVEY, Silver Medalist University of Toronto. Special attention to diseases of women and children Office hours, 1.30 to 6 p.m., 7-8 p.m. Phone 22. Office 210 Brock street.

BARRISTERS AND SOLICITORS

GORDON & O'BRIEN — Barristers, Solicitors, Notaries, Money to loan on easy terms. Special attention to patents and trade marks. Phone 219.
C. N. Gordon. J. A. O'Brien

S. T. MEDD, Barrister, Solicitor, Notary. Office over Dominion Bank, corner George and Simcoe streets. Telephone No. 22. Private funds to loan at current rates upon easy terms.

C. R. WIDDIFIELD, B. A., Barrister etc., and Solicitor for the City of Peterboro. Money to loan. Office over the Bank of Commerce. Phone 550.

PECK, KERR & McELDERRY — Barristers, Solicitors and Notaries. Office, 415 Water street, Peterboro. Money to loan at the lowest current rates of interest on easy terms of repayment.
E. A. Peck. F. D. Kerr.
V. J. McElderry.

O'CONNELL & CORKERY—Barristers, Solicitors and Notaries. Money to loan at lowest current rates of interest. Daniel O'Connell, John R. Corkery. Hunter street, two doors west of the post office.

DUMBLE & JOHNSTON — Barristers, Solicitors, etc. Office over the Toronto Savings and Loan Company, 47 George street. D. W. Dumble, K. C., W. Johnston.

A. E. DIXON — Barrister, Solicitor etc. Offices, corner Hunter and George streets. Entrance next to Madill's drug store.

HALL & HALL — Barristers, Solicitors and Notaries Public, Hunter street, Peterboro, next to St. John's church. Money to loan at lowest rates of interest.
F. H. D. Hall. Basil D. Hall.

MOORE & WEARING — Barristers and Solicitors, 403 Water street, opposite the Post Office. Money to loan at the lowest rate of interest. W. H. Moore, K. C. Jos. Wearing, M.A.

R. R. HALL — Barrister, Solicitor, etc., Peterboro, Ont. Office, corner Hunter and Water streets, over the Canadian Bank of Commerce. Trust funds to loan on easy terms of payment.

JAMES FORDYCE STRICKLAND —Barrister, Solicitor, Notary Public. Money to loan. 124 Hunter street, Peterboro. Phone 157.

ARCHITECTS.

W. & WALTER R. L. BLACKWELL —Architects. Office, Bank of Commerce Building, corner Hunter and Water streets. Telephones: Office, 1300J; residence 1272.

W. H. BARRY, Architect—Plans prepared for Monumental, Commercial and Domestic Buildings. Office:—539 Gilmour street. Phone 557W.

CHILDREN'S AID SOCIETY of Peterborough City and County.

For the Care of Neglected and Ill-treated Children.

Children for Adoption

G. W. POWELL,
Assistant Secretary and Inspector.
588 George street. Phone 1644W
Office Hours: 12 to 2 and 6 to 8 p.m.

PICTURE FRAMING

M. R. HOOVER
has resumed his business of Picture Framing in his former premises at 136 Hunter street. New stock of mouldings.

BARBEAU'S CARTAGE

All kinds of Moving and Carting by careful and experienced men. A new Motor Truck has been added to our equipment which will enable us to give better service than ever to our Patrons. Satisfaction Guaranteed. No distance too far. New furniture Van. Largest in the city. Household effects moved with care.

A. BARBEAU

WE OWN IT AND SELL IT — T. WALKER & Co.

This Property is Very Good Buying and Cannot Be Replaced at the Price.

One 8-Roomed House in west end section, with finished attic, hardwood floors, mantle, hot water heat, etc, laundry tubs, garage. **All in A1 Order.**

—by—

T. WALKER & CO.

163 HUNTER STREET W.
'Phone 1002.

FOR SALE

Red Brick House—All modern, on Hunter street $3500
Red Brick House — Extra good value, worth $4500, on Bethune street. Will sell for $3500
White Brick House—7 rooms, all modern, with stable, drive shed, lot 200 ft. deep, on London street. $5000
White Brick House—7 rooms, all modern, garage, on George street, for $4500

W. H. McILMOYLE & CO.
'Phone 320J—354 Water Street

Live Poultry Wanted

Hens, extra fat, 5 lbs. or over; Hens, extra fat, 4 lbs. or over; Spring Broilers, 2½ lbs. or over; Old Roosters, Old Turkeys.

For above we will pay highest market prices delivered at the **PETERBOROUGH COLD STORAGE CO., 124 ROBINSON ST., W. SCOTT CO.**

NOW

is the time to sell your accumulation of paper, rags and other junk, before the price drops. We are paying the highest market prices. Write or 'phone us before disposing, and we will send our rig.

A quantity of kindling wood and second hand belting for sale.

A. LOW & COMPANY
Office 262 Simcoe Street. Phone 697, Nights and Holidays 396.
20-2906.

JUNK! JUNK!!

Highest Cash Price paid for All Kinds of Junk and Bottles. Rags 4c to 5c lb. Also Highest Cash Price for Live Poultry. 'Phone 783 or 40W, and we will call at once.

Peterboro' Rag & Metal Co
433 Charlotte St. W. ROTH, Mgr.

East City Confectionery

A visit to our store will convince that our prices are right and the assortment large, including stationary, china, novelties, etc.

VICTOR BOORMAN

TELEPHONE 790
WHEN YOU WANT YOUR
Piano or Organ Tuned
Player Pianos a Specialty
ALL WORK GUARANTEED
W. H. Cunningham 563 Weller St.

CHINA PAINTING
Mrs. Langley McCarthy
TEACHES BISCOFF'S NEW AND BEAUTIFUL WORK IN CHINA PAINTING

EDWIN ELCOME
—TAXIDERMIST—
Heads, Animals, Birds, Fish, Etc., Mounted Artistically and Permanently.
DEER HEADS, MASKINONGE, BASS AND TROUT OUR SPECIALTY.
652 HARVEY STREET
PETERBOROUGH, Ontario.

OXO CUBES
Two of 4 and 10 Cubes
Put new life into you.
A Cube to a Cup.
CONCENTRATED BEEF

SALARIES TO BE RAISED AT QUEEN MARY HOSP.

(Continel from page 1.)

take effect on Oct. 17 was received. Miss Casey told Dr. Harvey over the telephone that she might stay if an increase to her present salary of $35 a month was given. The salary question was provoked out of this and a resoluton was finally passed on motion of G. Lynch and E. F. Mason that the Chairman and Dr. Young be given power to deal with this resignation, and also the question of increasing the salaries to the nurses on the 10 staff. Sanitary Inspector Stapleton was given authority to have the ashes removed from the hospital for the use of the roads commission in repairing Water Street. The Medical Officer of Health was given authority to have the furnace at the hospital repaired and Mr. Stapleton was authorized to buy supplies needed by his department.

The Board will again press on the Council the urgency of having the road leading up to the hospital illuminated with two additional lights.

If we're going to do anything we should do it now or let it drop, emphatically stated G. Lynch when Dr. Young ponted out that Peterboro should avail itself of the assistance given by the government in the establishment of venereal clinics. At a meeting during Dr. McPherson's regime the whole things was threshed out and the Board recommended in favor of establishing a clinic and empowered the chairman and M.O.H. a committee to see the Council or the Finance Committee in regard to the matter. This resolution represented the Board's activity in this matter and nothing else has been done.

It was decided at the meeting today that Dr. J. W. McCullough, Provincial Medical Officer of Health, be asked by Dr. Young to state the exact part they are willing to play in establishing a clinic.

The Accounts.

The following accounts were ordered to be paid: Aaron Comstock, $3.50; Pet. Utilities Commission, $15.00; Pet. Hardware Co., $1.65; A. M. Price, 60c.; Miss E. Graystock, $7.70; G. J. Jopling and Sons, Ltd., $20.54; Higgins Hardware Co., 80c.; Grant and Thorpe, $15.39; W. J. Kent, $16.20; W. H. Hamilton, $62.50; J. Nasimok, $2.59; J. Juby, $9.45; Can. Packing Co., $4.07; D. Minicola, $22.30; J. E. A. Fitzgerald, $16.00; Bell Telephone Co., $12.38; William Brown, $12.30; Nugent Drug Co., $1.80; McDermid and Jury, $4.70.

WORLD HAPPENINGS

(Canadian Press.)

ST. JOHN, Oct. 11.—Premier Foster's Liberal government in New Brunswick sustained. Liberals 24, Conservatives 13, United Farmers 9, Labor 2.

DISORDERS IN IRELAND.

(Canadian Press.)

DUBLIN, Oct. 11.—More disorders have occurred in the Irish cities. Troops called to Londonderry prison. Cork shop windows broken and soldiers and policemen fired on in Belfast.

Save Money Regularly

And there will be no guess in regard to the future—it will be a certainty that should your salary stop, sickness or opportunity come, you will be prepared to meet the occasion.

This institution receives Deposits of $1.00 and upward, and pays 3½% interest Quarterly from date of Deposit to the date of withdrawal.

Your account is invited.

Toronto Savings & Loan Co.
437-439 George Street

EXTRA FINE NO. 1
CRAWFORD PEACHES
CALIFORNIA GRAPES
BARTLETT PEARS
CHOICE BANANAS
SWEET POTATOES
NEW GRAPE FRUIT
Cocoanuts. Cranberries
Select Oysters, Fresh Fish
J. DOUROS
FRUIT STORE
376 George St. 'Phone 18

CEREMONY HELD AT LITTLE LAKE

MONUMENTS UNVEILED TO DEPARTED MEMBERS OF W.O.W.

A very beautiful and impressive service marked the unveiling at the Little Lake Cemetery yesterday afternoon of the three monuments erected by Sherwood Forest Camp of the Woodmen of the World, to mark the graves of Sovereigns Smith, Mrs. Elliott and Pearson.

The Camp assembled as their hall, George street, at 2 o'clock and marched to the cemetery. Representatives from Hastings, Port Hope and the Head Camp were present. Sov. Simpson, Council Commander, represented Hastings; Sov. Brotherson, Council Commander, Port Hope, and Head Council Commander Clair Jarvis, the Head Camp. During the unveiling several hymns were sung by a local quartette.

In a splendid address at the graves Sov. Jarvis touched on the character of the deceased Sovereigns.

About four o'clock the Woodmen marched back to the hall where a hearty vote of thanks were tendered to the visiting Woodmen and also to Sov. S. Jackson, who filled the office of Marshal very ably.

The regular meeeting of Sherwood Forest Camp will be held to-night, when Head Council Commander Jarvis will address the large number of members it is hoped will be present.

TO PROTECT SHEEP.

The Act respecting dog tax and sheep protection, which comes into force on April 1, next, makes it compulsory for all owners of dogs to procure numbered tags, to be supplied by the council, and for killing dogs without tags. The minimum penalty for not procuring a tag is $10. County councils are authorized to pass by-laws requiring all dog tax and license fees collected after 1920 to be paid to the county treasurer and form a sheep protection fund, all claims to be paid by the county, for which purpose county valuators are to be appointed.

AMERICA AWHEEL.

The Case of Pippkins Will Do to Illustrate the Point.

"My neighbor, Pippkins, has changed his manner of vacation," declares Edward Hungerford in Everybody's. "In other years his annual outing was a rather portentous affair. The family began to plan it some months in advance. There were railroad and steamboat and hotel booklets on the library table. When the time came Mrs. Pippkins and the girls went to a huge wooden hotel on the edge of a lake. They dressed three times a day. When Pippkins ran down on one Friday of each fortnight he boarded a hot, dusty, overcrowded train and rode for five uncomfortable hours. They insisted that he don a Tuxedo each evening for dinner. He used to wonder if the game was quite worth the candle.

"Today there are no such doubts in Pippkins' mind. He has a car—so have four-fifths of the families in our quiet street. Pippkins caught the fever early in the game. Today he is a veteran and hardened motorist. He talks earnestly and learnedly of gears and of transmission, and he is superlatively critical of every car except his own. I might write a story upon how that car and its predecessors in the Pippkins family have changed their very soul, but this is not the time nor place. Sufficient is it to say that Pippkins is now a motor expert, and Dr. King down at our corner says that Pippkins has grown ten years younger.

"Mrs. Pippkins and the girls have all but forgotten when they have been on a railroad train in summer. They live in the family car.

"Multiply Pippkins all the way across the face of the land, and you begin to have a definite perception of America awheel."

THE DREAD PYORRHEA BEGINS WITH BLEEDING GUMS

Pyorrhea's infecting germs cause many ills. Medical science has proven this.

Diseased conditions, which not long ago doctors were unable to trace to a cause, are now known often to be the result of Pyorrhea germs that breed in pockets about the teeth. Rheumatism, anaemia, nervous disorders and other diseases have been traced in many cases to this Pyorrhea infection.

Don't let Pyorrhea work its wicked will on *your* body. Visit your dentist frequently for tooth and gum inspection.

And watch your gums yourself. Pyorrhea, which afflicts four out of five people over forty, begins with tender and bleeding gums; then the gums recede, the teeth decay, loosen and fall out, or must be extracted to rid the system of poisons generated at their base.

Forhan's For the Gums will prevent Pyorrhea—or check its progress, if used in time and used consistently. Ordinary dentifrices cannot do this. Forhan's keeps the gums hard and healthy—the teeth white and clean. Start using it today. If gum-shrinkage has set in, use Forhan's according to directions and consult a dentist immediately for special treatment.

30c and 60c tubes in Canada and U.S. If your druggist cannot supply you, send price to us direct and we will mail tube postpaid.

FORHAN'S, LTD., Montreal

Forhan's
FOR THE GUMS

LAKEFIELD NEWS

LAKEFIELD, Oct. 11. — The Women's Mission Circle of the Baptist Church held a very successful and enjoyable open meeting in the church on Thursday evening.

The attendance was large and representative of all the churches in the village.

Miss Northcott, who is home on furlough from China, gave an interesting address on her work among the women and children of her district. Miss Northcott is a nurse, but her care of her charges involves much medical attendance as well as nursing, and her address was informing as well as interesting.

Mrs. Pettit, of Peterborough, gave readings which were also greatly enjoyed. Local talent contributed excellent musical numbers, and Rev. Mr. White presided in his usual efficient way.

At the close of the meeting refreshments were served to the visiting friends from Peterborough.

The Programme.

The programme is appended:
Devotional exercises.
Reading—Mrs. Pettit.
Duett—Miss Quinn and Miss Webster.
Address—Medical missionary work in China—Miss Northcott.
Solo—Rev. Mr. White.
Devotional closing.

A Roast.

A jolly roast held at Strickland's Point on Thursday evening was attended by about fifty young people, and, judging by the bountiful provision made for the feast, every one must have had "a great plenty," as the Americans say.

After the supper adjournment was made to the pavilion at the wharf, where a dance to victrola music finished a very happy evening.

A Funeral.

The funeral of the late Mrs. James Watson was held Friday afternoon, the service being held in St. John the Baptist Church, of which the deceased was a devout member.

The beautiful burial service was conducted by Rev. Frank Vipond, the Rector in charge, and suitable music was rendered by the choir.

The late Mrs. Watson, whose maiden name was Elizabeth Hetherington, was born in Smith Township 61 years and 6 months ago. She was one of a large and highly-thought-of family, and her own inborn gentleness and beauty of character endeared her to her wide circle of friends. Like all her family, her attachments were warm and sincere, and her manner quiet and unassuming, and her passing will leave sadness in many hearts. Her long illness was borne quietly and patientely, and at the last she went away suddenly and unexpectedly. She leaves her husband and one son, Percy, to mourn the loss of a faithful and devoted wife and mother. The following are her sisters and brother who will lament her deeply: Mrs. Patterson of Essex, Mrs. Thomas Watson of Lakefield, Mrs. William Roseborough, Smith, Mrs. Sweeting of Cavan, Miss Annie Hetherington—her twin sister—of Lakefield, Miss Susie Hetherington, also of Lakefield, and James Hetherington, of Peterborough.

The pall-bearers were: Messrs. Lewis Hunter, Robert Jory, Wm. Nugent, Wm. Frankish, Richard White and Rev. A. W. Mackenzie.

The funeral and service were attended by a large number of friends and relatives, amongst the latter being Mr. T. James Watson, nephew, wife and daughter, of Cobourg.

LAKEFIELD, Oct .11. — Mr. and Mrs. A. Fawcett were in Peterboro on Saturday.

Mrs. Hamlin and Mrs. Andrews of Norwood were week end guests of Mr. and Mrs. Fred Richardson.

Miss Ena Sanderson of Peterboro, was in the village for the week end.

Miss Elsie Ogilvie, who spent the past month in the village, returned to Toronto Saturday.

Mrs. John Sanderson and Miss Ione have returned from a visit to friends in Renfrew.

Mr. and Mrs. Theodore Crawford were at their cottage "Rough and Ready," at McCracken's Landing on Thursday.

Mr. M. M. Wood of the Royal Bank at Peterboro, has been transferred to the local branch as accountant.

Mrs. J. C. Smith left on Thursday for Avonmore to visit her father, Mr. R. N. Leighton, who is very ill.

Dr. and Mrs. Finnemore were in Peterboro on Saturday.

Miss Jean Thomson of Peterboro, spent the week end with her parents, Mr. and Mrs. C. Thomson.

Mrs. Hull was a visitor to Peterboro on Saturday.

Miss Edith Grifin was the guest of friends in Peterboro for the week-end.

Miss Loretta Watley of Peterboro, was a week end visitor in the village.

The New Dam.

Work on the dam is going forward rapidly. The centre span is now almost complete. The ideal weather conditions have been of great value to the workmen. The dam is going to be an imposing structure when completed and will be a great improvement to the village.

The Junior team from the P. C. I. played a friendly game of Rugby with "The Grove" team on Saturday.

VERY LIKELY "WORM" LEADS FOUR TO COURT

BRIDGEBURG, Ont., Oct. 11.—An old-fashioned still, similar to those in the hills of "Old Kentucky," was found near Allanburg by Ontario license officials last week and the presence of large quantities of "moonshine" whiskey among the foreign section at last explained.

In the last ten days there have been four accidents near Thorold among foreigners, largely due to to over-indulgence in "moonshine," and the authorities are determined to locate the source.

In the rolling hill country near Allanburg it was found. Four Hungarians had installed there a worm of no mean capacity and activity. A number of barrels of completed brew and bottles containing the stuff were seized and the four will be held to be tried under the inland revenue act.

OUR THANKSGIVING OFFER TO PETERBOROUGH
OF
WOMEN'S SUITS
IN
Choicest Materials, Latest Shades, All New Styles, Every Garment Man-Tailored at
LESS THAN ½ ORDINARY PRICES
$46.50 to $58.50
(Note :—We are large manufacturers, selling direct to you, hence these sensational values)
Every Suit MUST BE SOLD to Make Room for our New Winter Coat Models
Some of these Suits are generously trimmed with the choicest of Furs, others are richly embroidered in exquisite designs, and for the more conservative women an ample supply of handsome Tailor-mades:
NOWHERE COULD YOU POSSIBLY DUPLICATE
- THESE SUITS AT DOUBLE THESE PRICES -
ON SALE
Tuesday and Wednesday
October Twelfth and Thirteenth
You asked for Lower Prices and here they are. Come early for choice, and remember
Guaranteed Satisfaction or Your Money Back and No Questions Asked
WOMEN'S WEAR SHOPS
397½ GEORGE STREET
(Upstairs---Over Bond's Drug Store)
"FOR WOMEN WHO CARE WHAT THEY PAY AS WELL AS WHAT THEY WEAR."

LABOUR LEADERS CRITICISED.

TORONTO, Oct. 9.—The feature of the last District Labour Council meeting here was the severe criticism of the delegates atending the recent Windsor convention for having shelved the radical resolutions sent there for discussion by the local Council.

President Gompers of the A. F. of L., and President Tom Moore, of the Dominion Labour Congress, came in for more abuse than praise.

Delegate Marks, who was one of the severest critics, concluded by making a strong plea for unity.

The Provincial executive of the Independent Labour Party is very desirous of having a conference with the Labour members of the Legislature to discuss matters affecting the workers before the next meeting of the House.

EMPLOYED IN LINDSAY NEGLECTED HIS FAMILY

Two Women Claim to be Wife of York Man.

LINDSAY, Oct. 11.—Chief Short has received a message from a county constable of York county to arrest a man employed in a local factory, who was charged with neglecting to supply the necessaries of life for his wife and family. The Chief visited the plant and placed the man under arrest. He had a pound of butter in his possession which he wished to leave at a house on Kent street east before going to the jail. The Chief assured him that he would deliver the butter. After taking the accused to the jail, the Chief took the butter to the house where he was received by a young woman who claimed to be the wife of the accused. She was informed by the Chief that accused had a wife in Toronto, and did not seem to be disturbed by the announcement.

Chief Short notified York County authorities of the arrest, and an officer will come down for the prisoner.

MUSIC AND DRAMA

SAN TOY

Mr. F. Stuart-Whyte's production of "San Toy" at the Grand on Saturday delighted two large audiences. It was a typical Whyte production hand somely staged with beautiful scenic and lighting effects and a splendid company well balanced in every particular that did full justice to the tuneful score of the delightful comic opera. A number of favourites from Mr. Whtye's pantomines were seen in the caste notaby Miss Zara Clinton, who played the title role in charming fashion. Her acting was refreshing while her vocal numbers were presented in a manner that won new laurels for Miss Clinton. Fred Walton a most entertaining comedian was Li and he got every last ounce of fun out of the part. J. V. Farrell-Lennard well remembered for his work in Red Riding Hood and other pantomines was Sir Bingo Preston. The other roles were capably looked after. The splendid music which features 'San Toy" was admirably handled and all the old favourites "A Party from Over the Sea" "Six Little Wives", "Love Has From Lotus Land", "The Moon Song" and the other proved as popular as ever

Evening Examiner

Phones—Editorial 1091. Business Office 1600. Private Branch Exchange to all Departments.

The Examiner is a Member of the Audit Bureau of Circulations.

The Daily Examiner, published every lawful evening by The Peterborough Examiner, Limited. Office—419 George Street.

The Weekly Examiner, published Thursday morning.

Daily Examiner by mail $4.00 per year.

The subscription price of The Daily Examiner is $6.00 per annum; that of The Weekly Examiner, $1.50.

U. S. REPRESENTATIVES

Special U.S. Representatives: W. H. Stockwell, 620 People's Gas Building, Chicago, Ill. New York—Chas. P. Miller, 225 Fifth Ave.

Advertising Rates on Application.

R. M. CLOVER, Managing Director.

"Peterborough Presents Possibilities Unsurpassed."

MONDAY, OCTOBER 11TH, 1920.

AN EXPLANATION.

The power shortage which has so seriously inconvenienced industrial firms in Peterborough during the past two weeks is the reason why The Examiner to-day does not contain as much news as usual, and why the editorial columns and other departments are necessarily curtailed.

The Examiner was without any power to operate its linotype machines until noon to-day, and as a result the paper appears in its present form. The blame rests entirely on the shoulders of those responsible for the power famine that is crippling industries in this section.

CLEAN-UP.

The action of the Fire Department in inspecting business houses and also private dwellings this week with a view to the removal of any fire hazards that may exist, is a practical manner of carrying out the Safety Week campaign. Members of the Fire Department are now engaged in the important work, and the citizens are urged to co-operate with them by cleaning up their premises, getting rid of old boxes, papers, and other rubbish of a nature likely to cause or spread a fire. Many disastrous fires are the direct result of the accumulation of rubbish under stairs, or in back yards or sheds, and the present week should mark the disappearance of much of the danger from this cause so far as Peterborough is concerned.

ALL-BRITISH PRODUCTIONS.

Canadian playgoers owe much to Mr. F. Stuart-Whyte, who in the last few years has presented in this country some splendid all-British attractions, and whose production of "San Toy" here on Saturday delighted two large audiences. Mr. Whyte's companies and programmes have invariably been British in every essential particular, and have been a welcome novelty when contrasted to the cheapness and slapstick methods of some of the attractions which American booking agents have been good enough to allow Canadians to patronise. There is a different atmosphere about Mr. Whyte's offerings—a feeling that seems to link players and audience.

Mr. Frank Fair, dramatic critic of the Montreal Herald has expressed it neatly when in referring to another British production, "The Maid of the Mountains," which Peterborough is to have the good fortune to see shortly, he says: "We all felt that we were really at home in our own theatre, with our own people not only in front of the curtain but behind it, and in charge of it, and running it for us. It is a pleasant sensation. It is one thing to enjoy a show; it is quite another thing to be proud of one. Montrealers not infrequently experience the former feeling; the latter is a bit rare."

The words might have been written with equal justice of any of Mr. Whyte's productions; they will always be sure of a warm welcome here.

FRENCHMEN FIRST.

At the Orleans Labour Congress, the French trade union leaders gave their answer to the fiat of Moscow. Lenine, the Russian dictator, seeks to dominate the world by the power of an idea propagated through the Third Communist Internationale, a political organisation represented in many European labour bodies. Lenine's recognised leader in France is Marcil Cachin, who laid down at the Orleans congress the conditions drawn up in Moscow. The tried leaders of French labour rejected the proposals because they were not a political party and did not wish to attempt an immediate violent revolution, the course advocated by the Bolsheviks of Russia, and finally they were "Frenchmen before they were internationalists."

In considering the attitude of the French toward Bolshevism, it is well to remember the French Revolution, when the people responded to the slogan, "Liberty, Equality, Fraternity." The horrors of that Revolution are not likely to be forgotten while the French language lasts. Bolshevism differs only in that it seeks to strike at the foundations of every civilised nation and create a world revolution, the consequences of which not even Lenine and his apostles can foresee. No subtler blow was ever aimed at the root of civilisation than that contained in the Bolshevik doctrine which seks to find response in individual dissatisfaction with existing conditions of life.

In a country such as Russia, where the vast majority of the people are ignorant and the least advanced industrially and politically, it is no wonder that the artifices of the Socialist fanatic succeeded in securing a sufficient following to enable him to seize the governing power. How that power is maintained and exercised is, however, quite another question. After three years it still remains a military dictatorship as complete and ruthless as that of the late Tsar, a condition that would not be tolerated by the self-governing people of the advanced countries of the world. While there are nominal local governing bodies, they exist only by the grace of the central government which holds unquestioned sway in national affairs. But its prestige has received a hard blow at the hands of the Poles in the abortive attempt to capture Warsaw. Latest advices from Paris predict that the Bolshevist rule will crumble before the end of the year.

The action of the Orleans congress is interesting as showing the determination of French workmen to be independent of Red control. By a vote of 1,478 to 602 the proposal to co-operate with the Moscow Internationale or active revolutionary party was rejected. The majority declared unreservedly that the "revolutionary objects are incompatible with present institutions and with capital and its political expressions." At the same time the improvement of the workers socially and industrially is urged by the spread of unionism.

The secret of French solidarity is that the country has gone through nearly a century of socialist agitation of one form or another, and in every political upheaval the people paid an appalling sacrifice in blood, and groaned for the establishment of settled government. Well may French labour pause to consider the "Reign of Terror," and the dictatorship of Napoleon, before embarking upon another nightmare of horrors. Loyalty to the state is the sheet anchor in the storm of Bolshevist agitation that is disturbing men's minds to-day, for what would it profit a man or group of men if in an industrial revolution the governing power should pass to a clique of assassins who hold human life as of no value? The French have had their lesson, a lesson that all people who consider their own happiness and that of their fellow men, should consider.—Brockville Recorder and Times.

Lightens Work and Heightens Pleasure

It costs no more to get a really good Working or Outing Shirt—one that fits right, feels good, and wears splendidly. All you have to do is ask for, and see that you get, a "Deacon" Shirt. Sold at all good stores.

DEACON SHIRT COMPANY
BELLEVILLE - CANADA

TRAIN STRUCK AUTO FLAGMAN ARRESTED

OSHAWA COUPLE SEVERELY INJURED AT TORONTO CROSSING

TORONTO, Oct. 9.—Mr. and Mrs. James Burke, of Oshawa, Ont., were badly shaken up and sustained sundry cuts and bruises when the automobile they were driving in was struck by a backing freight train at the railroad crossing at Eastern Avenue and Don Esplanade. As a result of the accident, Patrick McGinnis, a flagman at the crossing, is under arrest on a charge of criminal negligence. Mr. and Mrs. Burke are in St. Michael's Hospital recovering from their injuries.

According to the police McGinnis was away from his post at the time the train backed towards the crossing. The automobile was going west, and as there was neither flagman nor gates at the crossing, and he could not see the train, Mr. Burke, who was driving, kept right on. The car was demolished, and its occupants escaped death by a miracle.

EUGENE O'BRIEN PREFERS FRIENDS AND FLAPJACKS TO FRILLS AND "FLOSSIES"

It has been the fate of Eugene O'Brien, the Selznick star, who is at the Empire theatre this week in his second Selznick Picture, "Sealed Hearts" to be cast for hero roles ever since he's been in the movies. But O'Brien has no use for the soft pedal "hero" stuff in daily life, and here is his own emphatic assertion on the subject.

"Just before an actor fits into the hero parts of a picture and is successful in them," says Eugene O'Brien, 'that is no reason for jumping to the conclusion that he goes mooning through all his nights and villain-smashing through all his days. In reality, the two things I long for most in life are good flap-jacks and good friends."

While some screen celebrities might enjoy the sensation of being lionized, this is decidedly not the case with O'Brien. This Selznick star is and wants to be known as a plain mortal with his feet planted firmly on solid ground.

Although he has been on the stage since his graduation from the University of Colorado, his consistent success both behind the foot-lights and on the screen has in no wise turned his head. He is the same whole-souled, likeable chap with a firm hand-clasp and a steady look in his eye.

Furthermore, he treats women in the same open, above-board manner as he treats men. The girl who can oppose him in a strong game of tennis, or ride a horse as hard and long as he can, will win his friendship and esteem and hold it, while the young lady who hints at a stroll through lover's lane or a canoe trip under a full moon, will find herself not included in his party the second time.

DR. N. H. SUTTON.

Surgery—Room 113, Barrie Bldg., 112 George Street. Hours: 9-11 a.m., 2-4 p.m. Evenings and Sundays by appointment. 'Phone 131. Residence, 543 Park Street. 'Phone 1111 f. dtf

Rheumatic Pains

Quickly Eased By Penetrating Hamlin's Wizard Oil

A safe and effective preparation to relieve the pains of Rheumatism, Sciatica, Lame Back and Lumbago is Hamlin's Wizard Oil. It penetrates quickly, drives out the soreness, and limbers up the stiff aching joints and muscles.

Wizard Oil is a good dependable preparation to have in the medicine chest for first aid when the doctor may be far away. You will find almost daily uses for it in cases of sudden mishaps or accidents such as sprains, bruises, cuts, burns, bites and stings. Just as reliable, too, for earache, toothache and croup. Always keep it in the house.

Generous size bottle 35c.

If you are troubled with constipation or sick headache try Hamlin's Wizard Liver Whips. Just pleasant little pink pills at Druggists for 30c.

LT. COL. LECKIE AGAIN HAS ENGINE TROUBLE

Resumed Trans-Canada Air Flight This Morning.

OTTAWA, Oct. 9.—Lieut.-Col. Leckie, in his F-3 seaplane left here at eight-thirty this morning for North Bay, resuming his trans-Canada flight. The Lt.-Col. arrived in Ottawa yesterday afternoon. Two attempts were made to resume flight, but trouble with the engine made a get-away impossible until this morning.

You'll Enjoy *Either* Flavor

Just so you can have the flavor you like most, without sacrificing Chiclet quality, Chiclet daintiness, or the joyous Chiclet *candy-coating*—

Adams Chiclets now come in two flavors.

The famous superfine Adams Peppermint.

A new Tutti-Frutti Chiclet, conceived by a *corps* of Adams specialists, who have gathered from the four corners of the world essences redolent of the most glorious of Nature's products.

The choice is yours—for five cents. Just see that the name "Adams Chiclets" is on the packet.

—an Adams product, particularly prepared

Tutti-Frutti Chiclets in the Pink Packet 10 for 5¢ **Peppermint Chiclets in the Yellow and Gold Packet**

TOOTS AND CASPER — Toots Was Sleeping With One Ear Open — By J. E. MURPHY

ECZEMA You are not experimenting when you use Dr. Chase's Ointment for Eczema and Skin Irritations. It relieves at once and gradually heals the skin. Sample box Dr. Chase's Ointment free if you mention this paper and send 2c. stamp for postage. 60c. a box; all dealers or Edmanson, Bates & Co., Limited, Toronto.

Yours to Enjoy!

Mayonnaise

3 tablespoonfuls Borden's Evaporated Milk, undiluted; ½ teaspoonful salt; ¼ teaspoonful pepper; ½ teaspoonful mustard; 2 tablespoonfuls sharp vinegar; ¾ cupful salad oil—any kind. Combine the seasonings, add the milk, and gradually beat in the oil with an egg beater. Then whip in the vinegar. Use as any Mayonnaise. Transfer to covered jar, keeps well in a cool place.

Orange Cream Sherbet

1 cupful Borden's Evaporated Milk; 3 cupfuls water; 1¼ cupfuls sugar; ½ cupful lemon juice; ½ cupful orange juice. Boil the sugar and water together for five minutes. Chill and add the fruit juices. Freeze slightly in three parts ice to one part salt, then add the evaporated milk and finish freezing.

One Egg Cake

¼ cup Borden's diluted with ¼ cup cold water; ¼ cup vegetable cooking oil; ⅔ cup sugar; 1 egg; ½ teaspoon salt; 1½ teaspoons baking powder; 1 cup barley flour; ½ cup cornstarch; ½ teaspoon vanilla; ½ teaspoon lemon extract. Beat egg light and cream with sugar, salt and flavorings. Combine milk diluted, with cooking oil. Sift dry ingredients together and add alternately to first mixture with the milk. Beat thoroughly, turn into lined, medium-sized pan, sprinkle nut meats, chopped raisins or cocoanut over top. Bake in moderate oven.

Many other equally good recipes are in the Borden Recipe Book, all simple and economical to make. You'll be delighted with the convenience of cooking and baking the Borden way.

Your recipe book is waiting for you.

THE BORDEN COMPANY
LIMITED MONTREAL
10-920

HUNGARIAN ARRESTED; CRIMINAL ANARCHIST

NEW YORK, Oct. 11.—Police arrested Daniel Weiss, 22, a Hungarian banker who, they allegd, was found placing handbills bearing anarchistic statements in the mail box of a hallway in Eaast 86th street. He was charged with criminal anarchy.

The handbills, which were typewritten, were headed, "dynamite and bombs." They contained an attack on capitalists, the government and the press, ending with the statement, "all power to the workers." They were signed, "The United Communist Party."

All Fat People

Easily Reduce

The world owes a debt of gratitude to the author of the now famous Marmola Prescription, and is still more indebted for the reduction of this harmless, effective obesity remedy to tablet form. They are so convenient to take, and as pleasant as candy. One after each meal and at bedtime will quickly reduce your weight, two, three or four pounds a week, and leave no evil effects such as loose, flabby skin and unsightly wrinkles. Just go on eating what you like—leave exercise to the athletes—take your little tablet as directed and soon you will be your natural self, cloaked in firm flesh and trim muscles. Marmola Prescription Tablets may now be obtained at all drug stores, or by writing direct to the Marmola Co., 22 Garfield Building, Detroit, Mich., and their reasonable price—one dollar for a good size box—leaves no excuse for dieting or violent exercise for the reduction of the overfat body to normal proportions.

HEROISM IN THE NAVY.

It Is Not an Event, but a Mere Matter of Everyday Duty.

Our navy is crowded with men who will face any danger. Some years ago one of our battleships was on the battle range, with bags of powder stowed in her turrets to save time in loading and firing the guns. A spark got to the bags of powder. There were an explosion and a fire. Directly underneath was the handling room. Burning pieces of cloth fell from the turret down into the handling room. The crew of that handling room could have jumped into the passageway, made their way up a ladder and so on to the free and safe air of the open deck. What they did was to stand by to stamp out what fire they could.

Leading from the handling room were the magazines. The doors of the magazines were open. Men jumped into the magazines and buttoned the keys of the bulkhead doors so that there would be no crevice for sparks. In doing that they locked themselves in, and once in they had to stay in. Above them, they knew, was a turret full of men and officers dead and dying. They knew that fire was raging around them, too, and that the next thing would be for the people outside to flood the magazines. The magazines were flooded. When things were under control and the doors opened the water in the magazines was up to the men's necks.

While that was going on below decks in the turret were other men and officers, including the chaplain, not knowing what was going on below and expecting every moment to be blown up into the sky. But there they were, easing the last moments of the men who were not already dead. Thirty all told were killed in the turret. All concerned behaved well, but no better than they were expected to behave.

A few years ago there was a destroyer off Hatteras. It was before daybreak of a winter's morning in heavy weather. A boiler explosion blew out her side from well below the water line clear up through to her main deck. Men were killed by the explosion; others were badly scalded. A steam burn is an agonizing thing, yet some of these scalded men went back into that hell of a boiler room and hauled out shipmates who, to their notion, were more badly burned than themselves. One such rescuer died of his burns. The hole in the deck and top side of that destroyer was twelve feet across, yet her commander and crew got her to Norfolk under her own steam. Commander and crew behaved well, but no better than they were expected to behave.—James B. Connolly in Collier's Weekly.

How Norway Finds Sailors.

Norway's navy, being a young service, is built expressly for defense and not defiance. But, though her ships are few, the quality of her men is high, the hardy fishermen of the coast providing an abundance of excellent material, and her officers are chosen and trained with the utmost care. A cadet has to serve at least one year in the merchant service before he can enter the naval college at Horten, and his qualifications before obtaining the rank of sub-lieutenant must include a thorough knowledge of English, French and German, with ability to speak English and one of the other two languages fluently.

Swimming as an Exercise.

There is no exercise like swimming. The breast stroke builds arm and shoulder breast muscles. The forward thrust and backward sweep are guaranteed to develop those back muscles which cure the scholar's stoop. The scissors kick of the side stroke will do more for the legs than all the gymnasium tricks yet invented. The arduous labor of the trudgen and the crawl compels deep breathing. And when one's wind, grown short in office or chair or over workbench, is spent you turn upon your back and rock, as in a cradle, looking at the sky.

Motor Wheel Rims.

How many automobilists are there who ever remove their rims from the wheels until forced to do so by reason of tire trouble? Very few, is the answer. If they did take the rims off after having run the car for a short time and use a little graphite in between the wheel and the demountable rim they'd find tire changing easier later on. As it is, rims are sometimes so rusted and plastered on that they take an unconscionable time to remove when the need finally does arrive.

To Cure Scars.

Scars are often very ugly things and disagreeable marks when they exist in prominent places on the skin. Probably nothing can remove a big scar the tissue of which has become fibrous and unyielding, but the following recipe, to be applied on lint and allowed to remain on the part for a little time daily, will effect an improvement in small scars and blemishes: Borax, one and a half ounces; salicylic acid, twelve grains; glycerin, three drams; rosewater, six ounces. Mix.

Have to Be.

"I have been visiting one place, at least, where men are always guarded in their conduct."

"And what might that remarkable place be?"

"The penitentiary."

True Politeness.

"Does your wife listen to your advice?"

"Listen? Of course she does. My wife is very polite."

When you meet an obstacle use it as a stepping stone.

Literature.

"Dasher your favorite author? Why, he doesn't average one short story a year."

"That's why he's my favorite author."

It is better to say, "This one thing I do" than to say, "These forty things I dislike in."

LUX

for Voiles, Linens, Batistes, Cottons

Do not think of LUX as a cleanser for only georgettes, chiffons, tricolettes, crepe-de-chines. The bubbly LUX lather means double life to anything you can wash—anything that pure water will not harm. Chiffon or linen, it's all the same—use LUX.

LUX free booklet, "The Care of Dainty Clothes" sent on request.

Lever Brothers Limited, Toronto

289

WOOD WANTS $2.50 FOR WESTERN WHEAT

Government Could Set Minimum Price Without Losing to Itself.

CALGARY, Oct. 11.—The setting of a minimum price for wheat, which should be no less than $2.50 a bushel, is probably the only means now open to the government to counteract the ill-effect of the abolition of the wheat board. This is the opinion of H. W. Wood, president of the United Farmers of Alberta.

If this minimum price be set, and a thoroughly capable man appointed to handle the wheat purchased by the government, Mr. Woo dbelieves that the government would yet be able to clean up the crop of 1920 without loss to itself.

ROOFING.

British Columbia Cedar Shingles; "Eastlake" Steel Shingles and Corrugated Iron. Asphalt Slate and Ready Roofings. For sale by Eric H. Rowan, 271 McGill street. Phone 851. dtf.

CONVEX LENS OF THE EYE.

A Burning Glass That Adjusts the Sight to Varying Distances.

One of the manifold wonders of the human eye is the convex lens with which the focal distances of sight are made instantly and without mental effort. This lens in the eye is a literal "burning glass," as may be shown by the simplest of experiments.

Let the person at midday hold a straw against the face of the sun and focus his eyes on the straw. He can look at the straw, with its background of a dazzling sun, and without discomfort. But the moment he looks at the fiery ball of the sun itself subconsciously the lens of the eye comes to its proper focus, with the result that a "burning" sun spot appears on the retina of the eye, and it is said that a few seconds of such looking would burn out the retina as if by fire itself.

In the subconscious adaptability of the eye lens to adapt itself to different distances lies its value to the human sight. The man with a camera adjusts the focus of his lenses by sliding them forward and back. The lenses of the human eye, by changing their curvatures, allow of one looking at fine print six inches from his nose and in a fraction of a second to look up and away, probably fifty miles to a mountain peak that in an instant is in true camera focus.

NEGLECTED FOODS.

Their More Liberal Use Would Be a Help in Home Economy.

Among the foodstuffs that American housekeepers have scarcely utilized are turnip tops, radish tops, mustard plants, sorrel and chick peas among the vegetables and the cheese product that can be extracted from whey.

The greens mentioned may all be cooked like spinach or they may be made into delicious cream soups, as they have been for centuries by European housewives. Enough sorrel grows in the average vacant lot in every city to make many purees or cream soups.

Chick peas are as nutritious as beans and when served in a broth are just as tasty. They also can be made into a puree.

Radish tops and mustard leaves make a cheap and appetizing salad.

Professor Mary F. Rausch in a lecture at the University of Washington gave some hints about home economies, one of which was that foods in shallow pans cook more rapidly than in deep pans, thus saving gas. Another was that not a scrap of fat of any sort need be thrown away, but all should go into a double boiler and be tried out for use in frying or as shortening for pastry.

With the Fair Flower.

Friend—What kind of car did you buy? Retired Sea Captain—Well, she draws about fifty feet of dust and displaces half my bank account.

Catty.

Miss Sharpe—She's her own chaperon, Greene—How's that?

"You ought to see her face."—London Answers.

CANADIAN SHOES FOR CANADIAN PEOPLE

A thousand rumors do not make one single fact

ALL of us *want* to believe the rumors regarding further reduction in footwear prices. If they were founded on fact—or even probability—we would have been ahead of Rumor in announcing the good news.

BUT rumor, as usual, ignores the one fact that controls the situation—that prices to the retailer are governed by the cost of raw materials and labor.

High prices are not of our making or seeking. They have been imposed upon us and you by the tremendously increased cost of every single thing that enters into the making of shoes.

And these high material costs, together with to-day's wage scale, which govern and dictate our shoe prices, show no immediate tendency to permanently seek lower levels.

THAT is why we cannot make any definite promise to you that our prices to the retailer will be any lower this season than those in effect for Spring, 1921, styles.

Irresponsible Rumor ignores these facts—delights in "sensational news"—and, as is so often the case, hurts everybody indiscriminately until its falseness and viciousness become apparent.

We appreciate our responsibility to you; we want to help towards cheaper living and we are earnestly striving to improve matters. We ask your confidence and belief to encourage us towards that end.

OUR advice to you—and we give it in all sincerity—is to BUY NOW any shoes you need for yourself or your family for Fall and Winter. Don't buy extravagantly or recklessly, but do so carefully and judiciously.

SHOE MANUFACTURERS ASSOCIATION OF CANADA

COL. MACHIN DENIES CHARGES OF BRIBERY

PORT ARTHUR, Oct. 11.—"No such transaction ever took place," said Col. Machin, testifying at the Riddell-Latchford timber inquiry here Saturday, in answer to the evidence of Charles Greer, given last June in Toronto, to the effect that he had paid Col. Machin $1,000 for the use of his influence in securing timber concessions.

Col. Machin denied all the features of Greer's evidence reflecting upon him. Copies of Col. Machin's bank book wer presented and they failed to show any deposit that would corroborate Greer's evidence.

Asked if he had ever received any money for his influence, Col. Machin declared the question was an insult and such a thing was impossible.

Col. Machin said that had he gone to Sir William Hearst, then minister of lands and mines, with an improper suggestion, he would have found the door closed against him, to stay closed. Sir William, he said, was a man of the highest honor and integrity and his own differences with him were only on matters of policy.

STANFIELD'S *Unshrinkable* UNDERWEAR

"It wears longer"

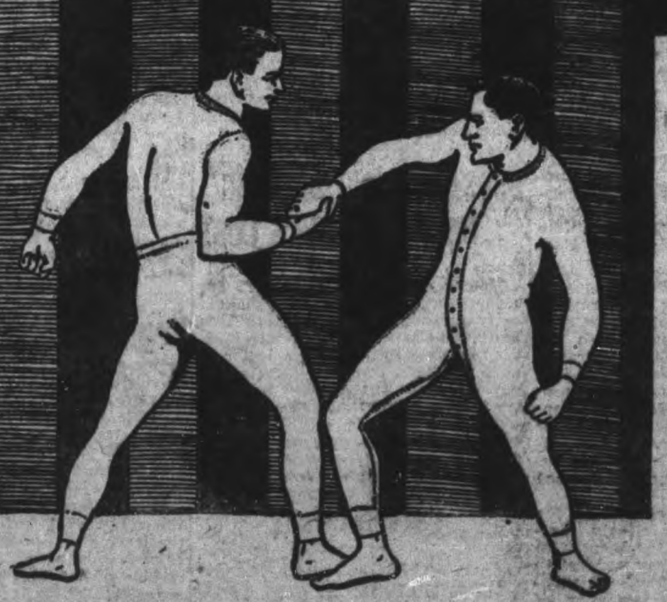

"Stands Strenuous Wear"

STANFIELD'S *Unshrinkable* Underwear is made in all sizes and all weights. The elastic closed crotch, and the elastic shoulder insert, give delightful comfort and freedom of movement.

For warmth, comfort, and wear, there is no underwear like Stanfield's.

Made in Combinations and Two-piece suits, full length, knee and elbow length, and sleeveless, for Men and Women.

Stanfield's Adjustable Combinations, and Adjustable Sleepers, for growing children. (Patented).

For Sample Book, showing Textures and Weights, write

Stanfield's Limited, Truro, N.S. 37

Here Are Some of the Best Values in Women's

New Suits, Coats and Dresses

That We Ever Had The Good Fortune To Offer

Women's Suits at Decided Price Reductions

Not many, twelve in all to be exact. But if you can find your style and size here you can secure a good bargain. Every suit is an attractive and desirable model, such as you will be glad to own, and instead of paying the Regular Price you can buy them now at following Reduced Prices:

Six Exclusive Model Suits, regular $90.00 to $150.00 for - **$75.00**

Six Smartly Tailored Serge Suits Regular $40 to $50 for - **$35.00**

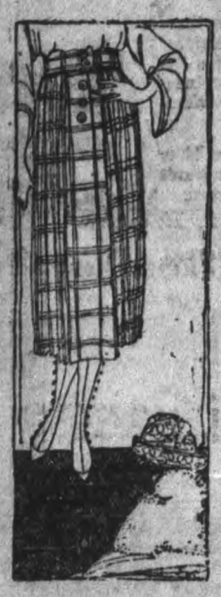

Special Offering--Plaid Tailored Skirts $27.75

REGULAR $30.00, $35.00 AND $37.50 VALUES

Women who appreciate smart and attractive wear in a separate skirt will find great value in this special sale offering.

The skirts are made from fashionable plaid materials, in numerous colour combinations, in which various pleats and other novelties are expressed. Last week the selling prices were $30.00, $35.00 and $37.50. This week choose one for $27.75

There Are Many Attractive Styles Offered in

Serge and Tricotine Dresses at $35.00

The styles are suitable for everyday wear and for street and dress wear. They are made from fine, all-wool serge and tricoline, in navy blue only. All the new style tendencies are clearly expressed in this group of dresses. You will surely like them, both from the standpoint of style and good value. Each $35.00

Smart Coats for Early Fall and Winter Wear Now Priced at $50.00

The season's smartest effects are shown in these charming coats. You will like the models—as well as the warm, comfortable materials that they are made from. The colours are all new, some have self, others have fur collars; all are splendidly tailored and the values are extraordinary. Be sure and see these models tomorrow. Each $50.00

Stunning New Styles in Pullovers and Sweater Coats $7.50 to $14.95

Our fall and winter collection consists of colours and styles which will go well with dresses and skirts of any colour or style. Sizes too, to fit becomingly the figure of every woman and miss. At no time were they priced more economically than they are now. See our new styles at ..... $7.50 to $14.95

New Hats for Fall that will Win Your Admiration and the Price

$8.00

The charming simplicity of these new fall hats is one of their best assets. They are simple but not plain, and some of course are more elaborate than others, but all are very lovely and becoming. Some are from our own workrooms, others are New York importations. The styles are varied and any woman or miss can find a becoming hat at a very special price. Each, $8.00

RICHARD HALL & SON LIMITED

FUEL CONTROL

OTTAWA, Oct. 8.—Details of the fuel control order promulgated here show that the general plan for the coming winter follows very closely on the lines of the scheme in effect throughout the Dominion during the coal shortage of the winter of 1918. Contraventions of any section of the order will result in prosecution and penalties.

The policy set forth dealing with the provincial organization and licensing of dealers is that the Government of each of the Provinces of Canada may appoint a Provincial fuel administrator or Board of Administrators for each Province. It may also create such central provincial organization as it may deem necessary. Any expense so incurred shall be borne by each Province. The duty of the Fuel Administrators, subject to the orders of the board, is to supervise the distribution of all coal and other fuel imported into or made available within such Province; to develop the demand for and supply of wood and other coal substitutes to the greatest possible extent, also to promote within the Province the greatest developement of any coal areas available. To issue orders to dealers, consumers and others within the Province regarding the distribution and use of coal and to license brokers and others desirous of engaging in the business of selling coal, are other powers conferred by the board.

Municipal Situation.

Municipally, the board deals with the situation in a manner similar to that drawn up for the Provincial administrators. The duties of the municipal fuel commissioner are chiefly to co-ordinate the work of fuel scarcity within such municipality delivering coal during any period of fuel scarcity within such municipality and to institute when necessary, a system of controlling retail coal deliveries through orders on dealers within the municipality issued by the fuel commissioner.

Part B of the order, in dealing with the restriction of coal deliveries, reads: No dealer shall sell or deliver to a consumer, and no consumer shall receive any quantity of coal which, added to the quantity of coal which the consumer may then have on hand, would conatitue more than an estimated supply for such percentage of the consumer's normal needs to March 31, 1921, as may from time to time be determined by the Fuel Administrator.

Restrict Consumption.

The clauses referring to the restrictions in the use of coal in part say: "The Fuel Commissioner, with the approval of the Fuel Administrator, may issue orders to any or all fuel dealers within the municipality prohibiting such fuel dealers from supplying coal for any stated period or until otherwise directed, to any individual or group of consumers requiring coal for purposes not deemed vitally important."

The requisitioning of coal by the Fuel Commissioner is clearly outlined, and if, in his judgment, an emergency exists he may, subject to the approval of the Fuel Administrator, requisition any quantity of anthracite coal in the possession of any consumer in excess of the supply permitted, viz: The consumer's normal needs to 31st March, 1921.

Requisition Vehicles.

The Fuel Commissioner may by written notice to any fuel dealer, carter, or any other person within the municipality, requisition the use of any horse, wagon, sleigh and other delivery equipment owned by or being in the custody of such person for the purpose of expediting coal deliveries.

Every retail coal dealer may be required by the Fuel Commissioner to post in a prominent place in that portion of his office to which the public has access, a conspicuous typewritten or printed notice containing a list of prevailing retail prices of all classes and sizes of coal handled by him.

Heavy Penalty.

Dealers are to give the commissioner details of coal received, orders booked, prices charged etc. For failure to comply with the regulations they are liable to a fine of not less than $20 and not more than $5,000. Where any information is laid against any dealer or broker for an offense onus shall be upon the defendant to establish that the prices charged by him did not exceed those authorized by these regulations.

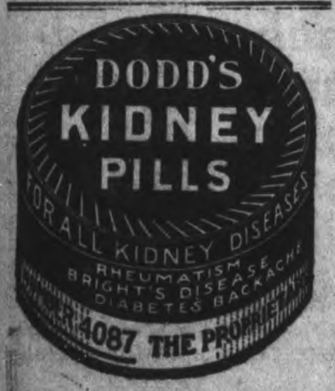

ORIENTAL GARAGE

Auto repaired by experienced mechanics. Automibiles Accessories and Supplies, Tires, Tubes, Oils, Grease, Tube Vulcanizing and Oxygen Decarbonizing. Free Air

Service that's PROPER PROMPT and PRACTICAL

HANNAH & JONES

182 HUNTER STREET.

'Phone 1185.

Build Well on Grape-Nuts

For breakfast each day, this palatable nourishing blend of wheat and malted barley. Ready-cooked

Needs no Sugar

"There's a Reason"

BEDSTEAD AND BEDDING BELOW MAKER'S COST

"It never rains but it pours." It's been raining good buying chances lately at the Home Furnishing Co's Store, 208 Charlotte Street. Mr. Florence is slashing the prices just now on Brass Beds, Iron Beds, Mattresses Springs, etc. These have been in stock for a short time and now is an economical time to buy. Nothing nicer for the bedroom could be wished. Pay a visit, whether you buy or not. All other goods have been reduced in price for this week.

LOST BEARINGS.

(Canadian Press.)

WINNIPEG, Oct. 11.—Col. Leckie lost his bearings on the way here and landed at Selkirk.

Ask For It!

Expect to find the Fisherman, the *"Mark of Supremacy,"* on every bottle of emulsion that you buy. This means that you will always ask for

SCOTT'S EMULSION

Scott & Bowne, Toronto, Ont. 20-15

SUNDAY SERVICES AT MARK STREET

The congregations at Mark street yesterday were, as usual, large and appreciative "God's Wheel of Fortune', was the subject of the morning sermon, and was based on Ezekiel 1 16th. "And their appearance and their work was, as it were, a wheel in the middle of a wheel." The following points:

1st Ezekiel stood on the banks of the river Chober with God at midnight, and beheld in the northern heavens a whirlwind, in the centre of which was a black cloud with a light and shining border. In the midst of the cloud an amber coloured fire glowed, and in the centre of the fire, four living creatures. The living creatures had wings and hands under these pinions. They had the face of a man, a lion, and ox, and an eagle. The living creatures were accompanied by wheels that moved forward and upward and were full of eyes. This whole beautiful vision represents the province of God.

2nd This was not a wheel of fortune that appeared to Ezekiel, but the wheel of Divine providence. There is no chance work. Perhaps the last agricultural exhibition was the best in the history of Peterboro, but every decent man and woman was ashamed of the 'Midway". We have reason to believe that this nest of gamblers will receive a cold reception another year. The honest young man to-day does not want something for nothing. He has no time for raffles or fortune-telling. He will scorn to own a motor car that just cost him one dollar, while a thousand other men each have a dollar in the machine. He will ride in his own car, or wait till he can buy his own. Beware of raffles, fortune-telling, and witches, when King Saul, went to the Witch of Eudore, he severed the last golden link that bound his soul to God.

3rd. The wheel of God's providence is a living wheel. It's motion is upward and forward in a straight line. No blind chance, for the wheel is full of eyes. As the world is an island surrounded by the seas, so the providence of God surrounds the world of men. The providence of God mounts on the wings of love, the Spirit of God flashes through the wheels, there is the face of a man in the vision indicating wisdom; that of a lion, which means strength, that of the ox for endurance and that of the eagle for swiftness. So the providence of God is wise, strong, enduring and swift, as the eagle in his flight.

4th. You will notice that these living creatures had hands of a man under their wings. Now, the vision is human and Divine. The human hand is under the Divine wing everywhere and always in all moral and spiritual progress. The very humanity of Christ means the human hand beneath the wing of the Divine, and the heathen millions must be saved by the human hand under God's wing. Is not religion itself simple our poor weak, trembling hand resting beneath the warm wing of the Divine Father? Let us, then, make much of God's providence, for it is ever bearing us upward and forward to higher and better things, until it will carry us onward through the gates into the Eternal city.

CANNOT DESCRIBE TERROR IN LONDON

AIR RAIDS ALMOST COMPLETELY SHATTERED MRS. HUNT'S NERVES, BUT TANLAC RESTORES HEALTH.

"Tanlac has built me up from a nervous wreck to where I am, a well woman feeling finer than I have in years," recently said Mrs. Kathleen Hunt, of 32 Dartnell Ave., Toronto, Ont.

"I was in London during the war, and as the result of the air-raids my nerves were almost completely shattered. Night after night I used to lie awake in fear of the Zeppelins and Gothas, and when they did come we all had to get down into the basement of the house, and the noise of the bombs dropping all around, and our guns trying to bring the enemy down was most terrifying. I simply can't describe what we went through and it is no wonder that the health of thousands of people gave way under the strain.

"I lost all desire for food and my digestion became so upset that I couldn't eat a thing without suffering distress afterwards. My blood became thin and I fell off in weight until I was a mere shadow of what I used to be. I constantly had headaches that almost drove me distracted and altogether I was in a sad plight.

"Well, that was the condition I was in when I came out to Toronto, and soon after I got there I was advised by a druggist to try Tanlac as the best possible medicine for troubles like mine. It was really surprising how it helped me. It wasn't long before I had a good appetite and could sleep better at night.

"I soon found that I could eat anything I wanted without suffering in the least from indigestion, and I improved right along. I haven't had a trouble of any kind now and in fact never felt better in my life. I shall always have a good word to say for Tanlac, for I think it is a perfectly splendid medicine.

Tanlac is sold in Peterborough by the Warne Drug Co., Ltd., in Havelock by A. C. Denike, in Lakefield by Tanner Drug Co., Ltd., in Fowler's Corners by W. A. Hunter, in Gelert by A. J. Scott, in Westwood by G. Pringle & Son. (Advt.)

FLIGHT RESUMED.

(Canadian Press).

WINNIPEG, Oct. 11.—The trans-Canada air flight was resumed here at 5 o'clock this morning, when Air Commodore A. K. Tylee and Captain J. B. Home Hay left St. Charles Airdrome here for Moose Jaw. They expected to reach that city by 9 a.m.

WRIGLEY'S

THE LOCAL MARKETS

GRAIN.		
Marquis wheat, bush.	2.00	.....
Spring Wheat, bush	1.95	.....
Fall wheat, bush	2.00	.....
Oats, bush	.60	.....
Barley, per bush	1.00	.....
Flour, wholesale	6.40	.....
Peas, bush	2.25	.....
Flour, retail	7.00	.....
Pastry flour, wholesale	5.80	.....
Bran wholesale	49.25	.....
Shorts wholesale	54.25	.....
VEGETABLES.		
Corn, dozen	.25	.....
Cabbage, each	.10	.15
Cauliflowers, each	.5	.30
Bean, bush	$4.00	.....
Onions 4 lbs for	.25	.....
Potatoes, bag	$1.25	1.50
Lettuce	.5	.....
Tomatoes, lb.	.5	.....
Tomatoes, basket	.50	.....
Radishes	.5	.....
Carrots, bunch	.05	.....
Beets, bunch	.5	.....
Celery, 2 bunches for	.25	.....
Cantaloupes	.10	.15
HIDES AND WOOL.		
Cow hides, heavy	.11	.....
Cow hides, light	.11	.....
Horse hides, each	5.00	.....
Calf skin, No. 1	.15	.....
Calf skins, No. 2	.14	.....
Sheepskins	1.50	.....
Lambskins	.50	.60
Fine wool	.32	.....
Medium wool	.25	.....
Coarse wool	.18	.....
Tallow	.8	.....
DAIRY PRODUCE		
Creamery butter, lb.	70	.....
Whey butter	65	.....
Oleomargarine	.39	.42
Eggs, fresh, doz	.68	.....
Domestic shortening, lb.	.29	.30
Lard, lb	.34	.40
Cheese lb	.35	.40
Dairy butter, lb	.68	.....
FRUIT.		
Plums, basket	.90	.....
Plums, quart	.15	.....
Plums, 2 quarts for	.25	.....
Peaches, basket	.60	.90
Bananas, dozen	.60	.75
Oranges, dozen	.40	1.00
Lemons, dozen	.30	.40
Cocoanuts	.10	.20
Grapes	.55	.60
Pears	.75	1.15
Apples, peck	.35	.50
Apples, barrel No. 1	5.00	.....
HONEY.		
Comb honey, lb	.30	.....
White Clover honey, lb	.32	.35
HAY.		
New hay, ton	30.00	.....
MEATS.		
Veal, lb	.20	.45
Beef, lb.	.25	.48
Chickens, per lb.	.35	.45
Live hogs	19.25	.....
Dressed hogs	$28.50	.....
Spring lamb	.25	.45
Bacon	.65	.74
Pork	.35	.40
Mutton	.20	.40
Sausages	24	.....
WOOD.		
Mixed Wood, cut, load	5.50	.....
Hardwood, cut and split	7.50	.....

HAVE BEAUTIFUL HAIR

Through sickness or for the want of nourishment one's hair becomes dead and lifeless. It changes your whole appearance, gives a harsh look to your countenance. Delmays "Vitalene" French Hair Tonic brings back life to hair, daintily perfumed and is not sticky. Get a bottle to-day. Price $1.00. Sold by Bond's drug store.

A LITTLE PARTY FROM PETERBOROUGH.

Went Up to Lakefield to Paint the Town Red.

LAKEFIELD, Oct. 11.—Two women and a man from Peterborough came to the village on Saturday to visit friends and became so hilarious that the police rounded them up and fined the women. The man escaped for the time, but will probably be taken later.

LEND AN EAR

You will suffer no longer from those dreadful rheumatic pains, if you will take Dr. Banta's Kidney and Rheumatism Pills, according to the directions.

For sale by all dealers. 4d-4-7-11-14

GET READY *NOW* FOR WINTER

The Cold Weather will soon be here—Take the "Stitch in Time" *NOW*—Make sure that your Plumbing is in good shape. Our Expert Mechanics are ready at your call.

IS YOUR HEATING SYSTEM SATISFACTORY

We are ready to give you the benefit of our years of experience in the installing the best Steam, Hot Water or Hot Air System.

ADAMSON & DOBBIN

Phone 460 175 SIMCOE STREET

STORE OPENS 9 A.M. | The CRESSMAN Company Limited | STORE CLOSES 5.30 P.M.

"The Hoover" Electric Suction Sweeper

Is the Answer to the Call of Centuries

—the call for some efficient implement to thoroughly clean rugs and carpets and restore them to their natural color, and it does it so much better than any other that well it might be said "It is the answer to the call of centuries."

Gentle handling and thorough cleaning are vitally important to the long life of your fine rugs and fabrics. Keep the nap brushed straight and you will add years to your velvety surface rugs.

Thorough beating is necessary to remove the grinding, destructive grit. And powerful suction surely completes perfect rug cleaning.

Let us show you, by demonstration on your own floors, how well the Hoover performs these three functions. Then we will show you why the Hoover is the world's largest selling electric cleaner. You will want us to deliver you one.

We Sell that fine Old Silver Plate "1847 Rogers Bros."

There are three outstanding patterns and we stock them all—Old Colony, Cromwell and Louvain. The latter is our most recent edition It is made in but one quality — the best It is named in honor of that historical city in Belgium and its stately and graceful design appropriately typifies the sturdy, inflexible will of Louvain's brave defenders.

Electricity Simplifies Many Household Tasks

—This being granted, then it is necessary to select the electrical appliances. Undoubtedly the Canadian Beauty and Manning Bowmann makes are unbeatable from a standpoint of endurance and economy—and that is the only standpoint worth while. Our stock of these makers' goods is comprehensive.

Tuesday's Mid-Day Lunch, 50c

11.30 a.m. to 2 p.m.

SOUPS
Pea or Tomato.

COLD MEATS
Roast Beef, Roast Pork or Ham

HOT MEAT
Roast Lamb with Mint Sauce.

VEGETABLE
Fried Potatoes,

DESSERT
Caramel Pudding or Ice Cream.

Bread and Butter
Pot of Tea or Coffee

AMERICAN GOVERNMENT GETS AFTER PROFITEERS OF COAL

ALSO ORDERS RAILWAYS EAST OF MONTANA AND WYOMING TO RUSH EVERY AVAILABLE CAR TO THE MINES.

WASHINGTON, Oct. 11. —Two divisions of the Government are in action here to insure a supply of coal for domestic consumers throughout the country and to keep down price.

Under special new orders of the Inter-State Commerce Commission, all railroads east of Montana and Wyoming were rushing every available coal car to the mines to increase production.

Acting on direct orders from Attorney-General Palmer, district attorneys and special agents in all big cities were collecting evidence of alleged profiteering by coal dealers. The evidence will b presentd to grand jurors under the Lever anti-profiteering law, before October 18.

CHEAPER SUGAR AT LAST IN SIGHT STATES DIRECTOR OF REFINING CO.

MAY GO DOWN TO SEVEN CENTS POUND AT END OF YEAR IF PRESENT STOCKS OF RAWS ARE DISPOSED OF.

The present sugar price situation is something of a mystery to most consumers. New York sugar quotations have steadily fallen till Saturday some refiners were offering granulated sugar at 11 cents a pound. Toronto wholesalers continue to quote 19.7 cents a pound to retailers on best granulated and 18 1-2 cents on the poorest grade of yellow sugar.

Why the discrepancy? Would it not profit Canadian sugar consumers to pay the duty, exchange, freight, and costs of handling and buy their sugar in New York at 11 cents a pound.

This, as a fact, is what some of the larger sugar users have been doing. The head of a large candy manufacturing concern recently stated that he was able to bring in several car loads of sugar from New York, pay the spread in price due to exchange, duty, etc., which he estimated at about 3 a pound, and still have something like 4 cents a pound.

Blame Commerce Board.

The Government have stopped this practice . Announcement was made following an interview between the big refiners and the government, that what is virtually an embargo will be placed on cheap American sugars being brought into Canada. The object of the embargo is to protect the Canadian refiners.

But why do the refiners need protection? Why do they have to sell so much higher than the New York refiners? An explanation of the problem was suggested by a director of one of the largest refining companies in Canada.

"The Board of Commerce a while ago, when sugar was scarce," said he, "compelled the Canadian refiners to stock up with raws, in order that a constant supply might be assured. Board's order required refiners to lay in sufficient to carry them through till January 1, 1921. This they did, and only three weeks ago there was 60,000,000 worth of raw sugar on hand in Canada—which is about enough to last till the new year. Most of this had to be purchased at peak prices, ranging from 19 to 21 cents a pound. It is being sold now, refined, at an actual loss.

Drop Coming Soon.

"But I think I can say," added the director, "that as soon as present stocks of low sugar are used up the price will drop. It may even go as low was seven cents a pound, though such forecasts cannot be reliable. And the refiners would perfer to see it at seven cents, for they will probably make a wider margin of profit then than now, when it is selling at 19 cents.

New York Market.

Asked to explain the spectacular drop in the New York market during the last fortnight, he continued, "Attracted by the high prices that prevailed, Dutch, German, Czecho-Slovak and other foreign sugars were suddenly poured on the market. The price began to fall, and in some cases the banks began in consequence to draw in credits, and some refiners were forced to liquidate. I do not think, however, actual pressure by the banks has been so important a factor as the influx of foreign sugars. The latter can be sold very cheaply, and still yield handsome returns to European vendors, owing to the premium on American funds."

"Do you think the present price of 11 cents a pound, quoted in New York, is stable, or will prices rise again soon?" asked The Examiner.

"Prices may rise steadily until the new crop comes in, but they will if anything go even lower when the new stocks are on hand."

Buyers May Hold Back.

When questioned as to why refiners had issued a statement this week announcing that no immedaite drop in Canadian sugar was in prospect, the authority above quoted declared that if it were widely understood that sugar was coming down soon, no person would buy, present stocks would not be disposed of speedily, and the drop in price would thus be delayed."

COMPANY GOT LITTLE LUMBER "IN OVER-RUN"

RECORD OF PIGEON RIVER LUMBER CO. PRESENTED BY GOVERNMENT ACCOUNTANT.

PORT ARTHUR, Oct. 11.—In comparison with the records of other lumber companies whose operations have previously been the subject of enquiry before the Riddell-Latchford Timber Commission, the over-run obtained by the Pigeon River Lumber Co., Ltd., of Port Arthur, would appear to be strikingly small.

Mr. Harbinson, Government accountant, who took the stand on Saturday afternoon, testified that he had examined the company's books covering a period of ten years. The average over-run on the jack ladder scale, computed on the Doyle rule, including rotten culls and everything else, was 55.09 per cent., while the over-run on the merchantable timber was only 9.13 per cent.

"This is exceedingly important if the figures can be substantiated with reasonable accuracy," commented Justice Latchford.

Edward Johnston, assistant manager and auditor of the company, stated that they employed about 500 to 1,600 men and their sawing outfit had a capacity of 100,000 feet for ten hours.

Alonzo Nuttall, a lake mariner, who admitted at the morning session that he had staked numerous mining claims for W. H. Russel, a lumber operator, and his nominees for the sole purpose of obtaining pulpwood, resumed his evidence.

Asked by Crown Counsel Harding if he consulted Russell before staking these mining claims, he replied that Russell would inform him when he was short of wood and "I would go and find some."

"You were his man, Friday," remarked counsel.

Witness frankly admitted that in many cases all the men who were represented by the documents as doing the ninety days' statutory work on mining claims had been in reality cutting pulpwood.

Justice Riddell:—"And all of them in most cases?" "Yes."

In many cases no discovery posts were put up, continued Nuttall, explaining that in numerous instances no mingral discoveries were made, "so that discovery posts could not be put up."

Witness had patented 147 mining claims and 20 gravel and other claims.

Russell is the head of the Russell Timber Co., against whom writs were issued by the Ontario government for an accounting of timber taken from mining locations.

Mr. Harbinson, Crown accountant, recalled, said he had examined the books of the Keewatin Lumber Co., Ltd. During the last ten years their over-run averaged 48 per cent. on Scribners Rule. This he estimated would be 88 per cent. computed on Doyle Rule.

McClary's

Make good stoves and Cooking utensils.

RECEIVE $1,000 A DAY AS RAIN INSURANCE

Directors of Kingston Fair First in Canada to Guard Thus Against Wet Weather.

KINGSTON, Ont., Oct. 11.—It is stated that Kingston's fair is the first in Canada to be insured against wet weather. Directors carried insurance with Henry W. Ives and Co., Montreal, at the rate of one thousand dollars per day providing rainfalls in a day were one-fifth of an inch. According to records at Queen's Observatory rainfall reached this amount on Sept. 30th and October 1st. Records have been sent to the company and a check for $2,000 will be forwarded to the fair directors.

GHOULS STEAL URNS FROM BERNE CREMATORY

And Offer to Return Them for a Cash Consideration—Police to Lay Trap.

BERNE, Switzerland, Oct. 11. — Thieves broke into a crematory situated in Bienne, near Berne, a few nights ago and stole a few sepulchral urns containing the ashes of member of wealthy families.

Prominent families of Berne and Zurich are receiving letters, offering to return the urns for a consideration varying between 2,000 and 4,000 francs, according to the financial standing of the owners.

The police hope to lay a trap for the ghouls.

CUBAN BANK SUSPENDS AND EXCHANGE CLOSES

HAVANA, Oct. 11.— The International Bank of Cuba provisionally suspended payments Saturday morning. Rumors late yesterday caused runs on several of the banks.

The Havana exchange has suspended operations during the crisis.

The situation is claimed to be due to heavy loans on sugar when prices for that commodity were at high water mark.

The liabilities and assets of the International Bank have not yet been announced.

Old Floors Disappear

There is no longer any reason for tolerating a single scratched, battered or shabby floor in your home. Try the *New* Coating for *Old* Floors

Kyanize

SANITARY FLOOR ENAMEL

Easy to apply — dries overnight with a tough, durable gloss that can be washed repeatedly without losing its lustre. Eight handsome colors.

FREE TRIAL OFFER

We want you to know how good Kyanize Sanitary Floor Enamel is. Come in — mention this advertisement and we'll give you, free of charge, a Full Half-Pint Can (any color) if you buy a good twenty-five cent brush to apply it. Come in Today.

C. B. Routley, Peterboro
A. E. Saunders, Brownton

Overseas Trade Keeps Canada Prosperous

—Workers busy
—Wages good
—Farmers affluent

To Win World-Trade We Must Develop

Our Sea Heritage Our Ports
Our Men Our Ships

Trade must flow East and West and Overseas—

Shut off this Dominion from the seas and in fifty years Canada will cease to be a nation.

The Navy League of Canada

MANUFACTURERS MUST BUCKLE DOWN, SAYS M.P.

Should Not Take Advantage of Tariff—Thinks Luxury Tax Will Be Dropped.

WINNIPEG, Man., Oct. 11.—There will be a reckoning with the manufacturers who are taking advantage of the tariff to profiteer, when a revision is made at next session of Federal Parliament," Dr. M. R. Blake, member of the Union Government, said here. "Manufacturers of Canada must buckle down and sell thier products as cheaply as they are sold in the United States, or the duty will have to be cut down to force them to do so," he declared.

Dr. Blake declared there was opposition to imposing any tariff on cotton and other goods imported from the United States, which are not produced in Canaad.

He said the report to the effect that exces profits tax would be abolished at next session of House seemed quite probable. Business men feel that this tax is bleeding their business and, in addition to that, it overlaps with income tax. He thought it probable that the luxury tax would be withdrawn.

CITY HALL CLOSED TO NOTORIETY SEEKERS

Officials to Be More Particular in Giving Public Receptions.

TORONTO, Oct. 11.—Toronto is going to be a bit more particular hereafter as to the persons who will be given official receptions, and also as to the nature of those receptions. That is the information that has leaked out at the City Hall. The Mayor is said to be minded to draw the lines tighter. Recent criticism of the use of the City Hall as an advertising medium may have had something to do with the change of policy.

Be that as it may, it seems that the day of the posing on the City Hall steps of film stars and prize fighters is over. To have their pictures taken in front of the civic structure, surrounded by admiring controllers and aldermen and besides the Mayor of the city, has been the seventh heaven of publicity promotion for not a few actors and pugilists. Some of them could hardly be described as stars. The real stars, like E. H. Sothern and Julia Marlowe, when they came to the City Hall in the war years, did so to aid recruting.

However, an order is said to have gone forth that there are to be no more City Hall official welcomes for any but distinguished guests. Stars of the screen and the boxing ring would be unwise to apply.

Advertise in the Examiner

In Maidenhood, Womanhood and Motherhood

London, Ont.:—"For many years Dr. Pierce's Favorite Prescription has been my most favorite medicine. I have taken it for the ailments pertaining to womanhood and before and after motherhood, and it always proved excellent. I have also recommended 'Favorite Prescription' to many friends who have taken it with good results. It is the best medicine I know of today for women or girls who are weak and suffering."—MRS. WM. STEEL, 179 Richmond St.

SAVED HER LIFE

St. Catharines, Ont.:—"I was in a very miserable condition when I first started taking Dr. Pierce's Golden Medical Discovery and Dr. Pierce's Favorite Prescription sixteen years ago. I suffered and was extremely emaciated and weak. Although I was a young woman my doctor thought I was going through the critical stage of life, but after using these remedies my strength returned, another child came and from that time on my health was perfect and my weight increased. I really believe that Dr. Pierce's remedies saved my life and I shall always praise them as long as I live."—MRS. ELIZA OVERHOLT, 43 Beach St.

Favorite Prescription should have the full confidence of every woman in Canada because it contains no alcohol and no narcotic. Dr. Pierce knew, when he first made this standard medicine, that whiskey and morphine were injurious, and so he has always kept them out of his remedies. Send 10c to Dr. Pierce's Invalids' Hotel, Buffalo, N. Y., for trial package Tablets.

GEN. TOWNSHEND TO JOIN WRANGEL

(Canadian Press.)

LONLON, Oct. 11.—Major-General Charles V. F. Townshend, who commanded British forces which surrendered to the Turks at Kut-El-Amar in 1915, is going to join General Baron Wrangel on the Crimean front, says the Daily Sketch.

"Father's Little Cooks"

"That's what father calls us. Every Saturday mother lets us make a Quick Pudding for dinner. It's great fun—and they're so nice too."

The little ones love these delightful puddings. Their enthusiasm is shared by all the family. Everyone enjoys their delicious wholesomeness.

Their quick preparation makes them invaluable to the busy housewife. With a supply of these in the house a dainty dessert is available in a few minutes. Get a selection from your grocer. Tapioca, custard and chocolate, 15c. a package.

Pure Gold Desserts
QUICK PUDDINGS

Pure Gold Manufacturing Co., Ltd., Toronto.

Misses and Juniors Dresses From 15 to 20 Years

We have placed in stock a beautiful assortment of dresses in above sizes, these are in serge, taffeta etc., and the styles are all up to the minute. We have also a number of dainty evening gowns, which we shall be pleased to show.

W. E. LECH

Manufacturing Furrier and Children's Wear
366 GEORGE ST., 3rd DOOR FROM SIMCOE ST.

SPORTING NEWS, VIEWS AND GOSSIP

PETES WIN GREAT GAME AND TIE UP SERIES WITH HAMILTON

DARING BASE RUNNING BY CHERRETT SCORES WINNING RUN IN ELEVENTH AFTER GREAT PITCHING DUEL BETWEEN MILLER AND ROSE.

A SENSATIONAL BATTLE

Daring base-running and fleetness of foot on the part of Roy Cherrett brought victory to Peterborough in the second game of the O.B.A.A. final series at Riverside Park on Saturday afternoon just when the fans had vision of a drawn battle and a replay. The score was 1-1, the stage was the eleventh innings and the shades of night were closing in on the ball yard when Cherrett, dashing madly home from second on Murray's smash to Reaume, eluded the sweeping arms of the Hamilton catcher with a perfect fall-away slide and touched the rubber with the run that gave the Petes a 2 to 1 win over the Hamilton Plowites, and made the Ontario championship series fifty-fifty, with a third game a necessity.

It was a fitting climax to one of the most exciting ball games that Peterborough has ever seen, and two thousand fans went stark mad with delight when the outspread hands of Umpire Burke signalled that Cherrett was safe and the tense battle over and won.

The crowd was the largest that ever witnessed an amateur game here and all parts of the district were represenpted. They were rewarded with a game full of thrills and excitement, marked by sterling pitching and smart fielding plays.

It was a real pitcher's battle, a grim duel between Lornie Rose, the Petes' crack little twirler, and Miller, the Plowites' pitching ace, who up to Saturday had not known the taste of defeat. Rose won the decision and should have won it in the regular number of innings, a bad toss by the usually reliable Micky Murray, spilling the beans with two out in the ninth and setting the stage for the Plowites to push over the tieing run.

The Petes' pitching star was almost invincible in the pinches. He was in trouble frequently, several times through misplays of his team mates, and other occasions by his own bad luck in hitting batters, but with men on the bases the Hamilton crew could not solve his delivery and no fewer than thirteen of the visitors were stranded on the runways. In each of five innings the first Hamilton batter to hit got on safely, and on two other occasions the visitors got a couple on the sacks with only one out, but outside of the ninth innings the necessary hit was never forthcoming, Rose baffling them with a quick breaking curve, mixed with a fast one that they could not get hold of. Six of them succumbed by the strike-out route and most of the fanning was done with men on the bases. It was a great exhibition of steadiness in the pinches and of cool nerve and courage, for there were many opportunities for a less steady twirler to have blown completely.

Big Miller, the Hamilton gunner, was in great form, and the brand of pitching he delivered would have won for him under ordinary circumstances, for he only allowed the Petes four hits, no two in one innings, and whiffed nine of the Solomon crew. Miller had a fast ball that cracked into Cumpson's glove like a rifle shot and he varied it with a curve that broke wickedly, and the Petes had all kinds of trouble trying to figure out his delivery. It was the first game Miller has lost this season and he has been in thirty-six of them altogether. Incidentally the Plowites have only been beaten twice in 39 starts, Guelph doing the trick the week before last against a second-string pitcher.

The only run scored before the ninth came in the sixth when, with two out, Peterborough bagged a counter that looked as big as next month's rent. Murray started the trouble by slashing a grounder down first base way which Smith tried to field. Miller ran over to take the throw but the Hamilton first sacker fumbled and Murray was safe. He promptly stole second and went to third on a passed ball. It was up to Bob Ross, and with three and one on him. Ross stepped into a fast one and the ball sailed out on a line between left and centre. Murray walked home with the first run of the game and Ross was at third when the ball came back to the infield. Swanston tried hard to bring him home, but Behrens grabbed his fly to left.

The one run looked enough for victory, but you never can tell about a ball game. The first two men up for Hamilton in the ninth were easy, but Mellanby, one of the weakest hitters among the visitors started trouble by smacking a clean single over third on the first ball pitched to him. With two out the crowd did not worry much over this safety, but the whole complexion of the game changed a moment later when Manager Cosy Dolan of the visitors, sent N. Carroll up to bat for Barrett. The pinch-hitter tapped a feeble grounder to Murray and the crowd started for the exits, only to stop in consternation as they saw Murray throw the ball into the dirt ten feet in front of Harrison, the pill bouncing over the first sacker's head, while Mellanby raced around to third and Carroll pulled up at second. Red Cumpson, the Hamilton catcher, and one of the most dangerous of the Plowites' wrecking crew, was next up and there was trouble in the air. Cumpson slapped a single through short and Mellanby trotted in with the tieing run. Smith, another hitter to be feared, tried hard to put his team in the lead, but McCarney averted disaster by a fine catch of his long fly to left centre.

Peterborough did not have a chance to score in their half of the ninth or in the tenth, but the visitors were dangerous in the first extra innings when Reaume led off with a single and was sacrificed to second. Miller however, struck out and Holyman made a fine stop of Behren's hard smash.

In the eleventh the visitors had another royal chance. With one gone, Rose plugged both Mellanby and N. Carroll, and with Cumpson up the situation was far from pleasant. The Hamilton catcher, however, forced Carroll at second, relieving the pressure a little. The game nearly slipped away a moment later when Smith cracked a fast one down the first base line on which Harrison made a great stop, retiring the side.

The Petes won out in their half. Jack McCarney started it by working Miller for a pass. Cherrett's bunt, intended for a sacrifice, went right to Miller, who nailed McCarney at second. Cherrett immediately stole second, making a nice slide for the bag. Then came the play that broke up the game. Cherrett started to steal third and as he was tearing for the difficult corner Murray cracked a vicious grounder to Reaume. The Hamilton second sacker made a nice stop and had his arm up to throw Murray out at first before he realized that Cherrett had not stopped at third, but was streaking for the plate. Reaume made a desperate throw to Cumpson, but the peg was a little wide and high and when the back-stop swung around to tag Cherrett the runner eluded him with a slide that just hooked the corner of the plate and the game was over.

In addition to the closeness of the battle there were some fine fielding plays that made the game a notable one. Bob Ross pulled down a drive from Miller's bat in the sixth with one hand in sensational style. Hap Harrison covered first like a big leaguer, and his circus stop of Smith's smash in the eleventh asved the game. There were two on the sacks and the play cutoff two runs. Jack McCarney made a beautiful running catch of Reaume's vicious drive to right centre in the eighth. The blow looked good for two bases at least, but McCarney made a long run and gathered in the ball while going at full speed. The best Hamilton fielding play was contributed by Reaume in the fifth when he took Ray Rose's grounder through the box and got the runner with a snap throw to Smith.

The game was well looked after by Umpires Larry Burke of Hamilton, and Alex. Kay, of Peterborough.

The story of the game by innings follows:

First Innings.

Hamilton—Cumpson singled cleanly to right on the first ball pitched and went to second when Smith grounded out to Harrison. Reaume lifted a high fly back of third, which Murray gathered in. Murray then tossed Carroll out on his roller down the third base line. No runs, one hit, two errors.

Peterborough—Cherret bunted and was out, Miller to Smith. Murray fanned. Ross grounded to Smith. No runs, hits or errors.

Second Innings.

Hamilton—Cherrett fumbled Miller's grass-cutter and the big pitcher was safe. Behrens bunted for a sacrifice and reached first on Swanston's fumble. McQueen struck out. Mellanby hoisted an easy fly to Holyman and Barrett fanned. No runs or hits, er errors.

Peterborough — Swanston struck out, Harrison had two strikes on him when Miller uncorked a wild pitch which Harrison, using his "bean," swung at, reaching first easily. A moment later he was caught between first and second on what looked to be a deliberate balk by Miller. "Hap" dashed for second and made it when Reaume lost the ball in tagging him. The pill rolled towards left and Harrison tried to go to third, but was out, Mellanby to Carroll. Manager Soloman kicked so strenuously about Miller's balk motion that he was given the gate by Umpire Burke. Ray Rose wound up the innings by striking out. No runs, or hits, one error.

Third Innings.

Hamilton—Cumpson singled to second, a roller which Holyman reached and fumbled, but on which the runner would have been safe in any case. Smith sacrificed neatly, L. Rose to Harrison. Reaume grounded to Holyman, who also took Carroll's fly. No runs, one hit, no errors.

Peterborough—Holyman was easy on a fly to Smith. Lornie Rose got the first hit off Miller, a Texas Leaguer back of first. McCarney sacrificed him along to second and he went to third on a wild pitch. Cherrett fouled out to Cumpson. No runs, one hit, no errors.

Fourth Innings.

Hamilton—Miller fanned. Behrens drew a pass and McQueen was hit. Rose got out of the hole by getting Mellanby on a pop to Holyman and striking out Barrett. No runs, hits or errors.

Peterborough—Murray drew a pass, but was forced at second when Ross bunted in front of the plate. Ross in turn was forced by Swanston on a tap to Carroll. Barrett gathered in Harrison's long fly to right. No runs, hits or errors.

Fifth Innings.

Hamilton — Cumpson rolled to Holyman, Murray threw out Smith. Reaume's smash to first was taken care of by Harrison. No runs, hits or errors.

Peterborough—Ray Rose bounced a hard one over Miller's head, but Reaume robbed him of a hit by gathering in the ball and making a lightning peg to first. Holyman struck out and Lornie Rose popped to Carroll. No runs, hits or errors.

Sixth Innings.

Hamilton—Carroll died, L. Rose to Harrison. Miller drove a long fly to right which Bob Ross partially misjudged and then gathered in with his gloved hand in sensational style. Ross also made a nice catch of Behren's high one a mouent later and was given a great hand when he came in to the bench. No runs, hits or errors.

Peterborough—McCarney went out, Carroll to Smith. Cherrett was tosed out by Cumpson on a bunt in front of the plate. Murray rolled one to Smith and was safe at first on the first baseman's fumble. He stole second and went to third on a passed ball. Ross enrolled himself among the heroes at this stage by slashing a beautiful triple to left centre, scoring Murray, while the crowd went wild. Swanston tried to drive in another counter, but Behrens took his fly to short left. One run, one hit, one error.

Seventh Innings.

Hamilton — McQueen singled through short and went to second on Mellanby's out to Harrison. Barrett was hit. Cumpson hoisted one back of third which Murray took care of. Smith smashed a hard one back at Rose, who deflected it to Cherrett and the latter tossed to Holyman for a force out of Mellanby at second. No runs, one hit, no errors.

Peterborough—Harrison singled over second and stole second and third while Ray Rose and Holyman were striking out. Lornie Rose flied to left. No runs, one hit, no errors.

Eighth Innings.

Hamilton—McCarney made a beautiful catch of Reaume's hard smash to right centre. Carroll flied to Murray and the later then tossed out Miller. No runs, hits or errors.

Peterborough—McCarney singled to right. Cherrett popped a fly to Cumpson in trying to sacrifice. Murray flied to Reaume. McCarney was out stealing, Cumpson to Reaume. No runs, one hit, no errors.

Ninth Innings.

Hamilton— Behrens grounded to Harrison. McQueen fanned. Mellanby singled over Murray's head. N. Carroll, batting for Barrett, tapped a weak one to Murray who threw low to first, Mellanby going to third and Carroll to second. Cumpson singled through short, scoring Mellanby with the tieing run. McCarney made a nice catch of Smith's fly to left centre. One run, two hits, one error.

Peterborough—Ross fanned. Swanston flied to centre. Reaume threw out Harrison. No runs, hits or errors.

Tenth Innings.

Hamilton—Reaume beat out a roller to Holyman. G. Carroll sacrificed, Murray to Harrison. Miller fanned and Swanston's quick peg caught Reaume off second. He dashed for third and made it when Murray dropped Holyman's throw. Holyman made a fine stop of Behren's hard smash for the third out. No runs, one hit, one error.

Peterborough—R. Rose fanned. Miller tossed out Holyman and nailed L. Rose's pop fly. No runs, hits or errors.

Eleventh Innings.

Hamilton—McQueen popped to Cherrett. Mellanby was hit and so was Carroll. Cumpson forced Carroll, Cherrett to Holyman. Harrison made a great stop of Smith's vicious grounder down the first base line. No runs, hits or errors.

Peterborough— McCarney drew a pass and was forced at second on Cherrett's bunt to Miller. Cherrett stole second. Then Murray smashed one at Reaume and Cherrett scored all the way from second with the winning run.

Peterborough.	AB	R	H	PO	A	E
Cherrett, s.s.	5	1	0	1	2	1
Murray, 3b.	4	1	0	3	4	2
Ross, r.f.	4	0	1	2	0	0
Swanston, c.	4	0	0	6	1	1
Harrison, 1b.	4	0	1	14	0	0
R. Rose, l.f.	4	0	0	0	0	0
Holyman, 2b.	4	0	0	5	4	0
L. Rose, p.	4	0	1	0	2	0
McCarney, m.	2	0	1	2	0	0
	35	2	4	33	13	4

Hamilton.	AB	R	H	PO	A	E
Cumpson, c.	6	0	3	10	4	0
Smith, 1b.	5	0	0	9	1	1
Reaume, 2b.	5	0	1	3	2	1
G. Carroll, 3b.	4	0	0	2	2	0
Miller, p.	4	0	0	1	4	0
Behrens, l.f.	3	0	0	2	0	0
McQueen, m.	4	0	1	1	0	0
Mellanby, s.s.	4	1	1	2	1	0
Barrett, r.f.	2	0	0	1	0	0
N. Carroll, r.f.	1	0	0	0	0	0
	38	1	6	*31	14	2

*One out in eleventh when winning run was scored.

By innings:—

Peterborough . . . . . 00000100001—2
Hamilton . . . . . 00000000100—1

Three base hit—Ross. Sacrifice hits—McCarney, Smith, Carroll, Behrens. Struck out—By Rose 6, by Miller 9. Bases on balls—Off Rose 1, off Miller 2. Stolen bases—Cherrett, Murray, Harrison 2. Wild pitch—Miller 2. Passed ball—Cumpson. Hit by pitcher—By Rose 4 (McQueen, Mellanby, Barrett, N. Carroll). Left on bases—Hamilton 13, Peterborough 4. Umpires—L. Burke, Hamilton, at the plate; Kay, Peterborough, on the bases.

MARQUARD ARRESTED SATURDAY

CLEVELAND, Oct. 11. —Richard "Rube" Marquard, one of the star left-handed pitchers of the Brooklyn team, was arrested here Saturday on a charge of ticket "scalping."

Marquard was arrested in the lobby of a downtown hotel on a warrant issued by Assistant Prosecutor Edward C. Stanton. He was charged with offering for sale, eight world series box seats, the original cost of which was $52.80, for $350.

He was released on his own recognizance to appear before Municipal Judge Silbert, Monday, to answer to the charge of ticket "scalping." Two other arrests were made. Fred Hooper was arrested at the ball park trying to sell a $4 ticket to John O'Farrel of Salt Lake City, Utah, for $14.50.

CLEVELAND WON SATURDAY'S GAME

FOUR BROOKLYN HURLERS FAIL TO STOP AMERICAN LEAGUERS' SMASHING ATTACK.

League Park, Cleveland, Ohio, Oct. 11—Cleveland Indians put joy and new new hope into the hearts of 27,000 raving Ohio fans here Saturday afternoon by defeating the Brooklyn Nationals 5 to 1 in the fourth game of the world series and evening the count for the world's title. Stanley Coveleskie, the big Polish spitballer, registered a well-earned win over the Robins, holding them to five hits.

Coveleskie has won both of Cleveland's victories in the big series and his work Saturday was every bit as effective as on his first appearance in the opening game.

The batting eyes of the Indians returned to them when they cut loose on their home field Saturday. Going after a quartette of Brooklyn pitchers they amassed a total of twelve safe drives. The Indians were a fighting band from start to finish. They attacked Leon Cadore in the opening round and before the impetus of their initial drive had been spent, two runs were across the rubber. With Covaleskie pitching unbeatable ball, two tallies were sufficient and the game was virtually over.

Fine Pitching Maintained.

The wonderful fielding that has marked the series from the start was maintained Saturday. Hi Myers, the Robins' centre fielder, undoubtedly carried away the highest fielding honors by virtue of two wonderful catches. Running at top speed in the third round, Myers took a drive off his shoe tops and rolled over and over, coming up with the ball. He pulled another catch off Evans' in the fourth round that was classy.

The infield of both clubs worked in regular world series fashion. Wambsganss, at second for the Indian, planted himself firmly in the affections of his home town fans by his sterling work. Cleveland's offensive in the opening round started after Jamieson had crashed a terrific liner into Cadore's glove. This was a taste of what was to come. After Wamby walked, Speaker drove a single to centre and both scored on Smith's wicked smash over second.

Cadore Batted Out.

Sewell and O'Neill continued the attack in the second and Robinson was forced to rush Mamaux in to relieve the faltering Cadore. The slugfest was stopped momentarily, but it broke forth with renewed fury in the third. Wamby and Speaker led off with singles in this round. That was enough for Mamaux, and Rube Marquard took up the pitching burden. He grooved one for Burns who was batting for Smith, and a stinging single sent in two more runs.

The final Indian tally came across in the sixth inniug from a single by Covelskie. A wild pitch and singles by Eavns and Wambsganns.

Brooklyn threatened in only one inning—the fourth. A vicious single by Jimmy Johnston folowed by a tremendous double off Griffith's bat, sent Johnston across the plate.

AN UNTIMELY END.

"Ring," the faithful mascot of the 247th Battalion hockey team, a fine British bull dog, was killed on Friday night by a taxi. Ring will be missed by many who followed the hockey team and other since that time who had known of his many good traits.

TO-NIGHT and TUESDAY and WEDNESDAY
GRAND
Devoted to Exclusive First-Run Photo Presentations and High-Class Road Attractions. SOMETHING DOING EVERY DAY.
"EVEN BETTER THAN LA LA LUCILLE"
THOMAS H. INCE Presents DOUGLAS MACLEAN DORIS MAY in
"What's Your Husband Doing?"
FROM THE FAMOUS STAGE SUCCESS By GEO. V. HOBART
"YOU'LL LAUGH UNTIL YOU CRY"
USUAL HIGH-CLASS PROGRAMME OF:-- SCENIC -:- R.B. COMEDY
No Advance in Prices - Eve. 8:15--16-22-32c. SEATS RESERVED IN ADVANCE Mat. Daily, 2:30--11-22c

Thursday -:- Friday and Saturday
THE BIG PARAMOUNT ARTCRAFT FEATURE
"What Every Women Learns"
--with--
ENID BENNETT
AND AN ALL STAR CAST
THIS IS ONE OF THE BIG - PICTURES OF THE DAY -
USUAL PRICES

Three Days Commencing To-Day
ALLEN
Matinee 2:15 Evening 6:45, 9:00
JESSE L. LASKY Presents
CECIL B. DeMILLE'S PRODUCTION
'WHY CHANGE YOUR WIFE?'
A butterfly woman's toast to the husband of a wifely wife. But the wife was still young! SEE—
These two beautiful women! Culture, manners, breeding---flung in an instant to the winds---fighting like maddened tigresses---in his room---for the man they LOVE! SEE---
The dash, the fashion, the vivid intimate revelations of this sensational picture played by a notable cast headed by - - - - -
Thos. Meighan, Bebe Daniel, Gloria Swanson, Theo. Kosloff
WILLIAM FOX Sunshine Comedy CHICKEN A LA CABARET In a half hour carnival of laughter.
GET THE ALLEN HABIT — It's a good one.
OVERTURE Gloriana CANADIAN NATIONAL News from Near and Far
MATINEE 16c-27c EVENING 22c-32c-42c

EMPIRE
MATINEE 2.30 EVENING 7.15 and 8.30
MONDAY---TUESDAY---WEDNESDAY
Eugene O'Brien
In
"Sealed Hearts"
A powerful play in which a beautiful young girl storms the hearts of two strong men — Father and Son—and proves the dominant power of youth.
COMEDY - - - NATURAL HISTORY
B. C. PATHE NEWS

MILLBANK
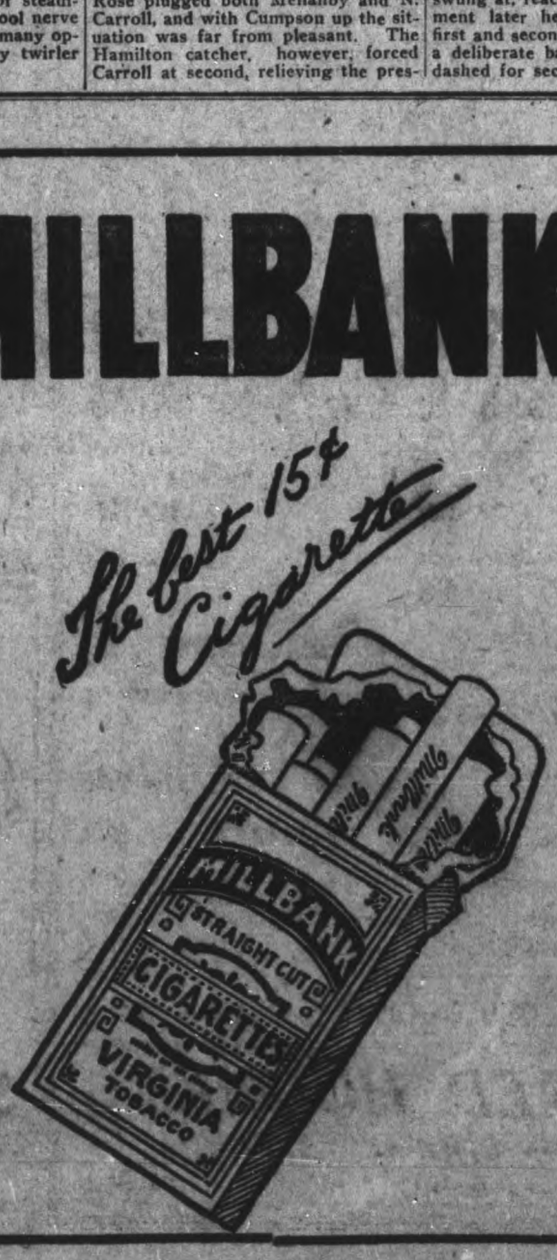

BIG NEW STOCK
PICKED PEACHES
Part of new car lot.
Blue and Green Grapes
Eating Pears
Preserving Pears
New Grape Fruit
No. 1 Cranberries
Apples—Cooking and Eating
Muskmelons, etc.
Potatoes, Onions and Other Vegetables
J. SIMONS
230 CHARLOTTE STREET.
'Phone 1013.

The New RECENT THEATRE Hunter St. East
'Coolest Spot in the City'
TO-DAY Presents The Great Drury Lane Melodramatic Success
"The White Heather"
Also WILLIAM DUNCAN in
"Smashing Barriers"
6th EPISODE
Matinees 2.15 p.m. Evenings 7.15 and 9 p.m.
POPULAR PRICES, INCLUDING WAR TAX
Matinees 11c—16c Evenings 16c--22c Balcony 27c

ADDITIONAL SPORT

WILL SETTLE CHAMPIONSHIP IN GUELPH ON WEDNESDAY

Peterboro and Hamilton will settle the championship of the Ontario Baseball Amateur Association, on Wednesday afternoon with a sudden death game at Guelph, the O.B.A.A. having decided on the Royal City as a suitable place for the play off. It is a long jump for the Petes but they have accepted the ultimatum cheerfully and will leave for Guelph to-morrow in order to get a good night's rest before the battle that will decide the amateur championship of the Province. It promises to be another great fight. In twenty innings the two teams have scored six runs each which gives an idea of how closely they are matched. Guelph has a good ball grounds, the former Canadian League Park, and the Petes are assured of lots of support as the Guelphites have no particular love for the Hamilton crew.

RUBE MARQUARD'S CASE ADJOURNED

HEARING OF CHARGE OF TICKET SPECULATING DEFERRED UNTIL FRIDAY.

(Canadian Press.)

CLEVELAND, Oct. 11. — Pitcher Rube Marquard of the Brooklyn National League team, charged with ticket speculation in connection with the world series being played here, appeared in the municipal court to-day, and was given continuance until Oct. 15th.

Marquard was one of twelve ticket scalping cases heard during the forenoon. The Boorklyn pitcher, when he faced Judge Silbert, personally requested that the charge be carried over until later in the week, and after listening to Marquard's plea, Judge Silbert fixed next Friday as the day for the hearing.

SENSATIONAL BALL IN SUNDAY'S GAME

CLEVELAND WON BY 8 TO 1, TAKING THE LEAD IN SERIES.

CLEVELAND, Oct. 10.—More than 27,000 crazy fans saw Tris Speaker's Indians rout Brooklyn to-day by the score of 8 to 1, taking the lead in the series with the count of 3 wins to 2 in a game that was packed with thrills and sensational baseball. Wambsganss, Cleveland's second-baser, made a triple-play, unassisted, the third time in the history of baseball; Elmer Smith, the Indians' right fielder, hit a homer with the bases full; Jim Bagby hammered out a homer with two runners ahead of him after, and provided another feature by allowed thirteen hits that yielded Brooklyn only one run. The scene that followed Wamby's triple play was indescribable.

CATTLE MARKET

(Canadian Press).

TORONTO, Oct. 11.—Cattle receipts heavy; trade slow. Quotations: Heavy beef steers, $14 to $15; butcher steers, choice, $12 to $13; butcher cows, medium, $7 to $9; calves, $18 to $19.50; sheep, $7.50 to $8.50; lambs, $12 to $13.50; hogs, fed and watered, selects, $20.25.

NOTES ON THE BIG GAME.

The paid attendance was approximately 2,000.

Some weather, some crowd, and some game.

There haven't been so many sore throats in Peterborough since the flu epidemic.

The Petes' fielding wobbled a bit at times, but the defence was there in the pinches.

Saturday's battle was about the most exciting ball game ever staged at Riverside Park.

Bob Ross, with two fine catches and his timely triple, grabbed a goodly share of the afternoon's honours.

Reaume, the Ottawa boy who plays second and captains the Hamilton team, is the well-known hockey goal-keeper.

The Petes had tough luck in their bunting. Several attempts at sacrifices resulted in the base runner being picked off.

Manager Solomon took a chance when he sent Cherrett in on Murray's tap in the eleventh, and was handsomely rewarded.

Max Swanston, who got three hits against Miller in Hamilton, went hitless on Saturday, while Red Cumpson, the Hamilton catcher, who could not get a safety on his own grounds, niched Rose for three blows here.

Cosy Rolan, manager of the Plowites, used to pitch for the Hamilton Canadian League team, so that Riverside Park was a familiar spot to him.

Hamilton never took a chance on Swanston's throwing, and had no stolen bases, while the Petes, with fewer opportunities, purloined four on Cumpson.

In answer to a number of inquiries, it might be explained that Murray does not get credit for a hit on his smash in the eleventh innings on which Cherrett scored. The play was a fielder's choice on which Murray could have been thrown at first.

Among the baseball celebrities here for the battle were Mick Dulmage, of Guelph, secretary of the O.B.A.A., Sandy Lockington, of Port Hope, president of the Central Ontario League, Dicky Butler, the Lindsay umpire, and Ford Moynes, of Lindsay, member of the Central League executive.

COMRADES REGISTER SECOND WIN AGAINST DE LAVAL BY 3-2 SCORE

TIMELY PASS BY DUNKLEY LET MARTIN SCORE—M'DOUGALL ADDED TWO MORE—JACK LINDSAY CONVERTS A PENALTY—MALLINSON KICKED THROUGH HIS OWN GOAL—COMRADES 3, DE LAVAL 2.

Down at the Exhibition Grounds, the DeLaval and the Comrades met in a League fixture on Saturday afternoon before a poor attendance of spectators.

Referee Jack Clark lined up the teams promptly at 3.30 p.m., as follows:

DeLaval—J. Long, goal; J. Godfrey and B. Hartshorn, backs; W. Brown, R. Lindsay and J. Lindsay, half backs; J. Murray, J. Rhamm, E. Abraham, R. Hanson and J. Brown, forwards.

Comrades—J. Young, goal, R. Jolliffe and F. Mallinson, backs; A. Nicholls, H. Cowie and A. Morris, half-backs; F. Hartshorn, M. Dunkley, B. Martin, W. J. McDougall and W. Warman.

Referee, Jack Clark.

The Game.

Even and exciting exchanges were the result of the first ten minutes play but J. Murray at the DeLaval right was about through the Comrades defence to be checked by Mallinson. The play was confined to infield for a long time until a breakaway on the extreme left by Warman was centred nice by W. Dunkley, who slipped the ball forward to Ben Martin to open the scoring with an excellent shot. Time and again the De Laval would raid the Comrades' goal to finish very poorly. From centre-field McDougall broke away to defeat the defence completely by running into goal to register the second goal. Nice combination by Rhamm and Murray was spoiled by Morris to let away McDougall again on an individual run to completely baffle the goal keeper with a great drive from 10 yards out. Just before half time the DeLaval were awarded a penalty through Malinson handling and Jock Lindsay came forward to give Young no chance whatever to stop the ball. Half time, Comrades 3; DeLaval 1.

Half Time.

After the usual interval, DeLaval made a raid on the Comrades' goal to be repulsed by the defence. A raid on the right wing by Hartshorn and Dunkley transferred the play to the other end for R. Lindsay to clear in the nick of time. Cowie returned the ball to Warman who missed the mark by a few inches.

Nothing of interest transpired for a while with both teams showing poor finishing in front of goal.

Ten minutes before full time Mallinson conceded a corner kick to Murray who placed a beauty in front of goal for the Comrades' fall ball—Malinson to kick through his own goal. Full time: Comrades 3, DeLaval 2.

Goal scorers: Comrades, Martin, McDougall (2); DeLaval, Jack Lindsayl, Mallinson kicked through his own goal.

VETS WON 1-0 AGAINST C.G.E. IN KICK AND RUSH FOOTBALL GAME

VETS WON THE TOSS—WILLIAMS' EXCELLENT EFFORT—SHARMAN'S NICE FOOTBALL—TURNER'S GREAT PLAY—HALF-TIME NO SCORING—PELL INJURED SECOND TIME—STYLES SCORED —GASH ORDERED OFF—JONES BRILLIANT IN GOAL —VETS 1, C.G.E. 0.

On Saturday afternoon at Nicholls Oval, the Great War Veterans' played the famous C. G. E. team under local Football auspices before a very satisfactory attendance of spectators. Both teams showed new faces in their line up from the previous game. "Wag" and Ted Hotston were replaced by J. Williams and J. McDonald. In the G. W. V. A. team J. House and A. Styles occupied Bishop and Gamble's place who reported themselves unfit. Referee Frank McKinley started the game prompt at 3.30 p.m., with the C. G. E. minus Bartley, who was late. The final score was 1—0 in favor of the Vets.

The Teams.

C. G. E.:—C. Griffnie goal. J. Davis and J. McDonald backs, A. Parkins, H. Turner and H. Bestard half backs, A. Manders, A. Gash, J. Williams, J. Williamson and Ted Bartley forwards.

G. W. V. A.:—W. Jones goal, J. House and N. Crowe backs, A. Styles, P. D. Ryan and J. Peel half-backs, S. Curtis, F. Monks, H. Burrows, A. Edwards and J. Sharman forwards.

Vets Won the Toss.

Williams kicked off against the sun for the C. G. E. and made a raid on the right wing for Peel to check Gash, who punted up to Burrows to travel into goal that made Griffnie kick-out to clear. Manders broke away along the wing in great fashion to beat Peel and centreing across to Williams but the Vets' full-back, Crowe, gave one of his long-legged punts up field. McDonald made an attempt to breast the ball for to hit his arm taht let Ryan put past from the goal-kick. Griffnie kicked out to Bartley who beat along the wing to put across abeautiful centre that went out to touch. From the throw-in a foul against Parkins transferred the play to the other end. J. Lavis returned the play for Parkins to give away another foul that did not do any damage.

Williams' Excellent Effort.

Turner spoiled a Vets raid and forcing his way up the field slipped the ball forward to Williamson, who shot it forward to Bartley. The outsides left beat House in the corner and swinging across a beauty, Williams just missed the mark by striking the upright to go out. Jones kicked out to the left wing for Sharman to have the first kick at the ball, with Turner getting the advantage that went up the wing to Manders. Peel checked to give a corner. The C. G. E. outside right placed a beautiful corner-kick to Turner who sent in a rocket shot for Jones to touch the ball over the bar for another corner. Bartley's parting kick went into play that brought the C. G. E. a foul from the touch line. Bartley sent in a beautiful try that Jones cleared, amid great excitement, to mid-field with Turner trying a low ground shot that made the Vets goal-keeper go to his knees to clear. Williams charged Jones legitimately but Williamson made an awful kick to get the ball that immediately gave the Vets a foul-kick.

Sharman's Nice Football.

Crowe kicked out the ball to the Vets outside left who beat Manders, Parkins and Davis in rotation but he was stopped by the C. G. E. captain who gave Manders a glorious opportunity that was put past. At this point of play Vets changed their team around to strengthen the defence that proved a great asset. A foul against Bartley relieved the pressure. Burrows slashed the ball down to Curtis who was accidently injured by McLonald but resumed after a little attention. Immediately thereafter Edwards beat Davis to give Monks a timely pass that left McDonald bewildered and travelling into boal Griffnie saved in brilliant fashion. The Vets now were making a better showing with Sharman outclassing them all, to end up his play with a left foot drive to goal. Griffnie cleared. Turner went up the field along with Gash and Crowe miskicking, Jones ran out of goal to clear. Quick as a flash Edwards at the other end tested Griffnie. Curtis put past from a corner kick. Twice in succession the C. G. E. players were called up for off-sides.

Turner's Heady Play.

A raid on the Vets goal necessitated the referee cautioning players from rough tactics. Turner was playing a great game at centre half and swinging the ball out to Manders the outside right returned it to Turner, Ryan kicked theb all at the same time as C. G. E. man that made the ball spin up in the air. Turner touched forward to Gash who tested Jones from close range. Nice combination by Curtis and Monks transferred the play to the other end. Burrows sent in a long drive from mid-field to give C. G. E. goal-keeper difficulty in clearing. Just then the whistle sounded for half time with neither team scoring.

Half-Time.

On resuming, Crowe cleared from Gash in nick of time. The ball went to Bartley, who beat House and travelling into goal Jones picked the ball up from Williamson's foot to throw out. Manders overturned the play that went wide. A solo run down the field by the C. G. E. outside right ended with Peel getting kicked on the head, to stop the game a few minutes. From the goal-kick Sharman's individual play evoked great praise from the spectators in his attempt to break through the C. G. E. defence. Parkins cleared to Manders who sent a great drive across the goal mouth with nobody to accept the pass. Burrows cleared to Curtis, Monks accepted the pass back to swing across to Sharman. Davis intervened at the critical moment to punt up the field that was returned by House. Monks worked a corner of Williamson that was unproductive. Turner caught the ball and travelling at a fast pace went down into Vets' area to test and rush Jones. Crowe cleared, Williamson returned the ball to Manders.

Peel Injured Second Time.

Manders and Peel went to get the ball at the same tim that unfortunately resulted in Peel getting a shaking up in the collision. Play went across to the C. G. E. outside left to get a corner off House that was placed to the foot of Gash who shot wildly past the upright.

Styles Scored the Only Goal.

From the kick-off the Vets' forwards went down in a body with Monks and Curtis using the ground tactics. Williamson stopped the raid for Curtis to left the ball across to Sharman who headed it back to Monks. The inside man touched it gently to Sharman, Davis checked to go to Styles who lifted the ball into the net after twenty minutes' play. A break away by Gash and Manders resulted in Crowe being upset unlawfully. The Vets' full-back kidked the ball to Parkins' foot who let drive from thirty yards out to land into the corner of the goals, Jones fisted out with Bartley charging Jones unlawfully. Crowe conceded a corner that was placed by Bartley to Wiliams who again tested the Vets custodian.

Gash Was Ordered Off.

Just a few minutes later the same play was repeated but Jones this time dropped upon the ball to save his goal. Williams tried hard to get the ball along with some more of the C. G. E. players that resulted in the referee awarding the Vets a foul-kick and cautioning the offending players. An argument ensued among the players and the referee that left the C. G. E. team with ten men through Gash doing something unlawful to be ordered off the field. A corner was taken by Bartley that went out of touch at the other side. From the throw-in Parkins drove a hard one for goal that landed into the far corner of the goal, Jones cleared with Ted Bartley right there with him.

Jones Brilliant in Goal.

A nice piece of football manipulating was performed by Manders who had the Vets' defence guessing all the way until right in front of the goal he made a great attempt to score but Jones judged the play to perfection to clear. Curtis and Monks transferred the play to the other end for Sharman to put past. McDonald broke through the Vets' defence and travelling into goal Crowe kicked to touch in a quick recovery.

C.G.E. Famous Last-Minute Rally.

From the throw-in Bartley shot the ball across to Manders who put it to the foot of McDonald, with only Jones to beat but to his own astonishment Jones outplayed him. The C. G. E. captain was playing all over the field to try and even up the score, but the Vets' defence held out until the final whistle announced the winners of two valuable points. G.W.V.A. 1 goal to nothing.

Analysis of the Game.

The following analysis will show the decision of the official referee:

C.G.E.	1st half	2nd half	Total
Goals	0	0	0
Goal-kicks	6	6	12
Corners	2	6	8
Fouls	3	2	5
Offsides	2	0	2

G.W.V.A.	1st half	2nd half	Total
Goals	0	1	1
Goal-kicks	6	9	15
Corners	1	3	4
Fouls	0	2	2
Offsides	0	0	0

Summing Up.

After three minutes play the referee had to chastize two players for "booting" one another, no player is justified in returning illegal tactics on the field. The first period of the game the Vets were very unsteady, until they made the change in the team. Neither of the teams showed football because it was "get the man not the ball" by all means, in fact, after the Vets got the deciding goal some spectators went after the referee by "baracking" and using personal language against him. During the last twenty minutes it was a kick and a rush. Then to finish the fiasco a few individual spectators went after the players and referee in a threatening manner. The Football Excutive was at the game and no doubt they will make a "clean-up" to prevent unsportsmanlike "followers.

COLLEGIATE II. LOST AT LAKEFIELD

On Saturday 8th the Collegiate II met defeat at the hands of a combined team of the "Grove" and Lakefield High School. The game was played on the Grove grounds and the final score was 32 to 10.

The Collegiate boys, strengthened by several players from their first team, relied chiefly on line bucking while their opponents depended more on their speedy half backs. The tackling on both sides was fierce and hard and every yard gained had to be fought for. This is the first of a series of four games to be played this season.

THOMAS McVITTIE, TUESDAY EVENING.

On Tuesday evening next, the 12th inst., in the Board of Trade Rooms, horticulturists and lovers of flowers will be favoured by a lecture by Mr. Thos. McVittie, of Toronto. Mr. McVittie is the well-known landscape gardener of Sir Henry Pellatt, and recently acted as official judge for the Peterborough Horticultural Society's lawn and garden contest. The lecture will be profusely illustrated with lantern slides, showing the growth and formations of plants and bulbs, and will be followed by a practical demonstration of the planting of cuttings and bulbs. The lecture is under the auspices of the Horticultural Society, and will be both interesting and instructive. Plan to be there, it is open to the public.

RUGBY RESULTS

VARSITY DEFEAT OLD BOYS.

Peterborough was well represented in the Varsity-Old Boys rugby game in Toronto on Saturday afternoon. Pete Campbell was at his old position as quarterback, Dick Sheehy at outside wing, and Wilfrid Stratton on the half-line. The Old Boys led by 5 to 3 at half-time, but faded before this year's regular Varsity team, and lost out by the score of 14 to 6.

Other U. of T. stars of former years on the line-up were Charlie Gage, Smirlie Lawson, and Jack Maynard.

QUEENS 5—McGILL 31.

KINGSTON, Oct. 8.—Queen's University made their first touchdown in two years toward the end of the first quarter in to-day's game with McGill. Shaughnessy's team won by 31 to 5, holding the local students scoreless through the last three-quarters. Queen's presented one of the strongest lines in years. Evans at outside smashed through the McGill wings repeatedly. The half-time score was 14 to 5.

ARGOS 10—M.A.A.A. 6.

MONTREAL, Oct. 10.—Toronto Argonauts gained a strong hold on the Interprovincial Rugby Championship when they defeated M.A.A.A. on their own grounds here on Saturday by 10 to 6. This gives them two victories over Montreal, last season's champions, who counted on duplicating their 1919 success.

Argos were leading by 4 to 3 halfway, and at the end of the third quarter by 5 to 3. Montreal went ahead in the last session, but with the score 6 to 5 against them, Argos bucked twice for yards, then booted to the M.A.A.A. line, and bucked over for a touch on the next play. The teams were evenly matched, and resorted to straight football nearly all the way.

NEW YORK STOCK MARKET

(United Press.)

NEW YORK, Oct. 11. — Most shares were lower in early trading on the stock exchange to-day. Prices follow:

U. S. Steel 87 3-8, off 1-4; Texas Co. 49 5-8, off 3-8; American Woollen 72, off 3-8; General Motors 17 7-8, unchanged; Southern Railway 31, off 1 1-8; Baltimore and Ohio 46, off 1-2; Mexican Pet. 188, up 1-4; New Haven 33, off 1-2; Northern Pac. 88 3-4, off 1-8; Texas and Pac. 28 1-2, up 1-4; Marine 19, off 1-4; Union Pac. 126, off 1-4; Southern Pac. 99 1-2, up 1-4; Bethlehem B 69, off 1-4.

Stock prices showed great resistance to depressing news during the forenoon. Bank reports and growing evidence of business depression cut quotations down at the start, but buying later regained most of the lost ground. Mexican Petroleum advanced 2¼, to 190, and Corn Products rose 1¼, to 81½.

EXCHANGE MARKET.

(United Press.)

NEW YORK, Oct. 11. — Demand Sterling was off 7-8 on opening foreign exchange to-day. Prices were: Demand Sterling $3.49 1-2, off 7-8; Francs $.0661. Lire $.0403. Marks $.0156. Canadian Dollars $.9194.

LINDSAY TAKES ALARM FROM FACTORY WHISTLE

LINDSAY, Oct. 9. — Wednesday morning at 4.30 the engine room whistle of the Carew Lumber Co.'s sawmill started to blow for some as yet unaccountable cause, and all efforts of the engineer to stop it proved fruitless for some time. The residents of the district, to whom the mill whistle is law and gospel, immediately divined disastrous happenings and rang in a fire alarm. The brigade, as well as quite a number of North Ward citizens thus rudely awakened from dreamland, made a quick run through the grey mists of early dawn and succeeded in silencing the disturber of the peace.

FAMOUS DANCER IN THE CAST OF "WHY CHANGE YOUR WIFE"

Theodore Kosloff Returns to Screen in De Mille's Fine New Production.

Theodore Kosloff, the famous Russian interpretative dancer, is a member of the all-star cast of the new Cecil B. DeMille production, "Why Change Your Wife?" which will be shown at the Allen Theatre for three days, commencing to-day. Kosloff, who is well known throughout the world, made his screen debut several years ago in "The Woman God Forgot," also produced by Mr. DeMille. He was very axious at that time to continue with the cinema, but stage contracts prohibited.

The opportunity to reappear in pictures came a few months ago when Kosloff was planning his Australian tour. Upon receiving the offer from Famous Players-Lasky Corporation, the trip was cancelled and Kosloff agreed to play in two DeMille specials, of which "Why Change Your Wife?" is the first. In this story, which was written by William DeMille, Kosloff has the role of a Russian musician, who forms the fourth party in a matrimonial square.

Thomas Meighan and Gloria Swanson figure prominently in the cast of "Why Change Your Wife?", though every player is a screen personage of note. Olga Printzlau and Sada Cowan furnished the scenario. It is a Paramount Artcraft picture.

PACKED WITH LAUGHS

"What's Your Husband Doing?" Is a Gay Picture.

The motion picture coming to the Grand Theatre to-night, Tuesday and Wednesday, is declared to be a laughing cure for the blues as well as an inside tip to young wives who are suspicious of the recently young husband. It is called "What is your Husband doing?" and features Doris May and Douglas MacLean, the two lively and attractive young players, whom Thomas H. Ince recently raised to stardom.

The story concerns a newly wed wife, played by Miss May, who suspicions the scented notes received by her husband every morning and bearing the crest of a notoriously speedy roadhouse, "Honeysuckle Inn." The wife enlists a youthful lawyer in her aid, whose "better half" is in turn jealous of him—and well, there are amusing complications galore and it all ends in a fine police raid and explanations and a hapy ending at the police court the next morning. It's a Paramount-Artcraft picture.

Away To a Good Start

Primeau's Shoe Sale

MADE SPLENDID PROGRESS ON SATURDAY, THE FIRST DAY OF THE SALE—AND REAL, HONEST-TO-GOODNESS VALUES AND POCKET-SAVING PRICES DID THE TRICK. MANY OF THE PATRONS ON SATURDAY PROCLAIMED THIS—THE BEST SALE EVER!

Therefore Don't Miss It

Money-savers from our Furnishing Dept. for This Week are as follow:

SHIRTS
Men's Fine Shirts—Reg. $3.00 and $3.50 ..... $2.45

HOSIERY
Boys' Heavy Rib—Sizes 6 to 9—to clear at 55c

FLANNELETTE NIGHT SHIRTS
Regular $2.50—for $1.75

OVERALLS
Kitchen Union make—Regular $3.50—Sale Price $2.45

MEN'S WORK SOCKS
Regular 50c 35c
Regular 65c 45c
Regular 75c 55c

HOSIERY
Ladies' and Misses'—To Clear at Cost

EVERY DAY THIS WEEK NEW ATTRACTIONS WILL BE ADDED TO THE BARGAIN LIST AT

PRIMEAU SHOE STORE

60 Hunter Street *East City*

New Cash & Carry Grocery

Special Black Tea, lb. - - - - - - 52c
Baking Powders, 25c to - - - - - 40c
Heinz finest Sweet Pickles, qt. - 75c
Trent River Creamery Butter, lb. - 65c
Shortening - - 29c
Onions, 4 lb. - 25c

Dutch Cleanser - - - - - 2 for 25c
Lux - - 2 for 27c
Ammonia - - Pearline Rinso-Eze Washing Compound each 9c
Heavy Brooms - - - - 69c and 75c
Potatoes, pk. - 27c

White Sugar, 5 lb. 95c
Yellow Sugar, 5 lb. 90c
With Orders $1.00 up

LOWEST PRICES ON ALL OTHER LINES

FRED HOLMES
209 STEWART STREET
Nedr Corner of Dalhousie *Phone 60*

Our Daily Bargain

Heintzman's Upright Pianos

Very little used—"Ionic" Model—in excellent condition. A good Bargain. Call and see it. Very Easy Terms—Monthly Instalments.

Heintzman Hall
Royal Bank Building
Hunter Street, Peterborough.
W. LAWSON, Mgr.
PHONE 258

Your East City Tailor

is still doing good work at reasonable, low prices.

Suits and Parts of Suits made to your measure from a stock of good cloths.

Ladies should see my material for making up Coats and Suits for the fall.

Cleaning and Pressing done.

J. L. WYATT
Hunter Street EAST CITY

SIMPLEX
SHOE POLISH
Brightest and Best

ROBERT FAIR & CO., Limited

"IT PAYS TO BUY AT FAIR'S"

Down! Down! Down!

GO THE PRICES FOR

LADIES' and MISSES' FALL and WINTER SUITS

FOR THE GREATEST

5 DAYS SENSATIONAL SELLING

OF HIGH GRADE SUITS

STARTING TO-MORROW, TUESDAY, OCT. 12 AND CONTINUING UNTIL SATURDAY NIGHT

The Style and Price you'll not see anywhere near these **5 DAYS SALE PRICES** and every Garment of this Season's Model.

Fashioned from such substantial and Dressy Materials as All-Wool Serges, Gabardine, Velour, Duvetyne.

The Styles are Fashions Latest Ideas for a good warm Dressy Suit, some have convertible Coat Collars, Coats Lined throughout with Silk or Flowered Silk Poplins and some with Seal Fur Collars and Cuffs.

THIS IS A **Genuine Mark-Down Reduction Sale**

No inflation of Prices to make it appear a Sale. But one of **Fair's Suit Sales** that can be depended upon.

Here Are The Regular and The Sale Prices

$95.00 SUITS, For $69.50 $80.00 SUITS, For $63.00

$70.00 SUITS, For $52.50 $65.00 SUITS, For $55.00

$60.00 SUITS, For $50.00

CITY AND GENERAL

Dr. R. A. Sheehy, L.D.S., D.D.S., Dentist. Office—Suite No. 2, Corner George and Hunter Streets. Upstairs over Madill's Drug Store. Telephone 319J. 26d-86-3470

DR. T. P. McCULLOUGH.

Eye, Ear, Nose, and Throat Specialist 166 Brock Street. 'Phone 36W.

NOTICE.

H. Cruikshank, Sr., Fraserville, Ont., wishes to notify the public that he will not be responsible for any debt which his wife may incur from this date. 2d-87-6989

TECHNICAL SCHOOL FOR PETERBOROUGH.

Peterborough's prospects of securing a technical school rest largely upon the report of Dr. W. C. Miller, Assistant Provincial Director of Technical Education, who is now in the city conducting an investigation.

NEW MEAT SHOP STARTED.

Brioux Bros., grocers, cor. Romaine and Park streets, have just added a new meat shop to their business, where customers may now get fresh meats, pork, fancy meats and cooked meats of the best quality, as well as a full supply of A1 groceries. 'Phone 763F. m.w.f.-107

CARD OF THANKS.

Please allow me to publicly express my sincere thanks and appreciation to Mgr. W. L. Phillips and his Grand Opera House staff of musicians and stage help, who, by their courtesy, contributed so much to the success of the recent Y.M.C.A. minstrel production. **Asa Huycke.**

HARVEST FESTIVAL SALE.

There will be a sale of fruits, vegetables, etc., at the Brownton S. A. Temple to-night at eight o'clock. A splendid variety of produce has been donated, and also a cord of wood. These will be auctioned by Bandsman Brooks, and a good time is expected. There will be some real bargains. Come early and get the best.

LECTURE TO-MORROW.

Thomas McVitty, who judged the Horticultural Society's lawn and garden competitions here this summer, and who was so impressed with Peterborough, that he decided to return and give a practical horticultural demonstration, will lecture to-morrow evening, instead of Wednesday, as at first announced.

ST. GEORGE'S BOY SCOUTS ALERT.

There will be held on Wednesday October 13th., 1920 at Troop Headquarters an important meeting. When all boys are requested to be present. It is hoped that the parents of the boys will see that their boys are present that night at 7.30 p.m. sharp. By request H. E. Ashmore

SALE OF FARM STOCK AND IMPLEMENTS.

The undersigned Auctioneer has received instructions from the executors of the estate of the late James W. Latimer, to sell by Public Auction on **Tuesday, October 12th,** the farm stock and implements, without any reserve.

The farm consists of 100 acres, more or less, being the **East Half of Lot No. 4 in the 6th Concession of North Monaghan.**

JAS. RODDY, Auctioneer.

6d87 1w 2988.

ST. PAUL'S CHOIR.

The congregation of St. Paul's Presbyterian church may be justly proud of its efficient choir. Its full thirty members yesterday morning gave an uplifting impulse to the service. The vocal selection of the lady solist was impressive—she sang "I Heard the Voice of Jesus Say," with ease and grace. And the morning anthem went to the point of richness, being evenly balanced sacred melody. Mr. Tattersall, the resourceful organist, is to be congratulated.

WILL ADDRESS THE ENGINEER'S THURSDAY

The speaker at Thursday's meeting of the Peterborough Branch of the Engineering Institute of Canada will be the Hon. W. A. McLean, Deputy Minister of Highways for the Province of Ontario. He will describe the construction of roads in the Province and explain the programme of the Government in this respect.

Mr. McLean is bringing some moving pictures and lantern slides to illustrate his lecture.

The meeting will be held in the Board of Trade Rooms at 8.00 p.m. All citizens will be welcome.

FORDSON TRACTOR DOES GREAT WORK.

Yesterday the Fordson tractor on the farm of Clifford Hancock, two miles from the city, filled with comparative ease a silo 14 feet by 30 feet high, with ensilage.

Many people from the neighborhorhood called to see the operation and those who had any doubt regarding the efficiency of the Fordson for such work have a complete change of opinion.

All agreed that it had plenty of energy and expressed their delight to know that such an economically priced machine would now do all kinds of work with entire satisfation, and backed by a firm like the Ford Motor Company.

RECORDS FOR SATURDAY.

Hindustan, Fox Trot. Reg. 90c, for 90c.

Smiles and Rose Room, Fox. Reg. 90c, for 50c.

The Herd Girl's Dream, Trio. Reg. 90c, for 50c.

A Sioux Serenade, Soprano. Reg. 90c, for 50c.

Memories (Reimers), Blue Label. Reg. $1.25, for 75c.

Poor Butterfly, Violin (Kreisler), for 75c.

Victor Opera Sextete. Reg. $2.00, for $1.00.

Victor Herbert's Orchestra. Reg. $2.00. for $1.00.

Columbias, Victors, Okehs, Pathes, Phonolas, &c., at 45c and 50c each **Nelson's Record Exchange,** 332½ George (Over Merchants' Bank of Canada).

Our Diamond Business

When entrusting your order for diamonds, remember that the outstanding features of this business is---reliability, experience and expert knowledge.

Masterpieces in designing and setting, moderately priced, await your inspection.

WARNES DIAMOND HALL

ST. PAUL'S LADIES' AID SOCIETY

will hold a Rummage Sale on Tuesday and Wednesday, October 26 and 27. Watch for further announcements. 1d-85-3100

REGULAR MEETING.

The Ladies of the G.W.V.A. will hold their regular meeting To-night at 8 o'clock. Every member urgently requested to atend. 1d-86-3112

AUTO AND TAXI-LIVERY.

'Phone 130, 783, 890J. Day or Night, Peterborough. Auto and Taxi Livery. 268½ Charlotte Street. Cars Washed and Stored. A trial solicited. —W. J. Clancy, H. Stinson, M. (Dutch) Pammett, J. Drummond. 3mos-23-3116

FELLOWSHIP TEA.

A fellowship tea will be held in the Gospel Hall on Friday evening next. Every member is expected to be present.

FOOTBALL EXECUTIVE MEETING TO-MORROW EVENING.

All the football executive members are requested to attend regular monthly meeting on Tuesday evening in G. W.V.A. rooms at 8 p.m. prompt.

MORE SCOTSMEN ARRIVED IN THE CITY TO-DAY.

A number of Scotsmen arived in the city this morning from Clydebank, Glasgow, Scotland. They will be given a hearty welcome at the Caledonian whist drive on Wednesday evening in W.O.W. Hall.

BUGS, FLEAS, FLIES, MOTHS, COCKROACHES, and all insects cannot exist in contact with Keating's Powder. They die—EVERY one. All insect vermin carry disease—therefore KILL them with Keating's. Sold in cartons only, at all dealers.

FOR THE BENEFIT OF THE ST. VINCENT ORPHANAGE

St. Anthony's Sewing Society will hold a Euchre Party in the basement of the Sacred Heart Church, on Wednesday evening, October 13th, at 8 o'clock. First and second prizes will be given. Refreshments. Admission, 25c. 3d88 3048

CALEDONIAN CLUB.

A whist dance and social evening will be held in the W.O.W. Hall on Wednesday evening, 13th October, under the auspices of the above club, at 7.30 p.m., prompt. All members and lady friends are cordially invited; also any Scots' people who have recently arrived in the city. 2d87 3107

AT HOME

A dance and card party will be held on Wednesday evening, Oct. 13th, in St. Alphonsus Lyceum under auspices of St. Peter's Ladies Aid in aid of St. Vincent's Orphanage. Good lunch and music. Please come and aid in providing clothing for the children for the winter. Admission 50 cent each. 3d 87

WATER SHOULD BE BOILED.

At this morning's meeting of the Board of Health, Dr. T. W. H. Young, when questioned as to the condition of the city's supply of water, stated that it had showed considerable improvement of late, but he warned the citizens against using the water without boiling until a greater improvement was seen.

ST. JOHN'S NOTICES.

Monday, 7.30—Girls' Auxiliary.

Tuesday, 3—W. A. monthly meeting. Will all who have old papers for the collection next Wednesday kindly notify Mrs. Devey, and they will be called for. 8.30—Men's practice at 285 Park Street.

Thursday, 8—Choir practice. Boys at 7.15.

Saturday, 9—Boys' choir practice.

REV. HAROLD YOUNG GAVE AN ADDRESS

Meeting of the Ministerial Association this morning.

The Ministerial Association held a meeting this morning at which regular business was transacted and a much appreciated address was given by Rev. W. H. Young on his experience in the province of Quebec.

AIRMEN ARE FORCED TO LAND AT REGINA.

Canadian Press.

REGINA, Sask., October 11. — Engine trouble caused the pilots in the Trans-Canada flight to make a forced landing at Regina at 8.30 this morning.

The machine came down just south of the aerial service companys' airdrome, and a good landing was made.

Several hours will be lost making the necessary repairs before the flight can be continued to Moosejaw, where a relay machine is stationed.

Social and Personal

Dr. and Mrs. E. V. Frederick left Sunday night for Montreal where Dr. Frederick is attending The Congress of Surgeons of North America. Dr. Frederick will be out of the city until Friday.

Dr. and Mrs. E. E. Harvey, 212 Brock street, are spending a few days in Montreal, where the doctor will attend the Congress of the American College of Surgeons, being held in that city. They will be the guests of the Rev. A. J. and Mrs. Thomas.

Miss Kathleen Dolman of Campbellford, spent the week end with Miss Vera Knox, Gilmour street.

Miss Stella Lennox, Lakefield, spent the week end with Mr. and Mrs. J. Knox.

Mrs. R. Harstone, the Misses Harstone, Miss Phyllis Cumberland, Mrs. Gordon Grahame and Mr. Fred Collins were guests of Mr. and Mrs. Archibald Lampman at Lakefield yesterday.

Mr. and Mrs. H. McKean, of St. John, N.B., are visiting Mrs. J. Scott, East City.

The Peter Robinson Chapter, I.O. D.E. are holding a tea dansant at the G.W.V.A. rooms on Thanksgiving afternoon.

Rev. and Mrs. A. W. MacKenzie, Lakefield, were in the city to-day.

Mr. Thomas Harkness, Miss Gertie Harkness and Mr. George Harkness, of Millbrook, were in Peterborough on Saturday.

Some of those from Millbrook who attended the ball game on Saturday were W. H. Bingham, H. W. Johnston, R. J. Doak and Arthur McCurrie.

Misses Bea and Martha Phelan have returned to the city, after visiting Mrs. Rose at Chemong.

Mrs. R. J. Soden is visiting Mr. and Mrs. Digby Horrell in Midland.

Miss M. McCormack has returned to St. Michael's Hospital, Toronto, after spending the week-end at home.

Many friends of Mrs. McKinley will be glad to learn that she is now on the road to recovery, and expects to be out of hospital in a few days.

Mr. Nat McKinley, of London, Ont., is at present in the city renewing acquaintances and visiting his mother.

Mr. E. L. Goodwill is in Ottawa to-day attending the Supreme Court.

Mrs. Yoris Ryerson is spending the week-end in Peterborough, the guest of Miss Helen Davidson.

The many friends of Mr. G. A. Macdonald, Homewood avenue, will regret to learn that he has been called to Woodstock owing toe th death of his father, Mr. Wm. Macdonald.

Miss Minnetta Warren on the nursing staff of the Rayal Victoria Hospital, Barrie, returned to her duties on Saturday morning after spending a pleasant vacation with relatives and friends in Peterborough.

Master Jack Warmington left on Thursday, for St. Michael's Colege, Toronto.

Why So Many Recommend Fowler

Because hundreds suffering with severe headaches have been permanently cured with "Peblo" glasses, fitted by Dr. Fowler.

Because, Dr. Fowlers' records show over 40,000 satisfied wearers of his eye-glasses.

CONSULTATION FREE

A. A. FOWLER

EYESIGHT SPECIALIST

Registered Optometrist

(With Nugent Drug Co.).

Mr. W. G. Wareham, accompanied by his sister, Mrs. F. C. Miller, left for an extended visit to the West today.

4 Cakes INFANT'S DELIGHT 35c

Only one Lot to a customer and there is just a limited quantity at this Price

Eggs - - - - - per doz. 66c

Bread - - - - - - loaf 25c

Swift's Premium Bacon - 70c

" Empire " - 60c

Brooms - - - - - - - - 49c

CASH AND CARRY

SELF-SERVE GROCERY

168 CHARLOTTE STREET.

LET THEM SPARKLE!

REAL DIAMONDS is the gift she loves—something everlasting—tokens of friendship respect and love. Coveted by October brides. Rare values at

FRANK R. CLARKE'S

Goldsmith Hall 170 Charlotte St

OUR DAILY BARGAINS

VERY FINE

Player Piano

By Stuyvesant, New York

88 Note Action—in Perfect Condition—Very Little Used. An Excellent Instrument.

AN UNUSUAL BARGAIN

PRICE ONLY $565

Original Price $900

Payments Arranged To Suit

HEINTZMAN HALL

Royal Bank Building

CORNER GEORGE AND HUNTER STREETS, Peterboro

W. LAWSON, Mgr. Phone 258

Renew your Subscription.

LATE WANT ADS.

FOR SALE—10 ACRES OF LAND brick house and barns, 2 miles from city. Apply 533 Armour Road. 3d 88 7010

FOR SALE — 1 ART GARLAND heater with oven in good repair. 'Phone 1546J. 3d 88 7009

CHIROPRACTIC

M. C. GOODWIN, D.C., Ph.C.

CHIROPRACTOR

Palmer School Graduate

Barrie Building, 312 George Street, Peterborough

PHONE 431

Office Hours: 10 to 12 a.m., 2 to 4, 7 to 8 p.m.

Stoney Lake Boat

Until further notice a steamer wiill leave the Lakes to arrive in Lakefield about 1 p. m. and will leave Lakefield for Lakes on arrival of the Noon G. T. R.

Information on application to F. G. YOUNG, Mgr., 434 Park Street, or 'phone 548.

CHIROPRACTIC

R. T. Petterson, Drugless Physician

Seven years in Practice

435 George Street, over Toronto Trust and Loan Building.

HOURS—2 to 4. 7 to 8.

PHONE—87J

CLOSED THURSDAYS

OSTEOPATHY

Dr. W. A. SETTLE

Osteopathic Physician

142 Hunter Street, Peterboro'

Hours 9 A.M. to 9 P.M.

Telephone 649

FIFTEEN YEARS IN PRACTICE

WEDDING BELLS

SHEEHY—MERRELL.

In St. Peter's Cathedral, at eight o'clock this morning, the wedding was quietly solemnised of Mabel Maud, daughter of Mr. and Mrs. W. S. Merrell, Homewood Avenue, and J. Kelley Sheehy, son of Mr. and Mrs. Richard sheehy, George Street, Rev. Father Cookery, cousin of the groom, officiating. The bride entered the church on the arm of her father, Mr. W. S. Merrell, to the strains of the wedding march, played by Miss Doherty, and looked lovely in a gown of pale pink satin and georgette and large black hat. She carried a huge shower bouquet of pink ophelia and sweetheart roses. Miss Marguerite Merrell, sister of the bride, who acted as bridesmaid, was very pretty in orchid satin and georgette, large black hat, and carried a bouquet of roses and maiden hair fern. The groom was supported by his brother, Mr. Sarsfield Sheehy. During the signing of the register, Mr. E. Hanrahan, of Montreal, sang, and immediately after the ceremony the bridal party drove to the home of the bride, where a wedding breakfast was served. Later Mr. and Mrs. Sheehy left by the noon train for Montreal, Mrs. Sheehy travelling in a chic tailored suit of navy tricotine, seal furs and small black hat. They will reside in Peterborough.

It's Confidence that does it.

FRUIT

Quality Talks

Both Quality and Prices of our Fruit never disappoint. A host of satisfied Customers will tell you this. Here you'll find Fresh Every Day—

PEACHES,

DAMSON PLUMS,

BLUE CONCORD GRAPES.

Wealthy Apples

25c Peck.

Good for Eating, Cooking, and Jelly.

CHOICE RIPE OLIVES.

BEECHNUT BUTTER in Jars

BLOATER AND LOBSTER PASTE.

Clover Honey

5 and 10 lb, Pails, lb. 32c & 30c

In Combs, per Section, 40c, 45c, and 50c.

PORTER S. WHITE CO.

'Phone 208

334 George St.

OBITUARY

F. T. FLAGLER.

Frankie Theodore Flagler, son of Mr. and Mrs. Frank Flagler, 179 Adeline Street, died last evening at 8.30 o'clock, aged seven years, after an illness of one year's duration. Three brothers and one sister survive. Funeral to-morrow morning at 9 o'clock to St. Peter's Cathedral and St. Peter's Cemetery.

MRS. JOHN McCOLL.

Mrs. John McColl died this morning in St. Joseph's Hospital after several weeks' illness, aged 75 years. Deceased, who was born in Sydney Township, near Frankford, had resided in the city for the past two years. She leaves of the immediate family four sons and three daughters, namely Monsignor McColl, rector of the Church of the Immaculate Conception, Peterborough, Bruce, of Frankford, J. B. of Cobourg, Frank of Trenton, Mrs. J. F. Galvin of Peterborough, Mrs. Tom Regan of Frankford, and Miss Eunice at home. The funeral will be announced later.

MILK SOON TO BE 11 CENTS A QUART IN KINGSTON

KINGSTON, Ont., Oct. 11.—Milk consumers in the city will shortly be able to purchase milk at 11 cents a quart. This is to be made possible by the action of army and navy veterans, who are ready to enter into contract with certain farmers living in the close vicinity of the city as soon as the farmers premises and cows are inspected by the inspector, Mr. Bell.

JUDGE CRITICIZES LANDLORDS.

TORONTO, Oct. 9. — The action brought by George Thompson against Walter Evans in the Division Court was productive of severe criticism of some landlords by Judge Morson. The defendant rented a house from the plaintiff for $50 a month, but was unable to move until 13 days after the month's notice had elapsed. The plaintiff claimed $50, but was awarded only $30, and it will be paid in instalments of $2 a month.

LINDSAY BOY BROKE JAIL IN SHERBROOKE.

LINDSAY, Oct. 11.—The Lindsay youth who was sentenced to St. John's Industrial School, Toronto, for burglarising Grandy's warehouse (along with a number of other boys) is in trouble in Sherbrooke, Quebec. Word has been received here from the Chief of Police in that City, and the information was forwarded that the boy was wanted at the Industrial School. For some days after his sentence he evaded the authorities, and finally left the limits.

Chief Short was notified by the boy's father on Saturday that the boy had been placed in the cells for the night. In the morning when the police went to visit him it was found that he had made his escape and no trace of him could be found.

A Wonderful Antiseptic For Combating Germs

KLENZO

LIQUID ANTISEPTIC

A Scientific Preparation for Pyorrhea, Bleeding Gums, Canker and Sore Throat, Tonsilitis, Nasal Catarrh, Cold in Head, Skin Cuts and Abrasions. Your money back if not satisfactory.

35c AND 60c

E. L. PAYNE

CHEMIST AND DRUGGIST

Opposite Turnbulls

Early Autumn Photographs

Make an Appointment with MATHIAS

Thanksgiving Day Is Not Far Away.

Studio, 374½ George Street

Formerly Lee Studio

Nobility Chocolates

Always Fresh Excellent Assortment

Best in Quality Sure to Please

NOTHING MORE NEEDS TO BE SAID

75c., $1.00 and $1.25

Moncur Drug Store

407 GEORGE STREET

"Lowest Prices on Patent Medicines"

MONCUR'S DOUBLE STRENGTH LUNG SYRUP relieves Coughs in the Summer as well as in the Winter.

CIRCULATION
DAILY EXAMINER - 7,100
WEEKLY EXAMINER 3,300

The Evening Examiner.

12 Pages

VOL. XVLII. NO. 86 — PETERBOROUGH, TUESDAY, OCTOBER 12, 1920 — PRICE THREE CENTS

South Russian Front Breaking Before Wrangel's Advance

ADDITIONAL CASUALTIES IN IRELAND

ATTACK ON MILITARY LORRY RESULTED IN ONE DEATH—CONSTABLE SHOT.

(Canadian Press.)

CORK, Oct. 12.—Attack on military terday morning resulted in the death of the driver and the wounding of three soldiers. It developed into another fight between soldiers hurried to the scene and the attacking party, which, according to military headquarter's report, numbered 150 men. It is said that they were armed with machine guns, rifles and bombs. Unlike Saturday's engagement at Newestown, yesterday's conflict was a long range affair and it is not believed there were any casualties which are not already reported. The scene of the ambush was near the town of Kanturk, residents of which later closed their houses and shops and fled to the country, fearing reprisals.

CONSTABLES SHOT.

(Canadian Press.)

LONDONDERRY, Ireland, Oct. 12.—Constables Kenny and Crawford were shot dead and a sergeant and two other constables were badly wounded when a police motor car running between Roscommon and Ballaghaderreen, County Mayo, was fired upon this morning.

PASSED A GOOD NIGHT.

(Canadian Press.)

LONDON, Oct. 12.—Lord Mayor MacSweney of Cork, passed a very good night at Brixton prison, and this morning was in the same rested and peaceful condition that was reported yesterday, said a bulletin issued by the Irish Self Determination League. This is the sixty-first day of hunger strike.

SMYTH KILLED.

(Canadian Press.)

BELFAST, Oct. 12.—A report that a brother of the late Commissioner Smyth of the Royal Irish Constabulary, has been killed near Dublin. As the Commissioner was in Cork last summer it has caused a sensation here. If the Major Smyth who was killed proves to be a relative of the late Commissioner, it is feared there will be a renewal of disorders in Ulster.

THE LAST WEEK

MILLER'S SALE OF HIGH-CLASS BOOTS, AT $3.00 OFF, IS NEAR ITS CLOSE.

The last week of J. W. Miller and Sons' Shoe Sale will likely hasten the selection of their best fall and winter footwear by many who have delayed their purchases for different reasons. The store management advises all who have been hesitating to get in early this week and have the benefit of still unbroken lines, complete in sizes and the very last word in style. The saving of $3.00 a pair on all the $15.00 boots has been greatly appreciated by customers for Miller's best shoes, and is of course continued for this last week of the mark down sale.

SAYS THE INNOCENT NEVER TAKE OWN LIFE

(Associated Press)

PARIS, Oct. 12.—Henri Landru, who is shortly to be placed on trial on charges growing out of the disappearance of 11 women to whom he had promised marriage and who has acquired quite a reputation as a dry wit since his incarceration 18 months ago, showed deep interest in the health of the Mayor of Cork, Terence MacSwiney, on a hunger strike in a British prison.

Every morning he inquired of the jailer whether MacSwiney were still alive.

For a few days Landru showed a strong disinclination to partake of the usual prison fare.

"Are you trying to do the MacSwiney stunt, starve yourself?" the jailer inquired.

"The innocent never commit suicide," responded Landru sententiously.

WHERE TO GO TO-NIGHT

GRAND— Douglas Maclean and Doris May in "What's Your Husband Doing?"

ALLEN — "Why Change Your Wife?"

EMPIRE — Eugene O'Brien in 'Sealed Hearts."

REGENT — Paramount Special, Great Drury Lane Success, "The White Heather."

ST. PAUL'S CHURCH—"Savagery and Salvation," lecture by Rev. V. Bingham, 8 o'clock.

WATER STREET BOWLING ALLEYS.

ESTIMATED VALUE OF BRIDGE SALVAGE IS SOLE TENUOUS CREDIT UNTIL OCT. 24TH

Only the value of the salvage, estimated at $15,000, is keeping the wolf from the Hunter street bridge door until the new by-law authorizing the borrowing of $130,000 to complete the work is submitted to the poeple on Thursday, October 21st. The liquid credits provided by the two preceding by-laws and the contributions from the Government and Railway Board have been mopped up, and the last of the available collateral will likely be spent by the time the ratepayers have declared whether or not they will furnish the money required to bring the work to completion.

In the meantime the main arch is rapidly approaching the finished stage and other sections of the work are being pushed along under the advantage of favorable weather.

The present progress strengthens the Council's appeal to the ratepayers for their support of what has been declared to be the final appeal for funds. The only alternative now to raising the requisite $130,000 is the suspension of the work, and it is pointed out that any delay would occasion additional expenditures which can be avoided by permitting the construction to proceed without any break in the operations.

It is understood that the contractors have not recently drawn any of the balance of their account in order that the remaining funds might be stretched as far as possible to cover the ordinary expenditure.

Henry Holdgate Is Asked Investigate the Power Trouble

MEETING WAS HELD THIS MORNING—DEPARTMENT OFFICIALS TAKE ACTION—LOCAL REPRESENTATIVES PRESENT—WILL ABIDE BY MR. HOLDGATE'S DECISION.

"The Department of Railways and Canals is quite satisfied that their engineering staff—Chief Engineer W. A. Bowden and Superintendent of the Trent Waterways, A. L. Killaly — have used their best endeavors to look after the interests of power users in this district, that everything possible has been done, and we have implicit confidence in them. For the moment the department is not concerned with navigation, but are keenly interested in assuring that the utmost use is made of available water for generating power. And such is also the wish of the goverment. There are no jealousies so far as the Department of Railways and Canals is concerned."

Such was the assurances of Major Graham A. Bell, Deputy Minister of Railways and Canals, to a gathering in the Board of Trade chambers this noon of local and district industrial magnates.

The meeting was called hurriedly last night, and any district interests not represented there are invited to meet Henry Holgate, of Montreal, here in Petrborough next Thursday morning, to talk over the water and power situation. Mr. Holdgate has been selected by the Deputy Minister to give independent advice on this vexed power question now agitating public opinion in all districts served by the Trent waterway.

Those Present.

Besides local power users and local power and Trent waterway officials, there were also present with the Deputy-Minister, Major Bell, W. A. Rowden, Chief Eng. Dept. Railways and Canals; C. Fowlds, of Hastings; J. F. Smith, chairman Campbellford Light and Power Commission; Major Hay of Campbellford; G. B. Smith, manager operating department Hydro-Electric Central Ontario Power Commission, Belleville; J. H. Burnham, Ex-M.P.; R. R. Hall, ex-M.P.

Best in Canada.

Deputy-Minister Bell practically opened the discussion by stating that he had suggested to the Department of Railways and Canals and the Government the expediency of calling in an outside expert on the water and power question. He (the Minister) had been in touch with half a dozen engineers from whom his choice had been fixed on Henry Holdgate, of Montreal one of the best hydraulic engineers in Canada, who will visit Peterborough Thursday morning next to meet power users and go thoroughly over the whole situation; reach a determination for action, and report to the department as early as possible. He hoped this course would be acceptable to all interested. Incidentally, Major Bell remarked that he did not know whether Hydro-Electric had oversold power or not.

The proposition for independent inquiry by Mr. Holdgate, of Montreal, met with general acquiescence, and that gentleman will meet power users here on Thursday morning.

Proper Steps.

Mayor Hay, of Campbellford, thought the department is taking the proper steps.

Mr. Fowlds had no kick coming. He said Mr. Killaly had always given his town of Hastings whatever water for power was needed.

Fifty-Fifty.

H. A. Fife, of the local Hydraulic Power Co., declared he was getting all the power required for the Quaker Oats Co., and been giving Hydro-Electric Commission 50 p.c. of watever electric energy developed by his plant.

Depends on Weather.

R. R. Hall declared getting enough water from the back lakes hinged on whether the weather was wet or dry. Present day conditions, he said, would be recurring from time to time, and he thought it up to Hydro-Electric to make provision for an auxiliary service. He suggested a steam power generating plant to meet emergencies of the nature under complaint, as similar conditions are bound to arise again. Or let the Commission develop more and more power until all our natural resources are utilized.

Burleigh Falls.

J. H. Burnham could not see why, if this district is not going to have sufficient water to draw on for meeting what he understood to be a shortage of 4,000 h.p., Burleigh Falls are not developed. There are, he said, a 23 ft. head there which might be readily brought into requisition.

Wants Early Relief.

J. W. Meyers, of the Peterborough Cereal Co., declared his faith in surplus water from our back lakes during winter months. But he regretted to say his mills are suffering from present lack of power, and he hopes for early relief.

No Agreement.

The Deputy-Minister made it quite clear that there existed no agreement between Hydro-Electric and the Dominion Government on the question of power.

Abide by Decision.

Expressions of opinion asked for by Major Bell were all in accord with the apointment of Henry Holdgate as a disinterested authority to investigate the situation.

Major Bell emphasized the fact that Hydro-Electric and all other interested parties were welcome to present their cases to Mr. Holgate on his arrival on Thursday.

C. J. Smith, of Belleville, representing Hydro, said that Hydro would abide by Mr. Holdgate's decision.

Chief Engineer W. A. Bowden, of the Department of Railways and Canals, staed that it was merely a question of credibility between Hydro engineers and those of his department, and stated that he was satisfied to leave the matter in the hands of Mr. Holdgate.

H. O. Fiske, C. E. Sisson, P. B. Westbye, R. H. Parsons, City Engineer, Ross Dobbin, Superintendent of the City Waterworks, all expressed themselves as satisfied. The engineers present spoke of Mr. Holdgate's standing as an hydraulic engineer as high, and Ross Dobbin stated that he was regarded by the members of his profession as a "little tin god."

Use Board of Trade Chambers.

At the meeting's close Deputy-Ministre Major Bell was offered the use of the Board of Trade Chambers and staff for inquiry business by Mr. Holdgate and others.

EXAMINER WILL BULLETIN GAME

A RUNNING REPORT WILL APPEAR IN TO-MORROW'S ISSUE.

Arrangements have been made by the Examiner to secure a running report of to-morrow's game in Guelph between Peterboro and Hamilton.

The results will be bulletined and a complete report will appear in to-morrow's issue.

CAN LEAVE IN THE MORNING FOR GUELPH

For the benefit of fans who wish to go to Guelph to-morrow it may be stated that they can leave here on the 5.16 C. P. R. train to-morrow morning and make connections for Guelph in plenty of time for the game.

PRICES ARE DOUBLE PRE WAR LEVELS

STAPLE LIST SHOWS DROP OF ONE DOLLAR SINCE LAST JULY—IMPROVEMENT CONTINUES.

(Canadian Press.)

OTTAWA, October 12. — A continued downward movement in prices is shown by the report of the cost of living branch of the Labour Department prepared for publication, in the September issue of the Labour Gazette.

The report states that the Departmental index number of the wholesale prices was down to 326.6 in September as compared to 356.6 for May —the high point.

For September, 1919, the index number was 301.5. Prices are still far more than double those prevailing in pre-war times. The average cost of a list of 29 staple foods in terms of retail prices at the middle of September was $15.95, or a dollar less than than in July and eight dollars more than September, 1914.

CLEVELAND CHAMPIONS

WON DECIDING GAME TO-DAY, DEFEATING BROOKLYN BY THE SCORE OF 3 TO 0.

COVELESKI'S GAME

(Canadian Press.)

CLEVELAND, Oct. 12.—Wilbert Robinson selected Burleigh Grimes to-day in the last hope of checking the Indians' rushing drive toward the world championship. Against the Broklyn ace, Tris Speaker sent in Stanley Coveleskie.

Cleveland fans and Manager Speaker were confident that this afternoon's game would terminate the season, and that Broklyn would travel home alone.

SCORE BY INNINGS:

	R.	H.	E.
First—			
Brooklyn	0	0	1
Cleveland	0	0	1
Second—			
Brooklyn	0	0	0
Cleveland	0	0	1
Third—			
Brooklyn	0	2	1
Cleveland	0	1	0
Fourth—			
Brooklyn	0	1	0
Cleveland	1	2	1
Fifth—			
Brooklyn	0	0	0
Cleveland	1	2	0
Sixth—			
Brooklyn	0	0	0
Cleveland	0	0	0
Seventh—			
Brooklyn	0	1	1
Cleveland	1	2	0
Eighth—			
Brooklyn	0	1	0
Cleveland	0	0	0
Ninth—			
Brooklyn	0	1	0
Cleveland	x	x	x

SUMMARY:

Brooklyn	000000000—0	5	2
Cleveland	00011010x—3	7	3

THOMAS M'VITTIE LECTURE TO-NIGHT

WILL SHOW A NUMBER OF LANTERN SLIDES.

Mr. Thos. McVittie, the well known horticulturist of Toronto, will be in the city this evening. His visit is a particular favor to the Horticultural Society as he will attend the meeting at the Board of Trade rooms at 8.00 p.m. and give a practical demonstration on planting cuttings and bulbs, and will also show lantern slides, illustrating various phases of horticulture.

The future activities of the Horticultural Society will largely be determined by the support given to the executive in the attendance this evening of all citizens who love flowers and plants and have a vision of Peterborough as the "City of Flowers." Ladies particularly are invited to attend the meeting, and all are welcome.

EMPHATICALLY NOT.

"Did these articles belong to your roomer?" asked the detective of the landlady. "A button, 3 cents, and a receipted bill." "A receipted bill, eh!" she replied. "Th n it ain't him."

J. G. Guise-Bagley Was Sentenced by the County Judge

HAS SERVED OVER NINE MONTHS IN THE COUNTY JAIL—WILL GO BACK TO ENGLAND—A PAINFUL DUTY FOR JUDGE HUYCKE.

James G. Guise-Bagley left the County Court a free man this morning after His Honour Judge E. C. S. Huycke had sentenced him to imprisonment of nine months less one week to run from the date of his arrest nine months less one week ago.

F. D. Kerr, counsel for Bagley, made an eloquent plea in his defense He spoke of the painfulness which must result to the Judge in having to deal with a member of the bar. He dwelt upon the fact that Bagley now 59 years of age had reached his life ambition five years ago when he was admitted to the bar and had started out handicapped by his years. His practice had been poor and he had succumbed to temptation. Mr. Kerr pointed out that the prisoner had raised a family of seven children. Two of the sons had been successful two of the daughters were well married, one son had been killed in the war, and another maimed, and the invalid daughter, her father's favourite, had died while he was in jail. He emphasized the fact that restitution in full had been made by a bond of Bagley's brother in Engand which guaranteed full restitution to the clients who had lost their money to the satisfaction of the counsel, B. D. Hall, G. N. Gordon and V. J. McElderry. Bagley, he declared, had been incarcerated for nearly nine months and had suffered bitterly. He was now a broken man of 59 years of age. There was no true law of God or man which downed a man forever. Counsel asked for suspended sentence.

Crown Attorney G. W. Hatton stated that he did not wish to recite the particulars of the theft and dwell upon the enormity of the offense. The bond of restitution was satisfactory to him.

Unpleasant Case.

Judge Huycke then delivered sentence. He said that the case had given him much anxiety as it was unpleasant to deal with a member of the bar with whom relations had been intimate and many of whose qualities he had respected and admired. At one time in fact he had considered the advisability of calling in an outside judge to try the case.

He understood the painfulness of Bagley's situation and that his family had done him credit. Their success reflected creditably upon the father.

He had been nine months in jail and the judge considered that he had already suffered bitterly He did not wish to send him out to begin life anew with the stigma of suspended sentence. There was no law of God or man which crushed a man. He did not believe him a broken man; there was still hope.

The judge then sentenced him to nine months less one week to run from the date of his arrest in January which left him a free man.

Bagley as he stood to receive his sentence trembled visibly and tears came to his eyes. His voice shook with emotion when he spoke.

"You are at liberty to go now," said the Judge.

His Honour alluded to the help of Bagley's brother in England, whom he said, was a brother indeed.

Bagley told the court that his brother, who was nearly blind had asked him to come to England and assist him in his business there. He intended to do so.

MAN O' WAR SIX LENGTHS

WON CLASSIC RACE AT WINDSOR ON FAST TRACK BEFORE BIG CROWD.

Kenilworth Track, Windsor, Oct. 12.—"Man o' War" proved his claim as the horse of the century here to-day when he defeated Sir Barton over a mile and a quarter at Kenilworth Park. Clarence Kummer piloted the great colt owned by Samuel Riddle to victory, while a crowd of 50,000 cheered wildly. The race was for a purse of $75,000 and a $5,000 cup, all going to the winner.

Man o' War led by a length and a half at 3-4 mile and increased lead to 6 lengths at the finish.

Time—2.03, or 62-5 better than the track record.

United Press.

WINDSOR, Oct. 12. — Old King Sol came out in all his glory this afternoon for the classic event of turf history between Samuel Riddle's "Man o' War," and J. K. L. Ross' "Sir Barton."

At one o'clock the stands were fairly well crowded.

The eKnilworth track to-day is the Mecac of all racing enthusiasts on the American continent. Every train brings new arrivals and acocrding to predictions at noon 30,000 people will be inside the park to witness the big sporting event.

The cost of staging to-day's event will be $125,000 including the $73,000 purse and $5000 gold cup.

This amount will probably be more than taken care of by the increased admission fee, motion picture rights and the mutual percentage.

Many Notables Present.

Many notables have already made reservations. Enrico Caruso, the famous singer, will witness the spectacle from a special box. Among others are included Sir Reginald Grey, E. W. Beatty, K.C., President of the C. P. R., Mayor Winter of Windsor; the Windsor city council; District Attorney A. J. Grosbeck, Detroit; the directors of the Dominion Bank; the Cuban Consul; E. M. Statler, proprietor of the Statler Hotels; Allen Pinkerton, head of the detective agency, and under whose jurisdiction the two racers are being specially watched; Charles Miller of Toronto, and Major Wiliam Hendrie, of Hamilton.

Lord Shaughnessy and a party of Montreal race followers, have arrived by motor. They include Sir Montague Allen, President of the Montreal Jockey Club; Richard Neville, a noted horseman; Major Ogilvie, Captain G. L. Ogilvie and Major McDougall.

Man o' War's Career.

Man o' War, during his racing career, has won 19 races out of 20 starts, while Sir Barton in three years, has won 13 out of 27. Man o' War's total winnings in stakes and purses has been $160,465, while Sir Barton has won for his owner $114,807 since he has been racing. Should the Riddle colt win his winnings will approximate a quarter of a million dollars. If the Ross four year old turns the trick his three years' racing will have netted $200,000 for his owner.

The only horse that has finished in front of Man o' War is Whitney's Upset which beat the Riddle colt by a head in the Sanford Memorial Stakes last season. Man o' War has since decisively beaten the Whitney colt on more than four occasions.

WERE SPEAKER'S GUESTS AT MEMORABLE GAME

C. G. GRAHAM AND T. H. HOOPER BACK FROM CLEVELAND—BRING GROUP PICTURE.

The large postergraph picture of the Cleveland American League baseball team shown in Trebilcock's window is a souvenir Mr. Chris. Graham brought back with him from Cleveland, where he and Mr. T. H. Hooper were guests of Tris Speaker at Sunday's memorable game. The Indians' leader provided every accommodation for his two Peterborough friends. Speaker will arrive in Peterborough early next week for a holiday at Rice Lake and probably Pigeon Lake also, where in fishing and duck shooting he will forget for the time being such excitements as winning a world's series and making extraordinary baseball history.

ARE YOU IN NEED OF GLASSES

Some folks say they can't tell whether they really need glasses or not. If you are in doubt at all about the matter, let a careful eye examination settle the question for you. See W. H. Lacey, Optometrist, 410 George street. Open Wednesday and Saturday evenings.

A NUMBER OF LABORERS WANTED. APPLY CANADIAN GENERAL ELECTRIC CO.
6d86 2983

LABOUR DAY ACCOUNTS.
PLEASE FORWARD AT ONCE ALL OUSTANDING ACCOUNTS AGAINST THE LABOUR DAY CELEBRATION TO THOS. DARRAH, SEC.-TREAS., 569 CONCESSION STRET. PHONE 747J.
2d87

THE IMMACULATE CONCEPTION HOLY NAME SOCIETY WILL HOLD THEIR FIRST 'AT HOME' OF THE SEASON ON WEDNESDAY EVENING, OCT. 13TH, AT 8 O'CLOCK, IN THEIR HALL, EAST CITY. 2d-87

THE SOVIET GOVERNMENT ON THE RUN

GENERAL WRANGEL IS ADVANCING ON THE SOUTH RUSSIAN FRONT—TOWNS CAPTURED.

WARSAW, Oct. 12. — Conditions along the South Russian front have assumed a serious aspect for the Russian Soviet government, according to the advices that have been received here.

Baron Wrangel's troops are continuing to advance north of the Crimea and the Sea of Azov, and Nikolaiev, the principal Russian naval station on the Black Sea, is said to have been captured by Anti-Bolshevik insurgents.

In spite of the fact that an agreement looking to an armistice, had been reached with Poland, and large numbers of Soviet troops are in a position to be rushed to South Russia, the Soviet government is reported to have made peace proposals to General Wrangel.

WRANGEL ADVANCING.

Ukranian insurgents have occupied Kiev, the Bolshevik forces that have been holding the city abandoning it, according to the advices received here. Kiev is the chief city of Ukranian.

General Wrangel, the anti-Bolshevik leader, has launched his expected offensive against the new sixth army of Soviet forces. Sheltered behind the Dneiper River, General Wrangel is carrying out a pinching movement, converging on the town of Kahkovka, northeast of Kherson.

WANTED — HANDYMEN — APPLY CANADIAN GENERAL ELECTRIC CO. 3d87 3091

BOYS WANTED
14 TO 16 YEARS OF AGE. APPLY CANADIAN WOOLLENS, BONNER-WORTH MILL. 3d 89

COURT STANLEY, A. O. F.
THE MEETING OF THE ABOVE SOCIETY WILL BE HELD IN THEIR NEW HALL, "WOODMEN OF THE WORLD HALL." GEORGE STREET, TONIGHT. A FULL ATTENDANCE REQUESTED. ALFRED DAY, SECRETARY. 1d-87-3131

TECHNICAL SCHOOL NOTES.
MONDAY, EVENING CLASSES,
TUESDAY—
SENIOR DRAUGHTING,
DRESSMAKING,
MOTOR MECHANICS,
JUNIOR MATHEMATICS
JUNIOR ELECTRICITY.
WEDNESDAY—
DRESSMAKING,
JUNIOR DRAUGHTING
MILLINERY,
COMMERCIAL ART,
COOKING,
SENIOR ELECTRICITY.
2d87

"SAVAGERY AND SALVATION"
AN UNIQUE AND INTERESTING LECTURE TO BE GIVEN IN ST. PAUL'S CHURCH ON TUESDAY EVENING, OCTOBER 12, BY REV. V. BINGHAM. IT WILL BE ILLUSTRATED WITH LANTERN SLIDES. THE VIEWS BEING NEW AND STRIKING. THE LECTURER HAS TRAVELLED EXTENSIVELY IN THE SOUDAN AND SECURED MOST OF THE VIEWS PERSONALLY FROM LIFE. THIS WILL BE A VERITABLE TRAVEL-LOG. THE PUBLIC ARE CORDIALLY INVITED. NO ADMISSION. 2d-87

J. JOHN, TEA MERCHANT, HAS MOVED FROM 336 WATER TO 162 CHARLOTTE STREET, THE PREMISES PREVIOUSLY OCCUPIED BY THE PETERBOROUGH FUEL AND TRANSFER CO.
IN MAKING THIS ANNOUNCEMENT HE WISHES TO EXTEND TO HIS CUSTOMERS HIS GRATEFUL AND HEARTFELT THANKS FOR THEIR LOYAL AND CONSTANT PATRONAGE DURING HIS 13 YEARS IN BUSINESS.
TO STILL MERIT THEIR CONFIDENCE TO GIVE THE BEST SERVICE WILL BE HIS EARNEST ENDEAVOUR AND CONSTANT AIM.
J. JOHN,
162 CHARLOTTE STREET.

FOR KNITTING SOX, HOSIERY OR MITTS
Use Ellico Saxony Wools at 29c per package, or Ellico Scotch Fingering at 15c. per skein.
ELLIOT'S STORE

HANGED HERSELF.

Could Not Find Flat in Which to Live

(Associated Press.)

NEW YORK, Oct. 12.—Because she could not find a flat where she and her husband and son could live, Mrs. Anna Schwartz, 56 years old, hanged herself in her room at 148 Beach Ninety-third Street, Rockaway, Queen's.

MOTHER!

"California Syrup of Figs" Child's Best Laxative

Accept "California" Syrup of Figs only—look for the name California on the package, then you are sure your child is having the best and most harmless physic for the little stomach, liver and bowels. Children love its fruity taste. Full directions on each bottle. You must say "California."

BOARDERS WANTED

WANTED—2 BOARDERS MEN preferred near C.G.E. Apply Examiner for address. 3d 88 6991

Our Daily Bargain

Heintzman's Upright Pianos

Very little used—"Ionic" Model—in excellent condition. A good Bargain. Call and see it. Very Easy Terms—Monthly Instalments.

Heintzman Hall

Royal Bank Building
Hunter Street, Peterborough.
W. LAWSON, Mgr.
PHONE 258

WENT FIFTY-FIFTY IN STOCK OF LIQUOR.

(Associated Press.)

NEW YORK, Oct. 12.—When the Court granted Mrs. Eugene S. Willard, wife of a wealthy real estate broker, a divorce, a stipulation was made that she and Mr. Willard go fifty-fifty on the liquor in the town and country residences which the couple had been occupying.

The Court called for a complete list of all "wines, liquors, and cordials" in the possession of the Willard family, and both plaintiff and defendant agreed to an equal distribution.

ADRIFT ON LAKE ONTARIO FOR THIRTY-SIX HOURS

KINGSTON, Ont., Oct. 12.—Grant Hutchinson, keeper of Duck Island Light in Lake Ontario, twenty-four miles from Kingston, was adrift for thirty-six hours, without food in a motor boat, during the storm on Saturday night. He was finally rescued by George Bilkey, a fisherman. Hutchinson went out Saturday to haul his nets and was caught in the gale. Fuel gave out and the wind blew him away from the islands. By using oars to keep the craft's head into the waves he kept afloat until rescued.

FOR RENT

TO RENT — 3 UNFURNISHED rooms. Apply Examiner for address 3d 88 6992

TO RENT — FURNISHED BEDroom for gentleman. All conveniences. Apply Examiner. 3d 89 7026

TO LET — ROOM FURNISHED or unfurnished. Hot and cold water Apply 390 Queen street. 3d 89 7013

TO RENT— BY OCT. 20TH 5 partly furnished rooms with all conveniences. Choice locality. Apply Box 7016. 3d 89 7016

FOR RENT — THREE UNFURnished rooms for light house-keeping, Suitable for adults. Immediate possession. Apply Examiner for address. 3d 89 7003

FOR RENT—FRONT BED-SITting room. Would suit two. All conveniences. 'Phone 116J. 3d 89 7015

TO RENT — TWO HEATED front rooms. Central; use of 'phone 427W. 3d 88 7001

TO RENT— FURNISHED ROOM with board for married couple or 2 business girls. Apply Examiner for address. 3d 88 3113

FOR RENT — HEATED OFFICE IN Bank of Commerce Building. Immediate possession. Apply 437 George street. tf 2891

FOR RENT— PREMISES NO. 389 Water street, heated and suitable for store or office. Apply 437 George street. tf dh

TO RENT—SITTING ROOM AND bed room, adjoining. Suitable for one or two gentlemen. Central locality. Modern convenience. Apply Examiner for address. 3d 88 3125

TO RENT—LARGE WELL FURnished bedroom in modern house. Suitable for gentleman Position very central. Board could be arranged for. Apply Examiner for address. 3d 89 7027

YOU SAW OUR EXHIBIT AT THE FAIR—
Now visit our Showrooms and see a still Better Display of
MASSEY BICYCLES.
Now is the time to get that New Bicycle. Prices are advancing from $57.50 to $65.00. A Small Deposit will ensure getting one at the Old Price.
WHITE BROS.
Phone 887
174 Hunter St. Opp. Oriental

FOR SALE
LOTS
On the
LATE SENATOR COX HOMESTEAD
BEAUTIFULLY SITUATED
Apply
437 GEORGE STREET

Have You

considered that, owing to increased values of practically everything within the last few years, you may not be protecting yourself by carrying enough

Fire Insurance

The amount you now hold may not be sufficient to cover one-half your loss at
PRESENT PRICES
We represent the leading companies, and will give careful attention to your requirements and instructions.
DAVIS-THOMPSON COMPANY, LTD.
Insurance and General Agency
433 GEORGE STREET, PETERBOROUGH, ONT. 'Phone 40

SPECIAL BARGAINS

Fine farm, 8 miles from the city, 225 acres; excellent soil; 80 acres of hardwood.
100 acres, 2 miles from the city; brick house and up-to-date buildings; good clay loam.
Good choice of farms from $2000 to $10,000.
Fine dwellings from $500 to $7000.
DON'T DELAY—WE ARE SELLING SOME EVERY WEEK.

H. P. LINDSAY AGENCY CO

302 Water Street.
South of the Munro House.
We do all kinds of Insurance. Twenty-five good companies to choose from.

AGENTS WANTED

$20 AND UP MADE WEEKLY BY our agents men and women in spare time, day or evenings, selling the best and largest selection of Personal Greeting Christmas Cards, at popular prices. Magnificent sample book free. No experience necessary. Does not interfere with regular work. A few agency appointments still open. Service guaranteed. Modern Art Company, Manufacturers, 122 Richmond West, Toronto. 12d 91 2932

HELP WANTED—Female

2 WAITRESSES. APPLY EMpress Hotel. 3d 88 3122

WANTED—EXPERIENCED GENeral, small family. 'Phone 150. 3d 87 3088

WANTED—WOMAN TO TAKE washing home, two adults. Apply 552 Chamberlain street. 3d 88 6987

WANTED—MIDDLE AGED WOman as domestic; good home. Apply Examiner for address. 6d 91 7002

WANTED— GIRL OR YOUNG lady to work in candy store Wages $12 per week. Steady work. Apply 331 George street. 3d 89 7023

WANTED—LADY WELL EDUcated Protestant, as stenographer and help general office work in girl's institution, Box No. 6985 Examiner. 2d 87 6985

WANTED AT ONCE—A GOOD hotel cook. Steady job. Apply to Mrs. W. Fisher, Grand Hotel. 295 George street, Peterboro. 3d 88 6998

GOOD WAGES FOR HOME work. We need you to make socks on the fast, easily-learned Auto Knitter experience unnecessary; distance immaterial; positively no canvassing; yarn supplied. Particulars 3c stamp. Dept. 8C Auto Knitter Co. Toronto. 2d 12 14 6955

WANTED

YOUNG LADY DESIRES. POSItion as nurse companion. 'Phone 1245J between 6 and 8 p.m. 2d 88 6960

WANTED — LIVE POULTRY, highest prices paid. Apply 520 Elm street 'phone 771. 26d 99 6778

WANTED — PRACTICAL NURSing by the week. 'Phone 1322J 3d 89 3134

WANTED—ABOUT 1000 FT. OF hardwood flooring. Apply Examiner Box 3120. 3d 88 3120

REFINED YOUNG LADY DESIRes position as nurse-companion. 'Phone 1245J. between 6 and 8 p.m. 3d 88 6994

WANTED — SECOND HAND Canoe. Must be cheap. Apply Box 6997 for address. 2d 87 6997

INTELLIGENT PERSON REquired who can devote spare time to submitting our samples to the people he knows or the public. Income $10-$25.00 Weekly payment. Carlton Publishing Co, Greeting Card Publishers, 328 Spading Ave, Toronto. 20d 87 2611

WANTED TO RENT OR WOULD buy if reasonably priced a small farm up to 50 acres with good buildings. Box 6941 Examiner. 6d 88 6941

LAST YEAR'S TOYS WANTED—Contributions of toys, books, etc., would be greatly appreciated to help make Christmas a happy time for the boys and girls at the Peigan Indian School, Brocket, Alberta. The children will thank you for your last year's books and toys. Address: JOHN R. HERON at above school. Contributions for the above object may also be sent to the residence of Alex. Heron, 287 Rubidge street. 12d 95 2w 44

Cement Lime

Hard Wall Plaster — Plaster Paris
White Rock Finish — Mortar Colour
Plasterers' Hair. — Plaster Board

FOR SALE BY
THOS. A. REHILL
210 WOLFE STREET
(Near C. P. R. Station.)
PHONES: Office 245; House 625W

J. A. ASH
ELECTRICAL CONTRACTOR AND MAINTENANCE.
282 George Street, next to the Grand Opera House.
Estimates given on all Electrical Contracts, General Electric Repairing in a safe and practical manner. New Stock of Electrical Heating and Cooking apliances.
PHONES Office 871 Residence 859w

Advertise in the Examiner

FOR SALE

Small Plaster House

Containing 5 rooms, large lot, with stable, situated on McDonnel street, can be purchased at a very reasonable figure, as owner is living out of the city.

FOR SALE— Large brick house, situated on George street north. Would make an ideal apartment or boarding house. Newly decorated and in excellent shape. Large lot, immediate possession. Apply—

J. T. O'CONNELL & CO.
136 Hunter St. W. Phone 376

LOST

LOST — SATURDAY AFTERnoon near Woolworth's a black silk tassel. Finder please leave at Examiner or 'phone 475M. 3d 88 6993

LOST—TAKEN FROM 310 LONdon street on Monday morning a Red Child's Motor. Kindly return. 3d 89 3147

FOR SALE

FOR SALE—PIANO CASE DOherty organ, in good condition. Apply 532 Sherbrooke. 3d 88 6988

FOR SALE—1 HENHOUSE 14x6, hens and chickens. Apply Examiner for address. 3d 88 6995

FOR SALE — HEAVY SET OF harness. Apply 249 Euclid Ave. 3d 87 6981

FOR SALE—GOOD KITCHEN range. Burns coal or wood. Good oven. Cheap. 3d 89 7025

FOR SALE—CABINET GRAPHAphone, in good condition. Cheap. Apply 211 Rink street. 3d 88 6996

FOR SALE—GOOD BAY DRIVing mare, 8 years old. Apply 155 Aylmer street. 3d 89 7017

FOR SALE — ONE RADIANT Home coal heater. As good as new. at 310 Maitland avenue. Can be seen after six o'clock. 1d 87 7011

FOR SALE — NEW CENTURY washing machine and wringer. Good as new. New parlour heater, (Empire Garland) with oven. Apply Examiner for address. 3d 89 3128

FOR SALE—ONE GOOD WOOD heater. Cheap for quick sale. Apply 680 Water street. 3d 89 7014

FOR SALE— VICTROLA, NEARly new and 38 records. Apply Examiner for address. 5d 91 7007

FOR SALE — LADIES BLACK Broad cloth coat with muskrat lining. Apply Examiner for address. 3d 89 7008

3 CALVES FOR SALE—I HAVE 2 good heifers and one male, all six months old. W. A. Fobert Bridgenroth. 3d 88 6986

FOR SALE—ONE NEARLY NEW De Laval Cream Separator, Size No 10; One Barrel Churn. Apply Mr. Cooke, Concession street south, between Downer's Corners, and Canal Bridge. 6d 87 6922

FOR SALE — MOTORCYCLE Indian, 3 speed light weight. Over hauled and in perfect running order Price very reasonable. Apply Examiner. 3d 88 3119

FOR SALE—KITCHEN HEATER perfectly new, with or without water front. Adjustable to any gas stove. Indirect lighting fixture. Suitable for living or dining room. 'Phone 1125F. 2d 87 3114

SMALL CANDY, ICE CREAM and pastry business for sale on Aylmer street, stock, fixtures, and goodwill at a low figure also Candy manufacturing plant if required. Apply by letter only to Box 6976 Examiner 3d 87 6976

FOR SALE — WHITE ENAMEL bedstead and spring 4' 6" $10.00; 1 border carpet, 3 yards by 4, $12.00; 1 grey wicker buggy with rug $12.00 1 Bell organ, $14.00; 1 Art Countess Heater $15.00. Apply Examiner for address apply evenings. 3d 88 3110

FOR SALE — WINTER TOP for Ford touring car. Good as new. Apply Examiner for address. 3d 88 700 5

FOR SALE—A GOOD WORKing team and a driver and buggy. Owner going away. No further use for same. Apply Examiner for address. 2d 88 7021

FOR SALE—COACH PUPS ALso pigeons. Apply 640 Reid street 3d 89 7020

FOR SALE — 1 WASH STAND 1 oak washstand, 1 kitchen cabinet, 1 white cot, 1 high chair. Address at Examiner. 2d 88 3139

FOR SALE — TWO STOREY brick house on Stewart street Immediate possession. Apply at 186 1-2 Charlotte street. 3d 89 7022

FOR SALE— GURNEY OXFORD heater, self feeder, medium size. Used one month, also a number of pipes. Apply 378 Simcoe street, side entrance. 3d 89 7019

FOR SALE — PARLOUR HEATer medium size, self feeder. Nearly new. Apply 147 Dublin, corner Dublin and Park street. 2d 88 6983

PAINT OR PAPER
When you need any House Painting or Paper Hanging done, call me for a close estimate.
Paints and Wall Papers always in stock—ready for selection.
Painting, Graining, Varnishing, Kalsomining and Wall Decorating.
Paints mixed as desired.
WALTER SINDON
DECORATING CONTRACTOR
416 Water St. Phone 458j

POULTRY AND EGGS.

FOR SALE—ANCONA COCKERels. Apply 53 Lock street. 6d 87 6915

BABY CARRIAGES, ETC.

FOR SALE .. BABY CARRIAGE in good condition. 581 Rogers St.

FOR SALE—1 WHITE WICKER baby carriage; just used very short time. Just as good as new. 3d 89 3138

FOR SALE — BROWN WICKER baby carriage, collapsible go-cart, convertible high chair, Child's cot complete, mission book case, iron bed. Water power washer and wringer, and Baby sleigh with wheels. Apply 509 King street. 3d 89 7024

AUTOMOBILES for SALE

FOR SALE—LATE MODEL FORD touring car in good condition, $425 or nearest offer. Apply Examiner for address 3d 88 3118

FOR SALE—FORD ROADSTER. Good condition. Apply between 5 and 7 evening, Examiner for address. 3d 89 7018

CHEVROLET CAR IN GOOD condition. Will sell at a sacrifice for quick sale. Apply 47 Alfred street. 2d 87 6062

HELP WANTED—MALE

WANTED—BOY ABOUT 18 TO learn butcher business. One who can drive Ford car preferred. Apply Black's Meat Market, corner George and Perry. 2d 87 3115

WANTED—MAN TO WORK ON farm. Apply F. Cox Lift Locks. 3d 89 7012

WANTED —BOY FOR DELIVery waggon. Apply Anthony Fruit store, East city. 3d 89 3141

SALESMEN — A SELF-RESPECTing salesman, whose ambition is beyond his present place, might find more congenial employment with us, and at the same time double his income. We require a man of clean character, sound in mind and body, of strong personality, who would appreciate a life's job with a fast growing concern where industry would be rewarded with far above average earnings; married man preferred. Apply A. J. Smith, 204 Barrie Bldg. 6d 91 6990

HOUSES & REAL ESTATE

FOR SALE — BRICK HOUSE centrally situated. Must be sold. Write or 'phone R. M. Carey, R. R. No. 8, Peterborough. 6d 91 7000

FOR SALE—6 ROOMED BRICK house, large lot in South end. Apply 618 Rubidge street. 12d 94 6936

FOR SALE—A REAL SNAP AT $3,300.00; large square brick house, hardwood floors. Deep lot with fruit 'Phone 1501J. 3d 89 6974

FOR SALE—10 ACRES OF LAND brick house and barns, 2 miles from city. Apply 533 Armour Road. 3d 88 7010

SUPERIOR MODERN CITY RESIDENCE FOR SALE

AT A BARGAIN, FOR QUICK SALE—NEW HOUSE, NO. 345 HUNTER STREET WEST. POSSESSION NOVEMBER 1ST. CAN BE SEEN ANY EVENING BETWEEN FOUR AND EIGHT O'CLOCK.—APPLY JOS. J. DUFFUS, DUFFUS MOTOR SALES.

DRESSMAKING

NOTICE—DRESSMAKING DONE at home. Apply Examiner for address. 3d 87 6977

ED. COONEY
Express, Cartage and Motor Truck Service
General Transport Business
Offices;—Off Charlotte St. Next Bethune St.
Phones Day 360 Night 847

BUILDING
CONTRACTING, Etc. Prompt attention to Alterations, Repairs, etc.
Ontario Government Housing Plans—Bungalow and Summer Cottage Plans. Estimates given.
A. B. Cunningham
331 Reid Street. Phone 1261W

FOR SALE!
10 ACRES — Close to City; Small House and Barn....$2,300
15 ACRES — Good Buildings; Good Orchard and Small Fruit $4,500
SOLID BRICK HOUSE—Central; a good buy .. $2,800
FULLY MODERN, UP-TO-DATE HOUSE—West-end $4,600
GOOD BUILDING LOT — Elias Avenue.
SNELGROVE & STOREY
190 CHARLOTTE ST.
Main Entrance, Chartland Apartments
PHONE 1613J

FOR SALE—One of those handy little BUNGALOWS, with Six Rooms, Hardwood Floors; Dumb Waiter to Cellar; Laundry Tubs; A1 locality; west side. Price—$4,800.00. Terms.
Nice Little Brick House, South-end; Toilet and Sink. Price—$2,000.00. Terms.
Would be pleased to show you the above places, as well as any others on our large List.

H. J. McCANNON, Phone 749 or 772, 140 Simcoe St.

$1850.00 BUYS A BRICK HOUSE, two storey, three bedrooms, light and water; on good terms.
$4750.00 BUYS A BEAUTIFUL HOME, in a splendid location, three piece plumbing furnace, four bedrooms, good lot in the North.
Several good houses in all parts of the city on easy terms.
GOOD HOUSE TO RENT
TAYLOR & HOWDEN Real Estate Dealers **144 HUNTER** HONE 1472

SYNOPSIS OF A PROPOSED BY-LAW FOR BORROWING THE SUM OF $130,000.00 IN ORDER TO COMPLETE THE BRIDGE OVER THE OTONABEE RIVER AT HUNTER STREET:

The purpose of the proposed by-law is to borrow on the sinking fund plan the sum of $130,000.00 in order to complete the construction of a high level bridge over the Otonabee River at Hunter street. The amount required to be raised annually for the payment of the debt will be $4,365.63, and the payment of the interest will be $8,450.00. The amount to be borrowed is to be payable in 20 years from the date of the issue of the debentures.

TAKE NOTICE that the foregoing is a synopsis of a proposed by-law of the Corporation of the City of Peterborough to be submitted to the votes of the electors on the 21st day of October, 1920, between the hours of Nine o'clock in the forenoon and Five o'clock in the afternoon ,at the following places:

Polling Sub-divisions Numbers One and Three—Place: M. H. Halpin's, 59 George street.

Polling Sub-divisions Numbers Two and Five—Place: T. J. Murray's 111 Rubidge street.

Polling Sub-division Number Four—Place: Fitzpatrick & Geraghty's, 198 Rubidge street.

Polling Sub-divisions Numbers Six, Seven, Eight and Nine—Place: City Hall Chambers.

Polling Sub-divisions Numbers Ten and Eleven— Place: Fitzpatrick & Geraghty's, 356 Charlotte street.

Polling Sub-division Number Twelve—Place: Mrs. Lyle's House, 301 Pearl Avenue.

Polling Sub-divisions Numbers Thirteen and Fourteen — Place: N. Routley's, 392 Brock street.

Polling Sub-divisions Numbers Fifteen and Eighteen—Place: T. Hooper's Store, 601 George street.

Polling Sub-divisions Numbers Sixteen and Seventeen — Place: J. S. Black & Son's Store, 599 George street.

Polling Sub-division Number Nineteen — Place; J. T. Braund's, 720 George street.

Polling Sub-divisions Numbers Twenty and Twenty-One — Place: Mrs. Swanston's House, 46 Hunter street east.

Polling Sub-division Number Twenty-Two — Place: M. Kylie's House, 558 Rogers street.

And that the 20th day of October, 1920, at 10 o'clock, in the forenoon at the Clerk's Office, in the said municipality has been fixed for the appointment of persons to attend at the following places, and at the final summing up of the votes by the Clerk.

And that if the assent of the electors is obtained to the said proposed by-law it will be taken into consideration by the Municipal Council of the said Corporation at a meeting thereof to be held after the expiration of one month from the date of the first publication of this notice, and that such first publication was made on the 28th day of September, 1920.

TAKE NOTICE FURTHER that a tenant who desires to vote on said proposed By-law must deliver to the Clerk not later than the 10th day appointed for taking the vote a declaration under The Canada Evidence Act, that he is a tenant whose lease extends for the time for which the debt or liability is to be created, or in which the money to be raised by the proposed by-law is payable, or for at least twenty-one years, and that he has by the lease convenanted to pay all Municipal taxes in respect of the property of which he is tenant other than local improvement rates.

Dated, Peterborough, September 28th, 1920.

S. R. ARMSTRONG,
City Clerk.

3d-28-5-12-2833.

TENDERS FOR THE REMOVAL OF SNOW AND SLUSH

SEALED TENDERS, addressed "Chairman Board of Works," and endorsed "Tenders for Snow Plowing" will be received at the office of the City Clerk up to 4 p.m. on Saturday, October 23rd, 1920 for removing snow and slush from the sidewalks and footpaths of the City from time to time as may be required during the Winter and Spring of 1920 and 1921. The City will supply the Snow Ploughs. Tenders will be received separately for one or more districts. Bidders will be required to examine the Specifications at the office of the City Engineer and satisfy themselves as to the conditions thereof before submitting Tender and will be required to furnish evidence of their ability to properly execute the work, and their tenders must be signed by two sureties who will enter into a bond with them for the proper fulfillment of their Contract. The lowest or any tender not necessarily accepted.

R. H. PARSONS,
City Engineer.

Peterborough, Ont., Oct. 9th, 1920.

3d-9-12-14-3093.

Renew your Subscription.

PERSONAL

PERSONAL—THOUSANDS wealthy members wish to marry, also wealthy farmer daughters' orphans. Ladies admitted free during this month. Enclose stamped addressed envelope. C. Isherwood, Isherwood P.O., Ont. 52d 134 6866

WE OWN IT WE SELL IT
EARTH
T. WALKER & Co.
This Property is Very Good Buying and Cannot Be Replaced at the Price.
One 8-Roomed House in west end section, with finished attic, hardwood floors, mantle, hot water heat, etc. laundry tubs, garage. All in A1 Order.
—by—
T. WALKER & CO.
163 HUNTER STREET W.
'Phone 1002.

FOR SALE

Red Brick House—All modern, on Hunter street $3500
Red Brick House — Extra good value, worth $4500. on Bethune street. Will sell for $3500
White Brick House—7 rooms, all modern, with stable, drive shed, lot 200 ft. deep, on London street. $5000
White Brick House—7 rooms, all modern, garage, on George street, for $4500

W. H. McILMOYLE & CO.
'Phone, 320J—354 Water Street

Live Poultry Wanted
Hens, extra fat, 5 lbs. or over; Hens, extra fat, 4 lbs. or over; Spring Broilers, 2½ lbs. or over; Old Roosters, Old Turkeys.
For above we will pay highest market prices delivered at the PETERBOROUGH COLD STORAGE CO., 124 ROBINSON ST., W. SCOTT CO.

NOW
is the time to sell your accumulation of paper, rags and other junk, before the price drops. We are paying the highest market prices. Write or 'phone us before disposing, and we will send our rig.
A quantity of kindling wood and second hand belting for sale.
A. LOW & COMPANY
Office 262 Simcoe Street. Phone 697, Nights and Holidays 396.
20-2906.

JUNK! JUNK!!
Highest Cash Price paid for All Kinds of Junk and Bottles. Rags 4c to 5c lb. Also Highest Cash Price for Live Poultry. 'Phone 783 or 49W, and we will call at once.
Peterboro' Rag & Metal Co
433 Charlotte St. W. ROTH, Mgr.

East City Confectionery
A visit to our store will convince that our prices are right and the assortment large, including stationary, china, novelties, etc.
VICTOR BOORMAN

TELEPHONE 79[illegible]
WHEN YOU WANT YOUR
Piano or Organ Tuned
Player Pianos a Specialty
ALL WORK GUARANTEED
W. H. Cunningham 563 Weller St.

CHINA PAINTING
Mrs. Langley McCarthy
TEACHES BISCOFF'S NEW AND BEAUTIFUL WORK IN CHINA PAINTING

EDWIN ELCOME
—TAXIDERMIST—
Heads, Animals, Birds, Fish, Etc., Mounted Artistically and Permanently.
DEER HEADS, MASKINONGE, BASS AND TROUT OUR SPECIALTY.
692 HARVEY STREET
PETERBOROUGH, Ontario.

BARBEAU'S CARTAGE
A-1 kinds of Moving and Carting by careful and experienced men. A new Motor Truck has been added to our equipment which will enable us to give better service than ever to our Patrons. Satisfaction Guaranteed. No distance too far. New furniture Van. Largest in the city. House hold effects moved with care.
A. BARBEAU

NO EXPERIENCE NECESSARY

The idea that bread making is a long and difficult operation is a mistake, as bread may now be included in the list of quickly prepared foods, for with

ROYAL YEAST CAKES

light, sweet bread can be baked and ready for use within four hours from the time the sponge is set. Full detailed instructions are contained in Royal Yeast Bake Book which will be sent free upon request.

E. W. Gillett Company Limited. Toronto, Canada

PREMIER DRURY VISITS THE TRENT WATERWAY

UNOFFICIALLY INSPECTS CANAL SYSTEM BETWEEN SIMCOE AND GEORGIAN BAY.

THREE STRETCHES

ORILLIA, Sept. 12. — Premier Drury Thursday made anunofficial inspection of that stretch of the Trent Waterway lying between Lake Simcoe and Georgian Bay. The Premier was the guest of the Orillia Water, Light and Power Commission and on the forty-eight mile motorboat trip he was accompanied by:

Mr. C. H. Hale, chairman of the commission Mr. Duncan C. Anderson, Mayor of Orillia and commissioner; Mr. F. H. Horne, commissioner; Mr. R. H. Starr, engineer to the commission; Mr. George Page, superintendent of plant; Mr. H. D. Lumsden, one of the engineers who made the original survey for the C. P. R. in '71; Mr. M. T. Mulcahy and the Rev. J. R. S. Boyd.

Leaving the Orillia Wharf at ten o'clock in the morning, the party headed northward on the historic Couchiching. Here, in vivid contrast to the wispy and diaphanous clouds, the palely blue sky and the pearly green water there stood fairy shores where maples and oaks flaunted in a flaming and gorgeous riot of scarlet and gold and crimson. Probably Lake Couchiching looked but little different from this on that day three hundred and five years ago when the stout-hearted Champlain and his flotilla of birchbark war canoes—with paddles flashing in the morning sun—hurried grimly southward against the hated Iroquois. But the day of the courier de bois is past. However, romance survives under new forms and the day is not far distant when these deserted lakes and rivers will be again populated with merchant adventurers, and with a great procession of staid and leisurely barges carrying the golden wheat of the West to hungry Europe.

Discussed in 1833.

It was in 1833 that Canadians first began to seriously discuss the project of joining Lakes Ontario, Simcoe and Huron by means of linking up the strings of lakes and rivers that run from Trenton on the Bay of Quinte through Peterborough and Orillia to such natural harbors as Midland and Port McNicoll on Georgian Bay. This waterway would provide a cheap means of transit for barges and shallow draft vessels and it would effect a saving of 250 miles on the distance between Port Arthur and Montreal as against the present Detroit and Welland route, while on the trip from Port Arthur to Liverpool, it would be 727 miles shorter than by going through Buffalo, the Erie Canal and the Hudson River. Work was actually commenced on the Trent Valley Waterway about 1835 and, despite the recent war, the work has been gradually progressing until now a continuous inland route between Quinte and Georgian Bays could be provided by the expenditure of a few hundred thousand dollars. The value of such a system of light-draft water-transport may be proved by a mere reference to the part which these canals have played in the commercial and industrial development of England, France, Belgium and Germany.

Used by Over 1,000 Boats.

On the northern section of the Trent Waterway over 1,000 vessels (mostly motor launches) have this summer passed through the Washago Lock, while about 4,000 have gone over the marine railway at Big Chute portage. Since the Couchiching (Washago) Lock was opened last July, it leaves between Lakes Simcoe and Huron only three stretches to prevent the free passage of barges and scows of thirty-foot beam. These are at Swift Rapids, Big Chute and Port Severn.

Travelling through the Trent Valley Waterway one quickly realizes what a misnomer it is to call it a "canal," for over two-thirds of the waterway consists of open lakes and rivers. Going north from Orillia, the first canal met is at Washago, where a cut of about one and a half miles has been made, and where a drop of 21½ feet is covered by the Couchiching Lock. This will accommodate a barge of 30-foot beam, 150-foot length and 9-foot draft, and it will pass a boat through in from five to ten minutes. The drop here will also provide the logical site for the erection of the next of Simcoe County's Hydro-Electric plants.

After passing through the upper Severn, there is a rock-cut of about half a mile running between precipitous walls of laminated red gneiss. Emerging again on the river, one sees where the original Orillia power plant was located at Ragged Chute, and after two more miles the generating station at Swift Rapids is reached. When the dam was constructed here, the level of the water was raised about 47 feet for two miles up river, thus giving in some places of depth of 150 feet. Watery fiords and gulfs were made where before there had been only dry gullies, while one island on which a summer cottage had been built was almost completely submerged. This dam is the highest on the continent, and until the proposed lock is completed it forms a barrier to through traffic. However, an inclined railway carries launches of 35 feet or under from one water level to another, and it similarly provides for the transfer of freight from barge to barge. The power plant here, which is capable of developing 6,360 horsepower, is about 28 miles from Orillia and it is owned and operated by that municipality.

Relying on the many rocky miles which separate the little red school house beside the foaming white waters of Swift Rapids from the ever watchful eye of the Honorable the Minister of Education, sitting majestically in the pall of murky smoke that enshrouds Toronto, the school teacher here has proclaimed a public holiday in honor of the Premier's visit, and all four students are enjoying it to the full.

After a brief visit the party pushed on to the Big Chute which is eight miles farther down the Severn and where the Hydro-Electric Commission has a generating station. This plant has ten feet more head than the one above but at present it only develops the same horse-power which it distributes to Collingwood, Midland, Barrie, Pt. McNicoll and numerous other towns. A canal and lock are going to be built here but the present marine-railroad will continue to carry the small craft over the portage in order to save both time and also the water required to work the locks.

Below the Big Chute the present outlet to Matchedash Bay is by Port Severn. Here, however, the lock is only 25 feet wide and the eventual means of egress will be by a canal leading from Gloucester Pool to South Honey Harbor. Suitable transshipping facilities to enable the lake steamers to transfer their cargoes to the inland barges will be available at Midland, Port McNicoll and other harbors along the bay.

On arrival at Port Severn, Premier Drury found that he was all but late for his meeting at the Oro Town Hall and so, commandeering a motor, he jammed down the accelerator and disappeared with the pious wish that, if there were any bread-wagons loitering along the King's highway, they might display more agility than those he had met during the past week.

OLD TIME FENIAN DIES IN IRELAND, AGED 95

Assisted in Rescue of Daniel O'Brien From Clonmel Prison.

(Associated Press.)

WATERFORD, Ireland, Oct. 12.—Richard Power, who died here a few weeks ago at the age of 95, was closely identified with the Fenian movements in 1848 and 1867. In the latter year he assisted in the rescue of Daniel O'Brien from Clonmel prison and his escape to America.

When Captain Kelly, who was associated with Allen, Larkin and O'Brien in the Manchester prison van tragedy, was a fugitive in England, Richard Power arranged his escape to Waterford in the brig he used in the coal trade and the subsequent flight to America.

NO FEAR NOW OF INDIGESTION

A Host of People Seem to Thrive on What Used to Provoke Indigestion Before They Learned of Stuart's Dyspepsia Tablets.

When the stomach becomes sour, with gassiness and heartburn due to

indigestion or dyspepsia relief may be had by one or two Stuart's Dyspepsia Tablets. Simply chew them, no hot water nor any other fillers for a stomach perhaps already too much overcrowded.

These tablets supply to the stomach the alkaline effect which is what relieves the sour acid condition. They also contain pancreatin to help digest the starchy foods such as potatoes, rice, oatmeal, white flour, etc.

The fact that these tablets are on sale everywhere in the U. S. and Canada shows how generally recognized they are as an efficient aid when the dyspeptic stomach needs a little help.

TIME HAS COME FOR SUGAR RECKONING

MANAGER WRIGLEY COMPANY SAYS REFINERS SHOULD TAKE A LOSS.

TORONTO, Oct. 12. — That the William Wrigley Company, Limited, had been offered 5,000,000 pounds of the best grade white cane sugar at ten cents per pound in cars and ready for delivery, which would mean 13.54 cents per pound delivered here with duty, exchange and all incidentals paid was the statement made by J. Allan Ross, manager of the Wrigley Company, in an interview. Mr. Ross expressed the view that the time had come for Canadian refiners to accept a loss in order to bring the price to Canadian consumers down to about midway between what they were now paying and what American users were paying.

He remarked that his firm was the largest individual user of white powder sugar in Canada and while they did not desire to bring sugar in from the United States and had no intention of doing so, it seemed hard to be forced to pay 19 1-2 cents per pound when they could secure American sugar for about 14 cents. He admitted that if Canadian refiners were compelled to drop their prices to meet those of American sugar laid down here, some of the large concerns might be crippled financially. "Canadian consumers do not desire to ruin the refiners but the time has come for a reckoning," he commented. "As far as we are concerned for the sake of doing our part to help stabilize the sugar refining business in Canada, we are willing to pay between 16 and 17 cents and stay out of the American market."

GOOD WORK DONE BY AIRPLANE FOREST WATCH

(Associated Press.)

WASHINGTON, Oct. 12. — Airplane forest patrols in California were able recently to reach the scene of a fire forty-five hours sooner than had they proceeded by train and pack mule, a report to the army air service shows. An aerial observer spotted its blaze in Lassen forest while all other foresters were engaged in fighting aonther fire in the Merced forest. Planes picked up the fire-fighters in the Merced zone and rushem them to the Lassen fire.

"In three hours," says the report, "the fire-fighting personnel was on the job fighting the flames, whereas, had they proceeded by train and pack mule, 48 hours would have been consumed.

"The day will come when men and equipment will be carried by airships to the scene of fire, both men and equipment dropped by parachute, while the airship will rain down fire extinguishing chemicals from above."

GRANDMA USED SAGE TEA TO DARKEN HAIR

She Mixed Sulphur With it to Restore Color, Gloss, Youthfulness.

Common garden sage brewed into a heavy tea with sulphur added, will turn gray, streaked and faded hair beautifully dark and luxuriant. Just a few applications will prove a revelation if your hair is fading, streaked or gray. Mixing the Sage Tea and Sulphur recipe at home, though, is troublesome. An easier way to get a bottle of Wyeth's Sage and Sulphur Compound at any drug store all ready for use. This is the old-time recipe improved by the addition of other ingredients.

While wispy, gray, faded hair is not sinful, we all desire to retain our youthful appearance and attractiveness. By darkening your hair with Wyeth's Sage and Sulphur Compound, no one can tell, because it does it so naturally, so evenly. You just dampen a sponge or soft brush with it and draw this through your hair, taking one small strand at time; by morning all gray hairs have disappeared, and, after another application or two, your hair becomes beautifully dark, glossy, soft and luxuriant.

CANNOT RAISE EMBARGO ON CANADIAN CATTLE

LONDON, Oct. 11. — Lord Lee, Minister of Agriculture, has reiterated to a deputation of Scottish agriculturists and meat traders that the Government is still unable to raise the embargo on Canadian store cattle. He admitted that Canada's cattle record was one of the cleanest in the whole world, but that it was impossible to import from any quarter of he globe without incurring risk.

SOFT COLLAR PRICES REDUCED

TROY, N. Y.—Reduction in the price of soft collars, which in the cheaper grades correspond to the cut in the cost of starched collars last June and makes the twenty-five cent soft collars again a retail possibility, was announced to-day by Cluett, Peabody & Co. The wholesale price of the standard Arrow soft collars has been fixed at $2.10 per dozen a reduction of 30 cents.

ONLY TABLETS MARKED "BAYER" ARE ASPIRIN

Not Aspirin at All without the "Bayer Cross"

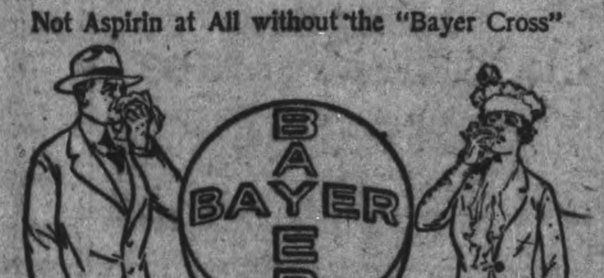

For Colds, Pain, Headache, Neuralgia, Toothache, Earache, and for Rheumatism, Lumbago, Sciatica, Neuritis, take Aspirin marked with the name "Bayer" or you are not taking Aspirin at all.

Accept only "Bayer Tablets of Aspirin" in an unbroken "Bayer" package which contains complete directions. Then you are getting real Aspirin—the genuine Aspirin prescribed by physicians for over nineteen years. Now made in Canada.

Handy tin boxes containing 12 tablets cost but a few cents. Druggists also sell larger "Bayer" packages.

There is only one Aspirin—"Bayer"—You must say "Bayer"

Aspirin is the trade mark (registered in Canada) of Bayer Manufacture of Monoaceticacidester of Salicylicacid. While it is well known that Aspirin means Bayer manufacture, to assist the public against imitations, the Tablets of Bayer Company will be stamped with their general trade mark, the "Bayer Cross."

Columbia Records

Mid-Month Specials for October

Here are three new dance records for the gay October gatherings—with your Grafonola to play them your orchestra is complete.

Let the Rest of the World Go By—Medley Waltz. Prince's Dance Orchestra The Love Boat—Medley Waltz Prince's Dance Orchestra	A-6165	$1.65
Cuban Moon—Medley Fox-Trot Art Hickman's Orchestra In Old Manila, Song Fox-Trot, Incidental Singing by Frank Crumit Art Hickman's Orchestra	A-2982	$1.00
Idol Eyes—Fox-Trot Paul Biese Trio In the Land of Rice and Tea Paul Biese Trio	A-2975	$1.00

Nora Bayes Goes A-Vamping

No one's ever workin' in the cornfield—for its a breakneck pace that Sally Green (The Village Vamp) is setting for the Si's. On the other side of the record is "The Argentines, the Portuguese and the Greeks," a hit wherever it has been sung.

The Argentines, The Portuguese, and the Greeks Nora Bayes Sally Green (The Village Vamp) Nora Bayes	A-2980	$1.00

Frank Crumit "On Bamboo Isle"

In looking around for another to equal "Oh! By Jingo," Frank Crumit chooses for the month "My Little Bimbo Down on the Bamboo Isle"—a delightful bit of barbaric singing.

My Little Bimbo Down on the Bamboo Isle Frank Crumit She Gives Them All the Ha-Ha-Ha Frank Crumit and Lew Brown	A-2981	$1.00

Two More Good Ones

Save a Little Dram For Me Bert Williams Lonesome Alimony Blues Bert Williams	A-2979	$1.00
The Love Nest, from *Mary* Sascha Jacobsen Blue Diamonds Sascha Jacobsen	A-2977	$1.00

You can dance to the last lingering step with a Grafonola. The Non Set Automatic Stop takes care of that. This exclusive Columbia feature is at its best for dancing. Nothing to move or set or measure. It plays and stops itself

Grafonolas Standard Models up to $360.

New Columbia Records out the 10th and 20th of each month.

COLUMBIA GRAPHOPHONE CO., Toronto.

163

THE J. M. GREENE MUSIC COMPANY, LIMITED

THE HOME OF GOOD MUSIC

Greene Music Building, Charlotte Street, Peterboro

Branches LINDSAY, BELLEVILLE, KINGSTON and Barrie

Save Money Regularly

And there will be no guess in regard to the future—it will be a certainty that should your salary stop, sickness or opportunity come, you will be prepared to meet the occasion.

This institution receives Deposits of $1.00 and upward, and pays 3½% interest Quarterly from date of Deposit to the date of withdrawal.

Your account is invited.

Toronto Savings & Loan Co.

437-439 George Street

EXTRA FINE NO. 1 CRAWFORD PEACHES

CALIFORNIA GRAPES
BARTLETT PEARS
CHOICE BANANAS
SWEET POTATOES
NEW GRAPE FRUIT

Cocoanuts, Cranberries
Select Oysters, Fresh Fish

J. DOUROS
FRUIT STORE
376 George St. 'Phone 18

Automobile Accidents

are becoming more frequent as the traffic increases and it becomes more necessary for Motorists to have protection against Public Liability, Damage to Property of others and Collision to their own cars.

SEE OUR NEW POLICY WHICH GIVES PROTECTION UP TO $20,000 ANY ONE ACCIDENT. RATES ARE REASONABLE.

Hill, Weddell & Company

Corner Hunter and Water Streets

Phone 14 - - - Peterborough

New Hair Growth

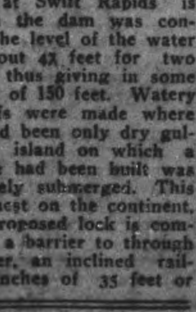

SINCE 1870 SHILOH 30 DROPS STOPS COUGHS

ELECTRIC STOVES
ELECTRIC RANGES

Think of the prices of Coal and Wood, and you'll use Electricity for Cooking and Heating

ELECTRIC WASHING MACHINES

Electric Irons, Toasters, Heaters, Handsome Floor Lamps, etc.

COWAIN ELECTRIC CO. CHARLOTTE 188½

Evening Examiner

Phones—Editorial 1001, Business Office 1000. Private Branch Exchange to all Departments.

The Examiner is a Member of the Audit Bureau of Circulations.

The Daily Examiner, published every week day evening by The Peterborough Examiner, Limited. Office—419 George Street.

The Weekly Examiner, published Thursday Morning.

Daily Examiner by mail $4.00 per year.

The subscription price of The Daily Examiner is $6.00 per annum; that of The Weekly Examiner, $1.50.

U. S. REPRESENTATIVES

Special U.S. Representatives: W. H. Stockwell, 620 People's Gas Building, Chicago, Ill. New York—Chas. P. Miller, 225 Fifth Ave. Advertising Rates on Application.

E. M. CLOVER, Managing Director.

"Peterborough Presents Possibilities Unsurpassed."

TUESDAY, OCTOBER 12TH, 1920.

THE NEW BRUNSWICK RESULTS.

The outstanding feature of the results of the New Brunswick Provincial elections seems to be the introduction of the group system as opposed to the old two party system. What the outcome will be, it is difficult to prophesy, but it appears probable that the United Farmer members who were elected will ally themselves with the Liberal Government, giving Premier Foster a working majority. The Government succeeded in capturing twenty-four seats, the Opposition thirteen, the United Farmers nine, and the Labour two. The success of the Farmers was not as spectacular as the showing made by the United Farmers' organisation in Ontario and Manitoba, for their standard-bearers were badly beaten in many ridings. The electors recognised the fact that the U. F. candidates were in the field merely to gain political power, and not as a protest against the Foster Government, against which they have no serious grievance, and the record of which has been marked by progressive and efficient administration of public affairs, and in the majority of ridings in which the Farmers had candidates the verdict was an adverse one. The nine Farmers who were elected can do little on their own account, and will likely be found supporting the Government when the Legislature meets.

MOTHERS' ALLOWANCES.

The Mothers' Allowances Act is beginning to function in Ontario, and committees are being organised in various centres to administer this fund, the result being that public attention is being directed to the measure which has been criticised by a number of newspapers on several counts, principally because the maximum allowance of $55.00 a month for a mother and five or more children is not considered adequate in the face of the high cost of living. The amount is certainly not large, but the fault seems to lie in the fact that the amount voted by the Legislature for this year's operations was not ample enough to allow of bigger pensions being provided. The defect will doubtless be remedied at the next session, for it is difficult to think that a Government progressive enough to recognise the need of such an Act, and to put it into force, would be so niggardly in its provisions of funds as to nullify the effect of the measure. There are other features in connection with the Act that will doubtless be altered in answer to the pressure of public opinion, notably that a provision should be made for the paying of an allowance to the widow with one child, who at present is not included in the scope of the Act. No case of distress should be left uncared for as far as the jurisdiction of the Mothers' Allowances measure is concerned.

THE SPEED CRAZE.

If there is any class in the community that should have safety week and its meaning called to its attention it is composed of those motorists who have developed a mania for speeding. There is no greater menace to the public safety than the man who ignores the speed limit and the dictates of common sense and tears through city streets and along country roads at a mad rate in a car that may at any time be the cause of his own death or that of somebody else. Figures issued at the annual convention of the American National Council of Safety show that fatalities due to automobiles amounted to three times the number of fatal accidents in factories, mines and railways. During June, July, August and September, some one was killed every thirty minutes by a motor car and the deaths from such accidents were twenty-five per cent. more numerous than in the corresponding period last year. Recklessness and fast driving are the reasons assigned by the National Council for this terrible destruction of life. The investigators indeed say that the United States has gone speed crazy. The conditions in Canada are not much better and the Winnipeg Free Press is right when it says: "But because the killings have increased in an even greater proportion than the number of automobiles in use has the situation should be given immediate consideration by the automobile makers of the country, unless they expect soon to be confronted by a great volume of hostile public opinion. It must be clear that such a staggering death-rate cannot continue without causing unusual action."

THE SALE OF A SOUL.

A New England writer of excellent repute describes the baseball scandal lately laid bare at Chicago, as the legitimate product of current American ideals and practices. Judged by recognised conceptions and examples, the predominant motive of the day is to get money. That achievement seems to be regarded as the first and chief end of man, and not what is set forth in the standard definition of the Shorter Catechism, with which Scottish-Canadians are especially familiar. Is not the use of the citizen in church or state or household usually measured as a bringer in of "good money?" Without it in the average society there appears to be a minimum of honour going, but within its magic circle recognition abounds, and not always a disposition to inquire closely into the methods of its acquisition. Small wonder then that the high-priced professional player in the field of sport should sweep along in the gilded current that swells the tide of passion and prosperity. There is a note of something more hopeful latent in the general expression of resentment and repudiation concerning the disclosures, and an apparent insistence upon an effectual retribution for such wrong-doing. This, however, has been in some degree credited to apprehension of a reaction against the future success of a national pastime, which must have the sustenance of public confidence. While that is reassuring, there remains the danger that the glint of the dollar may still be obscuring those deeper and wider lessons that suggest themselves. Conditions call for a truer criterion of achievement than the currency of the realm. Something different is needed than just material efficiency. That might be attained by a mere machine. The requisite is a standard indicative of moral, intellectual, and spiritual distinction, wearing the badge of service in Christian brotherhood. This will grow out of a priority of purpose in that kingdom of righteousness promulgated by the Redeemer upon principles never yet abrogated.

Interwoven in the very warp and woof of man's moral nature, as well as inscribed upon ancient tablets and inspired writings, are those inviolable injunctions, observance of which can never be disregarded without doing violence to relationship with the Divine and "thy neighbour." Thou shalt not covet and thou shalt not steal may be inconvenient to persons who, by hook or by crook, want to secure something without squarely earning it, but those homely old mandates are just as binding and wholesome as ever they were. The individual may become calloused, obsessed, and seemingly insensible, but within sits a monitor, vigilant and inexorable, whose indictments presage somehow or somewhere an arraignment for judgment. That inward Counsel for the Crown of Heaven can neither be cajoled nor evaded. When, in the Chicago Criminal Court one of the culprits made his confession of taking a $10,000 bribe to defraud his employers and the public, he broke down with anguish and tears. "I have lived a thousand years in the past twelve months," he cried out; "why did I ever do it? I am disgraced; my family is disgraced! Where can I go? What can I do?" He realised in all its cogency the teaching of the Apostle that none liveth nor dieth to himself. As the surface of a lake feels the disturbing ripple of the thrown stone, so the little circle of the star pitcher was broken by the widening spread of moral disorder. As the Scripture hath it, his sin had found him out, and although to others the consequences were lamentable, penalty more dire had fallen upon himself. What recompense in that humiliating hour was he afforded by the ten thousand dirty dollars? None, absolutely none! No luxurious brown stone flat, nor sumptuous fare, nor any tinsel and trapping of life could replace what he had parted with. He had trafficked away his soul for which the Master teaches there can be no adequate exchange. More than that, he had sold himself into the power of gamblers, more unscrupulous than himself and heartless withal. Often during the long year of misery he had doubtless wished himself free and rid of the accursed stuff. "If it were done when 'tis done," Macbeth cries out in the drama, but of that there could be no hope. The assassination could never trammel up the consequence and catch with the end success, nor deliver the soul from its blight. Judas of old, the arch traitor and thief, bartered his soul for thirty bits of silver, which, in remorse, he flung back to the merciless beings who had bribed him. Then he passed out into the night of dark despair, adding to the already black category of his perfidy the guilt of self-destruction.—London Advertiser.

Just a minute, please!

HAVE you got $3.25? All right, this advertisement is written to tell you how you can invest that $3.25 for five years—maybe ten—and get dividends several times a day.

For time is money and an Ingersoll Maple Leaf—price $3.25—keeps time—good time—and with any sort of care lasts five or ten years. Less than a cent a week for time-keeping service!

The dividends are in moments saved, which mean money earned.

And the Ingersoll doesn't fall down on the job just because it happens to fall out of your pocket occasionally. Such an accident is a mere incident to the Maple Leaf—it's a catastrophe to most watches.

One repair bill on an expensive time-piece would buy a Maple Leaf, with enough left over to pay for that wonderful 75c Radiolite Dial that tells time in the dark.

Maple Leaf Radiolite, $4.00

Ingersoll

Models from $3.25 to $14.50

POCKET STILLS.

Latest Device Captured by Prohibition Officers.

(Associated Press.)

ASHEVILLE, N.C., Oct. 12. — A pocket still is the latest device captured by the Federal Prohibition officers. The whole outfit was so small the officers put it in their pockets and brought it to the city for exhibition purposes. The officers called it a parlour still. It is of a table glass capacity, and manufactured an article for home consumption.

LOW SPEED CARGO AIRSHIPS FOR TOWING.

(Associated Press.)

CARDIFF, Wales, Oct. 12.—Low-speed cargo airships for towing other airtraft were suggested by Wing Commander T. R. Cave-Browne-Cave in an address before the Engineering section of the Conference of the British Association for the Advancement of Science held here.

When no speed greater than 35 miles an hour is required and when reasonably favourable weather can be waited for, even small airships can be used for transport over otherwise impossible country, he stated.

It has been demonstrated that airships with a gas capacity ranging from 70,000 to 2,400,000 cubic feet can transport at slow speed from 0.73 to 48.1 tons when used as airships with crew and machinery, and from 1.3 to 52 tons when used as "dumb" vessels.

Such an airship service, the Commander said, would be of inestimable value in civil engineering, such as the construction of railways and in prospecting for oil and minerals by transporting material. It would be possible to land one or two men or even a survey party by means of slings from a strong wire while the airship was practically stationary.

YOUR REASON

assures you that there is no substitute for

Scott's Emulsion

An old saying, but nonetheless true: A bottle of *Scott's Emulsion* taken in time, helps keep the doctor away.

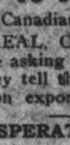

Scott & Bowne, Toronto, Ont. 20-16

WORLD HAPPENINGS

(Canadian Press)

TORONTO, Oct. 12.—Beck says the Hydro must turn from the Niagara to the St. Lawrence for power.

HOLDING OUT PALM BRANCH

LONDON, Oct. 12.—The Soviet Government of Russia sends a delegate with peace proposals to Gen. Wrangel's headquarters.

MONSTER CROWD.

(Canadian Press)

WINDSOR, Oct. 12.—It is expected that thirty thousand people will attend the big race here to-day.

ASK AID TO STEADY PRICES

(Canadian Press)

MONTREAL, Oct. 12.—Sugar refineries are asking help to steady the prices. They tell the government the embargo on export placed them in bad way.

DESPERATE FIGHT

(Canadian Press.)

ST. THOMAS, Oct. 12.—Desperate fight in the Elgin Jail. Prisoners awaiting trial attack the Governor and Turnkey.

CONSERVATIVE CANDIDATE

(Canadian Press.)

TORONTO, Oct. 12.—Major A. C. Lewis, has been selected to carry the Conservative standard in the North East Toronto, by-election November 8th.

KEEP IT SWEET

Keep your stomach sweet today and ward off the indigestion of tomorrow—try

KI-MOIDS

the new aid to digestion. As pleasant and as safe to take as candy.

MADE BY SCOTT & BOWNE MAKERS OF SCOTT'S EMULSION 18-4t

JACK SPEIL'S MAGAZINE

A copy has been received of the first number of "Jack Speil's Magazine", published by the Gallagher Remedy Company of this city. It is a 16 page magazine with illustrated cover size 9 x 16. While its object is to advertise the Company's Remedies, it's columns is filled with original and selected reading of an instructive amusing and useful character.

You May be Earning a Good Salary Now

but perhaps the time will come when you will be unable to earn so much.

A small portion of your present salary deposited in a savings account with this bank will provide comfort and security in the later years of your life.

SB

Paid-up Capital $ 9,700,000
Reserve - - 13,000,000
Resources - 230,000,000

THE BANK OF NOVA SCOTIA

J. W. Fraser, Manager, PETERBOROUGH

8% We Offer 8%

GUARANTEED CUMULATIVE REDEEMABLE PREFERRED STOCK

PAR VALUE—$100 PER SHARE

carrying a bonus of 30 per cent. of Common Stock, paying 10 per cent. Dividends—making in all an investment paying 11 per cent. in King Edward Construction Co., Limited, of Toronto. This stock is Preferred, both as to Assets and Dividends.

Write us for full particulars.

R. M. Heffernan & Co., Limited

INVESTMENT BROKERS

Head Office: 204 JACKSON BUILDING, OTTAWA

Phone 6096 Queen

BIG NEW STOCK

PICKED PEACHES

Part of new car lot.

Blue and Green Grapes

Eating Pears

Preserving Pears

New Grape Fruit

No. 1 Cranberries

Apples—Cooking and Eating

Muskmelons, etc.

Potatoes, Onions and Other Vegetables

J. SIMONS

230 CHARLOTTE STREET.

'Phone 1013.

Your East City Tailor

Is still doing good work at reasonable, low prices.

Suits and Parts of Suits made to your measure from a stock of good cloths.

Ladies should see my material for making up Coats and Suits for the fall.

Cleaning and Pressing done.

J. L. WYATT

Hunter Street EAST CITY

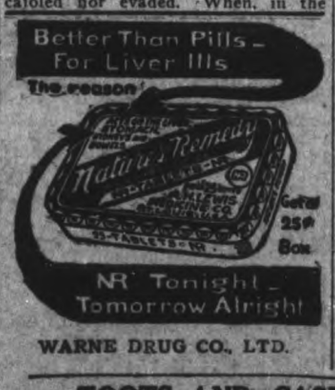

WARNE DRUG CO., LTD.

"The National Smoke"

WILSON'S **BACHELOR**

Still the Most for the Money 10c.

ANDREW WILSON & CO. TORONTO AND MONTREAL

Shoe SPECIALS FOR Wednesday

Ladies' Brown Kid Oxfords at $3.98

Made of genuine Dongola Kid by the celebrated firm of Ames-Holden-McCready, Ltd. They have solid leather soles, medium walking heel, and imitation wing tip. Sizes 2½ to 7. Regular $7.00. Special for .... **$3.98** Wednesday .....

Ladies' Brown Brogue Oxfords at $6.49

The popularity of Brogues this Fall makes them difficult to get, especially at such a low price. This line comes with a flat heel and double sole. Sizes 2½ to 7. Special for .... **$6.49** Wednesday .....

Ladies' Boots A Clearance at $3-98

Wednesday's price is away below regular. This is an accumulation of Short Lots—a few pairs of one style, some of another, and so on—balances of broken stock. Black Calf and Kid, and combinations of Black and Grey Suede; Louis and Cuban heels. Sizes 2½ to 4½ in the lot. Wednesday Price **$3.98**

Mens' Brown Side Calf Boots at $4.50

Made of Brown Side Calf by Ames-Holden-McCready, which is a guarantee of their quality. The "Union Stamp" on every pair is a further guarantee—in Blucher or Balmoral styles, with leather soles and heels. Sizes 6 to 10. Wednesday Special **$4.50**

D. Zacks 424 George St.

TOOTS AND CASPER 'Shimmying Is a Chilly Prepositiou for Casper - - - - - - - By J. E. MURPHY

THIS IS THE NAME "CEETEE"
THIS IS THE TRADE MARK
GUARANTEED UNSHRINKABLE
CEETEE
PURE WOOL
Look for the Sheep on every garment.
THE PURE WOOL UNDERCLOTHING THAT WILL NOT SHRINK
"The Woollen Underwear without the itch"
Manufactured only by Turnbull's of Gait ONTARIO
Worn by the best people. Sold by the best dealers.

INDIAN STYLES SEEN IN LATEST BLOUSES

NEW YORK, Oct. 12.—All of the season's fashion offerings are announcing that this is to be a combination salad year as far as garb is concerned and blouses are heralding this fact more loudly of all style trophies.

The day of the one-color, one-material blouse is a thing of the sartorial past. Two colors and two fabrics are an absolute necessity, and the nearer the garment is to a Joseph's coat effect, the better. Another high spot in blouse style is that any blouse that's in, must be out. It can stay outside the skirt band in one of many ways—tie-back, long Russian peplum, apron, panels—but never inside can it be.

The Avenue is showing chic models every day that exploit these new fashion trends. One of the most novel combinations is that of georgette or satin with fine leather or vivin kid panels. A leading house shows such a model in rust georgette with a front panel of the same colored kid. The blouse is shirred into a short peplum which falls over the skirt, and soft ribbons of rust catch the fullness of the georgette sleeves at the wrist.

Panels of duvetyn on blouses of georgette or satin are very popular. These panels are generally of a contrasting hue and are lavishly adorned. Thus, one house shows a model of peacock blue georgette with panel of chow brown duvetyn. This panel is covered with a scroll design in gold braid. Other models are shown in such color combinations as leaf brown and burnt orange, midnight and electric blue, rust and canary yellow, cherry or "folly" red and black, or reseda and emerald green, georgeous skirts of heavy brocaded satin that a season of skirts and decollete blouses rather than bona fide evening gowns is prophesied.

The less pretentious realm of blousedom shows hand-made models of batiste, linen, lawn, or voile plentifully adorned with hemstitching, drawnwork, lace, tucking, or medallion inserts. It is only this type of waist that is shown in the lighter shades of flesh, pink, or white. Georgettes and satins employ only the deeper and brighter colors.

The vogue of garish and elaborate trimmings is still on, but the Oriental seems giving way to the Indian, both as to design and coloring. Thus, the overworked combination of Chinese red and Algerian blue is giving way to the Aztec coloring of crimson and canary, or touches of brick.

Scroll work and conventional patterns continue to be worked out in gay wools, chenile, metallic gold or silver threads, or beads and buttons. The ordinary tin trouser button is found upon many elaborate three-figured blouses. Bugle, irridescent, and jet beads and running the gayer beadings a close race. One house is showing a very expensive blouse developed in cherry red duvetyn and trimmed with great pailletes of jet beads. Festoons of the beads drip from the elbows and wrists of the georgette sleeves, and a banding of irridescent beads finish off the blouse hem.

Another novel trimming is narrow ribbons formed into a pattern. A taupe duvetyn garnished with a bow-knot pattern made from olive and cherry ribbons is shown. Insets of patent leather, oil cloth, kid, and heavy leather are plentiful.

Batik blouses abound. They employ shades of brick, plum, wistaria, or flame, with real patterns rather than the intricate maze of their first season. Elephants, totem poles, camels, and the scarab seem popular patterns.

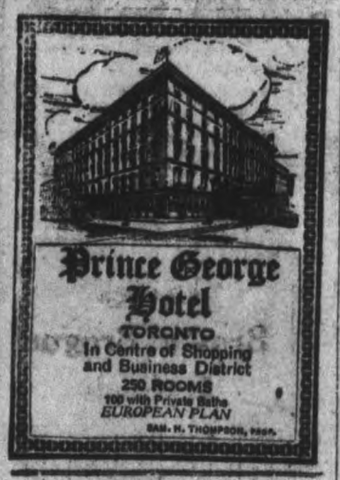
Prince George Hotel
TORONTO
In Centre of Shopping and Business District
250 ROOMS
100 with Private Baths
EUROPEAN PLAN
SAM. H. THOMPSON, PROP.

Try Gallagher's Blood Purifier for Constipation or Indigestion
For sale by all our City Druggists, and one or more Stores in your Town. Price—75c.

WEATHER STRIP
Saves you Money in Fuel—Makes your House Comfortable—Does not cost much to put on.
CHAMBERLAIN'S WEATHERSTRIP
is the Best. Ask us for an estimate on House, Factory, or Office.
J. H. VANCE
773 AYLMER STREET.
'Phone 1292.

You Save 25 to 50% on Bedsteads
Bed Springs, Mattresses and All Bedding
BY BUYING NOW AT
M. FINE'S 427 GEORGE ST.
4 DOORS NORTH OF EXAMINER
One Whole Flat Devoted to These Goods Which We Specialize

No Job Too Small For Us
It matters not whether it is a large or a small job, you will receive our prompt attention.
We have a large and complete staff of electricians to take care of any class of electrical work.
A full line of electrical fixtures and appliances in stock.
YOURS FOR SERVICE,
GRANT & THORPE
ELECTRICAL CONTRACTORS AND SUPPLIES
WILLARD SERVICE STATION
418 George Phone 798

PROFIT ONE AND THREE-QUARTER CENTS EACH MEAL.

(Associated Press.)

CHICAGO, Oct. 12.—Answering charges of profiteering, the proprietor of a big chain of restaurants here declared that his restaurants in one week served 964,308 meals at a profit of one and three-quarter cents each. At this rate of profit, his restaurants earned $875,000 last year, he declared.

FACE COVERED WITH PIMPLES
Hard and Awfully Sore. Itched. Cuticura Heals.

"I had never had a pimple and then my face became covered. Later on the pimples became hard and awfully sore, and they itched so that I could not rest one moment. I had to scratch so that at last I thought my face was poisoned.
"I was advised to try Cuticura Soap and Ointment, and after using them three weeks I was healed." (Signed) Miss Edith Grover, West Oldmills, Me., Dec. 16, 1918.
Use Cuticura Soap, Ointment and Talcum for all toilet purposes.
Soap 25c. Ointment 25 and 50c. Sold throughout the Dominion. Canadian Depot: Lymans, Limited, St. Paul St., Montreal. Cuticura Soap shaves without mug.

JAPAN DOES NOT FAVOUR SMALL NAVIES

PEACE OF WORLD WOULD BE MENACED BY POWERFUL SEA POWER OF AMERICA.

(Associated Press)

TOKIO, Oct. 12. — Japan is not likely to subscribe to the idea that the naval strength of nations which are members of the League of Nations, shall be cut down or their increase stopped, in the opinion of the leading daily, the Nichi Nichi.

"All powers are agreed on that proposition on principle, observes the Nichi Nichi in its political news column. "But the United States, which was the power that proposed curtailment of naval expansion, has not as yet joined the league and she is fast increasing her naval strength. Even if other powers should strictly and faithfully adhere to the principle of reduction, the peace of the world will just the same be menaced by the powerful naval power of America.

Accomplish Nothing.

"Thus, the general conference of the League of Nations will not accomplish anything, except that each of the members present will search into the heart of another." (The first meeting of the Assembly of the League of Nations has been called at Geneva for November 15).

The Nichi Nichi therefore observed that the Japanese navy would consider the question from the peculiarly Japanese point of view regardless of whether any definite program be formulated by the conference as to the naval restriction and regardless of the attitude of France, England, Italy and other powers. Already an investigation had been conducted in the navy by such officials as Rear-Admiral Yasuho, Captain Kiyokawa and other members of the Investigation Committee. A policy of the Japanese Empire has already been decided upon, but "owing to the lack of information as to what attitude England, France, Italy and other countries will be," the nature of the policy was not made public, the Nichi Nichi says.

Policy Summarized.

"But, briefly speaking," the Nichi Nichi goes on, "the policy, it may be understood, may be summarized as follows:

"The eight battleships and eight cruisers plan, which had been a long cherished idea, and which was approved by the recent session, is insufficient as the minimum strength to perfect the defense work of the Empire. In other words, in case the powers present in the conference propose to limit naval construction on the basis of its not going beyond the plans now in process of completion, the Imperial Japanese navy will have to maintain that the recent plan approved of (the eight and eight unit) is by no means its final plan of national defense. As was explained at the 41st session of the Diet by the Navy Minister, the Empire must have as the minimum naval strength necessary for defense two units of eight battleships and four cruisers of latest type and of the serviceable age—that is about eight years or younger—or three units of eight ships, totalling 24 principal vessels. This plan must be completed regardless of the time of completion.

"If because America is not a member of the League of Nations, the members present should consider any action made as useless and should content themselves with simply meeting each other in a conference, the Empire's representatives may not express the view of the Empire at all."

LADY ASTOR DESIRES WOMEN IN EMBASSIES

LONDON, Oct. 11.—Lady Astor, M.P., is anxious that diplomatic posts should be open to women. This ideal she shares with Mrs. Maude Nathan, an American woman, who was a delegate at the International Suffrage Convention held at Geneva.

Lady Astor and Mrs. Maude Nathan met in London and agreed to use their influence to have women attaches appointed at the respective embassies. Mrs. Nathan has promised to use her good offices to bring about the appointment of a representative American woman to the office of the American Ambassador in London, and Lady Astor will urge that Sir Auckland Geddes should have a similar representative at the Embassy at Washington. Both feel strongly that the women of Britain and America should have a large place in international affairs.

SPENT ALL SUNDAY AFTERNOON IN ELEVATOR

ST. CATHARINES, October 12. — A funny little incident that occurred on Sunday afternoon has just leaked out. It apepars that for the purpose of making some repairs to the machinery the Lincoln Power Company arranged to turn off the juice between the hours of one and five p.m., and did so. About two minutes past one the power house got a telephone message asking that the power be turned on for just half a minute. It was impossible to comply with the request as the connections had been cut. Why all the the urgency?

"Well, this is the Murray House, when the power went off our elevator was left stranded half way between two floors, and there is a young business man in there who very earnestly wants to get out."

But nothing could be done, and the young business man spent a very quiet and isolated Sunday afternoon in the stationary elevator.

WOMAN FOR MAYOR

(Associated Press.)

NEW YORK, Oct. 12.—Mrs. Clara M. Brown, of Roselle Park, N.J., has thrown her bonnet into the political ring. She is a candidate for Mayor on the independent ticket.

What are Peps
Peps provide a new treatment for coughs, colds and lung troubles. They are little tablets made up from Pine extracts and medicinal essences. When put into the mouth these medicinal ingredients turn into healing vapors, which are breathed down direct to the lungs, throat and bronchial tubes. The Peps treatment is direct. Swallowing cough mixtures into the stomach, to cure ailments and disorders in throat and lungs, is indirect. Peps are revolutionizing the treatment of colds and their price is within the reach of all. All dealers, 50c. box. Send 1c. stamp for FREE TRIAL PACKAGE.

BUILDING QUADRUPLED SINCE CLOSE OF WAR

HOUSES AND INDUSTRIAL STRUCTURES SHOW GREAT ADVANCE IN MONEY VALUE.

Residential and industrial building activity, in point of view of money value, has almost quadrupled in Ontario since the close of the war, according to the latest statistic compiled by MacLean Daily Reports, Limited. The figures cover building actually contracted for in all the cities, towns, villages and rural districts of the Province, and make comparisons of totals for the first nine months of the last three years as follows: 1918, $25,437,200; 1919, $67,045,200; 1920, $92,076,900.

Corresponding totals for the Dominion of Canada are: 1918, $82,545,400; 1919, $138,597,400; 1920, $213,200,300.

For Ontario the figures represent the composition of building by the various types as follows:

	No.	Value.
Residences.		
Frame ..	188	$ 502,300
Brick ..	347	1,717,600
Total ..	...	2,219,900
P.C. residences		32.00
Business.		
Frame ..	19	118,400
Brick ..	71	2,864,400
Concrete ..	3	64,000
Total ..	....	3,046,800
P.C. business		43.92
Industrial.		
Frame ..	4	68,000
Brick ..	19	1,101,500
Concrete ..	5	500,000
Total ..	....	1,669,500
P.C. industrial		24.05
Total buildings ..		$6,936,200

LINDSAY APPOINTS NEW G.W.V.A. SECRETARY

The Lindsay Branch G.W.V.A. has by unanimous vote appointed Com. Frank Garton Secretary of the organization.

Lindsay Vets have got away to a good start with their program for fall and wnter entertaining.

Just One Application and the Hairs Vanish
(Modes of To-day)
A harmless, yet very effective, treatment is here given for the quick removal of hairy growths: Mix enough powdered delatone and water to cover the undesirable hair, apply paste and after 2 or 3 minutes remove, wash the skin and the hairs have vanished. One application usually is sufficient, but to be certain of results buy the delatone in an original package. Mix fresh as wanted.

"How Delicious"
is the opinion of all who have once tried
"SALADA" TEA
8719
If YOU have not tried it, send us a post card for a free sample, stating the price you now pay and if you use Black, Green or Mixed Tea. Address Salada, Toronto

METHODISTS WILL SPEND $1,300,000 ON MISSIONS

TORONTO, Oct. 12.—At the concluding session of the General Board of Missions of the Methodist Church on Saturday morning, the appropriation for the expenditures on missionary activities for the year 1920-21 was finally fixed at $1,300,000. The morning was devoted to a discussion of ways and means of reducing the budget, but increased costs in all departments prevented any greater reduction than $12,000 on the figure previously announced. Arrangements were completed for the placing of the financial situation before the church in an effort to secure the increased revenue necessary to meet the situation.

CUSTOMS DEPARTMENTS TO CONVENE IN LONDON

OTTAWA, Oct. 12.— Representatives of the Customs Departments of Great Britain and all the British Dominions are to have a conference in London, England, in February next. The object of their meeting is to bring about, if possible, uniformity of forms—such as entry forms, invoices and the like—used in the Customs services throughout the Empire. Canada will be represented at the gathering. It has not yet been definitely decided who will attend but the name of S. W. McMichael, Chief and General Inspector of Customs, has been mentioned.

Lantic Sugar
for preserving
fine!

FREE
This week only
At any drug store named below, a 10-day tube of Pepsodent. Simply present the coupon. Let this new way prove itself. Judge by results what it means to you. Learn now the way that millions know to whiter, safer teeth.
For Beauty's Sake
Remove that film-coat from your teeth
Teeth cannot glisten with a film-coat on them. You who want white teeth must learn how to remove it.
This week your druggist offers—free—a new way of teeth cleaning. Millions now employ it. Leading dentists everywhere advise it. Go make that test. One week's results will be a revelation.
Film—the great enemy
But this is more than a beauty question. Film ruins millions of teeth. Most tooth troubles are now traced to it.
Film is that viscous coat you feel. It clings to teeth, enters crevices and stays. The ordinary tooth paste cannot end it, so the tooth brush has left much of it intact.
It is the film-coat that discolors, not the teeth. Film is the basis of tartar. It holds food substance which ferments and forms acid. It holds the acid in contact with the teeth to cause decay.
Millions of germs breed in it. They, with tartar, are the chief cause of pyorrhea. All these troubles have been constantly increasing, because brushing failed to end that film.
Now a new dental era
Dental science, after years of research, has found ways to combat film day by day. The methods have been proved efficient by many careful tests. High authorities endorse them. And millions of people now employ them, largely by dental advice.
These methods are combined in a tooth paste called Pepsodent. Together they combat the film as nothing else has done. And they are fast bringing, the world over, a new era in teeth cleaning.
That is the tooth paste you are urged to test. See the instant results—watch the effects for ten days. Then decide for yourself between the old ways and the new.
The unique effects
One ingredient of Pepsodent is pepsin. Another multiplies the starch digestant in the saliva to digest starch deposits that cling. The alkalinity of the saliva is multiplied also. That to neutralize the acids which cause tooth decay.
Two factors directly attack the film. One of them keeps teeth so highly polished that film cannot easily adhere.
The Pepsodent effects come with every application. Day by day they fight the teeth's great enemies. And teeth are protected as they never were before.
See and feel it act
Present this coupon for the 10-Day Tube. Note how clean the teeth feel after using. Mark the absence of the viscous film. See how teeth whiten as the film-coats disappear.
The results are quick and apparent. A little book tells the reasons for them. For your own sake learn how much they mean.

Now daily used by millions
Millions of people are now using Pepsodent. You can see the results wherever you look—in glistening teeth.
Women who think their teeth white now should see how they look with the film gone.
With men who smoke the films are apt to be particularly discolored. They will see the most conspicuous results.
But children need Pepsodent most. Their teeth are most subject to decay. Dentists advise that Pepsodent be daily applied from the time the first tooth appears. It may save them troubles life-long in effect.
REG. IN CANADA
Pepsodent
The New-Day Dentifrice
Present this free tube coupon to
McDermid & Jury, Cor. George & Charlotte
E. L. Payne, Cor. George & Simcoe
10-DAY TUBE FREE
Present this coupon, with your name and address filled in, to any store named. It is good for a 10-Day Tube of Pepsodent.
Your Name.....
Address.....
Out-of-town residents should mail this coupon to The Pepsodent Company, 1104 So. Wabash Avenue, Chicago, and the tube will be sent by mail.
Only one tube to a family.

Store Opens 8.30 a.m. | RICHARD HALL & SON | Store Closes 5.00 p.m.

October Big Bargain Opportunities

It is Seldom Indeed that you will come across such Specials as we offer for To-Morrow

40 in. "Elbow Proof" Georgette Crepe $2.00 yard

The most popular and useful material of the day—Georgette Crepe—suitable for street and evening dresses, blouses and smocks. Such quality and such beautiful colors have not been sold at this amazingly low price for years. Some of the colors are: navy blue, myrtle green, taupe, paddy, steel grey, peach, sand, pearl grey, pink, brown, turquoise, delf blue, yellow, Belgium blue, maize, rose, black and ivory. 40 inches wide. Regular $3.00 and $3.25. Wednesday bargain, yard $2.00

Bargains in Laces & Frillings

VALENCIENNES LACES CLEARING AT 5c A YARD
Hundreds of yards to choose from. Valenciennes Laces and Insertions, black, white and ecru. Widths, ½ to 1 inch. These Laces are regularly up to 15c. Wednesday bargain, yard 5c

FRILLINGS 15c YARD
White and colors in plain and pleated Frillings, odd lines. Worth up to 50c. Wednesday bargain, yard 15c

DRESS LACES 25c YARD
White and Ecru Dress Laces, broken lines and short lengths. Regular values up to 65c. Wednesday bargain, yard 25c

Extra Special
Regular 75c Linen Towels 50c each

Linen Bed-room Towels in our best 75c quality. Made in Ireland. Good size for bed-room use; excellent quality; strong, durable and very absorbent. They are half bleached, but after a few washings will bleach out white. Buy a few pair at Wednesday's Sale price, each 50c

Bleached Damask Table Cloths $5.48

10 only, good heavy quality Bleached Damask Table Cloths. Beautiful floral designs. Size 2 yards by 2 yards. Regular value $6.50. October Sale, each $5.48

$3.00 Mercerized Irish Table Damask $2.48 yard

Fully bleached Table Damask, having a highly mercerized finish and linen-like lustre. Made from good strong yarns in a nice close weave. Will give splendid satisfaction and will wear extremely well. 70 inches wide. Regular $3.00. October Sale, yard $2.48

Two Big Specials in Simmons Brass Beds at $23.50 and $42.50

Wonderful October Bed values. See them to-morrow in the Home Furnishing Department.

Fine 75c Pillow Cases 69c ea.

The circular cotton in these Pillow Cases is of extra fine quality and even weave and will wear and launder splendidly. The ends are deeply hemmed and the cases are generously large and exceptionally fine in every way. Regular 75c. October Sale, each 69c

Best 55c Canadian Flannelettes on Sale Wednesday at 39c yard

Stripe Flannelettes in patterns suitable for ladies', gentlemen's and children's wear. 35 to 36 inches wide. These are the best Canadian grade, and the regular price 55c. Wednesday bargain, yard 39c

Regular $1.00 Grey Shirting Flannel 69c yard

Serviceable Oxford Grey Flannel for men's shirts. This is an all-wool flannel. It is firmly woven and measures 27 inches in width. It will not shrink and will give unlimited wear. Regular $1.00. October Sale, yard 69c

Flannelette Drawers $1.00

Women's Soft White Saxony Flannelette Drawers, drawn in at knee with elastic and finished with frill. Wednesday, pair $1.00

Children's Reefer Coat $16.50

Styles suitable for boys and girls. Made from good wearing coatings in grey and navy with emblems on sleeve and velvet collar. Wednesday $16.50

Comforters $9.50

Dainty Cotton and Wool-filled Comforters in pretty bed-room colorings. Size 60 x 72 and 66 x 72 inches. October Sale, each $9.50

Seamless Glengarry Rugs

Suitable for living-room and dining-room or bed-room. Strong and durable in colors of rose, tan and two shades of blue. Two sizes—
October Sale price, rug 3 x 4 ..... $22.95
October Sale price, rug 3 x 3½ $19.65

Sturges Luxury Carriages

2 VERY SPECIAL OCTOBER BARGAINS
Regular $78.50 Baby Carriages, for $62.95
Regular $52.50 Baby Carriages, for $46.75

$1.25 Bleached Sheeting 98c yd

Snow White Cotton Sheeting that is woven with especially twisted yarns. It has a nice linen-like finish and can be relied upon for good service, both in wear and laundering. 72 inches wide. Regular $1.25. October Sale, yard 98c

45c and 50c Linen Crash and Glass Towelling 39c yard

Heavy Linen Crash Towelling in natural and white and Red Check Glass Towelling, 17 to 22 inches wide. Good thick absorbent weaves. Regular 45c and 50c. October Sale, yard 39c

Bed Pillows $2.69

They are covered in blue or green striped art ticking. Size 18 by 27 inches. October Sale price $2.69

Girls' Pleated Serge Skirts $5.25 and $5.75

Girls' Navy Blue Pleated Serge Skirts with waists attached—
Sizes for 6 and 8-year-old girls $5.25
Sizes for 10 and 12-year-old girls $5.75

Black Habutai Blouses $5.00

These Blouses are made in plain tailored and round neck styles from a fine soft black habutai silk with tucked fronts and turn back cuffs. October Sale, Wednesday $5.00

$1.25 Eider Velour 98c yard

Cosy Cotton Eider Velour. Colors of pink and blue. An ideal fabric for ladies' and children's kimonas, dressing gowns, bed sox and infant's coats. 30 inches wide. Regular $1.25. October Sale, yard 98c

Almost Half-Price for Embroidered Luncheon Cloths

REGULAR $5.00 FOR $2.75

Fifteen only, beautifully embroidered Luncheon Cloths. Size 45 by 45 inches. They are nicely hemstitched. If you want one you'll have to be here early. Regular $5.00. October Sale, each $2.75

Women's Silk Stockings, reg. $3.00 for $2.69 pair

All pure thread silk, perfect in quality and the well-known Venus make. Three-quarter silk leg, spliced heels and toes, fine ribbed lisle garter tops, in colors of black, navy, brown, grey, sand, gold, silver, pink and turquoise. All sizes. Regular $3.00. October Sale, Wednesday, pair $2.69

Chesterfield $150.00

Extra good Chesterfield model, made with three-panel back and low arms, covered in heavy dark English shadow cloth that will stand lots of hard usage. 7 ft. 8 inches long. October Sale $150.00

Underskirts of Black Heatherbloom $1.98

This very popular and durable type of Underskirt is offered Wednesday at fifty-two cents less than the regular price. They are made in the newest fall styles with deep accordion pleated flounches. $2.50 is the regular selling price. October Sale, Wednesday $1.98

All-Wool Cream Flannels

Pure Wool Cream Flannels of reliable English manufacture. These lovely soft, warm Flannels have been carefully woven from selected all-wool yarns. Exceptionally fine quality Flannels for infant's and children's garments. Three qualities, per yard ..... $1.35, $1.75 and $3.00

Satin Stripe Cashmere 59c yard

Thirty-five inch Satin Stripe Cashmere, used for children's dresses, in colors of black, navy blue, nut brown, myrtle green and cardinal. Good fast colorings. October Sale, yard 59c

$3.50 New Plaid Skirtings $2.98 yard

42 inch new fall Plaid Skirtings in three beautiful combination of colorings, now so much in demand for accordion pleated skirts. These are nice soft finished materials that will pleat easily. Regular $3.50. October Sale, yard $2.98

SON SUES HIS FATHER FOR $5,000 DAMAGES

CASE WITHOUT PRECEDENT IN THE PROVINCE OF QUEBEC LEGAL ANNALS.

MONTREAL, Oct. 12.—A case, declared without precedent in the legal annals of this province, was decided in the Superior Court here when Sarto Marchand, sued through his tutor and uncle, Alphonse Marchand, and obtained a judgment against his father for $5,000 damages for injuries suffered through being crushed under his father's automobile at Ste. Genevieve in June, 1919.

Counsel for the defence at one stage of the proceedings informed the court he would withdraw from the case as it was obvious that his client wished to lose the case and had apparently sanctioned the action with that end in view solely. Later, he agreed to hold a watching brief for his client.

PROSPECTS FOR A GOOD, HARD WINTER

PLENTY OF SQUIRREL FOOD AROUND PETERBORO COUNTY.

If a profusion of nuts indicate a hard winter, as Dan Whetung would ominously predict, Peterborough is in for a cold session. Beech nuts, butternuts and walnuts have been particularly plentiful in the country this fall. The beech nuts are now nearly over, but there are still many of the butternuts on the trees, though the trees are hard to find. Old residents can recall when there were trees on every farm and some farms boasted of a whole row. Nearly every one of thse trees have disappeared, many before the wood cutters axe, to provide the material for a piece of exquisite furniture or many through sheer carelessness on the part of the owner to give them a little attention. The butternuts, however, have not changed through the passing years and are of as fine a flavour as ever, but strange to say they are unappreciated by many farmers who are lucky enough to possess a tree. Numerous city families have journeyed to the country and returned with not a few bags to store in the attic for future reference after they have lost the slight bitter tang noticeable now. Walnuts, it is said, are plentiful and the farmers have been stocking up with these. In many parts of the country they are very plentiful and thanks to frequent planting of young trees there is no apparent danger of the waluut family becoming extinct. The squirrels have now nearly finished stripping the trees of beech nuts and on only the top branches can one see any nuts. Hickory nuts are also abundant this year.

SMALL CROP OF WINTER APPLES

EARLY APPLES ARE BEING FED TO THE PIGS.

Orchards in this country were blessed with abundant crops of early apples but the same, it is declared, cannot be said of the late or winter varieties. Out in the country the farmers are feeding their early apples to the pigs for they are unable to dispose of them. There is no great crop of late apples anywhere, in this district, local fruit men say, and the price cannot fail to be high. Barrels are now worth $1.75 and they are hard to obtain at any price. "You can't get men to go in the swamps and cut elm now," stated one local dealer to-day, when asked why they had advanced so high above the pre-war figure.

Peaches are still coming into the city. The tide of yellow fruit that has flooded into this city this year has eclipsed all former records in the opinion of one fruit man. Innumerable carloads have been sold and they are still selling. Plums are obtainable yet but their tenure of life is short. Grapes are exceedingly dear this year. The Americans are buying up all they can lay their hands on, declare the fruit dealers, at the expense of the Canadian public. Grapes at the vines cost 40 cents and there is now little hope of any cheaper grapes. Out along the stump fences in the country are tons and tons of blue wild grapes that sell at forty or 50 cents a basket in town, but may be had for the picking by anyone fortunate enough to own an automobile or other conveyance to reach these inaccessible by-ways.

U.S. Labor Department says a 50 per cent. drop in building material prices would still leave them 178 per cent. over pre-war figures.

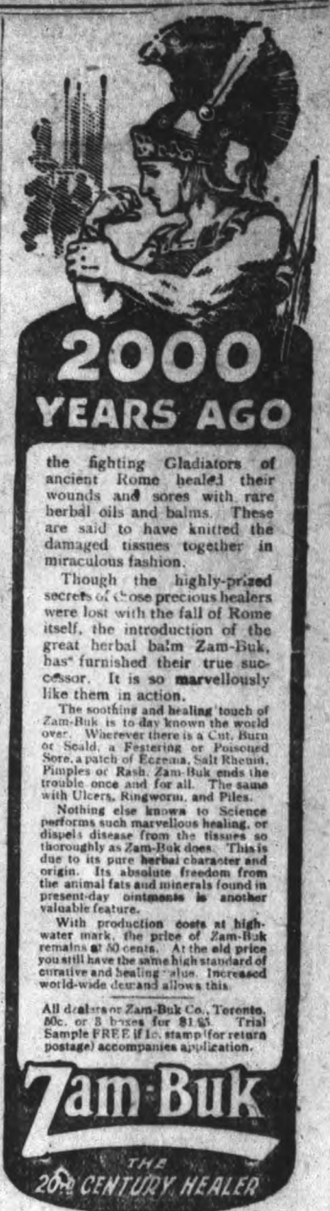

ORIENTAL GARAGE

Auto repaired by experienced mechanics. Automobiles Accessories and Supplies, Tires, Tubes, Oils, Grease, Tube Vulcanizing and Oxygen Decarbonizing. Free Air

Service that's PROPER PROMPT and PRACTICAL

HANNAH & JONES
182 HUNTER STREET.
'Phone 1186.

A VEHICULAR TUNNEL UNDER HUDSON RIVER

(Associated Press)

NEW YORK, Oct. 12.—Construction of a vehicular tunnel under the Hudson River between New York and Jersey City starts to-day with the breaking of ground for one of the tube's big airshafts. State, county and municipal officials from both states have been invited to participate in the ceremonies in Manhattan this afternoon.

Engineers expect to complete the structure by 1924. The cost, estimated at $29,000,000, is to be borne equally by the two states. Shore works, including shafts and approaches, will require 18 months to construct, after which actual work of boring under the river is to begin.

Continued congestion at the ferries between New York and New Jersey prompts the belief of tunnel engineers that 5,600,000 motor and horse-drawn conveyances will use the tube in 1924, with traffic showing a steady increase, reaching an annual figure of 22,000,000 vehicles by 1943. Tolls based on the ferry rates will be levied for 20 years to pay for the tube, and then it would be free for the use of all.

Four driveways, two in each direction, will be provided. A sidewalk, two feet in width, also is planned. The tunnel, comprising twin cast-iron tubes each with an external diameter of 29 feet, will be six feet wider than the Pennsylvania Railroad tubes under the Hudson East Rivers.

Traffic blockades, now common on ferries, would be precluded by providing at each end of the tube derrick-equipped trucks to take stalled automobiles in tow. Three driveways in each direction will be furnished on the approaches, because slight inclines there are expected to slow down the movement of the vehicular queues.

Ventilation to rid the tunnel of carbon monoxide gases from automobile exhausts will be furnished by four large shafts and also by an air duct under the roadway and an exhaust above. Smoky vehicles circulate poisonous gas freely in closed places, but chemists working on the tunnel ventilation system estimate that at the highest point of saturation there will be only 3 1-2 parts of carbon monoxide to 10,000 parts of air in the tube. It requires 8 parts of the gas to 10,000 parts of air, they figured, to give a man a headache.

HOW TO RIPEN GREEN TOMATOES INDOORS.

A method of ripening green tomatoes that has been found successful is to wrap each tomato in paper and place them in a closed box or drawer in a warm room. Another method is to pull the vine before there is any sign of injury from frost and suspend it from the ceiling of a warm room or the cellar. In some cases if the conditions are favorable the fruit will go on ripening until Christmas. A dark place is preferable and a temperature of 50 to 65 degrees suitable.

EGGS AND POULTRY

Toronto best grades firmer, specials seventy-eight, extras sixty-nine seventy, firsts sixty-three five, seconds fifty fifty-three. Farmers' market retail eighty-five, receipts light. Track shippers paying fifty-eight sixty, straight gathered selling graded firsts sixty-four f.o.b. Montreal specials firm seventy-five seven, extras sixty-eight, firsts fifty-eight sixty, seconds fifty-fifty-one. Chicago current firsts fifty-seven half sixty half, refrigerators April and May fifty-one half two. New York current firsts sixty-six eight, firsts sixty-two five. Cables eleventh Glasgow Canadians, States neglected, supplies liberal. Liverpool market overstocked, all classes, Canadians 36/- 36/6.

LEND AN EAR

You will suffer no longer from those dreadful rheumatic pains, if you will take Dr. Banta's Kidney and Rheumatism Pills, according to the directions.

For sale by all dealers. 4d-4-7-11-14

Mother Can Do More Work

A LAD CAME INTO THE OFFICE THE OTHER DAY AND SAID:—

"I want another Bottle of Gallagher's Blood Purifier. Mother says she can do far more work when taking it."

WHY?

Because it is Poison in the Blood which causes us to feel Tired, Weary, Sore, and Useless. Remove the Poison, and we at once feel like a "two-year-old colt," when work is a pleasure. GALLAGHER'S BLOOD PURIFIER puts the Stomach, Liver, and Bowels in a healthy condition, preventing any more Poison getting into the System, and at the same time removes the Poison and Purifies the Blood. Try a Bottle—only 75 cents—at all Druggists and Dealers in Patent Medicines.

Two Plugs for 25¢

ANCHOR PLUG TOBACCO

The BEST Chewing Tobacco

Best selected leaf—
Skillfully manufactured—Delicious flavor—
Ever fresh and lasting

ANCHOR PLUG

It Holds its Flavor

774th Bargain Annex Event

Bargain Annex
Registered

Wednesday, Oct. 13th, 1920

MANICURING AND HAIR-DRESSING PARLOURS
Second Floor,

LADIES' SHOE SHINE STAND
Second Floor

The Thanksgiving Annex Sale To-morrow—It Is No Ordinary Sale

Annex Briefs that Are Good Value

"Little Darling" Hose, in Brown and Red; size 4 only, pair..... 39c
75c Dark Grey Flannel, yard 49c
"North Star" and "Crescent" Cotton Batting, 2 rolls for 29c
The Annex Four - String Corn Broom..... 49c
30c Red Border Roller Towelling, yard..... 24c
39c Bleached Cotton Batting, yard..... 24c
Ladies' 55c Cashmerette Hose, pair..... 39c
$1.35 Colored Bath Towels, pair..... 95c
"Diamond" Cleaner, 3 for 26c
"Lux" for the family laundry, 3 for 30c
"Rose Brand" Baking Powder, 2 for..... 45c
"Pyles" Pearline, 4 for.... 27c

Hundreds of Staple Remnants on Sale in the Annex To-morrow

Because of the recent sales in the Annex and in the street floor department, there has been hundreds of remnants left. Principal among these are: white cottons, factory cottons, towellings, flannelettes, prints, etc. There is a variety of lengths and qualities. Each end has been carefully measured and marked very low for a quick clearaway sale.

Three Hundred Skeins of Factory Knitting Yarn, 39c Skein

(¼ LB. SKEINS)

This is an especially low Annex Price for this good quality Three and Four Ply Factory Knitting Yarn. The colours are Dark Grey, Khaki and Light Grey. The everyday value is 60c a quarter pound.

Everyone Needs Blankets at This Time of Year

Largest Size, 12-4 Flannelette Blankets, $3.95 Pair

Wonderfully warm and snug are these blankets, and moreover, they are the full 12/4 size. They are not skimped in quality or size, and if purchased to-day the wholesale price would be $4 a pair. This will give you an idea of what good value they are. Obtainable in white only.

LEADER

Seventy Pairs of $8 Extra Size O. S. Plaid Blankets, $5.69 Pair

These blankets are two and one-half yards long and are a full double bed width. This size and quality is regular $8 value. The patterns are very attractive. See to-night's window display.

—LEADER—

Yard Wide Striped Flannelette, 33c Yard

It is that good quality Canadian made flannelette that so many women have learned to appreciate. It is between 35 and 36 inches wide. We have carried it in stock for twelve months—hence the very low price. Your opportunity To-morrow.

45c Heavy Quality White Flannelette, 33c Yard

It is a heavy quality and is 34 inches wide and has a soft combed finish. To-day's cost is as much as our street floor price of 55c yard. There is a limit of 20 yards to one buyer and it will be sold in 5 and 10 yard lengths only.

LEADER

Four Hundred Yards of New 65c Dress Ginghams, 33c Yard

HALF-PRICE FOR A NINE O'CLOCK RUSH SALE

This is a shipment that has just arrived. We should have received it in April. There are only two pieces in the lot that are not regular 65c values. First buyers will find an especially attractive range of novelty plaid patterns.

65c Curtain Scrims to Clear at 39c Yard

This is a clearaway of Six Pieces. First buyers will have choice of all-over patterns; Cream centres, with conventional designs, and plain centres with coloured borders. This price is considerably less than To-day's wholesale cost.

6c Bars of 'Lenox' Laundry Soap, 8 Bars for 25c

TWENTY CASES ONLY

Practically only half price for this twenty case lot of "Lenox" Laundry Soap. It is the regular 6c size bars and is a popular Proctor & Gamble product. Come early for the quantity will hardly last throughout the day. At this rate the price is only a little more than 3c a bar.

Ladies' 50c Cashmerette Gloves 39c Pair

These special 50c Cashmerette Gloves have a warm fleecy lining and double dome fastened wrists. The colors are black and white. There is a good range of sizes in each color.

Ladies' Black Cashmere Hose, 2 Pairs for $1

HALF PRICE SALE

The reason for this sale price is that we have size nine only. They are a splendid quality, seamless, stainless hose that have the popular narrowed ankle.

Children's 69c and 75c Long Black Drawers, 49c

If the children are to be warmly clad it is just such garments as these that will be required. They are "Yorknit"—a splendid quality, ankle length and have snug fitting jersey waist bands.

Children's $1.25 to $1.50 Sleepers, 95c

These warm, cumfy garments for the Kiddies are in a light Grey colour, and have snug fitting feet, button backs, and drop seats. The regular Prices run from $1.25 to $1.50, according to size.

LEADER

One Hundred and Fifty Dress Goods Ends, Priced at $1.95 and $3.90 an End

They are in 2½ and 5 yard lengths, and the materials are serges, roxanas, lustres and popular cloth. First buyers will find a colour selection that includes black, cream, dark red, green, navy, marine blue, taupe, brown and Copenhagen. If they were on the piece they would sell at $1.25 or $1.35 a yard. Thanksgiving Annex Sale Leader prices are

2½ Yard ends, $1.95 an end.
5 Yard ends, $3.90 an end.

LEADER

85c Habutai Wash Silks, 49c Yard

500 YARDS

Truly, a remarkably low price for these habutai wash silks. There is a range of twenty colours, including black and white, for nine o'clock buyers. The width is 27 inches. It washes perfectly.

"Matchless" Floor Wax, 47c

This is a favorite brand for hardwood and softwood floors, linoleum and furniture. A little of it goes a long way and the price for to-morrow is an economical one.

Three Furniture Items Feature the Thanksgiving Annex

$26.50 Golden Oak Dressers, $16.75

This price is considerably less than to-day's wholesale cost. They have a thirty-four inch case and a bevelled, British plate mirror—12 in. x 18 in. There are also three spacious drawers. It is certainly exceptional to be able to offer dressers at this price.

$38.50 and $45 Golden Finish, Royal Oak Buffets, $27.50

There are four only of these buffets with golden grain finish. They have British plate glass mirrors and two small drawers and one linen drawer and a large china cupboard with oak or leaded glass doors.

$24 Royal Oak Extension Tables at $14.75

These tables match the buffets. They are a square shape, and have five heavy legs. You have choice of two sizes, with extensions to six or eight feet.

Men's $1.50 Fine Merino Drawers for 59c

There is size 36 only in these Fine Merino Drawers, but there are about six dozen to be cleared in the Annex to-morrow at only about one-third of the regular price. They are an especially fine quality and are a suitable weight for fall wear, and the street floor price was $1.50. To-morrow's price 59c pair.

Ladies' Regular 20c Handkerchiefs, 3 for 39c

Twenty cents would, indeed, be a very moderate price for such lovely sheer qualities. Some are embroidered with white and others with colors. A number are edged with lace. We really bought them for Christmas selling, but we place them on sale now and no doubt many people will purchase them for Christmas giving, even at this early date.

The GRESSMAN Company Limited

A Chicken Dinner for Wednesday at 50c

To Celebrate the First Anniversary of the Opening of Our Tea Room

Served from 11.30 a.m. to 2 p.m.

SOUPS
Vegetable or Tomato

COLD MEATS
Roast Spring Chicken,
Roast Beef, or Ham

VEGETABLE
Creamed Potatoes
Cabbage Salad

DESSERT
Peach Pudding or Ice-cream

Bread and Butter
Pot of Tea or Coffee

The GRESSMAN Company Limited

Be Slender

A true way to become slender, agile, healthy in now yours. See the pictures the shadows are to give you idea of size before reduction of weight. No need of starving yourself, or exhausting exercises. No salts or calomel, no thyroid, no loss of time. Just follow the simple, easy Korein system as aid for you to reduce 10 to 60 pounds (whatever you need to) under $100 money-refund guarantee. Safe, reliable, recommended by physicians. Many reports of delightful, lasting reduction from users throughout Canada: Why not you? Add to your capability and charm. Amaze all who know you. Become lighter in step, younger in appearance, attractive, gain in health, add years to your life! Ask for KOREIN (pronounced koreen) at any drug store: follow the Korein system reduce your waistline, chest, hips or double chin, become graceful and attractive. Get a small box of Korein at the pharmacy; or write for free booklet (which will come to you in plain wrapper), to KOREIN COMPANY, 277-D, Toronto, Ontario.

TO PREVENT AIRPLANES FROM FLYING TOO LOW

(Associated Press.)

THE HAGUE, Oct. 12.—So many continental airplanes lines now cross Holland that some of the Dutch cities have adopted ordinances to prevent the air liners from flying so low as to become a source of danger. An ordinance adopted by this city requires air pilots to keep more than 800 feet above the level of the city.

SUCCESSFUL PUPILS ARE PUBLICLY HONOURED BY SCHOOL ASSOCIATION

INSPECTOR A. MOWAT OCCUPIED THE CHAIR—THE ADDRESSES.

Every available chair in South Central School was occupied last evening when the Home and School Association of the school publicly honoured the successful pupils in the recent entrance examinations.

Inspector A. Mowat, who occupied the chair, addressed the large assembly briefly, first congratulating the pupils on their success in passing the entrance which Mr. Mowat considered the most important step in a pupil's educational career, marking as it does the turning point in his life, when he chooses whether to go on or to take some other course. Continuing, he spoke of Dr. Miller, Provincial Director of Technical Education, whose mission in the city, which, if his survey of the town convinces him the establishment of a technical school is necessary, will make it possible for students to choose from more than two courses. He stated that in 1921 the Adolescent Act will come into force, requiring all pupils in the city to attend school until 16 years of age. There are, he said, loopholes for school children until 1922, when every pupil must attend school for at least 400 hours in the year.

Principal's Record.

Referring to the high percentage of pupils successful in the recent entrance examinations when 91 per cent. of the Peterborough Public School pupils were successful, the speaker said that such success was due not only to the teachers but to the parents who have sent the children regularly to school. He also referred to the splendid record of Mr. Keith St. C. Wightman's entrance pupils, only one of whom he recommended having failed. Referring to the many ways in which the Home and School Associations may help in the schools, he laid particular stress upon the importance of physical welfare and concluded by advising that all mothers should become very closely associated with the teachers.

Mr. A. A. Fowler.

Mr. A. A. Fowler, who with Dr. F. C. Neal, represented the Board of Education, congratulated the pupils on their success and spoke briefly upon the splendid asset a Home and School Association is to a school, bringing as it does the parent and teacher so closely together and assured the members of the support of the Board of Education.

Dr. F. C. Neal, the last speaker, before presenting the diplomas, spoke of the sympathetic hearing all requests for improvements in the local schools were given, by the Board of Education, the members being only too anxious and willing to do anything for the betterment of the boys and girls of the city. Referring to the activities of the Board, he spoke of Mr. A. A. Fowler's tireless efforts in bringing about such improvements in the schools as were necessary, he having given unsparingly of his time in going into the smallest detail. He also spoke of the work accomplished by Mr. E. G. Patterson and other members, who at their own expense have made surveys of out-of-town school in getting ideas for the city schools. The Board is at present working on plans for the enlargement of the Collegiate Institute in order to give pupils the education to which they are entitled. In addressing the successful pupils Dr. Neal advised them to start in their High School course by doing systematic work and to look upon their teachers not as masters but as helpers.

Won Diplomas.

The diplomas were then presented by the speaker to Irene Chambers, F. Freeman, Burwood Collinson, Kenneth French, Nellie Francis, Kenneth Goheen, Lizzie Heard, Mary Heard, Ross Lord, George Noftall, Allan Neal, Ethel Reynolds, Madeline Redmond, Dorothy Dyrer, Jean Taylor, Marion Webber, George Cunningham, Violet Goodson, Eleanore Akey, Connie Downs, John Marcham, Edna Cross, Clarence Cornett.

After presenting the diplomas Dr. Neal urged the pupils to remain loyal to the school and urged similar loyalty to their new field of education at the Collegiate.

Musical Programme.

A short programme interspersed the addresses to which Miss Hazel Davidson contributed several readings, Miss Eagleson solos and Miss Dorothy Clarke a solo. Each item was enthusiastically encored.

IN POPULAR VICTROLA RECORDS

Whether in vocal or instrumental music almost any selection will be found in the large assortment of records in the Victrola Parlors of Ye Olde Firme of Heintzman & Co., Limited, George and Hunter streets, Peterborough. The new victrola catalogue of 620 pages telling of 9,000 selections, and containing much information of value to every musician, portraits of great artists, etc., will be sent free on application.

INDIAN BOY KILLLD IN AUTO ACCIDENT

BELLEVILLE, Oct. 12.—Hilton Brant, a 15-year-old Indian boy, is dead as the result of being run down by an automobile on the Mohawk reservation Sunday.

The accident occurred shortly after noon. Young Brant with another boy of about his own age had been attending the morning service at the Mohawk church. After the service they mounted their bicycles and were going along the road towards home. They had proceeded only a short distance when they heard the "honk" of an automobile, and they separated, one boy taking the right and the other the left of the main track, apparently in the expectation that the driver of the car would pass in between. Unfortunately this expectation was not realized for the car struck the bicycle on which Brant was riding and the boy was thrown violently to the ground. When he was picked up it was realized that his injuries were of a very grave character and he was at once rushed to Belleville hospital. Four local physicians attended to the wounds but as the skull had been fractured it was believed that there was little hope of recovery. The end came Sunday night.

The driver of the car was a Mr. Maracle, also a resident of the reservation who was himself also returning from church.

Hilton Brant was the son of Mr. F. C. Brant.

NEW METHODIST CHURCH FOR GORE'S LANDING

Many from Cobourg and surrounding districts as well as from Camborne circuit attended the laying of the corner-stone of the new Methodist church at Gore's Landing. Capt. the Rev. Ernest Harston is pastor. The ceremony was performed by H. W. Ackerman, Belleville. Addresses were made by Rev. J. S. I. Wilson, Chairman of the Cobourg district. Rec C. S. Applegath, Port Hope; Rev. C. S. Washington, Baltimore, and Rev. Simon Smith. A fowl supper, attended by some six hundred persons, and an entertainment followed. The Methodist S.S. orchestra and Port Hope Male Quartette assisted in the program. A sterling silver trowel was presented to Mr. Ackerman.

DOMESTIC REPARTEE

She—I just love to sing. I should have been a bird.
He—And I a gun.

SOUR STOMACH

MI-O-NA PUTS THE STOMACH IN FINE SHAPE IN FIVE MINUTES

If your stomach is continually kicking up a disturbance; if you feel bloated and distressed; if you belch gas and sour food into the mouth, then you need Mi-O-Na Stomach Tablets.

Mi-O-Na stomach tablets give instant relief, of course, but they do more: they stop the poisonous gases. They stop excess fermentation of food and thoroughly clean, renovate and strengthen the stomach so that it can readily digest food without artificial aid.

Mi-O-Na stomach tablets are guaranteed to end indigestion, acute or chronic, or money back. This means that nervousness, dizziness and biliousness should disappear. Druggists everywhere sell Mi-O-Na, or by mail, 75 cents. Booth's Hyomei Co., Listowell, Ont.

HYOMEI
(PRONOUNCED HIGH-O-ME)

Ends Catarrh or money back. Just breathe it in. Outfit including inhaler $1.35. Extra bottles 75c. All druggists.

BURGLARS AT PORT HOPE.

PORT HOPE, Oct. 12.—Burglars visited the store of John Curtis & Son Sunday night, but evidently were frightened off. They used a brace and bit on the back door, expecting to be able to reach a bolt after they had bored a hole through. The hole, however, was only bored partly through, so it is evident they became faint-hearted on the job.

FOR THE NERVES

If you are nervous, if your nerves are weak, if you are run down, no life, just try Vital Tablets, the French Remedy, your nerves will be made strong, and all nervousness will disappear. Price 50c. a box, 6 for $2.50, at all drug stores. The Scobell Drug Company, Montreal, Que. Sold in Peterborough by Warne Drug Co.

Let Us Get Our Heads Together and

tell the people who have been suffering from backache, kidney troubles and rheumatic ailments that there is no remedy the equal of Dr. Banta's Kidney and Rheumatism Pills.

For sale by all dealers.
4d-1-5-8-12.

Buck's "Happy Thought" Range

Has a Fuel-Saving Firebox

FUEL will be scarce and high in price this winter It. should be economically used. The Firebox on the Happy Thought Range has proved to three hundred thousand users throughout Canada its consistent ability to produce more heat from less fuel. They know from results that the Happy Thought has a fuel-saving Firebox—let us tell you why.

Demonstration daily—no obligation to buy.

Campbell and Best
134 Hunter St. Peterbor°

Store Hours---8.30 a.m. to 5.30 p.m.

TURNBULL'S WEDNESDAY STORE NEWS

Saturdays---8.30 a.m. to 9.30 p.m.

Featuring a Sale of High-Class Winter Coats for One Day Only

NINE FALL and WINTER COATS---Specially Purchased and Specially Priced

Brown Tweed $22.95

For the misses this splendid quality of Brown Tweed made up into a smart coat, with box pleat in back, belt passing all around, pockets handily placed and large convertible collar, is most becoming and will give unlimited service. Priced for one day's selling $22.95

Blanket Cloth Coats at $27.50

Always look well and give the one desirable warmth. These Coats are made with the full back effect, caught in at waist by means of a belt, convertible collar and half lined. Colors are: brown, burgundy and green. All sizes.

Here is a Coat of Velour at $55

That will meet with the approval of the most fastidious in style, color, quality of material and service-giving ability. The color is a rich brown and looks exceedingly well in this design with the pleated back, large cape collar, with fancy stitching as trimming along with buttons. It is half lined and priced for one day only.

A Reindeer Velour at $55

This is one of the newest of fall shades and is becoming very popular, especially in this cloth. The style of this coat is very new, with the high waist line and narrow string belt and large warmth - giving collar. The trimming consists of embroidery with chenille. This coat is half lined with very pretty material.

A Coat for the Larger Woman at $65.00

Made in the long line style which is most becoming to this type of figure. The material is a velour, excellent quality and in a dark brown shade. The pockets are inset, and the collar the large cape style. This coat also is priced for one day sale. Wednesday only..... $65.00

A Salt's Plush Coat for $65

An exceedingly good looking plush coat of Salt's Esquimitte plush—best quality. This style of coat always is in good taste. The large shawl collar and narrow string belt which forms a tie is very popular; lined throughout with Salt's satin lining. For Wednesday only..... $65.00

A Misses' Coat Specially Priced at $60.00

In the new Reindeer shade, velour cloth is the material, and an excellent quality. The groups of pin tucks in back and two large box pleats give this model a purely misses' style; large collar and beautifully lined for this low price.

An All-Wool Silvertone $25

A beautiful coat for the school miss, who wants a good style and good wearing coat at a moderate price. The silvertone material is exceedingly popular this season and in a smart style such as this coat with convertible collar, full back and belted one could make no mistake. Priced for Wednesday only at $25.00

Another Line of Coats Priced at $57.00

In a good assortment of colors such as reindeer, brown and taupe, very smartly tailored on full line. Fancy stitching and buttons are the only trimmings. The large convertible shawl collars and belted all around are most prevalent, half lined with very pretty lining. All specially priced for Wednesday shoppers.

Jersey and Serge Dresses $24.45

A most pleasing assortment of Serge and Jersey Cloth Dresses are shown at this special price for Wednesday. All the newer styles and shades are included in this lot. The tunic effect is very prominent, also dresses on the straight line design, beautifully embroideried with contrasting colors, also braided work is largely shown. Round or V shaped necks with fancy collars and rows of buttons as trimmings. Some have very chic vestees. The color range includes brown, navy, taupe and black. Regular up to $40.00. For Wednesday they are priced at..... $24.45

Taffeta, Georgette and Satin Dresses at $38.75

These Dresses are suitable for afternoon wear and most beautifully made, with all the little stylish touches that count so much. Beaded work on waist and sleeves give some of these Dresses a very rich appearance, also the accordion pleated skirt with bodice embroidered in gold tinsel. Others have dainty wee tucks. There is an excellent choice of style and materials and the colors are navy, brown, black, purple and green. Regularly priced at $55.00. For Wednesday at... $38.75

Fall and Winter GLOVES

Ladies' Genuine Buckskin Gloves in mastic shade, pique sewn seams, one dome fastener, pair.... $6.00

Ladies' Fine Cape Gloves, in mode shades with gauntlet cuff with light tan inset, one dome, strap, pair $7.50

Ladies' Extra Heavy Silk Gloves, in mode and grey, heavy black point, also tucked cuffs fastened on side of wrist with five domes, pair..... $3.75

Children's Tan Cape Gloves, pique sewn seams, one dome fastener, sizes 1 to 7, pair..... $2.00

Children's Chamoisette Gloves, in white, brown and grey, pair..... $1.00

Fine Kid Gloves, in white or black, plain or fancy points, Perrins' make, guaranteed, pair..... $3.00

UNDERWEAR

Vests $1.39 and $1.50

The well-known Harvey make in Fine Cotton Vests that are very desirable for present wear. They are noted for their good fit and the excellent service they give. You may have high, low or V neck, sleeveless, elbow or long sleeves. Each..... $1.39 and $1.50

O. S. Vests and Drawers $1.75

High-grade Vests and Drawers in ladies' O.S. sizes. A fine Union garment that ought to give splendid wear. Vests have V neck with elbow or long sleeves. Drawers ankle length. Garment..... $1.75

Silk and Wool Vests $2.50

Ladies' Fine Silk and Wool Vests, low neck, short sleeves or sleeveless. Garment..... $2.50

Combinations $1.98 to $5.75

We have an excellent showing of Ladies' Combinations, all well-known makes that have been tried well by discriminating ladies and have stood the test. You will find our prices reasonable and values good. All sizes and styles at from, garment..... $1.98 to $5.75

Children's Fine Union Underwear, good wearing garments that run true to size. All sizes in stock. Garment..... 85c, 90c and $1.00

HOSE

Heather Hose $1.50

Ladies' Heavy Cotton Heather Hose, full fashioned, extra spliced heel and toe. Colors are; brown, green and blue. Pair..... $1.50

Cord Velvet $1.25

Excellent quality Cord Velvet for children's wear. Medium width cord, heavy pile, rich finish, strong back that will stand lots of hard wear. Medium and dark brown only. 27 inches wide. Specially priced at, yard $1.25

Serge $1.98

Fine Twill Serge for dresses, skirts or children's wear. This is a splendid wearing quality, has a very smart appearance when made up. Four colors to select from which are grey, fawn, mid brown or navy. 38 inches wide. Specially priced at, yard $1.98

Armure $4.50

All-wool Armure Cloth, is one of the most desirable fabrics in the trade. Here you have attractiveness and service combined. This material is well adapted for making into tailored dresses or pleated skirts. It is shown in copen, blue and a good shade of navy. 50 inches wide. Yard..... $4.50

Trimming Silks

We have a well assorted stock of narrow width Silks in trimming shades. They are sold either on the bias or straight. Some of the colors are: rust, burnt orange, cerise, scarlet, orchid, rose, royal blue, maize, etc. Much in demand for vests, piping, millinery, etc.

OUR TOILET DEPT.

TO BE WELL-GROOMED IS A GREAT SOCIAL AND BUSINESS ASSET

RIGHT TOILET ACCESSORIES

ARE VITAL TO BEST APPEARANCE OF MEN AND WOMEN

The man who is careless about his personal appearance carries a very great handicap to business success.
The woman who neglects those attentions to her face, hands, and hair, that give her the well-groomed look, is at a very great disadvantage, when compared with the woman who is more fastidious about her personal appearance.

The clear, pink, healthy skin, the white, well-brushed teeth, the neat, well-coifed hair, will accentuate the beauty of the fairest face and, with the aid of a pleasant smile, will make the plain face radiant and good to look at.
The skin that is well nurtured with right creams; the teeth that are daily cleansed with right dentifrice; the hair that is daily rubbed with the right tonic, will give their possessor many added years of youthfulness and be a constant social and business asset.

And, after all, doesn't one owe it to friends and family to look one's best all the time?
Here are all the tried and proven Toilet Aids—the right use of which will give daily gratification to the individual and add years of youthfulness to the personal appearance.
These are shown at our Exclusive Toilet Department, north aisle, main floor:

Melba Toilet Water, in an assortment of odors, bottle	75c, $1.50 and $1.75
Melba Perfume, per oz.	$1.00 and $2.00
Melba Skin Cleanser, jar	60c
Melba Evening White	70c
Melba Talc	30c and 70c
Melba After Shaving Talc	30c
Melba Face Powder	70c, 90c, $1.25 and $1.50
Melbt Astringent	70c
Armand's Face Powder	50c, 75c and $1.00

EXTRA

Kimona Cloth 85c

27 inch Heavy Cotton Kimona Cloth with thick fleecy nap. A very durable fabric shown in attractive colorings that will launder well. There are nursery designs for the juniors and smart floral patterns for the grown-ups. Specially priced at, yard..... 85c

Also slightly heavier weights at, yard ..... 90c and $1.00

Kimona Eiderdown $4.00 yd

72 inch Kimona Eiderdown, real heavy weight, an ideal cloth for those desiring warmth, quality and the newest style in lounging and bath robes. Shown in very choice designs. Owing to the exceptionally wide width you make a big saving on the length required. Specially priced at, yard $4.00

Wool Eiderdown $3.50

Pure Wool Eiderdown, good heavy nap, jersey back. Very desirable for robes, children's coats and baby robes and carriage covers. The colors are sky, cardinal, mid grey and white. 50 inches wide. Yard $3.50

ECONOMY BASEMENT EXTRA

TWO SPECIALS, EXTRAORDINARY, IN JAPAN CHINA TEA SETS:

No. 1---$6.75

A very dainty Tea Set, of fine white Japan China with neat gold band decoration, splendid for every-day use. 21 Piece Set for..... $6.75

No. 2---$6.75

This Set is of the same quality of China with a very pretty floral pattern in pink around edge of dishes, which are of the newest shapes. 21 Piece Set $6.75

Carving Sets $1.29 pair

In a splendid quality pliable steel and aluminum handles, very neat and most convenient to handle. Wednesday, pair..... $1.29

Soap Special No. 1

About 300 bars of well seasoned Sunlight Soap 6 Bars and 1 tin of Old Dutch Cleanser for Wednesday only. Lot..... 66c

(EXTRA) 5 doz. only Glass Fruit Saucers - 3 for 50c

Plain Glass Fruit Saucers in a splendid quality of pure crystal, two sizes and shapes. Wednesday only, 3 for..... 50c

Soap Special No. 2

The old reliable Turnbull's Special Laundry Soap, 10 bars, and 1 pkg. of Snowflake Ammonia, Wednesday only. Lot 64c

KITCHEN DEPARTMENT

Black Japaned Roaster, made from heavy sheet metal, smooth finish, in two shapes—
Round..... $1.25 Oval..... $2.00

Now that the cold weather is approaching, our thoughts turn to the warming of the home, and in this matter we would suggest that you visit our Economy Basement and inspect our stock of Majestic Electric Heaters, New Perfection Coal-oil Heaters and Supplies and Tropic Ranges, the stove that uses less fuel and give a greater heat.

ALL-WOOL MATTRESS

Neatly tufted, encased in good strong ticking. Size 3-04-04-6. Wednesday Special $13.98

"WAY" SAGLESS SPRING

Guaranteed. Can be had in sizes 4-04-6. Wednesday special..... $13.98

A BANQUET FOR CHURCH MEMBERS

MR. AND MRS. P. A. FERGUSON HONOURED LAST EVENING.

Mr. and Mrs. P. A. Ferguson were guests of honor at a farewell banquet given for them last evening in the Sunday school room of St. Paul's church by the elders and teachers of the church. Mr. Ferguson has been an elder at St. Paul's for the past five years and assistant Sunday school superintendent and the Session did not wish him to leave the city without expressing publicly some appreciation for his services in connection with church work, and the Sunday school joined with the Session in tendering the banquet.

A Presentation.

At the conclusion of the banquet, at which about seventy persons sat down, on behalf of the Session, Sheriff Hall presented Mr. Ferguson with a handsomely bound copy of Schofield's Bible. Short addresses expressing the regret at Mr. and Mrs. Ferguson's leaving the city and the appreciation of their hearty co-operation in all church work were given by Mr. Wm. Madill, chairman of the evening, Sheriff Hall, Inspector A. Mowat, Mr. O. Fiske, Mr. H. B. Cowan and Rev. Robert Pogue. Mr. Ferguson made a suitable and feeling reply assuring the assembly of his continued interest in all activities of St. Paul's.

HIGH SCHOOL MEMORIAL UNVEILED AT TRENTON

TRENTON, Oct. 12.—The High School here unveiled its memorial tablet Friday night. Lieut.-Gen. Sir Sam Hughes performed the ceremony and gave an address, Brig.-Gen. King G.O.C., Military District No. 3, also spoke. The tablet contains the names of 102 pupils and ex-pupils who served in the great war. Ten were killed in action, ten medals were won, there are three Lieutenant-Colonels, W. H. Craig, A. Miller, D.S.O., M.C., and James A. Little. Thirty held commissions, four were nursing sisters.

400 MILES IN CANOE.

Ex-Mayor of Peterborough Makes a Long Trip Through North.

Four hundred miles by canoe in the wilds of Northern Manitoba has been the experience of two Winnipeg men, R. F. McWilliams and Prof R. C. Wallace, commissioner of Northern Manitoba, who returned recently from the Hudson Bay. The trip started at Norway House and the route down the Hayes River was that taken by the Selkirk settlers. Two Indians piloted the canoes.

R. F. McWilliams referred to above is an Ex-Mayor of Peterborough, son of the late J. B. McWilliams, and brother of Theodore McWilliams, of Peterborough Hardware Co.

UNLOADING A STORE

CLIMAX OF VALUE-GIVING AT BOTNICK BROS'. ALTERATION SALE.

Perhaps the most powerful Clean-up Drive of the season in New Fall goods, is having a big run at the extensive "Unloading Sale of $15,000 worth of goods at the store of Botnick Bros. 430 George street. It seems that this unloading sale has been brought about by important alterations to be begun in the store. About half the stock must be cleared out of the way to make room for the carpenters and workmen. Rather than move the goods out of the store to another shop, Botnick Bros. are smashing prices unmercifully all this month to secure a rapid clearance. Bargains have been handed out to the crowds of buyers the past three days and the offerings for this week will cause a mighty movement of bargain seekers. Get a copy of the large bills with the sensational prices

1d 87 1w 43

POTATOES NINETY CENTS BAG IN PORT HOPE

Potatoes sold at all kinds of prices in Port Hope on Saturday. One load brought $1.25 a bag; another sold for $1.00, while a load of thirty bags were disposed of at ninety cents per bag.

OMEMEE NEWS

OMEMEE, October 12. — The annual Thanksgiving and Harvest Home Festival will be observed in the Omemee Methodist church next Sunday and Monday, October 17th and 18th. Rev. Prof. McMichael of Victoria College, Toronto, will be the special preacher for the occasion.

The choir is preparing special music and Lady Eaton of Toronto, will sing at each occasion.

On Monday evening, Prof. Quintele of the Toronto Conservatory of Music, and harpist of Sherbourne street Methodist church, will provide a treat for the music loving people of Omemee. He will also act as accompanist for Lady Eaton.

Mr. Ernest Bushnell, a former Omemee boy and now tenor soloist at St. Paul's Presbyterian church, Toronto, will also assist.

The balance of the programme will consist of readings, solos, drills and a pantomine, by local talent.

Refreshments will be served in the Sunday school room following the programme.

The Ladies' Aid Society for the last 30 years have utilized the thanksgiving anniversary to augment their funds and this year are appealing for a liberal thank offering.

CATTLE MARKET

(Canadian Press.)

TORONTO, Oct. 12.— Cattle receipts light, market slow. Heavy beef steers, $13.50 to $15. Butcher steers, choice, $12 to $13. Butcher cows, medium, $7 to $9. Calves, $18 to $20. Ewes, $7.50 to $8.50. Lambs, $11 to $12.50. Hogs, fed and watered, selects, $19.75.

UNEARTH OLD TABLET OF FIRST WATERWORKS

Bears Names of Brockville's Past Enterprising Citizens.

BROCKVILLE, Oct. 12.—Municipal employes engaged at the lower waterworks shop Thursday unearthed from the debris a mounted brass plate celebrating the erection of the waterworks building in 1882, and bearng the names of the members of the town council of the time, as well as the directors of the Brockville Waterworks Company which installed the works.

The inscription on the plate, which is in excellent preservation and which used to appear in the waterworks building is as follows:

"W. H. Comstock, Mayor and M. M., the Councillors: G. T. Fulford, Robert Bush, John Murray, John Culbert, A. F. Stagg, R. Bowie, J. W. Mann, Thomas Price, George Smith, James Quigg. With the Brockville Water Company, John McMullen, Esq., President, and M.M., the Directors, W. H. Cole, Vice-President, Allan Turner, George Dana, Thomas Gilmour, J. B. A. Beique, Builder, 1882. O. E. Liston, Architect.

Of these, the only ones living now are Robert Bush, of Brockville, and Thomas Gilmour, of Toronto.

The tablet will likely be replaced in position at the waterworks.

MYSTERY SURROUNDS MAIL DISAPPEARANCE

QUEBEC, Oct. 12.—Mystery still surrounds the disappearance of a mail bag, which is alleged to have been stolen from a mail cart in transit from the post office to the C.P.R. station the night of October 5th.

The police and the post office authorities refuse to speak, but Chief Detective Walsh left the city to-night and it is thought his mission has some connection with the missing bag.

Although it was stated at first that the amount of money contained in the missing bag was $15,000, it is now alleged that it was $50,000 or more.

CAPT. McRAE, INJURED AIRMAN, BEAVER BAY

Beaverton Express:—There has been current for some days a report based on a paragraph which appeared in the Toronto Press a few days ago that Capt. Russell McRae, one of the unfortunates who figured in the aeroplane accident near Brooklyn, is lying in the Toronto General Hospital with his back broken as a result of the accident. Capt McRae is a Beaverton boy and many friends will be anxious for his recovery.

Last Week of Miller's Sale

Saturday Closes our most successful Three Weeks Sale which has saved Hundreds of buyers $3.00 a pair on the purchase of their High-Grade Fall and Winter Boots.

YOU GAIN $3.00---WE LOSE IT

During the years of high prices of footwear, you hated to pay the extra $3.00---Miller's Sale saves you that $3.00 on all their $15.00 Boots. It has been such a pleasure to wait on customers during this Sale that in spite of the $3 loss we have rather enjoyed it. Hundreds of pairs left for this weeks selling, & our bargain table is well stocked besides

J. W. MILLER & SONS

406 GEORGE STREET - - - High-Class Footwear

SPORTING NEWS, VIEWS AND GOSSIP

PETERBOROUGH FOOTBALL LEAGUE

Name.	Pld.	Wn.	Lst.	Dr.	F.	A.	Pts.
G.W.V.A.	6	5	0	1	12	0	11
Caledonians	5	4	1	0	14	4	8
C.G.E.	6	3	2	1	10	6	7
Comrades	6	2	3	1	5	12	5
DeLavel	7	1	5	1	9	20	3
Canadian Woollens	6	1	5	0	9	17	2

Two points for a win. One point for a draw.

"MAN-O'-WAR" MAY SET PACE

Only sickness or accident can prevent Man o' War and Sir Barton from getting to the post thoroughly fit in the great $75,000 and $5,000 gold cup race of one mile and a quarter that has been arranged for Tuesday at Kenilworth Park, Windsor. The Fair Play 3-year-old, which has been breaking records all season—he has made a new world's record of 2.15 1-5 for one mile and three furlongs, and a new world's record of 2.40 4-5 for one mile and five furlongs—trained brilliantly at Belmont Park. With an exercise boy weighing about 130 pounds in the saddle, Man o' War galloped one mile and a quarter in 2.02 2-5 on Tuesday, the first three-quarters in 1.12, the first seven furlongs in 1.24 flat, the first mile in 1.37 flat, and the mile and a furlong in 1.40 2-5. Man o' War rocked along through this trial in his usual way, stepping out 25 feet at every stride, and raising his plated hoofs hardly six inches above the surface of the track. Man o' War is not the handsomest horse in the world, according to American standards. He is the English type of thoroughbred, which is to say he is on the light, lean flanked side and inclined to legginess. But there was never a racer of any age that possessed smoother action. Riding him is like riding in a Royce Rolls machine over a metalled road.

Man o' War a Free Runner.

Man o' War shipped from Belmont Park to Windsor on Wednesday, and Louis Feustel, the capable young trainer who has handled him with such rare skill these two seasons, says that he will have one stiff mile and a quarter gallop over the course on which he will race Sir Barton for the greatest purse ever offered anywhere for a special between two horses. Probably he will have this hard gallop to-day or to-morrow, and it is a safe bet that he will get one mile and a quarter in as quick time as was ever made at Kenilworth Park if he does not shade the record by two or three seconds.

It is impossible to restrain Man o' War. The jockey capable of checking or doing aught with him beyond steering him straight has not yet come into being. It is the collective opinion of the horsemen who have seen Man o' War train and race this season that he will take the track from Sir Barton at the start of the great race to-day and go on at a pace under which the little chestnut cannot live. Man o' War has been able to sustain his own pace in all of his races so far this season and although it is generally agreed about New York that in Sir Barton he will meet the most formidable thoroughbred after himself in the United States or on the North American continent, nobody about New York apprehends that Sir Barton will do more than make the three-year-old champion run somewhat faster than he has run so far.

Sir Barton's Training.

Sir Barton began his course of training at Havre de Grace immediately after Samuel D. Riddle, Commander J. K. L. Ross and A. M. Orpen, of the Kenilworth Park Jockey Club, signed up for the match. He had a couple of brisk gallops of one mile and a furlong at Hayre de Grace and he developed high speed on a course that was in September considerably slower than it had been before. It took Man o' War 1.44 4-5 to go one mile and a sixteenth in front of Wildair and Blazes and Paul Jones in the $10,000 Potomac Handicap on September 10th. If the Harford County course had been as fast as it used to be Man o' War would have stepped one mile and a sixteenth in 1.42 or thereabouts. All this considered, Sir Barton's two gallops of one mile and a furlong in 1.54 were most encouraging. Sir Barton moved over to Laurel Park in the last week of September, and twice at the Maryland State Fair track before shipping to Kenilworth Park he turned mile and a quarter in better time than 2.09. Laurel Park going also is slow this fall. Man o' War won the Maryland Handicap under 1.33 pounds at the Laurel Park last October in 2.02 2-5. It is questionable whether he could get one mile and a quarter in 2.02 at Laurel this fall. Sir Barton is not betraying the least evidence of soreness this fall. He is as sound apparently as he was on the day of his foaling. Trainer H. Guy Bedwell is quite confident of the outcome and thinks his horse may surprise everybody when the test comes.

GUELPH READY TO WELCOME PETES

"WILL CHEER THEM TO VICTORY," SAYS MESSAGE TO EXAMINER.

From a Guelph fan the Sporting Editor of the Examiner received the following message to-day.

Hearty congratulations to the members of the Peterboro Ball Club on their fine showing Saturday against the so-called "Invincible" Plowites of Hamilton. Five thousand Royal City fans will welcome you boys here on Wednesday to cheer them to victory.

DE LAVAL ARE READY FOR HOCKEY

WILL PLACE A TEAM IN THE CITY LEAGUE THIS WINTER.

A meeting was held on October 8 and the following officers were elected for the De Laval Hockey Club, for the year 1920 and 21.

Honorary Members

Honorary Patron, Mr. Breyfogle.
Honorary President, Mr. J. A. Robinson.
Honorary Vice President, Mr. W. Sangster.
Honorary 2nd Vice President, Mr. E. F. Lawrence.
Honorary 3rd Vice President, Mr. C. Cooke.
President, Mr. E. J. Ruiter.
Vice President, Mr. French.
Manager, Mr. Ben Stacey
Assistant Manager, Mr. W. Fitzgerald.
Secretary, Mr. J. H. Train.

Executive Committee

Mr. W. Tinns, Mr. G. A. McDonald Mr. C. Prest, Mr. W. Garrow.

Delegates to League

Mr. A. Fitzgerald, Mr. W. Stacey, Mr. W. Cooke, Mr. E. J. Ruiter.
Trainer, Mr. B. Todd.

The De Laval Hockey Club will enter in the City League this winter.

LOCAL FOOTBALL GOSSIP

EXECUTIVE MEETING TO-NIGHT IN G.W.V.A. ROOMS AT 8 P.M.—OTHER ITEMS OF INTEREST.

The regular monthly meeting of Peterboro Football Executive will be held in the G.W.V.A. Rooms to-night at 8 p.m. prompt. Please note the time.

The referee's reports of Saturday's games will be placed before the Executive and will be considered to-night.

The Caledonian Football Executive will hold a special meeting to-morrow evening in the Woodmen of World Hall at 7.30 p.m. prompt. Business important.

Some of the Football Players in the C.G.E. and G.W.V.A. game are congratulated in the stand they took to protect the referee from the crowd that attempted to express their feelings publicly.

It is rumoured that the De Laval will drop ot of the League owing to them being unable to find players that are employed in the shop.

D. F. A. Rules:— Law—14—Two linesmen shall be appointed, whose duty (subject to the decision of the Referee), shall be to decide when the ball is out of play, and which side is entitled to the corner kick, goal-kick or throw in; and to assist the referee in carrying out the game in accordance with the laws. In the event of any undue interference or improper conduct by the linesman, the referee shall have power to order him off the field of play. Linesmen please note.

Carrying by the goal-keeper is taking more than two steps while holding the ball, or bouncing it on the hand.

When any players jumps off the ground into the air to charge another player he commits a foul. It is all right for a player to charge while his feet are on the ground.

Jack Peel is carrying three beautiful souvenirs of Saturday's game. The one he has on the face must have been an awful smash. This is not foot ball, it is manslaughter.

During the week Mr. James Shaw of the Caledonians was transferred to the Canadian Woollens at his request.

A very clever cartoon is depicted this week by Edwards of the Vets' and candidly speaking places the football situation in a nutshell. Don't forget to see it this week.

There is a current rumour in foot ball circles that Charlie Fenner and Matt Shaw are transferring their valuable services to Canadian Woollens. Matt is one of the best in the city and we wish him every success.

OLD COUNTRY FOOTBALL RESULTS

LONDON, Oct. 12.—A summary of the results of soccer games played Saturday in England and Scotland follows:

Scottish League.

Aberdeen	0	Hibernians	1
Airdrieonians	3	Raith R.	1
Celtic	5	Queen's Park	1
Dumbarton	2	Rangers	5
Falkirk	2	Ayr United	2
Hearts	1	Albion Rovers	1
Kilmarnock	5	Hamilton A.	0
Motherwell	5	Dundee	2
Partick T.	2	Clydebank	2
St. Mirren	3	Clyde	2
Third Lanark	1	Morton	2

First Division.

Arsenal	0	Bolton Wand.	0
Aston Villa	1	Preston N.E.	0
Blackburn R.	5	West Brom A.	1
Bradford	1	Burnley	3
Derby County	3	Manch. City	0
Huddersfield	0	Everton	1
Liverpool	2	Sheffield United	2
Manch. United	4	Oldham Ath.	1
Middlesboro	2	Bradford City	1
Newcastle U.	0	Sunderland	1
Tottenham H.	5	Chelsea	0

Second Division.

Blackpool	3	Birmingham	0
Bury	0	Clapton Orient	1
Fulham	0	Cardiff City	3
Hull City	1	Rotherham	1
Leicester	1	West Ham Un.	0
Notts. Forest	1	Burslem Port V.	4
Sheffield Wed.	2	Leeds United	0
South Shields	4	Coventry City	1
Stockport	0	Bristol City	2
Stoke	1	Notts County	0
Wolverhampton	1	Barnsley	1

Third Division.

Bristol Rovers	2	Crystal Palace	1
Exeter City	2	Gillingham	1
Luton Town	3	Grimsby	1
Merthyr	2	Watford	0
Newport C.	3	Millwall	1
Northampton	1	Portsmouth	0
Norwich	0	Brentford	0
Plymouth	0	Swindon	0
Queen's Park	2	South End	0
Reading	1	Brighton	0
Southampton	3	Swansea	0

AT THE ALLEN

When Cecil B. DeMille produced that excellent photoplay, "Don't Change Your Husband," some time ago, it scored immensely because it presented in a charming manner a subject of intense interest to married folk. Now he has followed it with a companion picture, which presents the other side of the question treated in the story mentioned, namely, "Why Change Your Wife?" which was shown at the Allen Theatre with enor-smsoucusec etaoin shrdlu shrdluhm mous success yesterday.

Mr. DeMille has risen to great heights in his depiction of the wife, who in her overwhelming love for her husband tires him to the degree that he finds solace in the companionship of a pretty divorcee. The wife who forgets to make a playmate of her husband, and who has changed remarkably since their marriage ten years previously, obtains a divorce and he marries the other woman. It then develops that his second wife grows to be the very opposite to what she was when he married her, and trouble ensues.

Meanwhile, the first wife, beautiful and charming and extravagant—all that she had not been in her marital life, meets her rueful husband and wins back his love. Both have learned the salutory lesson that a wife to be a wife must be his playmate as well as his married mate, if they hope to be happy. And so the future looms up for both with the promise of ultimate happiness.

Mr. DeMille has done excellent work in this photoplay, the roles of which are interpreted by highly competent players such as Thomas Meighen, who will be remembered for his delightful portrayal in "The Miracle Man," Gloria Swanson, who was the leading woman opposite Mr. Meighen in "Male and Female," has the leading feminine role, while Bebe Daniels is the other woman. The cast throughout is excellent while the costuming is exceptionally rich. The picture proved a delight to the large audiences that witnessed the presentation.

"WHAT'S YOUR HUSBAND DOING?"

A Rhymed Review.

By Russell Holman.

Here's a picture packed with pep.....
A tale of youth and joy of living;
A film on which we'll risk our rep
And boom it strong with no misgiving.

It's all about the funny mess
A spoilt, but pretty little wife
Kicked up to make a man confess
He led a scarlet double life.

Though hubby was as good as gold,
It sure did start a peck of trouble;
With jealous wives and lawyers bold
And topsy ladies seeing double.

At lively "Honeysuckle Inn"
Where complications, 'mid the pops
Of fizzy bottles, raised a din
That brought a raiding squad of cops.

The "morning after" cold and grey
Brought sober thought and grim repentance,
'Till wits and beauty won the day;
The smiling Judge suspended sentence.

A wealth of smiles in ev'ry scene;
You're S.O.L.? Then stop your rueing;
See Doris May and Doug MacLean
Spread cheer in "What's your Husband doing?"

GUY BROTHERS HERE ON MONDAY

MATINEE AND NIGHT PERFORMANCE FOR THANKSGIVING DAY.

Guy Bros.' Minstrels are one of the good things that come to Peterboro. One of the oldest Mastrel organizations on the road this show is noted for its clean refined and up-to-date performance. Mr. Guy this year has availed himself of the opportunity to enlarge and better his show. Surprises, novelties, and effects galore, 15 big hits this year. Composing the show that have an arrangement of artists that are worth while looking at. Geo. and Cal. Kenyon, jugglers of high degree, Geo. Guy and Tom Mee a pair of hot foot gentlemen, Chas Guy Hilton, Bails, Arnold, Ginterman, Harry Belknappp all in their turn give a little act that will please the most dignified nature. You can't help but laugh at the funny antics of that old time comedian Geo. R. Guy. He is the youngest old man in the business. Acrobats, dancers, nilmics. Everything is positively brand new this season. Then to add a touch of refinement to this show we have a lady, Miss Lillian Guy as interlocutor in the first part and she displays a truly unusual amount of ability in this position. Guy Bros. will present for your appreciation this wonderful show at the Grand, Monday, matinee and night.

WILL GET SCORES OF THE BALL GAME

The Regent Tailors will get the score of to-morrow's O.B.A. game between Hamilton and Peterborough by innings. Fans are invited to get the returns there.

GRAND — Devoted to Exclusive First-Run Photo Presentations and High-Class Road Attractions. SOMETHING DOING EVERY DAY.

TUESDAY and WEDNESDAY

THOMAS H. INCE Presents DOUGLAS MACLEAN DORIS MAY in WHAT'S YOUR HUSBAND DOING?

FROM FAMOUS STAGE SUCCESS By GEO. V. HOBART

"YOU'LL LAUGH UNTIL YOU CRY"

HIGH-CLASS PROGRAM OF SCENIC and R.B. COMEDY

No Advance in Prices - Eve. 8:15--16-22-32c. SEATS RESERVED IN ADVANCE

MATINEE DAILY 2.30---11c and 22c

Thursday -:- Friday and Saturday

THE BIG PARAMOUNT ARTCRAFT FEATURE

"What Every Woman Learns"

--with--

ENID BENNETT

AND AN ALL STAR CAST

THIS IS ONE OF THE BIG - PICTURES OF THE DAY -

USUAL PRICES

MONDAY GRAND TRANS-CANADA THEATRES LTD. OWNERS OCT. 18

THANKSGIVING DAY, MATINEE & NIGHT

THE POPULAR FAVORITES

GUY BROTHERS MINSTRELS

BIGGER AND BETTER THAN EVER

COMPANY OF 40 REAL MINSTREL PERFORMERS

—— BAND AND ORCHESTRA ——

NEW SCENERY--------NEW COSTUMES------NEW SHOW

Popular Prices: Eve: $1 to 25c. Matinee 75c to 25c

SEATS ON SALE FRIDAY

To-Day Tomorrow ALLEN Matinee 2:15 Evening 6:15, 9:00

JESSE L. LASKY Presents

THE MOST SENSATIONAL PICTURE OF THE YEAR

CECIL B. DeMILLE'S PRODUCTION

'WHY CHANGE YOUR WIFE?'

There's one time when real, married life is absorbingly entertaining---It's when CECIL B. DeMILLE puts it in a picture. Staged with all the beauty luxury, dramatic fire and action.

WILLIAM FOX Presents a Sunshine Comedy CHICKEN A LA CABARET You'll Laugh Your Sides Sore

GET THE ALLEN HABIT — It's a good one.

OVERTURE GLORIANA CANADIAN NATIONAL News from Near and Far SENSE AND NONSENSE

MATINEE 16c-27c EVENING 22c-32c-42c

EMPIRE MATINEE 2.30 EVENING 7.15 and 8.30

MONDAY--TUESDAY--WEDNESDAY

Eugene O'Brien

In

"Sealed Hearts"

A Ralph Ince Production

A gripping forceful story of two men's love for the same woman and her choice between youth and age

Comedy - - - News

Natural History

B-920

BY WEARING FASHION-CRAFT QUALITY CLOTHES

QUALITY

You can reduce your expenses, because they will last you longer.

Sold at the lowest price possible consistent with workmanship and material.

THEREFORE

If you are interested in buying your clothes from a true value standpoint, Fashion-Craft Clothes will meet your needs and pocket.

Smart young men's models as well as those of more conservative styles now ready for your try on.

Remember, Service and Quality are the key-notes of satisfaction—Fashion-Craft Clothes must suit and satisfy or your money refunded—Look for the label; it's a guarantee.

Sold by 300 merchants throughout Canada.

Locally by:

JACK PRIMEAU
140 HUNTER STREET

APPLICATION FOR DIVORCE.

OTTAWA, October 12. — Notice is given in the Canada Gazette that John Howard Ferguson of Peterboro, will apply to Parliament at its next session for a divorce from his wife, Harriet F. Ferguson, of Brooklyn, N.Y.

MISS MUFFET.

Little Miss Muffet,
Sat on a tuffet.
In the usual feminine way,
Soon a rich fellow spied her
And sat down beside her—
Did he frighten Miss Muffet? Oh, say!

The New REGENT THEATRE Hunter St. East

"Coziest Spot in the City"

TODAY Presents The Great Drury Lane Melodramatic Success

"THE WHITE HEATHER"

A play replete with the splendid Scenery of Scotland. Come this evening and hear the Piper discourse the airs of auld Scotia from 7 to 8.

—ALSO—

WILLIAM DUNCAN IN AN EXCITING CHAPTER OF "SMASHING BARRIERS"

Matinees 2.15 Evenings 7.15

POPULAR PRICES, INCLUDING WAR TAX

Matinees 11c—16c Evenings 16c—22c Balcony 27c

P. BLACK'S
Pre-Thanksgiving Sale

NO ONE SHOULD MISS THIS TIMELY HOLIDAY MONEY-SAVING SALE. COME AND SELECT YOUR NEEDS FOR THANKSGIVING WEEK. OUR FALL AND WINTER STOCK IS COMPLETE:

LADIES' SERGE DRESSES—Silk embroidery front and braid trimmed. All sizes—Navy, Brown, and Black .... Regular $15.00. Sale Price **$9.98**

LADIES' AND MISSES' SILK AND GEORGETTE DRESSES—Some charming styles, trimmed with still beads and embroidery work—Black, Navy, Taupe, Brown, ... Regular up to $35.00. Sale Price from .... $16.98 to **$22.50**

LADIES' BOTANY SERGE DRESSES—In different pretty styles, with tunics; some straight lines; beautifully trimmed; Navy, Black, and Brown .... Worth up to $33.00. Sale Price .... $16.00 to **$22.00**

LADIES' SKIRTS—All-Wool, Plain, with pockets, buttons, or accordion-pleated; trimmed. .... Regular $11.00. Sale Price..... .... $5.98 to **$6.50**

GIRLS' CORDUROY OR VELVET DRESSES, AND SERGE—from 8 to 14 .... Beautiful styles. Sale Price **$7.49**

LADIES' SWEATERS—All-Wool, in newest makes and shades. Worth up to $12.00 .... Sale Price from .... **$3.98** UP

LADIES' SWEATERS—without sleeves, All-Wool. .... Regular $7.00. Sale Price **$2.98**

LADIES' SILK AND GEORGETTE WAISTS—Many different ones to choose from .... Worth up to $14.00. Sale Price .... **$2.98** UP

LADIES' SILK CAMISOLES—with deep shadow lace. ..... Regular $2.00. Sale Price **98c**

LADIES' CORSETS—in Three different makes: D. & A., Ladesse, and Canadian Lady. Regular $2.50—for .... Sale Price **$1.49**

Regular $3.00—for **$1.98**
Sale Price ....

Regular $5.00—for **$2.98**
Sale Price ....

LADIES' SILK HOSE—Best quality **$1.00**
Regular $2.00. Sale Price ....

LADIES' STYLE STOCKING—Coloured **49c**
Regular 75c. Sale Price ....

CASHMERE BLACK STOCKINGS **89c**
Regular $2.00. Sale Price ....

Regular 75c. Sale Price **50c**
....

LADIES' SMOCKS—in colours. Just a few left **$1.98**
Regular $5.00. Sale Price ....

LADIES' WHITE WAISTS **$1.00**
Regular $2.50 Samples. Sale Price ....

LADIES' COATS—Our assortment is Chosen.
PRICES REDUCED VERY LOW.

MEN'S WEAR

WOOL SOCKS—Special Heavy Grey and Khaki Wool **45c**
Regular 75c. Sale Price ....

MEN'S BLACK COTTON SOCKS **29c**
Sale Price ....

MEN'S WORKING TROUSERS **$2.75**
Sale Price ....

MEN'S TWEED DARK TROUSERS **$3.75**
Regular $5.50. Sale Price ....

—All Other Lines Will Be Reduced for Sale Days Only—

HERE IS YOUR CHANCE TO SELECT YOUR FALL SUIT—IN NAVY BLUE, BROWN, OR GREY TWEED OR SERGE:

LOT NO. 1—Grey or Brown Tweed. Regular $25.00 to $32.00. Sale Price .... $16.50 to **$19.50**

LOT NO. 2—Blue Serges. Regular $30.00 to $40.00 .... Sale Price .... $25.50 to **$31.50**

MEN'S WOOL UNDERWEAR—Regular $2.00 .... **$1.59**
Sale Price ....

P. BLACK
CORNER KING AND GEORGE STREETS

MALE VOICE CHOIR MEETING TO-NIGHT

PROMOTERS HOPE THAT IT WILL BE LAUNCHED WITH AN "HARMONIOUS BANG."

All the men of the city who are interested in the Peterborough male voice choir are reminded of to-night's meeting in the auditorium of the J. M. Greene Music company's building.

Mr. J. H. Renwick, who has been appointed musical director, has certain work laid for an initial practice in order that a beginning may be made at once. The promoters of this choir hope that its first rehearsal will be largely attended.

NEW YORK STOCK MARKET

STOCK NEW BULLETIN, Oct. 11, 1920

Campbell, Stratton & Co., Members Toronto Stock Exchange.

In the New York Market.—President Menocal, of Cuba, issues proclamation of Moratorium effective to Dec. 1, following closing of Havana Exchange and suspension of payment by International Bank of Cuba. Crisis due to large loans made on sugar.

Action of money market on Friday regarded as indicating that arrangements for meeting Anglo-French loan on Friday will have no disturbing influence on banking accumulation but money will be in good supply at moderate rates and that bullish operations will be made easy.

Conflicting statements as to status of sugar industry are keeping Wall St. guessing. In statement Saturday J. B. Floyd statistician of "Flying Squadron" of department of justice predicted shortage latter part of this year and first of next year more pronounced than any through which country has passed. He believes people will use 150,000 tons more this year than in 1919 notwithstanding smaller crops. His views agree with those of certain sugar producers who claim that bottom in raw and refined sugars has about been reached. There is a large short interest in sugar stocks.

The industrial tone continued heavy this afternoon. The oil stocks, leathers and sugars remained weak features. Royal Dutch and Shell were quite heavily sold for foreign account and this rather unsettled the rest of the oils. The equipment stocks, especially Baldwin, were an exception to the downward trend and there appears to be a substantial demand for these issues despite the trend in other industrial lines. Certain of railway stocks picked up this afternoon, notable among them being the St. Paul issues, Reading and N. P. Money climbed up to 9 p.c., and indications are that tighter money conditions will prevail this week than for some time past.

The New York market's heaviness tended to discourage local traders. Prophecies of easier money continue to be made regularly, and just as regularly belied by events. Those who think that economic deflation has much farther to go yet appear to be justified in their views by the present situation. Brazilian and C. P. R. were easier this morning again at 36¼ and 138. The present conduct of C.P.R. proves plainly that there was more than an investment aspect to the recent buying movement. Steamships preferred was 1 point stronger and fairly active this morning. It continues to be regarded as the most favored of the merger issues. Steamships common and Iron though no cheaper were not in demand.

Two women being deported to Italy jumped overboard as the steamship Patrio was leaving Brooklyn. They were rescued.

What to Do when You "Can't Sleep"

© Simmons Limited, 1920

WHEN anyone fails to get good, sound sleep every night something ought to be done about it. It will not do much good to call in the doctor unless you are sure your sleeping equipment is not at fault.

Sleeplessness is often caused by the slight swaying or creaking of a poorly constructed bed—a wooden bed, or ordinary metal bed, or a spring that lets you down into a hollow. Perhaps it is a lumpy or unsanitary mattress or pillow.

Many an "insomniac" has found sound, dreamless sleep again by using Simmons Sleeping Equipment — *built for sleep* by Simmons Limited.

The Simmons Metal Bed is noiseless.

Just as the *sleep-inducing* Spring is a Simmons "Waldorf," of specially tempered spring coils. Fine Springs that fit the contour of the body and support the spine in a straight line, insuring perfect circulation and restoring the energy used up in the fatigue of the day.

Simmons Felt Mattresses are the result of twenty-five years' study of equipment for sound, natural sleep. Made of pure, new cotton in clean, sunlit factories. Used in thousands of fastidious Canadian homes.

And Simmons Pillows, which rest the head and neck exactly as they need to be rested.

Simmons Limited specialize in *Twin Beds*.

Simmons Steel Beds, Brass Beds, Springs, Mattresses, Pillows, and Children's Cribs are the most popular sleeping equipment in Canada today—in the stores of leading merchants right here in town. And at prices little if any higher than for the ordinary.

And when you are selecting your Simmons Beds with an eye to their appearance in the room, you will see that Simmons has for the first time established *beautiful and authoritative design* in Metal Beds.

Sleep is a big subject! Write us for the booklet, "What Leading Medical Journals and Health Magazines Say about Separate Beds and Sound Sleep." Free of charge.

SIMMONS LIMITED
MONTREAL TORONTO WINNIPEG CALGARY VANCOUVER

SIMMONS BEDS
Built for Sleep

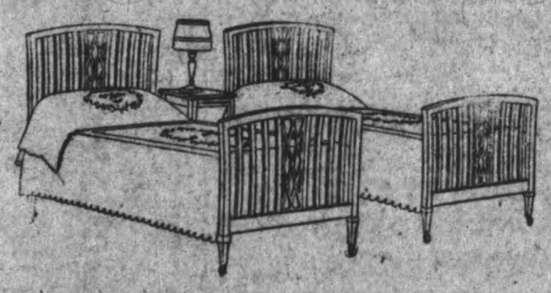

The "TUDOR" Design 1963—in Twin Pair

Made of Simmons new Square Steel Tubing—seamless, smooth and beautifully finished.

Exquisitely enameled in the accepted Decorative Colors.

Has the Simmons patented pressed steel *noiseless Corner Locks*. Easy rolling casters.

Your choice of Twin Pair and Double Width Special[illegible]

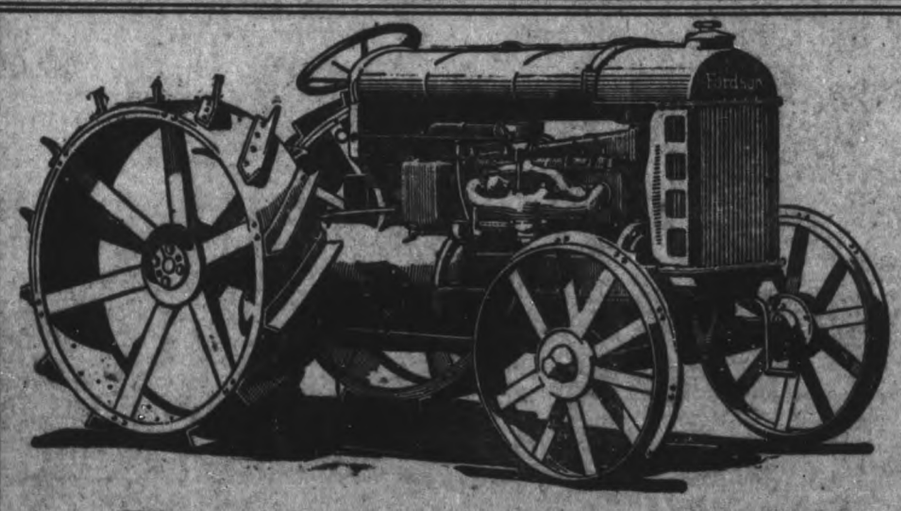

Fordson Tractor
SAVES MONEY

When you invest in a Tractor, make sure of getting the one that will SAVE YOU THE MOST MONEY.

Get the lowest cost per acre on your field work. Get the most economical power for your machine and the Tractor that will cost you the least for repairs.

Genuine Ford parts, obtainable everywhere, assures you against costly hold-ups on the economical Fordson. Come in and see for yourself. We can make immediate delivery.

DUFFUS MOTOR SALES
JOS J. DUFFUS, Proprietor
304-318 Water Street, Corner Charlotte Street, Peterborough
BRANCH GARAGES—NORWOOD AND MILLBROOK

AT THE EMPIRE

The Selznick production, "Sealed Hearts," featuring Eugene O'Brien, the popular screen actor, was shown at the Empire Theatre last night and with a Hank Mann comedy that caused a laugh every 10 seconds, Pathe News and Natural History scenes, made an interesting, well-balanced programme. Eugene O'Brien was seen at his best in last night's picture. He was given scope for his histrionic ability and he assumed the role with remarkable ease. As the supposed son of Robert Marchbanks, a wealthy self-made steel baron who has spurned love, he is found the very extreme of his parent and in love with a prominent young society girl. The father cuts the love skeins that bind the two through his attempt to bribe the young lady to break the engagement. He fails to buy her but succeeds in the ultimate final purpose. He reveals that he is not Roy Marchbank's father, but both son and guardian agree to a pact whereby neither is to care for the society of women and each is to marry another, work. This they do faithfully, but the father finally has to take a rest and on this vacation he meets a young woman who has a strange appeal for him. The pact between he and the son is broken and as the girl's father is desperate financial straits he buys her as he would a plaything. It is an unequal match. How youth triumphs and Roy finds in her his life mate and how Marchbanks is destroyed by the very love he formerly sneered at, is told in this Selznick production in an interesting way.

PILES Do not suffer another day with Itching, Bleeding, or Protruding Piles. No surgical operation required. Dr. Chase's Ointment will relieve you at once and afford lasting benefit. 60c. a box; all dealers, or Edmanson, Bates & Co., Limited, Toronto. Sample box free if you mention this paper and enclose 2c. stamp to pay postage.

USE SLOAN'S TO WARD OFF PAIN

You can just tell by its healthy, stimulating odor, that it is going to do you good.

"IF I only had some Sloan's Liniment!" How often you've said that! And then when the rheumatic twinges subsided—after hours of suffering—you forgot it!

Don't do it again—get a bottle today and keep it handy for possible use to-night! A sudden attack may come on—sciatica, lumbago, sore muscles, backache, stiff joints, neuralgia, the pains and aches resulting from exposure. You'll soon find warmth and relief in Sloan's, the liniment that penetrates without rubbing. Clean, economical. Three sizes—35c., 70c., $1.40. Made in Canada.

Sloan's Liniment Pain's enemy

NORTH MONAGHAN ST. WANTS WATER SERVICE

A petition from the residents of Brown street, North Monaghan, for a water service was presented to the Utilities Commission last night by a deputation that urged a favorable consideration of their request. Mr. R. Hicks, chairman, promised a main would be laid on Brown street if there was assurance that the cost of the work would be met by the revenue from prospective consumers. A definite decision was deferred until the Commission secures further information as to the number of services that would be applied for and also the cost of this extension.

MARQUARD WAS FINED $100.00

(Canadian Press.)

CLEVELAND, Oct. 12.—Richard Marquard, of the Brooklyn Nationals, was fined $1.00 and costs in the local Municipal Court here this morning on a charge of violating the Exhibition Ticket Ordinance.

President Heydler, of the National League, who was in Court with Marquard, stated that as the violation was merely technical, he would take no further action in the matter.

NO VICTORY LOAN.

No Necessity For It This Fall, Says Drayton.

(Canadian Press)

SASKATOON, Sask., Oct. 12.—Sir Henry Drayton, chairman of the Tariff Commission, said that while the itinerary of the commission would not be discontinued, upon arrival in Ottawa, a delay of ten days would occur to enable the ministers to attend to departmental business.

The itinerary will be continued as far as Sault Ste. Marie and from there the commission will proceed direct to Ottawa.

There will not be any necessity for victory loan this fall, said the Minister.

Curling Hair Like This Promotes Its Health

For those whose hair is straight and lank nothing better could be recommended than the silmerine method. This insures a beautiful curliness which is perfectly natural in appearance, and the health of the hair is not affected as where the heated iron is used. A few ounces of liquid silmerine—which can of course be had at any drug store—lasts a long time, so it is quite economical to use. It is pleasant to use, too, being neither sticky nor greasy, and is easily applied with a clean tooth brush. The hair should be moistened the full length before doing it up. The pretty wavy effect in evidence in three hours is surprising to those who try this simple method the first time. The liquid also serves as an excellent dressing, giving the hair a delightful gloss.

Sherrifs Marmalade

1 1-2 lb. Jar	27c.
2 1-2 lb. Jar	45c.
Canned Corn, can	18c.
Canned Strawberry, can	40c.
Canned Pears, can	40c.
Canned Huckleberry, 2 cans for	35c.
Olive Oil—	
2 qt. can	$2.00
1 qt. can	$1.00
Silver Crown Salmon	15c.

J. DOUROS
FRUIT STORE
376 George St. 'Phone 18

"LEADER" SHOE SHOP Surprising Values

The Closest Cut Shoe Prices in the City Every Day of the Week

$7.50 Ladies' Black Oxfords	$10.00 Ladies' Brown Brogue Oxfords	$8.00 Ladies' Brown Boots	$7.00 Men's Working Boots	$6.00 Ladies' Black Boots
Will Go at $4.98	Will Go at $5.98	Will Go at $4.98	Will Go at $3.98	Will Go at $2.98

These Prices Good for Wed., Thurs. and Fri. Watch the Window of the Leader Shoe Shop, 291 George St.

TELEGRAPHERS AFTER ANOTHER INCREASE

OTHER DEPARTMENTS OF RAILWAYS BENEFIT BY NEW SCALE.

No increase in pay has been forthcoming to the telegraph operators and celrkes of the C.P.R. and C.N.R., the Examiner was informed to-day. The telegraphers have not received any increase since Oct., 1918 and have, since the increased rates on passenger and freight service went into effect, expected announcement of an increase daily. It is understood that the matter is now being arbitrated in Montreal before the company by union officials and a decision is expected soon. The clerks in the C.N.R. have not yet been granted an increase. It is said that this matter is also under arbitration at Montreal.

The outside employees of the companies, that is the section men, engineers, firemen eand othrs received a substantial increase on Sept. 1, it is stated.

CASCARETS

"They Work while you Sleep"

You're losing your "pep"! You are constipated, bilious! You need Cascarets tonight sure for your liver and bowels, then you will wake up wondering what became of your sluggishness, dizziness, sick headache, bad cold, or upset, gassy stomach. No griping—no inconvenience. Children love Cascarets too. 10, 25, 50 cents.

OUT THEY GO

$15,000 Worth of New Fall Suits Coats, Dresses, Waists, Sweaters Millinery, Boots and Shoes and Other Lines with

-- PRICES -- SMASHED

Every Day to the Crowds who Attend

Unloading Sale AT Botnick Bros.

432 GEORGE STREET

To make room for Attractions in the Store, the Goods must be Moved —THAT'S WHY

PALESTINE ASSEMBLY MEETS AFTER DEALYS

WILL ESTABLISH FUNCTIONS OF COURTS OF JUSTICE.

JERUSALEM, Palestine, Oct. 12. —After delays and postponements covering a period of nearly two years, the Constituent Assembly of Palestine, to which delegates have been elected by the entire adult Jewish population of the country, has convened here, for the purpose of adopting such legislation as may be deemed essential for the political organization of Palestine's Jewry.

The Assembly, which has now the sanction of Sir Herbert L. Samuel, British High Commissioner to Palestine, will also be called upon to establish the status and functions of the courts of arbitration.

The last prior date which had been fixed for the meeting of this body was May 6, but on that day Jerusalem was recovering from a bloody clash between the Arabs and the Jews. The military authorities thereupon forbade the convening of the Assembly, owing to fear that it would serve to create more friction and possibly lead to new riots.

The plan for the Constituent Assembly was worked out at several preliminary conferences of representatives of all political parties in Jewish Palestine during the winter of 1918, and it was hoped that its first meeting could be held during the following spring. But the ultra-religious elements in Palestine's Jewry held that the extension of suffrage to women on a basis of equality with male voters was in violation of tradition. The agitation against universal suffrage was so strong that the Zionist Commission, under whose auspices the preliminary conferences had been held, felt compelled to postpone the elections. They made it clear, however, that it would not yield to the demand that women be excluded from either voting for or being candidates as delegates to the Assembly.

The elections were finally held last April, and the women not only voted in large numbers but several were elected as delegates, two from Petach Tikvah, the oldest Jewish agricultural settlement in Palestine. The result of the election, on the whole, will give to the labor elements of the land a majority of the delegates.

"DANDERINE"

Stops Hair Coming Out: Doubles Its Beauty.

A few cents buys "Danderine." After an application of "Danderine" you can not find a fallen hair or any dandruff, besides every hair shows new life, vigor, brightness, more color and thickness.

HAVELOCK

HAVELOCK, Oct. 11.—The wedding took place at the Church of the Epiphany, Toronto, on October, 7th of Miss Elizabeth Henshall, niece of Mrs. W. F. Scott of that city and formerly of town and Mr. Percy R. Van-Alstyne of Fort Francis, Ont. The bride is the daughter of the late Mr. and Mrs. Aaron Henshall, of town Mr. and Mrs. Van-Alystine will be at home to friends at Fort Francis after October 31.

BIRTHS

DAFOE—In Havelock, no October 7 to Mr. and Mrs. Dafoe a son, John Edward.

AUCTION SALE

Auctioneer Griffith will sell the live stock of Mr. Jos. Dope, Seymour Township, on Tuesday, October 12th All thoroughbred cattle.

SCHOOL FAIR

The Belmont School Fair was held in Park here on Wednesday but owing to inclement weather, it was not as largely attended as usual.

REAL ESTATE

Mr. John Seabrook has purchased the residence of Mr. Ernest Williams on corner of Union and Alexander street for the sum of $1,650.

Mr. Frank Parcels has purchased from Mr. S. Cole his residence on Concession street for $1250.

REAL ESTATE CHANGES

Mr. S. T Wilson, real estate agent, has sold the residence of Mrs. John Richards of Toronto, situated on the corner of Quebec and Mathison street to Mr. John Harvey of town, who now occupies it for sum $1350. Mr. Wilson also consumated the sale of Mr. John McMullin's house on Quebec street, north, occupied by Mr. John Thomas to Mr. Albert McGowan.

ROBERT MERRIAM

Robert Merriam, one of the best known residents of Belmont township, dropped dead from heart disease on Wednesday. Funeral to Maple Grove Cemetery. Mr. Merriam was highly respected and his passing away will be regretted by a large circle of sorrowing friends.

JAMES CONBOY

James Conboy of Sharbot Lake, a well known resident of Havelock, who suffered a paralytic stroke about a week, passed away on Wednesday morning. The deceased had been an employee of C. P.R. for twenty-five years. He leaves a wife and two children Miss May, Master Ed.

The funeral took place Friday at Sharbot Lake.

RETURNED HOME

Rev. James Skene has returned home after his five months mission work Arrow Lake district, British Columbia his old friends welcomed him back to his duties at Knox Church.

One of the sufferers of the Thompson fire was Mr. C. H. Ghent who occupied the office upstairs, Mr. Ghent losing all his office furniture and valuable papers.

PERSONALS

Mrs. Buchanan of Hastings, spent last week in town visiting old friends

Mr. and Mrs. Ghent attended the Madoc Fair on Wednesday.

Mr. George Baxter of Windsor, is spending his holidays east of the village.

Mr. J H. Goheen of Peterborough, was in town last week on business the guest of Dineen House.

Mrs. C. Russell Allan of Toledo, Ohio, is visiting her sister, Mrs. N. Donnelly.

Mr. and Mrs. W. Forsyth of Saskatoon, Sask., are in town, the guesst of the latter's parents, Mr. and Mrs. Thomas Easter.

Messrs. Jack White and Ralph Smith of Toronto, are spending a few days in town with their mother and sister, Mrs. George Smith and Mrs. R. Green.

Mrs. John Boyd and children, Mr. Alex., Miss Maude of Timmins, spent the past week the guest of her sister, Mrs. George Smith. Mrs. Boyd's many friends were glad to meet her again.

The many friends of Miss Pearl Sexsmith met at her home on Monday and showered the bride to be with many pretty and useful gifts in honor of her marriage, Oct. 11th.

Mr. and Mrs. Easterbrook announce the engagement of their youngest daughter, Beatrice, to Mr. Elsworth H. Cross, the eldest son of Mr. and Mrs. J. H. Cross of Owen Sound, Ont.

Mrs. Justus Alely of Gilbert Plains, Man., and daughter, Mrs. Blanche Switzer, and Master Fred Carberry, Man., have returned home, after two months' visit with friends in Havelock and Belmont.

MAY BE DEPORTED.

PORT HOPE, Oct. 12. — William Robertson was arrested as a vagrant by Chief Ruse and was remanded for a week. He is a Scotchman who landed in Canada on May 4th. He does not appear to be overly bright, and the Immigration Department at Ottawa is to be communicated with tending to his deportation to the land of the heather and porridge.

ATTEMPTED SUICIDE WITH SAFETY RAZOR

Makes Bad Gash in Throat With Safety Razor Blade.

Albert Hynes, who was in the county's jail at Cobourg, on a week's remand, attempted to commit suicide Wednesday afternoon by cutting his throat with a safety razor blade. Hynes just missed the jugiar vein, and while he gave himself quite a gash he will recover. He claims that while he was asleep three men went into his cell and cut is throat. He was taken to Cobourg hospital and his injuries dressed by the jail surgeon.

IRISH SPY WILL NOW RUN FOR COGBRESS

(Associated Press.)

NEW YORK, Oct. 12.— Jeremiah A. O'Leary, Irish agitator, who was arrested and tried for violation of the Espionage Act during the war, but freed when the jury disagreed, will run for congress in the 18th New York Congressional District as candidate of the Farmer-Labor Party.

IF FARMERS GO ON STRIKE.

By Mrs. Walter Buchanan, Grey Co., ... Ontario. .....

We hear of strife on every hand,
We hear of great unrest,
We hear of strikes to beat the band,
All carried out with zest.
We know the cost of living's high,
We ne'er have known the like;
But dear, dear, friends 'twill reach the sky
If farmers go on strike.

In Bible times God made the world,
Made all things small and great;
And man because he fell, was forced
To work for what he ate.
Since then man worked from sun to sun,
If he's put in a day,
And woman's work was never done,
Though she got little pay.

'Twas then they labored till the sweat
And moisture damped the brow,
But lots who worked for what they ate
Don't want to do it now.
For nowadays man likes to bluff,
And sometimes feels like sin,
And thinks he's worked quite long enough
When eight hours are put in.

This eight hour day our progress blocks,
And has since it begun;
Man easily can change the clocks,
But cannot change the sun;
Man cannot change the sun, by jings,
A mighty good job, too,
For if he could there's other things
That he might try to do.

The world is short of food to-day
And will continue so,
Unless the people till the land
And cause the stuff to grow;
And farmers won't work double time
As servants, if you please,
While others think hard work a crime,
And loll about at ease.

Let those who think that living's high,
Who write so much abuse,
Let them to hard work draw nigh,
Go to it, and produce;
Because I say you can't suppose
Whate'er it may be like
If farmers cast their duddy clothes
Dress up, and go on strike.

CREW STRUCK RATHER THAN TAKE A BATH

(Associated Press)

CONSTANTINOPLE, Oct. 12. — The crew of the Italian steamer Polacky went on strike upon the arrival of the ship here the other day because the health officers insisted that they should take a bath before landing, as steerage passengers must do. The crew refused to bathes unless first-class passengers also were compelled to go swimming. The strike ended when first-class passengers agreed to this.

Crew, steerage and first-class passengers all entered Bosphorus, taking sea bath, then returning to the ship which proceeded to Naples.

POLICE HAVE LOVE LETTERS.

(Associated Press.)

NEW YORK, Oct. 12.—Police headquarters still have a big stack of love letters awaiting claimants. They were dropped by people in the panic following the Wall Street explosion. Two large hampers of letters of all kinds were picked up in the neighbourhood by the police.

Rheumatism

Neuritis, Sciatica, Neuralgia.

Templeton's Rheumatic Capsules

Have brought good health to half-a-million sufferers.

A healthful, money-saving remedy, well known for fifteen years, prescribed by doctors, sold by druggists, $1.00 a box. Ask our agents or write for a free trial package. Templetons, 142 King W., Toronto

Local Agents, McDermid & Jury and E. L. Payne's Drug Stores. Lakefield, Tanner Drug Co.

"Beauty is Only Skin Deep"

but a beautiful skin is possible only when the liver and kidneys are active, and the bowels functionate properly. The secret of beauty as well as of health is to maintain perfect digestion and elimination.

BEECHAM'S PILLS

help to preserve beauty and maintain health, because they influence liver, kidneys, skin and stomach to functionate in harmony and efficiently.

Worth a Guinea a box.

Sold everywhere in Canada. In boxes, 25c., 50c.

Here Is What You Have Been Waiting Months For

The Biggest Opportunity to Buy Furniture, Carpets, Rugs, Stoves Oilcloths, Etc. at Away Below Manufacturer's Cost

Read Over the Items Carefully and You Will Be Convinced of the Remarkably Low Prices

SALE PRICES CONTINUE THIS WEEK ONLY

BRASS BEDS

in Satin Ribbon finish, 2-inch posts, large caps; heavy upright pillars; guaranteed English lacquer ..... From **$25.50**

$20 All Felt and Wool Mattress

Good, heavy Flowered Ticking. Reg. $20.00 .... Sale Price **$14.90**

Mahogany and Oak Dressers

With large Round or Square Mirrors; have three long drawers. Reg. price up to $65.00. Sale .... Price **$42.00**

DRESSERS

In Surface Golden Oak; have three large drawers and large Mirror. Reg. price $20.50. Sale .... Price **$21.50**

Tapestry Rugs

All sizes and beautiful patterns, from **$19.00**

Window Shades

in Green and White, 36 inches wide and 6 feet long. Reg. $1.35 .... Sale Price, each **95c**

Congoleum Rugs

All sizes, and many good patterns to choose from; first quality Rugs .... From **$13.50**

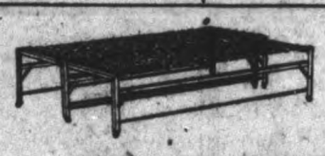

SLIDING STEEL COUCH

Woven link wire fabric; can be made into one Double Bed or two Single Beds, with Felt Mattress, covered in Art. Cretonne. Reg. $32.00. Sale Price—from **$19.00**

DINING ROOM SUITE

Consists of Buffet, Table, and Set of Six Chairs. Buffet is 48 inches long, and has a good-sized Mirror; Extension Table extends to 6 feet; and Set of Chairs includes 1 Armchair. Reg. $149.00. Sale Price—Three Sets only **$95.00**

Extension Tables

Just think of it—A Surface Golden Oak, large round top, and will extend to six feet. Reg. up to $38.00 ..... From **$18.00**

One Dollar Weekly Pays For Any Couch

Several Designs and Styles. Some have Fumed Oak Frames, and some Golden Oak; Coverings are in Brown Leather or Tapestries .... From **$22.00**

All Feather Pillows $2.75 Pair

put up in good, strong Cases. Reg. $3.50. Sale .... Price **$2.75**

Big Comfortable Rockers or Chairs

Upholstered in strong Imitation Leather, and they are well made up. Have a nice high back. Regular price $22.00. Sale .... Price **$14.50**

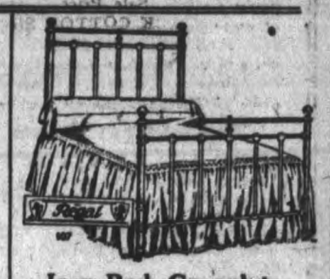

Iron Bed, Complete $17.90

Consisting of Snow White Enamel Iron Bed, with brass knobs; double woven wire springs, with hardwood frames, and a good, sanitary Mattress. Reg. $29.50 .... **$17.90** Sale Price ....

IRON BEDS

Extra Bargains in Iron Beds of Snow White Enamel, and brass knobs; all sizes. Reg. $12.00 .... **$6.50** Sale Price.... ....

SPRINGS

Made of double woven wire; strongly reinforced in the centre; hardwood frames. Reg. $6.50 .... **$4.75** Sale Price ....

$70 Kitchen Cabinets for $49.50

These Cabinets are made from selected Oak; upper part is very complete, and is finished in White Enamel; has Porcelain top, and all kinds of cupboard space. Reg. .... Sale .... Price ....

HOME FURNISHING

H. FLORENCE, Manager **208 CHARL**

Robert Fair & Co. Ltd.

"IT PAYS TO SHOP AT FAIRS"

A LIST OF

WEDNESDAY BARGAINS

That Will Help to Crowd This Store All Day To-Morrow From 9 a. m. to 5.30 p. m.

Two Hour Specials--10 to 12 o'clock

No Phone Orders for these Specials.

$3.75 FLANNELETTE BLANKETS FOR $2.98 PAIR, 11|4 size or 64 x 72 inches, grey with white borders. This price is good for two hours only to-morrow morning. Regular $3.75. Sale price, pair........ **$2.98**

35c STRIPE FLANNELETTE 29c YARD. This price is less than the wholesale price to-day. 27 inches wide. It is the best we can buy to sell regular at 35c. Sale price for two hours, yard........ **29c**

ABSORBENT ANTISEPTIC DIAPER COTTON, 24 inch width. Regular 35c. Two-hour price, yard........ **25c**

$6.50 LARGE COTTON H.S. SHEETS AT $5.00 PAIR, hemstitched, size 2 x 2½ yards. At the present price of sheeting you can not produce them at $6.50 pair in the same quality. Single Sheet sold at, each........ **$2.50**

$4.50 FLANNELETTE BLANKETS $3.75 PAIR, 12|4, or the very largest size to be had, white with pink or blue borders. Every pair perfect.

BATH TOWELS, cream with stripe, good quality and good size. Priced at, pair........ **95c**

HEMMED BATH TOWELS, in all white, size 18 x 36. Regular 90c pair. Sale price, 2 Towels for........ **65c**

HEAVY, PLAIN KHAKI SHIRTING, for men's or boy's use or children's underskirts; 27 inches wide. Regular 65c. Sale price, yard........ **50c**

MEN'S GREY SOCKS, for fall wear, white toes and heels, ribbed top. Regular 60c. Sale price, 2 pair for........ **90c**

WHITE LONGCLOTH AND GREY FACTORY COTTON, both 34 inches wide. Regular 30c. Sale price, per yard........ **25c**

Hosiery, Underwear, Brassieres

A SPECIAL PURCHASE OF FINE ALL-WOOL CASHMERE STOCKINGS at much less than regular on account of them being slightly imperfect. Sizes 8½ to 10. This is a rare bargain—
Regular $2.50 for, pair........ **$1.85**
Regular $2.00 for, pair........ **$1.50**

BOYS' BLACK RIBBED HOSE AT SPECIAL, 1/1 and 2/1 rib, in a good quality, fall weight, sizes 8½ to 10. Regular $1.00 to $1.10. Sale price, pair........ **85c**

WOMEN'S AND CHILDREN'S VESTS AND DRAWERS. Women's are white and plain, Children's are grey and ribbed. Both lines on sale at, per garment........ **59c**

WOMEN'S COMBINATIONS, 5 only left of this line, white, good weight. Regular $1.25. To clear at, per suit. **$1.00**

BANDEAU BRASSIERES, 6 only left to clear, sizes 36, 38. Regular $1.00. Sale price, each........ **75c**

Corded Velvet, Chintz, Yarn, Ginghams

FLORAL AND PAISLEY CHINTZ, for covering quilts or for curtains, 36 inches wide. Priced at, yard........ **45c**

CORDED VELVET, in an excellent quality. Colors: navy, brown, grey; 27 inches wide. Specially priced at, yard........ **$1.35**

NEW DRESS GINGHAMS, for house dresses; new patterns and new colorings; 27 inches wide. Priced at, yard........ **50c**

CAMBRIC EMBROIDERED EDGINGS, in a good assortment of patterns on good quality cambric. Per yard........ **15c**

"NEWLAND'S" SCOTCH FINGERING YARN, in grey or black, 4 ply. Put up in ½ lb. skeins for........ **$1.25**

A GOOD QUALITY MIDDY CLOTH, plain weave, full yard wide. Priced at yard........ **50c**

Special Coat Values For To-Morrow

ELEGANCE AND VALUES IN STYLISH COATS AT $30.00, $35.00, $47.50, $60.00. The new Fall and Winter Coats are triumphs of Fashion's handiwork. You'll have no trouble choosing a Coat from this range.

PRINT DRESSES FOR STOUT WOMEN, $3.50 AND $4.50. Stout women will be pleased to know we have the O.S. sizes in good Print Dresses.

$7.00 WOOL PULL-OVER SWEATERS FOR $4.50 AND $3.50, sleeveless. Shades are purple, dark green, rose and orchid, maize with brown.

A SALE OF CREPE DE CHINE AND GEORGETTE CREPE BLOUSES: $11.50 FOR $5.00, $6.50 FOR $4.98, $6.00 FOR $3.50. Navy, orchid, shell pink; in many styles.

Serge, Tweeds, Dress Goods

TWEEDS FOR BOYS' SUITS, 3 pieces in grey; specially for boys' suits or separate pants; 40 and 42 inches wide. Regular $1.50. Sale price, yard........ **$1.00**

ANOTHER LINE OF TWEEDS, in greys, 40 to 50 inches wide, 3 pieces only. Reg. $2.50 yard. Sale Price, Wednesday, per yard........ **$1.50**

A COLLECTION OF DRESS GOODS AT $1.50 YARD, 12 shades, including navy to choose from. Regular $2.25 and $2.50. Sale price, yard........ **$1.50**

ALL-WOOL NAVY SERGE. Specially suitable for school dresses or skirts, 40 inches wide. Priced at, per yard........ **$2.50**

Pillows, Window Shades, Rugs, Oilcloth

HIGH-GRADE QUALITY BED PILLOWS, well filled and covered with good material. Large size, 20 x 27 inches. Regular $6.00. Wednesday special, per yard........ **$4.89**

WINDOW SHADES WITH INSERTION, in white or cream. Regulation size, 36 x 72 inches. Regular $2.25. Wednesday Sale price........ **$1.69**

WE CARRY IN STOCK Shades from 40 to 52 inches wide for large windows. Prices are from, each, $2.50 to **$5.50**

FLOOR OILCLOTHS, 2 yards wide, in block and floral patterns, in splendid color combinations. Sale price, per square yard........ **85c**

REVERSIBLE RAG RUGS, a very serviceable Rug. Can be washed if necessary. Size 36 x 63 inches; fringed. Regular $6.00. Wednesday Sale price, each........ **$3.98**

A NEW SHIPMENT OF CURTAIN MADRAS, handsome designs in floral and bird designs, in green, rose, brown and blue, 45 inches wide. Per yard, $2.00, $2.35 and........ **$2.50**

Stoney Lake Boat

Until further notice a steamer wiill leave the Lakes to arrive in Lakefield about 1 p. m. and ...ill leave Lakefield for ... on arrival of the C. T. R.

Some ... whether they ... not. If you ar... the matter, let a ... on application to ... tion settle the ques... Mgr., 434 Park ... W. H. Lacey. Op... 548. George street. Open We... Saturday evenings. ...iption.

CHILDREN'S AID SOCIETY.

Yesterday the Examiner published a list of cheques contributed to the Children's Aid Society Tag Day, and the list included the name of G. W. Gemmill. This should have read W. G. Morrow. The amount of the cheque donated by Mr. Morrow was $25.00. The Kindergarten at the Central school was overlooked in the final collections and yesterday Mr. G. W. Powell, agent for the Society, supplied the little tots with tags and gave them an opportunity of contributing

MURINE FOR YOUR EYES. A Wholesome, Cleansing, Refreshing, Healing Lotion — Murine for Redness, Soreness, Granulation, Itching or Burning of Eyes or Eyelids; "2 Drops" After the Movies, Motoring or Golf will win your confidence. At Druggists and Opticians. Write for Free Eye Book. Murine Eye Remedy Co., Chicago

CITY AND GENERAL

Dr. B. A. Sheehy, L.D.S., D.D.S., Dentist, Office—Suite No. 2, Corner George and Hunter Streets. Upstairs over Madill's Drug Store. Telephone 319J. 98d-86-2470

DR. T. P. McCULLOUGH.

Eye, Ear, Nose, and Throat Specialist 166 Brock Street. 'Phone 36W.

NOTICE.

H. Cruikshank, Sr., Fraserville, Ont., wishes to notify the public that he will not be responsible for any debt which his wife may incur from this date. 2d-87-6989

DR. N. H. SUTTON.

Surgery—Room 113, Barrie Bldg., 312 George Street. Hours: 9-11 a.m., 2-4 p.m. Evenings and Sundays by appointment. 'Phone 131. Residence, 543 Park Street. 'Phone 1111. dtf

ROOFING.

British Columbia Cedar Shingles; "Eastlake" Steel Shingles and Corrugated Iron. Asphalt Slate and Ready Roofings. For sale by Fred H. Rowan, 271 McGill street. Phone 851. dtf.

RUMMAGE SALE

A Rummage Sale under auspices of Otonabee Chapter I.O.D.E. will be held Wednesday October 13, in store corner of Charlotte and Aylmer streets. Good winter clothing for sale. 2d 9 12

OPTOMETRY.

Martin J. Roche, Consulting Optometrist and Manufacturing Optician, Graduate Canadian Ophthalmic College. Eyes Examined. Glasses Fitted.—188 Charlotte Street. 'Phone 422 r 959. t-t-s

RUMMAGE SALE OCT. 13 AND 14

The Women's Guild of All Saints' Church will hold a Rummage Sale on Wednesday and Thursday, October 13 and 14 in the Parish Hall corner of Sherbrooke and Rubidge streets. Sale open all day. 2d 7 12

CALEDONIAN CLUB.

A whist dance and social evening will be held in the W.O.W. Hall on Wednesday evening, 13th October, under the auspices of the above club, at 7.30 p.m., prompt. All members and lady friends are cordially invited; also any Scots' people who have recently arrived in the city. 2d87 3107

AUTO AND TAXI LIVERY.

'Phone 130, 783, 890J. Day or Night. Peterborough Auto and Taxi Livery, 206½ Charlotte Street. Cars Washed and Stored. A trial solicited. —W. J. Clancy, H. Stinson, M. (Dutch) Pammett, J. Drummond. 3mos-23-3110

FOR THE BENEFIT OF THE ST. VINCENT ORPHANAGE

St. Anthony's Sewing Society will hold a Euchre Party in the basement of the Sacred Heart Church, on Wednesday evening, October 13th, at 8 o'clock. First and second prizes will be given. Refreshments. Admission, 25c. 3d88 3048

NEW BUTCHER FIRM.

Mr. Wm. Kemp has taken his son into partnership to better handle the increasing trade in Choice Fresh and Cured Meats. Accounts due the old firm are asked to be settled at an early date. Auto delivery,— prompt service. Wm. Kemp & Son, 352 Charlotte St. 28d-t.t.s.-80

AT HOME

A dance and card party will be held on Wednesday evening, Oct. 13th, in St. Alphonsus Lyceum under auspices of St. Peter's Ladies Aid in aid of St. Vincent's Orphanage. Good lunch and music. Please come and aid in providing clothing for the children for the winter. Admission 50 cent each. 3d 87

NOTICE.

Cash and Carry Depatment To Be Opened at Grady's Store.

In order to give my Customers the full benefit of buying Groceries on the Cash and Carry System, I will Open on Thursday Next, 14th October, a section of my Store for that purpose, where a Substantial Saving can be made. Delivery will be made of Goods bought at Cash and Carry Prices, or sent C.O.D. for an extra charge of 10c.—**W. J. Grady, cor. of Lock and Lansdowne Streets.** 'Phone 537. 3d-7-9-12-3038

TALENT TEA.

A Talent Tea, under the auspices of the teachers and officers of Knox Sunday school will be held in the Ladies' parlours of the church from 7 to 10 p.m. on Friday, Oct. 15th/ The purpose of this tea is to provide funds for the purchase of song books to be used in the Sabbath school. There will also be home-made candy and cake for sale. Let everyone come and encourage the teachers and officers in their work. 3d-89-3132

SALE OF FARM STOCK AND IMPLEMENTS.

The undersigned Auctioneer has received instructions from the executors of the estate of the late James W. Latimer, to sell by Public Auction on **Tuesday, October 12th,** the farm stock and implements, without any reserve.

The farm consists of 100 acres more or less, being the **East Half of Lot No. 4 in the 6th Concession of North Monaghan.**

JAS. RODDY, Auctioneer.

6d87 1w 2988.

FORDSON TRACTOR DOES GREAT WORK.

Yesterday the Fordson tractor on the farm of Clifford Hancock, two miles from the city, filled with comparative ease a silo 14 feet by 30 feet high, with ensilage.

Many people from the neighborborhood called to see the operation and those who had any doubt regarding the efficiency of the Fordson for such work have a complete change of opinion.

All agreed that it had plenty of energy and expressed their delight to know that such an economically priced machine would now do all kinds of work with entire satisfation, and backed by a firm like the Ford Motor Company.

Our Diamond Business

When entrusting your order for diamonds, remember that the outstanding features of this business is---reliability, experience and expert knowledge

Masterpieces in designing and setting, moderately priced, await your inspection.

WARNES DIAMOND HALL

57TH REGIMENT BAND

Practice to-night at 8 o'clock.

DRESSMAKING CLASS.

Those wishing to take up dressmaking at the Young Women's Christian Association are asked to apply at once. Tel. 223. 1d-87

HOME LEAGUE NOTES.

A special meeting of the Home League members will be held at the S. A. Temple to-morrow afternoon at 3 o'clock sharp.

CALEDONIAN CLUB MEETING TO-MORROW NIGHT.

All Scotsmen are invited to a Whist Party, that will be held in W. O. W. Hall to-morrow night at 7.30 p.m.

MISSIONARY SERVICES.

Rev. S. F. Dixon, of Lakefield, will conduct missionary services on the Warsaw Circuit next Sunday, while Rev. J. D. P. Knox will take charge of the church anniversary services in Lakefield Methodist Church.

ARE YOU OPEN TO A WORD OF ADVICE?

If so, 'tis this—DON'T wait until your typist is forced to give up her work on account of the typewriter refusing to act because it needs some attention. GET IT ATTENDED TO NOW and of course the logical place to have this work attended to is at NELSON'S TYPEWRITER CO. 332 1-2 George street OVER the Merchants Bank.

MASONIC TOUR OF THE WEST.

Lt.-Col. W. N. Ponton, Belleville, First Grand Principal of the Grand Chapter of Canada, Royal Arch Masons, has left for a month's tour, in his official capacity, through the Prairie Provinces of Canada. He will be gone a month, and during that time will be kept exceedingly busy. He is booked to pay twenty-one official visits at various centres, and will travel west as far as Banff.

WINTER TOURS

Why not plan now for a winter tour to California or some other Pacific Coast point, or to some of the well known winter resorts in the Southern States, Bermuda, Cuba and the West Indies. Golfing, tennis, polo, bathing, fishing etc., or just for rest. For information as to fares, routes, etc., apply to any agent of the Grand Trunk Railway System, or to C. E. Horning District Passenger Agent, Toronto.

ALL ORANGEMEN

Of the County of West Peterborough are reminded thta the Grand Master of Ontario East will pay a visit to Peterborough County Lodge on Tuesday evening, October 19th, and all members of the Order are requested to meet in Victoria Hall at 8 p.m.

The meeting will be preceded by a banquet in the Grand Hotel, and all members who intend attending banquet will please notify the secretary of their respective lodges not later than Friday night of this week. 1d-1w to the cause.

I. O. D. E. SCHOLARSHIPS.

Attention is called to the post-graduate scholarships offered by the Imperial Order Daughters of the Empire, as part of its War Memorial to graduates or students in their final year of a Canadian university. Each scholarship is valued at $1,400 and entitles the holder to study one year in a British university on subjects vital to the interests of the Empire. Four scholarships will be awarded in 1921, five in 1922, and later, it is hoped, one in each province. Applications for 1921 scholarships must be in by the 25th inst.

CARD OF THANKS.

Mrs. J. Knox, convenor of Children's Aid Tag Day wishes to take this oportunity to thank all who so magnificently responded to the call for helpers on Saturday and rendered such efficient and genial service throughout the day, also the office staff, the efficient buying committee, Mrs. Kimberly and Mrs. Fanning, the Street Railway, the managers of the local theatres, the police, the committee of the ball game who gave free passes to the taggers, the most efficient agent, Mr. G. W. Powell, and on behalf of the Board of the Society, the staff of the Union Bank for their general co-operation and great attention given to the different phases of the day's work, the Press for generosity in press notices, and all who were instrumental in any way in making the day the magnificent success it proved to be.

LATE WANT ADS.

FOR SALE— "McCLARY" GAS range. Good condition. Apply 320 Margaret avenue. 3d 89 7029

FOR SALE — 1 BRASS BED Springs and mattress also gent's Bicycle. Apply Examiner for address. 3d 89 7630

WEDDING BELLS

BELLEGHEM—KNAPMAN.

The marriage of Alma Gould, eldest daughter of Mr. and Mrs. J. S. Knapman, Toronto, to Mr. Walter Tovell Belleghem, son of the late Mr. and Mrs. Daniel Belleghem, of this city, took place very quietly to-day at St. Clair Avenue Methodist Church, Toronto, Rev. Mr. Johnston officiating.

The bride who was unattended, wore a smart tailor-made navy blue tricotine suit, small French hat and ermine fur. The corsage bouquet was of violets and sweetheart roses.

Mr. and Mrs. Belleghen left immediately after the ceremony for New York, Washington and Atlantic City, and on their return will reside in Peterboro.

OVEREND—RUTHERFORD.

tA 8 o'clock this morning, in St. Peter's Cathedral, in the presence of a large congregation, Madeline, daughter of Mr. and Mrs. Christopher Rutherford, was united in marriage to Mr. Frederick Overend. The ceremony was performed by His Lordship Bishop O'Brien, assisted by Father Cantillon.

The bride, who was given away by her father, looked lovely in a petalled gown of white taffeta, silver and moleskin hat, and carried a shower bouquet of pink roses. She was attended by Miss Mary Bradley, of Toronto, who was prettily attired in a petalled gown of pink satin and georgette and large black hat. She also carried a shower bouquet of pink roses and maiden hair fern. The groom was supported by Mr. John Rutherford, brother of the bride. The bride's mother wore a charming gown of navy charmeuse, with hat to match.

The wedding march was played by Miss Mary Lonergan, and during the ceremony Miss Ernestine McManus sang, also St. Cecelia's Choir. Immediately after the ceremony the bridal party returned to the home of the bride, where wedding breakfast was served, Mr. and Mrs. Overend later leaving on a motor trip to Chicago, Mrs. Overend travelling in navy suit and hat, with moleskin furs. Out of town guests included Mr. George J. Overend and the Misses Overend, of Orillia, Mr. Harold Overend, of Hamilton, Dr. and Mrs. C. B. Coughlin, of Belleville, Mr. E. Rutherford, Mr. L. Lannage, and Mr. Otto F. Maske, Chicago.

FITZGERALD—CARLOW

In St. Joseph's church, Douro, this morning at 9 o'clock, Rev. Father McGuire officiating, Thomas J. Fitzgerald of Douro, was united in matrimony to Mary Carlow of Dummer. They were attended by Miss Margaret Fitzgerald, sister of the groom, and Mr. Raymond Carlow, the bride's brother.

OBITUARY

MRS. RICHARD SHELTON.

Minnie Alice Metherel, beloved wife of Richard Shelton, 146 Murray street, died last evening at the family residence, aged 49 years, after an illness of about one week.

Deceased was born in Peterborough and had resided in the city all her life, taking, until a few years ago when failing health prevented her, an active and helpful interest in all church work at George street church.

She leaves of the immediate family her husband and three children, Ada and Marion at home and Bertram of Toronto.

Funeral to-morrow at 2 p.m. Service at the house conducted by Rev. W. Harold Young. Interment at Little Lake cemetery.

JOHN MILES.

(Contributed.)

Mr. John Miles passed away early on Thursday morning, 7th October, at his home in Warsaw. He had been in poor health for a few years, having been stricken with paralysis. He had been a prosperous farmer and had lived all his life in the township of Dummer, where he was very highly respected. Though unassuming, he was well known because of his devotion to the principles of the Gospel, and he sought to bring up his family in the faith. The funeral service was conducted on Saturday, 9th October, at his late home, and the burial took place at Norwood. Rev. J. D. P. Knox officiated, and was assisted by Rev. Mr. Graham. The text for the occasion was Psalm xxxix., 4. The widow and family will greatly miss husband and father, but have the strong Christian hope of a re-union.

BRIDGET HADYN

Bridget Hadyn died on Sunday afternoon at the Albion House, East City aged 75 years, after an illness of two days duration. She was born in Douro and had resided in Rochester for a number of years coming to the city to visit her brother, Mr. P. H. Hogan, about five years ago.

The funeral took place this morning at 9 o'clock. Service conducted by Rev. Father Cote was held at the church of the Immaculate Conception Interment took place at St. Peter's Cemetery.

SAMUEL CRAIG.

Word was received in town this afternoon that Samuel Craig, a former resident of East City, had passed away in Toronto. Deceased was a brother of J. G. Craig of this city. The remains will be brought here on the Thursday C.P.R. noon train for interment in the Little Lake Cemetery. Funeral from Comstock's parlours.

MRS. PALMER.

Mrs. Palmer, 641 Chamberlain St., died this morning in the Nicholls Hospital, aged 37 years. She leaves her husband and four children.

Funeral on Thursday afternoon at 2 o'clock to the Litle Lake Cemetery, from the residence of Mrs. Blake, 639 Chamberlain street, Adjt. Bunton officiating.

JAMES FAIR.

The funeral of the late James Fair, which was largely attended by old friends and relatives, took place Tuesday, October 5th, at 2:30 p.m. from the residence of his son in law, Mr. Thomas Thorne, lot 12, concession 16, Otonabee, and proceeded to St. Paul's cemetery, Cavan.

The pall-bearers were four sons-in-law, Messrs. Thomas and Robert Thorne, William and Thomas Bradshaw and two nephews, George Eagleson and Ernest Barnard.

Rev. C. R. Spencer and Rev. A. H. McConnachie had charge of the obsequies.

Social and Personal

Dr. H. M. Yelland left last night for Montreal to attend the Congress of Surgeons of North America. Dr. Yelland will be out of the city until Friday.

Dr. and Mrs. H. M. Yelland and son spent a few days in Hamilton, where Dr. Yelland attended the annual medical clinic of that city.

Mr. and Mrs. R. F. Patten of Monaghan, have returned home from a pleasant trip to Toronto and Kitchener.

Dr. Bruce E. Marshall will be in Guelph to-morrow.

Mr. T. A. Hay is in the city visiting Mr. and Mrs. Charles Mathias.

Miss Lena Denne was a guest at the tea given yesterday in Toronto by the University Club.

HAY SCARCE ON THE LOCAL MARKET

No fewer than half-a-dozen buyers were seeking hay at the market today but there was none to be had even at the prevailing high price of $30 a ton. The market was as bare as Old Mother Hubbard's cupboard. The farmers are too busy with the multitudinous tasks on hand now to be able to take time to bring in the hay in the Examiner was assured at the market.

It's Confidence that does it.

FRUIT

Quality Talks

Both Quality and Prices of our Fruit never disappoint. A host of satisfied Customers will tell you this. Here you'll find Fresh Every Day—
PEACHES,
WHITE GRAPES
BLUE CONCORD GRAPES.
SWEET GAGES

Wealthy Apples
25c Peck.
Good for Eating, Cooking, and Jelly.

CHOICE RIPE OLIVES.
BEECHNUT BUTTER in Jars
BLOATER AND LOBSTER PASTE.

Clover Honey
5 and 10 lb. Pails, lb. 32c & 30c
In Combs, per Section, 40c, 45c, and 50c.

PORTER S. WHITE CO.
'Phone 208
334 George St.

Barries' Ltd.

Ladies' Ready-to-Wear Department

The House with Exclusive Styles

For the Woman Who Looks For Distinction in Dress

Barries is the one place to find it for every season of the year. Just now we are displaying Fall Suits and Coats that are simply lovely. They are perfect in style and made of the very best materials. The latest coats to hand this week from the Old Country are the
PALL MALL,
OBAN and
POLO.
All exclusive styles. Come and see them.

Barries'

FURRIERS, BARRIE BUILDING 'Phone 340
Peterborough Regina Saskatoon Moosejaw

CHIROPRACTIC

R. T. Petterson, Drugless Physician

Seven years in Practice
435 George Street, over Toronto Trust and Loan Building.
HOURS—2 to 4, 7 to 8.
PHONE—87J
CLOSED THURSDAYS

The First Essential

To get a pair of glasses which will satisfactorily correct the defects of your eyes, a thorough examination is the first essential.
It is because we make our eye tests so thorough that our service is so satisfactory.
Then when we fit you with the right "Pablo" Lenses, your eyesight becomes perfectly natural.

CONSULTATION FREE
A. A. FOWLER
EYESIGHT SPECIALIST
Registered Optometrist
(With Nugent Drug Co.).

HAVE RETURNED HOME

Mr. and Mrs. Louis Yeotes and two little children Sophia and Speros have returned from New York after a very pleasant holiday there and in Buffalo. Mr Yeotes and two children returned on the "Big Greece" from Greece a week ago after spending a year in the home land. Mrs. Yeotes states that money is plentiful but goods and commodities of all kinds are impossible to get at any price. There is much turmoil in the country and food is particularly high in price. Mr. Yeotes met his family when they arrived in New York.

He was the guest at a dinner today at the Empress Hotel given him by several friends.

OSTEOPATHY

Dr. W. A. SETTLE
Osteopathic Physician
142 Hunter Street, Peterboro'
Hours 9 A.M. to 9 P.M.
Telephone 649
FIFTEEN YEARS IN PRACTICE

OUR DAILY BARGAINS

VERY FINE
Player Piano
By Stuyvesant, New York
88 Note Action—in Perfect Condition—Very Little Used. An Excellent Instrument.
AN UNUSUAL BARGAIN
PRICE ONLY $565
Original Price $900
Payments Arranged To Suit
HEINTZMAN HALL
Royal Bank Building
CORNER GEORGE AND HUNTER STREETS, Peterboro
W. LAWSON, Mgr. Phone 298

TOP OF THE LADDER

The big plums of the business world nearly always fall into the hands of men who are trained.
Young Man! Are you fitting yourself for a place at the top of the ladder, or are you fooling your life away, content to stay with the crowd around the foot? Get in touch with the

INTERNATIONAL CORRESPONDENCE SCHOOLS
Canada, Limited.
W. J. DONOVAN, District Representative, 332½ George Street, Open Tuesday and Saturday evenings.
'Phone 229. Residence 699J.

CHIROPRACTIC
M. C. GOODWIN, D.C., Ph.C.
CHIROPRACTOR
Palmer School Graduate
Barrie Building, 312 George Street, Peterborough
PHONE 431
Office Hours 10 to 12 a.m. 2 to 4, 7 to 8 p.m.

LET THEM SPARKLE!
REAL DIAMONDS is the gift she loves—something everlasting—tokens of friendship respect and love. Coveted by October brides. Rare values at
FRANK R. CLARKE'S
Goldsmith Hall 179 Charlotte St

CIRCULATION
DAILY EXAMINER - 7,100
WEEKLY EXAMINER 3,300

The Evening Examiner.

PROBABILITIES
Moderate to fresh southerly winds, fair and warm to-day. Showers or thunder storms in some localities on Friday.

VOL. XVLII. NO. 88 PETERBOROUGH, THURSDAY, OCTOBER 14, 1920 PRICE THREE CENTS

DOCTORS AT CONGRESS

SEVERAL PETERBORO DOCTORS ATTENDING THE CLINICAL CONGRESS IN MONTREAL.

The formal opening of the Clinical Congress of the American College of Surgeons took place in St. James' Methodist church, Montreal, on Monday night. It is estimated that there are 1800 members of the profession from the four corners of the globe in attendance and of this number there are several doctors from Peterborough. The formal opening was the occasion for a demonstration of international amity that took shape in the presentation by the Consulting Surgeons of Great Britain of a ponderous silver mace to the American College of Surgeons, the presentation being made by Sir Berkeley Moynilian, C.B., M.S., R.R.C.S., of Leeds, England, supported by two colleagues, Sir William Taylor ,C.B. of Dublin, Ireland and Mr. Albert Carless, C.B. E., F.R.C.S. of London, England.

Church Crowded.

The capacious church was crowded from floor to the topmost gallery when the proceedings opened. Invocation was made by the Rev. Dr. James Henderson. Dr. George E. Armstrong, of Montreal, the new president, was installed in the chair by Dr. William J. Mayo, of Rochester, Minn., the retiring president.

Sir Arthur Currie extended a welcome to the delegates. Sir Arthur referred to the expression of good-will between the great Anglo-Saxon nations that was reflected in the meeting. He eulogized the profession and referred to the immeasurable work carried on during the war by the physicians and surgeons of Great Britain and the United States.

The Presentation.

In presenting the mace Sir Berkeley Moynilian acted as spokesman. In part he said: "In our desire to perpetuate the memory of those days of duty done together, we, the representatives of the Consultant Surgeons attached to the British army during the war, ask you, the American College of Surgeons here in session in one of the great Dominions to accept this Mace." Dr. Armstrong responded.

Dr. William J. Mayo opened the professional side of the meeting with an address that covered a wide field in cancer operations and abdominal surgery in carcinoma cases. He dwelt on the advances made since the discovery of radium.

Dr. George E. Armstrong gave the president's address a scientific treatise on cell life and similar abtruse subjects. Sir Berkeley Moynilian pronounced the "John B. Murphy Oration on Surgery." Sir Berkeley gave his own personal experiences with the great surgeon and followed this by a historical sketch of surgery from the Neolithic Age to the present day.

The session was concluded with the singing of the National Anthem. A series of professional lectures began which will cover practically every phase of surgical practise.

TEACHERS' INSTITUTE PROGRAM FOR TO-NIGHT

The Public are cordially invited to be present at an open gathering in the Collegiate Institute Assembly Hall to-night, commencing at Eight o'clock. The Entertainment will be worth while, and includes:

Solo—Mrs. R. Turner.
Solo—Mr. M. H. Park.
Address—"J. M. Barrie, the Scotch Humorist," F. J. A. Morris, M.A.
"God Save the King."
A Silver Collection.

LIVE STOCK MARKET.

(Canadian Press.)

TORONTO, Oct. 14.—Cattle market receipts were light, with the prices steady. Quotations:

Heavy beef steers, $13.50 to $15; butcher steers, choice $12 to $13; butcher cows, medium, $7 to $9; calves, $18 to $20.

Ewes, $7.50 to $9; lambs, $11.50 to $12.90.

Hogs, fed and watered, selects, $19.75 to $20.25.

WHERE TO GO TO-NIGHT

GRAND—A big feature, "What Every Woman Learns."

ALLEN—'The Revenge of Tarzan.'

EMPIRE—'The Miracle of Money,' from the story 'Marrying Off Emmy.'

REGENT — William Russell in "Leave it to Me."

TEACHERS' OPEN GATHERING—Collegiate Hall, 8 o'clock.

WATER STREET BOWLING ALLEYS.

ARE YOU IN NEED OF GLASSES

Some folks say they can't tell whether they really need glasses or not. If you are in doubt at all about the matter, let a careful eye examination settle the question for you. See W. H. Lacey, Optometrist, 410 George street. Open Wednesday and Saturday evenings.

C. M. Alexander, internationally known singing evangelist, who yesterday died suddenly at his home in England.

TEN MILE ROAD RACE ON MONDAY

SEVERAL GOOD ENTRIES PROMISED FOR THE EVENT.

Ten mile road race scheduled for Thanksgiving Day promises to be one of the biggest sporting events held here in some time. In addition to Albert Smoke, the entries so far include Moorcroft of the Gladstone Athletic Association, Toronto, who defeated Smoke in the modified marathon at Toronto Exhibition, Charles White of the same Association who ran neck and neck with Smoke for nine miles in the fifteen mile Olympic trial at St. Catharines, T. J. McAuliffe of St. Bridges' Y.M.A., Ottawa, who ran here in the last Examiner Road Race and who won the two miles race at the Ottawa Exhibition ,and Tresider of the Broadview Y.M.C.A., Toronto, one of the most prominent Toronto track men. White, Moorcroft and Tresider are entered for the race at Hamilton on Saturday.

The course for the holiday race will be from Riverside Park to Nassau on the east side of the river, returning to the park on the west side of the river.

ADJUSTMENTS IN STREET MARKET

STEEL PRODUCTS SHOW A BETTER DELIVERY.

In its summary of the iron, steel, metal and machinery markets for week ending Oct. 14, Canadian Machinery and Manufacturing News, Toronto, makes the following comment:

The market in steel is running pretty true to expectations, and one development of the past week has been that Canadian buyers are deserting the premium mills. Although there is still a demand for the products of these mills the chance of financing any considerable tonnage at a high figure is too speculative to be inviting. Steel sheets are showing a better delivery, but as a general thing the car situation, judged by the recent performance, has been worse instead of better. Some reports have it that applications are being made to the mills for cancellation on sheets, but it is doubtful if there will be any concession in this line. Cancellations are the one thing that the whole business fabric will likely fight hard to prevent. Once they start they are too far-reaching in their influence, and the feeling is that the time to stop them is at the start, and this can probably be done, as nearly all business has been booked in the last six months or a year on the no-cancellation understanding.

There is no large buying in the machine tool market, although several of the houses say they have done a good business in the last month, and are finding a number of good inquiries coming into the market. Buyers anticipate some announcement in regard to price adjustment, and while this has the tendency of slowing business generally, it does not cancel the orders, but merely postpones their coming into the market. So far there has been no general move on the part of the machine tool builders to make concessions, although stock must be accumulating fairly rapidly at some of the plants now.

HALIFAX GROCERS REFUSE TO OBEY

WILL NOT ABIDE BY ORDER OF BOARD FIXING SUGAR PRICE.

(Canadian Press.)

HALIFAX, Oct. 14.—At a meeting to-day at Halifax the members of the Wholesale Grocers' Guild, it was decided to refuse to obey the order of the Board, fixing the price of sugar in Canada."

DISORDER REPORTED.

(United Press.)

STOCKHOLM, Oct. 13.—Disorders are reported in Moscow. The authorities are alarmed by the anti-Soviet demonstrations.

Sugar Magnates Appeal to Ottawa.—Some of the sugar manufacturers who persuaded the Dominion Government to take action against a drop in sugar prices. Left to right: John Wilson McConnell, president and managing director of the St. Lawrence Sugar Refineries, Limited, Montreal; Douglas Lorne McGibbon, president of the Atlantic Sugar Refineries, Limited, Montreal; Huntly R. Drummond, president of the Canadian Sugar Refinery, Montreal, and David R. Turnbull, secretary-treasurer of the Acadia Sugar Refinery Co., Halifax, N. S. The Board of Commerce has fixed the price of sugar at twenty-one cents in order to stop imports.

Oshawa Delegation Arrived Here To-day

THEY WERE SATISFIED WITH THE EXPLANATION OFFERED BY MR. A. L. KILALLY OF THE TRENT CANAL—EXPECTED TO SEE MR. HOLDGATE.

Mayor Stacey and Ex-Mayor of Oshawa and William Smith, M.P., South Ontario, formed a deputation to Peterboro to-day to interview Mr Holdgate, the engineer appointed to investigate the power shortage, and to ask for immediate action. The deputation saw A. L. Killaly, superintendent af Trent Canal on their arrival and were completely satisfied after a long conference that everything possible is being done to remedy the shortage When seen after the conference with Mr. Killaly Mayor Stacey stated that the deputation would probably not wait to interview Mr. Holdgate as they felt that the Trent Canal was doing everything in its power and that Mr. Holdgate would be unable to do anything further for them.

The deputation arrived on the Canadan National Railways train shortly before noon and went at once to the Trent Canal offices. They went into a conference with Mr. Killaly at 11.55 o'clock this morning from which they emerged at 1.40 o'clock this afternoon

Were Satisfied

Mayor Stacey told The Examiner after the conference that the opinion had prevailed in Oshawa, that the Trent Canal was holding back water in the Kawartha Lakes unnecessarily nd that they had been appointed to come to Peterboro to ask that immediate action be taken to release this water. They had expected to see Mr. Holdgate this morning but upon learning that he would not arrive until this afternoon they went at once to Mr. Killaly. He satisfied them that there was no truth in the Hydro fairy tale that the canal was wilfully holding back water and backed his statements conclusively with figures. They were satisfied that nothing further could be done at present and as the matter had been left entirely in the hands of Mr. Holdgate they decided to return.

Mayor Stacey told The Examiner that conditions in Oshawa are serious and that many of the factories there are almost closed down for lack of power.

Improvement in Flow.

BELLEVILLE, Oct. 13. — That there was a small but gratifying increase in the flow of the Trent River was the announcement made by Hydro-Electric officials here to-day. And the officials went on further to state that they had hopes that by the end of the month the power shortage would be relieved.

Investigation yesterday showed that the flow had increased from 30 to 40 cubic feet a second. For the past two weeks the total flow of the river has been around 1,000 cubic feet a second. Ocasionally it has fallen as low as 900 cubic feet. To operate at reasonable efficiency the Hydro requires from 1,250 to 1,350 cubic feet to the second.

The officials believe that the Canal authorities have now stored all the water they think they need, to create a reserve for the winter months. Therefore the natural flow of the river should soon be coming down the channels. If the increase, small though it is, goes on growing until the end of the month the famine will be relieved. There is also the further hopeful fact that evaporation is virtually at an end. In the summer season, well over half the total volume of the rainfall is speedily taken up again by evaporation.

Lakefield Represented.

E. W. Bailey, superintendent of the Lakefield plant of the Canada Cement Company, is in the city to interview Mr. Holdgate this afternoon.

L. G. Ireland Here.

L. G. Ireland, general manager of the Central Ontario Division of the Hydro, is said to be in the city, and if so, will probably present the Hydro's case personally to Mr. Holdgate.

Arrival of Mr. Holdgate.

On his arrival on the 3.20 o'clock Canadian Pacific Railway train, Mr. Holdgate is expected to proceed directly to the Board of Trade rooms, where he will open his investigation. No civic arrangements have been made to meet him as it is considered without the province of the city, he being a government representative on governmental business.

MR. BURNHAM FAILS TO SEE WHY SUGAR MAGNATES NEED PROTECTION

SAYS IT WOULD BE BETTER FOR THE GOVERNMENT TO BUY OUT THE REFINERIES—PUBLIC WILL NOT STAND FOR IT.

The fixing of the price of sugar by the Board of Commerce of Ottawa at 21 cents when it can be imported so much more cheaply is a crying shame said Mr. J. H. Burnham ex-M.P., today

If the Board determines that the equities require some consideration for the refiners who by the way are not so poor as some of the consumers it would be better for the government to buy them out. No system of economics can long stand such work as this and assured the consumer will not long stand for it. There are some parts of socialism that afford the only possible relief and this is one of them.

At Stirling Mr. Meighen is reported to have said in his announcement of policy thathe was in favour of granting the manufacturer a slight advantage in th ehome market. On this point I cannot agree with him The farmer or any other class is just as much entitled. It is not protection. This is robbery. It is an attempt to beat the farmer out by grabbing the chance first to rule the people to the gain of a class. This action af the Board explains much that of late has seemed inexplicable.

EGGS AND POULTRY

Toronto firm track shippers paying fifty-eight, sixty, cases returnable, making sales at sixty-one for current receipts and sixty-four f.o.b. for firsts, other prices to be noted, chickens twenty-three, fowl eighteen, twenty-five. Montreal market somewhat quieter, specials seventy-five, extras sixty-eight, firsts sixty, seconds fifty. Export movement on contract account heavy, no report of new contracts. Chicago current firsts fifty seven half sixty half. New York current extra firsts sixty-six eight firsts sixty-two five. London cable eleventh home supplies getting short English 43-9, Irish 38, 40, Danish, 40, 42, Canadian 35, 37, Morocco 30, 31, Argentine 36, 37, Syrian 34, 35. Poultry unchanged. Washington reports a decrease of one five one four triple naught cases in the coolers October first as compared with some date last year.

ONE MILLION DOLLARS FOR LAVAL UNIVERSITY

(Canadain Press.)

QUEBEC, Oct. 14.—At a Provincial Cabinet meeting this morning the sum of one million dollars was voted as the Government's subscription to a fund being collected in aid of the Laval University, Quebec. One million dollars has already been collected by private subscription.

E. S. H .Winn, of British Columbia, elected president of the Associated Workmen's Compensation Boards of Canada.

CHILDREN'S HOUR AT THE LIBRARY

PARENTS INVITED TO SEND THEIR CHILDREN.

Although there have often been notices in the paper regarding the Children's Story Hour at the Public Library, comparatively few seem to know yet of its existence. Parents are invited to bring or send their younger children to this Children's Hour held every Saturday morning, 10.30 till 11.30 a.m. in the Lecture Hall of the Library.

CARRIED UNCONSCIOUS MATE TO TERRA FIRMA

PERILOUS TRIP DOWN HUNDRED AND FIFTY FOOT MAST

(Canadain Press.)

TORONTO, Oct. 14.—While hundreds of people stood breathless on terra firma, Joseph Moulday, construction foreman, carried the unconscious body of Frank Carvell, a fellow workman, down the 150 foot steel mast of a hoist derrick at the King Edward Hotel extension here.

Carvell had the fingers of his left hand taken off in hoisting machinery aloft and he fainted. Moulday will be recomemnded for the Humane Society's life saving medal.

A SUDDEN STOP

THE HALF-PRICE SALE OF BOOTS AND SHOES HAS ONLY TWO MORE DAYS TO RUN.

People who have been putting off their shoe purchases, thinking that the Bankrupt Sale at the Walk-Easy store would continue for some time, will be startled into activity when they see Mr. Chesler's large advertisement to-day, announcing that there are only two days left of this half-price opportunity.

The sale has been most successful, and for these two final days the clearing bargains will be greater than ever. Many of the lowered prices do not stop at half-way, but are dropped to ridiculously small figures to ensure an immediate clean-up of the lines that have only a few odd pairs left.

Monday morning the sale signs will have disapeared and the big event will be over.

AMNESTY GRANTED.

Italy Frees Political and Military Offenders.

(United Press.)

ROME, Oct. 14.—Italy grants amnesty to political and military offenders.

QUIET DAY ON WHEAT MARKET

DOMESTIC MILLING DEMAND WAS SLOW.

(United Press.)

Chicago, Oct. 14.—The wheat market had a few ups and downs to-day, but the finish was under the close of the day before. With 608,000,000 bushels of wheat held in all positions, according to yesterday's report, there was less apprehension over the future, and selling by locals and lower prices featured the opening. Commission house buying rallied the market, but heavy eastern selling caused a material set back, from which prices had a partial recovery later on short covering for profits.

Domestic milling demand was slow. The market closed 1½ to 2¼ cents lower. December 208 to 207¾ and March 203¾ to 203½.

EXPERIENCED CLOTHING SALESMAN WANTED AT ONCE. —APPLY TO REGENT TAILORS, 326 GEORGE STREET. 3d-91

BRITISH MINERS WILL NOT ACCEPT THE OFFER BASIS LINE PRODUCTION

BUTTER PRICES HAVE A SLUMP

AT AUCTION SALE CREAMERY BUTTER SOLD 31-8 TO 37-8 CENTS PER POUND LOWER THAN PREVIOUS SALE.

MONTREAL, Oct. 14.— The receipts of butter here were 985 packages, as compared wth 1,691 for the same day last week, and 871 for the corresponding day a year ago. The exports of butter from here last week were nil as against 100 packages for the same week last year. The total shipments for the season 1920 to date show a decrease of 422,190 packages, as compared with the same period in 1919.

The feature of the trade was the decidedly weak feeling which developed in the market, and prices realized at the auction sale show a drop of 3 -38c. to 3 7-8c. per pound, as compared with the previous sale. This was not altogether unexpected as there has been no outlet of late for the surplus supplies coming forward on account of the high prices ruling, and in consequence stocks have been steadily accumulating on spot. The market on the whole was quiet, the demand being principally for small lots to meet actual wants.

The receipts of cheese here were 5,228 boxes ,as against 6,478 for the same day last week, and 5,730 for the corresponding day a year ago. The exports of cheese from here last week show an increase of 17,178 boxes as compared with the previous week, and an increase of 14,851 boxes with the same week last year, while the total shipments for the season to date show an increase of 213,989 boxes with the same period in 1919.

There was no important change in the condition of the market, the undertone being easy owing to the unsatisfactory state of the foreign exchange situation, and the fact that cables coming forward from the United Kingdom show little or no improvement and business on the whole is quiet.

COLLINGWOOD ASKS FOR $200,000

"GENTLEMAN'S AGREEMENT" NOT TO COLLECT SAID TO BE CANCELLED BY REMOVAL OF PLANT TO TORONTO.

TORONTO, Oct. 14.—A "gentleman's agreement" between the Cramp Steel Co. and the town of Collingwood for the non-collection of arrears of taxes on its 25-acre plant in that town is said to have been cancelled following the sale of the plant to the Baldwin's Canadian Steel Corporation, Ltd., and the later company's action in proceeding to remove the plant to the Ashbridge's Bay site in Toronto. When Collingwood awoke to the fact that it was losing an industry it promptly made a seizure of the plant, claiming arrears of taxes of $64,000, which, with compound interest, are said to have reached the sum of $200,000. As the only purpose the Baldwins had in buying the plant was to remove it to Toronto, there ensued an impasse.

Got Receipted Tax Bill

Before the Baldwins bought the property they secured a certificate from the treasurer of Collingwood to the effect that there were no arrears of taxes, and they secured also a receipted tax bill for 1919. The company subsequently entered action against the town of Collingwood. Mayor Holden and other officials of the town for an injunction restraining them from seizing the property. An appearance was made to the action by J. Birnie, K.C., the town counsel, but no statement of defence had been filed in answer to the statement of claim. On Thursday the Baldwin Company will move at Osgoode Hall for judgment for the injunction in default of any defence.

MEMBER OF MOTHER'S ALLOWANCE COMMISSION

LINDSAY, Oct. 14.—Mr. A. G. Bruce of Lindsay, has received official notice of his appointment to the investigation Staff of the Mothers' Allowance Commission, appointed by the Provincial Government. He assumes his duties at once and his territory will include the counties of Victoria Halsburton, Muskoka, Parry Sound, Nipissing and North Hastings.

The Mother's Allowance Act, which was passed by the Ontario Legislature recently came into force 1st of October.

REJECT PROPOSALS

(Special to The Examiner.)

LONDON, Oct. 13.—The miners have rejected the owners' proposals. Further negotiations are necessary.

THIS MEANS THAT THE THREATENED STRIKE MAY COMMENCE NEXT MONDAY—RESULT OF THE VOTE.

(Canadian Press.)

LONDON, Oct. 14.— Coal miners' delegates at meeting this morning in connection with crisis resulting from miners' rejection of owners' wage proposals decided that the strike notice given some time ago should expire this coming Saturday. This means that the great coal mining strike which has been feared will begin next Monday unless there is some new intervention to prevent it.

Official figures of the ballot taken by miners to decide upon acceptance or rejection of basic lines of production offered by owners beyond which increase of wages would be granted was given out to-day and showed 181,000 for acceptance and 635,000 against. This made the majority against acceptance of over 450,00. To-day's meeting was presided over by Robt. Smillie. On its behalf a statement was issued announcing decision of executive committee that by virtue of balloting, strike notices be allowed to expire Saturday. It was then decided to send the result of the ballot and conferences decision to Lloyd George.

THE TRIPLE ALLIANCE

Triple Alliance, Railwaymen Transport Workers and Miners, probably will meet immediately and it is expected that either the Alliance or some trade union will make efforts to set up meditation machinery Miners conference adjourned at mid-afternoon without receiving any communication from the Government. Delegates will meet again to-morrow to make final arrangements for the strike. No sooner was the news of the decision received in the Yorkshire Steel district than iron and steel manufacturers there began preparations for closing their works.

SERIOUS SITUATION

United Kingdom to-day was faced with perhaps most ominous industrial crisis in its history, to decision of coal miners to allow strike notices to become effective Saturday night following their rejection of a compromise offered to their demand for two shilling per shift increase in wages. It seems certan that unless government or mine workers concede demanls of the men or make fresh and attractive offers more than eight hundred thousand miners will not return to the pits Monday thereby throwing hundreds of thousands of workers in other industries out of work and paralyzing the life of the country.

GOLF

KENDRY TROPHY.

The second round of the Kendry Trophy competition, to be played off on or before Saturday, 16th October:

Miss Cressman vs. Mrs. Suckling.
Miss Rush vs. Miss Meyers.
Miss Hatton vs. Mrs. Goodwill.
Mrs. Cressman vs. Mrs. Widifield.

FINALS IN R. R. HALL TROPHY.

Mrs. Aylmer vs. Mrs. Langley.

YOUNG WOMAN WANTED FOR TEA ROOM. APPLY HOOPER'S CENTRE STORE. 3d90 3157

G.W.V.A. DANCE.
THE WEEKLY DANCE WILL BE HELD IN THE G.W.V.A. HALL ON THURSDAY EVENING. GOOD MUSIC AND REFRESHMENTS. ADMISSION 50 CENTS. 2d89 3159

BOYS WANTED
14 TO 16 YEARS OF AGE. APPLY CANADIAN WOOLLENS, BONNER-WORTH MILL. 3d 89

SALVATION ARMY TEMPLE.
THANKSGIVING DAY, OCTOBER 18. SUPPER AT 5 O'CLOCK. MUSIAL FESTIVAL AT 8 O'CLOCK. ADMISSION TO BOTH 50c. 3d-90-3182

THE LADIES' AID OF ST. JAMES' METHODIST CHURCH WILL SERVE DINNER IN THE SUNDAY SCHOOL ROOM, ON THANKSGIVING DAY, 18TH OCTOBER, FROM 5 TO 8 P.M., AFTER WHICH A GOOD PROGRAMME WILL BE GIVEN IN THE CHURCH. 2d-90-3203

A TEA DANSANT
WILL BE HELD IN THE G. W. V. A. ROOMS ON THANKSGIVING AFTERNOON UNDER THE AUSPICES OF THE PETER ROBINSON CHAPTER, I.O.D.E., FROM 4 TO 7.

FOR KNITTING SOX, HOSIERY OR MITTS
Use Ellico Saxony Wools at 29c per package, or Ellico Scotch Fingering at 15c. per skein.
ELLIOT'S STORE

MUSIC AND THANKSGIVING

WHAT is more uplifting than for the family to gather round the piano for group singing or to dance to the Phonograph.
To-day and every day we need all the sunshine and cheer we can get.
Put Music in every home, and Sunshine in every Heart, and Thanksgiving follows.

BUY A PIANO—A PLAYER PIANO OR A PHONOGRAPH FOR THANKSGIVING DAY

It will brighten the whole atmosphere round about you; bring rest and relaxation, entertainment and quiet enjoyment.

THANKSGIVING DAY SHOULD SEE MUSIC—JOYOUS MUSIC—IN ALL OUR HOMES.

HEINTZMAN & Co'. OCTOBER SALE

Offers you opportunities that have been specially provided for October Buyers, who desire to take advantage of the important savings covering Thanksgiving Week and Hallowe'en.

LET MUSIC Bring BLESSINGS to YOU and YOUR FAMILY

HEINTZMAN HALL

HUNTER ST. ROYAL BANK BUILDING PHONE 258

W. LAWSON, Mgr.

REBUILD S. A. BARRACKS

LINDSAY, Oct. 13. — Colonel Morehew, of Toronto the new Salvation Army Divisional Commander succeeding Lieut.-Col. Otway, visited Lindsay on Monday, accompanied by Mr Locke, who is employed as an Army builder. Mr. Locke was securing prices on property, etc., with a view to immediately undertaking practically the reconstruction of the Lindsay Salvation Army building on a modern architecural basis.

"DANDERINE"

Girls! Save Your Hair! Make It Abundant!

Immediately after a "Danderine" massage, your hair takes on new life, lustre and wondrous beauty, appearing twice as heavy and plentiful, because each hair seems to fluff and thicken. Don't let your hair lay lifeless, colorless, plain or scraggy. You too, want lots of long, strong, beautiful hair.

A 35-cent bottle of delightful "Danderine" freshens your scalp, checks dandruff and falling hair. This stimulating "beauty-tonic" gives to thin, dull, fading hair that youthful brightnes and abundant thickness— All druggists!

Friday and Saturday Specials

1,000 lb. Orange Pekoe Tea (New Peacock) at ..... a lb.
Fresh Cheese ..... 34c. a lb.
Gunn's Smoked Hams at 37c. a lb.
Shortening (Easifirst) ....30c. a lb.
Corn Starch .....2 lb. for 25c.
Ginger Snaps ..... 25c. a lb.
1 lb. tins Salmon .....20c. a tin
1 lb. tins Baking Powder (Rose Brand) ..... 25c. tin
Tapioca and Sago at .....15c. a lb.
Canned Peas, orn and Tomatoes 18c. a tin
Rolled Oats .....4 lb. for 25c.
'Phone 317.

Collins and Crowe

Corner Hunter and Aylmer.

SNAPS

Braund's, Friday and Saturday, Cash.
300 lb. Davies' Pure Lard, pails 32c. lb.
500 lb. Shortening, bulk .....28c. lb.
5 lb. R. Oats for ..... 32c.
5 lb. Fresh Corn Meal for .... 34c.
40c. pkg. R. Oats for ..... 29c.
Choice Onions, 5 lb. for ..... 28c.
Choice Meats of all kinds in stock. Lamb, Veal, Beef and Pork.
Gr. Sugar 19 1-2c. lb. Br. Sugar 18c. lb. With Order.

Mendell Braund

'Phones 890W and 348.

NEW YORK STOCK MARKET

(United Press.)

NEW YORK, Oct. 14.—The stock market opened irregular to-day. The prices were:

Lehigh Valley 54 off 3-8, Mexican Petroleum 187 up 1-4, Baldwin 113 1-4 up 1-4, Southern Pacific 10 up 1-8, Texas and Pacific 21 1-4 unchanged, Baltimore and Ohio 47 off 1-8, New York Central 81 up 1-4, Reading 99 7-8 up 1-4, New Haven 34 off 3-8, U. S. Steel 87 3-8 up 1-8, Northern Pacific 90 1-4 up 1-4, U. S. Rubber 79 off 3-8, Retail Stores 72 7-8 up 5-8, Texas Co. 44 1-2 up 1-4, Canadian Pacific 126 1-2 off 1-8.

Rails retained their advances of yesterday when banking interests were good buyers. Steel stocks continued strong, the favourable report of the Lackawanna Co. for the third quarter being accepted generally to mean that others will show good earnings for the period.

EXCHANGE MARKET.

(United Press.)

NEW YORK, Oct. 14.—Foreign exchange opened unchanged to-day. Prices were: Sterling $3.49 up 1-8; Francs $.0657 unchanged; Lire $.0304 unchanged; Marks $.0144 off $.0005; Canadian dollars $.9050.

STOCK NEW BULLETIN

Oct. 13, 1920.

Messrs. Campbell, Stratton & Co.,

In the New York Market—Pres. Pardee of Amn' Elec. Railway Assn' addressing convention at Atlantic City says prosperity is more general in electric railway business to-day than in any time in last two years with outlook for future bright.

In important circles opinion expressed was again bullish. Insisted that action of U. S. Steel common and Baldwin indicate clearly absorption is in steady progres. Petroleum group alo regarded as in strong position. Talk about rails is bullish.

Lack. Steel advanced nearly two points on September quarter statement showing profit after all taxes and charges of $3,282,144 or 9.35 a share against a mere 90c. a share in same quarter 1919. Going into third hour copper stocks continued to sell off and selling was accelerated by announcement that metal is being offered at 16 3-4 cents a pound without acceptance. On the other hand dividend paying rails moved forward and both S. P. and Reading got above 100. Nickel Plate led lower priced issues with common up over 5 points and the first preferred 5 points and the 2nd preferred over 6 points. A further slight rise in money to 10 p. c. had little effect except some slight shading of prices from profit taking in the last few minutes of trading.

Atlantic Sugar provided the sensation of the morning on the Toronto market, when following on the seven point break in Montreal, local holders grew alarmed and began to throw over some of their holdings.

The rest of the market acted unevenly, the papers being distinctly weaker with Brompton down two points to 79, and Abtibi at 75, though not much traded in.

The tractions were unchanged. Brazilian is still heavy at 35 3-4, and Toronto Rails did not get above 44. C. P. R. however appears to have turned the mark and a progressive recovery of 1 3-8 was made.

Trading was more active than yesterday, and there were several strong points, such as MacKay at 70, which stood out in contrast with the weak Montreal tone.

EVEN PHYSICIANS ARE SUPERSTITIOUS

TWO LADDERS ON GEORGE STREET BRINGS OUT TRAIT.

Few parapets in the war zone caused such consternation as two simple ladders ranged against a store on George street caused this morning, and all due to a matter of superstition. Directly the ladders are erected the public commenced a detour around the road in order to avoid such horrible calamity as might befall anyone walking under them, each person adding about half a block to their journey in their safety first measures. Professional people, including a well known physician, paused, took in the situation, and hurried out of ladder range. Flocks of teachers en route for the Teachers' Institute meeting, shuffled from the beaten path to the road, confiding to one another that it is best to be safe. Two small boys, evidently having the interest of the community at heart, composed a self-appointed committee to warn passers-by "that it's awful luck to go under a ladder." Meanwhile the painters at the top of the ill-fated ladder enjoyed themselves with an occasional glance at the superstitious public.

PARLOUR JOKERS AS HUSBANDS

What kind of a husband does the usual parlour joker make? How does a man who is always the "life of the party" at any social gathering act toward his wife in the privacy of their home? "What Every Woman Learns"—Enid Bennett's new picture at the Grand Theatre to-night, Friday, and Saturday—asks and answers these questions on the screen, and the results are not too favourable toward the man. Amy Fortesque, the heroine played by the star, has been taught by her old grandfather to think of life only as a means of pleasure, and she marries the gayest, most amusing man of her acquaintance. But once he possesses her, his mood changes. He is like a spoiled child, not even good-natured, but narrow, jealous, and altogether a cad. And Amy becomes the saddest spectacle in the world—a disillusioned bride.

Embarrassing Hairs Can Be Quickly Removed

(Beauty Culture.)

Hairs can be easily banished from the under-arms, neck and face by this quick, painless method: Mix into a stiff paste some powdered delatone and water, spread on hairy surface and in 2 or 3 minutes rub off, wash the skin and it will be free from hair or blemish. Excepting in very stubborn growths, one application is sufficient. To avoid disappointment, buy the delatone in an original package and mix fresh.

GUY BROTHERS AT THE GRAND

There is a class of theatre-goers who do not want to see anything but Shakespeare, there are others who have a craving for acrobatic farce comedy mingled with buffoonery and horseplay; again you will find many who have a desire for comic opera, with its physical and spectacular display; but there is probably no class of entertainment that has a more popular hold on public patronage than a bang-up minstrel performance. Its delightful "first-part," with its exhilarating music, sweet singing, etc., go to make up a night of unalolyed pleasure.

Guy Brothers' Minstrels, who appear here on Monday next, have been strengthened considerably, and while it contains no high salaried "stars," they give a clean, bright, original show. They dress their first-part in silk and satin. They will be at the Grand Opera House on Thanksgiving Day for matinee and evening performances.

SEIZURE OF VILNA

May Produce Serious Results.

(United Press.)

WARSAW, Oct. 14.— Crisis over the seizure of Vilna may be more serious than that over Fiume.

BUILDING

CONTRACTING, Etc. Prompt attention to Alterations, Repairs, etc.
Ontario Government Housing Plans—Bungalow and Summer Cottage Plans. Estimates given.

A. B. Cunningham

331 Reid Street. Phone 1261W

FOR SALE!

10 ACRES — Close to City; Small House and Barn....$2,300
15 ACRES — Good Buildings; Good Orchard and Small Fruit $4,500
SOLID BRICK HOUSE—Central; a good buy ... $2,800
FULLY MODERN, UP-TO-DATE HOUSE—West-end $4,600
GOOD BUILDING LOT — Elias Avenue.

SNELGROVE & STOREY

190 CHARLOTTE ST.

Main Entrance, Chartbond Apartments PHONE 1823J

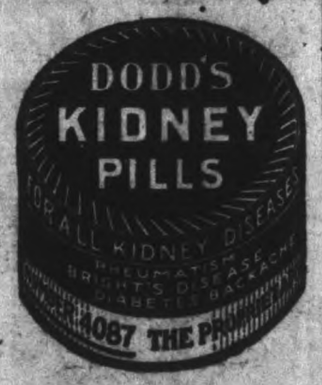

AGENTS WANTED

$20 AND UP MADE WEEKLY BY our agents men and women in spare time, day or evenings, selling the best and largest selection of Personal Greeting Christmas Cards, at popular prices. Magnificent sample book free. No experience necessary. Does not interfere with regular work. A few agency appointments still open. Service guaranteed. Modern Art Company, Manufacturers, 122 Richmond West, Toronto. 12d 91 2932

WANTED

WANTED — LIVE POULTRY, highest prices paid. Apply 520 Elm street 'phone 771. 26d 69 6778

WANTED — SECOND HAND Canoe Must be cheap. Apply Box 6997 for address. 1d 89 3206

WANTED — PRACTICAL NURSing by the week. 'Phone 1322J 3d 89 3134

WANTED— 3 OR 4 UNFURNISHed rooms heated. Centrally located. Apply Box 7042 Examiner. 3d 90 7042

LAST YEAR'S TOYS WANTED—Contributions of toys, books, etc., would be greatly appreciated to help make Christmas a happy time for the boys and girls at the Peigan Indian School, Brocket, Alberta. The children will thank you for your last year's books and toys. Address: JOHN R. HERON at above school. Contributions for the above object may also be sent to the residence of Alex. Heron, 287 Rubidge street. 12d 95 2w 44

LOST

LOST — LICENSE NO. 119091. Finder please 'phone 1657W. 2d 90 7049

LOST—TAKEN FROM 310 LONdon street on Monday morning a Red Child's Motor. Kindly return. 3d 89 3147

LOST—ON SATURDAY AROUND Market Square between 3 and 4 o'clock, gold fob watch. Finder please leave at Examiner and receive reward. 3d 90 3158

LOST— ON THURSDAY, A PAIR of ouncels. Finder please leave at 520 Elm street or 'phone 771 and receive reward. 3d 90 7045

LOST — LUNLOP CORD TIRE with inner and rim on Lakefield road, evening of 13th. Finder please leave at Elliott's Store, George street. 3d 91 3194

HELP WANTED—Fema'e

WANTED—AT ONCE A WOMAN or experienced girl for housework in country. One child. Apply to Examiner for address. 6d 93 7037

WANTED—A MAID FOR GENeral housework, other help kept. Apply to Mrs. F. P. McNulty, 289 Hunter. 3d 91 3191

WANTED—MIDDLE AGED WOman as domestic; good home. Apply Examiner for address. 6d 91 7004

WANTED— GIRL OR YOUNG lady to work in candy store Wages $12 per week. Steady work. Apply 331 George street. 3d 89 7023

GOOD WAGES FOR HOME work. We need you to make socks on the fast, easily-learned Auto Knitter experience unnecessary; distance immaterial; positively no canvassing; yarn supplied. Particulars 3c stamp. Dept. 8C Auto Knitter Co. Toronto. 2d 12 11 6955

WANTED — GOOD GENERAL for small family. Apply Examiner for address. d3 90 3177

HELP WANTED—MALE

WANTED—MAN TO WORK ON farm. Apply F. Cox Lift Locks. 3d 89 7012

BOY WANTED — MUST BE smart to attend office. Enquire 95 Aylmer street after six. 3d 91 3196

BOYS WANTED — APPLY PETerboro Lock Co. 3d 90 3179

WANTED — BOY TO LEARN the fur business. Apply Barrie's Limited. 3d 90 3183

WANTED—BOY AS HELPER IN Planing Mill. Apply D. Herbison, 157 Dublin street. 3d 90 3180

WANTED —BOY FOR DELIVery waggon. Apply Anthony Fruit store, East city. 3d 89 3141

SALESMEN — A SELF-RESPECTing salesman, whose ambition is beyond his present place, might find more congenial employment with us, and at the same time double his income. We require a man of clean character, sound in mind and body, of strong personality, who would appreciate a life's job with a fast growing concern where industry would be rewarded with far above average earnings; married man preferred. Apply A. J. Smith, 204 Barrie Bldg. 6d 91 6990

FOR SALE

Small Plaster House

Containing 5 rooms, large lot, with stable, situated on McDonnel street, can be purchased at a very reasonable figure, as owner is living out of the city.

FOR SALE— Large brick house, situated on George street north. Would make an ideal apartment or boarding house. Newly decorated and in excellent shape. Large lot, immediate possession. Apply—

J. T. O'CONNELL & CO.

136 Hunter St. W. Phone 376

RESIDENTIAL NORTH-END HOUSE

Fully modern, with furnace; laid out on square plan; nicely decorated; large lot; lane at rear. Can be purchased at $4,500.00. This is good —see it.

H. J. McCANNON, Phone 749 or 772, 140 Simcoe St.

$1850.00 BUYS A BRICK HOUSE, two storey, three bedrooms, light and water; on good terms.
$4750.00 BUYS A BEAUTIFUL HOME, in a splendid location, three piece plumbing furnace, four bedrooms, good lot in the North.
Several good houses in all parts of the city on easy terms.
GOOD HOUSE TO RENT

TAYLOR & HOWDEN Real Estate Dealers **144 HUNTER** HONE 1462

FOR SALE— "McCLARY" GAS range. Good condition. Apply 320 Margaret avenue. 3d 89 7029

PIGS FOR SALE 260 EUCLID Avenue. 2d 90 7053

FOR SALE—GOOD KITCHEN range. Burns coal or wood. Good oven. Cheap. 3d 89 7025

FOR SALE — GRAND JEWEL heater n first class condition. Apply 525 Cedar street. 3d 91 7058

FOR SALE — GOOD COW, 3 years old. Apply 718 Water street. 3d 90 7044

FOR SALE—6 VOLUMES OF Victor Hugos, 6 Volumes of Charles Reid, also the lives of 6 different authors. Apply Examiner for address. 3d 90 3814

FOR SALE — GOOD SECOND hand lumber for sale cheap. Apply 343 Rubidge street. Phone 634J. 3d 91 7055

FOR SALE—A PARLOUR HEATer "Star Oak". Burns coal or wood. As good as new. Apply 585 Elm street, city. 3d 91 7059

FOR SALE.— ONE CHESTNUT driving mare, buggy and harness, to be sold by auction on the Market Saturday morning. W. J. Hancock. 2d-90-3221.

FOR SALE — PARLOUR HEATer medium size, self feeder. Nearly new. Apply 417 Dublin, corner Dublin and Park street. 2d 90 6083

FOR SALE—AXMINISTER RUG 9 by 10 1-2, A den rug 7 x 9, pair of living room chairs (Jacobean design), hall runner, full set of dishes, 3 burner gas plate. All in excellent condition. 'Phone 890J or call 601 Water street. 2d 80 3173

FOR SALE—1 ART GARLAND heater with oven in good repair. 'Phone 1546J. 2d 89 3171

FOR SALE—GOOD BAY DRIVing mare, 8 years old. Apply 155 Aylmer street. 3d 89 7017

FOR SALE—KITCHEN STOVE, pipes and other household effects. Will sell cheap. Apply 356 London street. 3d 90 7041

FOR SALE OR—WHITE WYANdotte cockerels, bred-to-lay strain. B. C. Moore, 560 Albert street. 3d 90 7040

FOR SALE — 1 BRASS BED Springs and mattress also gent's Bicycle. Apply Examiner for address. 3d 89 7030

HOUNDS FOR SALE— AMERIcan Fox Hound Pups, 7 weeks old, also one female, good on deer C. M. Wallbridge, Madoc, Ont. ??? 3d 91 7056

FOR SALE — NEW CENTURY washing machine and wringer. Good as new. New parlour heater, (Empire Garland) with oven. Apply Examiner for address. 3d 89 3128

FOR SALE—ONE GOOD WOOD heater. Cheap for quick sale. Apply 680 Water stseet. 3d 89 7014

FOR SALE— VICTROLA, NEARly new and 38 records. Apply Examiner for address. 5d 91 7007

FOR SALE — LADIES BLACK Broad cloth coat with muskrat lining. Apply Examiner for address. 3d 89 7008

FOR SALE—COACH PUPS ALso pigeons. Apply 640 Reid street 3d 89 7020

FOR SALE — TWO STOREY brick house on Stewart street. Immediate possession. Apply at 186 1-2 Charlotte street. 3d 89 7022

FOR SALE— GURNEY OXFORD heater, self feeder, medium size. Used one month, also a number of pipes. Apply 278 Simcoe street, side entrance. 3d 89 7019

FOR SALE..OAK BOOK CASE, sideboard, table, bed couch, phonograph 65 records. 199 Hunter street 2d 89 7033

FOR SALE—COMPLETE SET OF the books of the Alexander Hamilton Institute (N.Y.) Modern Business System, unused. Address Box 3163 Examiner Office. 6d 93 3163

FOR SALE—A RAYMOND SEWing machine, in good condition. Apply 380 Queen street. 3d 90 7039

FOR SALE— 30M FT., MIXED lumber, four cows $55 each, 15 sheep, pigs; will be for sale on market Saturday. Apply George Stevens, Apsley, Ont. 1d 89 7052

ED. COONEY

Express, Cartage and Motor Truck Service

General Transport Business

Offices;—Off Charlotte St. Next Bethune St.

Phones Day 360 Night 847

AUTOMOBILES for SALE

FOR SALE—FORD ROADSTER Good condition. Apply between 5 and 7 evening or address. 3d 89 7018

BABY CARRIAGES, ETC.

FOR SALE .. BABY CARRIAGE in good condition. 581 Rogers St.

FOR SALE—CREAM REED BABY carriage in first class condition. Apply 601 Water street. 2d 89 3168

FOR SALE—1 WHITE WICKER baby carriage; just used very short time. Just as good as new. Apply 133 Romaine street. 3d 91 3138

FOR SALE — BROWN WICKER baby carriage, collapsible go-cart, convertible high chair. Child's cot complete, mission book case, iron bed. Water power washer and wringer, and Baby sleigh with wheels. Apply 509 King street. 3d 89 7024

FOR RENT

TO RENT — FURNISHED BEDroom for gentleman. All conveniences. Apply Examiner. 3d 89 7026

TO RENT—3 ROOMED FURnished apartment. Apply Examiner for address. 3d 90 3186

TO RENT —7 OR 8 ROOMED house. Apply 'phone 1322J. 3d 91 7048

TO RENT—2 UNFURNISHED rooms. Centrally located. Apply Examiner for address. 3d 91 7050

TO RENT— 4 HEATED ROOMS with use of bath. Apply Examiner for address. 3d 91 7031

TO RENT—FURNISHED ROOM central. All convenieces. Apply Examiner for address. 6d 94 7047

TO RENT—A LARGE FURNISHed front bedroom. Centrally located. Apply 380 Queen street. 3d 90 7038

TO RENT— FURNISHED ROOM for lady, all conveniences. Central. Apply Examiner for address. 3d 90 7043

TO RENT — TWO FURNISHED rooms, suitable for 2 gentlemen, with conveniences. Apply 121 Stewart street city. 3d 90 7046

TO RENT — FURNISHED BEDroom. Very central. Apply Examiner for address. 3d 90 7036

FURNISHED HOUSE TO RENT with all conveniences, also a good heater, "Radiant Home" for sale. Apply Examiner for address. 2d 89 703

TO LET — ROOM FURNISHED or unfurnished. Hot and cold water Apply 390 Queen street. 3d 89 7013

TO RENT— BY OCT. 20TH 5 partly furnished rooms with all conveniences. Choice locality. Apply Box 7016. 3d 89 7016

FOR RENT — THREE UNFURnished rooms for light house-keeping, Suitable for adults. Immediate possession. Apply Examiner for address. 3d 89 7003

FOR RENT—FRONT BED-SITting room. Would suit two. All conveniences. 'Phone 116J. 3d 89 7015

FOR RENT — HEATED OFFICE IN Bank of Commerce Building. Immediate possession. Apply 437 George street. tf 2891

FOR RENT— PREMISES NO. 38 Water street, heated and suitable for store or office. Apply 437 George street. tf dh

TO RENT—LARGE WELL FURnished bedroom in modern house. Suitable for gentleman Position very central. Board could be arranged for. Apply Examiner for address. 3d 89 7027

HOUSES & REAL ESTATE

FOR SALE — BRICK HOUSE centrally situated. Must be sold. Write or 'phone R. M. Carey, R. R. No. 8, Peterborough. 6d 91 7009

FOR SALE—6 ROOMED BRICK house, large lot in South end. Apply 618 Rubidge street. 12d 94 6936

FOR SALE—8 ACRES OF LAND with 8 rooms, brick house and barn overlooking city. Apply Examiner for address. 3d 90 3170

FOR SALE—A REAL SNAP AT $3,300.00; large square brick house, hardwood floors. Deep lot with fruit 'Phone 1501J. 3d 89 6974

FOR SALE—8 ROOMED BRICK house on King street between George and Aylmer. All conveniences. Lit 53 x 183. Good garden, front and side lawn. Apply 201 King street. 3d 90 3167

FOR SALE—FARM IN SMITH Township, containing one hundred and fifty acres more or less, situated five miles from city on Lakefield road with some hardwood bush and abundance of spring water; good frame barns, stone foundation and stabling also frame house. For further particulars apply 569 Gilmour street, city. 3d 91 1w 44 3217

SPECIAL BARGAINS

Fine farm, 8 miles from the city, 325 acres; excellent soil; 80 acres of hardwood.
180 acres, 3 miles from the city; brick house and up-to-date buildings; good clay loam.
Good choice of farms from $2800 to $16,000.
Fine dwellings from $500 to $7000.
DON'T DELAY—WE ARE SELLING SOME EVERY WEEK.

H. P. LINDSAY AGENCY CO

362 Water Street.
South of the Munro House.
We do all kinds of Insurance. Twenty-five good companies to choose from.

PERSONAL

PERSONAL — THOUSANDS wealthy members wish to marry, also wealthy farmer daughters' orphans. Ladies admitted free during this month. Enclose stamped addressed envelope. C. Isherwood. Isherwood P.O. Ont. 52d 134 6866

FOR SALE

House on Chamberlain street, 6 rooms, 3-piece bath, large garden $2,350
House on Albert street, 6 rooms, 3-piece bath, large garden..... $2,400
5-roomed house on McDonnell street, large lot..... $1,100

—by—

T. WALKER & CO.

163 HUNTER STREET W.
'Phone 1002.

TENDERS FOR THE REMOVAL OF SNOW AND SLUSH

SEALED TENDERS, addressed "Chairman Board of Works," and endorsed **"Tenders for Snow Plowing"** will be received at the office of the City Clerk up to 4 p.m. on **Saturday, October 23rd, 1920** for removing snow and slush from the sidewalks and footpaths of the City from time to time as may be required during the Winter and Spring of 1920 and 1921. The City will supply the Snow Ploughs. Tenders will be **received separately** for one or more districts. Bidders will be required to **examine the Specifications** at the office of the City Engineer and satisfy themselves as to the conditions thereof before submitting Tender and will be required to furnish evidence of their ability to properly execute the work, and their tenders must be signed by **two sureties** who will enter into a bond with them for the proper fulfillment of their Contract. The lowest or any tender not necessarily accepted.

R. H. PARSONS,
City Engineer.
Peterborough, Ont., Oct. 9th, 1920.
3d-9-12-14-3093.

FOR SALE

Red brick, 6-roomed house in south end, 3-piece bath, cellar floor cemented, lot 50 x 150, $2,800.
Red brick, 7-roomed house on Roger street, hardwood floors, all modern, lot 40 x 200, $3,300. For quick sale.
Red brick, 5-roomed house, central, light and water, summer kitchen, wood shed, good garden, $1,500 with $400 down.

W. H. McILMOYLE & CO.

'Phone 320J—354 Water Street

Live Poultry Wanted

Hens, extra fat, 5 lbs. or over; Hens, extra fat, 4 lbs. or over; Spring Broilers, 2½ lbs. or over; Old Roosters, Old Turkeys.
For above we will pay highest market prices delivered at the PETERBOROUGH COLD STORAGE CO., 124 ROBINSON ST., W. SCOTT CO.

NOW

is the time to sell your accumulation of paper, rags and other junk, before the price drops. We are paying the highest market prices. Write or 'phone us before disposing, and we will send our rig.
A quantity of kindling wood and second hand belting for sale.

A. LOW & COMPANY

Office 262 Simcoe Street. Phone 697.
Nights and Holidays 396.
20-2906.

JUNK! JUNK!!

Highest Cash Price paid for All Kinds of Junk and Bottles. Rags 4c to 5c lb. Also Highest Cash Price for Live Poultry. 'Phone 783 or 49W and we will call at once.

Peterboro' Rag & Metal Co

433 Charlotte St. W. POTTS, Prop.

East City Confectionery

A visit to our store will convince that our prices are right and the assortment large, including stationary, china, novelties, etc.

VICTOR BOORMAN

Cuticura

For Skins That Itch, Burn and Scale

Bathe the affected part with Cuticura Soap and hot water. Dry gently and rub on Cuticura Ointment. This treatment is usually best on rising and retiring. For every purpose of the toilet, bath and nursery the Cuticura Soap and Ointment are ideal. The Soap to cleanse and purify, the Ointment to soothe and heal.

Soap 25c., Ointment 25 and 50c. Sold throughout the Dominion. Canadian Depot: Lymans, Limited, St. Paul St., Montreal. Cuticura Soap shaves without mug.

GUARDING CONVENTION OF PURCHASING AGENTS

CHICAGO, Oct. 13.—Detectives and private guards mingled freely with the throngs in and around the Gold Room of the Congress Hotel, where the National Association of Purchasing Agents is in fifth annual convention. This precaution was the result of a bomb threat received by the president, and interpreted to be an answer to the advice of the agents to the house to buy nothing but essentials until prices come down. The message was signed "A Radical." It was turned over to the Federal authorities.

UNCERTAIN YET.

Poor Italy cannot yet tell whether the war bled her white or red.

ENGINEERS WILL HOLD A MEETING

TWO WELL KNOWN ENGINEERS IN CITY TO-DAY.

The Hon. W. A. McLean, Deputy Minister of Highways for Ontario, who will address the Peterborough branch of the E.I.C. on Thursday evening, will motor to Peterborough, inspecting the working on the intervening Provincial highways on the journey. If he arrives in the city in time he will be taken over the roads in this vicinity and impressed with Peterborough's needs in this respect.

Mr. McLean will be the guest of the Engineers at a dinner at the Empress Hotel Grill Room in the evening.

Henry Holdgate, the consulting hydraulic engineer engaged by the Department of Railways and Canals to report on the power situation in this locality, will likely be present.

The meeting in the Board of Trade rooms will start at 8.00 p.m. and will be open to all citizens who are interested. The members of the Motor League are especially invited.

The meeting promises to be an excellent one and Mr. McLean is bringing an operator from Toronto to operate the moving pictures machine. Films illustrating the construction of the Provincial highways will be shown.

MINE HOST OF BOWERY BY RAISING PRICES HITS HOBOES HARD

NEW YORK, Oct. 12.—Patrons of the lodging houses of New York's famous Bowery—"Knights of the road", hobbes, panhandlers and more prosperaus individuals—are aroused with the announcement that rates have risen. The Bowery "hotels" have increased their prices from the fifteen and twenty cent schedule maintained for many years to double those rates in many cases, with an average rate now of forty cents.

In connection with the increased rate many of the proprietors have eliminated the clean towel, formerly thrown in with the night's lodging.

Her sleepy head upon the pillow falls;
Over her drowsy eyes, the eyelids creep,
Tired of her play, her teddy-bear and dolls,
Healthy, content and happy—she falls asleep

After her cup of FRY'S

FREE

This Week Only

At any drug store named below, a 10-Day Tube of Pepsodent. Simply present the coupon.

Watch the results—they are quick and apparent. You will know then what this method means, both to you and yours.

Go get this tube today.

We Invite You

To see how really clean teeth shine

Men who smoke will see a quick, conspicuous change

Tobacco stains the film-coat on the teeth. So men who smoke will see a great change quickly. But millions of teeth have that same film-coat with a lesser stain.

Children's teeth are most affected by the film. Young teeth seem most subject to decay. Dentists advise that Pepsodent be daily applied from the time the first tooth appears. Otherwise, decay is almost certain.

Pepsodent brings to women whiter, prettier teeth. But that means cleaner teeth and safer. The luster comes from constant film removal and the high polish given to the teeth.

Your teeth are coated with a film. When fresh the film is viscous—you can feel it with your tongue. Later it forms a cloudy coat. It enters crevices and stays. It dims the teeth, and now we know that it causes most tooth troubles.

There is now a way to end it. This week your druggist, if you ask, will give you a 10-Day Tube. Get it and see what it does for your teeth. Learn what film removal means.

Old ways don't end it

Old ways of brushing do not end film. Millions of people know that. Teeth discolor and decay despite the daily care.

The reason lies in film. It clings and hides, and very few escape its damage.

It is the film-coat that discolors, not the teeth. Film is the basis of tartar. It holds food substance which ferments and forms acid. It holds the acid in contact with the teeth to cause decay.

Millions of germs breed in it. They, with tartar, are the chief cause of pyorrhea. All these troubles have been constantly increasing — some have grown alarming. And all because we knew no way to daily fight the film.

A new dental era

Dental science has for years studied to combat film. Ways have now been found to do it. Able authorities have proved those methods by many careful tests. Now leading dentists everywhere are urging their daily use.

These methods have been combined in a dentifrice called Pepsodent. Millions of people have come to employ it. You can see the results wherever you look — in glistening teeth, in teeth you envy, maybe.

A new dental era has begun, due to these discoveries. And these are benefits everyone should share. So you are urged to let this 10-Day Tube show what Pepsodent can do.

Brings five effects

Pepsodent brings five distinct effects. All are apparent, some are quick. A few days' use will leave no doubt about them. And a little book will tell you what each one means to you.

One ingredient is pepsin. Another multiplies the starch digestant in the saliva to digest starch deposits that cling.

The alkalinity of the saliva is multiplied at once. This is to neutralize the acids which cause tooth decay.

Two factors directly attack the film. One of them keeps teeth so highly polished that film cannot easily adhere.

Every application brings the Pepsodent effects. Together they mean tooth protection like you never had before.

Watch these effects. Note how clean the teeth feel after using. Mark the absence of the viscous film. See how teeth whiten as the film-coat disappears.

Compare your teeth now with your teeth in ten days. Then judge this new-day method by what you see and feel and know.

CANADA

Pepsodent

REG. IN

The New-Day Dentifrice

Present this Free Tube Coupon this week to

McDERMID & JURY, cor. George and Charlotte Streets

E. L. PAYNE, cor. George and Simcoe Streets, Peterborough, Ont.

10-DAY TUBE FREE

Present this coupon, with your name and address filled in, to any store named. It is good for a 10-Day Tube of Pepsodent.

Your Name.....

Address .....

Out-of-town residents should mail this coupon to The Pepsodent Company, 1104 So. Wabash Avenue, Chicago, and the tube will be sent by mail.

ONLY ONE TUBE TO A FAMILY

OMEMEE NEWS

OMEMEE, Oct. 13. — Mrs. R. Snow returned last week to her home at Muskoka, after a pleasant visit with Mrs. A. Scott.

Mrs. Alf. Jones and son of Peterborough, visited at the home of Mr. and Mrs B. Courtney on Sunday.

Mr. C. J. Bateman of Peterborough, was a business visitor in town, last week.

Miss Lila Milligan of Whitby, is the guest of her cousin, Miss Marion McQuade.

Miss Anna MaCrea of Toronto, is the guest of her mother in town.

Mrs. Parker and daughter, Miss Buddy Parker, of Peterborough, were visitors in town last week, the latter having assisted in the Sunday School entertainment in the Methodist Church.

Mrs. Potts has gone on an extended visit with friends in Detroit.

Miss Maude Laidley of Lindsay, visited her parents, Mr. and Mrs. A. Laidley on Friday and Saturday.

Mr. Frank Ford of Belleville, was the guest of his parents, Mr. and Mrs. Robert Ford over Sunday.

Miss Moore of Peterborough, has started a class in piano and vocal lessons and cames up every Tueday.

Rev. Mr. and Mrs. Herrington and daughter, Miss Lucille are spending their vacation at their homes in Merrickville and Trenton.

Mr. and Mrs. S. Sluggett and family motored to Peterborough, on Sunday and were the guests of Mr. and Mrs. J. Watson.

Mr. A. Scott has gone to Colborne where he has secured work in the canning factory.

Mr. Sutcliffe (Jr.) of Lindsay, was a visitor in town on Monday.

Mr. L. A. Mahood left on Monday for Montreal to attend the tractor demonstration at MacDonnell College.

Mr. and Mrs. H. Lamb were visitors to Lindsay, during the past week.

Regular Meeting

The regulor montnly meeting of the E. V. Women's Institute will be held on Thursday afternoon at the home of Mrs. George McQuade. Mrs. Dr. Gould of Fenelon Falls, the district president, will be present and address the meeting.

Mr. and Mrs. Wilbert Fee and daughter accompanied by Mr. and Mrs. Will Brown, attended the Fair at Indian Village last week.

Mr. and Mrs. F. Johnson were visitors to Beaverton, recently and attended the Exhibition there.

Mr. Albert Ford has commenced business in his butcher shop recently purchased from Mr. Joseph Knight

Mr. Albert McConnell was a visitor to Oshawa, during the past week.

Mr. Harry McQuade has bought the shop formerly occupied by Mr. Robert J. Adams and will open up a butcher shop this week. Mr. Adams has moved his stock into the sample room in the Commercial House.

Mr. L. Windrim has purchased Mr. Jack Windrim's farm

Mrs. Wm. H. Windrim has sold her farm to Mr. John Sandy and has prchased a farm near Lindsay from Mr. Naylor.

Annversary Services

The Anniversary services of St. Andrew's Presbyterian Church will be held on Sunday, October 17th and a Fowl Supper on Monday evening the 18th. The Rev. Dr. Robt. Laird of Toronto, will occupy the pulpit, on Sunday and special music will be rendered by the choir.

On Monday evening, a good programme will be given after the supper consisting of solos, duets and short addresses from Capt. Lyons of Peterborough, Rev. Mr. James and Rev. Mr. Herrington of Omemee.

Mr. and Mrs. Hugh Stewart have moved into Mr. David Dick's house, formerly owned and occupied by Mrs. Cain.

Miss E. Jewitt has gone on an extended visit to Port Rowan.

Dr. Clifford V. Mulligan of Toronto, is the guest of his grandmother, Mrs. MaCrea.

The Annual Thanksgiving and Harvest Home Festival will be held in the Methodist Church on Sunday and Monday, October 17th and 18th. Professor Michael of Toronto, will occupy the pulpit on Sunday. On Monday an entertainment will be given in the church, after which light refreshments will be served by the Ladies of the Church.

DOWNEYVILLE CORRESPONDENCE

DOWNEYVILLE, Oct. 13.—Mr. and Mrs. Joseph Gosselin motored to Peterborough on Friday.

Miss Pearl Herlihey is the guest of Miss Gertrude O'Connell, of Ops Township.

Mrs. Desarmeaux, of Brinsley, Mich., is the guest of her daughter, Mrs. Bert Lucas.

Miss Fannie Lansfield, of Fenlon Falls, is the guest of Miss Mary Harrington.

Mrs. Stafford Powers, of Ops Township, spent a few days the guest of her parents.

Two Presentations.

The pupils of S. S. No. 4 presented Master Emmett Guiry with a beautiful fountain pen and book on Tuesday. Emmett leaves shortly for Peterborough where his home now is.

A large crowd gathered at the hall on Monday night when Mr. and Mrs. James Guiry were presented with two handsome leather rockers and an address, read by Mr. Percy Lucas. Mr. and Mrs. Guiry leave shortly for Peterborough where their future home is.

HIGH WAGES DRAW MANY FARMERS TO FLAX MILLS

NEWCASTLE, Oct. 14.—The high wages paid at the flax mill at Orono are stated to have been the inducement that has led to a number of farmers of the district seeking employment there.

New Hair Growth After BALDNESS

"On legal affidavit, John Hart Brittain, business man, certified to this: "My head at the top and back was absolutely bald. The scalp was shiny. An expert said that he thought the hair roots were extinct, and there was no hope of my ever having a new hair growth. "Yet now, at an age over 60, I have a luxuriant growth of soft, strong, lustrous hair! No trace of baldness. The pictures shown here are from my photographs." Mr. Brittain certified further:

INDIAN'S SECRET OF HAIR GROWTH

"At a time when I had become discouraged at trying various hair lotions, tonics, specialists' treatments, etc., I came across, in my travels, a Cherokee Indian 'medicine man' who had an elixir that he asseverated would grow my hair. Although I had but little faith, I gave it a trial. To my amazement a light fuzz soon appeared. It developed, day by day, into a healthy growth, and are long my hair was as prolific as in my youthful days.

That I was astonished and happy is expressing my state of mind mildly.

Obviously, the hair roots had not been dead, but were dormant in the scalp, awaiting the fertilizing potency of the mysterious remedy.

I negotiated for and came into possession of the principle for preparing this mysterious elixir, now called Kotalko, and later had the recipe put into practical form by a chemist.

That my own hair growth was permanent has been amply proved."

After hair growth

Photo when bald.

How YOU May Grow YOUR Hair

It has been proved in very many cases that hair roots DO not die even when the hair fell out through dandruff, fever, *alopecia areata* or certain other hair or scalp disorders, Miss A. D. Otto reports: "About 8 years ago my hair began to fall out until my scalp in spots was almost entirely bald. I used everything that was recommended but was always disappointed until at last I came across Kotalko. My bald spots are being covered now; the growth is already about three inches." G. W. Mitchell reports: "I had spots completely bald, over which hair is now growing since I used Kotalko." Mrs. Matilda Maxwell reports: "The whole front of my head was as bald as the palm of my hand for about 15 years. Since using Kotalko, hair is growing all over the place that was bald." Many more splendid, convincing reports from satisfied users.

KOTALKO

FOR FALLING HAIR BALDNESS, DANDRUFF

For Sale at all Busy Drug Stores

Kotalko is wonderful for women's hair.

KOTALKO contains GENUINE BEAR OIL and other potent ingredients. No alcohol, no shampoo; but a hair elixir of wonderful efficacy. All ingredients are safe and harmless, even for a child's scalp and hair. Positively KOTALKO is one dependably reliable hair preparation that succeeds upon genuine merit. Buy a box of KOTALKO at the drug store. Or ask for Kotalko at the toilet goods or drug counter of any large department store. Remember the name. Accept nothing else as "just as good." $500.00 GUARANTEE. Or if you send 10 cents (silver or stamps), you will receive a PROOF BOX of Kotalko with BROCHURE, postpaid. Determine NOW to eliminate DANDRUFF, to treat BALDNESS, to STOP HAIR FROM FALLING. Get a box of guaranteed KOTALKO, apply once or twice daily; watch in your mirror. For PROOF BOX (10 cents, none otherwise) write to

KOTAL COMPANY, Limited, 366-A Adelaide Street W., Toronto, Ont.

Automobile Accidents

are becoming more frequent as the traffic increases and it becomes more necessary for Motorists to have protection against Public Liability, Damage to Property of others and Collision to their own cars.

SEE OUR NEW POLICY WHICH GIVES PROTECTION UP TO $20,000 ANY ONE ACCIDENT. RATES ARE REASONABLE.

Hill, Weddell & Company

Corner Hunter and Water Streets

Phone 14 - - - Peterborough

The Evening Examiner

Phones—Editorial 1601, Business Office 1600. Private Branch Exchange to all Departments.

The Examiner is a Member of the Audit Bureau of Circulations.

The Daily Examiner, published every lawful evening by The Peterborough Examiner, Limited. Office—410 George Street.

The Weekly Examiner, published Thursday Morning.

Daily Examiner by mail $4.00 per year. The subscription price of The Daily Examiner is $6.00 per annum; that of The Weekly Examiner, $1.50.

U. S. REPRESENTATIVES
Special U.S. Representatives: W. M. Stockwell, 609 People's Gas Building, Chicago, Ill. New York—Chas. P. Miller, 225 Fifth Ave.
Advertising Rates on Application.

E. H. CLOVER, Managing Director.

"Peterborough Presents Possibilities Unsurpassed."

THURSDAY, OCT. 14TH, 1920.

ENTERTAINING VISITORS.

The members of the Peterborough baseball team and the supporters who went with them to Guelph yesterday, have returned home loud in their praises of the hospitality of the Royal City and emphatic in their admiration of Guelph itself. These feelings were largely caused by the fact that the Chamber of Commerce did everything in their power to make the visit of the Peterborough crowd enjoyable. Prominent citizens placed their cars at the disposal of the Chamber for the occasion and the visitors were given every opportunity to see the many points of interest in Geulph. Similarly in the afternoon cars were ready to take the Peterborough team to the grounds, and at all times during their stay they were made to feel at home. As a result Guelph has gained in the members of the Peterborough ball club twenty enthusiastic supporters.

The question naturally arises as to whether here in Peterborough we pay enough attention to such matters as entertaining sporting organizations. The Board of Trade might do well to consider the question.

THE OUTLOOK.

Pessimism should have no place in the daily walk and conversation of the business world just now, says The Brockville Recorder and Times. What is required is not only optimism but optimism backed by confidence and determination.

It is the part of wisdom, however, to courageously face the facts and conditions with which business is now confronted. Shutting our eyes will not help any.

For the past sixty days there has been a real slump in business, and travellers are wondering how long a time will elapse before a recovery may be expected.

Generally speaking, merchants are far from flush with cash. The banks are carrying all the load they can in financing the crop movement, and are not in a position to make new loans or extend lines of credit.

Merchants or industries requiring cash are told to realize on the goods on hand, which, under present conditions, is very difficult.

In the face of a prospective decline in prices merchants are in a dilemma just what to do. They can sell only at a loss, but if they hang on to the stocks on hand they are liable to lose more heavily. It can readily be understood why the wholesale trade is dull under such conditions, for retailers would be very foolish to stock up just now.

Eventually the atmosphere will be cleared, but for the present the only hope lies in caution and sailing close to the wind as possible.

ENLIGHTENING THE PUBLIC.

Dr. Edgar Davey, at the conclusion of the learned address on cancer, given by Dr. R. H. Gaylord at the medical dinner at the Connaught Hotel on Saturday evening, referred to certain criticisms which had been made regarding the propriety of inviting the general public to hear such a discourse on such an occasion. But the event fully vindicated the judgment of those who were instrumental in arranging the function. The lecturer was listened to throughout with the keenest attention, and it is safe to say that his remarks will be productive of valuable results. This is an age of inquiry, of combative action against all forms of misery and evil. A universal crusade is going on against disease and wretchedness. It is recognized that public health is as much in the keeping of the public itself as in the hands of the few specialists who make it their particular study. Ignorance is the hardest thing to overcome; with a general dissemination of knowledge, the battle against disease would be half won. Dr. Gaylord expressed his conviction that the alarming death rate from cancer could be cut in two if only the patients recognized its symptoms earlier, or sought expert advice before such advice became unavailing.

Though little of a definite character is known as to the real nature or cure of the group of diseases commonly designated as cancer, Dr. Gaylord was able to bring to his hearers a message of hope and reassurance. Progress in research has been marked, and certain facts are now definitely established. In the first stages, the disease is localized—the early tumor is a protestive growth which walls off the affected part from the healthy tissue. By the excision of that growth, the disease can be eliminated. The importance, then, of early diagnosis is obvious. The public should know this truth, and the danger of ignoring early symptoms should be strongly impressed upon the popular mind.

There is a class of people—fortunately, it is becoming smaller and smaller in numbers—which seems to imagine that the best way of facing the unpleasant facts of life is not to face them at all. Disease, squalor, vice, ignorance, poverty, crime—these things exist, always have existed, and apparently always will exist. Specialists devote their lives to dealing with such problems; why, therefore, should they be obtruded on the consciousness of a public already overburdened with anxieties The answer is that all these things, in large measure, are the result of that very policy of ignoring them, which has been one of the worst features of the social life of the past, and the reversal of which constitutes one of the brightest hopes for the future. Bring a dark and evil thing out into the sunshine of knowledge and sympathetic action, and it will steadily diminish, if not entirely disappear. "The patient must minister unto himself." Doctors can do little without the willing co-operation of the laity. Malignant diseases, social diseases, vice and crime thrive in secrecy; they cannot stand the light. Such public functions as that of Saturday night are a cheering evidence of the new spirit which is dawning—the spirit of honest collaboration in the great task of surmounting human disabilities.—Hamilton Spectator.

PILES Do not suffer another day with Itching, Bleeding, or Protruding Piles. No surgical operation required. Dr. Chase's Ointment will relieve you at once and afford lasting benefit. 60c a box, all dealers, or Edmanson, Bates & Co., Limited, Toronto. Sample box free if you mention this paper and enclose 2c. stamp to pay postage.

WOOLLEN DROP AFFECTS PRICES

CAMPHOR AND OTHER CHEMICALS CHEAPER THAN DURING WAR PERIOD.

MONTREAL, Oct. 14.—The retail price of Canadian woollen yarn made a sensational drop this week when the price of the cheapest grade came down from $3.25 a pound to $1.85. This is the first manufactured article to reflect the very low values of raw wool, although it is expected that goods by the yard will soon be brought down also by the action of the American manufacturers. Silk ties are also cheaper and the new lines for winter will be sold by the retailer for at least ten to fifteen per cent. lower than those he asked last winter. Spring clothing will be down say merchants, who are now ordering their next year's goods at a substantial reduction from last season's rates.

Drugs are following the downward trend and will be among the first of commodities to return to anything like a pre-war level. Camphor which during the war was difficult to obtain at $5.00 a pound is now being sold for $1.25. The camphor output of the world comes from the Island of Formosa and is controlled by the Japanese Government. The unusual demand for the gum during the war sent the price sky-high, and only so much could be obtained by each nation, as it was carefully apportioned out by the Japanese, according to the needs of every allied country. Turpentine has dropped a dollar a quarter a gallon wholesale, cocaine $5.00 a pound, while ether and sugar of milk should also soon be cheaper to the consumer. —Montreal Star.

U. S. Labor Department will establish a women's section of the immigration Bureau with women to be admitted to inspectorships on equal terms with men.

WARNE DRUG CO., LTD.

WORTH OVER $5,000 BUT AT WASHTUBS

ELDERLY WIDOW FOUND TO HAVE FORTUNE AFTER SHE DROPPED DEAD.

CHICAGO, Oct. 14.—Neighbors of Mrs. Alice Berkman, who knew her only as an elderly widow eking out a precarious living by drudgery over washtubs, heard with surprise today that after she had dropped dead yesterday the police found more than $5,000 in her clothing and in banks.

In one of her stockings was a package containing $2,100 in currency, she had a deposit of $5,000 in the Illinois Trust & Savings Bank, and a considerable sum was pinned inside her corset. Mrs. Berkman's husband died several years ago, and she sold most of their belongings and took up her abode in a one-room house on the edge of the lonely prairies. She had been engaged by a number of families to do their washing, and while thus engaged at the home of D. N. Harnely she fell dead over the washtub.

Police who took away her body thought it a case for Potter's Field, but the ambulance physicians suggested a search of her clothing, which brought forth astonishing results. It is believed she made practically all the money by hard work as a washwoman.

ONLY TABLETS MARKED "BAYER" ARE ASPIRIN

Not Aspirin at All without the "Bayer Cross"

The name "Bayer" identifies the only genuine Aspirin,—the Aspirin prescribed by physicians for over nineteen years and now made in Canada.

Always buy an unbroken package of "Bayer Tablets of Aspirin" which contains proper directions for Colds, Headache, Toothache, Earache, Neuralgia, Lumbago, Rheumatism, Neuritis, Joint Pains, and Pain generally.

Tin boxes of 12 tablets cost but a few cents. Larger "Bayer" packages.

There is only one Aspirin—"Bayer"—You must say "Bayer"

Aspirin is the trade mark (registered in Canada) of Bayer Manufacture of Monoaceticacidester of Salicylicacid. While it is well known that Aspirin means Bayer manufacture, to assist the public against imitations, the Tablets of Bayer Company will be stamped with their general trade mark, the "Bayer Cross."

Renew your Subscription.

WORLD HAPPENINGS

(Canadian Press.)

OTTAWA, Oct. 14. — Board of Commerce saves the sugar refineries from ruin by fixing the price at 21 cents in order to stop imports.

MANY KILLED IN EXPLOSION.

(Canadian Press.)

DUBLIN, Oct. 14. — Seven men killed and five wounded as a result of the explosion of a bomb at a house at Tintern, Wexford county.

TOO MANY "MED" STUDENTS.

(Canadian Press.)

TORONTO, Oct. 14. — Entrance standard for medical students may be raised.

PROMINENT WINDSOR MAN DEAD.

(Canadian Press.)

MONTREAL, Oct. 14.—E. G. Henderson, manager of Can. Salt Co., Windsor, is dead here of pneumonia.

STRIKE OVER.

(Canadian Press.)

LONDON, Oct. 14.—The shipping strike in Dublin has ended and the men resume work.

TIMBER INVESTIGATION CHARGES.

(Canadian Press.)

FORT FRANCES, Ont., Oct. 14.—Charges have been made by Mr. Osler at the timber investigation. He alleges the judges made up their minds and the probe ends. There may be criminal action.

BANDIT COOLY DENIES TWO MURDER CHARGES

BASSOF APPEARS UNCONCERNED IN CRIMINAL DOCK AT LETHBRIDGE.

(Canadian Press) ....

LETHBRIDGE, Oct. 14.—Tom Bassof, train bandit and alleged murderer of Constable Bailey of the Alberta Provincial Police and Corporal Usher of the Mounted Police, stood in the dock at the Criminal Court assizes at Macleod yesterday and pleaded not guilty on all three charges against him, two of murder and one of holding up C.P.R. train No. 63 at Sentinel on August 2.

Mr. Justice McCarthy, who is sitting on the case, on learning from Bassof that he was not represented by counsel, appointed J. D. Mathieson of Macleod to defend him.

Bassof presented a much different appearance than when he was arrested at Pincher four days after the gun fight in the Bellevue Cafe on August 7, when Usher, Bailey and the bandit Acroft were all killed. Since his arrest he has been under close guard at the Lethbridge Jail, but he has wholly recovered from the wound he received in the fatal battle, has taken on flesh, and appears little concerned over the serious charges against him.

Men Prefer

PLAYER'S NAVY CUT CIGARETTES

PLAYER'S Navy Cut Cigarettes are unequalled for QUALITY.

That is why there are more PLAYER'S sold than all other brands combined.

18¢ per package Two for 35¢

J. A. ASH

ELECTRICAL CONTRACTOR AND MAINTENANCE.

282 George Street, next to the Grand Opera House.

Estimates given on all Electrical Contracts, General Electric Repairing in a safe and practical manner. New Stock of Electrical Heating and Cooking apliances.

PHONES Office 871 Residence 859w

Cement Lime

Hard Wall Plaster — Plaster Paris
White Rock Finish — Mortar Colour
Plasterers' Hair — Plaster Board

FOR SALE BY

THOS. A. REHILL

210 WOLFE STREET
(Near C. P. R. Station.)
PHONES: Office 245; House 665W

ORIENTAL GARAGE

Auto repaired by experienced mechanics. Automibiles Accessories and Supplies, Tires, Tubes, Oils, Grease, Tube Vulcanizing and Oxygen Decarbonizing. Free Air

Service that's PROPER PROMPT and PRACTICAL

HANNAH & JONES

182 HUNTER STREET.
'Phone 1186.

Save Money Regularly

And there will be no guess in regard to the future—it will be a certainty that should your salary stop, sickness or opportunity come, you will be prepared to meet the occasion.

This institution receives Deposits of $1.00 and upward, and pays 3½% interest Quarterly from date of Deposit to the date of withdrawal.

Your account is invited.

Toronto Savings & Loan Co.
437-439 George Street

Advertise in the Examiner

TOOTS AND CASPER — It Looked Like Real Money to Casper — By J. R. MURPHY

BOVRIL

Bovril will make a man of him

HASTINGS NEWS HAPPENINGS

HASTINGS, Oct. 13. — The Ladies' Aid of the Methodist church, held a successful 'chicken pie social,' in the basement of the church, on Wednesday evening. Supper was served from 6.45 to 8 p.m., the menu consisting of hot chicken pie, potatoes, pies and cakes in great variety.

After ample justice had been done to the bountiful repast, the tables were removed and a good miscellaneous programme was rendered which was much enjoyed by all.

Wedding Bells.

A wedding of interest locally was solemnized in Toronto on Wednesday last, the participant in the important event being Miss Hazel McCormick of Toronto and Mr. Sid Spooner, the only son of Mr. and Mrs. A. E. Spooner of Hastings. Mr. and Mrs. Spooner will take up residence in Hastings.

A little daughter was born on Friday morning to Mr. and Mrs. A.Scriver, of town.

Mrs. J. Sargent of Westwood, has been visiting Mr. and Mrs. James Stewart, at the village.

Miss Moise is a guest of her sister, Mrs. Hawking.

Mrs. N. Bexis is visiting at the home of her son, Mr. Gordon Beavis, of Colborne.

A number from here attended the fair at Warkworth on Friday.

Mr. and Mrs. George Hormel of Campbellford were in town on Monday.

Mr. William Carey of Peterboro, visited friends here on Tuesday.

The many friends of Mr. Bert McMillen will be sorry to learn of his serious illness.

Mr. P. Wark of Cobourg, was in town on Saturday.

Mr .and Mrs. A. E. Spooner attended the wedding of their son, Mr. Sidney Spooner, in Toronto, last week.

Mr .and Mrs. Lloyd Hess, and little son Earl, spent Sunday in Colborne.

Mr .and Mrs. David Scriver of Toronto, are moving back to the village.

The Misses Fowlds have returned to Toronto, where they will spend the winter months.

Mr. and Mrs. Pittman of Foxboro, spent a few days at the home of Mr. and Mrs. E. C. Prentice.

Mr .and Mrs. A. Sayer have moved to Colborne.

Mrs. Turney and Miss Gertrude Turney of Trenton, are the guests of Dr. J. H., and Mrs. Hess.

Mrs. W. Turner is visiting friends in Montreal.

Mr. Herman McMillen of Toronto, is visiting his brother, Mr. Bert McMillen.

A DANGEROUS WARNING —BLEEDING GUMS

Are your gums tender? Do they bleed when brushed? If so—watch out for Pyorrhea.

This disease of the gums, which afflicts four out of five people over forty, not only destroys the teeth, but often wrecks the health.

In Pyorrhea, the gums become spongy, then recede; the teeth decay, loosen, and fall out—or must be extracted to rid the system of the infecting Pyorrhea germs which breed in pockets about them. These germs lower the body's vitality and cause many diseases.

You can keep Pyorrhea away. Visit your dentist often for tooth and gum inspection, and use Forhan's For the Gums.

Forhan's For the Gums prevents Pyorrhea—or checks its progress, if used in time and used consistently. Ordinary dentifrices cannot do this. Forhan's keeps the gums firm and healthy—the teeth white and clean.

Start using it today. If your gums have receded, use Forhan's according to directions, and consult a dentist immediately for special treatment.

35c and 60c tubes in Canada and U. S. If your druggist cannot supply you, send price to us direct and we will mail tube postpaid.

FORHAN'S, LTD., Montreal

Forhan's FOR THE GUMS

BIG NEW STOCK
PICKED PEACHES
Part of new car lot.
Blue and Green Grapes
Eating Pears
Preserving Pears
New Grape Fruit
No. 1 Cranberries
Apples—Cooking and Eating
Muskmelons, etc.
Potatoes, Onions and Other Vegetables

J. SIMONS
230 CHARLOTTE STREET.
'Phone 1013.

KEENE NEWS

KEENE, Oct. 13.—Mrs. (Dr.) Victor McWilliams, of Toronto, was a guest a few days this week of Miss Margaret Bryce.

Mr. Garrow, Peterborough, spent Wednesday last at the home of his daughter, Mrs. Stanley Taylor.

Miss Margaret Bryce visited Peterborough friends a few days last week.

Mr. and Mrs. William Jeffries and little daughter have returned to Peterborough after a few days' pleasant visit at the home of Mr. and Mrs. W. R. Wedlock.

Mrs. Fred Mowry, of Peterborough, was a guest last Wednesday at the home of Mr. and Mrs. H. McLachlan.

Miss May Newman returned home on Saturday after a week's pleasant visit at the home of Mr. and Mrs. M. Weir.

Mr. and Mrs. William Bell and little daughter, of Peterborough, were in the village on Saturday.

Mr. John Reid, of Peterborough, visited at the home of the Misses McCrea last Wednesday.

Mr. and Mrs. W. A. McIntyre, of Toronto, passed through the village last Saturday.

The Bethel Church held their annual anniversary and thankoffering last Sabbath. Rev. L. S. Wight, of Cannington, occupied the pulpit morning and evening. The day was very much enjoyed by all present.

Mr. W. H. Fletcher visited in Peterborough on Sunday.

Mr. John McCarm, of Peterborough, was a guest a few days last week at the home of Mr. Marshall Weir.

Mrs. Roland Boothe and little son, Duncan, have returned to their home in Minnesota.

Mr. W. R. Wedlock visited at the home of his parents at Peterborough on Sunday.

Mrs. Morgan, of Peterborough, spent a few days the past week at the home of Mr. Duncan McFarlane a few days last week.

Mr. James Churchill has returned to his home at Toronto after two weeks' pleasant visit at the home of Mr. and Mrs. William Kempt.

Mr. Henry Knowles and daughter, Jean, visited Keene friends last Wednesday.

On Wednesday of last week the four-year-old son of Mr. and Mrs. William Redpath died after a few weeks' illness. The funeral was held on Friday afternoon. Interment in Keene Cemetery.

Mrs. Robert Churchill, of Toronto, spent the week-end at the home of Mr. and Mrs. William Kempt.

Mrs. Harry McLachlan spent the past week at the home of Mr. and Mrs. Fred Mowry, Peterborough.

Mrs. George Blakely is visiting friends at Bailieboro this week.

HER TOOTH IN HER LUNG.

Extraordinary Operation on Montreal Woman is a Success.

MONTREAL, Oct. 14.—A remarkable operation in which the crown of a woman's tooth was removed from her lung, where it had lodged for a year and a half, was recently performed successfully at the Western Hospital by Dr. R. H. Craig, with the aid of the bronchoscope and fluroscope, handled by Dr. Colin Ross. This operation saved the woman's life. It has been learned that the tooth was accidentally swallowed during its extraction by a local dentist.

FIRST SESSION OF NATIONS LEAGUE

TO MEET NOVEMBER 15TH—MATTERS TO BE DEALT WITH

(Canadian Press.)

GENEVA, Oct. 13.—It is not possible at present to give a complete list of the agenda for the session of the Assembly of the League of Nations which meets here on November 15 but it is expected that the following matters will be dealt with at the first session:

Election of president and vice-president.

Appointment of committee to examine and report on the credentials of representatives.

Examination and adoption of agenda.

Discussion and adoption of rules and procedure.

Admission of states not named in the appendix to the covenant.

General report on the work of the Council of the League.

Report by the Secretary-General on the organiation and work of the Secretariat, and resolution of the Council with regard to the seat of the League.

The first and second budgets of the League, covering the period to December 31, 1920.

Provisional estimates for the 1921 budget.

Plans for the establishment of the Permanent Court of International Justice.

Establishment of a Permanent Health Organization.

Establishment of a permanent organization to deal with communications and transit questions falling within the sphere of the League under the treaty of Versailles.

Tribunal for the settlement of differences referred to in Articles 336, 337, 376 and 386 of the Treaty of Versailles, and in corresponding Articles of other Treaties.

Relations between technical orgatizations and the Council and Assembly of the League.

Recommendations of the International Financial Conference recently held at Brussels.

Method of apportionment of the expenses of the League.

Preparations required to enable the economic weapon of the League to be used in case of necessity.

Report from the Statistics Commission.

Supervision over the execution of agreements with regard to the traffic in women and children.

Questions submitted for the consideration of the Assembly by members of the League are to include.

Amendments to the Covenant. Proposals by the Danish Norwegian and Swedish governments.

General supervision over the execution of agreements with regard to the traffic in opium in accordance with Article XXIII of the Covenant (at the request of the government of the Netherlands.

Asthma

Positive relief is sure, renewed health certain.

RAZ-MAH

Restores normal breathing, stops mucus gatherings in the bronchial tubes, gives long nights of quiet sleep.

A health-building remedy, put up in capsules, easily swallowed, prescribed by doctors, sold by druggists, $1.00 a box. Ask our nearest agent or write us for a free trial package. Templetons, 142 King West, Toronto.

Local Agents, McDermid & Jury and E. L. Payne's Drug Stores. Lakefield, Tanner Drug Co.

GERMAN STATE WILL NOT SEIZE COAL FIELDS

(Associated Press.)

BERLIN, Oct. 13.—The Socialisation Committee appointed by the government, comprising 21 leaders of the industrial labour world and economic experts, has reported by a majority of one, that it is opposed to the immediate seizure of the nation's coalfields.

The Commission was divided into two groups, the smaller of which demanded the nationalisation of the entire production and distribution of coal. This group supports the findings of the first commission which has since been disbanded, but whose majority recommended immediate confiscation.

Eleven members of the newly organised commission endorsed Walter Rathenau's proposal to give the state absolute control over every ounce of coal produced, thus depriving the operators of any voice in determining the method of disposing of their product or fixing its price. The output of the mines would be taken over by an imperial coal council, which would have authority to fix the prices and reimburse the operators.

The commission was unanimous in favour of "far-reaching elimination of capitalistic gains from coal production." The majority of the commission was also convinced of the desirability of withdrawing the nation's coal assets from private ownership, but it was divided over the method by which this is to be achieved.

Rathenau's plan, which was given a small majority of support, provides for the indemnification of the operators for the use of their plants, payment of interest on invested capital, allowances for wear and tear and new equipment and fixed interest for actual capital required for operations.

The commission also favoured allowing workers fixed bonus premiums for increased production and social welfare institutions, but also suggested penalties in the nature of deductions for decreased output due to the fault of the workers.

The majority group pointed out that if its recommendations were put into effect the operator would at once be deprived of the opportunity of juggling prices as he would no longer be able to market the coal himself.

The majority of the commissoin designated the present plan a provisional procedure, which will logically terminate in complete socialisation not later than 30 years, assuming that the ultimate confiscation is fully warranted by the progress of economic developments.

Pure, Clean, Economical

Preserved & sold only in Sealed air-tight packets to preserve its native goodness.

"SALADA"

B574

Used in Millions of Tea-Pots Daily

PREDICTS 50 PER CENT. DECLINE IN PRICES

Cheerful Forecast by Delegates to Chicago Convention.

CHICAGO, Oct. 14.—That there will be a falling off in prices amounting in some instances to as much as 50 per cent. within the next six or seven months was the opinion expressed here by delegates to the convention of the Purchasing Agents' Association which opens to-morrow.

"We do not believe there is going to be any crash or panic," said A. H. Reinhart, vice-chairman of the convention committee, "but all of the hundreds of buyers I have talked with seem to believe that the peak in prices has been reached and that there will be a steady decline from now on, in some instances as much as fifty per cent.

"I have found no one who believed that there would be a return to pre-war prices for at least a couple of years, but all appear to have faith in the tendency downward."

Every big city in the United States and pratically every state in the union will have representatives among the 2,000 delegates who will attend the convention. More than forty will be from Canada.

More than 60 yrs. ago an English chemist began to manufacture BEECHAM'S PILLS. Today they have the largest sale of any medicine in the world! Why?

Beecham's Pills

Sold everywhere in Canada. In boxes, 25c., 50c.

Swift's "Premium" and "Gem Nut" Oleomargarines, both are answers to a growing demand for an economical, high quality spread for bread. Both are made under conditions that guarantee their sweetness, purity and cleanliness.

Take your choice. The difference between them lies wholly in their ingredients, "Gem Nut" being made wholly from vegetable oils. From a standpoint of wholesome goodness there can be no preference. Together, they represent the height of margarine excellence.

Order a pound of "Premium" or "Gem Nut" from your grocer or butcher today.

Swift's "Premium" and "Gem Nut" Oleomargarine

O-37

Any one of these dealers can supply you

D. H. KERNEGHAN, 628 George St.
J. S. BLACK & SON, 599 George St.
J. HOWLAND, 547 George St.
E. F. MASON & CO., 429 George St.
GROCERTERA, 326½ George St.
H. BLACK & SON, George and Perry Sts.
W. J. GRADY, Lock St.
JAS. JUBEY, 242 Charlotte St.
A. M. COWLING, 354 Charlotte St.
FITZPATRICK & GERAGHTY, Charlotte and Park Sts.
JOPLING & SON, 340 George St.
W. J. BYERS, Byersville
A. E. SAUNDERS, Monaghan Road
L. M. BROOKS, 241 George St.
SELF-SERVE GROCERY, 168 Charlotte St.
JOHN ALLEN, 239 Reid St.
W. J. KIRK, 262 Hunter St.
J. MERVIN, 234 Hunter St.

Last Week of Miller's Sale

Saturday Closes our most successful Three Weeks Sale which has saved Hundreds of buyers $3.00 a pair on the purchase of their High-Grade Fall and Winter Boots.

YOU GAIN $3.00---WE LOSE IT

During the years of high prices of footwear, you hated to pay the extra $3.00---Miller's Sale saves you that $3.00 on all their $15.00 Boots. It has been such a pleasure to wait on customers during this Sale that in spite of the $3 loss we have rather enjoyed it. Hundreds of pairs left for this weeks selling, & our bargain table is well stocked besides

J. W. MILLER & SONS

406 GEORGE STREET - - - High-Class Footwear

Hundreds of Yards of New Fall and Winter

Silks, Dress Goods & Coatings

Are now offered to you at big reductions from the former selling prices. Here are just a few of the splendid values you will find in our Silks and Dress Goods Department.

Serviceable $4 Grey Tweed $2.98 yard

56 inch Grey Tweed in two shades for boys' suits and coats and ladies' skirts, suits and coats. A splendid heavy grade and a great wearing cloth, and one we can guarantee to give satisfaction. Regular $4.00. October Sale yard $2.98

$3.50 Soft Chiffon Taffeta Silk $2.69 yard

Beautiful Black Chiffon Taffeta Silks—rich soft chiffon finish and all pure silk quality that will give entire satisfaction. We have sold this silk every day at $3.50, but it is reduced for our October Sale to per yard $2.69

Remnants ! Remnants ! At Quick Sale Prices

Remnants of Tweeds, Velours, Cheviots, Poplins and Cordettes in ends of from 1 to 5 yards to a piece.
Suitable cloths for boys' pants, suits and coats; also for ladies and children's wear. A big assortment to choose from. All at greatly reduced prices for a quick sale.

Polo Cloth Coating $4.50 yard

First grade of Polo Cloth Coatings—a few ends—comprising about 100 yards of this great selling cloth left in mixtures of grey and green. Some in coat lengths only; others in longer ends. Will make warm winter coats for ladies, gentlemen and children. 56 inches wide. Regular values up to $7.50. October sale yard $4.50

Beautiful Silk Crepe Meteor. Regular $4.50 for $3.39 yard

It's a good heavy weight and suitable for the accordion pleated skirts and afternoon gowns, colors navy, blue and black. Regular $4.50. October sale yard $3.39

Plain and Stripe Habutai Silks $1.39 yard

Good quality Habutai Silks in plain and stripe effects, in such plain colors as black, ivory, rose, taupe, pink; also in pale blue stripe effects for men's shirts. These are all pure silk qualities and ideal for ladies' dresses, blouses, underskirts and undergarments. Regular $2.00. October Sale yard $1.39

$3.75 Navy Blue Serge $2.98 yard

All wool British made serge, 50 inches wide, guaranteed fast dye; ideal weight for tailored suits, one piece dresses and pleated skirts. Reduced for our October sale. Regularly $3.75, for per yard..... $2.89

GEORGETTE CREPES.
Regular $3.00 and $3.25. Elbow proof quality, in all the new colors. Yard; $2.00

$5.00 Black Satin Duchesse $3.98 yard

Thirty-six inch Satin Duchess in pure soft skein dyed jet black finish—a real quality satin that makes beautiful dresses, blouses and skirts. It's an imported Swiss Cloth and a remarkably good value at the regular price of $5.00. October Sale yard $3.98

Near Wool Plaid Skirtings $1.19 yard

One yard wide "NearWool" plaids in four pretty and different color combination. These are the materials that are much in demand for skirts and children's wear. You will like them. Regular $1.50. October Sale yard $1.19

STORE OPENS 8.30 A.M.

RICHARD HALL & SON LIMITED

STORE CLOSES 5 P.M.

ANNUAL CONVENTION TEACHERS' INSTITUTE OPENED HERE TO-DAY

INTERESTING ADDRESSES BY MR. R. F. FLEMING AND MR. A. MOWAT.

The annual convention of the Teachers' Institute opened this morning in the Public Library. The appointment of the Nominating committee was followed by an interesting address by Mr. R. F. Fleming, of Ottawa. Mr. A. Mowat, local Inspector of Public schools, closed the session with an interesting address on "Recent Regulations and Instructions."

Blackboard Illustration.

Mr. R. F. Fleming spoke of the value of proper illustration and decoration of blackboards. He referred to their cheerlessness and directed his efforts to show how this might be relieved. The blackboard is the chief medium of instruction; things placed there make the most indelible impressions on the child's mind of all that he receives at school.

The speaker demonstrated the uses of the difficult primary colors to get various tones of color. He emphasized the desirability of the teachers being able to represent most of the objects referred to in various lessons. He drew several objects to illustrate this, as for example a basket of fruit, scenes from history, georgraphy and literature, and other scenes familiar to children. Drawings need not be elaborate to be effective. All people are imaginative and have good pictures in their minds and the idea of drawing is to enable pupils to see what we use and thus develop their imaginations.

Stencils are used for general decorative purposes. They can be used on parts of the blackboard not used extensively, for other purposes and add a beauty and attractiveness. An appropriateness can be had by representing scenes of the different seasons.

The teachers appreciated Mr. Fleming's remarks and illustrations as they were particularly practical and helpful.

Mr. Mowat's Address.

Mr. A. Mowat gave a short address on the recent regulations and instructions.

In opening his address he read a quotation from Fisher encouraging reading by the teachers. He also referred to the "Six Tests of an Educated Man or Woman."

Referring to the regulations he mentioned the Adolescent School Act, which says that all children from the ages of 14 to 16 must attend some school in 1921 unless regularly excused He pointed out that the Act will not be of great value next year because of the fact that parents may make a disposition before the attendance officer that they need the assistance of their children and have them excused. In 1922, however, all children between the ages of 14 and 18 years must attend school a certain number of hours. He also mentioned the Technical school proposed for Peterborough and his visits to the factories of the city during the past week.

Mr. Mowat then stressed greater care in composition and the writing of boys, especially in the schools. He also referred to contemplated changes in the Superannuation Act.

Hevey, prominent in the Labor ranks of the city.

Teach Men to Loaf.

"From all over I hear of increased production in the factories. If prices drop and wages are maintained at the present level I think that the 'Red' element will drop out of sight in the Labor movement. Their idea was to cripple production, drive the manufacturer out of the business and then attempt to take his place. There was even a lecturer here last winter to tell the workmen how to loaf successfully. At the labor conference, there were only about a dozen 'Reds' and they had no influence," said Mr. Hevey.

Workers produce More.

The Goodyear Tire and Rubber Co. report that production now shows a slight increase. The attendance is very much improved and the standard of work is easier to enforce. "We have had to lay off some men, but they are all keeping in touch with us," said an oficfial. During the war labor was hard to hold but the men are sticking to their jobs now, and giving good output.

The Sheet Metal Products Company also claim an improvement in production although this has been usual with the approach of winter. Reduction of prices of various goods was also given credit for producing a new attitude on the part of labor.

Getting down to Work.

It was stated that labor leaders of the city have advised the men to get down to work, speed up production, and prove that increased production could prevent any decrease in wages. Other firms in the garment trade, the carpet manufacture, metal trades and various forms of business, agree that production has taken an upward trend. A general satisfaction with the labor outlook is expressed.

A CIVIL WAR.

Socialists Advicate Civil War in Germany.

(United Press.)

HALLE, Germany, Oct. 14.— Socialists advocate civil war as a weapon to establish proletariat state in Germany.

TOM SYKES COMING TO PETERBOROUGH.

One of the most outstanding men of the Brotherhood Movement is the man popularly known in England as "Tom Sykes." He is now attending the great World Brotherhood Congress in Washington, D.C., and on Tuesday, 26th October, the people of Peterborough will have an opportunity of hearing him.

The Canadian Brotherhood Federation of Canada have secured the use of Trinity Church in this city for this meeting. A men's choir will lead the singing. Both men and women are invited to this meeting. Mr. Sykes, who is secretary of the British Brotherhood Federation, has been one of the leaders in Brotherhood work for the past ten years. He is a big man with a great message. No one should miss this opportunity of hearing Mr. Sykes.

King Edward

A well run hotel in a big city always earns big profits. And money thus inevsted always earns big dividends.
Investigate King Edward Construction Company Limited (King Edward Hotel Toronto.
8% Unconditionally and irrevocably Guaranteed and Preferred Stock—carrying a bonus of 30% in Common—yielding 11%.
Write for particulars.

R.M.Heffernan & Co., Limited
INVESTMENT BROKERS
Head Office: 204 JACKSON BUILDING, OTTAWA
Phone 6096 Queen

Try Gallagher's Blood Purifier for Constipation or Indigestion

For sale by all our City Druggists, and one or more Stores in your Town. Price—75c.

WEATHER STRIP

Saves you Money in Fuel—Makes your House Comfortable—Does not cost much to put on.
CHAMBERLAIN'S WEATHERSTRIP
is the Best. Ask us for an estimate on House, Factory, or Office.
J. H. VANCE
773 AYLMER STREET.
'Phone 1292.

Sherrifs Marmalade

1 1-2 lb. Jar	27c.
2 1-2 lb. Jar	45c.
Canned Corn, can	18c.
Canned Strawberry, can	40c.
Canned Pears, can	40c.
Canned Huckleberry, 2 cans for	35c.
Olive Oil—	
2 qt. can	$2.00
1 qt. can	$1.00
Silver Crown Salmon	15c.

J. DOUROS
FRUIT STORE
376 George St. 'Phone 18

NORWOOD FAIR MAINTAINED ITS RECORD

Continued from page 9.

ed at Norwood create in any room an atmosphere of refinement, and place at their owner's command musical harmony which delights and holds the most critical. For a good piano and a square deal one cannot do better than purcase the Newcombe make. This Company's Peterborough agent is P. J. Scollard, 439 George street, while Jas. Craighead, Havelock, looks after the Newcombe interests in that town and surrounding country. Mr. Charles M. Quinn, sales manager, Toronto, was in charge of the exhibit.

A MILKER THAT STANDS SUPREME.

"The best ever" was the general concession of dairymen and farmers who in hundreds took a look into the manifold premier qualities of the De-Laval Milker here demonstrated to convincing effect yesterday. Visitors were quick to recognise improvements resulting from the thoughtful study of requirements by super-skilled mechanics, which make this machine the last word in construction and utility. This exhibit included a milker run by a three horse-power gas engine serving two single units, and capable of milking 25 cows an hour with the assistance of only one man; or even a 15-year-old boy. There was also demonstrated one of this company's famous separators, operated by a 1½ horse-power gas engine, with 1,000 pounds capacity the hour. Both of these machines bring wonderland within the reach of all who use them. They solve one of the farmers' biggest problems to-day—that of help, and stand without peers for simplicity in operation and positive dependability. Both possess many exclusive advantages, save time and money, and are highly recommended for economy in maintenance and the maximum of life.

J. R. Hughes, the company's courteous and genial superintendent for Peterborough Division, and Joseph Rylott, Havelock, the local manager, spent a busy day answering inquiries. The De Laval Co. is one of this city's biggest and most progressive industries.

ROOFING.

British Columbia Cedar Shingles; "Eastlake" Steel Shingles and Corrugated Iron. Asphalt Slate and Ready Roofings. For sale by Fred H. Rowan, 271 McGill street. Phone 851. dtf.

COMING TO PETERBOROUGH GETS PRESENTATION.

DOWNEYVILLE, Oct. 14. — A large crowd gathered at the Hall on Monday night when Mr. and Mrs. James Guiry were presented with two handsome leather rockers and an address, which was read by Mr. Percy Lucas. Mr. and Mrs Guiry leave this week for Peterborough, where they will make their future home.

FORMER PETERBOROUGH BOY SERIOUSLY ILL IN KINGSTON

Thomas J. Connor, a war veteran and winner of a distinguished conduct medal, is critically ill of typhoid pneumonia in the Hotel Dieu Hospital, Kingston. His parents, Mr. and Mrs. T. P. Connor, formerly of Peterborough, have been summoned from their home at Waupun, Wisconsin, and are now with him.

MAKES BLOOD

If your blood is watery, thin, and poor, just try Vital Tablets, the French Remedy for making and purifying your blood; your skin will become clear, and colour will return to your face. Price 50c a box, 6 for $2.50, at all drug stores. The Scobell Drug Company, Montreal, Que. Sold in Peterborough by the Warne Drug Co.

LARGER OUTPUT IS IN PROSPECT

WORKERS ARE BEGINNING TO PRODUCE MORE.

TORONTO, October 14. — Declining prices in various commodities and reports from manufacturers of increased production mean the end of the "Red" effort to dominate organized labor, in the opinion of W. J.

FINE FAMILY GROCERIES

Customers placing orders with us for groceries may have the full assurance of securing the best grades at moderate prices. A full line of canned vegetables, catsups and preserves. Those preserves of ours in glass jars are strictly high class.
BERT HEARD, Grocer
239 George street. Phone 687.

ROUTLY-BRAUND, Limited

Formal Re-Opening Sale!

Our new, more than doubly enlarged Store on Charlotte Street, with the attractive wide open front, just opposite the White House, is ready for the firing of the first gun. We have never stopped doing business, but we always planned to celebrate our Re-opening with a Memorable Introductory Event and here it is. Just when Boots are wanted for Fall and Winter weather, we have prepared a veritable Bargain Feast.

Fifteen Days of Startling Get-Acquainted Values, Commencing Friday and Ending October 31st

Nothing Over $9.00

Just take notice of this feature. Not a man's boot in the store, even if formerly priced at $15, will now be sold at over $9.00. All are brought down to $9.00 or less, so there is no war tax to pay on them.
Also all our $15.00 Ladies' Boots will be sold at $9.00 or less during this sale. This sale is just what we say—an event to be long remembered.

Everything at Reduced Prices

In addition to the slashing reductions on ourhighest priced boots, every pair of boots in the store will be on sale at prices away below the value. No other sale of solid value boots and shoes will compare with this one. We want the buying public to know where our store is, get acquainted with us and we with you.

(Lines 395, 393, 393x)
THESE THREE LINES ARE ALL BLACK KID LACE, in pointed toe with rubber or leather medium heels. A good shoe for the business woman or High School girl. Sizes 2½ to 7. Re-Opening Sale price..... **$5.60**

(Line 427)
LADIES' CHOCOLATE KID HIGH TOP BOOT, rubber heel, pointed toe with cap. Sizes 2½ to 7. Big value at the Re-Opening Sale price **$6.60**

(Line 428)
LADIES' CHOCOLATE HIGH TOP BOOT, pointed toe with cap. A good fall and winter boot. Re-Opening Sale price..... **$5.95**

(Lines 607, 607x)
MISSES' BLACK KID HIGH TOP LACE SCHOOL BOOT, Educator last, full fitting. Sizes 11 to 2. Re-Opening Sale price **$4.60**

(Line 531)
MISSES' CHOCOLATE KID HIGH TOP, pointed toe. A dress-up shoe for the young girl. Sizes 11 to 2. Re-Opening Sale price..... **$4.60**

(Line 1035)
A BOY'S BOOT, in sizes 1 to 5, made of real army leather. Just the boot to keep feet dry through the fall weather. Re-Opening Sale price **$3.90**

(Line 952)
MEN'S MEDIUM WEIGHT BLUCHER CUT BOOT, solid leather. Suitable for Sunday or factory wear. Re-Opening Sale price **$4.95**

(Line 948)
MEN'S WATERPROOF BLACK CROME ELK, solid leather throughout. The best mechanic's boot made. Re-Opening Sale price **$7.60**

(360)
DONGOLA KID BAL, for ladies' dress wear, very neat shape with high Cuban heel, W. B. Hamilton quality, $12.00 value. Re-Opening Sale **$9.00**

(Lines 1034, 1077)
BOYS' CHOCOLATE OR BLACK LACE BO pointed toe. A fine boy's Sunday shoe. Re-Opening Sale price..... **$3.90**

(362x)
LADIES' KID HIGH CUT BAL SHOE, made by Weston Shoe Co., Goodyear welt in C & D widths. A very neat shoe for dress wear. $12.00 value. Re-Opening Sale..... **$9.00**

(364)
WOMEN'S KID BAL BOOT, on pointed toe and Cuban heel last, good full fitting shoe. $12.00 value. Re-Opening Sale..... **$9.00**

RUBBERS ! RUBBERS !

It will pay all wearers of Heavy Cold Weather Rubbers to see our stock as the line we carry are **PRESSURE CURED** and we believe will outwear any other lines of the same class of footwear made by other manufacturers. Rubbers for all purposes, all shapes, sizes and for every member of the family.
We advise **SNAG-PROOF, PRESSURE-CURED RUBBERS** for heavy wear.

Easy to Find Us, and You'll be Glad You Came if You Buy

Routly-Braund, Ltd. 174 Charlotte St. Oppose the White House

...uses one, in keeping with the quality | $1.35. Extra bottles 75c. All druggists. | a mistake by having a good kidney flushing any time.

When You Are Down Town Step Into The Redfern Store

IT IS CONVENIENTLY SITUATED ON THE GROUND FLOOR

It has more to recommend it than convenience. It houses many lovely garments.

There are coats, suits, dresses, blouses, etc. that have been selected with the greatest care.

They were purchased to suit the tastes of Peterborough women.

Good sensible garments with just the proper amount of style.

An All-Wool Velour Coat for $60.35

(This Price includes the Luxury Tax)

Its colour is Mulberry, and at the back, descending from beneath the yoke are four corded darts that are finished with Silk arrows. Two rows of self-covered buttons adorn the back. The collar is convertible, and is charming when buttoned up or lying flat. The pockets are jutted and trimmed with buttons. It is lined to the waist with Floral Italian Satin.

Another Coat—This One Is of Silvertone Velour, $78.75

(This Price includes the Luxury Tax)

Its colour is one of those mid-shades of Brown that is so much admired. The side panels below the pockets are divided into a series of three-inch sections by welted seams. The narrow belt does not go all around, it crosses the front only. You will admire the set-on cuffs and the deep collar of Opossum will be much to your liking. A floral Pussy Willow Taffeta Silk lining is used throughout.

A Coat of the Loveliest Silvertone Imaginable $99.15

(This Price includes the Luxury Tax)

To add to its beauty is the colour—a perfect shade of Nubian Brown. The yoked back is apparent from beneath the collar, and gradually develops into a wide panel that descends to the hem. The jetted pockets poke out pertly and the Raglan sleeves contribute a positive distinctiveness. The collar of Electric Seal will be wonderfully warm, as well as ornamental. An elaborate floral pattern of Pussy Willow Silk is used for a lining.

A Dress of Black Duchess Satin at $47.50

Choose Black, if you wish to be sure of something becoming. This model has a Smocked Blouse, with a tie girdle that is apparent only at the back. The round yoke is garnished with pleated Cream Net, edged with Turquoise Blue, and the sleeves are finished in the same manner. The lower edge of the Blouse is trimmed with knife pleating, and both sides of the decidedly straight-line Skirt are adorned with perpendicular rows of knife pleating, and there is also a circular row at the hem, which is slightly narrowed and has two rows of Cording.

A Dress of Navy Blue Taffeta at $39

The Bodice of this one is quite plain, and the sleeves are Kimona style and elbow length. The sleeves and neck are trimmed with rows of knife pleating, and the three deep tiers of the Skirt are treated in a like manner. The waist line is emphasised by a crushed girdle and a tie at the back.

The Redfern Store

Operated by THE CRESSMAN CO., LTD.

Friday's Mid-Day Lunch, 50c

11.30 a.m. to 2 p.m.

SOUPS
Pea or Tomato

COLD MEATS
Roast Beef, Roast Pork, or Ham

HOT MEAT
Scalloped Salmon

VEGETABLE
Fried Potatoes.

DESSERT
Creamed Tapioca Pudding or Ice-cream

Bread and Butter
Pot of Tea or Coffee

The CRESSMAN Company Limited

SCHOOLS IN THE CITY ARE CLOSED

The Peterboro Normal School closed yesterday to allow the faculty to attend the Teacher's Institute meeting. The Collegiate closed this afternoon and the Public Schools yesterday. The pupils in all these educational institutions have gladly welcomed the additional holidays preceeding Thanksgiving Day, allowing them an appreciable respite from the studies that will continue unbroken from now till the Christmas Holidays

AUSTRIANS MIGRATE TO ARGENTINA

BUENOS AIRES, October 13. —Immigration of Austrian Workmen to Argentina is being promoted by Dr. M. Fuchs, former consult general of Austria-Hungary here, who has been sent back to this country by the Minister of the Interior of the Austrian Republic to establish credits to be used in aiding workmen to emigrate and in building up Austrian industries.

Dr. Fuchs said that the decline in the exchange value of Anstrian money makes it almost impossible for workmen to pay their own passages in order to emigrate.

At the same time he says the condition of the republic is such that it is imperative to reduce the population of the country.

BIG FIRE LOSS AT TILLSONBURG

DAMAGE TO CANADIAN CEREAL MILLS WILL BE HALF A MILLION.

(Canadian Press.)

TILLSONBURG, Oct. 14.—Fire of unknown origin, which was discovered at one-thirty this morning, sweeping through the big dry kilns of the Canadian Cereal Company's mills, spread through the fire wall to the main mill and from there to the big elevator, 175 feet high, destroying all and causing a loss of half a million dollars. When the blaze was discovered by the night watchman it was already licking up the five-story drying kiln and nothing could be done to save it. The head office of the company is at Stratford.

It was due to the good work of the fire fighters that the flour mill, pea mill and barrel mill were saved. It is stated here to-day that there is a likelihood of the plant being moved to London where a big mill is available. The mills destroyed had been completely overhauled during the past year and about $100,000 worth of modern machinery installed.

GLYCERINE MIXTURE SURPRISES PETERBORO

The quick action of simple glycerine, buckthorn bark, etc., as mixed in Adler-i-ka, is surprising. One spoonful relieves ANY CASE gas on stomach or sour stomach. Adler-i-ka acts on BOTH upper and lower bowel and removes all foul accumulated matter which poisoned stomach. Often CURES constipation. Prevents appendicitis. One lady reports she has no more pain in back of head or gas on stomach since using Adler-i-ka.

McDermid & Jury and E. L. Payne, druggists.

DEPRECATE METHODS ADOPTED AT CARNIVAL

NIAGARA FALLS, Ont., Oct. 14. —The Ministerial Association of Niagara Falls passed a motion of censure here on the methods adopted at the carnival held all last week in aid of the hospital. A Ford car and many other things were raffled off. They commended the cause for which the carnival was held, but deprecated the methods adopted.

APSLEY MAN IN A COLLISION ON AYLMER STREET

When Hugh McCall of Apsley, drove out of a local repair garage at 1 o'clock today, he thought he was through with repair bills. As he drove his car along he thought it never performed better. But fate works along strange and devious lines and the illusion he was under was shown to him with in a few minutes when he rounded the corner of Simcoe and Aylmer in a sweeping curve southward bound he discovered that his steering gear refused to function when he endeavoured to avoid Dr. E. Wood's car which was on Aylmer street. The accident could not be averted and before the Apsley man could stop the car he had wedged his front wheel in under the left rear fender of the other car in an indescribable way and was completely tangled up when willing hands from the Fire Hall came to separate the two flivers from their clinch. Strangely enough the doctor's car was not damaged beyond a broken hub cap but the luckless driver from Apsley estimates htat his little mishap will cost him $25 to get new radius and steering rods.

BREAD PRICES UP IN LONDON

ANOTHER IMPOSITION ON THE WORKING CLASSES

(Canadian Press.)

LONDON, Oct. 14.—English working classes are faced with another crisis in cost of living. London master bakers have announced that next Monday price of bread will be increased from one shilling to one shilling four pence for four pound loaf and it seems probable that the rest of the country will follow suit. Main reasons assigned by newspapers for increase is that government which maintained subsidy wheat when prices were high, does not wish to bear loss on market which has fallen.

IF YOUR EARS RING WITH HEAD NOISES

If you have roaring, buzzing noises in your ears, are getting hard of hearing and have Catarrhal Deafness, go to your druggist and get 1 ounce of Parmint (double strength), and add to it ½ pint of hot water and a little granulated sugar. Take 1 tablespoonful four times a day.

This will often bring quick relief from the distressing head noises. Clogged nostrils should open, breathing become easy and the mucus stop dropping into the throat. It is easy to prepare, costs little and is pleasant to take. Anyone who has Catarrhal trouble of the ears, is hard of hearing or has head noises should give this prescription a trial.

LEND AN EAR

You will suffer no longer from those dreadful rheumatic pains, if you will take Dr. Banta's Kidney and Rheumatism Pills, according to the directions.

For sale by all dealers. 4d-4-7-11-14

MISCELLANEOUS SHOWER FOR MISS MONTGOMERY

A miscellaneous shower for Miss Geraldine Montgomery in honour of her approaching marriage was given by about forty of her friends last night. The first part of the evening was spent in cards and dancing after which Miss Montgomery was the recipient of many useful and valuable gifts showing the high esteem in which she is held by her friends. After dainty refreshments were served, music and dancing was resumed until twelve o'clock, when after wishing Miss Montgomery every happiness for the future and singing "For She's a Jolly Goodfellow" and the National Anthem a very happy evening was brought to a close.

HEAR CARUSO EVERY DAY

Not everyone the Dominion over had the opportunity of hearing the great tenor, Caruso, but it is possible for one to hear any of his great songs on the Victrola. Heintzman & Co., Limited, George and Hunter Streets, Peterborough, will be glad to furnish any of Caruso's songs on Record, or will send you list of the selections of this great Artists.

POLES STILL FIGHTING

More than Seven Hundred Reds Have Been Captured.

(Canadian Press.)

WARSAW, Oct 14.—Official communique reports Polish fighting with Reds in region of Koidenoff, southwest of Minsk. Poles have captured more than seven hundred Reds dividing three Bolshevik divisions by one line. Defined by terms of armistice.

TRIBUTE TO A VICEROY.

"From 1910 to 1916 he was Viceroy in India, governing the Dependency through very critical years and enjoying general esteem, as was made clear in 1912, when an attempt was made to assassinate him at Delhi." —Daily Mail on Lord Hardings. It sounds like a success d'estime.—London Punch.

Maple Leaf (plain dial) $3.25
The lowest-priced Ingersoll. Sturdy, accurate, reliable, good-looking—the watch for men and boys who want to buy time-keeping service at lowest cost.

Maple Leaf Radiolite, $4.00
The lowest-priced Radiolite. All the value of the Maple Leaf *plus* the ability to tell you the time in the dark—at 75 cents extra. The 24-hour-a-day watch.

Waterbury (plain dial) $7.00
The 12-size, jeweled Ingersoll. 12-size is the small, stylish size so much in vogue. Jeweled at the point of greatest friction. Antique hue and cream.

Waterbury Radiolite, $8.75
The Waterbury with Radiolite dial—at 75c extra. Choice of black face, as shown here, or of "silver" face.

Reliance $5.25 (Nickel case)
The 7-jewel Ingersoll Bridge model. The *thinnest* 16-size, 7-jewel watch made in America. Factory tested in 6 positions. Solid nickel case.

Reliance $10.50 (Gold-filled case)
Back view of the Reliance in a gold-filled case. Just one of the several designs. Plain gold if desired. Front view practically same as at left.

Low-priced, yes; but of smart appearance

INGERSOLLS, famous for the low prices at which they are sold, are not only the strongest and hardiest watches made—but they're as seemly and smart in appearance as you could wish.

Why even the Maple Leaf—$3.25—the lowest-priced Ingersoll, is really handsome. No thicker than watches that cost a whole lot more, with good lines and a dial that is simple and artistic.

Then when you move up to the Waterbury at $7.00 you find a small—twelve-size—jeweled watch of distinction and charm, still thinner than the Maple Leaf and with refinement of finish and design that pleases the most critical eye.

As for Reliance—"the Ingersoll with a college education"—he's an aristocrat. Slim, seven-jeweled, with bridge movement, Reliance is the kind you pull out of your pocket not only to tell time by, but to exhibit to your friends. Yet this slender, patrician timepiece costs but $9.25 in nickel case, $14.50 in gold filled.

There are many other Ingersolls—the Eclipse, a thin watch at $4.75; and its twin, the Eclipse Radiolite that tells time in the dark, price, $5.50; the Midget Radiolite, $6.25, for women, a "cutie" watch that appeals especially to the feminine taste; the Wrist Radiolite at $6.75; and the Radiolite Two-in-One, $4.25, a Maple Leaf in a case that makes it into a desk or bureau clock which, like all Radiolites, "tells time in the dark."

All these Ingersolls possess the faithful, sturdy time-keeping qualities that have made Ingersoll a synonym for accurate performance under all sorts of conditions, and all these Ingersolls also have the good looks, the pleasing appearance and the refinement which upset the logic that "you can't have everything."

You get everything in an Ingersoll—and you get it for less than seems possible. It *is* possible because of the huge number of Ingersoll sales—5,000,000 watches a year. Get your Ingersoll today.

ROBT. H. INGERSOLL & BRO.
293 St. Catherine St. E., Montreal

Ingersoll

...an keeping with the quality | $1.35. Extra bottles 75c. All druggists. | ...every home, because nobody can make a mistake by having a good kidney flushing any time.

Too Fat?

...drastic doses of ... or salts. Reduce weight and waistline; also hips, double chin, etc. by the safe, reliable Korein system. The shadow on this picture gives you an idea how she looked and felt. By taking Korein and following easy directions of Korein system she reduced from clumsy features to graceful proportions. Now she is agile, attractive, mentally alert and in better health. Why not you? Reliable anti-fat self-treatment.

Let Korein Make You Slender

Many, both sexes, report they have reduced 10 to 60 pounds. No starving; no exhausting exercises. *Become exquisitely slender and remain so.* Safe, pleasant method, endorsed by physicians. Legions of testimonials. $100 GUARANTEE or money refund. Buy Korein (pronounced koreen) at busy druggists'. Or write for free booklet to Korein Company, 277-A, Toronto, Ont.

Stoney Lake Boat

Until further notice a steamer wiill leave the Lakes to arrive in Lakefield about 1 p.m. and will leave Lakefield for Lakes on arrival of the Noon G. T. R.

Information on application to F. G. YOUNG, Mgr., 434 Park Street, or 'phone 548.

21 CTS. POUND FOR SUGAR

THIS IS PRICE FIXED, PLUS FREIGHT, BY BOARD OF COMMERCE—ORDER UNPOPULAR.

(Canadian Press.)

Ottawa, October 14. — The Board of Commerce in an order issued here last night and which is to be operative to the close of the year, fixes the maximum retail price of granulated sugar at 21c per pound, plus frieght.

It requires the wholesales to fix their prices at a figure which will enable retailers selling at 21 cents a pound to realize a margin of 2 cents a pound. It calls upon the refiners so to price their goods that the wholesalers and retailers will be able to carry out the terms of the order. In other words it orders the refiners to sell at $18.50 a hundred pounds to the wholesalers. In order that its regulations with respect to prices may not be rendered abortive by importations from the United States the Board restrains Canadian retailers and manufacturers from buying supplies except from the Canadian wholesalers and Canadian wholesalers from buying except from the Canadian refiners.

Bitter Opposition.

There is a belief in well informed circles that the government is likely to exercise its authority under the Board of Commerce Act and intervene to vary this sugar order issued by the board last night.

Not in recent years probably has any order aroused so much adverse comment. A veritable flood of communications has already begun.

"There is no doubt," remarked one member of the Cabinet to-day, "that the order is unpopular."

Cabinet Meets.

A special meeting of the Cabinet council sat till 1.30 this afternoon but a final decision was not reached as to what action if any will be taken by the government in regard to the sugar order.

The Cabinet meets again to-morrow morning. The authorities it is understood are being consulted as to the legal situation involved.

Caustic Comment.

This morning following the arrival of the Prime Minister, a special meeting of the Cabinet Council was summoned. The sugar situation, with other business, was down for discussion.

Previously there was much consultation in official circles on the rights of appeal granted under the Board of Commerce Act.

The provisions of the Board of Commerce Act give power to the Governor-General in Council to vary or rescind any order of the Boad.

Communications pouring into Ottawa, show the unpopularity of the Board's order, while editorial comment in practically all the newspapers in the Dominion is caustic in this connection.

Save Refineries.

The Board in a statement which accompanied its order frankly indicates that its object is to save the refining companies from "losses of great magnitude."

A fall in prices to present United States levels would, the Board intimates, result in a "commercial disaster so serious that there would be little hope of limiting its effects to a single interest or to the few important establishments directly concerned."

The order, the commissioners' statement asserts, "will have and is intended to have the effect of preventing the purchase of refined sugar outside of Canada thus permitting the marketing at a loss, but not a ruinous loss to refiners of the refinery stocks on hand, and increasing the prospect of a speedy resumption of operations on the part of Canadian refineries."

OCTOBER BATHING IN LAKE ONTARIO SETS NEW RECORD

GRIMSBY, Oct. 14.—California has nothing on Grimsby for balmy weather. The weather here the past week has been the finest on record. Sunday was a beautiful warm day, and lovers of the water realized it to such an extent that the lake shore was dotted with bathers in great numbers all afternoon. Oct. 10 is pretty late in the season for swimming, as it breaks all records known of by at least four weeks.

PIONEER CANNER DIES.

VANCOUVER, Oct. 13.—Gilbert Robinson, pioneer cannery man, died at Pender Harbor, B.C., on Saturday night, aged sixty-six. His sudden death is believed to be due to heart trouble. He came to the Province from Quebec thirty-five years ago.

LARGER CONSTABULARY.

(United Press.)

DUBLIN, Oct. 14. — Greenwood promises to establish a constabulary large enough to quell any Irish uprisings.

CASE OF NECESSITY.

"A friend in need is a friend indeed," smilingly said the pawnbroker as he reached for a client's timepiece.

"I'm no friend of yours, Scrooge," said the needy one.

"Mebbe not," chuckled the other, "but the fact remains that you're putting up with me."—Buffalo Express.

RUMOR GOVT. TO BLAME FOR SUGAR SITUATION

Where does the blame for the present high cost of sugar in Canada lie?

The general public has been blaming the refiners, and strong protest has been made against the invocation of the 'anti-dumping" clause to prevent the entry of cheap sugar from the United States.

A rumor is current on the street to-day, however, that the blame is really to be laid at the door of the Government. The rumor is to the effect that Ottawa advised and practically ordered all refiners last year to stock up with at least two years' home supply of sugar.

It is understood that the Canadian refiners obeyed the request, and accumulated supplies which they could have sold in outside markets at the high figures then obtaining. At the present time against the result of their following the Government's advice.

It is further rumored that the refiners, when they followed instructions, pointed out to Ottawa the probable course of the market, and that consequently they consider it is up to the Government to prevent their being stranded with huge supplies accumulated against their own judgment.

ONE QUART CONTAINS TWENTY-TWO DRINKS

In the report of the police court proceedings yesterday, through an error it was stated that Mrs. Mary Doig was charged with illegally selling liquor. This should have read Mrs. Minnie Doig. License Inspector J. Stewart gave evidence in the witness box to the effect that a quart bottle of liquor contained twenty drinks. This he is prepared to prove. The Inspector made a test last evening and discovered that one imperial quart contained sufficient for twenty-two drinks. This was one of the chief points brought out by the prosecution.

Borden's EAGLE BRAND

Eagle Brand for "favorite" dishes

Eagle Brand in your cooking and baking makes every dish a "favorite" dish. There's a distinctive relish, a rich pleasing flavor in cakes or cookies, puddings or pies made with Eagle Brand. And there's high food value too. For a can of Eagle Brand is equal in units of food value to a pound and a quarter of beefsteak or a pound and a half of pork.

For this reason you can economize by using Eagle Brand in preparing menus for your table from feather-light muffins to delicious desserts. A little of it used in your recipes makes your cooking more nutritious and lessens the amount of other food needed to supply the body.

Write for book of "Borden's Recipes"—we will mail it to you free.

In feeding Baby use Eagle Brand—it has been the standard infant food for 63 years,

THE BORDEN COMPANY LIMITED, MONTREAL

3-620

CASH AND CARRY PRICES

At DAWSON BROS. STORES

BREAD BREAD 25c LARGE LOAF

GRIFFIN SEEDLESS RAISINS— 1 POUND BOXES—29c	CANADIAN CHEESE— POUND—38c	LIBBY'S DILL PICKLES— LARGE CAN—28c
SEEDED RAISINS— 1 POUND BOXES—29c	CRISCO 1 POUND TINS— 2 BOXES—$1.00	EDDY'S MATCHES— 2 BOXES—25c
FRESH COCOANUT POUND—41c	CANADA CORN STARCH— 2 BOXES—25c	NEW-LAID EGGS— DOZEN—67c
EASIFIRST SHORTENING— POUND—29c	SLICK HAND CLEANER— 2 TINS—25c	SHOE POLISH, 2-IN-1 BRAND— 2 TINS—25c
GRAPE NUTS— BOX—19c	GRAPE FRUIT, NO. 1 QUALITY— 3 FOR—27c	LYLE'S GOLDEN SYRUP— 1 POUND TINS—23c
SHINO STOVE POLISH— 2 TINS—25c	Fancy Biscuits — Asst. Sandwich, Apple Blossoms, and Other Lines—Special, Pound—33c	SOAP CHIPS, SPECIAL— POUND—19c

GRANULATED SUGAR 5 POUNDS $1.00 **HAND PICKED APPLES PECK 39c**

GEORGE & LONDON **RUBIDGE & TOWNSEND**

GUARANTEED FOR THE LIFE OF THE TIRE.

That is the way we speak of our Vulcanizing, because by the results we have had from work done we are absolutely satisfied that our method of steam vulcanizing is faultless. A trial will convince.

WHITE BROS.

Phone 897

174 Hunter St. Opp. Oriental

Massey Bicycles, Monogram Oils and Grease.

FRIDAY AND SATURDAY

Last Two Days!

OUR Exciting Sweep Out Sale of the Bankrupt Shoe Stocks is nearing its close. There are only two days more in which this Mammoth Money-Saving opportunity will be available. If you haven't got your share at the —

Bankrupt Shoe Sale

Dont' let anything keep you away on these last two days. Just think what it means — Boots for Men, Women, Misses, Boys and Children, as well as Rubbers of all styles at

DID YOU EVER HEAR OF ANYTHING LIKE IT **HALF-PRICE** *You Never Again Will Get A Chance of the Kind!*

The stocks were bought at 50c on the dollar, and are being sold at half their selling price or less—in many cases much less. Whatever you need in Footwear—No such Sale as this is going to come again—and it ends on Saturday night. Plenty of good Shoes of all kinds still left. Don't blame us next week if you have missed this final opportunity we offer for Friday and Saturday only!

WALK-EASY SHOE STORE

B. CHESLER Opposite Bank of Nova Scotia 330 GEORGE STREET

NORWOOD FAIR MAINTAINED ITS RECORD WITH SWARMING CROWD

PETERBOROUGH'S CONTINGENT REQUIRED SPECIAL TRAIN OF FOUR COACHES COMING HOME LAST NIGHT—ATTENDANCE ESTIMATED AT 9,000 YESTERDAY—TURNSTILES COUNTED 6,000.

EXHIBITS NUMEROUS

The turnstiles at the Norwood Fair yesterday afaternoon registered 6,000 paid admissions, and according to some of the exuberant directors as many more visitors passed through the broad gate provided for automobiles. A moderate estimate of the crowd, however, would probably place it between eight and nine thousand. To all appearances the attendance was larger than that of last year when a new record for East Peterborough's agricultural exhibition was set up. The exhibits were also satisfactory, and in the attractions the directors expended an item of $300 in the engagement of fifteen pipers and drummers of the 48th Highlanders of Toronto. The Kilties immediately caught the attention of the crowd and held it all afternoon. For two or three hours, it seemed, and with comparatively brief intermissions the bagpipes sounded up and down a long lane lined two and three deep from one end to the other with the admiring farmers of four counties. Fortunately the band's repertory was not less than their powers of endurance with the result that their programme seemed almost unbroken and of continuous variety. You couldn't escape them had you wished for the music was plainly and agreeably heard all over the grounds, but when the ear grew accustomed to the rythm of reels and hornpipes it was suddenly brought up by a swift change in the music without muting the drones or losing a beat, from Miss McLeod's reel to "Coming Through the Rye" played to slow three-quarter time to which the Kilties kept step as they paraded. And as a parting tatoo they asecnded to the bandstand when the people were beginning to make a move homeward and the sun had at last set on a perfect autumn day, and swept through a stirring suite of selections with a rousing effect that Peterborough will find a stimulant when Piper Thom's Caledonian novices appear in the plaid of the Camerons with pipes to which they are no longer strangers.

It is customary for the advocates of the Norwood Fair, especially those who appeal to the County Council for a grant equal to that which the Peterborough Exhibition has received of late, to contend that theirs is purely an agricultural fair and that the people are deeply interested in the farm stocks and grains, implying at the same time that Peterborough runs too largely to circus stunts and grandstand attractions. The Norwood Fair does bring out good exhibits, but in the main it simply provides a social gathering and a big holiday for the people of the eastern townships and the lower Trent district. And this city by the way never fails in its quota. Last night the special train that left Norwood at seven o'clock was made up of four coaches, every one of them comfortably filled. There were no vacant seats even after Indian River was passed, but the train was emptied at the local station.

Youthful Orators.

Quite an interesting feature of the exhibition was the competition in oratory for school children. There were five aspirants for the honours of winning the award of the judges, Messrs. R. G. Lawlor and F. C. McRae, and the prizes were given by Mr. E. N. McDonald, M.P.P.

The first prize went to Miss Florence Burgess, whose subject was the Norwood exhibition, its first beginnings and development up to the present.

Hiram Anderson won second prize, speaking on "New Ontario and Its Future."

Miss Lillian Greenbank took third. Her subject was "School Gardens."

Evelyn Hawthorne ranked fourth with her discussion of the high cost of living, and Miss Anna Brethen was fifth. Her subject was the Norwood Exhibition.

Mr. McDonald gave prizes to the two later girls as well as to the first three winners.

These young folk spoke to a large audience. Their efforts were most creditable, and the Exhibition Board are doing an exceptional service to the boys and girls by encouraging them and giving them the opportunity to address a public audience. They received an attentive and kindly hearing that in itself provided a kindling atmosphere for the young disciples of Demosthenes.

The Baby Show.

Presumably a farmer can see the superior qualities and points of his neighbour's cattle or horses when they are decorated with the red badges while his were rated only third or even failed to win a prize, but it is unthinkable that there can be any such admissions by the mothers who line up with their youngest born in a baby show. This event yesterday brrought together in one of the large tents the proudest group on the grounds, and although each mother expected to win the first prize, the judges, Dr. Sutton of Norwood and Dr. Delamater of Hastings announced their decision as follows: 1st Herb McMillan, 2nd Mrs. Jes Hunt, Campbellford and 3rd Mrs. W. W. Theobald of Peterborough.

The Horse Races.

And then there were the horse races, one of the marvels of Norwood's Fair. For a long stretch of the course cuts through the paths of the crowds from both gates and the exhibits building to the central part of the grounds and only a kind and vigilant Fair prevents accidents year after year.

Before yesterday's card could be opened the Fair Board had to telegraph ten dollars to the Canadian Trotting Association for membership, otherwise the horsemen contended, all the starters would have been automatically placed in the free-for-all class in future races under the Association's jurisdiction. To avoind that penalty Secretary Jack Roxburgh acceded to the requests of the owners of the horses and applied for the Norwood Fair's membership in the association. This is a new regulation imposed during the last year by the Trotting Association. The result of the races were as follows:

Open Trot.

Bub-C. Moyse, Port Hope	1	1	1
Lloyd George, E. W. Jones, Peterborough	2	2	2
Jack Brooks, J. Dinsdale, Keene	3	3	3
Uric M., F. Johnston	4	4	4

Green Race.

Peter Ray, R. Elmhirst	1	1	1
Kittie Wilks, H. Elmhirst	2	2	2
Jim Tod, N. M. Henry	3	3	3
Darkey Hal, E. Dunn	4	4	4

Farmers' Trot.

Lena River, A Fee, Omemee	1	1	1
Sunny Jim, C. Moyse, Port Hope	2	3	2
Little Wana, Blake Stapleton	3	2	3

The officials in charge of the races were: I. M. Nattress, Millbrook, starter; Fred E. Jones, Peterborough, and Dr. J. N. Simmons, Sterling, judges; George Lipsett, Peterborough, timer.

Contests For Scouts.

The Norwood troop of Boy Scouts held the interest of a large section of the crowd by their demonstration of their drills, first aid work and other phases of their training. They were in charge of Rev. A. J. Terrill, pastor of the Methodist church, as scoutmaster, and Clive Dean, assistant scoutmaster. Patrol leaders were Wesley Wildman and Harry Baker.

The troop was inspected by Col. Everitt Birdsall. The tenderfoot test, including the tieing of knots, woodcraft, the promises of the scouts, the composition of the Union Jack, and other details, was won by Wesley Beavis and D. Garlick second.

The bandaging contest resulted as follows: 1st Jas. Mullins, 2nd H. Baker, 3rd John Webb.

The competition for the best all-round scout produced the following winners: 1st W. Beavis, 2nd Stanley Fennell, 3 Keefe McLaughlin.

FAIR EXHIBITS

EXHIBITS WORTH WHILE

As usual with district fairs, the special interest holding exhibits at Norwood were those made by enterprising and progressive Peterborough business houses, in company with the De Laval Company, Limited, this city, whose products never fail to impel inspections. But even at that, with the weather man on his best behavior for this occasion, an enormous crowd of sight-seers, together with the popularity of Norwood's annual fair generally for miles around, the special showing of manufactured commodities might to advantage to all concerned have been considerably multiplied.

THE FORDSON TRACTOR.

Of course Duffus Motor Sales of Peterborough were there with an exceptionally attention-impelling exhibit of Ford elegant Sedan, comfy Couplet and relisble Tourers, together with a substantially-built Ford one-ton Truck and a Two and One-half Ton heavy Beaver truck—all of the latest models, and money-savers in motive vehicles these days when economy is the prevailing cry. Enthusiasm reigned supreme around the Ford exhibit, demonstrating that for all-round service, running a maximum distance with a minimum consumption of fuel and for general economy in maintenance, these cars are growing more and more popular with the passing years. Closed cars are increasingly in demand, and this was exemplified yesterday by the interest manifested in the Ford Sedan and Couplet, both of which have been commanding striking notice at Peterborough and district fall fairs this year.

That farmers are appreciating the marvellous power and multiplied utility of the Fordon Tractor, coupled with its companion machine, the Oliver No. 7 Tractor Plow, was also quite in evidence. A Tractor was generously demonstrated in the presence of such crowds as are seldom seen at a demonstration. In fact Ford's space was a main centre of attraction, and the ease with which this help-saving machine covered the ground was freely commented on as simply wonderful. The Fordson Tractor has many uses; for plowing, discing, harrowing, hauling, in fact it is an indefatigable servant where power is needed, and economical in the bergain. Premier Drury uses one. In keeping with the quality of Ford cars and Tractor it should be remembered that the service is world-wide and available in every community. And thus parts and repairs are readily attainable.

THE STUDEBAKER CAR.

Messrs. Eastwood & Stock made quite a hit with a couple of their stately Studebaker Roadsters, renowned for power, comfort, riding ease and beautiful constructive lines. The machines shown were a Big Six Passenger Car and a Special Six Five-Passenger Car, both queens of the highway in roadster build. These models impresed themselves on the attention of visitors for their refined yet substantial fittings, than which it is difficult to conceive of anything to be further desired. Roomy, speedy, dependable, powerful six cylinder, hill-eating motive vehicles, these Studebakers won their way into the hearts of prospective buyers. Studebaker cars are of guaranteed efficiency and afford a maximum of every-day service, day in and day out, the year round with the new Rex All-Seasons Utility Tops. Farmers especially should make a note of this, for it is possible to acquire from Eastwood & Stock a Studebaker Car, with Rex Top which will enable them to make winter trips to town, school, church, and to friends' homes in comfort, ease and confidence. Mr. W. B. Eastwood was in charge of this exhibit. Eastwood & Stock are located on Charlotte street, Peterborough.

GRAFTON & CO. TO THE FRONT

Merrily flew a multigenerous display of patriotic flags above the striking exhibit of Grafton & Co., Ltd., Peterborough, which easily dominated in quite irresistible manner the whole scene. The showing of men's youth's and boy's wear was attractively arranged with no small degree of artistic regard for color design, in a spacious marquee, resplendent with flags, buntin and foliage decoration. And the inquiring and interested crowds which thronged this exhibit clearly demonstrated general appreciation of that first quality and "Down on High Prices" policy for which this firm is noted. Messrs. Lorne Conway and M. Cottingham were in charge and had a busy day with prospective customer. Among a host of desirable wearing apparel were to be seen fall and winter men's suits in English worsteds, Scotch Bannockburns and Botany Serges (blue and black); young men's specially warm overcoats, the very latest three quarter belted back model with double breast and ulster collar; men's heavy all-wool Melton top coats, full length, dark grey in color and all-wool tweed lined. Grafton's far-faimed Nobby soft hats, all shades, to say nothing of refined elegance in beautiful knitted silk scarves. Then a marked feature of this showing were splendid lines of boy's and girl's durable, warm blue and green Chinchilla doube-breasted coats with broad belt and embelished with brass buttons Cloths of all the wear reflected dependability, while the tailoring is unexcelled; perfect fit and finish is also guaranteed for clothes sold direct from manufacturer to wearer, thus eliminating the middleman's profit. Both patterns and shades are inviting and come in commendable variety.

Grafton & Co., are now celebrating their 86th Anniversary by offering remarkable bargains in men's, youth's, boy's and little one's wear, including underwear, sweater coats and pullovers. Prices are marked down to the lowest pre-war level and selling is quickening everyday. Their Peterborough premises are on George street, the double store which never disappoints.

NEWCOMBE PIANOS.

In the main building there was demonstrated to arresting advantage, the tuneful qualities of upright and player pianos manufactured in Canada by the Newcombe Piano Co., Ltd. Two exhibits were in evidence — a satin finish bur walnut style Louis XV player, and a highly polished mahogany upright, style Louis XIV. Both are striking instruments in construction, tone and finish, and attracted the fullest measure of interest. They embody all the latest improvements and devices known to the piano building trade, and carry behind them enviable recommendation in that they have won gold medals at no less than five world's expositions for all-round perfection. Such pianos as exhibit-

(Balance on page 6.)

DON'T SPOIL A GOOD MEAL WITH A BAD STOMACH

It is really a pitiful sight to see so many thousands of people worrying about what they can eat and what they can't eat.

Dyspeptics, they call themselves, but they stretch the imagination when they can't eat.

All these people need to make them healthy, cheerful and of sound appetite is a box of Mi-O-Na Tablets.

The stomach of a dyspeptic is overworked and run down. It needs help to digest the food, but more than that it needs a prescription that will cleanse, renovate, strengthen and put elasticity into the stomach walls.

Mi-O-Na is the prescription that will do this and do it so promptly that you'll wonder why you didn't try it before.

It stops belching of gas and distress after eating in five minutes. It is undoubtedly the greatest stomach tonic ever given to the public by a specialist in stomach diseases.

Leading druggists everywhere sell Mi-O-Na on the money back plan, or by mail, 75 cents, Booth's Hyomei Co., Listowell, Ont.

HYOMEI (PRONOUNCED HIGH-O-ME)

Ends Catarrh or money back. Just breathe it in. Outfit including inhaler $1.35. Extra bottles 75c. All druggists.

for preserving late Fruits

Lantic Sugar

because it is fine!

MURINE FOR YOUR EYES Night and Morning! Have Clean, Healthy Eyes. If they Tire, Itch, Smart or Burn, if Sore, Irritated, Inflamed or Granulated, use Murine often. Soothes, Refreshes. Safe for Infant or Adult. At all Druggists and Opticians. Write for Free Eye Book. Murine Eye Co., Chgo

M

SALE OF MEN'S BLUE SERGE SUITS

Reg. Selling Price
$50, $53, $55
Now
$44.90

Included are Regular and Young Men's Models

Size	Size
34 - 3	39 - 8
35 - 5	40 - 7
36 - 10	42 - 5
37 - 14	44 - 4
38 - 12	

This Sale is driving home the fact that the M. & M. Men's Wear Store is head and shoulders above all in Value Giving.

It is starting off the season with the selling of Blue Serge Suits that is worthy of every man's immediate attention.

OUR BOY'S SUIT SALE

Which has met with great success---Ends on Saturday Night---take advantage of the reductions this week.

MERRELL & MEREDITH
The Men's Wear Store
369 GEORGE STREET

M

COMMUNITY PLATE

A Source of Pride

COMMUNITY PLATE appeals to every woman because it is a wonderful combination of correct pattern, beautiful, exclusive designs and a heavier plating which has a thick overlay of pure silver wherever wear is greatest.

The housewife who wants tableware she can be proud to own, and to use, should insist on having only COMMUNITY PLATE.

Because of its moderate cost and remarkable service COMMUNITY has become the vogue in tableware.

All COMMUNITY patterns are standard. You can start your set with a single serving piece and add to it from time to time.

The Better Shops are glad to show COMMUNITY.

Send for our attractive Booklet— "Correct Service with Community Plate"

ONEIDA COMMUNITY, LIMITED

24 NOYES ROAD NIAGARA FALLS, ONT.

FOR A QUICK TURN-OVER!

12 Only Indigo Blue Irish Serge Suits *GOOD HEAVY FALL WEIGHT* **$35**

Worth easily $55. Yours, while they last for only - - -

"TARTAN TAILOR SHOP"

HUNTER STREET. (Just round the corner off George Street.) FRANK N. HOURIGAN, Mgr

FASHION-CRAFT
QUALITY CLOTHES

Students as Style Critics

College men, and those who aim to be something more than mere male humans, appreciate the innate qualities in Fashion-Craft Clothes as well as the character style of each garment.

The very shops in which they are sold appeal by their atmosphere to men of refined tastes.

The Fashion-Craft label commands respect from men who know good clothes. Sold at 300 shops in Canada.

JACK PRIMEAU
140 Hunter Street

SPORTING NEWS, VIEWS AND GOSSIP

PETES LOSE 9 TO 4 IN FINAL O.B.A.A. BATTLE

FINE HAMILTON RALLY IN SIXTH INNINGS GAVE PLOWITES SEVEN RUNS AND EARNED THEM AN EASY VICTORY.

A fusilade of base hits rattling from the bats of the Hamilton crew in the sixth innings of yesterday's play-off game at Guelph for the Ontario championship knocked Lornie Rose out of the box, gave Howard Kirn who succeeded him a very distressing five minutes, scored seven, runs, put the Petes on the shelf for the season and earned the Plowites the News Trophy and the title of Ontario amateur champions. Hamilton won the game by 9 to 4.

Up to that disastrous session it had been a repetition of the first two battles between the two clubs. Peterborough earned a run in the first and the Plowites had got two in the fourth that wre not earned and it was 2 to 1 when the blow up came.

Yesterday's game was won and lost on the rubber. Hamilton got the same superb pitching yesterday that the new champs had received all through the series; Peterborough didn't. In other words, Miller was the same Miller while Rose wasn't the same Rose.

The Peterborough twirler, who held the Plowites to only one run in eleven innings on Saturday, was bothered with a sore arm early in yesterday's battle and from the start did not have his usual speed or control. The Plowites were hitting his offerings viciously in the early innings, but some super-fine fielding averted disaster for the time being. Bob Ross cut off three runs in the third by a sensational catch of Reaume's terrific drive to rnght. The blow had home-run written all over it when the ball left the bat, but Ross, who was playing deep tore over and pulled down the drive. There were two on the sacks at the time with two out and if the hit had got by Ross there would have been a trio of counters in. The play earned the biggest applause of the day and Ross was wildly cheered when he came in to the bench.

A fast double play started by Holyman, and with Cherrett as the pivot, helped a lot in the second, and Hap Harrison saved a counter in the fifth when, with Cumpson on third he tapped Reaume's wicked slash down the first base line and got Cumpson between third and home.

The defence wobbled in the fourth when a miss of a fly by McCarney, who was bothered by the sun in centre field and a ground ball that got away from Bob Ross gave the Plowites their first two counters.

The sixth was the session that broke the tension and killed the Petes' chances. Behrens opened by a double to right which Ross dived for but failed to reach. Miller, who hit like a crazy man during the battle, cracked one of Rose's slow ones for a clean single to left and Behrens trotted in. Rose's control was bad and he was in the hole when he had to put the ball over for Miller. He then plugged Mellanby and there were two on the bases. McQueen laid down a perfect sacrifice. Barrett singled cleanly to left, scoring Miller, while the others moved up to second and third on the throw in.

With two runs in, base warmers on second and third and one out, Kirn was sent to the rubber, but he was unequal to the task of stopping the Hamilton rally. He faced the head of the batting order and Cumpson showed him what to expect by cutting the first ball to left for a single that scored Mellanby. Miller was hit, filling the bases and then Reaume, who had been hitting the ball on the nose all through the series but with no luck, slashed a triple to right, scoring three runs. Carroll's single sent Reaume home. Behrens forced Carroll at second and after Miller walked Cherrett threw out Mellanby to wind up the disastrous session.

"Hap" Harrison took up the pitching for the Petes in the seventh and the big fellow showed so much stuff and smoke that there was regret in the Peterborough camp that he had not started the battle or gone in when Rose first began to weaken. Harrison blanked the Plowites easily in the last two sesions and they did not look very much at ease up at the plate when he was zipping his fast one by them.

Miller for the winners, pitched the same great ball he has shown in the whole series. He fanned eight of the Petes, and outside of the seventh when they nicked him for four hits, he was a mystery to the Solomon crew. In addition Miller had three clean hits and fielded his position superbly. He is one sweet pitcher and the Pets, players and fans alike take off their hats to him.

The Petes got off to a good start. Cherrett opened with a walk and stole second easily. Murray's infield out moved him up to third and Ross singled to right to send in the first run. Swanston beat out a bunt but Harrison and Ray Rose were easy.

The Solomon gang did not score again until the seventh when they staged a rally. Ray Rose opened with a single but Holyman grounded out and Kirn fanned. McCarney singled to right, scoring Rose and when Cumpson on Barrett's throw to the plate threw high to second McCarney went round to third. Cherrett slashed a hot one down the first base line for a triple to right, scoring McCarney, and scored when Reaume threw over Cumpson's head. Murray doubled to right. Ross ended the fun with a smash to McQueen.

There was a big crowd in attendance, over 2,500 being in the stands and along the side lines, while motor cars were parked deep in the outfield. Hamilton had fifty lusty rooters with them, but the main part of the crowd was with the Petes and gave them every encouragement.

The box score:—

HAMILTON—	AB	R.	H.	PO	A.	E.
Cumpson	4	1	2	8	2	1
Smith 1b	3	1	2	15	0	0
Reaume 2b	3	1	1	1	2	1
Carroll 3b	3	1	1	1	4	0
Behrens lf	3	1	1	0	0	0
Miller p	4	2	3	0	6	0
Mellanby ss	3	1	1	0	1	0
McQueen m	2	0	0	1	0	0
Barrett rf	3	1	1	1	0	0
	34	9	12	27	15	2

PETERBORO—	AB	R.	H.	PO	A.	E.
Cherrett ss	3	2	1	2	2	0
Murray 3b	4	0	1	1	3	0
Ross rf	3	0	1	3	0	1
Swanston c	4	0	1	7	1	1
Harrison 1b p	3	0	0	4	3	0
R. Rose lf 1b	4	1	1	4	0	0
Holyman 2b	4	0	0	0	2	0
L. Rose p	2	0	1	1	0	0
McCarney m	3	1	1	2	0	1
Kirn p	1	0	0	0	0	0
Jackson lf	1	0	0	0	0	0
	33	4	7	24	11	3

By Innings—
Hamilton ..... 00020700x—9
Peterboro ..... 10000300—4

Two base hits, Behrens, Murray. Three base hits, Reaume, Cherrett. Sacrifice hits, Barrett, McQueen, McCarney. Struck out, by Miller 8, by Rose 4, by Harison 2. Bases on balls, off Miller 2, off Rose 3, off Kirn 1. Hits off Rose 7 in 5 1-3 innings, off Kirn 3 in 2-3 innings, off Harrison 2 in 2 innings. Double play, Holyman to Cherrett to Harrison. Left on bases, Hamilton 8, Peterboro 5. Wild pitch, Miller 1, Kirn 1. Hit by pitcher by Miller 1 (Harrison,) by Rose 1, (Mellanby,) by Kirn 1 (Smith). Umpires, Kay, Peterboro, Burke.

MORE CITY IMPROVEMENTS

THE ROUTLY-BRAUND SHOE STORE NOW SPORTS A MODERN NEW FRONT.

The Braund Brothers have again shown their faith in Charlotte Street by going to big expense in company with the Routly-Braund shoe business, in enlarging and greatly improving the front of their brick block, the home of the store. This store was built by the company a few years ago, and the lower flat made into two stores, one of which was occupied by the City Fotwear Store and the other used as a restaurant. As a consequence of their usual aggressive business methods, the shoe business grew in volume until the small store was inadequate for the proper handling of the stock, and it was decided to utilise the entire lower floor as a shoe store. Early this season the work started, and there is now ready for business a beautiful, modern, roomy store, with a handsome front, that would be a credit to the best street in any city. Not only has this made the store the equal of any business place in the city, but it has greatly added to the appearance of that part of Charlotte Street, which has gone another step higher in its place as the street second in importance in Peterborough.

The activities of the Braund Brothers is seen more in the block between George and Aylmer Streets on Charlotte than anywhere else in the city. The Greene Music Co. building and the Routly-Braund block were the first field of operations for these useful citizens, followed later by the acquiring of the Snowden House and its metamorphose into the Charlbond Apartments, with a handsome buff brick front, and the building of the fine block in front of the Curling Rink, now occupied by C. R. Banks auto garage, with well planned apartments above. These four blocks are the outstanding features of Charlotte Street, and it is evident that Messrs. R. C. and J. T. Braund's faith in this thoroughfare is being rewarded, for every part of all four is occupied, and must yield a handsome revenue.

The Routly-Braund Store, enlarged to two and a half times its former size, and already overflowing with the splendid stock the firm is noted for carrying, is now announcing its re-opening sale, and promising a record-breaking list of bargain prices in a "let's-get-acquainted" way, that will likely make a stir with the Peterborough public, especially at this opportune season, when fall and winter footwear is in urgent demand.

rw-id7thurs

EMPIRE
Mat. 2.30—Eve. 7.15 & 8.30

THURSDAY—FRIDAY—SATURDAY

A TRUE TO LIFE ROMANCE

"THE MIRACLE OF MONEY"

A romance of a woman whose youth gave her love that proved a tragedy, but who found her happiness in middle age through The Miracle Of Money.

A PLAY—
HUMAN
HOMEY
AND CLEAN

SERIAL COMEDY

CALEDONIAN CLUB WHIST PARTY A GREAT SUCCESS

NEARLY 300 SCOTS PEOPLE SPENT A PLEASANT EVENING TOGETHER.

A great gathering of the various clans from Scotland were represented last evening in the Woodmen of the World Hall at the Whist Party of the Peterboro Caledonian Club, when about three hundred people enjoyed themselves throughout the contest. At the finish it was found that Mrs. Jack Gillespie and Mr. E. B. Hardie won the first prize and Miss S. Ingram and Mr. Harry Taylor, the second prize. The Boo-bee prize went to Mr. Low and Mrs. Wm. Petrie.

After the usual procedure the company partook of the refreshments supplied by the club.

During the evening Miss Pattison rendered one of Scotland's new songs that was highly appreciated.

Mr. Grieves in the Humorous Scotch Dialogue amused the crowd in how "Auld Grandfaither" told his good son about "Wee David and the Killing of Goliath."

Mr. Mitchell singing of "Marguerite", in a good tenor voice, was excellent.

The tendering of the "Old Fashioned Town" by Mr. Wm. McCrone was a novelty.

Pipe-Major Thom of the Pipe Band played a number of selections to the company.

The Tib-bit of the whole proceedings was the comic song by Mr. Calder in singing "Oh What a Terrible Riot," brought another song that kept the assembly in roars of laughter.

Mr. J. Grieves was heard to advantage in "Land of Hope and Glory" and an encore.

A song composed by Mr. Moyes entertained the company on local conditions in "The Good Old Summertime".

Mr. Harry Taylor sang "Soldiers of the King".

The night's enjoyment was brought to a close by singing 'Auld Lang Syne."

SAM HUGHES TO URGE IMPERIAL PARLIAMENT

PREPARES MOTION TO BE PRESENTED AT NEXT SESSION OF COMMONS.

(Canadian Press)

LINDSAY, Oct. 14.—Below will be found a copy of an important notice of motion that will be introduced in the Federal House at the next session by Lieut.-Gen. Sir Sam Hughes.

"(1) That in the opinion of the House the time has arrived, much too long delayed, when all parts of the British Empire should be given, on an equal basis, full responsibility and representation in the Imperial Parliament of Great Britain and Ireland—rights which have always been theirs, but which have not been extended to them or exercised by them; and to that end that the present Imperial Parliament of Great Britain and Ireland should be organized on a proper basis to give representation to the non-represented portion of the Empire on the same basis as would be given to the present represented portions. That this—the sovereign Parliament—should deal only with matters international, Imperial or international-Imperial, inance, trade, exchange, defense and such other questions as might be determined upon without the loss of any material privilege which the integral parts now possessed.

Maintain Units.

"(2) That for other purposes the Empire should be, as now, divided into integral component parts: (a) Great Britain and Ireland, (b) Canada, (c) Australia, (d) New Zealand, (e) South Africa, (f) India, (g) Newfoundland, each with a Parliament of its own dealing with such matters as may be determined to belong thereto.

"(3) That Parliaments within each of these integral parts and under the direction thereof should be established, as deemed advisable, to consider matters of Provincial importance.

"Further, that no sovereign powers, that is, powers pertaining to a great Imperial Parliament, should be at any time conferred upon any individual portion of the Empire, and that no portion of the Empire should be entitled to or be granted special laws and special privileges in so far as sovereign questions are involved.

WOMAN GIVES BLOOD TO SAVE MAN; REFUSES NAME

(Canadian Press)

MONTREAL, Oct. 14.—A young woman who refused to allow her name to be published here gave two pints of her blood in order to try and save the life of J. J. Carey, Lawrence, Mass., shot in the abdomen during a fight on the street last night.

TONIGHT GRAND Devoted to Exclusive First Run Photo Presentations & High-Class Road Attractions Something Doing Every Day Friday & Saturday

THOMAS H. INCE Presents ENID BENNETT in

"WHAT EVERY WOMAN LEARNS"

THINKING that happiness was laughter, she had married a parlour clown only to find him a cad with the heart of a coyote!
Now he had come with a friend, in a plot to besmirch her name.
Maddened by the terrible truth, she fired—fired to save a decent man who loved her.

A scene that will cling to your memory for weeks. A story that goes to the depth of things that relate to love and marriage.
Played by a brilliant cast, including Theodore Roberts, Milton Sills and Irving Cummings. Enid Bennett in one of the greatest roles of her career. A picture you are bound to see!

USUAL HIGH-CLASS PROGRAM—2 REEL COMEDY—SCREEN MAGAZINE
Remember, Make a Note. We are NOT Increasing Our Prices. Evening 16-22-32. Matinee 11-22

AT THE ALLEN

What is the lure of Tarzan How do you account for the fact that the Tarzan books have outstriped every popular fiction seller of the past few years—and are still selling steadily in the hundreds of thousands? Why did six thousand newspapers in every part of the world choose the Tarzan stories to run in serial form? And why did the first Tarzan motion picture history as the most sensational popular success ever screened?

The huge demi-god of the jungles, swinging from limb to limb of the tallest trees with his tribe of giant apes, leaping swiftly through the underbrush to hunt his food with his bare ands or figting breast to breast with his enemy, a lion, is a figure that exerts an indescribable fascination over the public. Perhaps it is because all of us in our secret and innermost consciousness, conceal a fierce hunger for the primitive. Do we not in our dreams picture tremendous scenes of adventure in which we occupy the central position — scenes of danger, of battle, of defiance to convention?

* * *

In "The Return of Tarzan," shown here Thursday, Friday and Saturday, the latest development of the Tarzan epic is presented in a plot that simply tingles with thrills. It is easily the most exciting picture you will ever have the pleasure of seeing —hand-to-hand fights between Tarzan and two full-grown, blood-thirsty lions, a spectacular shipwreck, stirring scenes in the underworld of Paris, of wild animals in their native haunts, adventure and a love story that threads the plot like a vein of gold. If you want to be lifted out of yourself and thrilled to the core, make sure that you see "The Return of Tarzan."

WILLIAM RUSSELL DUE IN ROLLICKING PLAY

William Russell is coming to the Regent Theatre to-night in a rollicking romance, "Leave it to Me," that is said to possess exceptional entertainment value. The Fox star is a screen favorite with all lovers of manly characters.

This photoplay, according to those who have seen it, is jammed with tense situations and contains a sparkling humor that makes it a well-balanced picture. It is from the pen of Arthur Jackson and has been staged under the direction of Emmett J. Flynn, who has many Fox triumphs to his credit.

The story is set in a town environment and brings into collision extremes of the social scale—members of local society" and leaders of the underworld.

The company that supports William Russell includes Eileen Percy, Marcelle Daley, Hal Cooly, Lucille Cavanaugh, Harvey Clark, William Elmer and Milla Davenport.

"BABE" RUTH PROFITS BY KILTIES' FAILURE

NEW YORK, Oct. 14.—"Babe" Ruth is the "clean-up kid" in more ways than one. In the last two weeks he has made $22,500 playing independent baseball, which is cleaning up considerably. The Babe did his best to help the Kilties get into the World Series, and it was no fault of his that they did not. Ruth is firmly convinced that the man who first said: "It's an ill wind that blows nobody some good," spoke an earful, because if the Kilties had won the penant he would have had to be content with a "paltry" $5,000 or so for his "bit" out of the series.

BANK CLEARINGS FOR THE WEEK

Clearings for week ending 14th October—$1,034,664.
Same week last month—$1,073,971.
Same week last year—$756,252.
Same week two years ago—867,285.

"THE MAID OF THE MOUNTAINS"

Direct from it's record breaking run of five years (1,352 performances) at Daly's Theatre, London, England, the greatest musical comedy of all time, "The Maid of the Mountains," is now on a limited tour of Canada prior to its New York opening, and will be the offering at the Grand Wednesday, October 27th, for one night only.

The wonderful success attained by this musical play may fairly be attributed to the fact that it possesses to a full degree the four elements which are essential in musical plays —story, song, music and spectacle. These are splendidly balanced in this piece.

The settings are beyond compare. The first act showing the bandit in retreat in the mountains is a rare landscape gem. The second setting is that of the courtyard of the Governor's palace, where all is regal gorgeousness. The final act is laid on a lonely bay on Devil's Island, giving a wonderful marine view from the rugged coast. Here the beautiful heroine, half Carmen and all maid, is again re-united with her lover, whom she has betrayed in a fit of jealous anger.

The music of "The Maid of the Mountains" is almost operatic in its brilliancy.

MONDAY GRAND TRANS-CANADA THEATRES LTD. OWNERS OCT. 18

THANKSGIVING DAY, MATINEE & NIGHT
THE POPULAR FAVORITES
GUY BROTHERS MINSTRELS
BIGGER AND BETTER THAN EVER
COMPANY OF 40 REAL MINSTREL PERFORMERS
— BAND AND ORCHESTRA —
NEW SCENERY——NEW COSTUMES——NEW SHOW

Popular Prices: Eve: $1 to 25c. Matinee 75c to 25c
SEATS ON SALE FRIDAY

THURSDAY FRIDAY and SATURDAY ALLEN Matinee 2:15 Evening 6:45, 9:00

NUMA PICTURE CORPORATION, Present

THE REVENGE OF TARZAN
GOLDWYN
Ad—2 Col.

THE MOST SPECTACULAR FIGHT EVER SHOWN
A BARE HANDED FIGHT WITH A FEROCIOUS LION
- SEE -
The Ape-Man Call the Beasts of the Jungle. The Wreck and Explosion of the Yacht. Tarzan Swims miles to safety Hundreds of Wild Beasts in their Native Haunts. Tarzan Hunts His Food in a Jungle. TARZAN KILLS A FULL GROWN LION WITH HIS BARE HANDS.
THE MOST SENSATIONAL PICTURE EVER SHOWN

SPECIAL
Children's Matinee, Friday at 2.15. Admission 11c
EXTRA
MASTER VERNON WILLARD, The Wonderful Child Pianist, 6 years. Will Preside at the Piano.

MATINEE 11c-22c EVENING 16c-22c-32c

The New REGENT THEATRE Hunter St. East

What would you do if you had Millions and didn't know what to do with them? May be You'd Spend Them Foolishly, may be Miserly.
BUT SEE WHAT

William Russell
Did With His, in
"Leave It To Me"
William Fox Production, To-day, Fri. & Sat.

Matinees 2.15 p.m. Evenings 7.15 and 9 p.m.
POPULAR PRICES, INCLUDING WAR TAX
Matinees 11c—16c Evenings 16c—22c Balcony 27c

GRAFTON & CO., LTD.

Canada's Greatest Clothing Makers Selling Direct to the Customers

OUR 68th ANNIVERSARY AND GREAT FALL OPENING SALE OF

MEN'S, YOUNG MEN'S AND BOYS'

WINTER OVERCOATS AND SUITS

In appreciation of the loyal and constant patronage of our thou ds and thousands of cus tomers during all these years and to practically demonstr our ability to still lower clothing costs, we have determined to make this sale

THE ONE BIG OUTSTANDING VALUE EVENT OF THE YEAR

Is now going on, and we are giving a feast of bargains in C f-ton Clothes, the like of which u have never before se in Peterborough. WE ARE GOING TO SHOW YOU wh CAN BE DONE IN THE WAY OF VALUE GIVING, when the right determination to DO IT is applied.

Men! This is not a reduction sale—it is something greater than that. It is a fight to lower high prices. WE HAVE ALWAYS BEEN A FOE TO HIGH PRICES, as our record shows in the past, and until low prices prevail again our business pocket book will suffer just as your personal pocket book suffers. We have something to gain in this fight, as well as you. No store or stores could deliberately do the thing we are doing for any length of time and exist; but just as long as we can do it, we will; so you needn't wait for prices to come lower. THEY'RE DOWN TO ROCK BOTTOM NOW AT GRAFTON'S.

GRAFTON'S SALE OF Boys' Overcoats

Mothers! Your romping, rollicking boy needs sturdy clothes. Grafton's boys' clothing is made to go everywhere a boy goes—and come back whole.

Straight as the crow flies, Grafton-made boys' clothes go direct from tailors' bench to wearers' back—one organization, one operation, one compensation. Your only right course is to buy from Grafton, the source, and thus save all in-between costs.

SNAPPY, UP-TO-DATE OVERCOATS

For the little cl ps from 2½ to 10 years of age.

$3.98	$4.98	$6.98	$8.98	$9.98
Worth $5	Worth $7	Worth $10	Worth $13	Worth $15

A TREMENDOUS RANGE OF BOYS' OVERCOATS

Ages 10 to 14 Years

$6.98	$7.98	$9.98	$10.98	$12.98
Worth $10	Worth $12	Worth $15	Worth $16	Worth $18

A MAGNIFICENT RANGE OF BOYS' OVERCOATS

Ages 15 to 20. Truly wonderful values, mothers, and styled just to suit boys of this discriminating age. You'll be delighted, too—and see the saving!

$9.98	$12.98	$14.98	$18.00	$22.00
Worth $16	Worth $18	Worth $20	Worth $25	Worth $30

A BEAUTIFUL ASSORTMENT OF REEFERS

That charming garment for fall wear for both boys and girls. Very snappy in design and made from serges, tweeds and Cheviots. Ages 2½ to 10 years.

$3.98	$5.00	$8.98	$10.98	$12.98
Worth $6	Worth $9.50	Worth $12	Worth $15	Worth $17

GRAFTON'S SALE OF Men's Overcoats

Wonderful, Wonderful Coats—A tremendous quantity, just fresh from our own tailoring shops. Beautifully tailored, handsomely lined, some made from materials procured six years ago. Overcoats which would be supreme value at twice the prices we are asking for them. Single and double-breasted models, Ulsters, Tourists' Coats, Skirted Models, Chesterfields, Form-fitting, Semi-form Fitting and Box Coats. Colours: Grey, brown, blue, black and fancy.

MEN'S AND YOUNG MEN'S OVERCOATS

$35.00

WORTH $45.00

MEN'S AND YOUNG MEN'S OVERCOATS

$19.75

WORTH $28.00

MEN'S AND YOUNG MEN'S OVERCOATS

$38.50

WORTH $50.00

MEN'S AND YOUNG MEN'S OVERCOATS

$24.00

WORTH $32.00

MEN'S AND YOUNG MEN'S OVERCOATS

$45.00

WORTH $60.00

MEN'S AND YOUNG MEN'S OVERCOATS

$28.50

WORTH $40.00

Owning and Operating Stores at London, Hamilton, Woodstock, Brantford, Dundas, Peterborough and Owen Sound.
Owning and Operating Factories at Hamilton and Dundas.
Warehouse and Head Office: Dundas.

GRAFTON & CO.

High-Grade Clothing Manufacturers *Limited*

The Double Store
GEORGE STREET
PETERBOROUGH

ST. JOHN'S CHOIR.

St. John's choir wil practice to-night in the Schoolroom at 8. Boys meet at 7.15.

CANADA NEEDS TRAINED MEN.

Never were opportunities so Great. Thousands of good paying positions are waiting in every field of endeavor for men trained to fill them.
Canadian industry and agriculture demand that you prepare to take your place in promoting the development of the country.
No matter where you live, the I.C.S. will come to you, no matter what your handicaps, or how small your means, we have a plan to meet your circumstances. The simply written, wonderfully illustrated I. C. S. textbooks make it easy for you to learn. Make your start now.

INTERNATIONAL CORRESPONDENCE SCHOOLS
Canada, Limited.
W. J. DONOVAN, District Representative, 332½ George Street, Open Tuesday and Saturday evenings.
'Phone 229. Residence 699J.

Dominion Stores
Limited
160 Simcoe Street
53 Hunter St. East City

REGULAR PRICES

SUGAR, all you want lb.	19c
BROWN SUGAR lb.	18c
7 LBS. SAXON PASTRY FLOUR, for	50c
CARNATION MILK, per tin	9c and 17c
ICING SUGAR, per lb	21c
PURE CLOVER HONEY, 5 lb. tin, for	$1.65
JELLY POWDERS, 3 for	35c
3 LB. Pail SHORTENING Pail	89c
AYLMER BEANS, tin	15c
Shirriff's, St. Williams or MARMALADE—4 lb. tins	Curling $1.10
2 LB. TIN CORN SYRUP tin	31c
SALMON, 1 LB TIN, tin	19c
CHICKEN HADDIE, tin	23c
BULK COCOA, per lb.	33c
GARDEN PEAS, 2 pkgs for	25c
CAMPBELL'S SOUPS. tin	18c
TIGER CATSUP, Quarts	29c
EAGLE MILK, tin	28c
4 lb. Pure STRAWBERRY JAM.	$1.32
ROLLED OATS, lb.	7c
SARDINES, tin	8c
ST. CHARLES MILK tin	16c
PUMPKIN, tin	11c

CHIROPRACTIC
M. C. GOODWIN, D.C., Ph.C.
CHIROPRACTOR
Palmer School Graduate
Barrie Building, 312 George Street, Peterborough
PHONE 431
Office Hours: 10 to 12 a.m., 2 to 4, 7 to 8 p.m.

LET THEM SPARKLE!
REAL DIAMONDS is the gift she loves—something everlasting—tokens of friendship respect and love. Coveted by October brides. Rare values at
FRANK R. CLARKE'S
Goldsmith Hall 170 Charlotte St

CHIROPRACTIC
R. T. Petterson, Drugless Physician
Seven years in Practice
435 George Street, over Toronto Trust and Loan Building.
Hours 10.30 to 12. 2 to 4. 7 to 8
PHONE—87J
CLOSED THURSDAYS

The Jewel of Your Person

To Everyone a Correct Setting

To find this "setting" for feature and form which nature has endowed you with,

To bring the charm of your personality to the surface—

To disclose that touch of gentle breeding, innate artistry and refinement amid a wide distinction of raiment—

The selection of suitable Furs makes the "setting" far surpassing all others.

¶ **BARRIES LTD.,** Peterborough's well known Manufacturing Furriers, can ably assist you in suggesting **your** requirements in type, form and shading; as they take a real sympathetic interest in turning out just the right article for each individual need.

¶ **BARRIE** Furs are always spoken of as high quality, fashionably made; and they carry with them the **guarantee of being exactly as represented.** They make no pretence of competing with the many "hurly-burly" women's - wear shops, but their **prices** are **invariably** the **lowest** when quality, workmanship and materials are considered.

¶ Buying directly for cash from trappers, selecting only the "prime" skins, manufacturing in their own factories — every department organized to function at its best, the **"BARRIE"** guarantee is one that carries not only the fact but the spirit of the guarantee through every department—even to the price of the article.

¶ We might add, **Furs are cheaper** — that, bought at the present low price basis, they save purchasers many dollars, — that now is the time to buy before prices go to a higher level.

¶ The conditions reported in the Fur Trade from New York market records this month, indicate an increased sale over last year from all the larger centres, also a better demand from Europe. This is depleting the stock of Fur Skins, which each year has been a diminishing quantity owing to the gradual extermination of the wild Fur-bearing animal life throughout the world. Consequently this shortage and this demand is stiffening prices, and prospects are they will be much higher than the reductions now prevalent.

¶ **BARRIES** invite comparison—knowing they can convince by quality, style and price eventually. Why not now?

Barrie's
Barrie Bldg., George St.
BRANCHES:
Regina, Saskatoon and Moose Jaw

CITY AND GENERAL

Dr. R. A. Sheehy, L.D.S., D.D.S., Dentist. Office—Suite No. 2, Corner George and Hunter Streets. Upstairs over Madill's Drug Store. Telephone 319J. 26d-86-2470

KNOX CHURCH CHOIR

Practice to-night at 8 o'clock sharp. Gentlemen please come at 7.40.

MURRAY STREET CHOIR

Special rehearsal to-night at eight o'clock sharp.

DR. T. P. McCULLOUGH.

Eye, Ear, Nose, and Throat Specialist 166 Brock Street. 'Phone 36W.

COLUMBIA RECORDS, 39c.

On Saturday only, we will sell a number of used Columbia records, a good selection to clear at 39c. Greene Music Store.

NOTICE

On Monday afternoon at 1 o'clock there will be a shooting match for geese held at Mr. Jos. Archer's farm, on the 4th line of Smith west of Central Smith Cheese Factory. 1d

DR. N. H. SUTTON.

Surgery—Room 113, Barrie Bldg., 312 George Street. Hours: 9-11 a.m., 2-4 p.m. Evenings and Sundays by appointment. 'Phone 131. Residence, 543 Park Street. 'Phone 1111 I. dtf

OPTOMETRY.

Martin J. Roche, Consulting Optometrist and Manufacturing Optician, Graduate Canadian Ophthalmic College. Eyes Examined. Glasses Fitted.—188 Charlotte Street. 'Phone 122 r 959. t-t-s

NEW BUTCHER FIRM.

Mr. Wm. Kemp has taken his son into partnership to better handle the increasing trade in Choice Fresh and Cured Meats. Accounts due the old firm are asked to be settled at an early date. Auto delivery — prompt service. Wm. Kemp & Son, 352 Charlotte St. 28d-t.t.s.-80

FOR THE BENEFIT OF THE ST. VINCENT ORPHANAGE

St. Anthony's Sewing Society will hold a Euchre Party in the basement of the Sacred Heart Church, on Wednesday evening, October 13th, at 8 o'clock. First and second prizes will be given. Refreshments. Admission, 25c. 3d88 3048

SALE OF WORK.

The Gleanors Class of the Park St. Baptist Sunday School are holding a sale of Fancy Work, Home-made Cooking and Candy in the basement of the church Friday afternoon and evening, October 15th. Light lunches will be served. Park Street Orchestra will furnish music for the evening. 2d-89-3172

AWARDED A PRIZE.

Mr. George King, Rubidge street, has received notice that his pupil, Miss Thursa Given, who recently passed the intermediate vocal examinations, has been awarded a prize for proficiency in intermediate singing. The prize, which is a handsomely-bound volume of "The History of Music," comes from the Canadian Academy of Music.

W. J. GRADY.

Grady's cash and carry counter opens to-morrow, Oct. 14. The charge and delivery system will continue as usual, but no doubt many shrewd buyers will take advantage of the cash and carry prices, which will appear on red price tickets.

Delivery will be made for an extra charge of 10c. W. J. Grady, Cor. of Lock and Lansdowne streets. 'Phone 537.

ARE YOU OPEN TO A WORD OF ADVICE?

If so, 'tis this—DON'T wait until your typist is forced to give up her work on account of the typewriter refusing to act because it needs some attention. GET IT ATTENDED TO NOW and of course the logical place to have this work attended to is at NELSON'S TYPEWRITER CO. 332 1-2 George street OVER the Merchants Bank.

TALENT TEA.

A Talent Tea, under the auspices of the teachers and officers of Knox Sunday school will be held in the Ladies' parlours of the church from 7 to 10 p.m. on Friday, Oct. 15th. The purpose of this tea is to provide funds for the purchase of song books to be used in the Sabbath school. There will also be home-made candy and cake for sale. Let everyone come and encourage the teachers and officers in their work. 3d-89-3132

J. John, tea merchant, has moved from 336 Water to 162 Charlotte St., the premises previously occupied by the Peterborough Fuel and Transfer Company. In making this announcement he wishes to extend to his customers his grateful and heartfelt thanks for their loyal and constant patronage during his 13 years in business. To still merit their confidence to give the best service will be his earnest endeavour and constant aim

J. JOHN,
2d 162 Charlotte St

Phone 130, 783, 890J. Day or Night. Peterborough
Auto and Taxi Livery P ....
AUTO AND TAXI LIVERY,
268½ Charlotte Street.
Cars washed and stored.
A trial solicited.
Drivers:
W. J. Clancy, M. (Dutch) Pammett
H. Stinson, J. Drummond.

OSTEOPATHY
Dr. W. A. SETTLE
Osteopathic Physician
142 Hunter Street, Peterboro'
Hours 9 A.M. to 9 P.M.
Telephone 649
FIFTEEN YEARS IN PRACTICE

Our Diamond Business

When entrusting your order for diamonds, remember that the outstanding features of this business is---reliability, experience and expert knowledge.

Masterpieces in designing and setting, moderately priced, await your inspection.

WARNES
DIAMOND HALL

THE BUSINESS GIRLS' CLUB will hold their regular Monthly Meeting in the Y.W.C.A., on Friday Evening at 8 o'clock.

DANCE AT CONSERVATORY

The Syncopated Three will hold their regular weekly dance on Friday evening October 15th. 2d 90 3218

NEW MUSIC ROLLS.

Just received a splendid new line of music rolls for the newest styles and materials, at Greene Music Store, Charlotte street.

ALL SAINTS' CHOIR.

The choir of All Saints' church will meet this evening for practice.

57TH REG. BAND.

Important rehearsal to-night. Something of interest to every man. Urgent.

NOTICE OF MEETING.

All members of the different committees of the bazaar, in aid of the Orphanage are requested to meet in St. Alphonsus' Lyceum at 8.15 Friday evening. 2d-3208

"AT HOME."

The first "At Home" of the season given by the Holy Name Society of the Church of the Immaculate Conception was a complete success, a large number of young people of the parish turning out for the occasion.

HAY ON THE MARKET.

For two loads of hay on the market yesterday, one farmer received $100. The market price for hay is $30.00 a ton, and at this price the Market Clerk has more orders booked for the farmers than they can fill at present.

AUCTION SALE

To-morrow at Hancock's Auction Room, 3 piece parlor suit, iron bed, dresser, hall rack, 2 ranges, 6 heaters, oil stove, oil heater, 2 sewing machines, tables, chairs, set dishes, carpets, etc. 1d-89-3311

W. J. GRADY,
—Cash and Carry Prices—

Laundry Soaps.... .... 10c Bar
Creamery Butter (fresh made) 63c lb.
Shredded Wheat 15c
1lb. tin Auto Salmon 19c
Jell-O .... 14c pkge.
Red Rose Tea .... 64c lb.
Matches .... 2 for 25c
(Delivery 10c extra)
W. J. GRADY, Cor. Lock and Lansdowne Streets. — 'Phone 537.

WINTER TOURS

Why not plan now for a winter tour to California or some other Pacific Coast point, or to some of the well known winter resorts in the Southern States, Bermuda, Cuba and the West Indies. Golfing, tennis, polo, bathing, fishing etc., or just for rest. For information as to fares, routes, etc., apply to any agent of the Grand Trunk Railway System, or to C. E. Horning District Passenger Agent, Toronto.

OBITUARY

SIDNEY JACKSON.

Sidney Jackson, 1 Meldrum Apartments, Water Street, died suddenly this morning, the result of heart failure. Deceased, who for many years has been a baseball enthusiast, attended the Hamilton-Peterborough game in Guelph yesterday, and returned to the city on the midnight train, apparently in his usual good health. This morning, however, he got up and called his children, and returned to bed, and expired a few minutes later, about 8 o'clock.

The late Sidney Jackson, who was 57 years of age, was born in London, England, and came to Canada a number of years ago. In April he came to the city to take over the managership of the Regent Tailors' store, on George Street.

He leaves of the immediate family his wife and two small children, Marion and Mervin.

The funeral ceremony will be conducted by a Rabbi of the Hebrew faith, in Toronto, the date to be announced later.

IN MEMORIAM.

FAGAN.—In loving memory of Albert Edward Fagan, who died on 14th October, 1918.

Two years have gone, and still we miss him,
His loving voice is still;
The hands that once we clasped in ours
Lie low in death, cold and chill.

We often sit and think of him
When we are all alone,
For memory is the only thing
That grief can call its own.

—Inserted by Father, Brother, and Sister.

NOT THE OTHER KIND.

It is probably unnecessary to explain that the druggist who displayed a sign, "Say it with a brick," in his window," was referring to ice cream.

DANCE AND CARD PARTY

The dance and card party given last evening in St. Alphonsus Lyceum—under the auspices of the Ladies' Aid of St. Peter's, in aid of St. Vincent Orphanage—was a complete success, and was attended by about fifty couples. During the evening vocal selections by Mr. Ed. Hanrahan, of Montreal, were thoroughly apreciated. A few of those present were: Misses Irene Thornton, A. Gallagher, M. Mulhall, C. Fisher, A. Fisher, G. Girard, T. Ahern, E. Overend, B. Conroy, C. Shevlin, A. O'Brien, G. Delaire, M. Walsh, and Miss Smith; Messrs. Tom and George Rutherford, B. Hickey, Bob and George Leonard, Fred and George Carson, V. Killoran, H. Thornton, E. Riley, E. Pethick, F. Rush, A. Costello, George Kelly, E. Judge, E. Sheehy, Alf. Taylor, Alf. Weatherhead, E. Sheehan.

Social and Personal

Mrs. W. J. Gallagher attended the Norwood Fair yesterday.

Mrs. Gadsby, who has been the guest of Mr. and Mrs. Wm. Madill, left yesterday for St. Catharines en route for her home in Pittsburgh.

Mrs. J. H. Dixon, who has been visiting her mother, Mrs. Davidson, Aylmer street, returned this week to her home in Winnipeg.

Mrs. H. I. Fairweather left recently for Boston, where she will study art.

Mrs. Robinson, who came to Canada, recently, to visit her mother, is spending a few days with her sister, Mrs. Wm. Blackwell, en route for her home in England.

Miss Dench's of Best's Station, is spending a few days with Mr. and Mrs. Wm. Blackwell.

Miss Ethel Rae entertained the young ladies of the Farm and Dairy staff last evening, at a miscellaneous shower given in honor of Miss Dorothy Fenwick, whose wedding takes place this month. The rooms in which the shower was held were prettily decorated in Hallowe'en fashion and bunches of autumn leaves and salvia.

Miss Pearl McCann, Keene, is in the city for the Teacher's Institute meeting.

Mrs. Andrew Walker, 303 Stewart street, left this afternoon for Calgary where she will vsit her daughter Mrs. Morse.

Dr. H. M. Yelland returned from Montreal to-day after attending the Clinical Congress of the American College of Surgeons.

Mrs. J. Hutchison, R. R. No. 2, Peterborough, wishes to announce that she will receive on Tuesday, 26th October, afternoon and evening—First Wednesday of every month. 3d-91

Mr. Joe Succes, Mrs. Charlie Stenton and Mrs. Robert J. Saunders spent Wednesday in Norwood with their only aunt and uncle, Mr. and Mrs. James Drury.

Miss Marjorie Cunningham of Weller street, is spending her vacation with friends in Toronto.

Mr. and Mrs. Chill Turner, Mr. Morriss, and Mr. J. J. Howden motored to Guelph yesterday.

PASSED A GOOD NIGHT.

(Canadian Press.)

LONDON, Oct. 14.—Lord Mayor of Cork passed a fairly good night, but was reported this morning as extremely weak. This is the sixty-third day of his hunger strike.

LATE WANT ADS.

A BRAND NEW INVALID'S wheeled chair, rubber-tired, to be sold at a moderate price. Call Saturday at 300 Water street or 'phone 713W or 247. 3d 91 3212

WANTED — GOOD DELIVERY boy. Age about 16 years. Apply Allen's Grocery, 239 Reid. 3d 91 3223

WANTED — TWO GENTLEMEN to room and board. Apply 267 Sherbrooke street. 3d 91 7060

A Tip To Men

MR. A. O. PARKER, the Special Representative for the Semi-Ready Clothing Co., is in the City with headquarters at the Store of—

Thornton Bros.
337 George Street

He will be in attendance on Gentlemen up until noon of Friday, October 15th, for the purpose of taking Special Measurements for new Suits, parts of Suits and Overcoats, to be made up to their individual orders.

Thornton Bros.
The Semi-ready Store
337 GEORGE STREET
Phone 1458w

WEDDING BELLS

LEE—MOTHERAL.

The home of Mr. and Mrs. J. O. Motheral, Waterloo, was the scene of a quiet ceremony when their daughter, Norma Wilhelmine, was married to Albert A. Lee of Toronto, son of Rev. W. D. Lee, D.D., and Mrs. Lee, of Millbrook, formerly of Waterloo, the groom's father conducting the ceremony. The bride wore a navy blue broadcloth suit with squirrel trimmings, and a navy blue velvet hat to match, and her corsage bouquet was of Ophelia roses. After the ceremony a buffet luncheon was served and later Mr. and Mrs. Lee left for a honeymoon trip to Lake Rosseau, Muskoka. They will live at Gloucester Mansions, Toronto.

The First Essential

To get a pair of glasses which will satisfactorily correct the defects of your eyes, a thorough examination is the first essential.
It is because we make our eye tests so thorough that our service is so satisfactory.
Then when we fit you with the right **"Peblo"** Lenses, your eyesight becomes perfectly natural.
CONSULTATION FREE
A. A. FOWLER
EYESIGHT SPECIALIST
Registered Optometrist
(With Nugent Drug Co.).

THANKSGIVING DAY
Studio will be Open from 10 a.m. until 4 p.m.

CHRISTMAS
Is just around the Corner. We would suggest an early appointment.

The **Roy** *Studio*
140½ HUNTER STREET
The Photographer In Your Town

"IT'S CONFIDENCE THAT DOES IT"

THANKSGIVING DAINTIES
AND WEEK-END FRUIT SPECIALS

Shopping on Friday will be greatly appreciated. It minimises Saturday's rush and assures early delivery

PEACHES.
Splendid for Preserving, large baskets.
55c, 75c and 90c.

White and Blue Concord Grapes.
Pears for Preserving by the Peck or Bushel.
Cranberries, quart 25c
Sweet Potatoes, 3 lbs 25c
Spanish Onions, 4 lbs 25c
Turnips, Celery, Parnips, Cabbage, Squash, Pie Pumpkins.

GRANULATED SUGAR.
5 lbs for 98c

DELICIOUS GAGES.
Reine, Claudes. Large baskets.
75c, 3 QTS. 25c.

FRUITS AND NUTS.

Layer Figs, lb.	25c
Pulled Figs, 2 lb. box	50c
Budded Walnuts, lb	55c
Brazil Nuts, lb.	40c
Table Raisins, per pkg	50c
Cocoanuts, each—	13, 15 and 20c
Rich, Creamy Old Cheese, lb.	40c
Christies' Biscuits, Teas and Coffees.	
CREAMERY BUTTER — Lb.	60c
DAIRY BUTTER, lb	62c

WITH OUR FRUIT WE SELLING FRUIT JARS OF THE GRADE POPULAR WITH ALL HOUSEWIVES

PORTER S. WHITE CO.
334 George Street - - Phone 208

"ECONOMY IS THE EASY CHAIR OF OLD AGE."

Cash and Carry Prices
WITH BEST SERVICES INCLUDED.

CHOICE CREAMY BUTTER, ... **59c A POUND**
60c BLACK TEA SPECIAL .... **43c A POUND**
This Tea is good value at 70c but we want to reduce our tea stock.

Kellogg's C. Flakes, 2 for	25c
Rolled Oats, 5 lbs. for	39c
Corn Meal, 5 lbs. for	39c
Cream of Wheat, bulk, 4 lbs. for	35c
Fancy Seeded Raisins, pkg.	25c
Choice Cleaned Currants	25c
Bulk Seeded Raisins, lb.	25c
Pastry Flour, 24 lb. bag	$1.55
Extra Choice Java Rice, 2 for	25c
Choice Tapioca, 3 lbs for	50c
Norwegian Sardines. Reg 20c, for	15c
Snap Hand Cleaner. Regular 25c, for	20c
Rinso Powder. Regular 10c or 3 for	25c
Shoe Paste Polish. Regular 15c Special 6 for	27c
Shoe Polish Liquid. Regular 20c. Special 2 for	25c

EXTRA SPECIAL IN BROOMS.

Extra well made 4 string broom. Regular 75c for	49c
Extra well made 5 string broom. Regular 90c for	70c
Extra fancy 6 string broom. Regular $1.10 for	90c

DELIVERY TO ANY PART OF THE CITY.
ORDER EARLY TO ENSURE GOOD SERVICE

Fitzpatrick & Geraghty
196 and 198 Rubidge Street. Phone 481.
Corner Charlotte and Park Phone 492

Nobility Chocolates

Always Fresh Excellent Assortment
Best in Quality Sure to Please
NOTHING MORE NEEDS TO BE SAID
75c., $1.00 and $1.25

Moncur Drug Store
407 GEORGE STREET
"Lowest Prices on Patent Medicines"

MONCUR'S DOUBLE STRENGTH LUNG SYRUP relieves Coughs in the Summer as well as in the Winter.

CIRCULATION
DAILY EXAMINER - 7,100
WEEKLY EXAMINER 3,300

The Evening Examiner.

PROBABILITIES.
Moderate to fresh southerly winds; fair and warm to-day. Saturday—Southerly winds, and showers.

VOL. XVLII. NO. 89 PETERBOROUGH, FRIDAY, OCTOBER 15, 1920 PRICE THREE CENTS

Over One Million Coal Miners In Great Britain Prepare For Big Strike

THE CABINET SUSPENDS SUGAR ORDER

ALL PARTIES CONCERNED MAY PRESENT VIEWS TO COUNCIL ON OCTOBER 20TH.

OTTAWA, Oct 15.—The Cabinet yesterday evening passed an order-in-Council suspending the order of the Board of Commerce fixing 21 cents as the price of sugar and prohibiting its importation. This Government suspension remains effective until Otobeer 20th, when all concerned will be given opportunity to present their views.

Hon. Doherty's View.

The decision of the Government was arrived at after a full consideration of the effect of the regulations passed yesterday by the board. This decision, which is contained in an order-in-Council based upon a report made by Hon. C. J. Doherty, Minister of Justice, sets out the view that the regulations passed by the Board of Commerce are very probably illegal, and that, whether strictly illega or not, they are of a character never intended by the legislation establishing the board. The view is further explained that they seem designed to effect a purpose wholly outside the board's authority.

For and Against.

On these grounds the Government has acted on its own motion, and has declared the order inoperative. In view of the very great importance of the question involved, opportunity will be given to all interested, for and against, to be heard by the Governor in Council if they so desire ,and Wednesday, October 20, at 10.30 a.m., has been fixed at the date of the hearnig.

The order-in-Council, after quoting the paragraphs of the Board of Commerce order, which would have had the effect of prohibiting the importation of refined sugar into Canada, proceeds to quote the opinion of the Minister of Justice, which forms the basis of the decision arrived at. It is in part as follows:

Board Has Not Power.

"The Minister observes that there arise on the face of the regulations embodied in said paragraphs questions of the gravest importance, among others that of the power of the board to enact these regulations. Upon consideration of these questions the Minister is convinced that the board had no power under the statutes applicable to it to make said orders or regulations, but even if the provisions of the statutes could by any ingenuity be construed as conferring upon it such power the Minister cannot conceve that such a construction would be in accordance with what was intended or contemplated by the Government in introducing or by Parliament when enacting the provisions of the Board of Commerce Act and the Combines and Fair Prices Act, 1919, nor that it was contemplated or intended the powers thereby conferred could or would be exercised in the manner they have been by the said orders or regulations, or for purposes such as those sought to be attained by the said orders and regulations; that is to say, so as to restrain, for the purposes of enhancing or maintaining prices, buyers or sellers of commadities from dealing with the public at large, and to limit them to buying or selling from or to only certain specified classes of the community, with the effect practically of prohibiting importation into Canada.

"The Minister is inclined to the view that said orders and regulations ought to be, in the exercise of the powers conferred by section 41 of the Board of Commerce Act upon your Excellency in Council, rescinded, but having regard to the grave importance of the questions involved as outlined above, on the one hand, and the serious consequence that even the temporary enforcement of said orders or regulations might entail on the other, he recommends that the said orders or regulations should not be operative until such time as a hearing can be had before your Excellency in Council at which all parties interested may be represented and heard."

Misconstrued Act.

The Minister of Justice states his conviction that the Board has misconstrued the Act under which it is operating, and believes the order should be rescinded. In the meantime the incident has had the effect of disorganizing the Premier's Western tour, which is postponed until after the hearing of the case on the 20th of October.

ARE YOU IN NEED OF GLASSES

Some folks say they can't tell whether they really need glasses or not. If you are in doubt at all about the matter, let a careful eye examination settle the questian for you. See W. H. Lacey, Optometrist, 410 George street. Open Wednesday and Saturday evenings.

Peterboro Road to Port Hope Will Be Finished Next Year

HON. W. A. M'LEAN, OF THE DEPARTMENT OF PUBLIC HIGHWAYS, GIVES THIS ASSURANCE—WORK IS WELL UNDER WAY.

The information given to the Examiner by Hon. W. A. McLean Deputy Minister of Public Highways, in an interview this morning that the Provincial Highway from Port Hope to Peterboro will be finished late next year will be of vital interest to the many hundreds of city dwellers, who have occasion to use this important artery and to the farmers in the adjacent district to whom the roads means much in increasing their land value and in providing them with a highway ensuring more speedy transport of their farm produce to the markets.

Hon. McLean pointed out that the amount of work done, the improvements made and the surface used would all depend on the requirements. No census of the travel on this artery this so far been made but Hon. McLean said that the need would all show itself later and be met.

Rebuilding Road.

In rebuilding the "Gravel" road, the minister stated that they would first put the highway in a reasonable state of repair. Then all culverts and bridges are built and following this a survey is made to determine the best surface. If it is impossible at once to put on the needed permanent top they keep the road in first class repair till such time as it is possible

Mr McLean stated that it had made itself apparent that a better roadbed was needed for a certain distance out of the cities where travel was heaviest. How far the heavier construction on the "Gravel" road out of Peterboro will be extended will depend solely on the traffic. This road was taken over by the department about the middle of August and this year they have only made a start on the work but users of the road declare it is already in a better condition than in years. Next spring the construction of culverts and bridges and the making of the roadbed will be begun and a large gang of men employed. A careful survey will be made of the acquirement but the road will be gravelled in all probability. It is hardly possible we will put a macadam surface on", replied Hon. McLean to the Examiner's query. 'They have not had sufficient drainage. That has been the great fault of the roads of Ontario" emphatically stated the minister, when asked if he considered the roads in the past had been built with an eye to the future. He added that the same was apparently true all over the continent and in the roads they are building they are ensuring perfect drainage.

Control of Roads.

Hon. McLean explained the control of the roads. The township roads are wholly under the control of the township councils, the county roads under the county councils and the provincial highways under the sole control of the government. All of the road work of the townships and counties, however, is subject to inspection by the department for them to get the provincial subsidy. The department do not assume the responsibility of the direct management of the work.

Lack of System.

Asked if he considered there had been a short sighted policy followed in these public works in the past, he said that there had been a lack of system and of far sighted policy on the part of municipal councils in mapping out these works that has made waste. They had not allowed for future expansion and the result was that the roads had to be torn up and rebuilt. The same was true in the planning of streets and parks which in the past had been given little regard.

"There is need of town planning and city planning if our future development is to be taken care of", he stated. Hon. McLean and his party return to Toronto to-day by motor. Hon. McLean has "killed two birds with one stone", in coming to Peterboro for besides bringing the assurance of good roads for this district to Peterboro he has inspected many of the construction works on the roads enroute.

W. A. M'LEAN ADDRESSED LOCAL ENGINEERS AT A MEETING LAST EVENING

DENIES CHURCH RIGHT TO ANNUL MARRIAGES

ANGLICAN CHANCELLOR ASKS PRESBYTERIANS TO SUPPORT BISHOP'S VIEW.

(Canadian Press.)

MONTREAL, Oct. 15.—A strong condemnation of ecclesiastical decrees which could make null and void marriages, legal according to the civil law of the land, was contained in an address, "The Marriage Laws of the Province of Quebec," by Dr. Davidson, Chancellor of the Anglican Diocese of Montreal, before a session of the Presbyterian Synod. Dr. Davidson explained clearly the conditions which exist to-day, mentioning specific instances where, through an ecclesiastical impediment, marriages had been annulled "ab initio," thereby reducing the children of such marriages to the status of illegitimacy and stigmatizing the women as adulteresses in the eyes of the church.

A law permitting the annulment of marriages "ab initio" was considered by the speaker to be worse than the divorce laws of any country, for these laws did not do away with the original marriage contract, though they annulled it for the future. The children were not wronged or branded for life as illegitimates.

The sacredness of the home, he asserted, was being violated, and the people of the Dominion could be sured of no safety as long as such marriage annulments were allowed. He also urged strongly that the Presbyterian church should support the stand taken by the Bishop of Montreal on the subject, or should take steps to place itself on record as being opposed to any interference with the rights and liberties of people by authorities who have no rights of jurisdiction under the civil laws.

YOUNG WOMAN WANTED FOR TEA ROOM. APPLY HOOPER'S CENTRE STORE. 3d90 3157

MR. HENRY HOLDGATE, OF MONTREAL, AND OTHERS PRESENT AT THE GATHERING—THE GOOD ROADS MOVEMENT.

Hon. W. A. McLean, M. E. I. C. Deputy Minister of Public Highways for the Province of Ontario with George Hogarth, M.E.I.C. Chief Engineer of the Department of Public Highways D. W. Bews, A. M. E. I. C. resident engineer of the department and F. H. Severn of the Provincial Motion Picture Bureau, Toronto, reached Peterboro by motor yesterday afternoon about five o'clock.

At 6.30 the Minister and his party were the guests at a dinner at the Impress Hotel of the local branch of the Engineering Institute of Canada at which over twenty of the members and affiliate members were present to do honour to Hon. Mr. McLean and to Henry Holdgate of Montreal, the prominent hydraulic engineer, who is here to determine the cause of the power shortage and who was a guest at the dinner. The engineers were presented to the Hon. Minister and his staff before the dinner.

The President.

R. H. Parsons president of the local branch of the E. I. C. was chairman of the evening. On his left at the main table sat Hon. McLean and on his right Mr. Holdgate Following the dinner there were very brief speeches by the chairman Hon. McLean, G. Hogarth, H. Holdgate and other engineers. The chairman introduced the Hon McLean in a very few words.

Protective Legislation

"I am happy to be here this evening more especially so as on the first occasion when I was asked to meet you I was unable to attend," said Hon. McLean. He referred warmly to the progressive influential branch if the Institute in Peterboro and declared with emphasis that the engineers needed more of this kind of co-operation. His brief remarks were of

(Continued on page 4.)

Dr. H. L. Paddon, senior colleague of Dr. Grenfell, of Labrador, who is accompanying the famous missionary on his present campaign to raise an endowment fund of $1,500,000.

Enquiry Started

INVESTIGATION INTO THE POWER BEHIND CLOSED DOORS.

The investigation into the power shortage will not be open to the press, Henry Holdgate, the engineer who is conducting the inquiry for the Department of Railways and Canals, told The Examiner yesterday afternoon on his arrival. Mr. Holdgate gave as his reason that the investigation was purely an engineering matter, not one of guess work, and as it would consist almost entirely of examining data and figures as to water levels and flow and power development, it would be impossible for the press to be present and fully report the proceedings.

Mr. Holdgate arrived on the 3.20 o'clock Canadian Pacific Railway train yesterday afternoon and went at once to the Trent Canal office, where he began an examination of the data as to water levels and flow in the hands of the canal authorities.

He told the Examiner when seen there that he would continue the investigation the following morning in the Board of Trade rooms where deputations from interests affected could interview him.

CHOICE OF THIS COLLEGE

WHERE THE HEINTZMAN & CO. PIANO IS IN DEMAND.

No capable teacher of the pianoforte will think of using a second-rate instrument in teaching. A good pianoforte has much to do with successful teaching. This is a point practically illustrated in all the leading Conservatories of Music. Take for example, the Toronto Conservatory of Music. This institution has a preponderance of pianos manufactured by Ye Olde Firme of Heintzman & Co., Limited, George and Hunter street, Peterboro—twenty three uprights and three Grand Pianos. Mr. Voght, Musical Director of this institution, has said: "It gives me pleasure to testify as to the superior quality of the Heintzman & Co., piano, now in use by me in my class at the Conservatory of Music. The pure and singing quality of the tone and the admirable evenness and elasticity of the action, as well as the artistic regulating and the fine finish in all parts of the instrument, are such as to reflect the utmost credit upon your house and upon Canadian skill and enterprise."

BRIDGE BY-LAW THURSDAY NEXT

THE BOARD OF TRADE WILL SUPPORT THE MEASURE.

Thursday next is the date set for the vote on the by-law authorizing an additional debenture issue of $130,000 for the completion of the Hunter street bridge and preparations are being made to poll a heavy vote. The Board of Trade intend to support the by-law and will marshal their forces and a fleet of motor cars to carry the ratepayers to the polls.

WHERE TO GO TO-NIGHT

GRAND—A big feature, "What Every Woman Learns."

ALLEN—'The Revenge of Tarzan.'

EMPIRE—Mary Miles Minter, a Cumberland Romance.

REGENT — William Russell in "Leave it to Me."

WATER STREET BOWLING ALLEYS.

TAKE NOTICE THAT LAW OFFICES IN THE CITY WILL CLOSE AT 3 P.M. EVERY SATURDAY.

6d-2-6-8-15-22-29-2944

Was There a Plot To Free Convicts In Kingston Prison

SENSATIONAL STORY THAT GUNS, NITRO-GLYCERINE, FUSES AND RIFLES WERE UNEARTHED AT OR NEAR PORTSMOUTH PENITENTIARY DENIED BY PRISON WARDEN.

Special to the Examiner.

KINGSTON, October 15. — Warden J. C. Ponsford, of the Portsmouth Penitentiary, interviewed this morning, says that there is nothing at all to the story sent out by the Canadian Press last night to the effect that a big find of arms had been found hidden in the penitentiary, and that only the closest vigilance had prevented a general jail delivery.

The Kingston Whig made enquiries at Ottawa and at the Superintendent's office and it was stated that the story sent out was regarded as fiction.

THE STORY AS TOLD.

The story in question was widely circulated yesterday to the effect that sensational and astounding discoveries of a master plot to make a general jail delivery from the Portsmouth Penitentiary and to blow the entire institution to atoms have just been made at the penitentiary.

According to the Kingston Standard, while the officials of the penitentiary refused to discuss the matter, it was learned that suspicion had been entertained of a plot for some time, and as the result of rigid investigation the discoveries were made. A general search was instituted and after certain portions of some structure were torn away several cans of nitroglycerine together with fusees, were found, while elsewhere a number of rifles and guns were unearthed.

It was also stated that the officials had knowledge that everything was not right in the institution and suspicions of a plot were entertained to such an extent that for several weeks four of the most notorious convicts in the penitentiary have been kept in close confinement, segrated from one another. Symondski, who in August, 1914, escaped from the penitentiary, and almost killed Guards Dowsley and Tatten, and who was apprehended again at North Bay; "Cigarette" Brown, a notorious criminal; Wash Kalis, who was so dangerous that he was sent from Edmonton to the Portsmouth Pententiary for safe keeping, and a prisoner named Johnson, are the four prisoners who have been kept in confinement, and the most rigid investigation is being held.

Analyze Contents of Cans.

The report, which to-day is denied, also declared that Warden Ponsford would not make any statement regarding the reported discovery of a number of cans of nitroglycerine with fuses attached and some rifles hidden under some old structure within the walls of the Provincial Penitentiary at Portsmouth, and whose recovery is reported to have suggested an attempted delivery of prisoners. A sample of the contents of the cans has been sent to Queen's chemical laboratories for analysis but it is not announced what the analysts found the liquid to be.

OVER ONE MILLION COAL MINERS READY TO THROW DOWN TOOLS ON MONDAY

BRITISH GOVERNMENT HAS ISSUED AN ORDER PROHIBITING THE EXPORT OF COAL—READY FOR THE BATTLE.

(Canadian Press)

LONDON, Oct. 15.—Unless some unforeseen intervention developes more than one million coal miners throughout Great Britain will be on strike Monday and the country's all important coal industry will be paralyzed. This decision was reached this morning at a conference of the miners' delegates who announced that in view of the Government's unsatisfactory reply to the miners' claims for increase in wages there was nothing left to do but strike. It was announced that some of the men in the engineering departments would remain at work to keep the mines in order. Coincident with the strike decision came announcement that the Government had placed a ban on the export of coal, which move will have far-reaching effects in neighboring countries, more or less dependent upon Great Britain for their supplies.

The question whether railway men would unite with miners was the subject of deep public concern to-day, but no indications as to its course was forth coming from the railway union. The government has made every preparation to cope with the situation, maintain food supplies and provision of other necessaries, and no fear is expresed of food shortage in the immediate fuutre.

YOU WILL DO BETTER IN PETERBOROUGH

IF YOU BUY YOUR LADIES', GENTLEMEN'S AND CHILDREN'S CLOTHING AND MILLINERY AT P. BLACK'S.

Hundreds of people are saving their money. Why not you? Below are just a few of the wonderful bargains for Saturday Specials:

Ladies' Coats, all colors, beautiful style with belt, pockets and plush trimmed. Saturday, $17.00 to $19.00.

Ladies' Velour Coats, or Silvertone, with fur collars, Cape style. Saturday, $25.00.

MILLINERY.—Just arrived, 20 doz. more brand new Hats, not two alike. We were fortunate enough to get a clearing lot at half the Manufacturers' prices. Every shape and color. Saturday from $2.50 to $3.98.

Children's Hats and Tams from 98c up.

Ladies' Gloves white or black, 39c.

Ladies' heavy or lisle hose, 39c.

Men's all wool heavy socks, 39c

Girls' pleated Skirts, all wool serge navy, $3.98.

NOT ENOUGH ATTENTION OFTEN PAID HISTORY

DEAN PACKENHAM SPEAKS TO OXFORD TEACHERS' INSTITUTE.

WOODSTOCK, Oct. 5.—More than 200 county teachers met here yesterday at the sixtieth annual session of the Oxford Teachers' Institute. Miss E. L. Houston of Plattsville, the first lady teacher to be honored with the Presidency, was in the chair. Dean W. Pakenham of the University of Toronto Faculty of Education spoke on "History in European Schools," explaining the systems employed. History is a comparatively new subject, he said, and one to which insufficient attention is paid in many cases. J. H. Putnam, Senior Inspector of Public Schools in Ottawa, addressed the convention this evening. The resignation of Wm. Munro of this city, who has been Secretary-Treasurer since 1897, on account of ill-health, was received. Many complimentary things were said about his services.

SATISFIED WITH BRIDGE PROGRESS

BRIDGE WILL BE OPEN FOR TRAFFIC EARLY NEXT YEAR.

H. L. Seymour, of Toronto, representative of Frank Barber, stopped in the city on his return from Ottawa to-day to see what progress is being made on the bridge. He expressed himself to The Examiner as highly satisfied. The pouring, he said, is being carried forward at a faster rate than was expected, due to the exceptionally fine weather.

In regard to the contractor's statement that the bridge would in all probability be open for traffic by the early part of next year, he said that he saw no reason to doubt it.

DIPTHERIA AT OSHAWA.

A serious outbreak of diphtheria has occurred in the south-east district of Oshawa, 14 cases having already been reported to the health authorities, resulting in one death.

THANKSGIVING DAY ON STONEY LAKE.

ON MONDAY, OCT. 18TH, (THANKSGIVING DAY) STEAMER ISLINDA WILL LEAVE LAKEFIELD ON ARRIVAL OF MORNING TRAIN AND WILL LEAVE LAKE TO CONNECT WITH 4.40 P.M. TRAIN. 2t

PLEAD WITH SOCIALISTS JOIN "REDS"

CHIEF OF SOVIET RUSSIA MAKES PLEA FOR A WORLD REVOLUTION.

(Canadian Press.)

HALLE, Germany, Oct. 13.— For fully four hours last night Zinovieff, chairman of the executive committee of the third international and one of the four big chiefs of Soviet Russia, pleaded with Independent Socialists at their convention here to join with Moscow, create a revolution in Germany and help carry out the proletariat programme for world revolution. At the conclusion of the Russian's address the radicals of party and the audience in packed galleries stood with bared heads singing the "Internationale," while Conservatives walked out of the hall. A great ovation was then accorded Zinovieff with many "hocks" and cries of "Long live the Internationale" and waving of hats. It is expected a vote as to whether Independents will adhere to the Moscow organization will be taken some time to-day.

Throughout his impassioned argument the Russian orator was the storm centre of cries of approval from the left wing in his audience, followed by biter words from the right. At one time he charged German Labor unions with being "no better than Noskes' white guards." The entire audience hissed its disapproval and many right wing leaders, with shaking fists raised to the rostrum, threatened the speaker and demanded retractions.

G.W.V.A. AUXILIARY MEET AT TORONTO

ENTHUSIASTIC ATTENDANCE—LOCAL LADIES PRESENT.

The Provincial Command of the Woman's Auxiliary of the G.W.V.A. met at Toronto yesterday in commendable strength. Representatives from all over Ontario were present—from as far east as Brockville and as far north as the Soo.

Considerable business was transacted. Keen enthusiasm and forceful patriotism, together with a splendid time generally, are reported by all concerned as characteristic of this splendid convention of Canada's womanhood.

The delegates from Peterborough were Mrs. W. R. Morris, president of the Provincial Command, Mrs. Jos. Mills, and Mrs. McLeod.

THE SYNCOPATED THREE WILL HOLD THEIR REGULAR WEEKLY DANCE ON FRIDAY EVENING, OCTOBER 15TH. 2d-90-3218

BOY WANTED TO CAARY PARCELS AND DO GENERAL WORK. WM. LECH & SONS, LTD., 413 GEORGE STREET. 3d-92

EXPERIENCED CLOTHING SALESMAN WANTED AT ONCE. —APPLY TO REGENT TAILORS, 326 GEORGE STREET. 3d-91

SALVATION ARMY TEMPLE. THAKSGIVING DAY, OCTOBER 18. SUPPER AT 5 O'CLOCK. MUSIAL FESTIVAL AT 8 O'CLOCK. ADMISSION TO BOTH 50c. 3d-90-3182

WANTED—CHAUFFEUR FOR DRIVING MOTOR TRUCK. APPLY CANADIAN GENERAL ELECTRIC CO. 6d-95-3249

FIELD DAY AT KEENE. DON'T FORGET THE BIG FIELD DAY, KEENE, MONDAY THE 18TH. SPORTS, BASEBALL MATCH BETWEEN LAKEFIELD AND KEENE FOR SILVER CUP, DONATED BY THE BUSINESS MEN OF KEENE. DANCE AND PRESENTATION OF PRIZES AT NIGHT. 2d-91

THE LADIES' AID OF ST. JAMES' METHODIST CHURCH WILL SERVE DINNER IN THE SUNDAY SCHOOL ROOM, ON THANKSGIVING DAY, 18TH OCTOBER, FROM 5 TO 8 P.M., AFTER WHICH A GOOD PROGRAMME WILL BE GIVEN IN THE CHURCH. 2d-90-3203

A TEA DANSANT WILL BE HELD IN THE G. W. V. A. ROOMS ON THANKSGIVING AFTERNOON UNDER THE AUSPICES OF THE PETER ROBINSON CHAPTER, I.O.D.E., FROM 4 TO 7.

FOR KNITTING SOX, HOSIERY OR MITTS
Use Ellico Saxony Wools at 29c per package, or Ellico Scotch Fingering at 15c. per skein.
ELLIOT'S STORE

OFFICERS ELECTED FOR COMING YEAR

INTERESTING ADDRESSES AT THE TEACHERS' CONVENTION.

At the afternoon session of the Teachers' Institute, which is being held in the Public Library, the officers elected for the ensuing year were:

President—Miss Runnings.
Vice-President—Mr. M. H. Park.
Sec-Treas—Miss Walker.
Executive Committee — Miss Halpin, Miss Buck, Mr. Brown, Mr. Bolton, Mr. Mowat.
Committee on Reading Course — Mr. Wightman, Miss Cadwell, Miss Caldwell.
"Social and Athletics" Committee—Mr. Munro, Mr. Kerr, Miss Thompson, Miss Rae, Miss Burges, Miss Bonnycastle.
Auditors—Mr. Mattice, Mr. Wagar.

Instructive Address.

Mr. J. P. Cowles, Provincial School Attendance Officer, gave an interesting and instructive address along the lines of the necessity of regular school attendance for efficiency in education.

School attendance, he said in part, should be compulsory in order to promote efficient education. In a democracy the masses must be educated as well as the classes. Some communities do not, in their actions, accept the principle of compulsory education. These believe in free education nevertheless.

There is a great impetus along the lines of education at present. Schools are crowded, not only here, but also in Europe. The speaker referred to conditions in France. France, during the war, restricted fuel, food, light, but never gave up her schools or processes of education. England, during the stress of war, brought forth the Fisher Bill to promote matters of education. All great labor leaders also are emphasizing education. They demand equality of opportunity and compulsory attendance at school. If not educated the labor element is subject to be exploited by agitators. Child labor is cheap and not too satisfactory.

Educational Advantages

The welfare of the country economically depends on educational advantages. The earning power of educated nations is greater than that of others. The wealth per capita is greater also. Nations as England, Germany and France are in advance of nations as Russia and Spain in wealth and productive power. Canada loses large sums annually from a lack of education or advanced education. One person educated produces much more than a host of barbarians can possibly be expected to.

The School Attendance Act was passed without opposition. The new government concurred in the act. The act simply tightened up the old Truancy Act. Pupils from 8 to 14 must attend school. Pupils enrolled from 5 to 8 years must attend during the term for which they were enrolled. Attendance officers are appointed in cities and teachers must report absentees to him. In rural sections the attendance is still under the control of the township councils. If pupils do not attend after warning, the officer must take the matter to the courts. A card is being planned for the province to detail the attendance and conduct of a child all through his school course. This is intended to help in tracing pupils who move around from place to place.

Canada was not the pioneer in raising the age limit as in the Adolescent Act, which says pupils must attend school up to sixteen years of age. Life is more complex these times and so extensive education is demanded. A boy of fourteen is not able to choose an occupation for himself. They are apt to be misfits. A boy of fourteen has not learned to discipline and control himself. Adolescents from 14 to 16 must attend school beginning September 1st, 1921. Those from 16 to 18 must attend part time beginning September, 1923.

The Exceptions

Certain exceptions are allowed as physical deformity, passing matriculation, where services in some satisfactory employment are required for maintenance of parents.

All the facts necessitate a complete census of municipalities. In New York there is a daily continual census. All carters have to report all moves in the city. A census is thus kept up-to-date. Similar things will have to be done here. The law will probably be amended so that assessors will have to keep track of the ages of all people within school age. It is probable that pupils who have left school already will not be brought back if they are in gainful occupations.

Juvenile Crime

Juvenile crime bears a distinct relation to irregularity of attendance. The records of the boys at the industrial school at Mimico proves that the first step in crime begins in irregularity. The regular routine of school life promotes control amongst boys but when that is lacking boys do not develop this quality.

Public Libraries

Miss A. Halpin, the next speaker, dealt with work in public libraries, first describing the inner working of a library, and the great amount of work to be done by the librarian. She showed the labour required to choose the books, examine them after they are received, classify them, catalogue them, etc.

Miss Halpin then referred to the great value of a public library in educating the masses and especially the children. Children are more easily impressed than adults and the impression is more often lasting.

Her address was followed by a much apreciated solo by Miss Doris Pilling.

Delegate to O.E.A.

In a report of her visit to the O.E.A., in April last, Miss Tobin gave an interesting review of papers read at the convention by Mrs. Courtice, Dr. Clark, Dr. Bruce and others. She spoke of the formation of the Men Teachers' Federation and of a discussion of the Salary Circle, by Mr. Charles G. Fraser. Dr. Cody's address was also reviewed by the speaker.

Miss Walker also made a brief and interesting report of her visit to the O.E.A.

She emphasized the value of the attendance of so many teachers at the association. It has a broadening effect for teachers to come in contact with people from various parts, and hearing new ideas expressed.

She gave a resume of the addresses by the new Minister of Education, the president of the Association, Mr. Moore, President Hutton, of Toronto University, Professor Artman of Chicago University, Rev. A. Robb and Miss Marty.

These all stressed the importance of the teachers to the community and dealt with matters that will make them better and more progressive.

The salary and superannuation problems also received their due attention as rewards should be adequate in consideration of the claims put on the teacher.

A discussion dealing with the points brought up in these reports then took place. There is a distinct feeling amongst the teachers that forty years is a long time to serve in order to share adequately in the superannuation.

Some teachers think also that the widows of deceased teachers ought to share in the superannuation.

DEPOT REGIMENT C.M.R. ANNUAL RE-UNION

The second annual re-union of the depot regiment, C.M.R., will be held at the Royal Connaught Hotel, Hamilton, on October 29th at 6.30 o'clock, and it is expected that several Peterborough veterans of the corps will be on hand as they were last year. The regiment, a squadron of which was recruited in M. D. 3, had several Peterborough men in its ranks, as well a few holding commissions, from the 3rd P. W. Dragoons. Those who will be on hand at the re-union are asked to write Capt. Stewart Chambers, Chambers & Co., Spectator building, Hamilton, before Oct. 22nd.

AUTOS COLLIDE.

LINDSAY, Oct. 15. — Two cars came together at the corner of Kent and William streets Wednesday night. One car was driven by a girl and it crashed into the other car, which suffered the worst damage. A tire bursted, the front axle bent and the springs damaged.

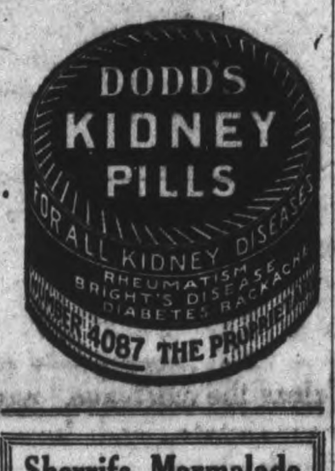

Sherrifs Marmalade

1 1-2 lb. Jar ..... 27c.
2 1-2 lb. Jar ..... 45c.
Canned Corn, can ..... 18c.
Canned Strawberry, can .. 40c.
Canned Pears, can ..... 40c.
Canned Huckleberry, 2 cans for 35c.
Olive Oil—
2 qt. can $2.00
1 qt. can $1.00
Silver Crown Salmon .... 15c.

J. DOUROS
FRUIT STORE
376 George St. 'Phone 18

East City Confectionery
A visit to our store will convince that our prices are right and the assortment large, including stationary, china, novelties, etc.
VICTOR BOORMAN

TELEPHONE 790
WHEN YOU WANT YOUR
Piano or Organ Tuned
Player Pianos a Specialty
ALL WORK GUARANTEED
W. H. Cunningham 563 Weller St.

CHINA PAINTING
Mrs. Langley McCarthy
TEACHES BISCOFF'S NEW AND BEAUTIFUL WORK IN CHINA PAINTING

Live Poultry Wanted
Hens, extra fat, 5 lbs. or over; Hens, extra fat, 4 lbs. or over; Spring Broilers, 2½ lbs. or over; Old Roosters, Old Turkeys.
For above we will pay highest market prices delivered at the PETERBOROUGH COLD STORAGE CO., 124 ROBINSON ST., W. SCOTT CO.

NOW
is the time to sell your accumulation of paper, rags and other junk, before the price drops. We are paying the highest market prices. Write or 'phone us before disposing, and we will send our rig.
A quantity of kindling wood and second hand belting for sale.
A. LOW & COMPANY
Office 262 Simcoe Street. Phone 697, Nights and Holidays 396.
20-2006

FOUND

FOUND — STRAYED ON THE premises of Walter Thompson, Bethany, two red cattle, coming two year old. Owner may have same by proving property and paying expenses. 3d 92 7063

FOUND—LAST SATURDAY ON Simcoe street, two bags of grain. Owner may have same by paying for advt. and apply 344 Simcoe or 'phone 686J. 1d 90 3228

BABY CARRIAGES, ETC.

FOR SALE .. BABY CARRIAGE in good condition. 581 Rogers St.

FOR SALE—1 WHITE WICKER baby carriage; just used very short time. Just as good as new. Apply 133 Romaine street. 3d 91 3138

FOR RENT

TO RENT—3 ROOMED FURnished apartment. Apply Examiner for address. 3d 90 3186.

TO RENT —7 OR 8 ROOMED house. Apply 'phone 1322J. 3d 91 7048

TO RENT — 2 FURNISHED rooms. Conveniences for light housekeeping. Suit couple. 77 Smith near carline. 3d 15-1-19 7057

TO RENT — FOUR ROOMED hause, suitable for small family, light and water. Apply 408 Monaghan Road. 1d 90 3234

TO RENT—FURNISHED OR UNfurnished rooms to rent. Apply Examiner for address. 1d 90 3238

TO RENT—2 UNFURNISHED rooms. Centrally located. Apply Examiner for address. 3d 91 7050

TO RENT— 4 HEATED ROOMS with use of bath. Apply Examiner for address. 3d 91 7051

TO RENT—FURNISHED ROOM central. All convenieces. Apply Examiner for address. 6d 94 7047

TO RENT—A LARGE FURNISHed front bedroom. Centrally located. Apply 380 Queen street. 3d 90 7038

TO RENT— FURNISHED ROOM for lady, all conveniences. Central. Apply Examiner for address. 3d 90 7043

TO RENT — TWO FURNISHED rooms, suitable for 2 gentlemen, with conveniences. Apply 121 Stewart street city. 3d 90 7046

TO RENT — FURNISHED BEDroom. Very central. Apply Examiner for address. 3d 90 7036

FOR RENT — HEATED OFFICE IN Bank of Commerce Building. Immediate possession. Apply 437 George street. tf 2891

FOR RENT— PREMISES NO. 389 Water street, heated and suitable for store or office. Apply 437 George street. tf dh

HOUSES & REAL ESTATE

FOR SALE — BRICK HOUSE centrally situated. Must be sold. Write or 'phone R. M. Carey, R. R. No. 8, Peterborough. 6d 91 7000

FOR SALE—6 ROOMED BRICK house, large lot in South end. Apply 618 Rubidge street. 12d 94 6936

FOR SALE—8 ACRES OF LAND with 8 rooms, brick house and barn overlooking city. Apply Examiner for address. 3d 90 3170

FOR SALE OR TO RENT — 8 roomed brick house on King street between George and Aylmer. All conveniences. Lot 53 x 183. Good garden, front and side lawn. Apply 201 King street. 3d 90 3167

FOR SALE—FARM IN SMITH Township, containing one hundred and fifty acres more or less, situated five miles from city on Lakefield road with some hardwood bush and abundance of spring water; good frame barns, stone foundation and stabling also frame house. For further particulars apply 569 Gilmour street, city. 3d 91 1w 44 3217

Notice to Creditors

IN THE SURROGATE COURT OF THE COUNTY OF PETERBOROUGH.

IN THE MATTER OF THE ESTATE OF WILLIAM C. GOWAN, LATE OF THE CITY OF PETERBOROUGH, IN THE COUNTY OF PETERBOROUGH, AND PROVINCE OF ONTARIO, DENTIST, DECEASED.

NOTICE IS HEREBY GIVEN, Pursuant to the Revised Statutes of Ontario, Chapter 121, Section 56, that all Persons having CLAIMS against the Estate of the said WILLIAM C. GOWAN, Deceased, who died on or about the Fifteenth Day of Septemaer, A.D. 1915, at the said City of Peterborough, intestate, are required to send by post prepaid or to deliver to the undersigned Solicitor for Aylesworth Gowan, of the said City of Peterborough, Widow, the Administratrix of the said Estate, on or before the First Day of November, 1920, their names and addresses, full particulars of their Claims, and the nature of the security (if any) held by them respectively, duly verified Statutory Declaration.

And after the said last-mentioned date, the said Administratrix will proceed to distribute the Assets of the Deceased among the Parties entitled thereto, having regard only to the Claims of which she shall then have notice, and she will not be liable for the Assets of the said Estate, or any part thereof, to any Person or Persons of whose Claim notice shall not have been received by her at the time of such distribution.

Dated at Peterborough, Ontario, this 20th Day of September, A.D. 1920.

A. E. DIXON,
397½ George Street, Peterborough, Ont.,
Solicitor for the said Administratrix.
5d-1-8-15-22-29-2921

EDWIN ELCOME
—TAXIDERMIST—
Heads, Animals, Birds, Fish, Etc., Mounted Artistically and Permanently.
DEER HEADS, MASKINONGE, BASS AND TROUT OUR SPECIALTY.
692 HARVEY STREET
PETERBOROUGH, Ontario.

AGENTS WANTED

$20 AND UP MADE WEEKLY BY our agents men and women in spare time, day or evenings, selling the best and largest selection of Personal Greeting Christmas Cards, at popular prices. Magnificent sample book free. No experience necessary. Does not interfere with regular work. A few agency appointments still open. Service guaranteed. Modern Art Company, Manufacturers, 122 Richmond West, Toronto. 12d 01 2932

WANTED

WANTED — LIVE POULTRY, highest prices paid. Apply 520 Elm street 'phone 771. 26d 09 6778

WANTED — OLD - FASHIONED walnut bureau. 'Phone 642j. 3d-92-7069

WANTED— 3 OR 4 UNFURNISHed rooms heated. Centrally located. Apply Box 7042 Examiner. 3d 90 7042

WANTED BY A YOUNG WOMAN—Position as useful companion to elderly lady. Apply to 537 Waterford street. 3d-92-7070

ARTICLES WANTED—WANTED to purchase vertical filing cabinet, must be reasonable price. Address at Examiner. 3d-92-7073

WANTED—DRESSMAKING AND millinery done; prices reasonable. Apply 174 Adaline avenue. 3d-92-7061

LAST YEAR'S TOYS WANTED—Contributions of toys, books, etc., would be greatly appreciated to help make Christmas a happy time for the boys and girls at the Peigan Indian School, Brocket, Alberta. The children will thank you for your last year's books and toys. Address: JOHN R. HERON at above school. Contributions for the above object may also be sent to the residence of Alex. Heron, 287 Rubidge street. 12d 05 2w 44

LOST

LOST — LICENSE NO. 119091. Finder please 'phone 1657W. 2d 90 7049

LOST—ON SATURDAY AROUND Market Square between 3 and 4 o'clock, gold filled watch. Finder please leave at Examiner and receive reward 3d 90 3158

LOST— ON THURSDAY, A PAIR of ormcels. Finder please leave at 520 Elm street or 'phone 771 and receive reward. 3d 90 7045

LOST — LUNLOP CORD TIRE with inner and rim on Lakefield road, evening of 13th. Finder please leave at Elliott's Store, George street. 3d 91 3194

LOST—STRAYED ABOUT SEPT. 1st, from the premises of Lot 14, Concession 2 Asphodel, white steer, two years old, dehorned. Any information would be gratefully received. Write David Garvey, Indian River, R. R. No 3. 2d 15- 19 1w 44 7062

HELP WANTED—Female

WANTED — GOOD GENERAL for small family. Apply Examiner for address. d3 90 3177

WANTED—AT ONCE A WOMAN or experienced girl for housework in country. One child. Apply to Examiner for address. 6d 93 7037

WANTED—A MAID FOR GENeral housework, other help kept. Apply to Mrs. F. P. McNulty, 289 Hunter. 3d 91 3191

WANTED—A SMART GIRL TO learn the dry-goods and ready-to-wear, also girl for Saturdays. Apply M. Fine, 427 George street. 3d-92-7072

WANTED—MIDDLE AGED WOman as domestic; good home. Apply Examiner for address. 6d 91 7002

GOOD WAGES FOR HOME work. We need you to make socks on the fast, easily-learned Auto Knitter experience unnecessary; distance immaterial; positively no canvassing; yarn supplied. Particulars 3c stamp. Dept. 8C Auto Knitter Co. Toronto. 2d 12 11 6955

GOOD WAGES FOR HOME Work — We need you to make socks on the fast, easily-learned Auto Knitter experience unnecessary; distance immaterial; positively no canvassing; yarn supplied. Particulars 3c stamp. Dept. 8c. Auto Knitter Co. Toronto. 2d 13 15 6954

WANTED — TWO GOOD GIRLS for cook and second maid in family of six adults. Pleasant Christian home in suburbs of Rochester. Good wages. Experience not as necessary as good character. Mrs. Hiram R. Wood, East Ave. Brighton Station, Rochester, N.Y. 2d 8- 15 3055

NURSES WANTED

A CLASS OF PROBATIONARY nurses will begin the regular course of training in the new Ontario Hospital, Whitby, November 1st., 1920 Applicants are desired for this class The course extends over three years. It embraces the subjects taken up in a general training, and special attention is given to nervous and mental diseases and the nursing of such cases. During training $25.00 per month is paid for the 1st year, $30.00 for the 2nd year, and $35.00 for the 3rd year. Uniform, laundry and residence in the Nurses' Home provided. Apply The Medical Superintendent, Ontario Hospital Whitby, Ontario. 4d 1-8-15-22-2916

Renew your Subscription.

FOR SALE

Small Plaster House

Containing 5 rooms, large lot, with stable, situated on McDonnel street, can be purchased at a very reasonable figure, as owner is living out of the city.

FOR SALE— Large brick house, situated on George street north. Would make an ideal apartment or boarding house. Newly decorated and in excellent shape. Large lot, immediate possession. Apply—

J. T. O'CONNELL & CO.
136 Hunter St. W. Phone 376

BOARDERS WANTED

WANTED — LADY BOARDERS. Apply 349 Dublin street. 3d 92 7066

FOR SALE

PIGS FOR SALE 260 EUCLID Avenue. 2d 90 7053

FOR SALE — GRAND JEWEL heater n first class condition. Apply 525 Cedar street. 3d 91 7058

FOR SALE — GOOD COW, 3 years old. Apply 718 Water street. 3d 90 7044

FOR SALE — GOOD SECOND hand lumber for sale cheap. Apply 343 Rubidge street. Phone 634J. 3d 91 7055

FOR SALE—A PARLOUR HEATer r'Star Oak". Burns coal or wood. As good as new. Apply 585 Elm street, city. 3d 91 7059

FOR SALE.— ONE CHESTNUT driving mare, buggy and harness, to be sold by auction on the Market Saturday morning. W. J. Hancock. 2d-90-3221.

FOR SALE—KITCHEN STOVE, pipes and other household effects. Will sell cheap. Apply 356 London street. 3d 90 7041

FOR SALE—WHITE WYANdotte cockerels, bred-to-lay strain. B. C. Moore, 560 Albert street. 3d 90 7040

HOUNDS FOR SALE— American Fox Hound Pups, 7 weeks old, also one female, good on deer C. M. Wallbridge, Madoc, Ont. ??? 3d 91 7056

FOR SALE— VICTROLA, NEARly new and 38 records. Apply Examiner for address. 5d 91 7007

FOR SALE—COMPLETE SET OF the books of the Alexander Hamilton Institute (N.Y.) Modern Business System, unused. Address Box 3163 Examiner Office. 6d 93 3163

FOR SALE—A RAYMOND SEWing machine, in good condition. Apply 380 Queen street. 3d 90 7030

A BRAND NEW INVALID'S wheeled chair, rubber-tired, to be sold at a moderate price. Call Saturday at 390 Water street or 'phone 713W or 247. 3d 91 3212

FOR SALE...—NUMBER OF SETS of Library books, consisting among others of "Harvard Classics" (50 vols); The World's Greatest Books (20 vols.), French Classical Romances (20 vols.) and other books on Engineering and scientific subjects. Apply Box 3012 Examiner. 6d w f m 93 3012

FOR SALE—A SUPREME RANGE coal or wood. Good as new. One of the best stoves that is made. At a bargain. Apply 307 Brock street. 3d 92 7067

FOR SALE— FIRST CLASS MASsey Harris separator and barrel churn. Apply 349 Dublin street. 3d 92 7065

FOR SALE— SMALL CABINET Graphaphone in good condition. Cheap. Apply 211 Rink street., or 'phone 1418J between 6.30 and 8 p.m. 3d 92 7064

FOR SALE—DROP-HEAD SEWING machine and Singer patcher, practically new, no reasonable offer refused. Also 16 ft. canoe, good condition. Apply 390 Water street. 'Phone 713w or 247w. 3d-92-324

PERSONAL

PERSONAL — THOUSANDS wealthy members wish to marry, also wealthy farmer daughters' orphans. Ladies admitted free during this month. Enclose stamped addressed envelope. C. Isherwood, Isherwood P.O., Ont. 52d 134 6866

HELP WANTED—MALE

BOY WANTED — MUST BE smart to attend office. Enquire 95 Aylmer street after six. 3d 91 3196

BOYS WANTED — APPLY PETerboro Lock Co. 3d 90 3179

WANTED — TWO GENTLEMEN to room and board. Apply 267 Sherbrooke street. 3d 91 7060

WANTED — GOOD DELIVERY boy. Age about 16 years. Apply Allen's Grocery, 239 Reid. 3d 91 3223

WANTED — BOY TO LEARN the fur business. Apply Barrie's Limited. 3d 90 3183

WANTED—BOY AS HELPER IN Planing Mill. Apply D. Herbison, 157 Dublin street. 3d 90 3180

SALESMEN — A SELF-RESPECTing salesman, whose ambition is beyond his present place, might find more congenial employment with us, and at the same time double his income. We require a man of clean character, sound in mind and body, of strong personality, who would appreciate a life's job with a fast growing concern where industry would be rewarded with far above average earnings; married man preferred. Apply A. J. Smith, 204 Barrie Bldg. 6d 91 6990

RESIDENTIAL NORTH-END HOUSE
Fully modern, with furnace; laid out on square plan; nicely decorated; large lot; lane at rear. Can be purchased at $4,500.00. This is good —see it.
H. J. McCANNON, Phone 749 or 772, 140 Simcoe St.

$1850.00 BUYS A BRICK HOUSE, two storey, three bedrooms, light and water; on good terms.
$4750.00 BUYS A BEAUTIFUL HOME, in a splendid location, three piece plumbing furnace, four bedrooms, good lot in the North.
Several good houses in all parts of the city on easy terms.
GOOD HOUSE TO RENT
TAYLOR & HOWDEN Real Estate Dealers **144 HUNTER** PHONE 1462

MONEY TO LOAN.
We have funds to loan on Real Estate Security at the lowest rates. GORDON & O'BRIEN, Phone 219.

DENTISTRY.

DR. J. F. O'BRIEN, Dentist. Office formerly occupied by Dr. McKenty, No. 370 George street. Open evenings by appointment.

DR. A. H. ALLEN, M.D.S., D.D.S., L.D.S., Specializing in Pyorrhoea. Long experience enables me to cure Pyrorrhoea successfully in the only proven way, as very many people are finding out. Consult me before having your teeth extracted for Pyorrhoea. — 158 Charlotte Street (corner George street.

OSTEOPATHY.

DR. E. BRUCE MARSHALL—Osteopathic Physician. Office: 242 Hunter street. Hours, 9 to 11 a.m., 2 to 4 p.m., 7 to 8 p.m. Telephone 116W. dtf

DRS. WALMSLEY & SETTLE—Osteopathic Physicians. Office in Sun Life Building, corner of Hunter and Water streets. Entrance, 124 Hunter street. Phone: Office 649; Residence, 845. Office hours, 9 to 12 a.m., 2 to 6 p.m. Evenings by appointment.

MEDICAL.

DR. BUCHANAN, F. R. C. S., Edinburgh, M.R.C., Eng., L.R.C.P., London. Eye, Ear, Nose and Throat Specialist. Hours, 9-11, 2-4 p.m., 7-8 p.m. Phone 519. Office, Corner of Water and Murray Streets.

DR. E. E. HARVEY, Silver Medalist, University of Toronto. Special attention to diseases of women and children. Office hours, 1.30 to 6 p.m., 7-8 p.m., Phone 222. Office 212 Brock street.

BARRISTERS AND SOLICITORS, GORDON & O'BRIEN — Barristers, Solicitors, Notaries. Money to loan on easy terms. Special attention to patents and trade marks. Phone 219.
G. N. Gordon. J. A. O'Brien.

S. T. MEDD, Barrister, Solicitor, Notary. Office over Dominion Bank, corner George and Simcoe streets. Telephone No. 22. Private funds to loan at current rates upon easy terms.

C. R. WIDDIFIELD, B. A., Barrister, etc., and Solicitor for the City of Peterboro. Money to loan. Office over the Bank of Commerce. Phone 550.

PECK, KERR & McELDERRY. — Barristers, Solicitors and Notaries. Office, 15 Water street, Peterboro. Money to loan at the lowest current rates of interest on easy terms of payment.
E. A. Peck, F. D. Kerr, V. J. McElderry.

O'CONNELL & CORKERY—Barristers, Solicitors and Notaries. Money to loan at lowest current rates of interest. Daniel O'Connell, John R. Corkery. Hunter Street, two doors west of the post office.

DUMBLE & JOHNSTON — Barristers, Solicitors, etc. Office over the Toronto Savings and Loan Company, 8 George street. D. W. Dumble, K. C., W. Johnston.

A. E. DIXON — Barrister, Solicitor, etc. Offices, corner Hunter and George streets. Entrance next to Madill's drug store.

HALL & HALL. — Barristers, Solicitors and Notaries Public, Hunter street, Peterborough, next to St. John's church. Money to loan at lowest rates of interest.
E. H. D. Hall. Basil D. Hall.

MOORE & WEARING — Barristers and Solicitors, 403 Water street, oposite the Post Office. Money to loan at the lowest rate of interest. W. H. Moore, K.C., T. L. Wearing, M.A.

R. R. HALL — Barrister, Solicitor, etc., Peterboro, Ont. Office, corner Hunter and Water streets, over the Canadian Bank of Commerce. Trust funds to loan on easy terms of payment.

JAMES FORDYCE STRICKLAND —Barrister, Solicitor, Notary Public. oMney to loan. 124 Hunter street, Peterboro, Phone 151.

ARCHITECTS.

W. & WALTER R. L. BLACKWELL —Architects. Office, Bank of Commerce Building, corner Hunter and Water streets. Telephones: Office, 1300J; residence 1272.

W. H. BARRY, Architect—Plans prepared for Monumental, Commercial and Domestic Buildings. Office: 539 Gilmour street. Phone 557W.

CHILDREN'S AID SOCIETY of Peterborough City and County.
For the Care of Neglected and Ill-treated Children.
Children for Adoption
G. W. POWELL,
Assistant Secretary and Inspector.
588 George street. Phone 1044W.
Office Hours: 12 to 2 and 6 to 8 p.m.

Advertise in the Examiner

FOR SALE
House on Chamberlain street, 6 rooms, 3-piece bath, large garden $2,350
House on Albert street, 6 rooms, 3-piece bath, large garden..... $2,400
5-roomed house on McDonnell street, large lot..... $1,100
—by—
T. WALKER & CO.
163 HUNTER STREET W.
'Phone 1002.

FOR SALE
Red brick, 6-roomed house in south end, 3-piece bath, cellar floor cemented, lot 50 x 150, $2,800.
Red brick, 7-roomed house on Roger street, hardwood floors, all modern, lot 40 x 200, $3,300. For quick sale.
A Red Brick 6-Roomed House, lights and water, toilet, good cellar, $500 down. Price $2,200
W. H. McILMOYLE & CO.
'Phone 320j—354 Water Street

Your East City Tailor
Is still doing good work at reasonable, low prices.
Suits and Parts of Suits made to your measure from a stock of good cloths.
Ladies should see my material for making up Coats and Suits for the fall.
Cleaning and Pressing done.
J. L. WYATT
Hunter Street EAST CITY

JUNK! JUNK!!
Highest Cash Price paid for All Kinds of Junk and Bottles. Rags 4c to 5c lb. Also Highest Cash Price for Live Poultry. 'Phone 783 or 49W, and we will call at once.
Peterboro' Rag & Metal Co
433 Chambers St. W. ROTH, Mgr.

BARBEAU'S CARTAGE
All kinds of Moving and Carting by careful and experienced men. A new Motor Truck has been added to our equipment which will enable us to give better service than ever to our Patrons. Satisfaction Guaranteed. No distance too far. New furniture Van. Largest in the city. Household effects moved with care.
A. BARBEAU

Railway Time Tables

GRAND TRUNK RAILWAY
Corrected to Date.

No. 96—8.10 a.m., for Port Hope and Toronto.
No. 93—8.20 a.m., for Lindsay, Blackwater Junction, Orillia, Midland North Bay and Toornto.
No. 98—8.25 a.m., for Hastings, Campbellford, Belleville and points on Main Line East.
No. 369—8.30 a.m., for Lakefield.
No. 92—12.04 p.m., for Lindsay, Port Hope, Toronto, Buffalo, making connection with International Limited for London, Detroit and Chicago.
No. 371—12.15 p.m., for Lakefield.
No. 100 — 2.00 p.m., for Hastings, Campbelford and Belleville.
No. 95—5.40 p.m., for Lindsay, Orillia, Midland, North Bay and Toronto.
No. 94—9.10 p.m., for Port Hope, Montreal and Boston.
No. 99—8.19 p.m., for Lindsay.

CANADIAN PACIFIC RAILWAY.
Corrected to Date.

GOING EAST—
†11.59 a.m.—Norwood, Havelock, Bonarlaw, Tweed, Perth, Smith's Falls, Kingston, Ottawa, Montreal and intermediate points.
†8.20 p.m.—Indian River, Norwood, Havelock, Ivanhoe and Tweed.
‡12.18 a.m.—Havelock, Tweed, Kingston, Perth, Smith's Falls, Montreal, St. John, Boston and New York.
*1.30 a.m.—Havelock, Tweed, Kingston, Perth, Smith's Falls and Ottawa.
s2.19 a.m.—Havelock, Smith's Falls and Montreal.
GOING WEST—
*5.16 a.m.—Myrtle, Toronto, Guelph, Goderich, Hamilton, Galt, Woodstock, St. Thomas, London, Chatham, Detroit, Chicago and New York.
†6.06 a.m.—Toronto (Yonge St.) Owen Sound, Teeswater and Intermediate points.
s7.20 a.m.—Toronto (Yonge St.)
†7.35 a.m.—Toronto, Hamilton, Brantford, Buffalo, Rochester, Boston, New York, Galt, Woodstock, London, Chatham, Detroit and intermediate points between Peterboro and Toronto.
†9.35 a.m.—Bethany, Lindsay, Orillia, Port McNicoll and intermediate points.
*3.20 p.m.—Toronto, Hamilton, Brantford, Buffalo, New York, Guelph, Galt, Woodstock, London, Windsor, Detroit, Chicago, and intermediate points between Peterboro and Toronto.
†6.50 p.m.—Lindsay, Toronto, (Yonge St.) and intermediate points.

*Daily. sSunday only, †Daily except Sunday, ‡Daily except Saturday

STOP LOOK and LISTEN

before purchasing a baking powder that may possibly contain injurious ingredients. Many food scientists claim that baking powder containing alum is unsafe for use in food. The mere fact that some brands of baking powder have the words "No Alum" on the label is not sufficient proof that they are what they are represented to be. Our chemists find a good many have "No Alum" on the outside but large quantities of it inside.

MAGIC BAKING POWDER

Contains No Alum

Pure Wholesome Economical

NORWOOD FAIR PRIZEWINNERS

Roadsters.

Foal of 1920—1, H. Pealow, Norwood.

Gelding or Filly, 2 years old—1, G. Hutchinson & Son, Warkworth; 2, Mrs. E. Chaplin, Trent River; 3, H. McMillan, Norwood.

Gelding or Filly, 3 years old, in harness and rig—1, A. W. Fife, Indian River.

Single horse in harness 15 1-2 hds. or over—1, N. M. Henry, Peterborough; 2, H. N. Cameron, Indian River; 3, S. W. Wood, Indian River.

Single horse in harness, under 15 1-2 hds. high—1, A. Fanning, Fenella; 2, E. Thackeray, Roseneath; 3, J. I. Drope, Roseneath.

Matched team, in harness, under 15 1-2 hands—1, Wm. Gray, Marmora.

Cavalry horse under saddle, 5 to 9 years old, 15 to 16 hands high, weight 1,000 to 1,050 lbs.—1, John Locke, Campbellford.

Carriage Horses.

Directors—G. Elmhirst and D. C. Hope.

Brood Mare with foal by side—1, H. McMillan, Norwood.

Foal of 1920—1, H. McMillan.

Gelding or Filly, 3 years old, in harness and rig—1, Ernest Fife, Indian River.

Single horse in harness under 15 1-2 hands—1, T. R. Kerr, Campbellford; 2, H. R. Reid, Lang.

Matched Team in harness, 15 1-2 hands or over—1, H. J. Miller, Keene.

Matched team in harness under 15 1-2 hands—1, H. J. Miller.

General Purpose Horses.

Directors—Col. R. E. Birdsall, W. Barrie and J. Davidson.

Brood Mare with foal by side—1, G. McNaughton, Norwood; 2, T. R. Kerr.

Foal of 1920—1, G. McNaughton; 2, T. R. Kerr.

Gelding or Filly, 1 year old—1, C. A. Calder & Son, Warsaw.

Gelding or Filly, 2 years old—1, H. Darling, Warsaw.

Gelding or Filly, 3 years old—1, W. H. Down, Lakefield.

Matched Team in harness and waggon, each hose not to exceed 1,350 lbs.—1, Dunham & Son, Campbellford; 2, W. B. Hawkey, Warkworth.

Grafton Special.

Best teams of agricultural or general purpose horses, waggon and harness to be considered—1, Runciman Bros., Warkworth; 2, A. Mills, Peterborough; 3, Dunham & Son.

Agricultural Horses.

Brood Mare and foal—1, Dunham & Son; 2, E. S. Hubble, Norwood.

Foal of 1920—1, C. S. Hubble; 2, Dunham & Son.

Gelding or Filly, 1 year old—1, J. I. Drope, Roseneath; 2, Chas. A. Calder & Son.

Gelding or Filly, 2 years old—1, J. I. Drope; 2, Dunham & Son.

Matched team in harness and waggon, each horse not to exceed 1,500 lbs.—1, Runciman Bros.; 2, A. Mills; 3, J. I. Drope.

Heavy Draught Horses.

Gelding or filly, 1 year old—1, J. O'Callahan, Peterborough.

Gelding or filly, 2 years—1, J. O'Callahan.

Matched team in harness—1 and 2, Runciman Bros.

Specials.

H. P. Kempt's prize for best heavy draught horse—Won by Runciman Bros.

W. G. Barrie's prize for best string of horses owned by one exhibitor—Runciman Bros.

Shorthorn Cattle.

Directors in charge—Messrs. Andrew Knox, T. Dunham and A. Humphries.

Bull, 1 year old—1, W. Knox, Indian River.

Bull calf, 6 months old and over—1 and 2, W. Knox; 3, H. J. Miller.

Bull calf, under 6 months old—1, J. P. Boland, Indian River.

Milch cow, 4 years old and over—1 and 3, J. P. Boland; 2, H. J. Miller.

Milch cow, 3 years old—1 and 2, H. J. Miller; 3, J. P. Boland.

Heifer, 2 years old—1 and 2, H. J. Miller; 3, W. Knox.

Heifer, 1 year old—1 and 2, H. J. Miller; 3, W. Knox.

Heifer calf, 6 months old and over—1, W. Knox; 2, J. P. Boland.

Heifer calf, under 6 months old—1 and 2, J. P. Boland.

Herd of 1 bull and 3 females, owned by exhibitor, special by 40th Rgt. Chapter, I.O.D.E.—1, H. J. Miller.

Herefords.

George Towns, of Warkworth, monopolized this class, taking ten first prizes and seven seconds.

Aberdeen Angus.

Adam Humphries, of Hastings, had six firsts in this class.

Grade Beef Cattle.

Milch cow, 4 years and over—1, W. Knox.

Milch cow, 3 years—1, J. P. Boland.

Heifer, 2 years old—1, J. P. Boland.

Heifer, 1 year old—1, J. P. Boland.

Heifer calf, 6 months old and over—1, J. P. Boland.

Fat animal, under 2 years old—1, J. P. Boland.

Special Prize.

Norwood Farmers' Club prize for best dairy herd was won by H. J. Miller, of Keene.

Dairy Cattle.

HOLSTEINS.

Directors—Andrew Knox, T. Dunham and A. Humphries.

Bull, 3 years old and over—1, R. Honey & Son, Dartford.

Bull, 1 year old—1, W. H. Puffer, Clarina; 2, G. A. Brethen.

Bull calf, 6 months old and over—1, G. A. Brethen; 2, E. S. Hubble.

Bull calf, under 6 months old—1, R. Honey & Son.

Milch cow, 4 years old and over—1, 2 and 3, R. Honey & Son.

Milch cow, 3 years old—1 and 2, R. Honey & Son.

Heifer, 2 years old—1 and 2, R. Honey & Son.

Heifer, 1 year old—1, G. A. Brethen; 2, R. Honey & Son.

Heifer calf, 6 months old and over—1 and 2, R. Honey & Son.

Heifer calf, under 6 months old—1, R. Honey & Son.

Herd of 1 bull and 3 females, owned by exhibitor—1, R. Honey & Son.

AYRSHIRES.

Directors—S. Magee, W. Brackenridge and Wm. Knox.

Bull, 2 years—1, F. M. Rutherford, Belleview; 2, John Locke, Campbellford; 3, T. R. Kerr.

Bull, 1 year—1, T. R. Kerr.

Bull calf, 6 months and over—1, F. M. Rutherford; 2, T. R. Kerr.

Bull calf under 6 months—1, J. Locke; 2, F. M. Rutherford; 3, T. R. Kerr.

Milch cow, 4 years and over—1 and 3, J. Locke; 2, F. M. Rutherford.

Milch cow, 3 years—1, F. M. Rutherford; 2, J. Locke; 3, T. R. Kerr.

Heifer, 2 years—1, F. M. Rutherford; 2 and 3, J. Locke.

Heifer, 1 year—1, T. R. Kerr; 2 and 3, F. M. Rutherford.

Heifer calf, 6 months and over—1, T. R. Kerr.

Heifer calf, under 6 months—1 and 2, J. Locke; 3, F. M. Rutherford.

Herd of 1 bull and 3 females—1, J. Locke.

JERSEYS.

Directors—G. A. Brethen, S. Magee, Wm. Brackenridge.

Bull, 2 years—1, G. Kerr, Campbellford.

Bull, 1 year—1, Mrs. E. Chaplin; 2 and 3, G. Kerr.

Bull calf, 6 months and over—1, Mrs. Chaplin; 2 and 3, G. Kerr.

Bull calf, under 6 months—1 and 2, G. Kerr.

Milch cow, 4 years and over—1 and 2, G. Kerr; 3, Mrs. Chaplin.

Milch cow, 3 years—1 and 3, G. Kerr; 2, Mrs. Chaplin.

Heifer, 2 years—1 and 2, G. Kerr.

Heifer, 1 year—1 and 2, G. Kerr.

Heifer calf, 6 months and over—1, G. Kerr.

Heifer calf, under 6 months—1, Mrs. Chaplin; 2, G. Kerr.

Herd—1, G. Kerr.

Grade Dairy Cattle.

Milch cow, 4 years and over—1 and 2, F. M. Rutherford; 3, J. P. Boland.

Milch cow, 3 years—1, T. R. Kerr.

Heifer, 2 years—1, T. R. Kerr.

Heifer, 1 year—1 and 2, T. R. Kerr.

Heifer calf, under 6 months—1, T. R. Kerr.

Fruit.

APPLES.

Wealthy—1, W. J. Campbell; 2, W. Baker; 3, Mrs. J. Davidson.

Duchess—1, Mrs. J. Wright; 2, W. J. Campbell; 3, C. O'Reilly.

Snows—1, J. McCoy, Norham; 2, Barrie & Son; 3, W. Baker.

St. Lawrence—1, Dunham & Son; 2, W. Baker; 3, J. E. Alyea.

Pipins—1, A. Humphries.

Holland Pippins—1, J. McCoy.

Alexanders—1, Dunham & Son; 2, Mrs. Wright; 3, Mrs. Davidson.

Colverts—1, A. Humphries; 2, W. J. Campbell.

Baxters—1, N. King, Havelock; 2, W. Baker.

Fall apples, any other variety—1, W. Baker; 2, N. King; 3, Dunham & Son.

Seek No Further—1, W. Baker; 2, J. McCoy.

McIntosh Reds—1, W. Baker; 2, Barrie & Son; 3, Dunham & Son.

Greenings—1, A. Humphries; 2, W. Baker.

Baldwins—1, W. Baker; 2, J. E. Alyea & Son.

Bellflower—1, Elsie Stillman; 2, N. King; 3, Dunham & Son.

Spies—1, W. Baker; 2, Barrie & Son; 3, J. McCoy.

Talman Sweets—1, W. Baker; 2, Elsie Stillman; 3, Dunham & Son.

Wolfe River—1, W. Baker; 2, Mrs. W. Comstock; 3, N. King.

Russets—1, W. Baker; 2, J. McCoy; 3, J. E. Alyea & Son.

King—1, Dunham & Son; 2, W. Baker; 3, A. Humphries.

Ben Davis—1, J. McCoy; 2, W. Baker; 3, Mrs. J. Davidson.

Pewaukee—1, W. Baker; 2, Dunham & Son; 3, J. McCoy.

Winter apples, any other variety—1, W. Baker; 2, N. King; 3, Mrs. Davidson.

Apples, collection—1, W. Baker; 2, A. Humphries; 3, Mrs. Davidson.

Crabs—1, N. King; 2, Mrs. J. M. Wright, Havelock; 3, W. J. Campbell.

Grapes—1, Elsie Stillman; 2, W. J. Campbell.

Best bushel of winter apples—1, A. Humphries.

Dairy Products.

Directors—Messrs. J. Davidson, S. Magee and Wm. Brackenridge.

Judge—G. A. Gillespie.

Dairy butter, fresh in prints or rolls, not less than 10 lbs., for table use—1, Mrs. W. Comstock, Norwood; 2, E. Terrill, Wooller; 3, J. Williamson, Norwood.

Dairy butter, not less than 20 lbs., in tinnet or crock, for home use—1, J. Williamson.

Factory cheese, August make, colored, boxed for shipping—1, W. Bitten, Norwood; 2, E. Hawthorne, Warsaw; 3, Howard Dafoe, Cordova Mines.

Special prize by W. Bitten for best 5 lbs. whey butter, September make—1, W. Bitten.

Miscellaneous Domestic Products.

Best display extracted honey—1, Thompson Bros., Indian River; 2, R. T. Greenback, Norwood; 3, E. Terrill, Wooler.

Best display honey in comb—1, E. Terrill; 2, R. T. Greenbank.

Maple sugar—1, Barrie & Son, Norwood; 2, Mrs. J. Davidson, Birdsall; 3, Mrs. S. A. Lockwood, Belleville.

Maple syrup—1, Mrs. J. Davidson; 2, A. Humphries; 3, Mrs. J. M. Wright, Havelock.

Canned fruits—1, Mrs. H. Rogers, Norwood.

Home-made bread—1, Mrs. A. Rahal; 2, Pearl Sanderson; 3 E. Terrill.

1 dozen home-made buns—1, Mrs. Rahal.

2 apple pies—1, Mrs. Rahal.

Soap, home-made—1, Mrs. Comstock; 2, Mrs. Rahal.

Heaviest dozen hen's eggs, fresh laid—1, Elsie Stillman; 2, G. Hutchinson & Son, Warkworth; 3, P. McConnell, Norwood.

Campbell Co. Prize.

For best bread made of "Cream of the West" flour—1, Mrs. Rahal; 2, Pearl Sanderson; 3, Mrs. H. Rogers; 4, Mrs. Comstock; 5, E. Terrill.

Field Grains.

Directors—Messrs. Wm. Knox, W. E. Griffith and D. C. Hope.

Fall wheat, white (named variety)—1, E. Terrill; 2, E. Stillman; 3, Barrie & Son.

Fall wheat, red (named variety)—1, E. Stillman.

Spring wheat, Marquis variety—1, E. Stillman; 2, Barrie & Son.

Spring wheat, white fife—1, E. Stillman; 2, W. H. Puffer.

Spring wheat, any other named variety—1, E. Terrill.

Oats, O.A.C. 72—1, Barrie & Son; 2, W. H. Puffer.

Oats, banner—1, E. Stillman; 2, H. Cuthbertson.

Oats, any other named variety—1, E. Terrill; 2, E. Stillman; 3, Barrie & Son.

Barley, any other named six rowed variety—1, Barrie & Son; 2, E. Stillman.

Barley, two rowed named variety—1, E. Terrill.

Barley, hulless named variety—1, H. McMillan.

Peas—1, E. Stillman.

Rye—1, E. S. Hubble; 2, E. Stillman; 3, G. Hutchinson.

Buckwheat—1, Mitchell Bros., Norham; 2, E. Stillman.

Beans, large, white field—1, W. J. Campbell; 2, T. E. Rorabeck; 3, G. Hutchinson.

Beans, small, white field—1, W. H. Puffer; 2, Sam Scott; 3, A. Humphries.

(Continued on Page 5)

OXO CUBES

CONCENTRATED BEEF

DRINK OXO—and KEEP WARM!

No wonder OXO is a favorite winter beverage! It strengthens and sustains against cold and fatigue. Prepared in a minute—the minute you want it.

A CUBE TO A CUP

OXO CUBE

Tins of 4 and 10 Cubes

The Deacon SHIRT

For Your Husband

"My wife always buys me Deacon Shirts," said a farmer the other day. They are both well satisfied. The farmer is sure of a good fit, with plenty of room for arm freedom. The wife is proud of the neat appearance and the freedom from mending and patching, and the eternal sewing on of buttons. The wear is there.

Ask your dealer.

Deacon Shirt Company

BELLEVILLE, CANADA

57

Overland Prices Down but Quality Stays Up

On October 1st, reductions of from $100 to $375 were made in Overland and Willys-Knight prices. Further fuel-saving devices are among the various improvements to the new Overland that has already so many Economy records to its credit—32.6 miles to the gallon on its 3000-mile Coast-to-Coast trip, 30¼ miles average among 191 cars in the United Kingdom one-gallon test, and scores of 25 to 35 miles to the gallon on tests by Canadian owners. Triplex Springs and fine alloy steels are the secret of Overland's operating economy.

New Overland prices—touring and roadster $1315.00, coupe $2040.00, sedan $2200.00—are for cars completely equipped, f. o. b. Toronto, including excise and sales taxes.

Overland

The Monthly Cheque

That Never Fails

How the Money was Lost

"You see I had only a few thousand dollars left after the estate was settled—

and my brother borrowed some to help him along; of course *that* went and then—

I simply *had* to help father with his business, he was so worried—

and I thought it best to invest something in real estate at once. Well, *that* failed—

and, really, if it were not for the monthly income cheque from the Canada Life I don't know how I should be getting along now."

It is all so simple and effective!

Just a few dollars set aside regularly, and the Canada Life will guarantee to your home a continuous monthly income.

What a relief to know that no matter what may happen, the monthly cheque that never fails, issued regularly by the Canada Life, will come to *your* home!

Your present Life Insurance will no doubt "clear the mortgage," pay off the obligations of your estate, and leave something for your family, but

Consider This

In addition to a "lump sum" of money, you should provide a definite *income* that cannot fail.

A weekly or monthly income is the natural thing for most people.

A woman can keep a family together on even a small income, provided it is *regular*.

Financial problems should not be thrust upon a woman who is not used to business deals.

The hands of unscrupulous men are always outstretched for money held by the unwary.

The Monthly Income Plan

You will be surprised to learn what a reasonable proposition can be made to you; how only a few dollars saved and set aside from your regular earnings can be multiplied into a substantial income for your Beneficiary.

Ask for Particulars

Canada Life

W. R. WIDDESS
DISTRICT MANAGER
PETERBORO

FILL UP — — — CUT OFF — — — MAIL TODAY

Canada Life Assurance Company, Peterboro

Dear Sirs—Without obligation on my part, you may send me particulars of your Monthly Income Plan.

Name .....

Address .....

Date ..... day of ..... 19..

Beneficiary .....

Date ..... day of ..... 19..

92

Evening Examiner

"Phones—Editorial 1601, Business Office 1600. Private Branch Exchange to all Departments.

The Examiner is a Member of the Audit Bureau of Circulations.

The Daily Examiner published every week evening by The Peterborough Examiner, Limited. Office—210 George Street.

The Weekly Examiner, published Thursday Morning.

Daily Examiner by mail $4.00 per year.

The subscription price of The Daily Examiner is $6.00 per annum; that of The Weekly Examiner, $1.50.

U. S. REPRESENTATIVES

Special U.S. Representatives: W. H. Stockwell, 620 People's Gas Building, Chicago, Ill. New York—Chas. P. Miller, 225 Fifth Ave. Advertising Rates on Application.

R. M. GLOVER, Managing Director.

"Peterborough Presents Possibilities Unsurpassed."

FRIDAY, OCTOBER 15TH, 1920.

ANOTHER CRISIS.

Once more the labour situation in Great Britain is approaching a crisis. The long-threatened strike of the coal miners, narrowly averted on several occasions, is announced for Monday unless some new turn of affairs again prevents what will be nothing less than a national calamity. The negotiations carried on during the last few weeks seeking to settle the difficulty have completely failed and the miners have rejected the basic lines of production offered by the owners, beyond which an increase of wages would be granted, by a vote of 635,098 to 181,428. Following this vote it has been announced that the strike notices would be allowed to expire to-morrow and that on Monday the strike would materialize. There had been a general feeling that the miners would again suspend action until further mediation had been attempted and the refusal to do so brings the difficulty to a head. The outlook is even darker than it was last month.

SAFETY FIRST.

Much has been published in the newwspapers of Canada during the present week to impress upon the public the necessity of taking every precaution to avoid accidents. Editorials, news paragraphs, cartoons, photographs and advertisements have been lavishly used in the publicity campaign in conection with safety week and good advice has been offered on every hand. No fault is to be found with the manner in which the publicity work has been carried out, but after all the success or failure of the effort depends altogether upon the public. Advice, no matter how good or how plentiful, is of no avail unless acted upon. If the people have absorbed and will carry out one quarter of the instructions they have received during this week, there should be an appreciable decrease in the number of accidents recorded, for undoubtedly the majority of these mishaps are the direct result of carelessness and neglect. There is room for great improvement and it is to be hoped this week's effort will be crowned with the success it deserves.

THE BOARD OF COMMERCE.

The storm or protest that followed the order of the Boardof Commerce fixing the price of sugar for the benefit of the refiners, has once more brought that body before the eyes of the public and the question is being asked, as often in the past, "What has the Board of Commerce done to protect the consumer?" The answer may be given in two words, "Practically nothing." The new Board, composed of Capt. Wm. White, Ottawa, chairman, F. A. Acland, Deputy Minister of Labour, and Commissioner G. A. P. Dillon, Purchasing Agent of the Department of Justice, appointed in July after the former commissioners had resigned, has apparently made no attempt to complete the investigations opened by the old Board nor has it accomplished much on new lines. It is true that an order was issued restraining the producers from raising the price of milk. The ultimatum was issued with a flare of trumpets, but before the echoes of the fan fare had died away a deputation of the producers had visited Ottawa and succeeded in securing a suspension of the order so that once more the consumer had to take second place. There has been little accomplished, indeed, in the interest of the public and the sugar order will result in a general demand for the heads of the commissioners.

Probably, however, the secret of the whole failure of the old and the new Boards to deal effectively with the high cost of living is contained in the famous letter sent to Sir Robert Borden by Mr. James Murdock ,member of the former Board, in which he said:

"I am convinced that the majority of the cabinet, of which you are the honoured leader, are not and have never been in sympathy with the provisions and intent of the Board of Commerce Act and the Combines and Fair Price Act."

ECZEMA You are not experimenting when you use Dr. Chase's Ointment for Eczema and Skin Irritations. It relieves at once and gradually heals the skin. Sample box Dr. Chase's Ointment free if you mention this paper and send 2c. stamp for postage. 60c. a box; all dealers or Edmanson, Bates & Co., Limited, Toronto.

THE LEAGUE THE ISSUE.

In these last weeks of the Presidential battle in the United States it is becoming clear that the position of the Republic towards the League of Nations is to be the chief issue in the contest. In some degree it has been a leading issue throughout the campaign, but in both political parties there was an inclination to adopt what Theodore Roosevelt would have called "Pussyfooting." A Democratic President had been one of the principals in the preparation of the League scheme. Therefore the Democrats from the beginning had to recognize their responsibility for it. A Republican Senate had refused to ratify the treaty of which the League was a part. Therefore the Republicans had to stand before the country as opponents of the League. But on both sides there was a disposition to approach the subject cautiously until the trend of public opinion could be ascertained. Of course, some cautious Democrats said, they were favorable to the treaty, but they did not wish to take an extreme position in support of it. If reservations could be devised which would make it clearer, without in any way impairing its force, they could be considered. On the Republican side there was a similar hesitation. The cautious Republicans said they had opposed the treaty, but perhaps it could be made acceptable by reservations, etc., etc. They pointed out some eminent Republicans—notably Mr. Taft—had approved of the treaty. So, of course, they must not be considered as irreconcileable opponents.

This was the attitude of the two parties in the early weeks of the campaign. Both were apparently reluctant to make the League the dominant issue. Both were willing to direct the attention of the people to other matters. But in the present stage of the battle it has become evident that attention is to be concentrated more on the League and the electors are to be asked to make it the main question. The Democratic managers have called for the help of President Wilson, who will give it only on the condition that the League is kept to the front in the fight. The Republican managers, alarmed by the threatened defection of Senators Borah and Johnson, have required Mr. Harding to take a firm stand. Thus both Presidential candidates find it necessary to make clear-cut declarations. "I am against the League" said Mr. Harding in one of his latest speeches. At Nashville, Tennessee, Governor Cox recognized the challenge and accepted it. "Senator Harding," said Mr. Cox, is against the League; I am for it." The "Pussyfooting" on both sides has ceased. The issue is to be squarely faced. Are the American public for the League of Nations or against it? This is the main question to be answered at the polls next month.—Journal of Commerce.

PRICE OF COFFEE WILL BE REDUCED

BY JANUARY TEN CENTS A POUND WILL BE DROPPED.

MONTREAL, Oct. 15.—Coffee is coming down, say the importers. The housewife will notice a slight difference in the price of the fragrant beans in November, followed by a similar decline in December; and by January ten cents a pound will have been taken off the present price, if the retailer does his part in passing on the reduction. J. Anderson, manager of Chase and Sanborn, Ltd., states that the lowering of the value of coffee was due to the cheapness of the raw product in Brazil, which this year sold for the same figure as before the war. The very cheapest grades could be obtained for eight cents a pound, but these were not sold in Canada. The best Brazilian coffee went for fifteen cents, but it took six months for the beans bought to reach Montreal, and the low-priced article was only purchased in July.

Therefore, Canadians wouldn't have the full benefit of the drop until January. The high cost of coffee now was attributed as partly due to the Government tax of five cents a pound which is imposed. The cost of this article, said Mr. Anderson, has only gone up twenty-five per cent. during the war, and will therefore not drop as much as other commodities which have advanced seventy-five and a hundred per cent. Mr. Anderson said that the coffee sold in this country was not Brazilian coffee, but a mixture of beans from that country and the East Indies.

WAITING FOR GOOD WEATHER.

REVEL STOKE, B. C., Oct. 15.—Trans-Canada airplane to hop off soon as the weather clears.

A. M'LEAN ADDRESSED LOCAL ENGINEERS AT MEETING LAST NIGHT

(Continued from Page 1.)

interest from the engineers viewpoint. He spoke of the need for protective legislation for the engineering profession. "I believe if there is co-operation, success will be ours. I wish you every success."

The ministers abbreviated message to the engineers was warmly applauded.

George Hogarth of the minister's party, also commended the Peterboro branch on the advance made during its first year and the many activities they had carried to a successful completion. He was emphatic of the need for legislatian.

Engineering Centre

Mr. Henry Holdgate's words were fewer than the members expected and he confined them entirely to the work of the Engineering Institute. "As to legislation", he said, 'my own opinion is that you want to go slow on that. For many years I was opposed to it." However, he declared he was gradually coming around. Opposition from him he declared came because legislation proposed was too drastic. He spoke of Peterboro favourable situation as an engineering centre. He wished the local branch continued success.

Mr. Parsons replied thanking the engineers for their good wishes and he advised the Montreal member that they were taking his advice and "going slow" but added that that did not mean that they were not working for it. The chairman, at this his first opportunity expressed his thanks for his election to the highest office in the local branch.

To the Deputy Minister of Public Highway Mr. Jas. Mackintosh expressed on behalf of the Engineers their commendation of his requiring the forty or fifty engineers supervising the highways program to be qualified engineers.

Good Roads.

The engineers adjourned to the Board of Trade rooms, where the Ministers' address on the Good Road's program illustrated with motion pictures and lantern slides was given. Not only were there many engineers heard the address but representatives of every class and industry were there. Mayor McIntyre, several aldermen, Warden Nicholls of the County, with two or three councillors supporting him, city and county officials and several interested citizens were in the gathering.

Necks were craned eagerly forward when the Chairman R. H. Parsons asked Henry Holdgate to say a few words. He spoke of the object of his visit and with a smile added that he had already given the engineers advice He had met engineers from both sides he said and advised them to pray earnestly for rain, but he went on jocularly to say that he didn't think they had enough faith to raise the Otonabee that much!

Help both Sides.

"I don't know that I can say very much, only this." His instructions from the Department of Railways and Canals is that they take no fixed stand. They want to help both sides he said. "I hope with the aid I am going to get from both sides, and the data which so far as I have seen, has been well kept, the outcome will be all right."

Hon. Mr. McLean.

"I am I find blamed for all the bad roads of Ontario and that you can understand at the present stage is carrying a pretty heavy load. The roads of Ontario are a wide topic." Thus Mr. McLean opened an address that from every viewpoint was enlightening, not only to the layman but to the graduate engineer. "Taking only Southern Ontario into consideration, we have about 45,000 miles of road. It can be shown that 20% of these roads carry 80% of the traffic—that is 8,000 to 10,000 miles are the most heavily travelled and serve the most people—farmers as well as urban centres."

He told how these roads had been formerly cared for and of the beginning of the Good Roads programme covering these 8,000 to 10,000 miles. Of these 1800 miles are Provincial highways. To the county roads the province pays 40 to 60%. On the provincial roads the counties through which they pass contribute 20%. The rest the province pays with the exception that recent Dominion legislation contributed 6,000,000 towards the cost of construction or 40%.

Townships will Help.

"This year," he said, "we expect that the townships will pay $2,000,000 on highways, the counties $7,000,000, and on provincial highways the government will spend $4,000,000. These appropriations, he went on, were made from the revenue from motor vehicle licenses.

Ontario, he declared, deserved and needed good roads because it was such an agricultural province.

"The people of Ontario are knockers of good roads and do not appreciate what they are doing for them," stated the Minister. He pointed out that the roads now being built would have many branches and not be only main line arteries like the American roads. There were just as bad roads there as here, he said. "So I say we have 10 miles of surface roads in Ontario to one mile in other states and elsewhere. At present 3,000 men are working on country roads and an equal number on the provincial highways," he said. He detailed the numerous provincial highway roads. He dwelt on the importance of building these roads on a strong foundation, and draining them properly. Much of the expenditure of the past has been for inferior construction, he declared. The same fact he declared was true of all municipal undertakings in Ontario for years past. "We are not paying for the service we are getting to-day but for the inferior way these things were handled in days gone by," was a final shot at the mismanagement of public affairs a generation ago.

Motion Picture.

The motion pictures illustrating the many operations in the construction of different kinds of roads, with many slides and diagrams, were shown and explained by the speaker.

The type of road being built was shown and dwelt on clearly. He pointed out the foresightedness being shown in building a road that could be gradually made permanent, while all the time providing a first class highway. He said that by the end of next year he expected the county provincial road from Port Hope to Peterboro would be constructed.

Only Constructed.

"We have only started to build roads in Ontario. What we need as much as stone and cement is cash.

In concluding he asked the people to show patience and not expect, as some Americans had, that the after the appropriation was made, the highway would be there.

The chairman thanked Hon. Mr. McLean for his excellent address and called on Warden D. Nichols for a short commentary on good roads.

Mr. Nicholls referred to the information given in the address and said that the county was going ahead with their programme although they were a little short of funds.

Reeve J. McIntosh referred to Peterboro finally taking up the stand for Good Roads, and Mayor McIntyre spoke his appreciation of the information given in the Minister's remarks and of the excellent illustrations shown.

Mr. C. R. Banks, president of the Peterboro Motor League, commented warmly on the scheme for better roads.

EGGS AND POULTRY

Toronto current receipts were very light, and prices unchanged. Poultry receipts were heavy, market easy at decline. At Montreal warm weather has brought forward a good supply of fresh gathered which sold at 64-66. Demand is good for specials at 75; extras 68, firsts 60. Chicago, current, firsts 57-58 1-2. New York no change. Export demand is dull.

Sore Throat

Coughs, Colds, Croup, Catarrh Relieved in Two Minutes

Is your throat sore?
Breathe Hyomei.
Have you catarrh?
Breathe Hyomei.
Have you a cough?
Breathe Hyomei.
Have you a cold?
Breathe Hyomei.

Hyomei is the treatment for nose, throat and lung trouble. It does not contain cocaine, morphine or other dangerous drugs and does away with stomach dosing. Just breathe it through the little black pocket inhaler that comes with each outfit.

A complete outfit costs but little at any reliable druggist and Hyomei is guaranteed to banish catarrh, croup, coughs, colds, sore throat, and bronchitis or the money back. A Hyomei inhaler lasts a lifetime and extra bottles of Hyomei can be obtained from druggists for a few cents.

MI-O-NA Ends Indigestion

It relieves stomach misery, sour stomach, belching and all stomach disease or money back. Large box of tablets 75 cents. Druggists in all towns.

IOWA FARMERS BURN CORN INSTEAD OF COAL

A Fairy Story From the Iowa Corn Belt.

With soft coal at $22.50 a ton delivered at the farm, Iowa farmers will use a large percentage of this year's corn crop for fuel, declared President Howard, of the American Farm Bureau Federation. The farmer receives net 55 cents a bushel for his corn.

"A bushel of corn averages about seventy pounds. The farmer receives about 55 cents a bushel for his corn at the elevators when freight charges and other incidentals are deducted. This brings the price of corn on the ear to about $15.75 a ton. Corn possessess the same amount of heat units as coal. The Iowa farmers have come to the conclusion that it is much cheaper to burn their corn instead of soft coal this winter."

Teach the Children to Save

Habits are acquired early in life. Children, who are taught the value of money and the habit of saving, grow up into good business men and capable women.

The easiest way to teach children to save, is to start a Savings Account for each child ($1.00 each is sufficient). After a child has saved another dollar to make an additional deposit, he or she will have a better appreciation of just what a dollar stands for, and how much work and self-denial it represents.

THE MERCHANTS BANK OF CANADA

Head Office: Montreal Established 1864.

PETERBORO BRANCH, - - C. S. CUMMER, Manager.

Sub-Agency at Fraserville open Mondays and Thursdays.

Exceptional Values in Footwear FOR THANKSGIVING

For Saturday we are Giving some very Unusual Bargains

In The Leading Styles of Shoes

That are now in demand. We have Brown Brogue Oxfords for Men and Women as well as Genuine English Brogue Boots for Men, and these are very specially Priced for Saturday. Al other Lines of Boots are similary reduced to make Saturday a Real Busy Day

Ladies' Brown Calf Brogue Oxfords at $4.98

This is our regular $6.50 line, and a line that other Stores have been selling for $8.00. Made of Chocolate Calfskin, with flat heels and medium weight soles. Sizes 2½ to 7 ..... Saturday only $4.98

Ladies' Brogue Oxfords at $8.00

This Brogue Oxford is made of rich, dark Brown Calfskin. It has all of the necessary Brogue perforations, and Goodyear welted soles and low, mannish heels. Sizes 2½ to 6. Regular $10.50—for $8.00

Ladies' Brown Kid Oxfords at $3.98

Made of fine Brown Kid; medium heel and recede toe; Kid lined, a highest grade quality throughout. Sizes 2½ to 6. Reg. $7.00. Saturday's Price $3.98

Ladies' Brown Kid Boots at $6.95

Made of Havana Brown Kid, with high tops, high Louis heels, and medium toe. Sizes 2½ to 7. Regular $9.00 ..... Sale Price $6.95

Mens' Black Calf Boots at $6.98

Made of genuine Velour Calf, on a full-fitting broad-toe last. The soles are of solid leather, with slip sole, and the heels have a rubber top lift. Sizes 5½ to 10. Good value at $9.00. Saturday only $6.98

90 Pairs of Mens' Boots at $4.95

Made in Black or Brown, with broad or narrow toes. All have solid leather soles and heels. Sizes 6 to 10 ..... Saturday only $4.95

Mens' Brogue Boots at $9.00

Made of Mahogany Norwegian Calf, on a genuine English Brogue last. They have Goodyear welted double soles and low heels. Sizes 6 to 10. Regular $12.00 ..... Saturday Special $9.00

Ladies' 10 Button Spats at $1.49

Six Dozen only, in Dark Grey, Taupe, and Fawn. They have ten buttons, and are made on the new underslung buckle style ..... All sizes—for $1.49

BE SURE TO SEE OUR WINDOW——IT IS FULL OF BARGAINS

D. Zacks 424 George

TOOTS AND CASPER — Casper's Little Joke Scores a Big Hit — By J. E. MURPHY

Guaranteed!

Borden's
REINDEER
COFFEE
(With Cream and Sugar)

will satisfy because it is a perfect blend of highest grade coffee, rich milk with the cream left in and sugar, condensed in a convenient non-waste form yet maintaining that high quality which has distinguished all Borden products for sixty-three years.

Order a tin to-day. Use a teaspoonful to a cup of boiling water. Delicious coffee will be the result. If after trying it, you don't agree, take it back and your money will be cheerfully refunded.

Delicious - Instantaneous - Economical

At Your Grocers—two sizes, 8 oz. and 14 oz.

"Important Recipes FREE," a valuable Borden booklet, at your grocers—or direct from us

THE BORDEN CO. LIMITED
MONTREAL

NORWOOD FAIR PRIZEWINNERS

(Continued from Page 3.)

Beans, yellow field—1, A. Humphries; 2, W. D. Lennox; 3, W. J. Campbell.

Ten ears dent corn named variety—1, Dunham & Son.

Ten ears flint corn—1, J. McCoy, Norham; 2, G. Hutchinson; 3, W. D. Lennox.

Ensilage corn—1, Dunham & Son; 2, W. J. Campbell; 3, P. McConnell.

Red Clover Seed—1, E. Terrill; 2, E. Stillman.

Timothy Seed—1, E. Stillman; 2, E. Terrill.

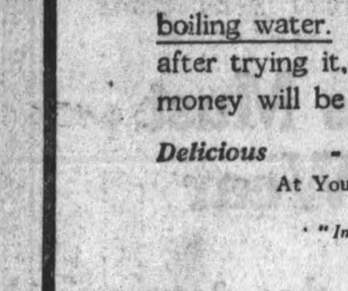

The answer of most fat people is that exercise and dieting is too hard, too troublesome and too dangerous a method to force the weight down. However, in Marmola Prescription Tablets, all these difficulties are overcome. They are absolutely harmless, entail no dieting or violent exercise, and have the added advantage of cheapness. One little tablet after each meal and at bedtime—as pleasant to eat as candy—will reduce your weight two, three or four pounds a week, and leave no bad results such as wrinkles or flabby skin. A good size box is sold by druggists at the reasonable price of one dollar, or if preferable they may be obtained by sending the amount to the Marmola Co., 94 Garfield Building, Detroit, Mich. They will reach you by mail, prepaid, in plain, sealed cover.

Now that you know this you have no excuse for being too fat, but can reduce two, three or four pounds a week without fear of bad after-effects.

Potatoes.

Early Ohio—1, J. McCoy; 2, T. E. Rorabeck.

Rural New Yorker—1, T. E. Rorabeck.

Irish Cobbler—1, A. Humphries; 2, Barrie & Son; 3, C. O'Reilly.

Green Mountain—1, H. Dafoe; 2, R. T. Greenbank; 3, Barrie & Son.

Any other variety, white—1, S. McMillan; 2, Barrie & Son; 3, E. Stillman.

Any other variety, colored—1, T. E. Rorabeck; 3, J. McCoy.

D. Barrie's special prize for Green Mountains—1, H. Dafoe; 2, R. T. Greenbank.

Field Roots.

Turnips, Swede—1, H. McMillan; 2, A. Humphries; 3, F. C. Hendy.

Turnips, Greystone—1, Dunham & Son; 2, W. C. Brackenridge.

Turnips, white globe—1, W. C. Brackenridge; 2, Dunham & Son; 3, H. Cuthbertson.

Turnips, any new variety—1, F. C. Hendry; 2, Mrs. W. Comstock; 3, Dunham & Son.

Mangels, long red—1, R. S. Fennell; 2, Dunham & Son; 3, A. Townsend.

Mangels, intermediate red—1, R. S. Fennell; 2, Dunham & Son.

Mangels, long yellow—1, J. McCoy; 2, J. Williamson; 3, H. Cuthbertsaon.

Mangels, intermediate yellow—1, Dunham & Son; 2, A. Townsend; 3, H. Cuthbertson.

Mangels, yellow globe—1, W. E. Matthews, Centre Dummer; 2, A. Townsend.

Sugar beets, red top—1, A. Townsend; 2, Dunham & Son; 3, T. E. Rorabeck.

Sugar beets, Danish—1, H. Cuthbertson.

Sheaf oats—1, N. King, Havelock; 2, Barrie & Son.

Carrots, white Belgian—1, Dunham & Son; 2, W. J. Campbell.

Carrots, white intermediate — 1, Dunham & Son; 2, A. Townsend; 3, J. McCoy.

Cattle squash—1, W. J. Campbell.

Yellow pumpkin, mammoth—1, W. J. Campbell; 2, J. McCoy.

Common yellow pumpkin—1, J. McCoy; 2, F. C. Hendy; 3, G. Hutchinson.

Garden Vegetables.

Directors—Messrs. A. Knox, T. Dunham and D. Barrie.

Celery, giant—1, A. Townsend.

Celery, dwarf—1, A. Townsend.

Beets, turnip blood—1, Barrie & Son; 2, J. McCoy; 3, Dunham & Son.

Carrots, early horn—1, T. E. Rorabeck; 2, Dunham & Son; 3, R. S. Fennell.

Carrots, intermediate—1, Dunham & Son; 2, T. E. Rorabeck; 3, W. D. Lennox.

Tomatoes, red—1, E. Terrill; 2, W. J. Campbell; 3, A. Townsend.

Tomatoes, yellow—1, W. J. Campbell.

Tomatoes, largest and best collection—1, R. T. Greenbank; 2, W. J. Campbell.

Salsify—1, R. T. Greenbank.

Cabbage, summer—1 N. King, 2 R. T. Greenbank; 3, Dunham & Son.

Cabbage, winter—1, E. Terrill; 2, N. King; 3, Dunham & Son.

Cabbage, savoys—1, R. T. Greenbank; 2, W. J. Campbell; 3, T. E. Rorabeck.

Cauliflower—1, N. King.

Roots, parsnips—1, W. J. Campbell; 2, R. T. Greenbank; 3, A. Townsend.

Onions, red, from seed—1 J. McCoy; 2, R. S. Fennell, 3, Dunham & Son.

Onions, yellow, from seed—1, J. McCoy; 2, N. King; 3, Barrie & Son.

Onions, white, from seed—1, J. McCoy; 2, R. S. Fennell.

Onions, English, potato—1, J. Williamson; 2, W. J. Campbell; 3, Mrs. J. M. Wright.

Onions, pickling—1, W. J. Campbell.

Peppers—1, W. H. Puffer; 2, W. J. Campbell; 3, Barrie & Son.

Peppers, collection—1, W. J. Campbell; 2, R. T. Greenbank.

Pop corn—1, R. T. Greenbank; 2, J. McCoy; 3, Barrie & Son.

Squash, summer or fall varieties, for table use—1, W. J. Campbell.

Squash, winter hubbard, for table use—1, J. McCoy; 2, W. D. Lennox; 3, A. Townsend.

Water melons—1, G. Hutchinson; 2, E. Terrill.

Musk melons—1, E. Terrill; 2, W. J. Campbell.

Citrons, for preserving—1, G. Hutchinson; 2, A. E. Wilson; 3, W. J. Campbell.

Garden herbs, largest and best collection—1, W. D. Lennox; 2, R. T. Greenbank.

Garden vegetables, largest and best collection—1, R. T. Greenbank; 2, W. J. Campbell.

Domestic Manufactures.

Pair knitted socks, coarse—1, Mrs. W. Comstock; 2, E. Terrill.

Pair socks, fine — 1, Mrs. S. A. Lockwood, Belleville.

Pair knitted gloves, plain—1 Mrs. J. M. Wrignt, Havelock.

Pair knitted gloves, fancy—1, Mrs. Lockwood; 2, E. Terrill.

Pair knitted woollen mitts, plain—1, Mrs. Lockwood; 2, E. Terrill; 3, Mrs. Comstock.

Pair knitted woollen mitts, fancy—1, Mrs. Wrigit; 2, Mrs. Lockwood; 3, Mrs. W. R. Dawkins, Warkwortn.

Skein woollen yarn, plain—1, Mrs. Lockwood.

Skein woollen yarn, double and twisted—1, Mrs. Lockwood.

Kitchen apron and cap—1, Mrs. Lockwood; 2, E. Terrill.

Cotton coverlet—1, Mrs. Lockwood.

Rag rug—1, W. Baker, Warsaw; 2, Mrs. Lockwood; 3, E. Terrill.

Woollen rug—1, Mrs. Lockwood.

Patchwork quilt, cotton—1, Mrs. Lockwood; 2, E. Terrill.

Patchwork quilt, woollen—1, Mrs. Lockwood; 2, Mrs. Comstock; 3, E. Terrill.

Log cabin quilt—1, Mrs. Lockwood.

E. P. Cuffe's special for the best pair of hand knitted socks—Mrs. Lockwood.

House Plants.

Director—Chas. O'Reilly.

Geranium—1, Mrs. M. Faux, Norwood.

Potted rose—1, Mrs. Faux.

Begonia, red—1, S. McMillan.

Begonia, any other variety—1 and 2, Mrs. C. O'Reilly.

Foliage plant—1, Sam Scott; 2, C. H. Curtis.

Fern—1, Mrs. Faux.

Hydrangea—1, Mrs. Faux; 2, Sam Scott.

Rubber plant—1, J. A. Robb.

Special Prizes.

for best window box of flowers, any variety—1, Mrs. Faux.

For best hanging basket of flowers, an variety—1, H. Pealow.

By Mrs. Geo. Grover, for best collection of house plants grown and exhibited by one exhibitor—1, Sam Scott.

For best begonia—1, S. McMillan.

For best house plant, other than begonia—1, Sam Scott.

Ladies' Work.

Fancy quilting—1 Mrs. S. A. Lockwood, Belleville; 2 E. Terrill, Wooler.

Counterpane, crocheted—1 Mrs. Lockwood.

Counterpane, knited—1 Mrs. Lockwood; 2 Mrs. W. Comstock, Norwood.

Lace work, point or Honiton—1 Mrs. Lockwood; 2 E. Terrill.

Lace work, Duchess—1 Mrs. Lockwood.

Crochet work in cotton or linen—1 Mrs. Lockwood; 2 Mrs. W. R. Dawkins, Warkworth; 3 E. Terrill.

Crochet work in silk—1 Mrs. Lockwood.

Crocheted work in wool—1 E. Terrill; 2 Mrs. Lockwood; 3 W. Baker, Warkworth.

Filet crochet—1 W. Baker; 2 Mrs. Dawkins; 3 E. Terill.

Knitted lace—1 Mrs. Lockwood; 2 E. Terrill.

Boudoir cap—1 E. Terrill; 2 Mrs. Lockwood; 3 Mrs. Dawkins.

Darning on huckaback—1 E. Terrill; 2 Mrs. Lockwood.

Drawn work—1 Mrs. Lockwood; 2 E. Terrill.

Tatting—1 Mrs. Lockwood; 2. E. Terrill; 3 Mrs. C. Stinchombe.

Netting—1 E Terrill; 2 Mrs. Lockwood.

Embroidery on silk or satin—1 E. Terrill.

Embroidery on bolting cloth—1 Mrs. Lockwood.

Embroidery, punch work—1 Mrs. Lockwood; 2 E. Terrill.

Eyelet embroidery—1 E. Terrill; 2 Mrs. Dawkins; 3 Mrs. Lockwood.

Tea Cloth, embroidered—1 E. Terrill; 2 Mrs. Lockwood; 3 W. Baker.

Monogram on handkerchief—1 Mrs. Lockwood; 2 E. Terrill.

Coronation braid work—1 Mrs. Lockwood; 2 Mrs. Dawkins.

Ladies' embroidered blouse—1 Mrs. Lockwood.

Bulgarian work—1 Mrs. Lockwood; 2 Mrs. Dawkins.

Pillow shams—1 E. Terrill; 2 Mrs. Dawkins.

Set table mats—1 Mrs. Dawkins; 2 Mrs. Lockwood; 3 Mrs. Stinchombe.

Set doylies, embroidered—1 Mrs. Lockwood; 2 E. Terrill.

Set doylies, crochet—1 Mrs. Lockwood; 2 E. Terrill.

Sofa pillow, linen—1 E. TerriN; 2 Mrs. Lockwood.

Irish crochet—1 Mrs. Lockwood; 2 E Terrill; 3 Mrs. Dawkins.

Lady's collar and cuffs—1 Mrs. Lockwood.

Embroidered pillow slips—1 Mrs. Dawkins; 2 Mrs. Lockwood; 3 E. Terrill.

Embroidered towels—1 Mrs. Dawkins; 2 E Terrill; 3 Mrs. Lockwood.

Applique—1 Mrs. Lockwood.

Walachian—1 Mrs. Lockwood; 2 E. Terrill.

Roman embroidery—1 E. Terrill.

Stencilling—1 Mrs. Lockwood.

Mont Melick—1 Mrs. Lockwood.

Fancy knitting in cotton—1 Mrs. Lockwood.

Fancy knitting in wool—1 E. Terrill; 2 Mrs. Lockwood.

Soft or carriage Afghan—1 E. Terrill.

Knitted soldier's scarf—1 Mrs. Dawkins.

Embroidered lunch set—1 Mrs. Lockwood.

Curtains, crochet or scrim—1 W. Baker; 2 Mrs. Lockwood; 3. E. Terrill.

Baby's dress, hand-made—1 W. Baker; 2 Mrs. Lockwood.

Ryrie Bros.' special for best piece of fancy work—E. Terrill.

Perfect Service in Victrolas and Records at the Finest Victrola Parlours in Peterboro
HEINTZMAN HALL
Royal Bank Building - Hunter Street

Visit the New Victor Service Parlours, with
Weber's Drug Store, 220 Charlotte St.
Victrolas and Complete Stock of Victor Records
OPEN EVERY EVENING

E. V. Warne, Jeweller
325 George Street, Near Charlotte
Is the Authorized George Street Agent for "His Master's Voice" Victor Records. NEW AND DIRECT FROM THE FACTORY

Buy Your Victrola and All the Latest Records
from R. GRAHAM & SON
The Leading Store for Dry Goods and Boots and Shoes. The Home of the Victrola in Lakefield

CANNOT EXPORT COAL TO EUROPE

MUST ALSO SECURE PERMIT FOR EXPORTATION TO STATES.

Coal from Eastern Canada cannot be sold to Europe. The Board of Railway Commissioners, acting in its capacity as fuel controller, passed an order on July 22 prohibiting the export of coal from the Atlantic, St. Lawrence or Gulf ports, except to United States or Newfoundland. Yesterday, by another order, the Board screwed the lid down just a little tighter.

Under the new order of the Board, instructions will issue from the Department of Customs to port collectors in the Maritime Provinces to insist that exporters shipping coal by water to United States must procure a permit for such export from the Railway Commission. When applying for such permit, shippers will be required to state that the coal is not intended for reshipment from United States to Europe.

Several applications for permission to ship coal from Canada to Europe have been received by the Board and in every instance have been refused, and during the last few days the Board has been particularly satisfying itself that shipments to United States are not intended to go further.

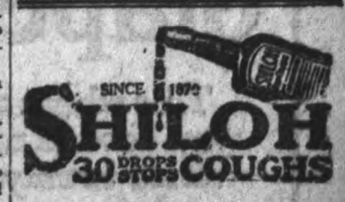

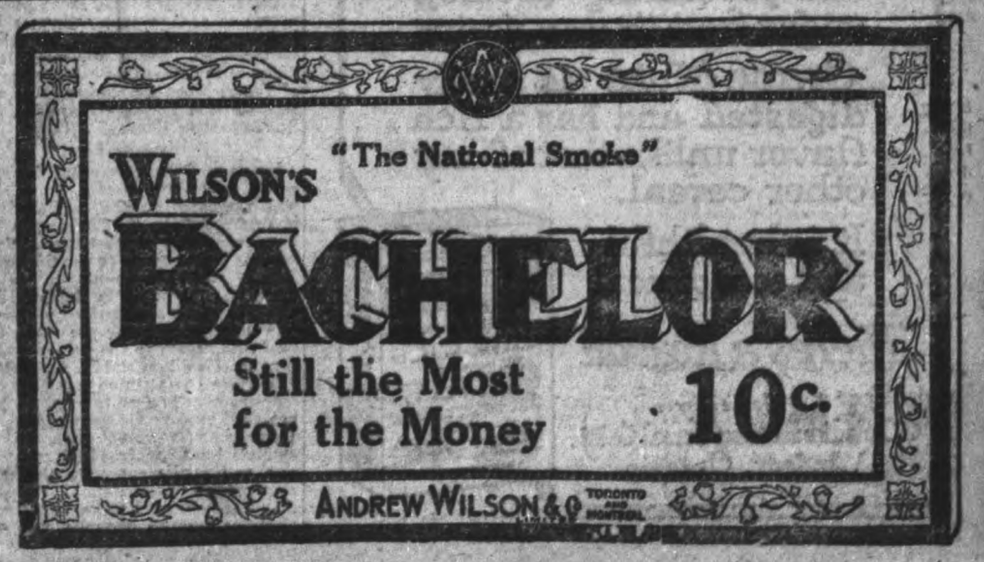

The Home Smoke

YOUR wife will welcome your smoking "OLD CHUM" about the house.

When supper is over, and you settle down to read or chat, fill up your favorite pipe with "OLD CHUM" and puff away.

The mellow fragrance of this choice tobacco makes it Canada's favorite.

OLD CHUM

Canada's Favorite Pipe Tobacco.

HYDRO RADIAL SCHEME RIPPED FORE AND AFT AT A MEETING OF O.F.U.

THE AUTOCRAT BEFORE WHOM PETERBORO CIVIC DELEGATIONS BOW COMES IN FOR CRITICISM.

NEWMARKET, Oct. 14.—At a U.F.O. meeting here last night, President A. A. Powers, of the Farmers' Co-operative Company, after giving some figures showing the remarkable growth of the co-operative movement, referred to the Hydro radials question, which, he said, was the most important issue before the Province. He said there was a concensus of opinion among the solid elements of the Province that the Government had done very wisely to have the radial schemes investigated before pledging the public credit for over fifty millions of dollars for lines that were only a fraction of the twenty-five hundred miles which Mr. Gaby told the Sutherland Commission had been surveyed at the Province's expense.

Never, said Mr. Powers, had a public investigation been more quickly justified than this. In a merely preliminary cross-examination by Mr. Robertson, Mr. Gaby had made admissions which more than justified the probe. First, he admitted that the estimates put before the Commission were not those which were voted upon by the municipalities, and presented to the Government, early last summer, with a demand for a guarantee of the bonds.

The Toronto Eastern estimated cost had been increased over eighteen thousand dollars per mile, or more than the entire cost per mile of the radial now running from Hamilton to Beamsville. The interest rate, it was now admitted, must be six per cent., as against five which the Hydro had the hardihood to submit to the municipalities and the Government. And the earnings had been increased, though it was to cost less to get them than was represented to the municipalities and Government. Decreased operating expenses with increased earnings involved some astonishing figures which, if they had been put forward by anybody but the Hydro, would have been laughed to scorn by the newspaper twins of Melinda Street.

Costs Increase.

Since last ear, when the Toronto Eastern estimates were prepared, railway wages of all kinds had gone up; and operating ratios had correspondingly increased—so much so that the Toronto Street Railway could not now pay the city the proportion of its earnings that had been regularly paid for twenty-nine years. But the Toronto Eastern was to run forty-six passenger cars against the twenty-seven estimated to the municipalities and the Government a few months ago, and was to maintain six miles of double track in the Toronto urban area, instead of single track, at a less cost than the smaller amount of labour and maintenance was to need.

The ratio of operating expenses to revenue had been reduced from 58.9 to 49.3, according to Mr. Gaby. The drop from 58 to 49 was fifteen per cent. Mr. Gaby professed that it was due to increased passengar rates that were to be charged in comparison with those presented to the Government and the municipalities. But anybody with a respect for simple arithmetic could see what a flim-flam this was.

M. Gaby admitted that the Ontario Railway Act allowed a maximum of two cents per mile for passenger fares on Ontario electric railways. Of course, at the Hydro's bidding, the Legislature was to allow the Hydro to increase rates beyond the present law, and thus cause an increase of rates on every electric road operated under a Provincial charter. Mr. Gaby said the estimated fare was raised from 2 to 2⅛ cents per mile, to come up to the London and Port Stanley, which, until Mr. Gaby spoke, thousands of people had believed was charging only a cent a mile. That was an increase of over 43 per cent. over what was lawful when the by-laws were voted on. But the gross passenger earnings of the Toronto Eastern outside the city were only to increase by 7.3 per cent—which suggested that there was something fishy about the way either the first of the second estimates had been prepared. In the city, though, it was professed, fares were increased from four to five and six cents—or 25 per cent., on the lowest computation, the gross receipts were only to be increased 7.3 per cent.

A Deficit.

Mr. Gaby admitted that if the operating ratio of the Toronto Eastern under the new estimates worked out at the 58.9 per cent. represented to the Government, there would be a deficit. He also admitted that if the interest were raised to 6 per cent. and the gross earnings remained where they were estimated to, the Government, there would be a deficit. The London and Port Stanley line had been held up to the people as the model public ownership road. Its operating ratio, with increased passenger and freight rates, had gone up to 70. If the Toronto Eastern were run on the London and Port Stanley's proportion of expenses to earnings, and if it carried all the traffic claimed for it, there would be a deficit of $223,000. On the six mile Toronto end of the now estimated cost, on a 10 per cent. better operating ratio than the Toronto Railway Company was getting earnings of $910,000 would be required to pay the interest. The Gaby estimate of earnings was $545,000.

The Toronto Eastern, said Mr. Powers, was the only road whose operating and revenue estimates had been presented to the Sutherland Commission. But it was possible to judge of the mess that had been made of things from the construction estimates of the Toronto, Hamilton, and St. Catharines line.

Retroactive Law.

It was made to appear that this road would cost little, if any, more than was estimated to the municipalities in 1916. But the Hamilton costs had been reduced by at least two millions, because it was hoped to use the Grand Trunk right-of-way—as to which there was reason to be dubious, despite Mr. Gaby's assertions. But it was possible to know the real situation with regard to the section of line between Hamilton and St. Catharines. The mere construction costs of 27½ miles had been raised to a point which exceeded by over $10,000 per mile, the entire amount voted upon by the municipalities concerned for construction and equipment. On the most conservative computation, the line that was estimated to cost the municipalities $122,000 per mile, was now to cost over $182,000 per mile. A retroactive law had been passed since they voted, which compelled them each to shoulder a proportion of the liability which the township of Saltfleet, had refused to vote. Saltfleet's refusal was partly because the liability represented 28 per cent. of the total assessment of the township. The total assessment of Saltfleet was $3,462,197, with a population of 3,903. The amount voted on was $1,002,296, which works out to 28 per cent. instead of 25 per cent. Assuming that Toronto should be obligated for radials on the same basis as Saltfleet, on an assessment of $703,645,395, Toronto would have to obligate herself for $197,000,000. If the commitment were on a per capita basis, in proportion to the Saltfleet per capita bases, of $256 per head, it would work out at $140,000,000, on a population basis of 550,000.

It has been shown at the inquiry, Mr. Powers said, that the radial agreements accepted by the municipalities had not fulfilled the law. They had first violated the law and had then been shamelessly validated by processes unknown to British legislatures until the Beck supremacy in Ontario.

When the facts really reached the people, Mr. Powers said, they would recognise the unparalleled autocracy they had allowed to be set up in their midst—an autocracy that was as reckless of the established safeguards of responsible government as it was ruthless in its lordship over the municipalities whose unquestioning servant it loudly professed to be. The truth was, that the late Government was overawed by the body it had created. It passed legislation that would be unbelievable if it were not in cold print.

Organised Idolatry.

Ontario was the scene of an organised idolatry, that had nothing to learn from Potsdam. Never before had it been a British law that a body, the creation of a legislature, could spend trust funds without regard to the purposes for which they had been subscribed. Mr. Powers quoted from the Act amending the Power Commission Act, Section 4, Sub-section 6B:

"All special funds and the income "and revenue thereof and all mon- "eys and revenues which now are "in or shall come into the hands of "the Commission whether as agent, "trustee, owner or otherwise, shall "form one fund to be called 'Gen- "eral Fund,' and the Commission "shall have power from time to "time to make any and all expendi- "tures out of the said fund for the "purposes and objects of the Com- "mission without regard to the spe- "cial trust or purposes under which "the same or any part thereof may "come to its hands."

Never before had a Minister of the Crown attempted to destroy responsible government by demanding that servants of the Crown, hitherto holding office during pleasure only, should be independent of any department or any Minister. This had ben done by Sir Adam Beck during the war, and had been anplauded by men who were vowed to be true to the responsible Government for the inviolability of which Canadians were dying in thousands.

Never before had a servant of the Crown been known openly to charge the King's Government with "effrontery," when that Government merely asked for details of proposed expenditures of public money to be submitted to it. This had been done by Sir Adam Beck.

Never had the King's Government been threatened with a revolution if it did not keep its hands off an international question that was the subject of international treaty. This was done publicly last March by Sir Adam Beck in Toronto.

It was unfortunately true that the radial railways schemes were fashioned harmoniously with these characteristics of the autocracy before which the Drury Government, to its everlasting honour, refused to bow down. The Sutherland Commission had asked for the data on which municipalities had voted, and the Government had been asked to guarantee the bonds. Its request had been coolly ignored, and another set of figures proffered, without a voluntary word of explanation or excuse. It was time the public woke up to what had been going on, and watched with increasing closeness the proceedings before the Commission. In that regard, Mr. Powers said, the press that had presented practically nothing of the facts about half-baked plans it lauded to the skies, was on trial as the conveyor of the truth, the whole truth, and nothing but the truth, to the people.

Renew your Subscription.

Gillette Safety Razor

GREATER production is the key to many of the world's more pressing problems today. And nature has assuredly shown the way with record crops.

The bountiful harvest—now safely garnered—spells Prosperity, and gives ample cause for heartfelt thanksgiving.

MADE IN CANADA — TRADE Gillette MARK — KNOWN THE WORLD OVER

Canada's grain, her cattle, and her daily products are sorely needed by the Old World. And Canada is proud to be able to answer the call—not only for the riches of her land, but for the products of her factories!

For the world needs Canada's manufactures, too—as witness the Gillette Safety Razor, Made in Canada, Known the World Over.

Canada strengthens her world position with such QUALITY products, which are in demand, not only throughout the British Empire, but in the countries that are not coloured *red* upon the map. 758

Thanksgiving

No Need to Sweeten Grape-Nuts

This wheat and malted barley food is naturally sweet, since twenty hours' baking and processing develop sugar from its own grains.

Grape-Nuts is easily digested and has a rich flavor unlike that of any other cereal.

It is healthful and economical

"There's a Reason"

Made by Canadian Postum Cereal Co. Ltd. Windsor, Ontario.

Rubbers Must Fit to Wear

THE leading shoe stores realize this. That is one reason why they always stock Dominion Rubber System rubbers.

Dealers know that rubbers must fit perfectly—must have the exact toe, heel and width of the shoe being worn—in order to be comfortable and to give long and satisfactory service. They know, too, that

Dominion Rubber System Rubbers

Protect your health as well as your shoes by wearing rubbers this winter.

include shapes and sizes to perfectly fit the shoes of every member of the family—men, women, boys and girls.

They know, too, that Dominion Rubber System rubbers have the sturdy quality and expert workmanship to give you the kind of wear you have a right to expect.

These are some of the reasons why the leading stores sell and recommend Dominion Rubber System rubbers, and why you should insist on having them.

DOMINION RUBBER SYSTEM AND ASSOCIATED COMPANIES

60

McClary's

Make good stoves and Cooking utensils.

BLEEDING STATUES OF TEMPLEMORE. — Irish children praying before the "bleeding statues," which are reported to have effected many miraculous cures at Templemore.

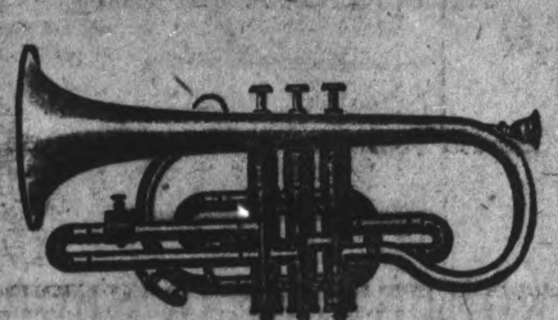

Two Popular Wind Instruments

THE Cornet is to wind instruments what a violin is to string instruments and in our store you can see the best known and the best made Cornets obtainable. Why not start in now to learn the Cornet? It is not hard to learn and the enjoyment from playing is great.

The Saxophone

This instrument is the latest addition to the brass instrument family. The Saxophone can be learned in 60 days—in much less time if you can read music.

Come in and hear the Saxophone.

The J. M. Greene Music Co. LIMITED

The Home of Good Music, Charlotte St.

Stores at Peterboro, Lindsay, Belleville, Kingston, Barrie

THIS LITTLE WOMAN WROTE VERSES AND SOLD BOOT POLISH

LONDON.—A modest paragraph in The Times concerns a "well spoken little woman" at Tottenham who wrote verses and sold boot polish of her own manufacture. She was charged with the heinous oxence of sleeping under a hedge. Her father, we are told, was a cousin of a bishop, and Queen Alexandra and "other influential people" had written thanking her for her poems.

At first sight there may not seem to be any great affinity between poetry and blacking. Poets have "graduated" into verse from almost every conceivable trade and calling, and it will not be surprising to be told that the makers or sellers of boot blacking have taken their part. But at the moment we cannot recall the name of any one thus distinguished. Charles Dickens, who was a bit of a poet, is said to have been employed in his early years by a firm, still existing, which made blacking. That, however, is not the only link in the chain which connects the two callings.

In 1832, when Dickens was a young man of 20, there were at least two London firms which manufactured blacking; one of these was that in which Dickens was for a time said to be employed, and the other was Robert Warren, of No. 30 the Strand, a firm presumably extinct, or absorbed by some other house. If Mr. Warren was not a poet himself, he at least was a firm believer in the power of verse to advertise his goods. He was known to Dickens, as we gather from chapter X. of "the Posthumors Papers of the Pickwick Club," which began to appear in 1836. It will be remembered that Sam Weller is introduced in the act of cleaning a pair of boots in the yard of the White Hart Inn. There is a demand for the boots of No. 5 (who turns out to be our old friend Mr. Jingle), and, stimulated by the reflection that if No. 5 is "anything of a gen'lm'n he is worth a shillin' a day, let alone the arrands." Sam Weller "brushed away with such hearty good will that in a few minutes the boots and shoes, with a polish which would have struck envy to the soul if Mr. Warren (for they used '—the rival firm's,' at the White Hart) had arrived at Number 5."

Why haven't Dickens collectors made more fuss about Mr. Warren? Any "grangerized" copy of "Pickwick" is flagrantly imperfect without some specimens of his poetical advertisements. Mr. Warren may have had a taste for the fine arts as well as for poetry, for he patronized the advertising columns of Arnold's Library, of the Fine Arts, an excellent periodical which ran for some years, to the extent of half a page monthly. He here assures us that his "easy-shining and brilliant blacking" is sold, in paste and liquid, in every town in the kingdom, and urges us to "Be particular to inquire for Warren's 30, Strand," as "all others are counterfeit," an obvious slap at the rival firm. Mr. Warren or his tame poet (one is almost tempted to suggest Mr. Wilkins Micawber) did not depend entirely on his own originality, but, like the French writer, took his good wherever he found it. For his "Address to His Northern Friends" he pressed into his service "Scots Wha Hae," and this is how, in the last of the four stanzas, he butters over what he calls "Scotia's honoured race."

"Wha in elegant array,
"Justly then wad bear the sway,
"Fashion's kindly call obey,
"Warren's mart or agents see,
"Land where native heroes dwell,
"Land of beauty now farewell!
"O'er her foes may Scotia swell
"Aye the note of victory!"

Perhaps Mr. Warren was of Scottish descent, or it may be, he married a Scottish lady. Another of his advertisements is headed "The Turtle Dove" (air, "Jessy of Dumblain"), and is very prop;erly saturated with sentimentalism of various kinds; but Mr. Warren alwalys comes down to boots. There are seven stanzas in all, but it must be sufficient to quote the last one of all, a sort of final kick:

"I pity'd the dove, for my bosom was tender—
"I pity'd the strain that she gave to the wind;
"But I ne'er shall forget the superlative splendour
"Of Warren's Jet-Blacking—the pride of mankind."

You Save 25 to 50% on Bedsteads

Bed Springs, Mattresses and All Bedding

BY BUYING NOW AT

M. FINE'S 427 GEORGE ST.
4 DOORS NORTH OF EXAMINER

One Whole Flat Devoted to These Goods Which We Specialize

GET READY *NOW* FOR WINTER

The Cold Weather will soon be here—Take the "Stitch in Time" *NOW*—Make sure that your Plumbing is in good shape. Our Expert Mechanics are ready at your call.

IS YOUR HEATING SYSTEM SATISFACTORY

We are ready to give you the benefit of our years of experience in the installing the best Steam, Hot Water or Hot Air System.

ADAMSON & DOBBIN

Phone 460 175 SIMCOE STREET

Catarrh Of The Stomach Is Dangerous

"Thousands Have It and Don't Know It," Says Physician. Frequently Mistaken for Indigestion—How To Recognize and Treat.

"Thousands of people suffer more or less constantly from furred, coated tongue, bad breath, sour burning stomach, frequent vomiting, rumbling in stomach, bitter eructations, gas, wind and stomach acidity, and call it indigestion when in reality their trouble is due to gastric catarrh of the stomach," writes a New York physician.

Catarrh of the stomach is dangerous, because the mucous membrane lining of the stomach is thickened and a coating of phlegm covers the surface so that the digestive fluids cannot mix with the food and digest them. This condition soon breeds deadly disease in the fermented, unassimilated food. The blood is polluted and carries the infection throughout the body. Gastric ulcers are apt to form and frequently an ulcer is the first sign of a deadly cancer.

In catarrh of the stomach a good and safe treatment is to take before meals a teaspoonful of pure Bisurated Magnesia in half a glass of hot water as hot as you can comfortably drink it. The hot water washes the mucous from the stomach walls and draws the blood to the stomach, while the Bisurated Magnesia is an excellent solvent for mucus and increases the efficiency of the hot water treatment. Moreover, the Bisurated Magnesia will serve as a powerful but harmless antacid which will neutralize any excess hydrochloric acid that may be in your stomach, and sweeten its food contents. Easy, natural digestion without distress of any kind should soon follow. Bisurated Magnesia is not a laxative, is harmless, pleasant, and easy to take, and can be obtained from any local druggist. Don't confuse Bisurated Magnesia with other forms of magnesia, milks, citrates, etc., but get it in the pure Bisurated form (powder or tablets), especially prepared for this purpose.

For Ladies

Said Mrs. C—— to Mrs. T——
One bleak and cold and wintry day,
"You know, my dear, this time of year
Is hard on folks.
If only we could feel assured
Of health and comfort, 't would be fine,
But it seems we can't, in such a clime."

"Well, do you know", smiled Mrs. T——
"I used to think this time of year,
Meant colds and sickness always near,
But we heard of an easy way,
To be healthy and comfy every day.
You know Mrs. Wise, across the street,
(Just the picture of health and always neat)
Well, she was told by a doctor friend
She'd never regret the money she'd spend
On good wool 'Undies,' the 'Ceetee' kind,
Made by Turnbull's of Galt, I think she said.
An advertisement somewhere then she read—
Telling folks how that particular kind
Was fashioned by experts—and that you'd find
The 'Undies' they made were the better kind—
Fashioned of wool that was not one bit 'tickly'
(Others, you know, tickle and seem sort of prickly)
That all "CEETEE" garments are so downy and soft,
We'd just love to wear them—in fact, very oft
Mothers buy them for babies, all fears to allay
Should they go for an airing on a stormy, chill day—
Why! the rain would'nt matter, neither wind, snow or frost—
"CEETEE" garments, in truth, are worth twice their first cost.
They're the finest of high-grade underwear,
And the thriftiest, best-dressed women who care,
Know that it pays to buy none but the best;
Don't you think we'd do well to give them a test?"

* * * * * * * * * * * * * * *

"CEETEE" for ladies is made with low cut neck and no sleeves—also with elbow sleeves and in higher neck and long sleeves.

"CEETEE" is knitted on very fine needles—this makes it very warm, soft and light.

Any doctor will advise you to wear wool next the skin: it is a non-conductor, thus retains the warmth of the body, keeps out the cold—and safeguards your health.

Why not try it this winter?

THIS IS THE NAME "CEETEE"

THE PURE WOOL UNDERCLOTHING THAT WILL NOT SHRINK

"The Woollen Underwear without the itch"

Manufactured only by *Turnbull's* of Galt ONTARIO *Worn by the best people Sold by the best dealers*

PLOTZ SAYS TYPHUS MENACES THE WORLD

NEW LORK.—The typhus plague raging in Poland and other parts of Central Eroupe is a world problem, and unless other nations take measures to stamp it out the disease is bound to spread beyond their borders, according to Dr. Harry Plotz of the staff of Mount Sinai Hospital, who has returned from Poland, where he made a survey of conditions for the Joint Distribution committee. In an interview at the Biltmore, Dr. Plotz outlined a plan which he will present to the Government for joining with other countries in fighting the menace.

Dr. Plotz is credited with having been the discoverer of the typhus germ in 1913. While in Bulgaria in 1915 he was captured by the Germans under General Mackensen, who at once utilized his services in studying cases among the German troops. When the United States entered the war, Dr. Plotz joined the Medical Corps in the United States Army with the rank of Lieutenant-Colonel. He had charge of the hygienic measures taken to prevent returning soldiers from bringing back vermin on their bodies.

"The seriousness of the typhus situation in Poland canot be overemphasized," Dr. Plotz said. "With a death rate at present of 25 per cent. and a greater mortality is certain to occur during the coming winter, as typhus is a winter disease, the Poles are in no position to combat the scourge. Help must come from the outside. If the epidemic spreads to other countries, and I am not inclined to minimize the possibilities, there will be a pandemic, just as in the case of influenza. And, speaking of influenza, if this disease had been stamped out in Southern Russia, where it originated, 10,000,000 people throughout the world would have been saved.

"Some idea of the suffering in Central Europe from typhus may be gained when I tell you that in one hospital I visited in Vilna, Lithuania, the medical staff did not have even such essentials as iodine, bed padding and bandages with which to aid the sufferers. Poland purchased all the machinery used by the A. E. F. in removing vermin from the troops, but I understand the Bolshevik have captured all of the units. In stamping out the typhus it is absolutely necessary to have such plants since the diesase is spread by lice.

"The people of other countries must recognize the fact that the epidemic can only be stamped out at source. Other nations must join together in cleaning up the plague spots of Central Europe. If we don't join we will have the plague here. England is ready and willing to cooperate.

"The plan which I will lay before the authorities is that money should be raised either by Congress or by private subscription to send physicians and workers from the United States to join with the representatives of other countries in fighting the disease I estimate the cost of the project at $75,000,000. I believe each country would have to send 100 physicians to the plague zone."

Dr. Plotz said the first step toward stamping out the typhus in Poland would be to submit the entire population to a treatment to rid them of vermin. There was a noticeable indifference among the poorer classes to the presence of vermin on their bodies, Dr. Plotz said. He told how a British authority had counted 30,000 lice and 200,000 units on one man. Dr. Plotz favored innoculation. Medical supplies in great quantities would have to be sent into the region, he said.

NOT ENOUGH COFFINS FOR VICTIMS OF PLAGUE

Dread Disease Raging in China—Victims Buried in the Trenches.

(Canadian Press.)

NEW YORK. — Carpenters are unable to build enough coffins for the cholera victims in West China, according to letters received by the American Baptist Foreign Mission Society here from Dr. Joseph Taylor, its representative in Cheng-tu. The letter dated August 10, says:

"The cholera is raging in Cheng-tu. People are dropping dead in the streets and the supply of coffins has run out. Although the carpenters are working night and day the dead have to be buried in trenches.

"The people look upon the scourge as a visitation of the Supreme Being, who is punishing them for their sins. Add to this pestilence a state of war in the province and it would seem as if the cup of sorrow for these Szochuanese is filled to overflowing.

"It may be necessary to postpone the opening of the Union University, as the cholera is on all the roads which our students have to travel."

Lieut. F. H. "Hardboiled" Smith, convicted of cruelty to prisoners of the A.E.F. in France, has not served a day of his prison sentence. He is said to have been allowed his freedom on a War Department parole.

Back Ache

Limber Up With Penetrating Hamlin's Wizard Oil

For Lame Back, Sideache, Shoulder Pain, Stiff Neck, etc., use Hamlin's Wizard Oil. It penetrates quickly, eases the pain and drives out the soreness. Keep it in the house.

Wizard Oil is a good dependable preparation to have in the medicine chest for first aid when the doctor may be far away. You have no idea how useful it will be found in cases of every day ailment or mishap, when there is need of an immediate healing, antiseptic application, as in cases of sprains, bruises, cuts, burns, bites and stings.

Generous size bottle 35c.

If you are troubled with constipation or sick headache try Hamlin's Wizard Liver Whips. Just pleasant little pink pills at druggists for 30c.

INVADE PARIS WITH TURRETED MOSQUE

PARIS.—Within the next few months Paris will take its place as one of the most important of the world's centres of Islamism, with a turreted mosque, from which a devout Muezzin will daily call the faithful to ---ers, and a library and conference hall which will be the gathering place for Mohammedans from all parts of Asia, Africa and Europe.

This will constitute France's token of appreciation of the services rendered by her colonial natives during the war, although the scheme was first presented twenty-five years ago by the Prince d'Arenberg. The Chamber of Deputies, however, has granted a credit of 500,000 francs to the Ministry of Foreign Affairs for the installation of the memorial to Mahomet, and the Islamic society known as the "Habous," charged with the preservation of the holy places of Islam, has agreed to direct the construction.

This society includes the highest Mohammedan officials of Morocco, Algers, Tunis, a score of chamberlains, sheiks, grand viziers and even ministers of religious justice, whose appointment is the Sultan's prerogative. It is undoubtedly the greatest of the religious associations of north Africa, and has organized numerous pilgrimages to Mecca.

The Habous intend to direct the most capable African students toward Paris, where they will be instructed in the Koran, Mohammedan theology and Moslem law in the new memorial, while receiving the advantages of the Sorbonne in the study of languages and fine arts. The original plan for a Mohammedan university called for the selection of a site in north Africa, but such intense rivalry developed between the French colonial cities it has been decided, to avoid jealousy, to merge the religious and secular teaching in the recognized capital of the French Mohammedans.

WELCOME.

Welcome, as peaceful calm, after rude tempest
Welcome, as sweet music's soft soothing strain
Or after the bleak, chilly frost winds of winter
Fair springtime's returning with jubilant train.

Welcome, as green fields and mild summer breeze
As radiant dawn, after phantom filled night
On eastern skies, rosy splendors of sunrise,
To enraptured lovers, the moon's silvery light.

Welcome as homestead, to travel tired roamer,
As rest to the weary, as joy, after pain,
Woodland lilies in May, red robin's blithe carol
As food, to the famishing, sun after rain.

Welcome, as all of these rare priceless pleasures
That at Heaven's behest, on us, mortals attend,
After long anxious, waiting, and wishing and hoping,
The letter that comes from a dear absent friend.

—Mrs. A. F. Calder, Peterborough, Ont.

"OUCH! THAT OLD RHUEMATISM!"

Get out your bottle of Sloan's Liniment and knock the pain "galley-west"

WEREN'T ready for that last quick switch in temperature, were you Left you stiff, sore, full of rheumatic twinges?

You should, have had a bottle of Sloan's Liniment handy that would have penetrated without rubbing, warmed and soon eased up the muscles, quieted the jumpy, painful, affected part and brought gratifying relief.

Helpful in attacks of lumbago, sciatica, external soreness, stiffness, strains, aches, sprains. Get a bottle at your druggist's. 35c, 70c, $1.40. Made in Canada.

Sloan's Liniment Pain's enemy

COMB SAGE TEA IN HAIR TO DARKEN IT

It's Grandmother's Recipe to Keep Her Locks Dark, Glossy, Beautiful.

The old-time mixture of Sage Tea and Sulphur for darkening gray, streaked and faded hair is grandmother's recipe, and folks are again using it to keep their hair a good, even color, which is quite sensible, as we are living in an age when youthful appearance is of the greatest advantage.

Nowadays, though, we don't have the troublesome task of gathering the sage and the mussy mixing at home. All drug stores sell the ready-to-use product, improved by the addition of other ingredients, called "Wyeth's Sage and Sulphur Compound." It is very popular because nobody can discover it has been applied. Simply moisten your comb or a soft brush with it and draw this through your hair, taking one small strand at a time; by morning the gray hair disappears, but what delights the ladies with Wyeth's Sage and Sulphur Compound, is that besides beautifully darkening the hair after a few applications, it also produces that soft lustre and appearance of abundance which is so attractive.

Feels Lost Without It

"We had never used Zam-Buk before but would feel lost without it now," writes a grateful Ontario mother, Mrs. T. G. Miller, of Winona.

"Whilst at play," she says, "my little two-year-old laddie ran up against a cross-cut saw and gashed his forehead badly.

"As we happened to have a box of Zam-Buk in the house I got it down and applied a dressing to the injury. It speedily soothed away the pain.

"After treating the wound with Zam-Buk twice daily for three days, it healed so well that I was able to leave off the bandages. There's not even a scar now, thanks to Zam-Buk."

Our files hold thousands of similar letters confirming the wondrous soothing and healing power of Zam-Buk in Cuts, Burns, and Scalds, and for ending obstinate attacks of Eczema, Poisoned Sores, Ringworm, Ulcers, and Piles.

There is need of a thoroughly reliable antiseptic healer like Zam-Buk in every home. It ensures safety from festering and blood-poison; prevents little sores from developing into obstinate and chronic skin disease. Zam-Buk has medicinal properties never associated with any ordinary ointment or salve, and it's purely herbal.

Get this unique healer to-day! Of Druggists and Stores, 50c., or Zam-Buk Coy., Toronto.

Zam-Buk

SMART USE OF FUR.

Fur is used profusely despite its price. One house shows as a substitute for fur cuffs and collar, "fur" of ribbon loops. On heavy faille this is very pretty. Padded collars and cuffs are still smart, and there are also quilted collars—the stitching being done most decoratively on the padded collar. In faille or satin—the silk cloaks are lined with velvet or duvetyn—these collars are very smart.—Good Housekeeping.

M

SALE OF MEN'S BLUE SERGE SUITS

Reg. Selling Price $50, $53, $55

Now $44.90

Included are Regular and Young Men's Models

Size		Size	
34	3	39	8
35	5	40	7
36	10	42	5
37	14	44	4
38	12		

This Sale is driving home the fact that the M. & M. Men's Wear Store is head and shoulders above all in Value Giving.

It is starting off the season with the selling of Blue Serge Suits that is worthy of every man's immediate attention.

OUR BOY'S SUIT SALE

Which has met with great success—Ends on Saturday Night—take advantage of the reductions this week.

MERRELL & MEREDITH

The Men's Wear Store

369 GEORGE STREET

M

MUSIC AND THANKSGIVING

WHAT is more uplifting than for the family to gather round the piano for group singing or to dance to the Phonograph.
To-day and every day we need all the sunshine and cheer we can get.
Put Music in every home, and Sunshine in every Heart, and Thanksgiving follows.

BUY A PIANO—A PLAYER PIANO OR A PHONOGRAPH FOR THANKSGIVING DAY

It will brighten the whole atmosphere round about you; bring rest and relaxation, entertainment and quiet enjoyment.

THANKSGIVING DAY SHOULD SEE MUSIC—JOYOUS MUSIC—IN ALL OUR HOMES.

HEINTZMAN & Co'. OCTOBER SALE

Offers you opportunities that have been specially provided for October Buyers, who desire to take advantage of the important savings covering Thanksgiving Week and Hallowe'en.

LET MUSIC Bring BLESSINGS to YOU and YOUR FAMILY

HEINTZMAN HALL

HUNTER ST. ROYAL BANK BUILDING PHONE 258
W. LAWSON, Mgr.

LOCAL CADETS OFF TO TORONTO

WILL COMPETE IN RIFLE ASSOCIATION MEET.

Six cadets, two N.C.O.'s and two commissioned officers of the 73th Peterborough Cadet Battalion left on the 3.20 C.P.R. train yesterday afternoon for Toronto to compete in the cadet series of the Ontario Rifle Association meet at Long Branch, Toronto, to-morrow. The following were Peterborough's quota: E. T. W. Bailey, regiment commander; S. Curtis, musketry instructor; B. B. Dawson, company leader; W. G. Russell, half company leader; Cadets F. L. Stevens, C. Wilson, W. N. Miller, C. G. Crawford, N. L. Elliott and F. C. Miller. These cadets were selected at the shooting competition at the rifle range last Monday as the most eligible to shoot at the meet.

Firing commences at 9.30 to-morrow morning. The first match is the cadets, open to all qualified cadets under 18 years. Ranges are from 200 to 500 yards in this match.

The following are the prizes for this competition:

First prize, Strathcona Gold Medal and	$20 00
Second prize, Strathcona Silver Medal and	15 00
Third prize, Strathcona Bronze Medal	12 00
Fourth prize, Strathcona Bronze Medal and	10 00
Fifth prize, Strathcona Bronze Medal and	8 00
Sixth prize	7 00
10 prizes of $5.00 each	50 00
15 prizes of $4.00 each	60.00
20 prizes of $3.00 each	60.00
12 prizes of $3.00 each for cadets under 16 years of age who do not win a prize in the above list	36.00
Total	$278 00

The "Logie" silver spoons are given to cadets making the highest aggregate score in the cadets' match. The "Logie" six silver spoons were presented by Major-General W. A. Logie, C.B., in memory of Gentleman Cadet James Wylie Logie, R.M.C., captain Hamilton C. I. cadets, 1912, drowned at Kingston May 2, 1913.

In addition to these individual prizes the following team prizes are given:

Rirst prize, the Pellatt Challenge Trophy, value $120.00, donated by Col. Sir H. M. Pellatt, and	$25 00
Second prize	20 00
Third prize	15 00
Fourth prize	10 00
Total	$70, 00

This cup is to be won three times by any one cadet company before becoming its absolute property. A miniature of the cup will be given to each member of the winning team.

A test of real marksmanship is given in the King's Challenge Cup match. Firing is at different ranges in different position with advances of several hundred yards between shots.

The following are the prizes:

First prize, the "Kings" Challenge Cup and	$20 00
Second prize	15 00
Third prize	12 00
Fourth prize	10 00
Fifth prize	10 00
Five prizes, total cash	$67 00

The cup is to remain in the possession of the winning corps one year. In addition, the C.N.E. executive have donated 10 silver and 10 bronze medals for the first and second teams.

A bill passed in New York appropriates $3,000,000 to build a 1,000-bed hospital to care for New York war veterans who have become mentally deranged.

You don't have to suffer

BAUME BENGUÉ

relieves pain of headache, neuralgia, sciatica, lumbago, rheumatism.

BEWARE OF SUBSTITUTES
$1.00 a tube.
THE LEEMING MILES CO., LTD.
MONTREAL
Agents for Dr. Jules Bengué
RELIEVES PAIN

COOKERY COLUMN

Cocoa Caramels

3 cups brown sugar
½ cup milk
1 tablespoon molasses
¼ cup butter
¼ teaspoon cinnamon
9 tablespoons Cowan's Cocoa
1 teaspoon vanilla
½ cup chopped nuts
½ cup sultana raisins

Method:—Put all ingredients in a saucepan except vanilla, stir over gentle heat till sugar is dissolved. Boil until a soft ball may be formed when tried in cold water. Cool slightly, beat until creamy, add nuts, vanilla and raisins. Pour on to greased plates and mark in squares before it hardens.

POSTMAN'S ORIGIN FOUND IN ROME

Very few look upon the postman as a historic figure. Until recently, when he has come to the public eye by the presentation of his need for increased pay, this agent of the Government has performed his important duties so unobstrusively that he is far less familiar to most of us than the figures much less important in our daily life. In a recent article in the National Geographic Magazine attention is called to the postman and his value through the centuries.

"The history of the Postal Service and its employes extends to the days of the Romans, when the earliest known means of transmitting a message was by courier," says the article. "These admirable organizers, the Romans, marked by a 'post' the place in the road where the relay of one runner by another was affected; thus they named our system long before it was born.

"The first letter post seems to have existed in the Hans towns in the thirteenth century in order to facilitate relations between the merchants of the various members of the 'Hanseatic League.' The British Post Office had its beginning in the sixteenth century and our own Colonial methods of handling mail were inherited from our British forefathers. Long before the people had any means of exchanging either personal or official leters, the King had established a system for conveying his personal messages and official documents by royal messengers. In the reign of King John a large sum was paid for a postal service and charged to the household and wardrobe accounts. Trusted messengers were sent the whole distance and were paid according to the length and danger of their journeys. When Edward IV. found the Scots were too hot upon his trail he decided that he needed a system of communication between his own headquarters and those of his fighting forces, so he had horses placed at twenty-mile intervals on the road between England and Scotland. That was our present Post Office system in embryo. Finally, in 1512, Sir Brian Tuke became the first Postmaster General of Britain, and personally took charge of all the royal messengers.

"Persons of less importance than kings had to arrange to send their letters by their servants, messengers, merchants or friends, but there is evidence that by the close of the fifteenth century regular couriers between a few main points were employed.

'In a Privy Council proclamation in 1603 the duties of mail carriers were made extremely arduous. The postman had to have two leather bags lined with 'bayes,' or cotton for his letters; he had to toot a horn whenever he saw any one approaching, or at least four times in every mile; he might not delay more than fifteen minutes at any point, and he had to make at least seven miles an hour in summer and five in winter. Besides this, he had to keep a record of the name and address of the sender and recipient of each letter.

"In 1638 New England proposed to the British sovereign that a post office system be established in the colonies, as it was 'so useful and absolutely necessary.' His Majesty paid no attention to the plea, but Richard Fairbanks, in the same year, set up an office in Boston to receive letters from ships. He undertook to deliver the letters received and charged a penny for each letter. He also received mail for outgoing ships, but no one was forced to send mail through his office.

NEW BANK FOR LAKEFIELD.

LAKEFIELD, Oct. 14. — Mr. Brown and Mr. Hanley arrived in the village from Toronto on Wednesday to open a branch of the Sterling Bank of Canada. They have secured the building formerly occupied by Mr. F. J. Millage and will be ready

PROGRESS OF PRICES WEEK BY WEEK

Sugar, wheat and flour, silks, and motor cars, are among the commodities which have fallen in price this week. With the exception of one make of automobile, however, reductions have been of little benefit to the Toronto public. New York, Chicago, Winnipeg and Montreal have been the storm centres. Toronto continues nimbly to side-step all price-slashing onslaughts.

Sugar in United States.

The first cut in sugar was made in New York on Tuesday, when one refiner quoted fine granulated at 12½ cents a pound, while others asked 13 cents. On Wednesday the Federal Sugar Refining Company knocked off 1 cent, bringing the price down to 11½ cents a pound. Next Day this quotation was further cut to 11 cents. Canadian refiners' quotations to the retail trade remained at 19.7 cents a pound.

Wheat and Flour.

Wheat has fallen with a crash, the big slump occurring mid-week in Chicago, when the price of both December and March futures went below $1.90 a bushel. By yesterday March wheat had pulled up to $1.91 again. In Winnipeg the price decline began on Monday and reached a climax two days later when December futures sold at $1.98¾, below the $2.00 for the first time this season, and a long call from the fixed price of $3.15 of all last year. Cash wheat meanwhile has been selling as low as $2.17½ in Winnipeg.

Flour has fallen, though not in keeping with wheat. It is estimated that a drop of 40 cents a bushel in ½ wheat should produce a drop of 1 cent in the price of a large loaf of bread. Thus theoretically bread should be 2½ cents a loaf cheaper. But the milling companies are slow to come into line. There are roughly 4 bushels of wheat in a barrel of flour, and a drop of $1 a bushel in wheat should produce a drop of $4 a barrel in flour. The high water mark for flour this year was $14.85 a barrel. Flour declined 80 cents a barrel in Winnipeg this week and 50 cents in Montreal on Wednesday. First patents are now quoted at $12.40 in Toronto, a drop of $2.45 from the prices of early summer. Thus while wheat has fallen enough to warrant a reduction of 2½ cents a loaf, flour has fallen only enough to warrant a drop of 1½ cents a loaf. A drop of 1 cent a loaf has actually been allowed by Montreal and Ottawa bakers. Toronto bakers continue to declare any reduction impossible.

Cheaper Motor Cars.

A reduction in the price of Willys Overland motor cars, ranging from $100 to $300 per car, was announced on Wednesday.

Recent reductions in the price of silks, reported by local dealers this week, bring goods of a quality which sold at $3.50 per yard at the beginning of8 this year down to $6.50 a yard.

RUMOR THAT JUDGE MAY SOON RETIRE

OTTAWA, Oct. 13.—The Department of Justice is unable to confirm a report that Judge Robidoux of the Superior Court, Montreal, is about to retire from the Bench, the resignation not having yet been received by the Minister of Justice. As Judge Robidoux is advanced in years, it is thought to be not improbable that he is desirous of retiring in the near future.

UPSTAIRS AT 397½ GEORGE ST.

How Can They Do It?

This is what Women are saying of the wonderful values in

Dresses - Coats - Suits

Shown at our Upstairs Clothes Shop at 397½ George Street
OVER BONDS' DRUG STORE

The Answer

Is Simple. We Make All Our Own Garments, and you BUY DIRECT FROM THE MANUFACTURERS—A Big Saving

Come in To-morrow and let us Show you

WOMEN'S WEAR SHOP

397½ GEORGE STREET
UPSTAIRS OVER BONDS' DRUG STORE

LAKEFIELD BOY SCOUTS' MEETING

REORGANIZATION MEETING ATTENDED BY DEPUTATION OF SCOUTS.

LAKEFIELD, Oct. 14.—A meeting of the Boy Scouts was held at St. John's rectory on Tuesday evening, which resulted in the Scouts being re-organized by Rev. F. Vipond.

A deputation of Scouts waited on Mr. Vipond and asked him to undertake the work.

Mr. K. S. Madill was appointed assistant Scout Master and J. T. Langley deputy-assistant Scout Master.

The leader of patrol 1, Loon Patrol, is Roy Green; assistant leader, Roy Everett.

The leader of patrol 2, Eagle Patrol, is Jack Ridpath; assistant leader, Willam Harvey.

The leader of patrol 111, Crow Patrol, is Fred Webster; assistant leader, Eugene Dixon.

Trooper bugler, Frank Erskine.

The third patrol is composed mainly of members of the Wolf Cubs, who have reached the age to qualify them as Scouts. They are a remarkably well trained body of boys and are a credit to the efficient training of Sergeant Stenner. For the past two years Miss Hilliard and Mrs. Waldon took charge of the Cubs and Sergeant Stenner acted as drill master. Last Dominion Day the Cubs gave a splendid exhibition of the physical drill and flag drill in Apsley at the celebration.

A meeting will be called in the near future of interested citizens in St. John's Sunday School room to arrange for the formation of a council to assist the Scouts.

It is very creditable that the original Boy Scouts should turn out so splendidly after a lapse of nearly two years. Rev. Cecil Spencer was the former Scout Master.

SMALLPOX OUTBREAK IN TOWNSHIP OF THURLOW

BELLEVILLE, Oct. 14.—There is a somewhat serious outbreak of smallpox in the Cannifton neighborhood in the Township of Thurlow. There are in all about ten cases reported to date. The public school was closed several days ago by order of the township medical health officer. Two of the pupils had become infected with the disease. The disease is of a very mild type and that very fact produces a greater danger of spreading the contagion. The disease is so mild that people refuse to consider it seriously and neglect to report to the M.H.O. as the law compels them to do. A local physician reprimanded very severely people of this description who scatter disease and death through their own carelessness. All summer the health authorities in Belleville have been endeavoring to stamp out the serious epidemics of smallpox and diptheria that were prevalent here last winter and that since caused no end of expense and trouble. There is even yet a single case of smallpox under quarantine in the city and there have been sporadic outbreaks during the past six months.

KILL DR M. HIRSCHFELD.

Well-known German Scientist Victim of a Munich Mob.

BERLIN, Oct. 15.—Dr. Magnus Hirschfeld, the well-known expert on sexual science, died in Munich of injuries inflicted upon him by an anti-Jewish mob.

Help Your Digestion

When acid-distressed, relieve the indigestion with

KI-MOIDS

Dissolve easily on tongue—as pleasant to take as candy. Keep your stomach sweet, try Ki-moids

MADE BY SCOTT & BOWNE
MAKERS OF SCOTT'S EMULSION
19-5A

FIRE ON STEAMSHIP.

BERLIN, Oct. 15.—A telegram from Hamburg this morning reports that a big fire broke out at midnight on the steamer Victoria Luise of the Hamburg-American Line, in the Vulcan yards there. Four fire engines were fighting the flames, it was said. The message gave no further details.

INSECTS CARRY DISEASE.

Destroy them with Keating's. Every insect you allow in the house spreads disease germs. Sprinkle Keating's, and kill them before they kill you. Keating's is unrivalled and is sure death to all insects. Sold in cartons only at all dealers.

SNAPS

Braund's, Friday and Saturday, Cash.

300 lb. Davies' Pure Lard, pails	32c. lb.
500 lb. Shortening, bulk	28c. lb.
5 lb. R. Oats for	32c.
5 lb. Fresh Corn Meal for	34c.
40c. pkg. R. Oats for	29c.
Choice Onions, 5 lb. for	28c.

Choice Meats of all kinds in stock. Lamb, Veal, Beef and Pork.
Gr. Sugar 19 1-2c. lb. Br. Sugar 18c. lb. With Order.

Mendell Braund

'Phones 890W and 348.

CASH AND CARRY PRICES
At DAWSON BROS. STORES

BREAD BREAD 25c LARGE LOAF

GRIFFIN SEEDLESS RAISINS— 1 POUND BOXES—29c	CANADIAN CHEESE— POUND—38c	LIBBY'S DILL PICKLES— LARGE CAN—28c
SEEDED RAISINS— 1 POUND BOXES—29c	CRISCO 1 POUND TINS— 3 BOXES—$1.00.	EDDY'S MATCHES— 2 BOXES—25c
FRESH COCOANUT POUND—41c	CANADA CORN STARCH— 2 BOXES—25c	NEW-LAID EGGS— DOZEN—67c
EASIFIRST SHORTENING— POUND—29c	SLICK HAND CLEANER— 2 TINS—25c	SHOE POLISH, 2-IN-1 BRAND— 2 TINS—25c
GRAPE NUTS— BOX—19c	GRAPE FRUIT, NO. 1 QUALITY— 3 FOR—27c	LYLE'S GOLDEN SYRUP— 1 POUND TINS—23c
SHINO STOVE POLISH— 2 TINS—25c	Fancy Biscuits — Asst. Sandwich, Apple Blossoms, and Other Lines — Special, Pound—33c	SOAP CHIPS, SPECIAL— POUND—19c

GRANULATED SUGAR 5 POUNDS $1.00 HAND PICKED SNOW APPLES PECK 39c

GEORGE & LONDON RUBIDGE & TOWNSEND

Buck's "Happy Thought" Range

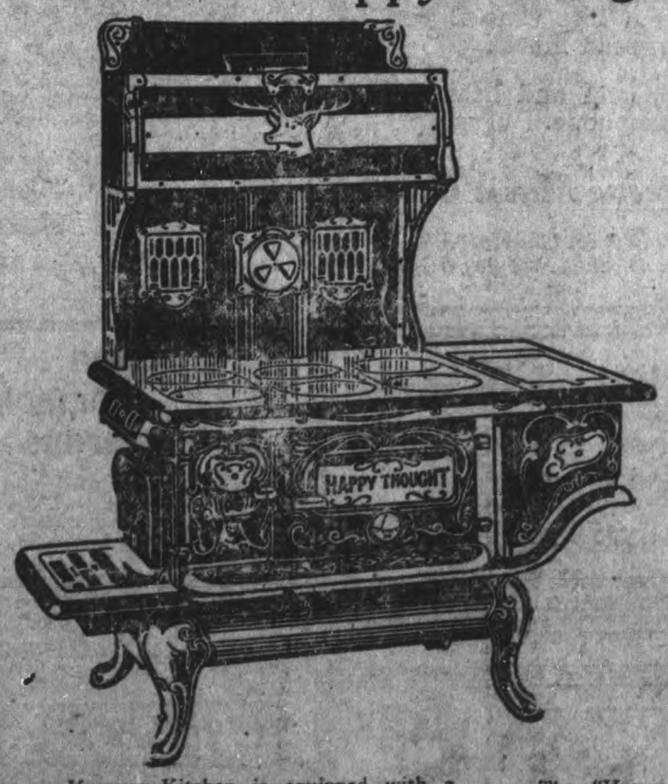

Make It Your Kitchen Partner

If your Kitchen is equipped with a "Happy Thought" this Winter, you can produce Cooking and Baking results par excellence. With this Range, success is always possible, failure so rare it will become a thing of the past.

There are so many users who attest to the ability of this Range. They state with enthusiasm that it lessens anxiety, adds more interest to every meal.

The "Happy Thought" makes happy homes happier. It carries brightness with it because it is so handsome, so pleasing in design. Make it your Kitchen partner.

We are very anxious that you should see one of the Ranges—you are therefore the more cordially invited to visit our store and have the "Happy Thought" demonstrated. You will be under no obligation.

CAMPBELL & BEST

134 HUNTER ST.

Colds & Common Sense

You have a cold, or your child has a cold: a cough; a tight feeling across the chest; a soreness in the breathing tubes.

In the past how have you treated such? You have bought some cough mixture, and swallowed this down into your stomach. Now, why? Your stomach was not ailing; and there is no direct connection between your chest (where the trouble is) and your stomach! Then why swallow into your stomach *any* mixture when the trouble is in your lungs and bronchial tubes?

It's a mistake; and Peps is the remedy provided to correct this un-commonsense treatment. Peps are little tablets, which contain highly beneficial Pine essences, combined with other medicinal extracts. These healing extracts are so prepared that as soon as you put a Pep into your mouth they are liberated in the form of healing vapors. You breathe these vapors down to the throat and lungs, and thus treat the organs that are inflamed, *direct*. In a way, it is like breathing from a vaporizer or bronchitis kettle, except that there is no apparatus needed, the little Peps providing everything needful for the treatment! The very small portion of Peps which you swallow has a slightly tonic effect upon the stomach and does you good, but the use of Peps is not for stomach troubles, but for lung, throat and bronchial troubles. Peps relieve these as no ordinary treatment can.

Children like Peps and they are best for the little ones because Peps contain no morphine, laudanum or other poison found in so many of the old cough mixtures.

Druggists and stores everywhere sell Peps 50c. box or from Peps Co., Toronto, for price. Remember the name—four letters only:—

Peps

CURLERS FOR SCOTLAND

The 32 Canadian curlers, of whom Chief of Police Airth, of Renfrew, is one, who will represent this country in Scotland next winter expect to leave for the old land on the steamer Empress of France, December 30th. The boat will be taken at St John, N.B., and the passage price each way is $207. While in Scotland the visitors are expected to pay their travelling expenses from place to place, but so far as board and entertainment is concerned the Canadians' money will be regarded as counterfeit the different Scottish clubs bearing all the outlay.

Dr. Wilfred and Mrs. Grenfell.—Latest photo of the famous missionary, who has worked for 28 years in Newfoundland and Labrador. He is now visiting Ontario.

CHARGES ATROCITIES AGAINST SOVIET TROOPS IN POLAND

NEW YORK,—Bringing reports, signed by alleged eyewitnesses, of atrocities committed by Soviet troops in Poland, with photographs of the victims, Henryk Arctowski returned to this country yesterday on the French liner Lafayette, on his way to Washington. He was sent in May last on a special mission to Karsaw by the Polish Legation in Washington, and had charge of 850 refugees returning to this country, leaving Warsaw twelve days ago.

Mr. Arctowski was visibly moved yesterday as he drew the photographs from a portfolio to show them to a Times reporter. "When I see these pictures and think what my poor suffering countrymen have under gone at the hands of these savages, I can hardly control myself," he said.

"Nothing that was done by the Germans in Belgium or any other part of Europe in the early days of the great war," he continued, 'could compare with what the Bolsheviki are doing in Poland today. The Poles are fighting, with their backs to the wall, for civilization and Christianity against savage hordes who want to overrun Europe and destroy every form of humane government. Not content with torturing the civilians, men and women, in the towns they have captured, they behave like banditti and leave the bodies of their victims lying nude by the wayside or in the charred embers of their houses.

"Their favorite method of torture is to rive steel nails into the brains of their captives. Another method is tearing their eyes out and leaving the victim to die in agony, after stripping the body of all clothing.

"A third torture is what the Bolshevist fiends call giving a pair of gloves with a sharp knife and then drawing the skin down over the hands."

At this point the Polish Attache produced several photographs showing the naked bodies of civilian inhabitants with their faces full of small holes made by steel nails.

One photograph showed the body of a Polish Red Cross nurse in uniform. She had been shot and left on the field after being given first aid treatment. Later her eyes had been torn out. Near her body was one of a Polish surgeon, in Red Cross uniform, who had received similar treatment.

Another set of pictures showed ten boy scouts who had been surrounded by Soviet soldiers and hacked to pieces in Ploskirow, Podoli, about 400 miles southwest of Warsaw. Some of the photographs showed fully fifty or more naked bodies lying on the ground with marks of the nails in their faces and skin hanging over their hands that were too terrible to gaze upon. It was the sight of these pictures so agitated that he could not talk.

"I am taking these pictures to Washington and another set of them has been sent to London and one to Paris,' rM. Arctowski said. "It is impossible that men and women in America and Great Britain should dream for one moment of making an alliance with the Bolsheviki. Poland is fighting for the Jews as well as the Christians. The reports of pogroms in Poland are chiefly the work of agitators among the Jews in the big cities and are deplored by the Hebrew community, who realize the harm such propaganda is doing to our common cause.

"When I left Warsaw twelve days ago the booming of the guns could be heard and the enemy was not very far from its gates. Since then the Bolsheviki have been driven back, and they must be crushed before we can ever have an real peace on earth.

"After I have visited the Legation in Washington and made my report I intend to circulate these pictures and will give addresses in the churches in the United States, with lantern slides, in order that the laboring men who have refused to handle munitions to help Poland may know the kind of people they are working for. The sympathizers of the Bolsheviki will say, perhaps, that the stories of the atrocities are exaggerated, but in addition to the photographs we have the time and place where these deeds were committed and the survivors who saw them enacted."

Another passenger who returned from Poland on the Lafayette was Henry Colodny, a New York business man, who said the situation in Poland as the Soviet armies advanced toward Warsaw was very bad. Hundreds of Polish refugees, mostly Jews, who had been forced to leave their homes and flee to Warsaw, had waited for weeks to get a wire from the United States Consul in that city to enable them to embark at Danzig for America. The wait was so long that in many cases, he added, the refugee's little stock of money was eaten up and he could not afford to pay the high steerage fares now charged by the steamship companies If America did not help Poland, and the Bolsheviki were permitted to swarm over the country, they would continue into Germany and Austria and that would be the end of the world as far as modern civilization was concerned, he asserted.

Canada is the Eighth Maritime Power

Seventy Years Ago Canada Was Third

There are 8,700 ships under the Canadian Flag to-day.

The value of the Merchant Fleet of Canada is $250,000,000.

Through lack of interest of Canadians in their maritime affairs these ships are neither officered nor manned by Canadians.

To-day the protection of Canadian Trade Routes is not given by Canada.

The burden of the British Navy is Seventeen Dollars per head of British taxpayer. The "burden" of the Canadian Navy is twenty-five cents per head of Canadian taxpayer.

Read this again—This is the reason for

The Navy League of Canada

10

FOR SALE

LOTS

On the

LATE SENATOR COX HOMESTEAD

BEAUTIFULLY SITUATED

Apply

437 GEORGE STREET

STORES: TORONTO PETERBORO KITCHENER

GORDON BROS. LIMITED

FASHION SHOP

Peterborough 440 George St.

Autumn Fashions

Thanksgiving Day Special Showing

Ladies are cordially invited to view our Autumn Showing of New Fashions in Coats, Suits, Dresses, etc., which pay eloquent tribute to the charms and graces of the Canadian women.

You will appreciate the Original Ideas, Excellent Quality of Material and the careful Tailoring in all our garments, conveying the stunning beauty of the Latest Creations for Fall Wear.

Manufacturers Prices will rule in our showroom—why? Because we sell from Maker to Wearer, direct from our own factory. Trade with the Maker—there's saving in it for you. No store can do what we are doing in reducing the prices of High-Class Ladies Ready-to-Wear. Read:

Tailor-Made Suits

Suits that are the last word in Fashion, embodying the Finest of Tailoring and finish, offered at a price that proves our ability to undersell. Suits that are usually sold at $55.00. Our Special Price is only - - - - - - - $29.75

Rich Fall Coats

Coats of the very Newest Creations and most popular materials in Bolivia, Sweden, Silvertone Birrel Twills, etc., with handsome Fur Collars of Squirrel, Mole and Opossum, French Seal, Natural Racoon, and Genuine Beaver. Sold everywhere at $85.00 to $125.00. Our Special Prices range from - - - - - - - $65 to $95

COATS---Medium Priced Garments for more conservative buyers, in good style and material Our Special Prices range from - - - - - $22 to $45

Lovely Dresses

Dresses in Serge, Tricolet, and Silk--- You'll See the Style when you put them on and you'll be Satisfied - Latest Fall Effects, in a Special Display. Our leaders - instead of being from $22.00 to $80.00 are priced at only - - - $17.50 to $60.00

Whether it is a beautiful New Suit you wish, a Smart Coat, a Stunning Dress or two, a Skirt or a few New Waists. You will enjoy choosing here because our styles are so different from ordinary

MOTHERS ! MOTHERS !

100 Children's Natty Fall Coats

Made of Warm Materials, in pretty, smart styles--At EXTRA LOW PRICES for Saturday.

A GREAT FUR SNAP !

Beautiful Fur Coats

In Wallaby and Seal, trimmed with Squirrel, Mole, Australian Opposum, French Seal, Nutria and Natural Racoon Saturday Special - - - - - - $150.00 up

A SMALL DEPOSIT WILL HOLD ANY GARMENT THAT YOU WANT.

The Dress Fashion Shop

MFRS. & RETAILERS OF FINEST LADIES READY TO WEAR

440 GEORGE STREET

Two Doors South of Brock Street. Phone 142

BUYING DIRECT FROM THE MANUFACTURER SAVES the MIDDLEMAN'S PROFIT.

HOW PRICES FELL

Now that a contest in waiting has developed on both sides of the line, regarding the sale of the 1920 wheat crop, it is of interest to glance at the grain prices which have ruled during the past few years. Unexpectedly heavy declines in wheat prices have been a shock to the farming community, and have led business and financial people generally to speculate as to the outcome. Deliveries of wheat are light in the Western States, and the threat is made by the farmers that they will hold it until the price is more to their liking. Crop prospects south of the Equator will have a bearing on the world wheat price in a few months. Australia and Argentina are expecting a heavy crop, while even India will have 50,000,000 bushels for export.

Local financial opinion appears to be strong against any return to control of price, particularly as values are falling rapidly on other commodities, in which the business man may stand to lose large sums. That he has profited heavily during the past few years as prices went up is no more consolation to him than the fact that the farmers made well under high wheat prices will lead the agriculturists to accept this year's prices with good grace.

The following table of prices at Chicago gives an idea of the great changes that have taken place in grain, provisions and live stock prices in the past few years, the quotations covering the prices seven years ago, the record price in the intervening period and the present price:

	Oct. 12, 1915.	Record price.	Present price.
Wheat ..	85⅞	3.50	1.08¼
Corn ..	68½	2.30	85½
Oats ..	40½	1.29	55⅜
Rye ..	66⅞	2.95	1.65
Pork ..	19.57½	56.00	22.40
Lard ..	10.65	35.85	19.50
Short ribs	10.75	30.00	16.50
Hogs ..	8.00	23.60	15.50
Cattle ..	8.00	21.50	16.50

pears clear, white, well flavoured, preserved with

fine!

PARIS SENDS LATEST FASHIONS BY CABLE

So far silhouette straight, girdled, or seamed across hips. Newest dresses without girdle, slightly draped about figure. Much Moyen Age influence. Short skirts. High collars. Long, close, straight, or short sleeves. Premet features skirts almost to ankles, long narrow panels on sides. Renee loops narrow panels over slender skirts. Madeleine et Madeleine swing out sharp godets on sides from below hips. Jenny features straight, hip-length jackets over slender frocks topped from hip with another color and tissue. Martial et Armand, straight, short, high-collared, sleeveless frocks with girdled hips. Doeuillet high-collared, long-sleeved slender frocks slightly curved in to figure at waist-line—Good Housekeeping.

A BUILDING TONIC

To those of delicate constitution, young or old,

Scott's Emulsion

is nourishment and tonic that builds up the whole body.

Scott & Bowne, Toronto, Ont. 20-18

SLICING A HAM IS TRULY A FINE ART

History tells us that Louis Phillippe prided himself on this accomplishment. During the time that he occupied the Tuilleries there was never a dinner served, no matter how ceremonious the occasion, that a large smoking ham was not placed before the King. Rising and signaling for silence during the delicate operation, Louis Phillippe would operate upon the ham like a conjuror.

The rapidity and precision with which he would dissect the dainty, appetizing piece of pork, the size and wafer-like thinness of the slices, the dexterity with which he would place them upon the waiting plates is said to have been a truly remarkable performance.

Disraeli records a conversation with the Monarch, in which Louis informed him that he learned the trick from a waiter at Bucklersbury, where, during his period of exile, he was in the habit of dining at ninepence the meal.

SORROW.

There is a strange possibility of gladness latent in all sorrow. That is why the people who suffer and struggle most are often among those who are most surely happy. Your soul was made for joy as surely as a harp was made for music. You cannot escape it. A friend of Dr. Johnson spoke for many of us in his naive confession that he had tried to be a philosopher, "but somehow cheerfulness was always breaking in."

Have you considered that, owing to increased values of practically everything within the last few years, you may not be protecting yourself by carrying enough

Fire Insurance

The amount you now hold may not be sufficient to cover one-half your loss at

PRESENT PRICES

We represent the leading companies, and will give careful attention to your requirements and instructions.

DAVIS-THOMPSON COMPANY, LTD.

Insurance and General Agency

433 GEORGE STREET, PETERBOROUGH, ONT. 'Phone 40

THANKSGIVING SPECIALS

You doubtless have many preparations to make for the day when all Canada joins in solemn thanksgiving. Many household needs to be supplied, new apparel to be purchased, table requisites to be bought.

Everything you need can be purchased here, and our Thanksgiving specials provide the opportunity of doing so at exceptionally low prices.

Holiday Dresses That Will Take Your Fancy at Sight

To the so-much-desired service and wearableness these Dresses add a smartness and individuality that sets them quite apart from ordinary gowns. All-wool serges and tricotines in navy blue and black, fashioned into pretty models and featured at these three prices—

$35.00 $39.75 $50.00

Sleeves long or three-quarters, oddly shaped pockets, handsome embroidery, braid and button trimming. These are some of the distinctive features. To fully appreciate the good values you must see them. Why not come in to-morrow?

Extra—Women's Pure Thread Silk Stockings $2.69 pair

600 pair, taken directly from our regular high-grade stocks and reduced for Saturday only. They are pure thread silk, firmly made and closely woven in style, with mercerized lisle top; double ankle, heel, toe and sole. Sizes 8½ to 10. Ever pair is clean, fresh merchandise and you can choose from black and all wanted colors. Regular $3.00. Thanksgiving special, pair..... $2.69

Cashmere Stockings $1.75 pair

Fine All-wool Cashmere Stockings, woven without seams in full fashioned style, in colors of black, brown and grey. Saturday, pair..... $1.75

Heather Stockings $1.82 pair

Fall Weight All-wool Heather Mixed Cashmere Stockings. The most popular stocking of the day. All sizes. Regular $2.00. Thanksgiving special, pair..... $1.82

COATS

of Marked Originality. They are exclusive with us at

$50.00

You will be missing a great treat if you absent yourself from seeing our entirely new, delightfully made and trimmed Coats, replete with the new season's innovations. Many distinctively different models make up our stock. Coats that are different from the common place, while at the same time suggesting unmistakeable style correctness that is sure to please. All the new materials and colors. Some have self, others fur trimmed collars. Thanksgiving special..... $50.00

Hand-Made Undergarments

Lovely in their sheerness, georgeous in their tintings, exquisite materials, incomparable needlework, indescribably beautiful designs, soft luxuries of Lingerie, with inspiration of lace and embroidery. There never was a finer assortment of choice underthings for the lady who knows. These bits of loveliness have just come in.

Silk and Crepe De Chine Nightgowns ..... $7.50, $12.00 and $15.00

Silk and Crepe De Chine Envelope Chemise..... $4.00, $5.00 up to $8.00

Silk and Crepe De Chine Camisoles, in all the dainty colorings, $3.25, $4.00 up to..... $7.50

Silk Bloomers, in white, flesh, navy, and black..... ..... $4.00 and $4.50

Beautiful $10.00 Silk Habutai Underskirts $7.98

Its a long time since we have had such fine Silk Underskirts to sell at less than $10.00. A very special purchase makes possible the low price. These Underskirts are made from extra good quality habutai silk in new narrow style and fancy tucked flounce finished narrow pleating. Colors: black, French blue, taupe, purple, brown and navy. Regular $10.00. Thanksgiving special..... $7.98

Women's D. & A. Brassieres are Good Value at 69c

White and flesh shades in D. & A. Brassieres. These are made from good wearing materials in back and front fastening styles. Regular 85c. Thanksgiving special..... 69c

Ladies' Fall Weight Bloomers, in flesh balbriggan. Elastic down at waist and knee. Pair..... $1.75

Fall Weight Balbriggan Vests, for women, low neck, no sleeve, tubular finish, flesh shade. Each..... $1.75

Ladies' Fall Weight Fleeced Cotton Vests, V neck style, long sleeves. Each..... $1.50

Fall Weight Fleeced Balbriggan Combinations, for women, low necks, short sleeves, ankle length. Each $3.50

Tailored or Dress Hats that are "Out of the Ordinary" Saturday $7.95

Whether one's most becoming line is a rolling brim or a drooping, a soft crown tam or a smart turban its to be found amongst these Hats. They are from New York, as well as from our work-rooms, and from the point of view of values as well as style are a splendid offering. Materials: duvetyne, plush and panne velvet. Black and all popular colors. Newest trimming. A big holiday hat special, Saturday..... $7.95

Women's $1 Chamoisette Gloves Reduced to 75c for Saturday Selling

They are the well-known "Griffin Brand" Chamoisette Gloves. Fall weight and washable. They have self stitched backs with neat dome wrist fasteners. Colors: black, white, brown, grey, tan, mode, mastic and buck. Full range of sizes. Regular $1.00. Saturday only, pair..... 75c

Unusual! Fortunate! Timely! Sale of Women's Plaid Tailored Skirts at $27.75

You may choose from among several styles in these Skirts. They are the most fashionable and stylish Skirts we ever offered. We have just fifteen left. They are made from fine plaid materials in various color combinations, in plain tailored and pretty pleated styles. Regular selling prices $30.00, $35.00 and $37.50. Thanksgiving special $27.75

Quality Suits at a Big Value Price. Regular $90 to $150 Models now Selling at $75.00

Wonderful values: Silvertone Velour and Broadcloth, plain and fancy tailored in very smart new styles, all silk lined and exceptionally well finished. Colors: navy, beaver and brown. Group of our best and most exclusive imported models that we have taken from our regular stock and reduced for Saturday's selling. Regular $90.00 to $150.00. Your choice of the lot..... $75.00

Silks and Dress Goods

$3.00 All-Wool Navy Blue Serge. Two shades—yard $1.98
$6.00 to $7.50 Polo Coatings—New Fall Colourings—yard $4.50
$1.75 to $2.50 Coloured Dress Goods in assorted colours and materials—yard $1.38
$1.00 Ivory and Black Habutai Silk, 36 inches wide—yard 69c
$4.00 Rich Black Paillette Silk, 36 inches wide—yard $2.95
$3.00 Silk Crepe de Chines in a range of pretty colours—yard $1.95
75c Japanese Wash Silk, all colours, 27 inches wide—yard 57c
$3.00 and $3.25 Georgette Crepe, in Black and colours—yard $2.00

Terry Hand Towels 58c pair

A special job purchase of 10 Dozen Terry Hand Towels, in Natural and Red Stripe and Fringed ends. Size 15 by 33 inches. Regular 90c. Thanksgiving Special—pair 58c

REMNANTS AND MILL ENDS OF DRESSGOODS, COATINGS, WASH GOODS AND DOMESTIC COTTONS NOW OFFERED AT DRASTICALLY REDUCED PRICES FOR QUICK CLEARANCE.

Boys' and Girls' School Stockings. Regular 75c pair Saturday 59c

Boys' and girls' strong durable ribbed Black Cotton Hose, the correct hose for economy, will stand all kinds of hard wear. Knitted with double ply yarns where most wear occurs. No seams to hurt the feet. Fall and winter weight. Sizes 6 to 10. Regular 75c. Thanksgiving special, pair..... 59c

Factory Cotton. Regular 40c and 45c Special 33c yard

A chance for housewives to lay in a supply of very useful Factory Cotton at a special price. It is a heavy grade, firmly woven material, 34 to 36 inches wide. Regular 40 and 45c. Thanksgiving special, yard..... 33c

English Saxony Flannelette 33c yard

Here is an opportunity to effect a substantial saving on the purchase of material for nightgowns and children's wear. It is medium weight material with soft, warm, nap finish, and may be secured in any desired length. It is 28 inches and pure white. Regular 45c. Saturday's price is less than to-day's mill price. yard..... 33c

Thanksgiving Table Linens

Table Linens like these add much to the joy of Thanksgiving festivities, yet the prices of them are very moderate. See them tomorrow in our Linen Department.

Shamrock Linen Table Cloths, size 2 yards by 3 yards..... $20.00
Shamrock Linen Table Cloths, size 2 yards by 2 yards..... $15.00
"Colleen Brand" Damask Table Cloths, size 2 yards by 2½ yards $7.50
"Colleen Brand" Damask Table Cloths, size 2 yards by 2 yard $6.00
Shamrock Linen Table Napkins, size 22 inches by 22 inches. Dozen..... $15.00
"Colleen Brand" Table Napkins, size 24 inches by 24 inches. Dozen..... $8.50
"Colleen Brand" Table Napkins, size 22 inches by 22 inches. Dozen..... $6.00
Table Damask, 72 inches wide, beautiful patterns, yard..... $2.50

Standard Quality 60c Rockfast Drills Saturday 43c yard

One-day special for Saturday only. Standard Quality Rockfast Drills in light and dark colors in assorted stripe patterns. This is a particularly good quality Drill and will make men's splendid work shirts, as well as being suitable for ladies' and children's wear. Regular 60c. Thanksgiving special, yard..... 43c

For The Home

Drapery Chintz 36c

Odd lines of Drapery Chintz, October Sale special, Saturday, yard..... 36c

Vestibule Rugs $2.50

Will save your hall floors from a lot of dirt and a lot of extra cleaning. They are 26 inches wide and 54 inches long, reversible, and made of heavy cocoa. October Sale, each..... $2.50

$2.50, $3.00 AND $3.50 FINE English Curtain Nets $1.98

In white ivory and ecru. Some beautiful fine Nets. Your choice, October Sale bargain, yard $1.98

Thanksgiving

To give thanks in earnest is a beautiful thing to do. But to give it, and in return we do nothing for which to be thankful, is the highest form of hypocrisy.

That is something which we strive always to avoid. Sometimes there are occasions when one's patience is worn to a thread.

But it is things of this sort which makes for betterment and for our part we are glad of it. For since last Thanksgiving Day, there have been many obstacles to surmount. Good merchandise has been scarce. Prices have been high. Besides other things which have tested the mettle of every merchant. Notwithstanding these things, our business has grown; the confidence the public has in this store and its personnel has increased. For these and other things we are very thankful.

Three Piece Chesterfield Suite $198.00

Chesterfield and two All-over Upholstered Easy Chairs, material and workmanship guaranteed, covered in a beautiful heavy tapestry chintz in the new colorings of blue and gold. Three pieces. October special bargain..... **$198.00**

STORE OPENS 8.30 A.M.

RICHARD HALL & SON LIMITED

STORE CLOSES 5 P.M.

COUNTY TEACHERS MEET IN ANNUAL CONVENTION YESTERDAY

HELPFUL ADDRESSES BY THE TEACHERS—IMPROVEMENTS RECOMMENDED.

The annual convention of the teachers of the County of Peterborough opened in the Normal School yesterday morning with the president, Mr. R. Hanna, in the chair.

The minutes of previous meeting were adopted as read. Nominating and press committees were appointed. Inspector Lees advised the use of the new arithmetics and specially the new text-books on grammar and composition.

The president in his address dwelt on the fact that teachers are not only educationists, but should feel the responsibility of being character builders, and he thought it would be a good idea that teachers should have a distinctive badge or button of some kind.

Mrs. Alice Stilson gave a very instructive and comprehensive report of the Ontario Educational Association. Among others the following points were noted: Clay-modelling is a very helpful and necessary part of the plan of instructing the young. The health of the pupils should be first, last and always kept in mind by the teacher. This is very difficult in the ordinary rural schools due to the lack of provision for ventilation. The "two and three" story Public School is doomed to extinction, and a one-story building having play rooms as well as recitation rooms.

Test System.

The benefits of an intelligence-test system of promotion in all educational institutions were dwelt upon and the prophecy made that this will be the usual method in ten years from now.

Miss L. Armstrong.

Miss Jean L. Armstrong, of Keene, also gave a further report on the O. E. A., "Children should be trained to take their place in the home community." The school curriculum is too extensive and over-burdened and school hot lunches should be given in all rural schools. We need a new kind of rural education. Farms are growing larger and the population less, so that even now many rural schools are closed. Singing and music should be a part of the daily exercises of every school. Music is the oil that keeps the school machinery running smoothly. The whole world is only beginning to realize how important education is.

A hearty discussion followed the above report, which developed into a story-telling contest to which several responded. A vote of thanks was tendered the delegates for their full and instructive reports.

Writing for Beginners.

In the afternoon the convention was favoured by an address on "Writing for Beginners," by Mr. McKone. The first thing necessary being proper blackboard space for pupils use, and adjustable seats. An outline of the various steps of proceedure was given. Writing is learned by the sight and tracing method, and is presented in connection with the present system of teaching reading. Proper position at desk is of great importance. A good plan for teaching the proper position of the pencil is to tie a string around the pencil and have thumb at one side and forefinger on the other. The proper order of teaching the letters also was given. A good discussion followed the address.

Helpful Address.

Dr. Pulford then gave a very helpful and instructive address on "The Need of Dentistry in the U. S." "Health is necessary for progress in education." Unhealthy mouths are a detriment to all progress. The small amount of cost to provide adequate care of the teeth up to 18 years of age would be returned with greater health and efficiency in all school work. Good teeth are necessary for mastication, vocal enunciation and facial appearance. Diseased teeth are a menace to health, as many diseases follow. Therefore, teeth sould be examined at least twice a year, and a tooth-brush drill in the Public Schools was recommended, and the hope expresed that in the nar future free and adequate care of the teeth in the schools will be provided. A vote of thanks was tendered for his helpful address.

More Accommodation.

Mr. J. P. Coholes, Provincial School Attendance Officer, then addressed the convention. The increased interest in education in our Province has manifested itself in the demand throughout our cities for increased accommodation in the schools especially the urban ones. If we could destroy illitteracy in our Province we could increase our productivity annually by sevent-five millions of dollars. The amendments to the School Act regarding compulsory attendance were referred to and discussed fully, especially the duties of the teacher in relation to the same. Monthly reports to the attendance officer of non-attendant are obligatory. Attendance officers should be kind, but firm. The great difficulty seems to be the securing in each municipality of a person who is willing to assume the responsibility of an attendance officer. A standing vote of thanks of those who promised to do their part in the carrying out of the Act was unanimous.

The subject of "B. B. Illustration and Decoration" was taken up by Mr. R. F. Flemming. This is a difficult proposition with most teachers, especially those who are not artistically inclined. The color-chart and its application was explained by several illustrations on the B. B., such as a basket of fruit, a club-bag, in picture form. B. B. illustration in literature and history, etc., is very effective, as pictures leave a lasting impression on the mind. Several other illustrations were given in line, color and mass pictures.

B. B. decoration by the use of stencils was also illustrated.

NEGLECTED CAR BRAKE WENT OVER EMBANKMENT

PORT HOPE, Oct. 14.—When Dr. M. S. Hawkins drove into his yard Tuesday evening he jumped out of his car and carried some parcels to the house. He neglected, however, to put on the brake and when he returned the big car was over the steep embankment north of the house. The car was removed with considerable difficulty and was damaged to quite an extent.

MRS. ROSE E. TUTTLE, of Portland, Maine, who says she feels like she has taken a new lease on life since taking Tanlac. Her rheumatism and other troubles have been overcome.

"Tanlac is the grandest medicine on earth, and I just wish it was so every woman who suffers like I did could know what it will really do," said Mrs. Rose E. Tuttle, of 293 Congress Street, Portland, Maine, recently.

"No one will ever know how I suffered," she said. "My stomach was so disordered I had to be very careful about what I ate. Potatoes and other starchy foods would completely upset me. Frequently after meals I would have terrible pains in my stomach, my breath would get short, and I would have a depressed and uneasy feeling about my heart. Often I was troubled with pains under my shoulder blades and I frequently had bilious attacks.

"I also suffered with rheumatism, and this, together with my other troubles, was simply wrecking my health. I felt weak, nervous and rundown all the time, and seemed to be losing weight and strength every day. My sleep was poor, and often I was in such misery I wouldn't close my eyes all night long.

"Before I finished my first bottle of Tanlac I realized I had at last found the right medicine. My condition improved daily as I continued taking Tanlac, my appetite picked up and I was soon eating three hearty meals every day without suffering in the least afterwards. That horrible indigestion has disappeared, I am no longer nervous, I sleep soundly all night and feel splendidly all during the day. My strength has been increased until I can now do all my housework with ease. I am praising Tanlac every opportunity I have."

Tanlac is sold in Peterborough by the Warne Drug Co., Ltd., in Havelock by A. C. Denike, in Lakefield by Tanner Drug Co. Ltd., in Fowlers' Corners by W. A. Hunter, in Golden by A. J. Scott, in Westwood by G. Pringle & Son. (Advt.)

Save Money Regularly

And there will be no guess in regard to the future—it will be a certainty that should your salary stop, sickness or opportunity come, you will be prepared to meet the occasion.

This institution receives Deposits of $1.00 and upward, and pays 3½% interest Quarterly from date of Deposit to the date of withdrawal.

Your account is invited.

Toronto Savings & Loan Co.

437-439 George Street

BIG NEW STOCK
PICKED PEACHES
Part of new car lot.
Blue and Green Grapes
Eating Pears
Preserving Pears
New Grape Fruit
Fcy. Cranberries
Apples—Cooking and Eating
Muskmelons, etc.
Potatoes, Onions and Other Vegetables

J. SIMONS
230 CHARLOTTE STREET.
'Phone 1013.

It Is the Thanksgiving Season and Our Store Is Overflowing with Wonderful New Goods

We Are Told That Thanksgiving Was Celebrated for the First Time in 1621, By the Pilgrim Fathers

after they had gathered their first harvest.

And now, after nearly three hundred years, one day is still set aside for Thanksgiving, after the harvest has been garnered.

This year should surely be a year of Thanksgiving all over our land, for the fields of Canada have yielded in abundance.

In observance of the time honored and righteous old custom of Thanksgiving, this store will be closed all day Monday, October 18th.

The Cressman Co. Ltd.

Regular $1.50 Linoleum for $1.35 Sq. Yard

Seven hundred yards of this extra heavy quality Linoleum. You have choice of floral, tile and Persian designs. It is four yards wide and the colors are light and medium.

$5 Scotch Madras Curtains, $3.39 Pair

These are twenty-five pairs of these. We wish there were more. The designs are floral and conventional and the color is a cream shade. The length is 2½ yards.

$1.35 Japanese Axminster Door Mats, 98c

They are Axminster weave and have a silky finish and the design is an Oriental effect; the ends are fringed. They measure 15 inches x 30 inches.

Saturday Is the Last Day of the Three-Day Thanksgiving Sale of *Gloves*

Hundreds and hundreds of pairs in the assortment—Chamoisette, Chamois Suede, Washable Cape and Cashmerettes. Every pair are at decided price reductions on everyday values.

$1 and $1.25 Chamois Cloth Gloves, pair..... 79c
$1.50 Silk Gloves, pair 95c
$1.35 Chamois Suede Gloves for, pair..... $1.09
$2 and $2.50 White Washable Suede Gloves, pair..... $1.39
Special $2.95 White Washable Cape Gloves, pair..... $2.39
Special $2 Tan Cape Gloves, pair..... $1.39
Elbow Length Brown Lisle Gloves, pair..... 49c
$1.25 "Queen Quality" Silk Gloves, pair..... 89c
Boys' Brown Cape Gloves, pair..... 89c
Special 50c Cashmerette Gloves, pair..... 39c

Remember—Saturday is the last day of this Great Value Giving Event.

(Street Floor, George Street Entrance)

The Bargain Annex

WILL BE OPEN ALL DAY SATURDAY

—LEADER—

Ladies' 85c Knit Ribbed Vests, 49c Garment

When we tell you to-day's actual wholesale cost of these Fall and Winter Weight Undervests is eight dollars a dozen—almost seventy cents each—you will fully appreciate the Leader price for to-morrow. We purchased a tremendous quantity late in 1919, and by carrying them in stock for nearly a year, we are able to offer this extraordinary value. They are splendid quality, knit, ribbed garments with button fronts and long sleeves; choice of white or grey.

We cannot accept 'phone orders on this line and there will be a limit of six to one buyer.

—LEADER—

55c Heavy White Flannelette, 39c Yard

(SEVEN HUNDRED YARDS)

It is a heavy quality and is 34 inches wide and has a soft combed finish and to-day's regular cost is as much as our street floor price of 55c yard. There is a limit of 20 yards to one buyer and 'phone orders will not be accepted. Sold in 5 and 10 yard lengths only.

—LEADER—

Yard Wide Striped Flannelettes, 33c Yd.

These are Canadian made and a good quality and the patterns are pretty striped designs. They are a good weight and the widths run from 35 to 36 inches. If they were purchased on to-day's market the lowest possible selling price would be 45c yard.

Twelve Other Annex Lines That Are Sharply Reduced

55c Curtain Nets and Scrims, yard..... 39c
85c Habutai Wash Silks, yard..... 49c
Dress Goods Ends, in 2½ yard lengths, per end, $1.95
Dress Goods Ends, in 5 yard lengths, per end..... $3.90
Plaid Blankets, double bed size, pair..... $4.79
75c Grey Flannels, yard, 59c
30c Roller Towelling, yard..... 24c
Children's Fleeced Lined Sleeping Suits..... 95c
38c White Cotton, yard.... 29c
Hats and Hat Shapes, 50c and..... $1.50
Four-string Corn Brooms..... 49c
Boys' and Girls' 50c and 60c School Hose, pair..... 39c

Saturday Brings With It Some Remarkable *Millinery Opportunities*

TWO LOTS:

One from..... $10 to $12
The other at..... $7.95

These Week-end Millinery Sales of ours are looked forward to by many people. They furnish them with an opportunity to purchase real fine millinery at prices much less than usual. We select many of the models from our regular stock and have others made up for the occasion.

You will find either of the two lines here mentioned for to-morrow to be well worth a visit to our Millinery Parlours.

Several will be displayed in our Arcade window.

Saturday's Mid-Day Lunch, 50c

11.30 a.m. to 2 p.m.

SOUPS
Vegetable or Tomato

COLD MEATS
Dressed Tenderloin,
Roast Pork,
Roast Beef, or Ham

VEGETABLE
Creamed Potatoes

DESSERT
Fruit Salad or Ice-cream

Bread and Butter
Pot of Tea or Coffee

Women Who Really Want Blouses Will Be Interested in These $12 Georgette Crepe Ones for $7.95

The styles are many. There are round yokes, high necked and collarless styles. Pretty bead patterns, tucks and embroidery supply the garnitures. You will find it difficult to decide which of these lovely colors you will want—flesh, white, peach, maize, taupe and black. There is a good assortment of sizes.

$8.50 Blouses of Voile for $5.95

The voile is a good quality, and styles are in keeping with the material. Some of the sleeves are long and others short and some of the yokes are square and others pointed and several are high necked ones. The trimmings are widely different and on many of them a combination of one or more are shown. Tuckings, val. Venise, filet and torchon laces are greatly used and also dainty hemstitching and ribbon touches.

$7.25 "Lustrite" Petticoats, 4.95

It is a serviceable material with a good sheen and is light in weight. The top is finished with an elastic and the bottom is tucked and frilled. The colors are: green, navy, grey and black.

Coats at $34.95—They Were $39

They are much smarter than you would suppose. The materials are silvertone, leather and whitney. The colors included in the assortment are brown, beaver, platinum grey, oxford, navy and black. The three-way collars are desirable and the pockets are seen in a variety of modes. Shoemaker stitching and cordings are liberally used.

$47.50 to $49 Coats for $39.95

Rarely are such coats marked at such price so early in the season. They have many desirable features and much style. The colors are elk, beaver, taupe, navy and grey. The materials are lovely warm qualities of silvertone, goldtone, velour and velourette. The pockets, belts and trimmings are novelly arranged. Obtainable in sizes 36 to 42.

On Saturday in The Redfern Store

We Have Decided to Sell $52 and $62 Suits for $42.95

This is quite a reduction, and with the tendency of the weather to stay warm, you will get much wear out of them. They are smartly tailored of serge, tweed and goldtone. They are made in this season's chic styles. The coats are trimmed with pin tucks and buttons. The collars are convertible style and the coats proper are lined with heavy satin.

Ten Georgette Crepe Blouses at $12.50 Each

They are worth a great deal more, but they are the last of their kind so a good reduction is made. They are trimmed with hemstitching, tucks and beads. The color range includes maize, flesh, navy, black and white.

$6.95 Is Really Too Little for One of These Serge Skirts

They are made in two-piece style and have a narrow belt and are smartened with pockets and button trimming. They are smartly cut and moreover are of fine wool serge. Can be had in either navy or black and in all sizes.

$4.95 Silk Blouses at $3.98

Habutai silk is employed in the making. One of the splendid features of this silk is that it washes perfectly. These are trimmed with clusters of tucks and the cuffs are hemstitched and the collars are convertible style. Obtainable in either black or white.

A Special Price on House Dresses, $3.19

They are made of percale and some have long sleeves and others ¾ length. The predominating colors in the different garments are navy, black, white or grey.

Our $69.50 Suits for $52

A Thanksgiving Special

The materials are silvertones, serges, goldtone, gabardine and tricotine. You have such wonderful colors to select from as pheasant brown, navy, black and dark brown. We could tire you with endless descriptions of styles and go into details about cordings, buttons and braid trimmings, but it is sufficient to say that you will not be disappointed. Everyone is this season's model.

Our Shoe Department Makes Some Unusual Saturday Propositions

Ladies' $11 and $12 High and Low Heeled Boots, $8.75

You have choice of either black or brown. Real modish boots they are of fine calfskin with recede toes and shapely heels. Nothing cheap or shoddy about them in appearance or quality. Obtainable in a good range of sizes.

$2.50 "Venus" Silk Hosiery at $1.95 Pair

"Venus" is one of the leading brands of silk hosiery and these are perfect in quality and fit. They are obtainable in black, white, mid-grey, taupe, Russian calf and dark brown. **There is no tax on these. On sale in our Shoe Department, 2nd floor.**

Children's $1.75 Golf Socks, $1.39

They can be had in sizes 7 to 10 and are presented in a large assortment of tops. They are ideal for this season of the year.

Ladies' $12 Brogue Oxfords, $8.75

These are the regular brogues with the fancy perforations. They are made of select calfskin and have nice weight welted soles. We would not think of selling them at this price if it were not that there are only a few sizes left.

Ladies' Party Slippers

They are patent pumps with high heels and can be had in a good range of sizes. Regularly we sell them for $7.50. Saturday the price will be $6.49.

There Is a Ladies' Shoe Shine Stand in Connection with Our Ladies' Shoe Department on Second Floor

The CRESSMAN Company Limited

STORE OPENS AT 9 A.M. CLOSES SATURDAY 9.30 P.M.

SATURDAY IS THE LAST DAY OF THE YEARLY FALL SALE OF NOTIONS

There are three circles devoted to this merchandise to-morrow:

Tape Measures—sixty inches long and marked on both sides. They will not stretch. Regular 10c value, for..... 8c
Pearl Buttons—sew through buttons of extra fine quality; your choice of four sizes. One dozen buttons on a card. Regular price 10c to 15c. Sale Price—2 Cards for..... 15c
Hooks and Eyes—5c Cards, in Black and White. Sizes 1 to 2; Clifton made, with straight, invisible eyes. Half-Price at — 2 Cards for..... 5c
Mending Cards—"Colonial" All-Wool Mending Yarn, in Black only. Sale Price—3 for..... 10c
"Mutual" Safety Pins—on cards containing One Dozen Pins, in assorted sizes. They are non-rustable. Sale Price—2 Cards for..... 13c
"My Lady" and "Aviator" 10c Hair Nets, 3 for..... 23c
"Mavis," "Chinwah" and "Vivaudou" Talcum Powders..... 27c
"Pepsodent" Tooth Pastes, 2 for..... 69c
"Lady Mary" Face Powder.... 63c
"Palm Olive" Toilet Soap, 3 for..... 25c
Five yard rolls of Tape, black or white, roll..... 11c
Special 29c Clothes Brushes.... 23c
25c Hair Brushes..... 19c
15c Tooth Brushes at half price, 2 for..... 15c
50c boxes of Correspondence Cards and Envelopes..... 39c
Large size 23c Writing Pads, 2 for..... 33c
"Gold," "Sunlight" and "White Naptha" Laundry Soaps, 10 bars for..... 94c

TRINITY CHOIR HELD A BANQUET

FORTY MEMBERS OF THE CHOIR PARTICIPATED.

Forty members of Trinity Church choir attended the annual choir banquet held last evening in the Reid Street Hall, and the entertainment was a huge success. After the fowl supper, served from a table prettily decorated with French roses and ferns, the election of officers took place, which resulted in Mr. J. Kennett being reappointed president and Mrs. A. Fife, secretary.

Short Addresses.

The president, Mr. Kennett, briefly reviewed the year's work, and spoke of the untiring efforts of Mr. and Mrs. George King in bringing the choir to its present high standard.

Rev. F. E. Malott endorsed Mr. Kennett's appreciation of Mr. and Mrs. King's services, and spoke of the success of Mr. King's pupils, especially those who have joined Trinity choir.

Mr. King thanked the speakers for their words of appreciation, and assured the pastor, Rev. Mr. Malott, that while he predicted a jubilee year for the church, a jubilee year for the choir is also assured. Mr. King also referred to the excellent work of the choir committee.

The choir members then adjourned to the church, where the first choir practice for the ensuing year was held.

NO CHANGE IN BREAD PRICES

BAKERS CLAIM GROCERS ARE SACRIFICING THEIR PROFIT.

"Only to catch trade," the bakers of the city told The Examiner when asked why some of the stores in the city had lowered the retail price of bread and all claimed that there is no immediate prospect for a lowering in the wholesale price. Flour, one of the bakers said, has not all to do with the price of bread, coal featuring very largely in the manufacture of it and with the much advanced price of coal the bakers have to keep the price of bread up. Wages are also responsible; the average baker paying time and a half for overtime or 90c. an hour. Bread may be had at the factory for 13 cents a small loaf at all times, one baker said, and the grocer who sells at 13 cents is merely sacrificing his profit in order to advertise.

WORLD HAPPENINGS

SUSPENDS THE SUGAR ORDER.

(Canadian Press.)

OTTAWA, Oct. 15.—The Cabinet has suspended the sugar order of the Board of Commerce, raising the price to 21 cents per pound.

NOMINATE CANDIDATE.

(Canadian Press.)

TORONTO, Oct. 15.—The Liberals of North-East Toronto have nominated Major Kippen, D.S.O., M.C. with bar, to carry the standard on 8th November next.

CLEARS GOVERNMENT.

(Canadian Press.)

LONDON, Oct. 15.—Lloyd-George states that the Government has done its best to avert the calamity of a miners' strike.

DELAYS TRIP.

(Canadian Press.)

OTTAWA, Oct. 15.—The sugar situation has held up Premier Meighen's intended trip to the West.

POT BOILS MERRILY.

(Canadian Press.)

LONDON, Oct. 15.—A political tempest rages in England—Asquith attacks Lloyd-George, while Carson attacks Asquith. There have been acrimonious exchanges over the Irish question.

DEFY THE ALLIES.

(Canadian Press.)

VIENNA, Oct. 15.—The Jugo-Slav troops have ocupied the towns in the plebiscite zone in defiance of the Allies.

PLOT DISCOVERED.

(Canadian Press.)

KINGSTON, Oct. 15.—A big plot has been discovered to blow up the Penitentiary. Enough nitro-glycerine was found to destroy the whole prison. Unknown parties on the outside are sai dto be the leaders in the plot.

PETERBORO LADY AT CONVENTION IN TWEED

Mrs. James Kendry of the city, was a welcome visitor at Madoc's twenty-fifth annual meeting of the W. M. S. Tuesday. Mrs. Kendry is treasurer of the Bay of Quinte Conference of W. M. S. and has rendered many years faithful service. She spoke of her work and was especially pleased to hear the roll call of names so familiar to her as contributors during a lengthy period.

REPRESENTATIVES ON LOCAL PENSION BOARD

Mr. F. H. Dobbin Named a Convenor of the Committee.

The local representtaives on the Mothers' Pension Allowance Board have been selected as follows: Convenor, F. H. Dobbin, Miss Mary Stratton, S. Whatley, T. McMurray and Mrs. E. G. Hardie, Murray street.

TURNBULL'S
Annual Harvest Festival

Commences Saturday, October 16th, and Continues Until Saturday, October 31st

A Twelve Day Celebration. In the midst of the harvest season, when the gathering in of the products of the soil into store houses, granaries, barns, etc., is taking place, preparatory, against the winter's cold and harshness, so that all may be supplied with food during the long months to follow.

But not alone with food do we need to be supplied, Warm Clothing of every description is essential to withstand the change in season, which is now taking place. And it is in this need, that we are more prepared to cope with, than in any other previous fall. For months past we have been preparing for this harvest festival of better values and are ready to supply the wants, great or small, of each and every individual.

As a Feature Attraction for the first day of the Great Harvest Festival Sale, an Orchestra, "The Syncopated Three," will render Two Concerts, one in the Afternoon from Three to Five o'clock, and the other from Seven-Thirty to Nine-Thirty in the Evening, from the Balcony, Main Floor. You are cordially invited to attend.

18 Women's Suits, Reg. $50 to $55 - Clearing on Saturday at $37.50

18 Suits Only, Regular $50.00 and $55.00, at $37.50

Featuring the season's newest, the utmost in style and finish is expressed in these elegantly tailored, richly lined suits of serge and poplin, in the season's favourite colours, also navy and black. In the assortment are suits specially designed for the stout figure. Priced for the Thanksgiving Festival Sale, actually as low as $37.50

Fresh Shipment of Specially Purchased Coats at $32.75

Just received this shipment of coats which were purchased purposely for this Thanksgiving Sale. Most appropriately priced at this time of the season. Velours and Silvertones of pure wool and extra heavy qualities, made in a variety of dashing designs, enhanced by the large cape or shawl collars, and also beautiful fur collars, half and full linings. Colours, brown, taupe, reindeer and nigger brown; good range of sizes. For Thanksgiving Festival Sale they are priced at $32.75

A Beautiful Array of Dresses at $38.75, Regular $55.00

Materials suc as Georgette, Messaline, Satin, and Tricotine, made in such popular styles as the long, straight line, which makes for slenderness, and are enhanced by narrow Tuxedo Collars, lengthy tunics, low set girdles, and expuisite trimmings of Beading and Embroidery, in self or contrasting shades, add beauty. A complete range of seasonable colours are shown. For Thanksgiving Festival Sale $38.75

Women's Flannelette Night Gowns (Extra) $1.69

Made from a good, heavy quality of White Flannelette, in high neck and long sleeve style. These are away below regular prices, and are worth your inspection. ..... Thanksgiving Festival Sale, at $1.69

Four Dress Goods Items That Are Noteworthy as Big Bargains EXTRA!

CHIFFON TAFFETA.—REG. $3.75—FOR $2.69

Best quality Swiss Taffeta, soft Chiffon finish; a grade that should give excellent service. Beautiful, rich Black; 39 inches wide. Reg. $3.75—for $2.69

WASH SATIN—REG. $3.25—FOR $2.29

Splendid quality Wash Satin for Afternoon or Evening Dresses, Smocks, etc. Rich Satin surface; will not roughen, and is washable. American Beauty, Blue Bird, Flesh, Rose, Nile Green, Maize. Reg. $3.25—for $2.29

BEAR CLOTH, $2.98

One Piece only of Bear Cloth for Children's Coats or Baby Carriage Covers. This is an excellent quality in the Rose curl, shown in a good shade of light Grey; a material that is well known for the splendid wear it gives, and its being washable. The present value of this piece would be $4.50 yard. On Sale for $2.98

SERGE—REG. $3.50—FOR $2.79

50-inch All-Wool Serge, good British make; specially constructed for hard wear; medium twill and firmly woven. Shown in Black, Navy, Brown, Green, and Grey. Reg. $3.50 value—for ..... $2.79 yard

TEA APRONS 33c EACH

Stamped Tea Aprons of fine quality material, with stamped pattern ready to be worked; trimmed with fancy Lace Edging. Special ..... 33c each

Gloves for Milady for the Holiday

SILK GLOVES, $3.75 PAIR

Ladies' Silk Gloves, in Mode, Grey, or White. Heavy double tips, Black points, and long tucked cuff; fastened on side with 5 domes.. $3.75 pair

CAPE GLOVES, $7.50 PAIR

Ladies Fine Cape Gloves, in Mode shape; long gauntlet cuff, with one-dome strap and light Tan trimming. ..... $7.50 pair

WASHABLE GLOVES, $6.00 PAIR

Fine Real Buckskin Wash Gloves for Ladies, in Natural shade. One dome, wrist and pique sewn seams ..... $6.00 pair

PERRIN'S KID GLOVES, $3.00 PAIR

Perrin's make, real fine Kid Gloves, Black or White, self or fancy points; every pair guaranteed; very smart line for the Holiday ..... $3.00 pair

CHILDREN'S GLOVES, $2.00 PAIR

Children's Heavy Cape Gloves, pique sewn seams; one-dome wrist; Tan only. All sizes ..... $2.00 pair

Hosiery Specials for Thanksgiving

(EXTRA SPECIAL)

CASHMERE HOSE—REG. $2.25—FOR $1.59 PAIR

300 Pairs of Penman's Cashmere Hose—the full-fashioned and seamless make; an exceedingly good quality for Fall and Winter wear; reinforced heel and toe, and good garter top. Reg. $2.25—for .... $1.59 pair
(Harvest Festival Sale)

HEATHER HOSE, $1.50 PAIR

The most fashionable Hose for present wear are these Scotch Heather Stockings, in colours of Green and Blue Mixtures; reinforced heel and toe; good, deep garter top. Harvest Festival Sale ..... $1.50 pair

SOISETTE LISLE HOSE, $1.00 PAIR

A very good looking Stocking, in full-fashioned and seamless make; double sole and extra heavy garter top; splendid quality. Harvest Festival Sale, $1.00 pair

PURE SILK HOSE, $2.50 PAIR

A very fine quality of Pure Silk Hose, pure, even threads; a make that fits most correctly; deep ribbed Lisle garter top and reinforced heel and toe. Special offer for Harvest Festival Sale ..... $2.50 pair

Linens and Wash Goods Harvest Specials

LINENS

Pure Linen Roller Towelling, with neat Red border or all-plain. Very good, durable quality, and at the price should be extra good buying; 17 inches wide. Regular 35c—for .... 27c yard

WHITE TERRY BATH TOWELLING

In a good weight, 17-inch Cloth. This is a good width for Face Cloths, also will be splendid Towel for everyday use. Regular 35c—for 29c

TRAY CLOTHS, 19c

Hemstitched Tray Cloths, fine work and double edge. Size 17 x 26 inches. Regular 25c—for 19c

LIGHT COLOURED CASHMERETTE

An excellent quality Cloth, Pink or Blue ground, with White Polka Dot, Blue and White check, Cream, with Black or Blue pin stripe; 30 inches wide. Regular 35c—for .... 29c yard

BARATHEA SILK, $1.98

Silk Mixture Barathea for House or Party Dresses, bright finish; very durable; good shades of Pink, Bisque, Rose, and Trooper Blue; 40 inches wide. Special at .... $1.98 yard

A Great Clearance of $9.50 to $13.50 Silk and Tricolette Blouses, Thanksgiving Festival Sale Price

$6.95

There is a limited number of these Blouses to sell on Saturday. They are a clean-up of Manufacturers' Samples, and our makes that were purchased for this Sale at a piece. Not only the favoured light shades, but a liberal choice of wanted darker colours, such as Black, Taupe, Copen, etc. The materials are of such excellent quality and are made up more tempting than ever. The Monkey Blouse is the style, and what is more popular? Large collars, short sleeves, and a complete range of sizes. For Saturday's early shoppers at $6.95

(See Window Display, George Street)

EXTRA!

Ladies' Union Combinations, Reg. $3.00 for $2.69

This is a very extra special bargain, the quality is splendid for fall and winter wear, and will give excellent wearing service, V shaped neck, elbow or long sleeves, daintily trimmed with silk edging, buttoned down front. Special for Harvest Festival Sale at..... $2.69

Women's Fall Weight Underwear, Reg. $1.50 for $1.19

A splendid quality and weight for fall and winter use. Vests have high or low neck, as desired, elbow or long sleeves or sleeveless. Special for Harvest Festival Sale. Regular $1.50 for $1.19

Ladies' Union Underwear $1.69

In cream color extra good quality in fall and winter weight, V shaped neck with long or elbow sleeves, buttoned front. Special for Harvest Festival Sale, $1.69

Vest and Drawers, reg. $1.00 for 59c each

Good quality of ribbed cotton in a grey color. This is a splendid money saver. Special for Harvest Festival Sale at.... 59c

Aunt Ruth's Beauty Notes

ESSENTIALS FOR EVERYDAY TOILET USE.

Some stores sell Toilet Goods because they have to. Some keep them as a side line in the Notion Dept. Some have beautiful cases filled with High-class Perfumes, and really sell only a few Soaps and Dentifrices.

Our *Toilet Department* is made up of *Essentials for Everyday Use.* Most men and women think it is sheer vanity to use Toilet Goods; they think of it as doing something that is artificial in order to deceive people about their age and appearance. Yes, that is a cold, hard fact, silly as it sounds. Would those same people say that it was trying to deceive people about their strength to take daily exercises and enlarge their muscles and give new and youthful vigour to their whole system? Nonsing of the sort.

Well, the treatment of the Skin is exactly the same as the treatment of the muscles. Working the muscles simply creates new circulation, that makes the blood carry the new energy to cells that were inactive before.

Massaging the face is simply creating new circulation that makes the tissues more healthy, and makes the blood more active, hence the skin more rosy, filling up the wrinkles with new tissue.

The Face looks younger because it is younger, not because of something that has been put on it necessarily, but because of what has been done to it to give it new life and vigour.

Aunt Ruth

OPENING

Our Soda Water Fountain on the Main Floor, rear of Centre Aisle, on Saturday. Meet your friends here, while doing your shopping

High-Class Menu

The Harvest Festival is being Celebrated in the Housefurnishing Department, 4th Floor

MITRE MATS $2.98

Several of these Mitre Mats made from carpet corners in different qualities and colorings. Sizes 36 x 36 and 42 x 42. Regular $4.50. Thanksgiving price..... $2.98

AXMINSTER RUGS $64.48 AND $59.95

Just 8 of these luxurious Deep Pile Axminster Rugs to be sold. Rich Oriental designs to suit any room. Come early for choice. Note sizes and prices—

3 yards x 3½ yards. Regular $79.50. Thanksgiving Sale..... $59.95

3 yards x 4 yards. Regular $85.00. Thanksgiving price..... $64.48

FINE SEAMLESS TAPESTRY RUGS

Close 9 and 10 wire weave, original English and Scotch imported Oriental and two-tone effects, suitable for any room. A good bargain—

3 yards x 3½ yards. Regular $42.50. Thanksgiving Sale..... $34.45

3 yards x 4 yards. Regular $45.00. Thanksgiving Sale..... $37.75

SMYRNA HALL RUNNER $26.98

1 only Heavy Reversible Chenille Hall Runner, very thick pile, green mottle design. A real bargain for someone. Size 3 ft. wide x 15 ft. long. Regular $42.00. Thanksgiving price..... $26.98

CHESTERFIELDS $149.00

3 only Chesterfields, upholstered in high-grade tapestry all over, stuffed with three separate cushion seats, fine tempered oiled springs used. A most remarkable price for a well made Chesterfield. Regular $185.00. Thanksgiving price..... $149.00

BRUSSEL RUGS

A few of the old-time stock of Brussels Rugs which are less than the manufacturing price. Choice designs for any room. Just two sizes only—

3 yards x 3½ yards. Regular $55.00. Thanksgiving price..... $39.95

3 yards x 4 yards. Regular $60.00. Thanksgiving price..... $46.95

Staples Reduced for Harvest Festival Sale

LONG CLOTH—REG. 45c—FOR 35c YARD

35-inch and 36-inch White Long Cloth (Made in Canada). This is a soft, even thread material, and free from Dressing. Splendid quality, and will give long service. Thanksgiving Festival Sale ..... 35c yard

HORROCKS'S LONG CLOTH—REG. 95c—FOR 70c YARD

Imported direct from England is this old, reliable Horrocks's Long Cloth; closely woven and free from starch or filling of any kind; exceptionally even thread. Thanksgiving Festival Sale ..... 70c yard

OXFORD SHIRTING—REG. 55c—FOR 45c

About 200 Yards of this English Oxford Shirting in five good washing colours; just the thing for that Working Shirt because this will give unlimited wear. Special for Thanksgiving Festival Sale at ..... 45c yard

GREY FLANNEL

This is the season of the year when this Grey Flannel is a most useful piece of material; it has the warmth, wearing quality, and fast dye that one wishes for. They come in Dark Plain Grey at ..... 40c yard.
Medium Grey Twilled, also Plain, at ..... 50c yard
Light and Dark Twilled, and Plain, at ..... 55c and 65c yard
Light Twill, at ..... 50c yard
Medium Grey Twilled, also Plain, at ..... 55c and 65c yard
Light and Dark Twilled and Plain, at ..... 90c yard
(See these during this Harvest Festival Sale)

MILITARY FLANNELS, 60c, 75c AND 90c

Here is the old-time Grey Military Flannel—the best material for Shirts for the Winter. It is a hard-wearing quality, fast dyes, in a good width. Special for Thanksgiving Festival Sale at these prices ..... 60c, 75c and 90c yard

The Harvest Festival Prices are Prevalent in the China Department, Economy Basement

97-Piece Dinner Set—This dainty Set of the best English semi-porcelain has a neat green leaf border..... $29.00

Pyrex—Bakes better, browner and quicker. It absorbs all heat, saves fuel and is guaranteed. Our stock consists of Casseroles, Baking Dishes, Pie Plates, Cake Dishes, Meat Dishes, etc.

Jugs—Of semi-porcelain, neat floral designs, pint size. Saturday, each.... 45c

Pudding Bowls—Of white semi-porcelain. Saturday, each..... 22c

Casseroles—We have a limited number of these Casseroles to offer to Saturday shoppers. These are 8 inches in diameter and 4 inches deep and are in neat copper nickle plated frames. Complete, Saturday..... $3.98

Brown Betty Pie Plates — 9½ inches wide, the real deep kind that make good pies taste better, Saturday, each 69c

Fruit Bowls—Made of well finished colonial glass, good size, seven only. Saturday, each..... 98c

Water Jugs—Of heavy colonial glass, two-quart size. Saturday, each, $1.19

Odd Cups and Saucers—Our new stock has arrived and are now being displayed. Make your selections early. Prices range from 17c to..... $1.50

Jardinieres—We have some real individual designs in Jardinieres and Vases that are sure to please you.

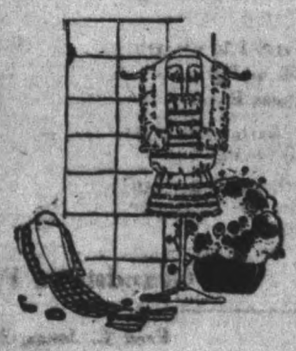

HOLIDAY NECKWEAR

A Special Showing of THANKSGIVING NECKWEAR at this Department, including all the Newer Shapes and Materials in Collars. Filet and Guipude Lace are showing, White and Paris; also Net Collars trimmed with Filet and Guipure edgings. It will be interesting to see these New Neckpieces, as they have been purchased especially for Thanksgiving.

Neckwear Department

Filet Lace Collars, in Tuxedo style ..... $2.00, $2.75, and $3.25 each

Guipure Lace Collars, Tuxedo styles ..... $1.90 and $2.50 each

Net Collars, trimmed with Filet and Guipure ..... $1.25, $1.50, $1.65 and $1.85 each

PURSES

Change Purses, in Grey, Brown, Navy.. 50c each

Change Purses, with strap on back, Grey, Brown, and Black ..... $1.25 each

THE J.C. Turnbull CO. LTD

A Harvest Festival Offer from Our Millinery Dept.

NEW AUTUMN HATS AT $11.95 ("NO LUXURY TAX")

For Saturday you may find in this department a show table set apart for the display of these new Hats. They include Hats of Duvetyn, Plush and Velvet, most cleverly trimmed with coque, glycerine, ostrich, tassels and touches of the new and most popular metallic fabric. The colors are black, brown, dust, navy, orange and grey. This assortment of millinery is well worth your timely inspection. They are so moderately priced. Havest Festival Sale..... $11.95

Park View Grocery

"When you get it at Speer's, it's Good."

—Specials for Saturday Only—

No need to get excited over the Sugar question while we are selling 5lb. for 95c.

Icing Sugar, lb. 21c
Pastry Flour, 24lb. for $1.49
Pastry Flour, 7lb. for 49c
Fresh Cape Cod Cranberries, per lb. 18c
Choice Fileatra Currants—re-cleaned and ready for use—per 1lb. package 22c
Silver Crown Salmon, ½lb. tin, 2 for 24c
A. and M. Pilchards, per tin 20c
Domestic Shortening, per lb. .. 29c
Pumpkins, from .... 5c to 20c
Best Tapioca, 2lb. for 25c
Christie's Biscuits — Heinz Goods
Bulk Pickles — Cooked Meats
'Phone 1450W—38 Hunter Street E.

JOHN SPEER

'Phone 1450W. 38 HUNTER ST. E.
Goods Delivered to all Parts of the City.

MORE DEVELOPMENTS IN BASEBALL SCANDAL

JOHNSON, OF AMERICAN LEAGUE, SAYS WE MUST KNOW WHO'S WHO IN GAME.

(Canadian Press.)

CHICAGO, Oct. 15.—Startling developments in connection with the reconvened special grand jury's investigation of baseball gambling next week were indicated to-day by President Ban Johnson of the American League, in discusing his reason for sending a telegram to President Seydler of the National League, opposing as premature the conference of club owners here Monday, to frame a new governing tribunal for professional baseball players.

Johnson said: "It is my information that clews are now in hands which may lead to a disclosure of more facts than have yet been dreamed of. I believe that all attempts to reform baseball by a new tribunal should be deferred until we know who is who in baseball.

"Some people are sore by exposures already made. More may be made sore when information likely to come before the grand jury next week is known. I believe developments of the coming week will be even more surprising to the public."

WANTED.—Trained Partridge Dog. Write particular-

CORBETT, Bridgenorth, P.O. Ontario
2d-91-7071

MAY BE RED HOT RIOT IN OTTAWA

TROUBLE OVER MEETING OF ALLEGED SINN FEINERS EXPECTED.

OTTAWA, Oct. 15.—A dangerous situation has developed in connection with the approaching convention here to-morow of the Self-Determination for Ireland League that must be taken into consideration if riot and bloodshed are to be avoided. It is certain, if one may judge from expressions of opinion heard on every hand in this city, that the loyal elements who see in such a meeting sinister aspects of treason and disloyalty, are not going to lie down while resolutions misrepresenting the thought of the Canadian people are framed to be sent broadcast among the entmies of Canada and the British Empire.

Counter-Demonstration Plans.

Particularly menacing are the remarks of soldiers who served in the recent war. One was heard to say:

"We fought for this country and this Empire. W're not going to let any renegade of the type of Lindsay Crawford come here and injure the cause we served."

And then he added with considerable show of feeling:

"The canal is close by. For those who choose to be traitors to Canada and the British Empire, we'll use it. If that meeting is held there will be a riot. It's a Sinn Fein outfit, thinly disguised."

There are indications that a counter demonstration, which will be marked by violence, is being carefully organized.

Says It "Breathes Treason."

A professional man, discussing the question, wanted to know who as responsible for introducing this question into a peaceful community. "Too many sins have already been committed under the name of free speech," he said. "This organization that breathes treason, while on its lips is the catch phrase of an American president—self-determination—is looking for trouble, and it is going to get it. Britain needs friends today as never before. There has been too much treachery, too much stabbing in the back. Returned soldiers and loyal citizens are not going to let this affaiffr be staged under their noses."

Inviting a Clash.

It has been pointed out that the holding of the mass meeting of the loyalist citizens and of the self-determiners in adjoining halls is inviting a clash, and it is expecting too much of human nature if order could be maintained under the circumstances.

"The authtrities might as well realize first as last that the Self-Determination League is bringing to this city a menace. This meeting is a challnge. Very well, we accept it," added the citizen quoted above.

Work for the Police.

The foregoing quotations are typical of many and are given merely to impress all the elements concerned, including the authorities, that the situation is full of danger. Names are withheld for obvious reasons.

WHEAT ADVANCED IN PRICE TO-DAY

(United Press.)

CHICAGO, Oct. 15.—Wheat made a big advance in price to-day after the news became public that President Wilson had asked Governor Allen, of Kansas, for information which might indicate that the recent big fall in wheat was due to any artificial causes.

December delivery ran up 13 to $2.21, and closed unsettled at $2.17 1-2.

MILK DRIVERS ASK $70 WAGE

DEMAND FOR INCREASE WOULD GIVE THIS TO MANY OF MEN WEEKLY.

NEW YORK, Oct. 15. — Conferences will be held this week between members of the New York Milk Conference Board and union leaders in an effort to avert a pending strike of the milk waggon drivers in this city and in New Jersey. Board officials say that the proposed new wage rate to the men and a daylight delivery schedule will require drastic revisions of prices to the consumer.

An annual increase in the city's milk bill of $8,000,000 or more will follow if the drivers get $10.00 or more weekly which they are asking.

In many instances the new scale will give the drivers $60.00 to $70.00 a week.

Railroad platform men, superintendents of stores, and other handlers of milk by-products will get pay increases if the agreement is made. The present wage agreement ends on 1st Novmbr.

Although union officials have not announced their intentions, a strike is expected by those familiar with the situation.

MANY SWISS COMING TO NEW YORK.

They Find High Consular Fees a Great Burden.

BERNE, Oct. 15.—The Swiss Parliament has been discussing the continued emigration of Swiss, especially the mountain-bred peasants, who are leaving by the thousand for the United States, while a very much greater number of foreigners from the neighbouring countries—Germany, France, Italy, and Austria—are flocking into Switzerland. In 1920, 8,000 Swiss emigrated, while 80,000 foreigners entered Switzerland.

At the American Consulates in Switzerland it was said that applications come mostly from respectable, hard-working young men whom any country would be glad to receive. Most of them are poor, however, and find charges of $10 for a vise and $8 on entering the United States very heavy. The emigrant must also pay for a French or Italian vise. The fees amount to almost as much as a steerage passage. In the opinion of the American Consuls, emigration from Switzerland to the United States is likely to continue, for everything points to much unemployment this winter in Switzerland.

WRANGLE IS VICTORIOUS CAPTURES MUCH BOOTY

(Canadian Press)

PARIS, Oct. 15.—Offensive begun by General Wrangel, the South Russian anti-Bolshevik leader, on right bank of the Dnieper River, has been pursued successfully, says an official statement issued by the Wrangle administration, Monday, and received here to-day. "We defeated the sixteenth and twenty-first regiments of Bolshevik cavalry and part of the third division of sharpshooters. We captured six cannon and other booty," the statement adds

FARMERS STILL PRESS FOR WHEAT CONTROL

CABINET REPORTS FURTHER CONSIDERATION BEFORE DECISION.

Canadian Press.

OTTAWA, October 15. — Pleas of the western farmers for the resumption of wheat control, were again under consideration at this morning's sitting of the Cabinet Council, but further consideration will be neecssary before a final decision is reached as to the course of action to be followed.

The difficulty in the resumption of control lies in the danger of the government attempting to guarantee a minimum price.

Any such guarantee ,it is pointed out, in so unstable a market, at at present, and taking into consideration the reported world surplus of wheat, might easily involve the government in heavy financial losses.

SUGAR ORDER WAS A SURPRISE TO CABINET

EMPHATICALLY DENIED THAT GOVERNMENT INSPIRED MEASURE.

(Canadian Press)

OTTAWA, Oct. 15.—An emphatic denial is made to-day to statements that the Cabinet in any way inspired the order of the Board of Commerce affecting sugar. One Cabinet Minister describes ahe order as a "bolt from blue." "We know nothing of it. It was a complete surprise," he added.

When sugar refiners appear before the Cabinet on October 20th full particulars will be required af all profits made during recent years. The present situation of refiners is regarded in official circles as worthy of sympathetic consideration. But it is felt that inquiry should not rest with the present financial difficulties of refiners. There is also the question of profits made in the war period. The entire financial history of refiners will have to be submitted.

GOVERNMENT'S ORDER AFFECTS EXCHANGE

ATLANTIC SUGAR DROPS TO 101—SLIGHT RECOVERY AT NOON.

(Canadian Press)

TORONTO, Oct. 15.—The effect of suspension by the Government of the order of the Board of Commerce regarding sugar was early apparent on Toronto stock exchange this morning, when Atlanic sugar dropped in a few moments to 1.01 after opening at six points. Down at 1.09. Over three hundred shares changed hands, and after the liquidating movement had spent itself there was a slight recovery, stock closing at noon at 1.03 for a net loss of twelve points.

ATTELL WANTED IN BASEBALL EXPOSURE

IS LIVING IN MONTREAL—"CAN'T TOUCH ME HERE," HE SAYS.

(Canadian Press.)

MONTREAL, Oct. 15.— Abe Attell, ex-pugilist, whose name has figured prominently in connection with baseball exposures in the United States, is residing in Montreal, according to the Herald. When interviewed here by a Herald reporter, Attell said that he had been living in Montreal since the investigation began, and intimated he proposed to stay here until what he termed "the stink," had blown over. When told he was being sought in the United States, Attell said, "They can't touch me here, and here I stay."

Brothers Were Rivals in World Series—'Doc' Johnston, left, Cleveland first baseman, and Jimmy Johnston, Brooklyn third sacker ,are the first brothers to play against each other in a world's series.

Stop worrying over the high prices of Boots and Shoes.

The Model Shoe Store has set the Prices for the season, and cut out all the trouble.

Prices are now Marked for To-morrow at the bottom figures, like these:

Men's High-class Mahogany Calf Boots, Goodyear welt—for .... instead of $10.00 and $12.00. $7.00 and $7.45

Men's Comfortable Dongola Boots—for .... instead of $5.00 and $6.00. $3.75

Men's Brogue Shoes go for only .... instead of $9.00. $7.50

Men's Brogue Boots for only .... instead of $12.00. $8.50

Men's Working Boots, Elk, for only .... instead of $6.50. $4.90

Ladies' Calf Oxfords, Goodyear welt, for only .... instead of $7.00. $4.75

Ladies' Kid Oxfords, medium heel, for .... instead of $7.00. $4.75

Ladies' Model Boot, Goodyear welt, for only .... instead of $10.00 and $12.00. $6.98

Ladies' Special Values in Fine Lines of High Boots with Grey Suede tops, Kid bottoms, French heels, and very stylish, for only .... instead of $10.00. $6.48

M. VENERANDA

The Model Shoe Shop - - - Simcoe Srreet

Prices Always Down at This Store

WE DO NOT FOLLOW---WE MAKE PRICES

SUGAR *In Any Quantity* lb. **18½c**

BROWN SUGAR - 18c

CEREALS

Shreaded Wheat - 14c
Canada Corn Starch 14c
Kellogg's Corn Flakes 12½c
Post Toasties - 12½c
Sago & Tapiaco 12½c
Rolled Oats - 4 lbs. 25c

Campbell's Tomato Soup 2 for 33c

Dominion TEA 47c

Dominion Baking Powder 24c *1 LB. TIN*

Gold and P. & G. Naptha 10 Bars 98c

EASIFIRST 3 lb. pail 86c

Canned Pumpkin 11c Tin

Shiriffs, Curling & St.Williams Marmalade $1.05

5 lb. Pail Pure Clover Honey - $1.60

Salmon 1 lb. Tin 19c

Palmolive Soap 3 Bars 25c

EVERY ARTICLE GUARANTEED TO BE THE BEST

VISIT YOUR NEAREST STORE

DOMINION STORES, LTD.

160 Simcoe Street - 53 Hunter Street, East City

CHINESE AFFAIRS ARE IN A MUCH DISORDERED CONDITION

Since the death of Yuan Shi Kai Chinese affairs have been in much the same disordered condition as those in Mexico since Porfirio Diaz was forced to abdicate. The land is in anarchy, with the authority of the central government in Pekin being derided by millions of Chinese. Nor is there any prospect that the existing government will be able to extend its powers. The country is being ruled by the Tuchuns, and there are hundreds of them, all self-appointed. A Tuchun, strictly speaking, is a military officer with rank corresponding to that of major-general in charge of a division, and his authority should be subordinate to that of the civil governor But as a result of the conditions which have existed since the rebellion of 1911 the Tuchuns have been the only source of authority and so have set themselves up in great numbers and are governing China from their little thrones. The Tuchuns are not unanimously or perhaps even generally bandits or anarchists. They are maintaining some sort of order. Only they refuse to recognize the authority of the central government at Pekin, and since this authority over the greater part of China is non-existent, they may be justified.

The Super-Mandarin.

The most powerful of these Tuchuns, the man who has all Manchuria in the hollow of his hand, and is today master of more territory and a greater number of Chinese than any man since the death of Yuan Shi-Kai was recently the subject of an article written by Mr. J. O. Bland, a correspondent of the London Times. Though dwelling in distant Mukden, Mr. Bland found that the name of Chang-Tsolin was known in every part of the empire. The other Tuchuns agree and he is easily the most powerful and the ablest among them, and many declare that he is the man fit to step in to the shoes of Yuan Shi-Kai, who was the only great ruler produced by China since the days of Li-Hung Chang. They said that it would be an almost impossible task for one man to restore order in China and place the country again on the ordered path of government from which it strayed at the time of the revolution. Nevertheless, with co-operation among the Tuchuns the feat could be accomplished. The Chinese people themselves are willing to set up a government that will maintain order. So anxious indeed are they for the suppression of disorder that they will readily obey any leader who can do this much for them, no matter what litle claim to rulership he may possess.

Chang-Tso-Lin.

Chang is in his forty-seventh year, being comparatively young, like most of the leading Chinamen of the day. His former history is somewhat obscure and it is more than hinted that he is a reformed bandit, though how far reformed is a matter of conjecture. In the interview he had with the chief Tuchun, Mr. Bland was greatly impressed by the fine intellect of Chang. He says "He had the subtle instinct of the super-mandarin, which tells him just how far he may go without undue risk in any direction, and in the matter of official trading his countrymen (no mean judges) regard him as a positive genius." It also was plain that Chang had an understanding of Chinese character the equal to that possessed by the late Empress Dowager, ever a model of Oriental state-craft. Though dwelling in splendor, Shang wears sober civilian attire, and gives the general impression rather of a scholar and dilettante of the classical type than of the forceful man of affairs and powerful military leader. He has a polished manner, and as a diplomat should take high rank, but it is because of other qualities that he has become the chief figure in China.

Banking Up-to-Date.

The wisdom of the serpent and the rarer quality of self-reliant courage are responsible for Chang's success, Mr. Bland continues:

"He manages his own bank, his own farms, has a finger in every commercial enterprise, and his influenec is felt, like a live wire, throughout the three provinces. As banker and Tuchun combined, his methods of dealing with his competitors in local finance appear to be somewhat drastic. It is reported, for example, that when certain local banks engaged in a combine to control exchange in a manner unduly profitable to themselves, Chang called a meeting of those chiefly concerned, and in his role of Tuchurn genially intimated that any further attempt to corner the cash market would result in the summary execution of the offenders. The stock of the Tuchun's own bank has been a 'good market' ever since. In the bean trade, the rice trade, the timber business, and the opertions tf the railway transport companies the supple hand of Chang-Tso-Lin pulls the strings, and his privy purse takes toll. Not only in Manchuria but in Pekin and down south his emissaries are many and active. If report speaks truly, they play a leading part in the speculative but profitable opium traffic."

A Benevolent Despot.

The trade and industry of the three Manchurian provinces pay tribute to him, and the tolls he takes must be prodigious. Nevetheless, the Manchurians are willing to pay, because Chang gives them protection for life and property, and has relieved them of the expense of making contributions to the central government at Pekin. Chang-Tso-Lin has a large army, and it is well paid. He knows that it is only by playing fairly with his troops can he maintain himself in power. He sees that the soldiers are well fed, and he runs his own commissariat. Under his self-appointed despot the people of Manchuria are more contented and more prosperous than they have been for many years. They are not concerning themselves about the wonderful constitution that was drawn up for them several years ago, and which would in course of time have given the Chinese people complete self-government and democratic institutions. Chang may have been a bandit at one time; he may now be amassing one of the greatest fortunes in China, but he has banished lesser bandits from Manchuria, and would probably banish them from all China if he had the power, and the power may yet be his.

Notice To Automobile Owners

We have now got the best equipped and most up to date shop and methods of Painting or Re-Varnishing your car.
I'm now able to handle any size or make of car or carriage, etc.
If your car needs our attention let us give you our quotations. Prices are Right.
ALL WORK GUARANTEED. PROMPT SERVICE. REPAIRING ATTENDED TO. PHONE 1234W.

A. V. Shadgett & Co.

Corner George and Dalhousie Street

HORSE RACES

EXHIBITION GROUNDS
PETERBOROUGH

THANKSGIVING DAY
MONDAY, 18th OCTOBER

Races start sharp at 1.30 o'clock. The Best Field of Horses is assured that has ever Raced in Peterborough in the following Classes:

2.15, 2.18 and 2.30 Classes —$600.00 in Purses— for these Races.

The 57th Battalion Band will furnish Music.

For Booth privileges, apply to Charles Schooley, Hunter Street.

Admission 50c **Grandstand Free**

Chas. Schooley, Pres. Fred E. Jones, Secy.

THE CRASH IN PRICES!

Of $15.000 Worth of Staple Goods at

BOTNICK BROS. UNLOADING SALE

IS THE MOST DARING LET-GO OF NEW FALL STAPLE GOODS OF THE SEASON--STRAIGHT FROM THE SHOULDER

IT'S A SALE WITH A PUNCH. Every Value is bona-fide, although the Reductions seem unbelievable, or that the Printer had made a mistake in setting the Prices.

EVERYTHING IS STAGED FOR THE BIGGEST DAYS' SELLING TO-MORROW.

Thanksgiving Shoppers will be here in crowds to share in the Sensational Bargains in Men's Clothing, Women's Clothing, Millinery, Boots and Shoes, Furs and Staple Goods as follows :---

LADIES' SUITS

LADIES' SUITS—All wool serges and gabardines, all the very latest styles, smartly trimmed in different shades. Regular $40.00 to $55.00. Sale price $24.98 and **$29.50**

6 LADIES' CLOTH SUITS, silk lined, must go at the price of the buttons **$3.98**

LADIES' COATS

TWO ONLY FALL COATS—Regular $15.00 to $20.00. Sale price **$4.98**

ANOTHER LINE OF LADIES' WINTER COATS—Only a few. Regular $28.00. Sale price **$14.98**

ONE LINE OF LADIES' ALL WOOL NAVY BLUE CHINCHILLA CLOTH—Well made, latest style trimmed with a Sealette Collar and Belt all around. Regular $35.00. Sale price **$24.98**

ANOTHER LINE OF LADIES' ALL WOOL BLANKET CLOTH IN NIGGER BROWN—made in very latest style, with black Wolf fur collar. Regular $46.50. Sale price **$32.50**

ANOTHER LINE LADIES' SILVERTONE AND VELOUR COATS—Made in the latest styles, with Hudson seal and Oppossum Collars, at a reduction of from 25 to 35% off.

DRESSES

25 SAMPLE ALL WOOL SERGE DRESSES, latest styles. Regular $25 to $30. Saturday for only **$14.98**

LADIES' SILK POPLIN DRESSES in different shades. Regular $12.00 to $15.00. Sale Price **$6.98**

ONE LINE OF LADIES' ALL WOOL NAVY SERGE DRESSES—Regular $19.50.. Sale Price **$11.98**

ANOTHER LINE OF ALL WOOL SERGE DRESSES — Accordion pleated skirts; embroidered fronts, in smart styles. Regular $25.00. Sale Price **$14.98**

A FEW ONLY, LADIES' SILK DRESSES—Beautiful styles. Regular $25.00. Sale Price **$14.98**

ONE LINE OF LADIES' BEAUTIFUL SILKS AND GEORGETTE SAMPLE DRESSES in different shades. Reg. $35.00 to $40.00. Sale price— $19.50 and **$24.50**

LADIES' HOUSE DRESSES—Regular $3.00. Sale price $1.98
Regular $4.00. Sale price $2.98

LADIES CREPE KIMONAS.—Regular $4.00. Sale Price **$2.49**

LADIES' BLOUSES

A NICE ASSORTMENT OF LADIES' VOILE BLOUSES—Regular $2.00. Sale price **$1.19**

A NICE LINE OF LADIES' BLACK SATEEN AND VOILE, — Regular $2.50. Sale price **$1.49**

ONE LINE OF LADIES' LAWN AND VOILE FANCY WAISTS.—Regular $2.50 to $3.00. Sale price **$1.49**

ONLY A FEW CREPE DE CHINE WAISTS in different shades. Odd lines to clear at Sale price **$2.49**

LADIES' HABUTAI SILK WAISTS—Regular $4.50. Sale price **$2.98**

LADIES' CREPE DE CHINE WAISTS—Regular $7.50, sale price $4.98
Regular $9.00. Sale price..... $5.98

A LARGE ASSORTMENT OF LADIES' GEORGETTE WAISTS and all styles and colors. Sale price, $4.98 and **$5.98**

ANOTHER LINE OF LADIES' ALL-WOOL PULLOVERS and High Grade Sweaters at a reduction of 33 per cent, and ranging from ..... $2.98 UP

LADIES' SKIRTS

LADIES' BLACK SILK AND SILK POPLIN SKIRTS — Regular $7.50 to $10.00. Sale price **$3.98**

A FEW ONLY SERGE SKIRTS to clear at **$3.98**

ANOTHER LINE OF LADIES' ACCORDION PLEATED ALL WOOL SERGE SKIRTS. Regular $12.00 to $15.00. Sale price, $7.98 and **$9.98**

COLOURED SATEEN UNDERSKIRTS in dark shades— Regular $2.50. Sale price **$1.49**

LADIES' SWEATER COATS in all wool different shades and styles. Regular $8.00. Sale price **$3.98**

CORSETS

LADIES D. and A. GUARANTEED TEAR PROOF CORSETS.—Regular $2.50. Sale price **$1.49**

Regular $3.00. Sale price..... $1.98

LADIES' FRONT LACED SUPER BONE GODDESS CORSET.—Regular $4.50. Sale price **$2.98**
Regular $5.50. Sale price $3.98

ONE LINE OF LADIES' O. S. LA DIVA CORSETS—Sizes ranging from 30 to 36. Reg. $9.00. Sale price **$4.50**

ONE LOT OF SMALL SIZED CORSETS — Regular $2.00 to $4.00. Sale price **$1.00**

LADIES' KID GLOVES — Small sizes, in black and tan. Perrin's make. Regular $3.00. Sale price **98c**
Only ONE PAIR to a customer.

MISSES' ALL WOOL BLANKET CLOTH AND PONYETTE COATS—Well lined and trimmed, smart styles, regular $25. Sale price **$14.98**

A few only of **MISSES' COATS.** Regular $10.00. Sale price..... **$4.98**

FURS! FURS!!

NATURAL WOLF SETS OF FURS OR IN SEPARATE MUFFS and neck pieces at giving away prices. Regular $25.00. Sale price **$14.98**

A few of **NATURAL WOLF MUFFS AND NECK PIECES** —Regular $15.00. Sale price **$5.98**

CHINESE LYNX BLACK FURS. Regular $35.00. Sale price **$17.98**

A good assortment of **BROKEN SETS, SEPARATE MUFFS AND COLLARS** at less than cost for the raw material.

A few only of **BLACK SEALETTE SETS.** Regular $8.00. Sale price **$3.98**

RAINCOATS

LADIES' WATERPROOF COATS—Regular up to $15.00. Sale price $3.98, $5.98 and $7.98

Large size **FLANNELETTE BLANKETS.** Regular $4.50. Sale price **$2.98**

MILLINERY!

UNTRIMMED SHAPES in velour, felt and velvet. Many different styles to choose from. Regular prices $3.00 to $9.00. Sale prices 39c to **$1.98**

VELOUR SAILORS, in various colors. Regular $9.00. Sale price **$2.98**

About ten dozen **NICELY TRIMMED HATS,** in up-to-date styles. Regular $7, $5, $4. Sale price $2.49, $1.98 and **$1.49**

A FEW SATEEN HATS in taupe, nigger and black. Regular $10.00. Sale price **$5.98**

A large variety of **FALL AND WINTER BONNETS** to clear from ..... **49c UP**

BOOTS SHOES RUBBERS

MEN'S MAHOGANY CALF BLUCHER BOOTS, Goodyear welt, regular $8.50. Sale price **$4.98**

Men's Heavy **WORKING BOOTS.** Regular $6.50. Sale price **$4.98**

Men's Dress Box Calf **BOOTS, SOLID LEATHER** — Regular $6.50. Sale price..... **$3.98**

Another line of **MEN'S BROWN MAHOGANY CALF BOOTS**—Regular $9.00. Sale price..... **$5.98**

Another line of **MEN'S GUNMETAL BALS,** English style.—Regular $7.50. Sale price..... **$4.98**

A large assortment of Ladies' Black, Brown and Grey **KID AND CALF BOOTS,** leather and Neolin soles, low and high heel, odd lines. Regular $8.00 to $10.00. Sale price..... **$4.98**

Ladies' Black **KID BOOTS**—High and low heels. Regular $7.50. Sale price **$4.98**

One line of **LADIES' BROWN KID BOOTS.** Regular $9. Sale price **$5.98**

LADIES' BLACK KID OXFORDS. Regular $5.00. Sale price **$3.49**

Ladies' Brown Calf **BROGUES.** Regular $9.00. Sale price..... **$5.98**

MISSES' LACE AND BUTTON BOOTS. Regular $3.50. Sale price **$2.49**

One line of Children's Black and Brown **CALF BOOTS** — Goodyear welt, sizes 8 to 10 1-2. Reg. $4.50. Sale price **$2.98**

One line of **MISSES' BROWN CALF BOOTS.** Regular $5.00. Sale price **$3.49**

One line of **BOYS' BROWN MAHOGANY CALF BOOTS**—Regular $6.00. Sale price **$3.98**

CHILDREN'S SHOES ranging from ..... 98c up
LADIES' RUBBERS from ..... 98c up
MEN'S RUBBERS at 98c. Another line at $1.25

A Large Assortment of Ladies', Misses', Boys', Girls' and Children's Wool and Cashmere Hosiery, 33% off.

A Large Assortment of Ladies', Men's, Boys' and Children's Wool and Leather Gloves and Mitts of all kinds at Sacrifice Prices.

One line of **BOYS' SUITS.** Regular $12.00. Sale price **$7.98**

Another line of Boys' All Wool **TWEED SUITS** in different shades. Regular $19.50. Sale price **$12.98**

Small sizes in **BOYS' SUITS,** well made in worsted and tweed; nice shades. Regular $9.00. Sale price **$4.98**

One line of best and largest sized **COMFORTERS** Regular $8.50. Sale price **$4.98**

Ladies's **FLANNELETTE NIGHTGOWNS.** Regular $2.75. Sale price **$1.98**

150 yards of **APRON GINGHAM.** Regular 55c. Sale price **35c**

LINEN TEA TOWELLING—Regular 40c. Sale price 29c
Regular 30c. Sale price 19c

LACE CURTAINS—Regular $5.00. Sale price **$2.98**

Another line—Regular $8.50. Sale price..... **$4.98**

MEN'S WEAR

MEN'S ALL WOOL ENGLISH SERGE NAVY BLUE TAILOR MADE SUITS. Regular $30.00. Sale price..... **$15.98**

Another line of **ALL WOOL GREY WORSTED TAILOR-MADE SUITS**—Regular $40.00. Sale price **$25.98**

ANOTHER LINE OF MEN'S ALL WOOL BLUE SERGE, indigo dye, tailor made Suit. Reg. $52.00. Sale Price..... **$29.98**

A nice assortment of **MEN'S WINTER COATS**—Regular $25.00 to $45.00. Sale price ..... $15.98 and **$25.00**

MEN'S STRIPED DARK WORKING PANTS—Regular $3.00. Sale price **$1.98**

Another line of **MEN'S WORSTED PANTS**—Good weight well made. Regular $4.50. Sale price **$2.98**

STRICTLY TAILOR MADE PANTS—Made from very good material. Regular $7.50 Sale price **$4.98**

Another line of **MEN'S PURE WOOL TWEED HEAVY WEIGHT WINTER PANTS.** Regular $8.50. Sale price **$5.98**

MEN'S STRIPED OVERALLS. Regular $3.00. Sale price **$1.98**

Another line of Men's $3.50 Black and Blue Striped **SMOCKS AND OVERALLS.**— Made by the best makers in Canada. Regular $3.50. Sale price **$2.49**

One line of Men's Striped **SMOCKS,** lined with heavy flannel, enough to keep warm and comfort- for winter. Regular $5.00. Sale price **$3.49**

MEN'S UNDERWEAR

MEN'S PENMAN Fleeced lined underwear. Reg. $2.00. Sale Price..... **$1.19**

MEN'S PURE WOOL PENMAN'S RIBBED UNDERWEAR. Reg. $3.00. Sale Price **$1.69**

MEN'S WOOL SWEATER COATS AND PULLOVERS — Reduced for the sale to $2.98, $3.98, $4.98 and $5.98

Men's Flannel and Fleece lined **WORKING SHIRTS** — Regular $3.00. Sale price **$1.98**

One line of Men's Black Striped **DUCK SHIRTS** Regular $2.00. Sale price **$1.29**

Another line of Men's **WOOL SHIRTS.** Regular $2.75. Sale price. **$1.69**

432 GEORGE STREET Opposite Mason's Grocery

THURSDAY'S SESSION OF TEACHERS' CONVENTION CLOSED WITH ADDRESS

MR. F. J. A. MORRIS GAVE AN ADDRESS ON "J. M. BARRIE, THE SCOTCH HUMORIST."

At the evening session of the Teachers' Institute, held in the Collegiate Assembly Hall, Mr. F. J. A. Morris gave an intensely interesting address on "J. M. Barrie the Scotch Humorist."

A Humorist.

The speaker at the outset discussed the difficulty of explaining the term humorist which term, he said, is more easily illustrated than explained. An humorist is more than a funny man who may be nothing more than a practical joker. There are so many types of humor amongst the real humorists in English as Steele, Addison, Goldsmith, and others, that it makes the task of defining still more difficult. Humor seems to be a mixture of love and wit and is thus both emotional and intellectual. Humorous selections are not necessarily brief, and humor is often found in situations and actions without requiring words at all. Mr. Morris did not seriously attempt to define humor, but read a selection from one of Barrie's books where different Scots were discussing amongst themselves the question of humor. In Barrie's books humor and pathos are commingled just as tears and laughter are in ordinary life.

Leader of Group.

Barrie was much influenced in his writings by R. L. Stevenson and belonged to the same school as Ian Maclaren and Crockett; in fact Barrie was the leader of his group. His early life was spent in Thrums. He later went to the south of Scotland to school and to Edinburgh University. He was fond of literature with a strong desire to go to London. One of his writings from Thrums attracted an English editor and led to his ambitions being satisfied. His writings depict Scottish life in his native village and the characters in his books represent real persons, including himself and his family circle. Probably he is best known by his two books, "A Window in Thrums" and "The Little Minister."

Early Successes.

His early success was due to his delightful novels. Later he became distinguished as a dramatist.

Mr. Morris read several selections from Barrie's books which showed the keen sense of humor of the writer and provided for the audience a most delightful evening's entertainment.

After Mr. Morris had finished it was moved by Mr. Mowat and seconded by Miss Gordon, that an expression of thanks be made to Mr. Morris and to those who furnished the musical part of the programme for the pleasure they had given the audience. This was enthusiastically carried.

The singing of the National Anthem ended the evening's programme.

Musical Programme.

The musical part of the evening's programme consisted of solos by Mrs. R. Turner and Mr. M. H. Park. Both solos were rendered in the singers' usual pleasing style and were much enjoyed. Each artist generously responded to the hearty encores of the large audience.

PARIS SUPREME AMONG AMERICANS WHO SEEK DIVORCE

"Rich Americans, when they weary of matrimony, go to Paris."

Announcement of the Parisian divorce of Cyril and Barbara Hatch Prompted the satiric comment, and recalled that several other prominent members of New York's most exclusive set recently have found the French courts far more considerate in the dissolution of marital bonds than American tribunals.

There is much mystery regarding the immediate cause of this divorce, just as there was over the determination of the romance of Barbarba's sister, Margaret Rutherford Mills, and her husband, Ogden L. Mills. The traditional triangle did not figure in either affair. Nothing so vulgar as a co-respondent was ever suggested. Margaret and her husband divided on the time-honored excuse of incompatability of temperament, Barbara and Cyril did not even offer that reason. There seems to have been simply a divorce by disagreement with their baby's time divided between the parents and no defence offered worthy of the name.

The records indicate that Paris is beginning to bid for the business that made Reno famous and kept the courts of Rhode Island and New York working overtime. Reno was inconvenient and common. Now Paris, with speed, secrecy and smoothness!

Divorce While You Holiday.

There's a flair about an imported divorce decree, and the ordeal—if the simple preceedure may be so called—is always over before an inkling gets into print. Also, one may go abroad for any ostensible reason—reconstruction work in the devasted countries, attending to one's foreign financial affairs touring, or what not—and merely stop over in Paris for a divorce. It combines with business or pleasure adirably, and it's quite painless as a rule.

Mrs. Rita d'Acosta Stokes Lydig M. Thomas are also in possession of Parisian decrees issued since the war.

Mrs. Rita d'Acosta Stokes Lydig had previously divorced W. E. D. Stokes.

Frank J. Gould obtained a declaration of independence in the French capital—but Mr. and Mrs. Clarence Mackay really discovered Paris as the ideal point of strategy for a marital finale about a decade ago. The war wiped it out for divorces of convenience for Americans, but with the passing of the war its peculiar advantages are being heavily capitalized. And gossip that at least two more couples well known to the higher social circles are preparing to utilize Paris as a base of separations.

WATCHMAN WAS SHOT AT.

KINGSTON, Oct. 14.—On Sunday evening at the plant of the Canadian Industrial Alcohol Company at Corbyville, Mr. John Orr of Belleville, night watchman, was fired at by an intruder and received a bullet through his cap from a weapon in the hands of the stranger.

AUDITORS TO REPORT ON RADIAL SYSTEMS

PREMIER'S FAMOUS LETTER TO THIS EFFECT READ COMMISSION.

(Canadian Press.)

TORONTO, Oct. 15.—The famous letter of Premier Drury to Sir Adam Beck, dated 18th March, 1920, asking for particulars of the various power and radial projects being undertaken by the Ontario Hydro-Electric Commission, was read to the Commission on Provincial and Radial Purchase and Extension this morning.

In this letter, the Premier informed Sir Adam, as chairman of the Commission, that he had instructed the auditors to report on the state of affairs in each system, and approximate amount of money to be advanced by the Province to the Commission to complete the work and liquidate the maturing liabilities.

The auditor had also been asked to express his opinion on the soundness of each undertaking.

THE EMPRESS OF BRITAIN AS AN OIL BURNER

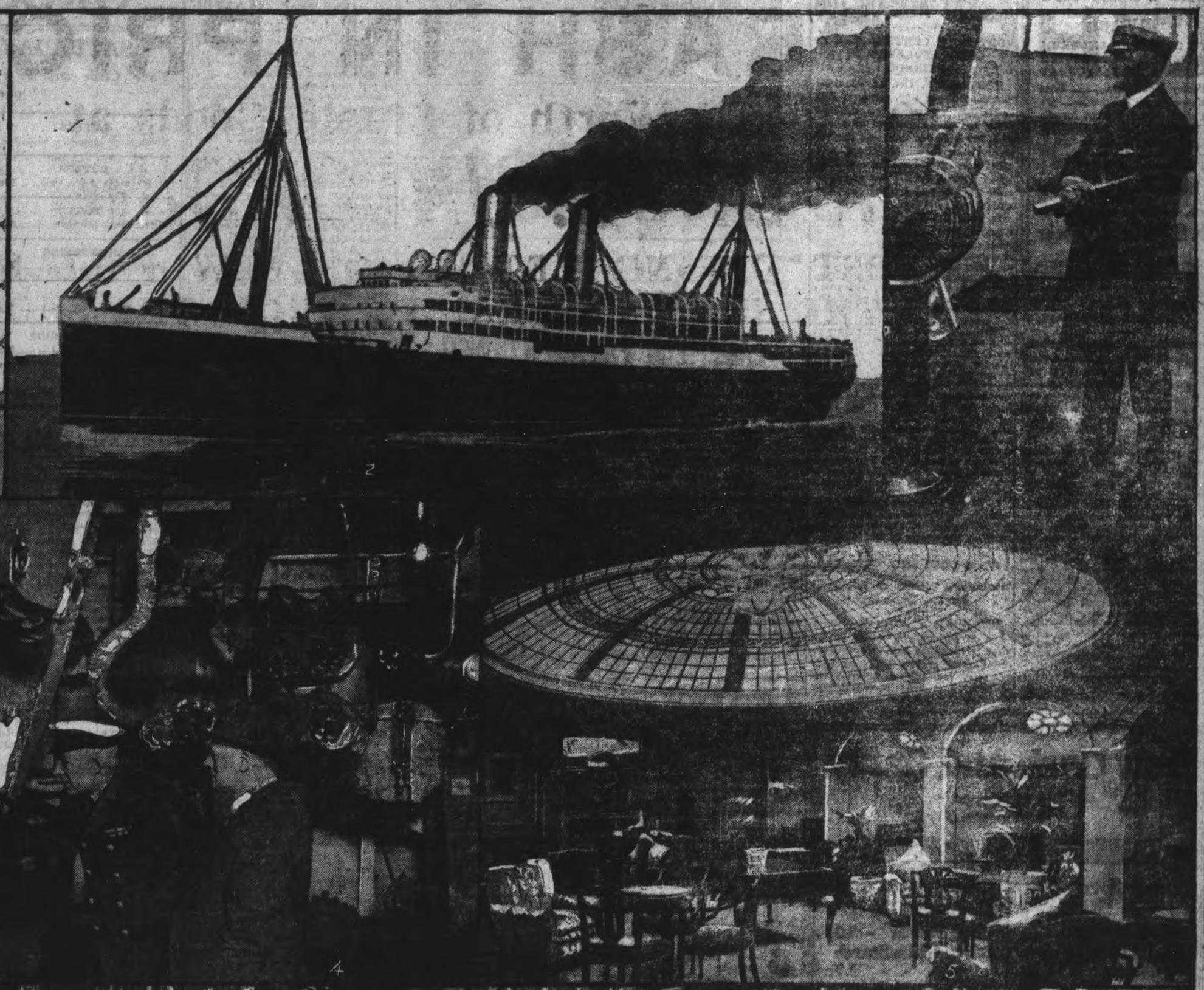

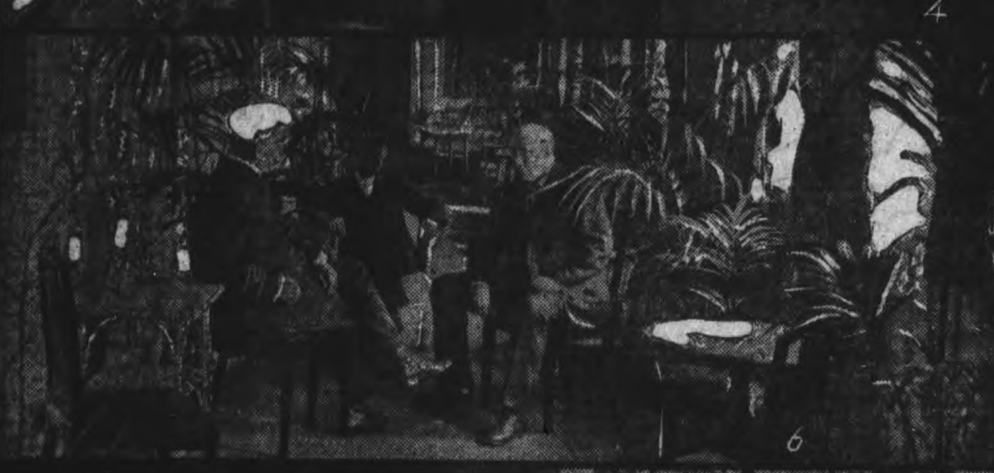

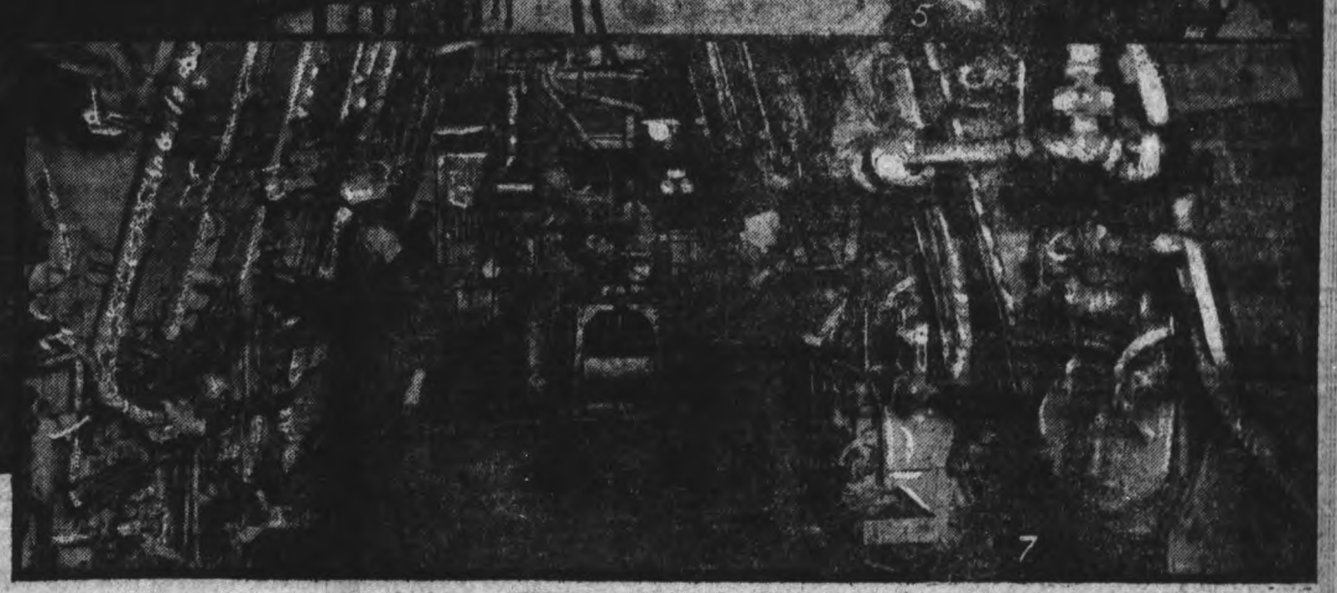

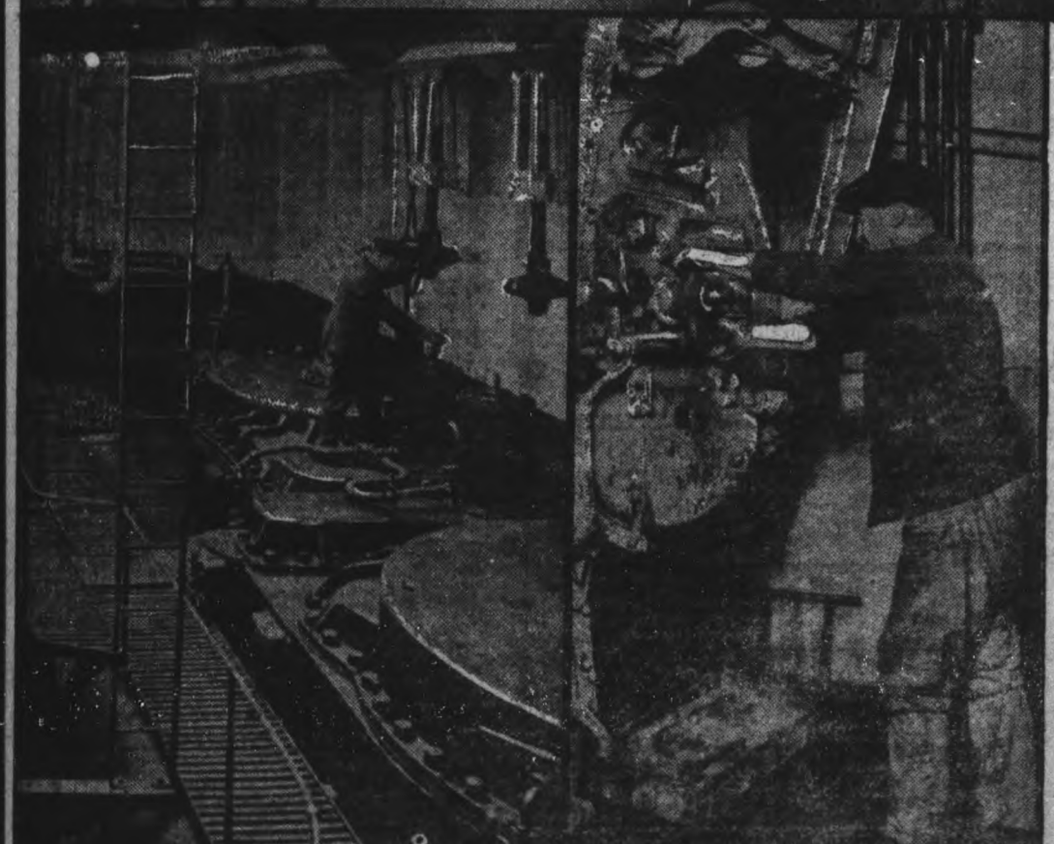

(1) Sir Thomas Fisher on board the Empress of Britain. (2) The Canadian Pacific Ocean Services Liner Empress of Britain, now an oil burner. (3) Captain Griffiths, of the Empress. (4) Chief Engineer A. E. Phelp, R.N.R., and Engineer Admiral G. W. Roome, late R. N., of C. P. O. S. Examining the flame in one of the furnaces. (5) Lounge of the oil burning Empress of Britain. (6) Winter Garden in the Empress of Britain. (7) General view of the No. 3 Furnace Room of the oil burning Empress. (8) Cylinder heads of the Empress of Britain. (9) Stoking the oil burning furnaces under actual steaming-up conditions.

The Canadian Pacific Ocean Steamships liner Empress of Britain, one of the crack boats on the route between Canada and Great Britain, recently arrived at Quebec as the first steamship to make the trip from Liverpool to Quebec, using oil fuel instead of coal. The Empress of Britain came in charge of Capt. Griffiths, who was accompanied by Engineer Rear-Admiral G. W. Roome, late of the Royal Navy, to watch the working of this experimental trip. Both Capt. Griffiths, Admiral Roome and the passengers agreed that the test had proven a complete success in every way.

Considerable changes were necessary for the experiment, the old furnaces being altered so as to provide for oil burners, the crude oil being fed with a spray under the boilers. Instead of bunkers for coal the Empress had been fitted up with tanks to carry the necessary supplies of oil.

From the point of view of the passengers the change was decidedly welcome. There was none of the dust or dirt that used to be experienced sometimes from handling coal on board, and there was little smoke from the funnels, the combustion of the oil being practically complete. In addition to this the Empress made one of the fastest trips she had recorded averaging 18.56 knots per hour during the entire trip across the Atlantic. Great interest was evinced by the passengers in the experiment, many of them visiting the boiler rooms, where the comparative coolness and absence of dirt and dust were specially remarked on.

As to the practical side of the experiment, Admiral Roome, who had vast experience with oil fuel on warships with the British Navy during the war, said he was completely satisfied, providing sufficient supplies of oil could be secured at a fair price. On the experimental voyage the Empress used 1,453 tons of oil fuel as compared with an average of 1,800 tons of coal, while a steady boiler pressure of 220 pounds had been easily maintained throughout.

A great advantage of the oil fuel was the saving of labor and space. With coal the Empress had to carry a total complement of 120 stokers and trimmers, but with oil this number was reduced to 27, and much of the heavy labor was done away with. This not only reduced labor expenses, but meant a considerable saving in space occupied by the crew, so that with a permanent use of oil fuel the ship could be rearranged so as to carry a number more passengers.

"The system of using oil fuel instead of coal on this trip of the Empress of Britain has proved a success in every way", said Admiral Roome. "We kept steady steam and a steady fast clip with the ship, while the cleanliness of the installation was comfort to the passengers. From my experience on this trip, with the start made by the C. P. O. S., I am convinced that the future use of oil as fuel for the best class of passenger liners will only be limited by the economical supply of oil."

Admiral Roome spent some time in Montreal discussing his experience with the officials of the C. P. O. S., and consulting as to the advisability of further use of oil to replace coal on their trans-Atlantic liners.

The Public Are Invited

TO COME AND SHARE IN THESE THANKSGIVING BARGAINS FOR SATURDAY

Pastry Flour, 24lb. $1.55
Kellogg's, 3 Pkgs. for 37c
Puffed Wheat, 3 pkgs. for 28c
Rolled Oats, 4lb. for 25c
Good Black Tea, regular 60c, for, lb. 50c
Fels-Naphtha, P. & G., White Naphtha, and Comfort Soap—8 Bars for.... .... 70c (with order)
5lb. Granulated Sugar for $1.00

F. C. ROOKE, Grocer
'Phone 1556W.
Cor. Prince and Aylmer Streets

BELLEVILLE FAMILY NEARLY ASPHYXIATED

BELLEVILLE, Oct. 14.—The family of Frank Cousins, 57 South George street, had an extremely close call from death by asphyxiation from coal gas Tuesday night. Mr. Cousins was away from home engaged in his usual occupation of fisherman, but there were in the house his wife, three children and his wife's brother. The latter awakened about 6.30 o'clock Tuesday morning with a feeling of intense nausea and difficulty of breathing. He at once guessed the cause and immediately opened doors and windows. He then discovered that the remaining occupants of the house were sleeping soundly and could not be awakened so medical aid was hastily summoned. The physician soon arrived and by the prompt adoption of restorative measures, was able to bring all back to consciousness. The trouble was occasioned by a new coal fire being stomped down too closely. And herein lies a warning to others to exercise particular care at this season of the year when lighting new fires or stopping down the drafts too closely in mild weather.

Renew your Subscription.

PLAYS THE PIANO AT AGE OF 100

PORT HOPE CENTENARIAN IS CONGRATULATED BY FRIENDS.

PORT HOPE, Oct. 14.—To hear the piano played with technical skill and artistic expression and the best music beautifully rendered by a woman 100 years of age was the remarkable experience of visitors who called yesterday at the home of Miss Lydia Barham, on William street, to offer their congratulations on her 100th birthday.

In good health and with all her faculties, Miss Barham is a very interesting conversationalist to-day. She reads widely and is well informed upon world affairs, particularly in connection with developments in China. She keeps up her music and practises upon the piano every day the music of the great oratorios, in which she takes great delight.

Although several years ago she met with an accident, which rendered her lame, she takes frequent walks with the aid of her crutches, along the streets of the town. Friends from far and near dropped in upon her today and were entertained to afternoon tea. Miss Barham was born on October 13, 1820, in London, England, and does not consider thirteen an unlucky number, but on the contrary. She first came to Canada in 1843 as a governess with a prominent Toronto family, and in that capacity with several families since has lived a very useful and happy life.

In recent years she has made her home in Port Hope with Miss Ward on William street, and is much beloved by the people of this town.

ROAD CUTS SHOP FORCES.

Norfolk and Western to Release 20 Per Cent. To-morrow.

ROANOKE, Va., Oct. 15.—Notice of a 20 per cent. reduction in the shop forces of the Norfolk and Western Railway system, beginning with labourers and helpers, effective tomorrow, have been posted in the company shops, it was learned here.

Royal Exchange Bells Being Recast.—The thirteen bells of the Royal Exchange, London, Eng., have been removed to be recast. The photo shows the bells being broken up. Their ringing is missed by countless Londoners, who were accustomed to set their watches by them.

LAKEFIELD VILLAGE COUNCIL

LAKEFIELD, Oct. 15.— The regular monthly meeting of the village council was held in the Council Chambers on Monday evening.

The members present were Reeve Strickland in the chair, and Councillors Marling and Spence.

The minutes of the last regular meeting were read and confirmed. Tenders were received for the inside hardware for the new Memorial Hall.

Moved by Councillor Spence, seconded by Councillor Marling. That the tender of H. G. Fitzgerald for inside hardware, amounting to $225.00 be accepted, material to be furnished by October 15th and that the Clerk notify Mr. Fitzgerald of the acceptance of the tender as above.—Carried.

Moved by Councillor Spence, seconded by Councillor Marling, That we purchase a baton and flash light for the Constable. Carried.

Moved by Councillor Marling, seconded by Councillor Spence, That the Corporation have Mr. W. Webster build a cement sidewalk along the east side of the new Memorial Hall, from north to south end of building, under directions of Councillor Spence.—Carried.

Moved by Councillor Marling seconded by Councillor Spence, That the Corporation pay half the service rate on telephone in Constable Watson's residence.—Carried.

Moved by Councillor Spence seconded by Councillor Marling, That a By-Law No. 581, entitled a By-Law to fix the assessment of land of the Canada Cement Company, Limited, having been approved by the ratepayers by a vote of 193 to 8, be now read a third time and passed, and that Clerk sign same and attach seal of corporation.—Carried.

Finance Committee

The Finance Committee presented a report recommending payment of the following accounts:

W. Hill, fence, etc., $8.00; N. A. Moore lumber, $16.56; Lakefield News printing $140.70; W. Stalker, attending fire $9.00; O. A. Langley, legal advice, $15.00; A. Fairbairn, wages $72.00; J. Reid, wages, $44.00; W. Gifford, wages, $10.50; P. Gonley wages, $3.15; P. Payne, wages, $12.25; R. Alford, wages $7.00; A. Davis, wages, $19.25; W. Tedford, wages $3.50; S. Pearson, wages, $3.50; S. Preston, wages $13.65; A. J. Kidd, repairs, $26.50; W. W. Leonard, hardware, $163.18; W. Stabler, freight, $1.50; E. J. Millage, metal work, $225.00; H. J. Clark, digging well, $231.00; G. T. R. Freight $2.40; S. R. Leggott, salary, $100.00; H. E. P. Co's August light and power, $341.17; Municipal World, $2.73; W. Sherin, election expenses $23.00; D. Darling engine and labor $49.00. Total $620.68.

The report was on motion received and adopted.

The Council then adjourned.

TESTED ACTIVATED SLUDGE SYSTEM

A six months' test of the activated sludge system of sewage disposal installed at Mt. Vernon, N.Y., was recently conducted by Dorr Co., Engineers of New York City, who have developed a modification of this method known as the "Dorr-Peck Process." Among the conclusions were: Purification is effected by six-tenths of a cubic foot of air per gallon of sewage treated with the detention period ranging from 8 to 10 hours; a 90 per cent. removal of bacteria is effected. The report says that the sludge disposal was only slightly investigated without definite results.

When the Peterborough Council decided to object to the Provincial Board of Health's order for the adoption of the activated sludge system they were largely influenced by the difficulty of disposing of the sludge. The Mount Vernon test apparently offers no information on this point.

RAPACITY OF REDS IN THE LIMELIGHT

(Associated Press)

LONDON, Oct. 9.—The bearded baggageman on the platform of the Kazan Railway station in Moscow demanded 100,000 rubles for unloading from a car the baggage of 15 British officers and The Associated Press correspondent when they arrived in Moscow in July after a journey from Siberia across Russia. It had taken 10 minutes for him and a dozen other men to do the work.

The British officers were prisoners They had been members of the Allied railway organization in Siberia under John F. Stevens, the American engineer, and had been captured by the Reds at the same time as Colonel Blunt and his party of American engineers at Nova-Nikolaevsk, Siberia, in November 1919. The Americans had been released and left Russia through Vladivostok, but the British officers were sent to Moscow.

"One hundred thousand rubles for unloading luggage!" exclaimed Major R. E. Vimey, R.E., ranking officer. "We can't pay it; we're prisoners; we haven't the money." And he appealed to his Bolshevik guard.

"Who asks 100,000 rubles for unloading baggage?" shouted the Bolshevik commissar in charge when informed af the situation. "Show me the man', he demanded. He was directed to the group of baggagemen.

"I'll pay you 100,000 rubles," he said sarcastically. "Yes, I'll pay you, seechass," using the Russian word indicating time, present or future, usually some indefinite hour in the distant future. "What are your names?" The names were given.

'And now you, Ivan Ivanovitch, and you Peter and Nicholas and your companions", said the commissar when the names had been written, "you all are under arrest. You are servants of the state and you have no right to ask money for your work."

There were violent exclamations; that the daily ration of black bread wouldn't keep a mouse alive. "Bread is 1,000 rubles a pound," said one. "One hundred thousand rubles is 10 pounds of bread for each of us. Long ago, before the great war, 10 pounds of bread cost only half a ruble and what is that for handling a foreigner's baggage."

But the baggagemen went to jail for speculation; the British officers went to prison for counter-revolutionary activity in Siberia, and the American reporter went into house arrested for being in Russia without permission. Only the Bolshevik commissar remained free.

GROCERIES

SATURDAY & TUESDAY

Your Cash will be a regulating influence at our Store

BUTTER
Fresh made creamery, lb 59c

BUTTER
Fresh made dairy, lb..... .. 62c

EGGS.
Direct from the farm, doz....65c

SHORTENING
Domestic brand, lb. 28c

LARD
Pure, per lb. 33c

OLEOMARGARINE
H.A. Brand, per lb 39c

MARMALADE
Shirriff's 4 lb pail $1.05

CEREALS
Kellogg's Corn Flakes, 2 for 25c
Post Toasties, 2 for 25c
Grape Nuts, 2 for 35c
Rolled Oats, lb 7c

RASPBERRY JAM.
Pure, 4 lb pail $1.00

BAKING POWDER.
1 lb. tin each 20c

SUGAR
White or brown—
5 lbs for 98c

CORN STARCH, MATCHES and SHOE POLISHES 12c

BUTTER AND SUGAR sold only with your order.

No Extra Charge for Delivery

BOYD'S GROCERY
Cor. George & Edinburgh Sts.
Phone 964w

MISS GLADYS WESTAWAY.

Toronto's Favorite Soprano, from Walmar Road Baptist Church.

The above talented lady has been secured by Mr. Tattersall to assist at his coming recital in St. Paul's Church on Tuesday, October 26th. This announcement will be received with pleasure by music-loving citizens of Peterborough, as further proof of the excellent character of the programme to be provided on this occasion. With Mr Tattersall's masterful accomplishments on the piano and Miss Westaway's fascinating solo renderings, an evening of rare merit and enjoyment is assured.

New Cash and Carry - Grocery -

THANKSGIVING WEEK SPECIALS

Tomato Soup - - - 2 for 25c
Vegetable Soup 10c
Special Black Tea - lb. - - 52c
Corn Flakes - 2 for - - 25c
Crisco - - - 35c
Shortening, lb. - 29c
Corn Starch - 15c
Silver Gloss Starch - - - - - 17c
Potatoes, Peck - 27c
Onions, 4 lb. - 25c

GRANULATED SUGAR - 5 LBS. $1.00
BROWN SUGAR - - - - - 5 LBS. 95c
All Other Lines at Lowest Prices
FAMILY ORDERS DELIVERED

Fred Holmes, 209 Stewart
PHONE 60

A WARNING TO WAGE-EARNERS

"A bird in the hand is worth two in the bush—hang on to your jobs, people." So advises Superintendent J. A. Miller, of the Ontario Employment Bureau, and so echoes civic and other agencies.

"Serious outlook?" the Ontario official was asked.

"Perhaps, but not serious enough to say that 12,000 returned men are out of work," he replied. "It is true that Toronto industries are not clamoring for workers; in fact there is no boom in employment, but no physically fit man need be out of work if he will take a job outside of the city.

To Wise to Say.

There isn't an unemployment "student" in the city who will gauge the present number of out of works. They shake their heads and say nobody knows, nor can they ascertain.

Secretary W. E. Turley, G.W.V.A., estimates that there are not fewer than 6,000 ex-service men idle.

"Obviously the condition is serious" he stated. "I have had more callers on job hunting expeditions within the last two weeks than during the whole three months previously. It is especially difficult for married men. If all the single chaps would take the outside vacancies it would ease things a bit in the city."

No Statistical Facts.

Up to date September's registry at the Ontario Bureau is about 2,000, and some two thirds of them have been placed.

"Supposing one man in four registers here," Superintendent Miller pointed out, "that would give a total of only 8,000 unemployed. I don't see where the data comes from to back up a public statement made recently that 12,000 veterans are out of work.

"At any rate, I don't expect a repetition of either 1907 or 1914 conditions."

Supt. Arnold, of the Civic Bureau, supports Mr. Miller's report, that local industries, especially the machine shops, are laying off workers. They attribute this action to lack of material and over-stocked warehouses.

"Right now I could place 150 men in the province," said Supt. Arnold, "and quantities of others are needed for bush work, saw milling construction, mining, and even carpentering. We find it rather difficult to place ex-soldiers, especially those who were gassed or are otherwise physically unfit to do hard work.

"Most outside work is heavy, but 'gased' men require the combination of outside and light employment."

Old Land Seekers.

Another phase of this winter's labor situation is the vast influx of old country people, especially ex-service men. They too are applying at bureaus in search of one of those Utopian positions as visualized from a 3,000 mile perspective. These hunters have the added difficulty of ignorance of localities and direction. Two unemployed old country youths still in their teens, were looking in Toronto for the fare to Nova Scotia a few days ago. They wanted it for two reasons—primarily because Nova Scotia was nearer the coast of England on the map and temporarily to earn the pasage money to the Nova Scotian mines.

Hard on Clerks.

Attached to the Works Department at the City Hall, Mr. Leslie conducts an office exclusively for placing war veterans in that or other municipal employment. His opinion is that 90 per cent. of the out of works are not Toronto men at all but transient workers who drift from point to point and grap oportunity whenever she pops up.

He is employing 50 per cent. more soldiers now than ever before, and points to steadier, more settled employed service men.

A register of reasons given by those who leave the department shows too many "no reasons" as the chief reason.

One source of information declares that 1300 clerks are out of work in the city. It is a fact that both the Ontario and the Dominion civil services have long waiting lists for bookkeeping and clerical work. And so, to quote Superintendent Miller: "Hang on to your jobs, people."

GOOD BOARD

It isn't a hard thing to find. It means merely a pleasant daily perusal of the Want Ad. Column of The Examiner. The Best Boarding and Rooming Houses in the City advertise in our Want Ads. regularly. If you want a good Boarding House now or for the winter, watch the Want Ads. in

THE EXAMINER

Knee Deep in BARGAINS

AT THE NEW

"Leader" Shoe Shop

291 George Street, South, Nearly Opposite the Grand Opera House

Our Opening Sale Prices wtll be continued all day Saturday for the benefit of Bargain Seekers. We invite Thanksgiving Shoppers to call early and see our Astonishing Bargains:

Ladies' Wear

LADIES' BLACK KID BOOTS AT $2.98—This Boot is made of nice Dull Kid; high tops, medium heels. Regular $6.00. Sale Price $2.98

LADIES' NEOLIN SOLE BOOTS AT $4.98—This Boot comes in Brown and Black Soft Calf; low or medium heels. Regular $8.00. Sale Price $4.98

LADIES' BLACK AND BROWN HIGH-TOP BOOTS AT $5.98—This Boot is made of fine Soft Calf; medium and high heels. Regular $9.00. Sale Price $5.98

LADIES' BLACK AND BROWN BOOTS AT $7.98—This Boot is made of fine Vici Kid, Black or Brown; high or low heels, pointed or medium toe. Regular $11.50. Sale Price $7.98

Men's Wear

MEN'S DRESS BOOTS, $4.98—This Boot comes in Black Gunmetal; a nice Dress Boot. Regular $7.00. Sale Price $4.98

MEN'S DRESS BOOTS, $5.98—This Boot is made of a fine Brown Calf, Goodyear welt. Regular $9.00. Sale Price $5.98

MEN'S WORKING BOOTS, $3.98 — This Boot we purchased as a Leader, suitable for heavy or farm wear. Regular $6.00. Sale Price $3.98

Boys' Wear

YOUTHS' SCHOOL BOOTS AT $2.98—This line comes in Grain or Gunmetal laced. A substantial Boot for School wear. Regular $4.00. Sale Price $2.98

BOYS' FINE DRESS BOOTS—This Boot is made of fine Calf, in Brown or Black; medium pointed toe; suitable for Boys' wear; one of the nicest selections of Boys' Up-to-date Dress Boots. Sale Price—In Brown ..... $4.49 In Black $3.98

Misses' Wear

MISSES' DRESS BOOTS AT $2.49—This line includes Patents, with Kid uppers. This is a clearing lot. Values up to $4.50. Sale Price $2.49

MISSES' DRESS BOOTS AT $3.98—This is the finest selection we could show you for the Misses. The Boot is made of nice Black or Brown Calf, high top, same as the Ladies' Boots. Sizes are from 11 to 2. Regular $5.00. Sale Price $3.98

Ladies' Brown Brogue Oxfords at $5.98

This Shoe is made of fine Soft Calf; medium heel; Goodyear welt sole. This is a Snap. All sizes, from 21-2 to 7. Regular $10.00. Sale Price $5.98

Men's Overcoats

Fall Weight

In this lot you will find the newest models, extra quality tweeds, mostly odd lines and broken ranges, close fitting and slip on. Three-Day Sale—

Up to $28.00 for $22.75
Up to $25.00 for $19.75
Up to $33.00 for $21.75

Winter Weight

About 25 heavy coats, short dressy models, best of linings and trimmings, heavy plain cloths, large and small collars. Selling regular up to $37.50. Three-Day Sale,

$21.75

PHONE 944 409-11 GEORGE ST.

With a Three Day Sale

WE THROW DOWN THE GAUNTLET AND CHALLENGE COMPETITION TO OFFER GREATER INDUCEMENTS ON GOOD SEASONABLE WORTHY CLOTHING, HATS AND FURNISHINGS THAN WE SHALL OFFER DURING THIS GREAT THREE-DAY SALE WHICH WILL OPEN **THURSDAY AND CONTINUE FOR THREE DAYS.** NO OUT OF SEASON GOODS. YOU WILL FIND ONLY FALL AND WINTER SUITS, OVERCOATS, UNDERWEAR, RAINCOATS, SWEATERS AND SWEATER COATS, PANTS, SOX, SHIRTS, AND ALL KINDS OF OTHER FALL AND WINTER LINES.

Men's Suits

About 35 tweed and worsted, fall and winter weight suits, standard 2 and 3-button styles, Coat, vest and pants all well tailored of the best pure wool and union materials. Regular up to $35.00. Sale Price

$26.75

About 26 suits of a higher grade; in fact the best quality we carry. Guaranteed in every possible way to give satisfaction. Same style as above. Also some young men's fancy models, sold up to $48.00. Sale Price

$36.75

NOTE THESE OFFERINGS AND MAKE A SAVING ON YOUR FALL AND WINTER WEARABLES

Boys' Overcoats

A few extra good coats left over from last season, in sizes 28 to 35. Ulster style, big collar, some plain; some with belt all round; good heavy tweeds, well lined. Sale Price ..... $13.50 to $18.00

Boys' Overcoats

Extra heavy blue and grey chinchilla; sizes 3 to 8 years. Button up close, belt all round, plaid and flannel lining. Great value at $11.00 and $12.00. Sale Price $7.95

Boys' Reefers

Blue Shamrock serge reefers, from 2 to 12 years; velvet collar, lined throughout, emblem on arm; all wool, and fast colours. Regular $12.95 to $15.00. Sale Price $11.75

Boys' Reefers

Eleven only odd coats, home-spun tweeds and worsteds; light, medium colours; not all sizes, but great snap. Regular price $7.00 to $12.00. Sale Price $6.45

READ CAREFULLY! DON'T SKIP A WORD OR YOU MAY SKIP A DOLLAR

Nothing in Our Ad. that you will not find in the Store—But Come Early.

New Raincoats $19.75

Tweed and leather coloured raincoats. Just a few odd ones of lines we can't repeat. Guaranteed water-proof, sleet-proof and wind-proof. Up to $28.50. Sale Price $19.75

Men's Pants $5.95 and $7.45

Odd pants. Good strong tweed and worsteds. All sizes up to 44. Good strong pockets and splendid wearing good patterns.. Up to $7.45 for $5.95..... Up to $10.00 for $7.45

Boys' Bloomers 79c

Heavy, strong, dark colour bloomers. Lined all through. Patent hooks at knee. Regular $2.39 for $1.98
Plain tweed knickers, up to 34, for 79c

Children's Fancy Suits

Twenty per cent. Less Than Regular Price

All the new and childish models. A style to fit and look well on any child from 2 to 9 years. Blues, greys and browns; plain pants, all well made, and will stand the wear. Our entire stock of these go on sale at **20 per cent. less** than regular price.

Boys' Bloomer Suits

$8.75 $13.75

If you have a boy from 13 to 17 years, don't overlook these values. Strong tweed suits, various styles of Norfolks; good full bloomers, lined all through, patent fasteners at knee. Up to $8.50 for $5.75. Up to $12.50 for $8.75
Extra value up to $18.00 for $13.75

Extra Special Values From Our Furnishing Department

Hat Specials

Hats up to $4.00 for $2.95
Hats up to $7.00 for $4.95
Tweed Hats, $5.00, for $3.95
CAPS—Special at $1.00

Underwear Specials

Stanfield's Green Label, $2.50, for $1.95
Stanfield's Red Label, $3.50, for $2.95
Fleece Combinations $2.50
Fleece Combinations $3.50
Dr. Neff's Combinations $3.50
Odd Shirts and Drawers, $1.69, for $1.29

Sweater Specials

Boys' Pull-over and V Neck, $2.50, for $1.95
Boys' Sweater Coats, $3.50 and $4.00, for $2.95
Men's Pull-overs, $3.75, for $2.95
Men's Sweater Coats, $6.50, for $4.95
Men's V Neck, Special at $4.00

DR. J. C. MILLER ADDRESSED LABOUR ORGANIZATIONS OF CITY

DISCUSSED PURPOSE OF PRESENT SURVEY OF THE CITY—THE ADOLESCENT ACT.

Dr. James C. Miller, Provincial Director of Technical Education, met in conference with the presidents and secretaries of the various local trades unions of the city to indicate to them the purpose of the survey now being conducted in the city.

After indicating to the large assembly that his inquiry was with a view to determining whether or not there is need for a vocational school in the city and the extent and nature of such need, Dr. Miller presented the main provision of the Adolescent Act proclaimed recently by the Governor in Council. It appears, the speaker stated, that the Act is to be brought into force gradually in order that parents, employers and school authorities may have time to adjust themselves to the new requirements.

The Terms.

In the autumn of 1921 it is understood that all boys and girls between 14 and 16 years of age who have not the equivalent of a high school education will have to register with the attendance officer. Those who are not attending school full time will have to have a "home permit" from the attendance officer if they are to stay at home, and those working for wages will have to have an "employment permit" issued by the attendance officer, under the provision of the Adolescent School Attendance Act. In the autumn of 1922 it is expected that all school boards will be in a position to provide the necessary accommodation and teachers to care for the "part time instruction" for boys and girls from 14 to 16 years of age required under the Act. Those boys and girls within this age limit who have not a high school education and who are not attending school full time will be required to attend under the part time clause for at least 400 hours a year. In the autumn of 1923 all boys and girls from 16 to 18 years of age who have not the equivalent of a high school education and who have not attended school full time until 16 years of age will be required to attend part time classes for at least 320 hours each year.

The wisdom of the Government in bringing the Act into force gradually over a period of years will be appreciated by all who are familiar with the way in which this extension of secondary education will affect industries employing minors and parents who have heretofore depended more or less upon the wages earned by their children.

Fundamental Ideas.

After presenting the purpose of the survey and the essential points of the Adolescent School Act, Dr. Miller proceeded to discuss some of the fundamental ideas which lie at the basis of the proposed extension of the educational system. He pointed out that the application of science to the problems of utilizing nature's materials and of so arranging and controlling nature's forces as to make them serve man's purposes had resulted in revolutionizing the whole field of transportation, production and communication. The increased productive power resulting from such applications of science has made possible from an economic standpoint (1) the elimination of slavery, (2) the elimination of child labour, (3) the restriction of woman labour, (4) the shorter working day, (5) a period of education for all children, (6) a definite extension of the period of education to include education during the adolescent period for all boys and girls.

The Fisher Bill.

This last extension has been provided in Great Britain under the Fisher Bill of 1918 and has been provided in no less than twelve of the states of the United States. Ontario is the only province in Canada which has passed the Adolescent Act.

The economic and industrial situation of to-day has not only made such an extension of educational opportunity possible to all boys and girls from an economic point of view, but has made such an extension necessary. The complexities of modern commercial and industrial life and the responsibility of citizenship in the modern democratic country make it necessary for us to give a more adequate preparation to our boys and girls if we are to expect them to be successful in meeting the responsibilities of adult life. We have, the speaker continued, been giving extended training in the high schools for those looking forward to professional life. We need to make just as adequate a provision for the preparation of boys and girls about to enter the industrial, agricultural and commercial life.

Unfortunately up to the present too many of our boys and girls have dropped out of school life before completing the requirements for entrance to high school. When they have dropped out of school they have apparently ceased to be a matter of concern to the educational authorities, while they in reality were probably more in need of assistance and help toward meeting the responsibilities of life than those who were able to remain in full time attendance at school.

The provisions of the Adolescent Act and the extension of secondary school work to include preparation for industrial, agricultural, commercial and home-making activities will ensure for boys and girls a more adequate and satisfactory preparation for citizenship.

Responsibility of Adults.

In closing his remarks the doctor laid special stress upon the fact that it is the responsibility of adults of to-day to see that Canadian boys and girls are given an adequate training to enable them to meet their responsibilities as citizens of the Canada of to-morrow in competing with the young people trained in Great Britain and the United States under the extended educational programme being provided in these countries.

Canada of To-morrow.

The Canada of to-morrow in which our boys and girls of to-day will find their adult opportunities will be a Canada of 25,000,000 people with all than means in responsibility and opportunity. Will, the speaker concluded, our boys and girls at that time be able to lead and to undertake without fear because their adults of to-day have provided generously and wisely for their education and training?

NOT NECESSARY TO BOIL WATER

WATERWORKS SUPERINTENDENT SAYS DANGER HAS BEEN REMOVED.

It is no longer necessary for the citizens to boil the water, Mr. R. L. Dobbin, waterworks superintendent, announced to-day. The chlorine dose has been lowered to five pounds per million gallons of water, only two pounds over the minimum allowed. This represents only half the amount that has been used till recently. The water has shown a decided improvement each day and the dose has been lowered until Mr. Dobbin is now convinced that there is little danger in the use of the water without first boiling it.

CANADA'S TOWNPLANNER AT ST. LOUIS CONVENTION

ST. LOUIS, Mo., Oct. 15.—City planning along comprehensive lines to promote the development of various communities is being discussed at the twenty-sixth annual convention of the American Society for Municipal Improvements here.

Thomas R. Adams, town planning adviser for Ottawa, Ontario, read a paper on developing territory adjacent to cities, at the opening session.

POTATOES SELL VARIOUS PRICES

SEVERAL CASES OF ROT REPORTED —LARGE YIELDS.

Potatoes are now selling at $1.25 a bag in the city stores. Out in the country the farmers are selling them at 90 cents and $1 a bag and in Port Hope the tubers are said to be selling at 75 and 90 cents a bag. It is stated that there are many cases of rot in some of the crops and in certain sections of the country it is stated that there is hardly a solid potato. Remarkable yields are recorded by some of the potato growers and yields of twenty to thirty bags from one of seed are not uncommon. The high price of seed in the spring—$5 to $7 a bag—compared with the wholesale market price of $1 a bag or less now has left many gardeners wondering whether they will make anything or not and many of them declare they will not.

LAKEFIELD NEWS

LAKEFIELD, Oct. 14. — A large number of citizens took advantage of the delightful weather and motored to the Norwood Fair on Wednesday.

The Misses Dickson and Mrs. Hazlett of Peterborough, motored to the village on Wednesday and were guests of Mr and Mrs. Roland Johnson.

Mrs. Wm. Northey and Mr. Percy Northey of Mt. Julian, were in the village on Wednesday.

Mr. and Mrs. James Weir of Harvey, spent Wednesday in the village on business.

Mr. Lewis Melldowie of Montreal, passed through the village on Wednesday to visit Mr. and Mrs. E. Walter at "Pompadour Island," Stoney Lake.

Mrs. Fred Young and children of Young's Point, were in Peterborough on Wednesday.

Mr. E. Walter, who has been in Ottawa on business, returned to his summer home on Stoney Lake on Wednesday.

Mrs. Wm. Church of Peterborough, passed through the village on Wednesday en route for Burleigh Falls and Mt. Julian, where she will visit friends.

Mr. C. S. Tanner and Dr. J. C. Smith were in Peterborough on Tuesday.

Mr. A. G. Fawcett has rented the frame store on Queen street owned by Mr. Robert Cotton and intends to open an electrical supply shop.

The regular meeting of the Anglican Young People's Association will be held on Tuesday evening, Oct. 19th.

TWO KILLED.

DUBLIN, Oct. 15.—Two killed, four wounded, including policeman, in clash this afternoon.

MASTIFF DOG RESCUES SMALL BOY.

For the second time within a year, Bernard, a big mastiff dog, belonging to E. G. Foster, of St. John, N.B., has proved himself a hero. On Tuesday afternoon he rescued Leo Dunham, a five-year-old youngster, from the water. The boy was playing on a wharf and fell in, and was in about six feet of water. His cries attracted the attention of two women, and they started for the slip. On the way they saw Bernard dash from his master's yard and leap into the water. Grasping the youngster by the arm, the dog made his way to a flight of steps leading from the top of the wharf to the water, and held the little boy until one of the women descended and lifted the youngster from the water. It is less than a year since Bernard figured in a rescue somewhat similar.

Thanksgiving Togs

For

Children, Misses and Ladies

We have a profusion of smart things In dresses, coats and headwear, in children's and misses sizes, as well as some very smart styles in Ladies Ready-to-Wear Hats and Furs. If you want exclusive things, Come to us.

W. E. LECH

Manufacturing Furrier and Children's Wear
365 GEORGE ST., 3rd DOOR FROM SIMCOE ST.

EMPIRE

Mat. 2.30—Eve. 7.15 & 8.30

TWO DAYS ONLY
FRIDAY AND SATURDAY

Mary Miles Minter

the charming little screen artist in her latest and best production

A Cumberland Romance

A screen adaption of the story "From A Mountain Europa"

by John Fox Jr.

This picture won the unanimous and sincere approval of Toronto audiences when played at the Pantages Theatre two weeks ago.

Serial
William Duncan
IN
The Silent Avenger

Comedy
Entitled
I'm a Vamp

SPORTING NEWS, VIEWS AND GOSSIP

THE ONCE OVER

BY H. I. PHILLIPS

THAT FIRST 1919 WORLD SERIES GAME.

First Inning.

First Half—Cicotte hits Rath with the first pitched ball, ringing up first payment on $10,000. Cicotte throws the next ball over the plate so slowly "you could read the label." Daubert reads the label. Doesn't like the printing; hits it over second base for a single. Rath goes to third. Cicotte throws another readable label to Groh. Groh, not being much of a reading man, flies to Jackson. Jackson pauses to decide whether to throw ball or throw the game. Does a little of each. Rath scores. Abe Attell warming up.

Second Half—Jackson hits ball by mistake, reaching second on Kopf's wild throw. Consternation among the sure-thing gamblers. Felch sacrifices, Jackson reaching third. Jackson now in a tight place; may be obliged to score. Gandil fails in desperate attempt to strike out; hits safely. Jackson scores with much indignation. Snubs Gandil from this time on. White Sox gold diggers call conference and decide next three batsmen up must wear blinkers and hat with a section of garden hose. The side is retired. Fans having a fine time at $5 a glimpse.

That Fourth Inning.

First Half—Cicotte throws slow ball, which Kopf fails to hit. Cicotte, very puzzled, find Kopf can't read labels without his glasses and calls for ball with a larger label. Kopf hits safely. Gamblers slide to hotel and put bank rolls under pillows of White Sox players. Neal singles. Wingo singles. Cicotte now using his famous "Get-the-money" curve. Reuther drives out a three-bagger. Gamblers ask hotel clerk for larger pillows. Rath hits to the outfield, but the White Sox fielders are busy paying off mortgages on the old homestead and fail to notice it. Rath gets to second on the hit. Daubert drives a liner to Risberg, who is looking over a folder giving first-cabin rates to Europe. Groh flies out to Feish. Three out, counting G. Cohan and Monte Tennes.

Score: Cincinnati 6, White Sox, about $50,000.

Game called on account of banks closing at 3 o'clock, which makes it impossible for White Sox to play further and still get their funds deposited that day.

Entitled "The Thinker."

Gambler—"Two thousand beans if you do yer bit to throw the series. Whaddye say?"

Cicotte—"Think of my wife and child?"

Gambler—"I'll make it four thousand dollars if you say so."

Cicotte—"Think of my wife and child!"

Gambler—"Well, $5,000 then?"

Cicotte—"Think of my wife and"

Gambler—"How about $7,000?"

Cicotte—"Think of my wife—"

Gambler—"Eight thousand?"

Cicotte—"Think of—"

Gambler—"Ten thousand dollars?"

Cicotte—"All right, kid. You're on."

SEVEN-THREE WINS

A baseball fan wants to know the nearest correct score of the following, Hamilton 7 and Peterboro 3, or Hamilton 6 and Peterboro 4. The correct percentage of Wednesday's game was 692 therefore 7-3 wins with a percentage of 700. The percentage of 6-4 is 600.

INJURED AT SPORTS.

LINDSAY, Oct. 15.—Run over by another cyclist when he fell off his own wheel in the bicycle race at the Fair grounds Wednesday, Harvey Cuthbert, an L.C.I. boy, suffered painful injuries, which necessitated his removal from the field. It is announced that his injuries are not very serious.

The New REGENT THEATRE Hunter St. East
"Coolest Spot in the City"

To-Day, "WM. FOX" Programme

William Russell

in

"Leave It To Me"

The Romance of a Rich Young Man, also

Pathe Review - Pollard Comedy

Western Drama

Matinees 2.15 p.m. Evenings 7.15 and 9 p.m
POPULAR PRICES, INCLUDING WAR TAX
Matinees 11c—16c Evenings 16c—22c Balcony 27c

LOCAL FOOTBALL GOSSIP

WOOLLENS VS. CALEDONIANS AT OVAL—DE LAVAL VS. C.G.E. AT EXHIBITION GROUNDS—OTHER ITEMS OF INTEREST.

Two excellent league fixtures under local football association auspices, takes place to-morrow afternoon. At Nicholls Oval the Canadian Woollens and Caledonians play the return game. It should have been played on the Scotsmen ground, but they agreed to play at the Woollens ground. The other game is betwen the De Laval and the C.G.E. team at the Exhibition grounds on the west pitch owing to the other field being in an unsatisfactory condition.

All games for the rest of the season will start at 3 o'clock prompt, and this includes Saturday's games.

The executive appointed the following referees for Saturday: Woollens vs. Caledonians, Mr. Alex. McKinley, and C.G.E. vs. De Laval, Mr. Frank Keller.

This morning, Mr. Fred Sutcliffe, Secretary of the Association, received official notification that the De Laval would forfeit Saturday's game against the C.G.E. and on Monday against the Canadian Woollens, but would fulfill the last game of October 30, against the C.G.E. A number of the players are leaving the city on a vacation and the De Laval Executive do not go outside the jurisdiction of the factory for more players—hence the reason. They intend to carry on in the Spring as usual.

Throughout the week the final transfer of Mr. James Shaw of the Caledonians was completed and no doubt he will do his best to get a goal against his old team.

It is a question if the Vets will have a compelte team for Monday's game because seven of their players have been hors de combat since their last game. At any rate the football enthusiasts hope the Vets will put the strongest team on the field for Thanksgiving afternon at the Oval when they meet the Scotsmen.

Two days ago the Canadain Woollens executive were very fortunate in securing the services of Matt Shaw of Caledonians, who desired a change. It is expected C. Fenner will be with them also.

The Woollens have no less than four goal-keepers on their list: Sam Calladine, J. D. McFadden, F. Wetton and Charlie Fenner. Will Jones has not lost a goal yet.

The cartoon this week by Edwards is excellent and is good advice to football players and enthusiasts. It is represented by two cliffs with a hot fire in between, and on one cliff is old nick in all his glory (as unsportsmanlike spectator), crying aloud: Come on, come on, to the football player who is blindfolded walking to the precipice but there is a life-line in the air representing football executive replying, "Take the bandage off your eyes before you take another step." "The way to kill sport."

The Caledonian team against the Woollens to-morrow at Nicholls Oval will be: Wm. Calder, goal; T. Service, and Sam McMillan, backs; Herb. Frost, Stewart McMillan, and J. McMillan, half-backs; J. Roberts, R. Hannah, R. Dingwall, A. McCrone, and R. McDowall, forwards. Reserves: H. McDonald, J. Brown, and J. Clark.

Rumour has it that the De Laval will drop out for the want of players. What's the mater with the committee. Get together and everybody help.

At the executive meeting a few nights ago it was agreed by all the members present that unless the rough tactics are cut out they may as well quit right now because thy demand clean sport and intend to have it. They do not object to fair criticism but they object to the improper language. The next player that comes before the executive will have to toe the line.

A very improtant meeting of the C.G.E. football club will be held tonight (Friday) in the Montreal house at 8 p.m. sharp. All members of the executive and all the players are urged to attend.

The following by-law of the local association will be of interest to football enthusiasts: "That any player or official having business with the executive should be allowed into the meetings to state their reasons when asked." This was put through by Representative Cairns, C.G.E.

During last week end the Caledonians signed on a new forward in the person of Mr. Hector McDonald.

The Canadian Woolens team against the Caleys will be Sam: Calladine, goal; J. Cridland and J. Hilman, backs; J. Montgomery, T. Metcalfe, J. Roberts, half-backs; Charles Thorpe, H. Jones J. Chambers, J. Shaw and E. Jones.

When is a player offsides and onsides." It is really astonishing, too, the number of players—some of them with long experience in professional football—who would be floored if they were to present themselves for examination as a referee. A famous player just scraped through an examination at the third attempt—his weak point being "offside"—and yet this player had, doubtless, often chided a referee for not knowing the game, and may be offered to buy him "a book of rules." How can offside be explained? On paper, Law VI is simplicity itself. Thus, a player once offside, cannot possibly put himself onside. This can only be done for him in three ways, viz.: (1) If an opponent next plays the ball. (2) If he is behind the ball when it is next played by one of his own side further from his opponents' goal than himself. A player cannot be offsides if he is behind the ball when it is last played, nor from a throw in, a goal kick or a corner kick. The point, therefore, for a player always to remember is, not his position when he receives the ball, but his position when the ball was last played. Thus, when he receives the ball he may have three opponents between him and their goal-line and yet be offsides, bcause at the moment the ball was last played, he had not the required number between him and the goal.

CLOTHING PRICES THAT ARE VERY REASONABLE

ONE CANADIAN FIRM THAT IS DOING ALL IT CAN TO KEEP DOWN HIGH COSTS.

Every cloud has a silver lining, and the one bright spot in the high cost of men's clothes is the fact that the Regent Tailors, whose store in this city is at 326 George street arcade, offer any man a suit or an overcoat made to measure for only twenty-seven dollars.

The Regent Tailors' business has been steadily increasing ever since they opened here. Their clothes have given the utmost satisfaction. No such values are obtainable anywhere else in this city. The fact that they make a genuine worsted, tweed or serge suit or a light or heavy overcoat or ulster to order for only $27 is a credit to their splendid organization. They are really wholesalers who deal direct with the public through ther own stores instead of through middlemen.

It is worth any man's time to call at the Regent Tailors' store to see the wonderful values for himself. Those who may not have time to wait for a suit or overcoat to be made can buy the handsome model suits or overcoats shown in the windows or the store without extra charge. All sizes and styles are shown. As Monday is Thanksgiving Day no doubt many will want to take advantage of ths fact to secure new clothes at once.

MERCHANT A SUICIDE.

Silk Dealer Lost $2,000,000 in a Deal

NEW YORK, Oct. 15.—Isaac Mendelson, 48 years old, a wealthy silk merchant, was found dead in the offices of his firm on the ninth floor of th building at 44-60 East Twenty-third Street. Beside him was a bottle which had contained lysol and a glass containing some of the poison. It is believed he committed suicide. Mendelson lived in the Belnord Apartments ,Broadway and Eighty-sixth Street.

Relatives said Mr. Mendelson had lost about $2,000,000 recently in a silk deal, and that this may have led him to take his own life.

(Canadian Press)

OTTAWA, Oct. 15.—Deluge of protests hits here against restraint of sugar trade.

The creation of a new motion picture star is always an event; and a new one will shine forth from the screen within the next few weeks. It is Alice Calhoun, the comely young actress, who has been playing important roles in various Vitagraph productions. Albert E. Smith, president of the Vitagraph Company, makes this announcement this week, but Miss Calhoun's elevation is really due to the public, for many hundreds of letters have reached Mr. Smith since Alice Calhoun appeared in her first Vitagraph picture, and the tenor of most of the letters was: "When will Alice Calhoun be starred" ?

TONIGHT GRAND Devoted to Exclusive First Run Photo Presentations & High-Class Road Attractions
Something Doing Every Day
Friday & Saturday

THOMAS H. INCE Presents ENID BENNETT in

"WHAT EVERY WOMAN LEARNS"

THINKING that happiness was laughter, she had married a parlour clown only to find him a cad with the heart of a coyote!
Now he had come with a friend, in a plot to besmirch her name.
Maddened by the terrible truth, she fired—fired to save a decent man who loved her.

A scene that will cling to your memory for weeks. A story that goes to the depth of things that relate to love and marriage.
Played by a brilliant cast, including Theodore Roberts, Milton Sills and Irving Cummings. Enid Bennett in one of the greatest roles of her career. A picture you are bound to see!

USUAL HIGH-CLASS PROGRAM—2 REEL COMEDY—SCREEN MAGAZINE
Remember, Make a Note. We are NOT Increasing Our Prices. Evening 16-22-32. Matinee 11-22

AT THE ALLEN

Gene Pollar, who plays Tarzan in the newest screen sensation of the day, entitled "The Return of Tarzan," is six feet three inches tall and shaped like a modern version of a Greek God. The handsome Gene was chosen to play what is perhaps the most difficult role in motion picture history, not only because of his appearance but because of his nerve and athletic prowess.

He needed them all in "The Revenge of Tarzan." In one scene, Pollar fights single-handed against a gang of ten ruffians in an apache dive, and throws them about the room like so many nine-pins. In another, Gene drops from a tree upon the back on an enormous lion, hungry and spoiling for a fight. The ensuing battle is one of the most thrilling episodes in a gorgeously exciting photo-play, at the Allen Friday and Saturday.

U.S. WILL PROBE BIG WHISKEY RING

BOOTLEGGERS IN CHICAGO ALLEGED TO HAVE CLEANED UP MILLION.

CHICAGO, Oct. 15.—Government investigation of the activities of a ring of whiskey dealers operating on a national scale has been begun as the result of confessions, obtained from several Chicago saloonkeepers, it was declared by Federal agents here.

The confessions are said to have implicated officials of several distilling companies and politicians in various parts of the United States and to have revealed plans to make Chicago the centre of their proposed scheme.

According to Federal agents H. A. Sadler, former New York stockbroker, is said to have declared that he paid $45,000 to a Chicago politician who has been employed as a deputy United States revenue agent in the office of Collector Mageer, to secure influence in the issuance of forged Federal permits under which whiskey running in Chicago has been carried on.

The indictment of at least a score of persons on charges of conspiracy to violate the Prohibition Amendment will be asked this week of the Federal grand jury, it is stated.

The information placed at the disposal of the Federal authorities by Sadler is said to have disclosed that the boot-legging already carried on in Chicago by the whiskey ring has been so extensive as to have netted those engaged in its operation close to $1,000,000.

It was disclosed, it was said, that those engaged in the traffic had not found it necessary to forge permits for the removal of liquor, but had been able to obtain bona fide ones and also later to remove incriminating records from the offices of the prohibition officials through the corruption of those entrusted with the task of suppressing the sale of liquor.

THE REVENGE OF TARZAN

Harry Revier, who directed "The Revenge of Tarzan"—showing at the Allen to-day and to-morrow—had the most unusual cast of performers that any director was ever called upon to direct. In addition to six hundred human artistes, Mr. Revier was blessed with sixty-three animals, some of which had no previous experience working with groups of people and others totally new to captivity.

Nine lions, five leopards, fifteen apes, six tigers, two chimpanzees, two elephants, and twenty-four monkeys provide no little excitement in a photoplay that is packed from start to finish with hair-raising thrills.

MONDAY GRAND TRANS-CANADA THEATRES LTD. OWNERS OCT. 18

THANKSGIVING DAY, MATINEE & NIGHT
THE POPULAR FAVORITES

GUY BROTHERS MINSTRELS

BIGGER AND BETTER THAN EVER
COMPANY OF 40 REAL MINSTREL PERFORMERS
— BAND AND ORCHESTRA —
NEW SCENERY---------NEW COSTUMES------NEW SHOW

Popular Prices: Eve: $1 to 25c. Matinee 75c to 25c
SEATS NOW ON SALE

GRAND

FRIDAY & SAT'Y, Oct. 22nd, 23rd
Special Popular Saturday Matinee

IN THEIR SECOND EDITION OF
BIFF! BING!! BANG!!!
SECOND SEASON'S SENSATIONAL TOUR

PRICES—Nights $1.50, $1.00, 75c. 50c. and 25c.
Matinee $1.00, 75c., 50c. and 25c.
ADVANCE SALE OPENS TUESDAY, OCT. 19th

INITIAL MEETING OF LOCAL BOARD

Following are the appointments to the local board of the Mothers' Allowance Commission, confirmed by the Commission yesterday: F. H. Dobbin (convener), Miss Mary L. Stratton, Sidney Whatley, Thomas McMurray, Mrs. M. C. Hardy.

Asked this morning when the first meeting would be convened, Mr. Dobbin said that that had not yet been definitely decided, as the local board was awaiting the arrival of an official from the parent board to explain the regulations and the workings of the Act. It is expected that this official will arrive some time next week.

The new widened guaze railway in Palestine has been completed. Sir Herbert Samuel drove the last spike.

SUPPER HELD LAST EVENING

At a supper held in the Y.M.C.A. last evening, the membership campaign was organised with enthusiasm which promised results.

Twenty teams of five men each will enter the competition, standing to be judged by points based on the number of members secured.

The twenty teams were divided into two groups in order to secure more competition.

On Tuesday evening the twenty captains and their lieutenants will meet at a supper to complete the campaign arangements.

Togo territory, a former German possession in Central Africa, has been turned over to the French by the British.

"THE MAID OF THE MOUNTAINS"

"The Maid of the Mountains," the biggest spectacular comedy success in the world's history, with the entire London company, will be the attraction at the Grand on Wednesday, October 27th, for one night only.

"The Maid of the Mountains" comes here direct from Daly's Theatre, London, Eng., where it ran for five years, breaking all world's records for a continuous run of one musical comedy.

The piece is described as a musical play in three acts, with the book by Frederick Lonsdale, lyrics by Harry Graham, F. Clifford Harris and Valentine, music by Harold Fraser-Simson and additional numbers by Jas. W. Tate.

It is a George Edwarde's production, brought intact to Canada under a special arrangement with the estate of George Edwardes and will be offered here as originally staged by Oscar Asche.

Among the musical numbers, most of which have already found their way to Canada via "His Master's Voice," are: "Friends Have To Part," "Live For To-day," "My Life is Love," "Farewell," "Dividing the Speil," "We're Gathered Here," "Love Will Find a Way," "Save Us," "Dirty Work," "A Paradise for Two," "Husbands and Wives," "A Bachelor Gay," "I Understood," "When Each Day," "Good People, Gather Around," "When You're in Love," "Over There and Over Here" and "Friendship and Love."

The music in "The Maid of the Mountains" is almost operatic in its beauty, soul-stirring grandeur and brilliancy, and it requires a cast and chorus of highly trained voices to interpret it. For that reason the entire London company is being brought here intact.

After a limited tour of the larger cities in Canada the piece goes to the States where it will undoubtedly have long runs both in New York and Chicago.

To-Day
To-Morrow
ALLEN
Matinee 2:15
Evening 6:45, 9:00

NUMA PICTURE CORPORATION, Present
FOR THE FIRST TIME ON ANY SCREAM

"The Revenge of Tarzan"

BY EDGAR RICE BURROUGHS

The savage beasts of the jungle cringe at the sound. The tawny hair of Numa, the Lion, stands up stiffly along his spine. It is the Cry of Death. The most thrilling picture ever screened. DON'T MISS IT—IF YOU LOVE EXCITEMENT, ROMANCE ADVENTURE, and FIGHT.
AN ELECTRICAL THRIEL YOU'LL NEVER FORGET.

JACK DEMPSEY THE BEST KNOWN MAN IN THE WORLD IN DARE-DEVIL JACK. EPISODE No. 10. CRAMMED FULL OF ACTION.

"GET THE ALLEN HABIT IT'S A GOOD ONE.

OVERTURE
GREETING
KISS THE BRIDE WITH BOBBY VERNON—A RIB-TICKLER.
SCREEN MAGAZINE

MATINEE 11c-22c EVENING 16c-22c-32c
ATTEND MATINEES WHEN POSSIBLE.

PRICES AWAY DOWN

AT PRIMEAU'S Shoe Sale

People Have Been Clamoring For Low Prices on Dependable Footwear

AND HERE THEY ARE

Hundreds this week have saved here from $2.00 and $3.00 a pair on Mens', Womens' and Childrens' Boots and Shoes.--WHY NOT YOU

EVERY LINE FIRST QUALITY

Built on Lasts and of Leather which Guarantee Comfort, Style, High-grade Workmanship and Finish. Our need of room for Extensive Alterations is your opportunity to secure Exceptional Price Reductions.

BEST VALUES IN CITY FOR QUICK SELLING

PRIMEAU SHOE SHOP

60 HUNTER STREET EAST CITY

GREAT LEVIATHANS ARE ROTTING AWAY IN HOBOKEN'S MUD

WASHINGTON. — The gigantic trans-Atlantic liner Leviathan, formerly the Hamburg-American liner Vaterland, and a sister ship of the Imperator, the last named now in the regular trans-Atlantic service of the Cunard line, may never again be seen on the high seas.

This is due to the fact that the great liner now in the mud of her Hoboken dock, has deteriorated to so great an extent that it will require an outlay of no less than $8,000,000 to put her again into condition for sea-service. As a matter of fact, this liner, one of the four largest trans-Atlantic passenger carriers in the world—the others being the Imperator, Olympic and aquitania—is so far on the way to the junk pile that when she was recently offered for sale by the Shipping Board, not a single bid was received.

The above facts were recently admitted at the Shipping Board. The Leviathan has been lying idle, with only her little crew of caretakers on board, for over a year, or since Sept. 8th of last year. Every day her condition becomes more serious, her plates become a little more rusty, she sinks a little deeper into the Hoboken mud, her engines become a bit more obsolete ,and so on, the result being that to-day the Shipping Board has on its hands a new liner, the original cost of which was more than $15,000,000, but which in the short period of little more than one year has been permitted to rot away to probably less than one third of her first cost.

At the present time, and it has been the same for months, the Leviathan is manned by a skeleton crew of caretakers who are doing their best to prolong the life of the famous ship by keeping pipes open and as far as possible vital parts of the vessel protected from too hasty decay.

The story of the Leviathan, when it is told in all its details, will be one of the saddest in the maritime history of America. No feat of the naval construction corps was more applauded during the war than was the repairing of the Leviathan after her German officers and crew had, as they thought, damaged her beyond all hope of repair. She carried to Europe more American soldiers than any other ship and she also brought more of the American boys home than did any other vessel in the wartime maritime service.

Hearst News Blamed.

But for the oposition of the Hearst News, the Leviathan would probably now be plying the American flag in the trans-Atlantic service between New York and Southampton. In January last the liner was all but sold to the International Mercantile Marine, which company offered to pay $3,500,000 for the ship. It would have cost a great deal more to put the ship in condition but the sum would have been small compared to what it will now cost to put the liner in service shape.

For a time it appeared definitely settled that the Leviathan would become the flagship of the International Mercantile fleet, but the Hearst newspapers began a fight against the sale and in the end the deal fell through, and the Leviathan was then placed in charge of her little crew of caretakers and tied up in Hoboken.

The Leviathan, it is understood, is still for sale, but the records indicate that she is not wanted by any of the big lines or individuals engaged in the overseas passenger and freight traffic. When the ship was offered for sale recently it developed that the International Mercantile Marine, which nine months ago was anxious to add the great ship to its fleet, was no longer interested in the matter. As already stated, not a single bid was received by the Shipping Board. It was also ascertained to-day that the Shipping Board has back on hands the Von Steuben, formerly the crack North German Lloyd liner Kronprinz Wilhelm. A few weeks ago the newspapers announced the sale of this vessel to Ford Eggina, of New York, who, it was stated, had bought the vessel for $1,500,000 and had agreed to spend an additional $3,000,000 to put the ship in sea shape condition. This would indicate that the Von Steuben is in almost as bad shape as the Leviathan. When Mr. Eggina bought the Von Steuben it was said that he was going to send her on a commercial cruise of the world ports to advertise American-made goods. Mr. Eggina, however, it now appears, was not able to live up to the terms of his contract, and the Von Steuben was turned back to the Shipping Board.

It is reported that the Shipping Board has over 100 ships idle in New York waters, and more than 175 in the same situation in Norfolk waters.

Many of the largest of the German ships seized by the Government after Congress declared war on Germany in April, 1917, are being returned to the German trade, but under American ownership. Among the ships so returned, it was said at the Shipping Board, are the Agamemnon, which was formerly the North German Lloyd liner Kaiser Wilhelm II.; the Mount Vernon, which was the Kronprinzessin Cecilie, also a North German Lloyd ship, and the George Washington and the President Grant, two of the finest ships in the old Hamburg-American fleet.

Group of Ex-Soldier Actors with th e Third Division "Dumbells," Who Re tion of "Biff, Bing, Bang," on Fri turn to the Grand in their Second Edi- day and Saturday, Oct. 22nd and 23rd, with Saturday Matinee.

SPEAKS FOR SOVIETS

Expresses Strong Sympathy With Bolshevik Ideals.

LONDON, Oct. 15.—H. G. Wells, the British novelist, who is visiting Russia, is reported in a Moscow despatch to The Daily Herald, organ of Labor, as saying in a speech before the Petrograd Soviet on Oct. 7 that he, with others sharing his opinions, was working for the same ideal as the communists. This ideal, he is declared to have asserted, was the creation of a "universal realm of social equity, serving every citizen according to his needs."

"My Government," Mr. Wells is reported to have said, "has caused, and is still causing, destruction and misery in your country, but the welcome you have given me shows that, notwithstanding your immense hardships, you can understand our difficulties. Russia and Great Britain, despite mistakes on both sides, can still love and understand each other, and will work together for the benefit of humanity, and for the new world which is being born amidst darkness and calamities. The British people desire peace with Russia, and will not cease agitating until that peace comes."

WORTHLESS CHEQUES.

TORONTO, Oct. 15.—Charged with passing thirteen worthless cheques on various merchants throughout the city, Louis Griffith, alias Walter Elmer, Robert Street, was taken into custody by Detectives Clarkw and Winters. Among the many merchants alleged to have been victimized by Griffith are Harry Rosenfield and Lumbers and Co.

BIG FIRE LOSS.

OTTAWA, Oct. 15.—Coulonge House Hotel, two Roman Catholic schools, general store and eight residences at Fort Coulonge, Que., destroyed by fire. Loss $60,000.

SPORTS DAY AT LAKEFIELD SCHOOL YESTERDAY AFTERNOON

THE WEATHER WAS IDEAL—LIST OF THE PRIZEWINNERS:

LAKEFIELD, Oct. 14.—Yesterday afternoon was Sports Day at the Lakefield School and the events were well contested. A fair showing of parents were present to encourage the teachers and children in their efforts. Mr. Simpson and his corps of teachers were indefatigable in their efforts to make the field day a success. The weather was ideal and the boys and girls enjoyed the afternoon to the full.

The following is the prize list.

I (a)—25 yard foot race, Boys of Miss Burgess' room, 1. Bobby Stenner, 2. Roy Hope, 3. John Allan.

I (b) 25 yard foot race. Boys of Miss Burgess' room, 1. Roland Kennedy, 2. Gerald Kennedy, 3. Jack Leonard.

II (a) 25 yard foot race, Girls of Miss Burgess' room, 1. Viola Graham 2. Phyllis Morrison, 3 Thelma Hendren.

II (b) 25 yard foot race, Girls of Miss Burgess' Room. 1. Marie Webb, 2. Leima Darling, 3. Eileen Burke.

III (a) 50 yard foot race, Boys of Miss Payne's Room, 1. John McFadden, 2. Ralph Hendren, 3. Elwood Northey.

III (b) 50 yards foot race, Boys of Miss Payne's Room, 1. William Hope, 2. Clarence Payne, 3. Mamie Hamilton, Harding Stuart, equal.

IV (a) 50 yard race, Girls of Miss Payne's Room, 1. Constance Stuart, Muriel Nurse, equal, 2. Ethel Peacock, 3. Reba Preston.

IV (b) 50 yard race, Girls of Miss Payne's Room, 1. Etta Weldale, 2. Mary Dever, 3. Marjorie Graham.

V (a) Girls 7 to 10 years. Run in three sections, 1 Dell Watson, 2. Beatrice Junkin, 3 Margaret Lyle.

(b) 1. Winnifred Payne, 2. Alice Dench, 3. Helen Coughlin.

(c) 1. Marion Payne, 2 Isobel White, 3 Margaret Riel

VI 50 yard foot race Boys 10 12 years, 1 Enith Wannamaker, 2 Bert McCue, 3. Kenneth Junkin.

VII 50 yds foot race Girls 10 12 years, run in two section. (a) 1 Isabel Sutton, 2. Gladys Bolton, 3 Bella Hamilton.

(b) 1. Verna Payne, 2. Helen Charlton, 3. Maud Nixon.

VIII 75 yard foot race, Boys 12 15 years, 1. Jack Ridpath, 2 Gratton Kemp, 3. Elwood Pearson.

IX 50 yard foot race, Girls 12 15 years, 1 Winnifred Sage, 2 Isabel Sutton, 3. Ida Webster.

X 50 yard race, Girls 15 and over, 1 Elsie Kidd, Muriel Boyce, equal, 2. Clarice Kidd, 3 Helen Lewis.

XI 75 yards dash Boys 15 and over, 1 Gratton Kemp, 2. Frank Erskine, 3. Sherman McIlmoyle.

XII Standing Broad Jump, Boys, 12 15, 1. Jack Ridpath, 2. Frank Graystock, 3. Grattan Kemp.

XIII Standing Broad Jump, Boys 15 over, 1 Frank Erskine, 2 Jack Ridpath, 3. William Harvey.

XIV High Jump Running, Boys 12 15 1. Frank Graystock, 2. Gratton Kemp, 3 Jack Ridpath.

XV High Jump Running, Boys 15-over 1. Frank Erskine, Kenneth Petrie, equal, 2. Sherman McIlmoyle 3. William Harvey.

XVI Three legged race, Boys 12 years and under, 1 Lionel Lawless and Emith Wannamaker, 2 Wallace Hendren and Harry Stabler, 3 Gerald Sherin and Solon Nixon.

XVII Three legged race Boys 12 and over, 1 Frank Graystock and Kenneth Petrie, 2 Jack Ridpath and William Harvey, 3. Clarke Dixon and Grattan Kemp.

XVIII Vaulting with pole, Boys of the High School, 1 Sherman McIlmoyle, 2 Elwood Girven, 3 Frank Erskine.

A basket ball game between two teams of girls was played, which resulted in the team captained by Miss Electa Preston winning by a score of 24 to 10.

The following are the names of the winning team: Capt. Electa Preston, Eva Hill, Madge Nugent, Lillie Charlton, Helen Burgess, Elsie Kidd, and Muriel Boyce.

LADIES, BE ATTRACTIVE

How many women go through life caring little or nothing about their hair; beautiful hair makes beautiful women. If you will use Delmay's "Vitalene" French Hair Tonic your hair will become attractive, full of life—you try it. Sold in Canada at $1 per bottle. One agent in every town. Sold in Peterboro by the Bond drug store.

NO INTERFERRANCE IF ULTERANCES LOYAL

OTTAWA, Oct. 15.—It is intimated by Mayor Harold Fisher that there will be no interference on the part of the Police Commissioners or civic authorities with the meetings which the local branch of the Self-Determination League for Ireland intend to hold in St. Patrick's Hall on Saturday and Sunday next. If incidents should occur at the meeting, or utterances be made which could be considered of a treasonable nature, such action as may be considered necessary will be taken by the authorities to have the offenders dealt with according to law. Preparations have been made for the reception of 500 delegates who are expected to attend, mostly from Ontario. The chief speaker will be Lindsay Crawford. Miss Kathyrn Hughes, of Toronto, and Frank Cahill, M.P., will also be among the speakers.

PENITENTIARY INQUIRY.

KINGSTON, Oct. 15.—Monday next has been set for the opening of the Penitentiary investigation by Colonel Biggar upon the complaint of two guards, G. McCauley, P. Dowsley and one instructor, R. Paynter, that they were wrongfully dismissed. Cases will not be heard at the penitentiary, but probably in the City Hall or the Court House. G. H. Smith, of the inspector's office, Ottawa, is in the city in connection with the cases.

Ross Hamilton himself, and as "Mar jorie" with the "DUMBELLS," at the Grand on Friday and Saturday, Oc t. 22nd and 23rd, with Sat. matinee.

CHILD OF THE HOUSE

Every normal child possesses an instinctive love of beauty. It is seen in the trembling eagerness of the babe to grasp in his tiny hands the daisy or daffodil. If, in his joy, he tears and destroys the fragile thing, it is only because of ignorance and inexperience, and if wisely taught, he soon learns that destruction always brings, as its result, unhappiness and regret.

Later, as he begins to toddle about, the child will bring his mother bits of bright cloth or paper, pebbles or shells. If older eyes could see what the child beholds in these apparently insignificant things what wonders would be spread before them!

In the winter time, if the mother is wise and sympathetic, the child will show her his wonderful discovery of snow and frost crystals, or the mystery of ice forming on a stream with the shadowy water slipping beneath it. To be able to see with the eyes of a little child is indeed a privilege!

The poet Wordsworth has said: "Heaven lies about us in our infancy." How is it we can lose it if we once possessed the secret of its ownership How can we be enabled to hold, through all the years, the gift with which a wise and loving Father endowed us?

Much depends upon the mother and later upon the teachers of the child. If the inborn love of beauty is wisely fostered and cultivated and the field of observation continually expanded until the trees, the mountains, the sunsets, the clouds and the stars are loved as familiar companions, a bulwark will gradually be built up against the disillusionments of life.

MORE LIGHT ON ONT. TEMPERANCE ACT

TORONTO, Oct. 15.—Gradually the interpretations of the Ontario Temperance Act are being worked out, and another mystifying point was cleared up in the City Police Court here. George Foster was charged with having liquor in a place other than his private dwelling. From the evidence given in court, it seems that Foster's father objects to liquor, and so the son ordered a case and had it delivered to the home of a friend. Under the cover of darkness he sneaked it into his father's house. Despite the allegations of the prisoner's counsel that both places were legal according to the Act, Magistrate Denison ruled that neither residence was Foster's dwelling place, and he was fined $200.

SHOT IN BACK BY MAN HE WAS DRIVING TO ASYLUM

MONTREAL, Oct. 15.—Abraham Dupere, proprietor of the Chateau Dupere, Tetrauville, a noted road house, was shot three times in the back Tuesday night by a man whom he was driving to the Longue Pointe Asylum. According to Dupere, who is now lying in a serious condition in the Notre Dame Hospital, he had taken the man, who was under the influence of liquor, to the asylum to recover, but having failed to persuade him to enter, he was driving back again when the shooting took place. A man, who gave the name of Napoleon Lebrun, was arrested by two detectives, charged with firing the shots.

A GRACEFUL WINNER.

Will Irwin, in an address in Greenwich Village, on birth control, told a story of a chap named Higgins, who got home one night to learn that his wife had given birth to triplets —three healthy, bouncing boys.

Higgins, overjoyed, went to the boss's office next morning and recounted the rare and wonderful thing which had befallen him. The boss felicitated him heartily, and the next day Higgins was sent for.

He hurried to the office again, to find the entire firm assembled there. A handsome silver cup stood on the mantel, and this trophy, in an eloquent speech, the boss presented to him in recognition of the triple blessing which he had bestowed upon his country.

Higgins took the cup in his hand, bowed respectfully, and said:

"Excuse me, sir, but is this cup mine now, or do I have to win it three years in succession?"—Boston Globe.

ALLEGED TO BE VIOLATING LAWS OF FRIENDLY NATIONS

EDINBURGH, Scotland, Oct. 15.—Advertisements appearing in Scottish newspapers, in which it is charged certain distillers claim, in substance, their business with the United States has greatly increased since the 18th amendment to the United States constitution went into effect, will be brought to the attention of the Department of Justice at Washington. William E. (Pussyfoot) Johnson, prohibition leader, addressing a meeting here last night, discussed these advertisements and asserted he would take this action regarding them.

He charged that, if the advertisements told the truth the distillers were "violating the laws of a friendly nation."

Common Sense Clothes Talk

In buying clothes you usually get what you pay for---its impossible to buy guinea gold for the same price as the "filled article," while through the plate glass window they may look the same.

Thornton Brothers

Semi-ready Store

safeguards you with Lowest Prices consistent with our Standard Quality To-Morrow. Men and Young Men are invited to inspect our Opening Exhibit of New Fall Styles and Prices.

Smartly Tailored Overcoats

Our range of FALL OVERCOATS is now complete—Styles to fit your form and taste. Not just one Model, but many Models. Saturday before Thanksgiving, we make a Clean Discount to all Buyers of .... 15 PER CENT.

Combination Underwear

These are really and truly fine, economical garments, and the very essence of good wear. Were priced at $6.50, Saturday they go for $4.95

Trench Coats

Tailored in that rare workmanship which gives character. Lots of style and good workmanship. Were priced at $32.00. Saturday only $26.50

Extra in Caps

10 Dozen SMART CAPS to suit individual tastes. Were priced at $3.00. Saturday out they go at.... $1.00

Neck Tie Special

5 Dozen NECKTIES, made of Finest Silk. A wide choice. Ticketed for $1.50. Saturday .... marked down to $1.00

Snap in Hosiery

20 Dozen of Men's Heavy Hahson's HOUSE-KNIT SOX. Were $1.00 pair. Saturday, yours for 69c

Thanksgiving Supplies in Haberdashery, Glorious New Creations, ultra smart, all lowly prices for Holiday Buyers - - -

Thornton Brothers

Semi-ready Store

337 George Street - - Phone 1458w

Robert Fair & Co Limited

Saturday Bargains and Thanksgiving Specials

Our Big Reduction Price Sale of Ladies' and Misses' Suits, gives you an Opportunity to have a New Suit for the Holiday wear, at much less than regular.

A Real Harvest Sale of Exquisite Blouses of Georgette, Crepe de Chine and Tricolette

Charming models, every one of them daintily designed in this autumn's most attractive effects. Priced at $8.50, $9.75, $12.00, $16.50, $18.50 and..... $20.00

Tailored Dresses for Afternoon Wear

Developed from all-wool serge, jersey cloth and tricotine, embroidered in gold and black, girdle. Each dress is one of fashion's latest models. Prices range..... $30.00 to $75.00

Holiday Collars

The latest novelties in Lace, Satin and Organdie Collars at, each, $1.75, $2.00 and..... $2.50
Lace Jabots at, each..... $3.00
Lace Collar and Cuff Sets. Priced at, per set..... $2.50, $2.75 and $3.00

New Creations in Silk Dresses, of Taffeta, Georgette and Tricolette

You must see these Dresses to fully appreciate the unusual combinations of style attractiveness and value. Shades are black, copen, navy, brown, green. Some with accordion pleated skirts, others with overskirt effect and waist embroidered with beads. Prices range, $37.50, $48.00, $68.00 and..... $85.00

Harvest Sale of Ladies' and Misses' Suits

Our Ready-to-Wear Department comes forward with a big cut in prices of Suits for Saturday. The models are particularly smart and graceful of line. Fashioned from all-wool serges, gabardine, velour and duvetyne.

$95.00 Suits..... $69.50 $80.00 Suits..... $63.00
$70.00 Suits..... $52.50 $65.00 Suits..... $55.00
$60.00 Suits..... $50.00

Autumn Coats

Warm, Dressy, Comfortable Coats in sport or walking lengths. Charming models, showing fashion's latest ideas. Fashioned from all-wool materials. Prices range..... $37.50 to $110.00

WE FEATURE HOLIDAY GLOVES

Silk Gloves in plenty for the holiday in white, black, tan, pongee, navy. Per pair, $1.10, $1.25, $1.75, $2.00 and..... $2.50

GLOVES OF ACCEPTED CORRECTNESS

Real Chamoisette Gloves in shades of white, grey, tan, black. A very serviceable autumn glove. Per pair, $1.25, $1.50 and..... $1.59

SILK COSTUME VELVETS

Imported Silk Velvet for dresses in shades of black, purple, navy, sand, brown, rose and turquoise. 40 inches wide. Per yard..... $12.00

Holiday Hosiery

THE NEW HEATHER HOSE $3.00 PAIR
Just arrived in time for the Holiday Sale. No seam anywhere, no wrinkle at the ankle. Sizes 8½ to 10.

SILK AND WOOL CASHMERE HOSE $2.50 PAIR
A mercerized silk and wool and pure silk, will not irritate the feet. Black only.

$2.50 ALL-WOOL CASHMERE HOSE $1.85 PAIR; $2.00 HOSE $1.50 PAIR
Two special lines at reduced price because they are slightly imperfect. Sizes 9, 9½ and 10.

CHILDREN'S VESTS ONLY 59c EACH
Grey and white in rib knit. Good quality. Special clearing price for to-morrow.

VERY FINE AUTUMN COMBINATIONS $3.00
White, ribbon and lace trimmed, ankle length, half sleeves or without. Very special.

Holiday Specials in Staples

$7.00 VALUE NAPKINS $4.75 DOZEN
Large size, 21 x 21 inches. An excellent quality in assorted designs.

$40.00 "OLD BLEACH" TABLE SETS $28.00
We have six sets of the old reliable "Old Bleach" Damask Table Sets, 2½ x 2 yard cloth and 22 x 22 inch napkins. In fact the maker's price is about $40.00.

ALL LINEN TABLE CLOTHS $10.00
A few in size 2 x 2½ yards that cannot be procured wholesale at our selling price.

5-PIECE TOWEL SET FOR $3.50
Material is a good quality Turkish Towelling, brocaded and pink or blue borders. 2 large Wash Cloths, 2 Guest Towels and one very large Bath Towel.

LARGE SIZE WHITE QUILT $5.00
Specially good quality in size 72 x 84 inches. Hemmed ends.

Flannelette Blankets

Special holiday price on 12/4 or the very largest size. White only; pink or blue borders. Every pair perfect. Regular $4.50. Sale price, pair..... $3.85

New Novelty Plaid Skirting

Just arrived from England. They come in soft heavy all-wool materials in delightful plaid combinations in the new autumn colorings. 1¼ makes your skirt. Per yard..... $7.00

Black Chiffon Taffeta Silk

We offer for sale to-morrow an excellent piece of Black Chiffon Taffeta Silk, 36 inches wide, suitable for suits, dresses, skirts or blouses. Regular $4.00. Sale price, yard..... $3.29

3 Special Axminster Rugs at Reduced Prices for Saturday

They come in a lovely deep rich pile, rose ground with conventional designs. This special price inducement is good for to-morrow only—

1 only, 3 x 3½ yards. Reg. $80.00 for..... $65.00 2 only, 9 x 9 ft. Reg. $65.00 for..... $50.00

CHIROPRACTIC
M. C. GOODWIN, D.C., Ph.C.
CHIROPRACTOR
Palmer School Graduate
Barrie Building, 312 George Street, Peterborough
PHONE 431
Office Hours: 10 to 12 a.m., 2 to 4, 7 to 8 p.m.

KING OF LONDON NEWSIES IS MARRIED.

LONDON, Oct. 15.—Sam P. Coles, London's King of the Newsboys, married Adela Victoria Robertson, at St. James, Piccadilly, on Wednesday last. The bride is 31 years old. She came to England from New York with the Canadian Red Cross, and is now attached to St. John's Ambulance. She wears a row of decorations.

The marriage was to have taken place on Tuesday, but was postponed 24 hours because of a technicality concerning Miss Robertson's passport.

Early Autumn Photographs
Make an Appointment with MATHIAS
Thanksgiving Day Is Not Far Away.
Studio, 374½ George Street
Formerly Lee Studio

Stoney Lake Boat

Until further notice a steamer wiill leave the Lakes to arrive in Lakefield about 1 p. m. and will leave Lakefield for Lakes on arrival of the Noon G. T. R.

Information on application to F. G. YOUNG, Mgr., 434 Park Street, or 'phone 548.

CUT SHOWS NERVOUS SYSTEM

HEALTH IS YOURS THROUGH CHIROPRACTIC

SPINAL ADJUSTMENTS remove the cause, nature controls the body through the nervous system, and restores health when bone pressure in the spine are removed by hand.

DR. R. T. PETTERSONE
7 Years Practical Experience
435 GEORGE STREET, PETERBORO, ONT.
Over Toronto Savings and Loan
CONSULTATION FREE TELEPHONE 87rJ
OFFICE HOURS—10.30 to 12 a.m. 2 to 4 and 7 to 8 p.m.
Other Hours by Appointment.
Absolutely no Electricity, Surgery, Massage or Medicine Used

Our Diamond Business

When entrusting your order for diamonds, remember that the outstanding features of this business is---reliability, experience and expert knowledge.

Masterpieces in designing and setting, moderately priced, await your inspection.

WARNES DIAMOND HALL

CITY AND GENERAL

Dr. R. A. Sheehy, L.D.S., D.D.S., Dentist. Office—Suite No. 2, Corner George and Hunter Streets. Upstairs over Madill's Drug Store. Telephone 319J. 36d-86-2470

ONE BUILDING PERMIT.

Only one permit was issued by the City Hall this week—
James Richardson, $100—repairs to shed, 460 Downie Street.

DR. N. H. SUTTON.

Surgery—Room 113, Barrie Bldg., 312 George Street. Hours: 9-11 a.m., 2-4 p.m. Evenings and Sundays by appointment. 'Phone 131. Residence, 543 Park Street. 'Phone 1111 f. dtf

NOTICE OF MEETING.

All members of the different committees of the bazaar, in aid of the Orphanage are requested to meet in St. Alphonsus' Lyceum at 8.15 Friday evening. 2d-3208

AUCTION SALE.

Farm stock and implements for Mr. Tim Garvey, lot 32, con. 10, Otonabee, will be held on Tuesday, Oct. 19th, 1 mile east of Curtis' brick yard. See large posters. W. J. Hancock, Auct. 2d-8-15.

ANNUAL MEETING

The annual meeting of the Board of Directors of the Peterboro Protestant Home will be held on Tuesday, October 19th at 4.30 p.m., at the Home. Church representatives and the Public are cordially invited to be present. 2d 91 3154

NEW MEAT SHOP STARTED.

Brioux Bros., grocers, cor. Romaine and Park streets, have just added a new meat shop to their business, where customers may now get fresh meats, pork, fancy meats and cooked meats of the best quality, as well as a full supply of A1 groceries. 'Phone 763F. m.w.f.-107

Phone 130, 783, 890J Day or Night. Peterborough
Auto and Taxi Livery P ...
AUTO AND TAXI LIVERY, 268½ Charlotte Street.
Cars washed and stored.
A trial solicited.
Drivers:
W. J. Clancy, M. (Dutch) Pammett
H. Stinson, J. Drummond.

ARE YOU OPEN TO A WORD OF ADVICE?

If so, 'tis this—DON'T wait until your typist is forced to give up her work on account of the typewriter refusing to act because it needs some attention. GET IT ATTENDED TO NOW and of course the logical place to have this work attended to is at NELSON'S TYPEWRITER CO. 332 1-2 George street OVER the Merchants Bank.

ROOFING.

British Columbia Cedar Shingles; "Eastlake" Steel Shingles and Corrugated Iron. Asphalt Slate and Ready Roofings. For sale by Fred H. Rowan, 271 McGill street. Phone 851. dtf.

KEENE.

The funeral of Mr. James McNeil, was held to-day. The service was in charge of his pastor, Rev. R. MacEachern, assisted by a former pastor, Rev. D. D. McDonlad, and Rev. D. A. Thompson of Hasting. The service was held in the church, which was filled with friends of the deceased.

COUNTY ORANGE MEETING.

A Special County Meeting of West Peterborough County Orange Lodge will be held in Victoria Hall on Tuesday Evening, 19th October, at 8 o'clock, when the Grand Master of Ontario East will be present. This meeting will be preceded by a Banquet at the Grand Hotel at 7 o'clock. All Members are asked to be on hand.

TRIP UP THE RIVER.

Henry Holdgate continued his inquiry into the power shortage to-day. This morning he left by motor in company with A. L. Killaly, superintendent of the Trent Canal and J. A. Mackintosh, resident Hydro engineer, on a trip up the river. The destination of the party could not be learned to-day. It is supposed that the trip is of the nature of a tour of inspection.

OSTEOPATHY
Dr. W. A. SETTLE
Osteopathic Physician
142 Hunter Street, Peterboro'
Hours 9 A.M. to 9 P.M.
Telephone 649
FIFTEEN YEARS IN PRACTICE

DR. T. P. McCULLOUGH.

Eye, Ear, Nose, and Throat Specialist 166 Brock Street 'Phone 36W

I.O.D.E. RUMMAGE SALE.

57th. Regiment Chapter Rummage Sale to be held on Wednesday, Oct. 20th in Taylor's Block, 309 George St. 3d 3252

SALVATION ARMY NOTES.

Will all ladies who are waiting upon tables at the banquet Thanksgiving Day please meet at the Temple tonight at 8.15 sharp.

KENDRY TROPHY.

The second round of the Kendry Trophy will be played off on or before Tuesday, Oct. 19th.
Miss Cressman vs. Mrs. Suckling.
Miss Rush vs. Miss Meyers.
Miss Hatton vs. Mrs. Goodwill.
Mrs. Cressman vs. Mrs. Widdifield.
Miss S. Hamilton a bye.

BAND CONCERT.

The band of the 57th will play a sacred concert in Victoria park Sunday next in the afternoon from 4 till 6, by permission of Col. Clegg and officers, under Capt. R. Gliddon. Programme will be published in Saturday's paper. In the event of inclement weather the concert will take place in the armouries.

BROTHERHOOD MEETING.

The coming of Mr. Tom Sykes, the great Brotherhood man of England, is an event of more than ordinary importance. The citizens of Peterborough will have an opportunity of hearing this rare and gifted man on his return from the great congress in Washington. He will speak in Trinity Methodist church on Tuesday, Oct. 26th at 8 p.m. There will be no collection or offering. Every one will be welcome. Keep the date open.

MEMORIAL SERVICE TO LATE DR. THERRIEN.

On Thursday evening a public memorial service to the late Rev. A. L. Therrien, D.D., was held in the French Baptist Church, Mauce Street, Montreal. Among the speakers were Rev. Dr. Campbell, of the Presbyterian denomination, who has been a pastor in Montreal for fifty-four years, and Rev. J. R. Webb, of Peterborough. Dr. Masse, of Marieville, Quebec, gave the French address.

Dr. Therrien was an uncle of Mr. Homer Fisk, of this city, and had been pastor of Mauce Street Church for over thirty years.

NEW YORK STOCK MARKET

(United Press.)

NEW YORK, Oct. 15.—The market opened higher in New York Exchange to-day. Prices included: Sinclair 31 3-4, up 1-8; Baldwin 115 1-4, up 5-8; Studebaker 58 7-8, up 1-8; Southern Railways 32 1-4, up 1-4; Pennsylvania 43 3-4, off 1-8; U. S. Steel 88 3-8, up 1-8; Nor. Pac. 98 1-2, off 1-8; Retail Stores 73 1-2, unchanged; Mexican Pet. 187 7-8, up 1-8.

Announcement that a coal strike undoubtedly would be called in England was a depressing factor in Foreign Exchange.

EXCHANGE MARKET.

(United Press.)

NEW YORK, Oct. 15.— The Foreign Exchange market opened slightly lower to-day. Prices were: Demand Sterling $3.47, off 3-8; Francs $.0651, off $.0052. Lire $.0391, off $.0001. Marks $.0142, off $.0003.

Stock News Bulletin, 14th October, 1920, from Campbell, Stratton & Co.:

In the New York Market.—The motor group is thoroughly liquidated in the opinion of financial men associated with automobile interests and General Motors is a general favourite. Little has been heard about the corporation's truck business, which is expanding rapidly. The Industrial stocks continued to show considerable strength this afternoon. The short covering movement in the motors kept up and the earlier gains were added to before the close. Chandler and Studebaker benefited more than the rest, but the whole group acted in a manner to confirm the feeling that they have been well liquidated. The Steel and equipment stocks also moved higher, although probably their stimulus came from different sources, as the equipments appear to have benefited from new buying, while the purchasing of steels was presumably short covering. Money was fairly well supplied, although the rate did touch 10 per cent. for a relatively small amount. The oil stocks and tobaccos strengthened up towards the close and as the rails also were firm, the market showed considerable improvement on the day.

In the Toronto market.—The downward movement commenced at the very opening, was suddenly accelerated towards morning. Then at noon some support flowed in, several of the papers made fractional recoveries, and Atlantic Sugar, which was the real sinister influence behind the general slump, appeared to be stabilised at 115. The papers were also weak, sharing the unfavourable sentiment toward sugar. Brompton was the most active, selling down to 77 1-2. Western Canada Pulp and Spanish River were weaker. Cement dropped 2 points to 62. Brazilian was scarcely bought at all, even at 35 1-2. Steel of Canada was weak again at 65 1-2. Abitibi and Barcelona were heavy. C.P.R. at 140 was about the one strong feature on the board.

WANT MAN O' WAR TO MEET EXTERMINATOR

PHILADELPHIA, Oct. 15.—Samuel D. Riddle, owner of Man o' War, said he was considering the offer of the Kentucky Jockey Club for a race between his champion and Willis Sharp Kilmer's five-year-old Exterminator which won two stakes at the recent Toronto meeting, for a purse of $50,000.

"I am considering the offer," he said, "but as I have not heard from Mr. Kilmer direct I cannot say as yet whether anything will come of the proposition."

Social and Personal

Mrs. J. Hutchison, R. R. No. 2, Peterborough, wishes to announce that she will receive on Tuesday, 26th October, afternoon and evening—First Wednesday of every month. 3d-91

Mrs. James Dixon and Miss Fanny Dixon have returned home after spending the past six weeks at Kawartha Park.

Mr. Cumberland McQuaig, of the Nippissing Construction Company, Port Arthur, is in the city visiting Mr. and Mrs. J. Knox, Gilmour Street.

Mrs. Giles Stone has returned home after being absent a month. She was visiting her son and his family at Renfrew.

Mrs. William Staples, of Apsley, is spending the week among relatives in the city.

Mr. and Mrs. J. E. L. Goodwill left this week to spend a few days n Buffalo.

Miss E. Flett, Toronto is visiting her sister, Mrs. James Flett

Mrs. W. R. Morris is in Toronto attending the conventon of the Provincial Command of the G. W. V. A. Auxiliary.

Mrs. Wm. Blackwell left to-day for Montreal whence her sister, Mrs. Robinson, sails for England.

Miss C. Kennealley is in Toronto to-day.

Miss Elinor Collins is spending the holiday with Miss Reta Mairs, Toronto.

Mr. Harold Adams of the Royal Dental College is home for Thanksgiving.

Mr. Alexander Stewart from Chicago is visiting friends in the city.

OBITUARY

MRS. ELIZABETH HOLMES

Mrs. Elizabeth Holmes died yesterday afternoon at the residence of her niece, Mrs. Thomas Hogan, corner of London and George streets, after a long illness. She leaves of the immediate family one daughter, Mrs. Dr. Rooney of Estevan, and one son, Jas., of Detroit.

Funeral to-morrow morning at 8.45 to St. Peter's Cathedral and cemetery.

FELL DOWNCELLAR.

LINDSAY, Oct. 15. — Mrs. Warner of St. Lawrence street, sustained some painful injuries at her home on Wednesday. She accidentally fell fell down the cellar, breaking her right wrist and spraining the left one. She also sustained injuries to one of her limbs below the knee.

LATE WANT ADS.

TO RENT—LARGE WELL FURNISHED bed-room in modern house. Suitable for gentleman. Position very central. Board could be arranged for. Apply Examiner for address. 4d-93-7074

LET THEM SPARKLE!
REAL DIAMONDS is the gift she loves—something everlasting--tokens of friendship respect and love. Coveted by October brides. Rare values at
FRANK R. CLARKE'S
Goldsmith Hall 170 Charlotte St

CHIROPRACTIC
R. T. Petterson, Drugless Physician
Seven years in Practice
435 George Street, over Toronto Trust and Loan Building.
Hours 10.30 to 12. 2 to 4. 7 to 8
PHONE—87J
CLOSED THURSDAYS

IN MEMORIAM.

In loving memory of our darling babe, Ruth Lowden, who died Oct. 15, 1919:
One year has passed our heart's still sore,
As time rolls on we miss her more.
It was hard to lose you, Ruthie dear,
But God who knoweth best
Held wide his loving arms and said,
Come unto me and rest.
Sadly Missed by Mother and Family.

The First Essential

To get a pair of glasses which will satisfactorily correct the defects of your eyes, a thorough examination is the first essential.
It is because we make our eye tests so thorough that our service is so satisfactory.
Then when we fit you with the right "Peblo" Lenses, your eyesight becomes perfectly natural.
CONSULTATION FREE
A. A. FOWLER
EYESIGHT SPECIALIST
Registered Optometrist
(With Nugent Drug Co.).

Barries' Ltd.
Ladies' Ready-to-Wear Department
The House with Exclusive Styles

For the Woman Who Looks For Distinction in Dress

Barries is the one place to find it for every season of the year. Just now we are displaying Fall Suits and Coats that are simply lovely. They are perfect in style and made of the very best materials. The latest coats to hand this week from the Old Country are the
PALL MALL,
OBAN and
POLO.
All exclusive styles. Come and see them.

Barries'
'Phone 340
FURRIERS, BARRIE BUILDING
Peterborough Saskatoon
Regina Moosejaw

A Wonderful Antiseptic For Combating Germs

KLENZO
LIQUID ANTISEPTIC

A Scientific Preparation for Pyorrhea, Bleeding Gums, Canker and Sore Throat, Tonsilitis, Nasal Catarrh, Cold in Head, Skin Cuts and Abrasions. Your money back if not satisfactory.

35c AND 60c

E. L. PAYNE
CHEMIST AND DRUGGIST
Opposite Turnbulls

"IT'S CONFIDENCE THAT DOES IT"

THANKSGIVING DAINTIES AND WEEK-END FRUIT SPECIALS

Shopping on Friday will be greatly appreciated. It minimises Saturday's rush and assures early delivery

PEACHES.
Splendid for Preserving, large baskets.
55c, 75c and 90c.

White and Blue Concord Grapes.
Pears for Preserving by the Peck or Bushel.
Cranberries, quart 25c
Sweet Potatoes, 3 lbs 25c
Spanish Onions, 4 lbs 25c
Turnips, Celery, Parnips, Cabbage, Squash, Pie Pumpk.

GRANULATED SUGAR.
5 lbs for 98c

DELICIOUS GAGES.
Reine, Claudes. Large baskets.
75c, 3 QTS. 25c.

FRUITS AND NUTS.
Layer Figs, lb. 25c
Pulled Figs, 2 lb. box 50c
Budded Walnuts, lb 55c
Brazil Nuts, lb. 40c
Table Raisins, per pkg 50c
Cocoanuts, each— 13, 15 and 20c
Rich, Creamy Old Cheese, lb. 40c
Christies' Biscuits, Teas and Coffees.

CREAMERY BUTTER — Lb. 60c
DAIRY BUTTER, lb 62c

WITH OUR FRUIT WE SELLING FRUIT JARS OF THE GRADE POPULAR WITH ALL HOUSEWIVES

PORTER S. WHITE CO.
334 George Street - - Phone 208

Th is Space
Will Be Devoted To
EASTWOOD & STOCK'S
Daily Ads.

The Evening Examiner.

PROBABILITIES.
Light southerly to westerly winds, a few scattered showers.. Sunday, generally fair, but with light showers in some localities.

VOL. XVLII. NO. 90 PETERBOROUGH, SATURDAY, OCTOBER 16, 1920 PRICE THREE CENTS

FIELD SPORTS | Monday Next, 1.30 P.M. RIVERSIDE PARK | Best Ten-Milers in Canada will Compete — 24 OTHER EVENTS — | THANKSGIVING DAY

Britain Prepares For Opening Phase of Miners Strike

THE BATTLE IS SCHEDULED TO OPEN MONDAY---SPECULATION AS TO WHAT RAILWAYMEN AND TRANSPORT WORKERS WILL DO.

Canadian Press.

LONDON, Oct. 16. — Preparations for the great industrial struggle precipitated by the decision of the British coal miners to cease work, went forward grimly to-day. The machinery established by the government to cope with the crisis was working smoothly and at full speed.

The miners for their part were equally active. Some of them, notably in Derbyshire and Nottinghamshire already had ceased work at the end of their shifts. Meanwhile the public was waiting anxiously, even fearfully, for the real beginning of a battle whose outcome none could foresee, since the action of the miners hits at the vitals of the country.

The issue of the greater importance which was hanging in the balance was whether the railwaymen and the transport workers would give their active support to the miners.

This morning the executive committee of the National Union of the railroad men decided to call a special confeence of the delegates for Wednesday next when a decision will be taken as to whether the railwaymen shall support the miners through a sympathetic. Meanwhile the railway employees will remain at work. The National Federation of Transport Workers declined to indicate its position. The question may be considered at a meeting of the executive committee on Monday.

With few exceptions all works on the Teeside were closed to-day and about twenty thousand have been thrown out of employment. From Sheffield comes the report that while some of the big factories have supplies of coal sufficient for three weeks, staple trades will be immediately affected, as the average supply of coal is sufficient for one week only. At the end of that time it is estimated there will be 80,000 steel, iron, engineering, cutlery and electro plate workers idle.

On the marine side, ocean liners have been instructed to obtain bunker coal abroad as much as possible.

Lloyd George to-day addressed a message to the nation with regard to the strike. He said the government had done everything possible to avert the calamity but that the miners by rejecting all offers, were now trying to gain their ends by force. The nation, declared the Premier, would resist such an attack with all its strength and there can be no doubt as to the issue.

YOUNG BOY MAY LOSE HIS EYESIGHT

NORWOOD, Oct. 16.— Harold Davis, the little six year old son of Mr. Alex. Davis of this village, met with an unfortunate accident last week when he was hit in the eye with a stone thrown by another lad. It is feared he may lose the sight of his eye. He was taken to Peterborough by Mr. Bruce Livingstone by automobile the night of the accident, and Dr. Buchanan, eye specialist, placed him in the hospital, where an operation was made on the optic.

This is the second occurrence in this village of a child losing its eyesight through being hit in the eye with a stone. Parents should impress upon their children the danger of throwing stones.

L.O.L. JUVENILES HAD SOCIAL EVENING

INTERESTING PROGRAMME WAS PROVIDED—ADDRESSES GIVEN.

A very pleasant social evening was enjoyed by L.O.L. juveniles, No. 3, District, in Victoria Hall last evening. The following programme was rendered:

Violin selection—Master Roy Rome.
Song—William McKinley.
Gramaphone selection—F. Eldon.
Song— Mr. Malcolm, the English comedian.
Gramaphone selection—F. Eldon.
Violin selection—Master Rome.
Piano selection—Miss Gower.

Addresses were given to the boys by Bro. O'Brien, Bro. Crawford, Bro. C. M. George Porter, after which the programme concluded with another song by Mr. Malcolm.

Refreshments were served at the conclusion of the programme.

OFFICERS ELECTED FOR COMING YEAR

MEETING OF THE R.K.O.T. HELD YESTERDAY.

At a meeting of the R.K.O.T. held yesterday, the following officers for the year were elected:

Honorary president — Rev. F. E. Malott.
Superintendent—Mr. Hodgins.
President—W. E. Parsons.
Vice-President—Robert Black.
Secretary—D. E. Fry.
Treasurer—G. E. Graham.

It was decided to hold meetings each Friday evening at 7.45 o'clock and each Sunday afternoon at 3 o'clock in the club room on Reid street.

At the close of the meeting refreshments were served.

THE WEATHER

The temperature for several days past has risen to summer heat. On Thursday the thermometer went up to 81 degrees in the shade, while on Friday it reached 82 degrees. The nights also have been quite warm, the temperature going but little lower than in July. Up to date, October has certainly proved to be an ideal month.—W.P.

WINNIPEG TELEGRAM ABSORBED BY TRIBUNE

Big Western Paper Loses Its Identity This Afternoon.

(Canadian Press.)

WINNIPEG, Oct. 16.— The Winnipeg Telegram will make the following announcement in this afternoon's issue:

"With this issue the identity of the Winnipeg Telegram as such disappears. Its city and country subscribers will from this date receive the Winnipeg Tribune, which under an arrangement completed Thursday, takes over plant and equipment of the Telegram and its circulation lists as well."

N. F. Nicholls will be the new managing editor of the Tribune.

BAND CONCERT IN VICTORIA PARK TO-MORROW AFTERNOON.

The band of the 57th Reg. will play in Victoria Park on Sunday afternoon from 4 o'clock till six by permission of Col. Clegg and officers. The following programme, under the direction of Capt. R. Gliddon, will be rendered:

March—Royal Salute.
Overture—Stradella.
Valse—Dream on the Ocean.
Intermezzo—Forget Me Not.
Tenor Solo, "The Holy City"—Mr. J. Minnicola.
March—Uncle Sammy.
(a) Canzone Amorosa.
(b) Gondoleri.
From Scenes Venezia.
Sextette, from Lucia.
March—Blaze of Glory.
God Save the King.

In the event of inclement weather this programme will be rendered in the armouries.

WHERE TO GO TO-NIGHT

GRAND—A big feature, "What Every Woman Learns."

ALLEN—'The Revenge of Tarzan.'

EMPIRE—Mary Miles Minter, a Cumberland Romance.

REGENT — William Russell in "Leave it to Me."

WATER STREET BOWLING ALLEYS.

THANKSGIVING DAY ON STONEY LAKE.

ON MONDAY, OCT. 18TH, (THANKSGIVING DAY) STEAMER ISLINDA WILL LEAVE LAKEFIELD ON ARRIVAL OF MORNING TRAIN AND WILL LEAVE LAKE TO CONNECT WITH 4.40 P.M. TRAIN. 2t

CARETAKER WANTED.

APPLICATIONS WITH TESTIMONIALS WILL BE RECEIVED UP TO AND INCLUDING OCT. 30 FOR THE POSITION OF CARETAKER OF KNOX CHURCH. DUTIES TO COMMENCE ON NOV. 11. STATE EXPERIENCE AND SALARY EXPECTED. APPLY TO J. W. BUYERS, SECRETARY, 794 ALBERT STREET.

DR. RUSSELL HANCOCK SUES HIS PHYSICIAN WIFE BECAUSE SHE TALKS TOO MUCH ABOUT HUSBAND

PLAINTIFF ALLEGES DEFENDANT'S "YOUNG CHILD" WAS "A GROWN AND BALD-HEADED MAN"—WOULD STOP HER TALKING.

NEW YORK, Oct. 16.—Dr. Charles Russell Hancock, radium expert surgeon at the Polyclinic and St. Elizabeth's Hospitals, yesterday sued his wife, Dr. Eugenia Gobell Hancock, clinical assistant in medicine at the Polyclinic Hospital and physician at the Northwestern Dispensary, in the Supreme Court. The male Dr. Hancock asks either a separation or the annulment of his marriage and also an injunction restraining Dr. Hancock, his wife, from "promulgating false stories concerning the plaintiff," which, he says, include statements that he is insane.

The plaintiff has had his office of late at 17 East Thirty-eighth street, while his wife has had hers at the Hotel LeMarquis, 12 East Thirty-first street, where they have been living. The plaintiff is now at the Hotel Pennsylvania, it was said.

The complaint alleges that when he married the defendant in June, 1909, both were practicing physicians, and he was under thirty years of age, while she was much older. He asserts that to induce him to wed, his wife represented that she was many years younger than she really was and told him that she had divorced her first husband, Harry Thompson, in Montana. She told him she was the mother of a young child in the west, he asserts, but when the "child" came on from the west after the wedding he proved to be "a grown man of the plaintiff's age and bald-headed."

The plaintiff alleges that all the statements made by his wife were untrue, and that her husband had divorced her. He contended that she was not of sound mind at the time of the marriage, and that "after the marriage she talked of suicide, used drugs that affected her mentality, consulted all kinds of fortune-tellers, talked of lying awake all night in prayer and had delusions that the plaintiff was helpless and insane, and she didn't know what to do about him." He says his wife induced him to take out a $20,000 insurance policy for her benefit, and that because she had continued to talk about his alleged insanity to his patients and others she had made it "impossible for him to support himself and dangerous to live with her."

Dr. Hancock says he had continued to live with his wife in spite of the acts of which he complains because he did not want to destroy the practice he had built up, but when she continued to tell every one he was crazy he asked his lawyer to demand that she stop. His attorney communicated with Mrs. Hancock, he says, but she told the attorney she was "praying for Divine guidance as to what to do with the plaintiff, as he was helpless."

Mrs. Hancock made a denial yesterday of her husband's charges and said he has no ground for any kind of legal relief against her. She is a graduate of the College of Physicians and Surgeons of the University of Kansas, Class of 1897, and her husband graduated from the University of Cincinnati in 1904. He has made a study of radium as an aid to the treatment of cancer.

SEWER TRAPS A BABY PLAYING IN THE PARK

INFANT FOUND BY FIREMEN HALF AN HOUR LATER 75 FEET FROM MANHOLE IT FELL THROUGH.

MANY CHEER RESCUE

NEW YORK, Oct. 16.—Two-year-old Katie Henig fell through a manhole in Tompkins Square Park shortly after noon yesterday and walked seventy-five feet toward the East River in water and mud up to her waist. Half an hour later she was found by Fireman Frank Ely of Hook and Ladder 11, clinging fast to a concrete ledge on the side of the funnel apparently not at all concerned over her predicament. Fifty feet further on the sewer joins another branch where the child would certainly have been drowned.

Katie with her brother Isadore, aged four; her mother, Mrs. Mae Henig, and her grandmother, Mrs. Celia Henig, had come to the park from their home on the fourth floor of the tenement at 122 St. Marks Place. The women found a vacant bench near the St. Marks Place entrance against the woven wire fence which surrounds the grassplots. Just inside this fence was an open manhole. At this point the wire did not reach within eight inches of the ground, and under the wire crawled Katie and Isadore to play on the green grass.

No one seems to know just how the cover happened to be off the manhole, but park employes said mischievous boys had crawled under the fence and removed the covers on several occasions recently

Boy's Scream Attracts Mother.

A minute after the children had wandered away to play Mrs. Henig heard a scream. Isadore scrambled under the wire and came running to his mother, crying:

"Mamma, Katie fell in the hole!"

Mrs. Henig told the story last night in her home with Katie sitting on her lap clutching fast to a half dozen pencils which she had garnered during the afternoon from visiting reporters.

"Izzy hollored, 'Mamma, Katie fell in the hole!' and I looked where he was pointing and saw that awful black sewer hole and no Katie anywhere. It seems like I just saw her curly hair going out of sight and then nothing—just the black hole. Then I got up on the bench to try to climb over and go after her, but grandma held me and everybody came and nobody did anything to save my baby—just held me back. Then the firemen came and got my Katie and now she's all right."

There were hundreds of mothers and children in the park and their cries attracted Sergeant Mulholland and Patrolman William Hill of the East Fifth Street Station. The policemen were both too large to get through the manhole, which is less than two feet diameter. Park Foreman Lawrence arrived with a ladder, but it also was too large for the hole. So the policeman turned in an alarm, which brought Hook and Ladder Company 1 from East Fifth Street.

The firemen, fairing that the child had been washed toward the river, opened several manholes on Avenues B and C, but could discover nothing. They then tried the hole into which Katie fell and Fireman Ely descended with a rope around him.

Fireman Tells of Rescue.

"The hole was about 10 feet deep."

(Continued on Page 2.)

WHAT TO DO ON MONDAY

Again this year hen-pecked husbands and others will bless those responsible for Thanksgiving Day being on Monday. Why should Monday be chosen when there are five other days in the week which are not bordered with red ink on the calendar? Coming as it does close on the heels of the Saturday half-holiday, it makes an excellent time for hubby to put on the storm windows or rake the leaves from the lawn in addition to the miscellany of odd jobs which have been waiting so long for him—ever since the last holiday.

For the information of those who are not hen-pecked husbands and those who are and yet bravely rebel against the tyranny of the petticoat the following schedule has been prepared:

P.A.A.A. FIELD DAY—At Riverside Park in the afternoon. Feature a ten-mile road race for which are entered several runners-up for the Canadian Olympic team and entrants for the marathon at Hamilton to-day. Smoke, Moorcroft, Tresider and White, of Toronto; McAuliffe, of Ottawa, are among the entries.

FOOTBALL—At Nicholls' Oval. Morning at 10.30 C.G.E. versus Comrades. Afternoon at 3 o'clock Caledonians versus G.W.V.A.

HORSE RACES—At Exhibition Park at 1.30 p.m. Three fast fields—2.15, 2.18 and 2.30 classes.

TEA DANSANT—In G.W.V.A. hall from 4 to 7 o'clock under auspices of Peter Robinson Chapter, I.O.D.E.

TRIP TO STONEY LAKE — Steamer Islinda leaves Lakefield on arrival of morning train for Stoney Lake.

CHURCH ENTERTAINMENT—Dinner and programme in St. James' Methodist Church under auspices of Ladies' Aid Society.

FIELD DAY AT KEENE — Sports and baseball with dance in the evening.

GUY BROTHERS' MINSTRELS —At Grand Opera House, matinee and night.

AUTUMN ART AT MURRAY STREET

The arrangement of the Murray Street Baptist Church for Thanksgiving services of to-morrow is something rarely seen in the realm of church decoration.

This beautiful edifice lends itself to several modes of treatment and has frequently on occasion been a thing of beauty and joy.

On this occasion the committee in charge of the work have adopted an altogether new plan. The whole auditorium speaks of Autumn.

The decorations are suggestive of the varied harvest of beauty and utility with which Canadain autumn abounds.

Thousands of leaves waxed and properly blended accentuate the artistic lines of altar and choir loft.

The bountiful fruitage is suggested by grape vines trailing over white trellises. Behind these stand pedestals supporting baskets of fruit.

Sheaves of grain and specimens of fruits of the ground with their complimentary tones complete a very pleasing color scheme.

A JURY OF WOMEN OUT THIRTY-FIVE MINUTES

FIRST CASE HEARD ENTIRELY BY THEIR SEX IN THE EAST DECIDED IN JERSEY.

NO DIFFICULTY AGREEING

NEW YORK, Oct. 16. — A new chapter in the history of women's activities and in the annals of the jury system was begun when twelve women answered the roll-call and filed into the jury box before Judge Daniel A. Dugan in the Disthict Court at Orange, N.J., yesterday morning. For the first time east of the Alleghanies a jury composed entirely of women performed its duties, and performed them very well.

The importance of the occasion was attested by the appearance of the court room, which was crowded to capacity. All along one side of the room was a battery of cameras aimed at the jurors' chairs and there were reporters aplenty.

After the women had taken the oath and had posed for a flashlight photograph, the Sergeant-at-Arms proposed that they and the court officials group themselves on the steps outside the City Hall for more picture-taking—"if the court approves." The court expressed its approval with a broad smile, and every one adjourned below. After that the busines of the trial proceeded.

A Simple Case.

The case was a simple one, concerning merely the property rights of Antonio Pascarelli, who brought suit to prevent the court from executing a judgment obtained by the McCall Pattern Company. The company's claim was that Mrs. Pascarelli, his wife, and not he, was the owner, and counsel for both sides produced documents and witnesses. If the husband owned a certain dry goods store in Newark, the court constable could not levy upon the property for an impaired contract which his wife had entered upon with the pattern concern. If the wife was the owner, the levy was legal.

The women, all of whom were residents of the Oranges, were ill at ease as the trial began, but all listened attentively to the examinations of witnesses, and it was soon evident from their questions that they were not in the least non-plussed by their novel duties. They could not subdue an occasional giggle at the odd answers of the two Italians on the witness stand, but neither could the audience at large.

When the estimony was finished there was an adjournment for lunch, and at two o'clock counsel for both sides presented their cases to the "ladies of the jury"—"gentlemen one of them said in an unguarded moment. Both took occasion to congratulate the women upon their first jury duty, and Judge Dugan, through whom New Jersey has credit for the new step, in his summing up was careful to make as easy as possible for them the legal points presented by the controversy. They went to the jury room at quarter of three, and thirty-five minutes later had reached their verdict, approving the husband's claim to ownership.

There was much chaffing of the ladies before the trial began, but they were quick with their answers.

"We've waited a long time for this," siad Mrs. Mosler, "and now we'll have our fun." "But," she added quickly, "we mean business." Mrs. Philip McKim Garrison, who acted as forewoman, said after the trial that she and her eleven assistants had had little difficulty in reaching their verdict. Judge Dugan discussed with a

(Continued on Page 2.)

Londonderry Scene of Severe Fighting

SOLDIERS CALLED OUT TO CLEAR THE STREETS—RIVAL GROUPS RETURN THE FIRE.

(Canadian Press.)

LONDONDERRY, Oct. 16. — Scenes of wild disorder occurred in this city last night, there being a reign of terror which virtually eclipsed that which recently preceded the curfew hour along the Carlisle road. This thoroughfare was again the scene of fighting, the trouble beginning when a band of youths suddenly appeared and began firing pistols. They maintained a running fire the whole length of the Carlisle road and rival groups returned the fire. Pedestrians fled in terror and soldiers rushed to that section of the city, finally clearing the streets. There have been no reports regarding casualties.

PETERBORO GROWER HAS GOOD POTATOES

Mr. J. Williams of North Monaghan Heads the List.

One of the agricultural experts of the Gardner Seed Co., Rochester, America's largest seed producers, recently visited the field of patatoes of J. A. Williams, Peterborough, R. R No. 5, who received the first prize on Cobblers in Eastern Ontario. While he was digging and upon his return the firm sent in an order for one barrel of hand selected stock to test out on their trial grounds at Victor, N.Y. The crop was inspected in July by the Dominion inspector and the latter told Mr. Williams it was the best field of potatoes he inspected in Ontario.

THE SHOW WAS A ROAR FROM START TO FINISH

GUY BROS'. MINSTRELS GREETED BY CAPACITY HOUSES—BILLED HERE FOR MONDAY.

Packed houses are greeting Guy Bros.' famous minstrels wherever they are billed. At Kingston a capacity audience accepted their programme with enthusiasm, and encore demands were clamorous. They will appear at the Grand on Monday, matinee and evening.

NEW YORK STOCK MARKET

(United Press.)

NEW YORK, N. Y., Oct. 16. — Prices were irregular on the Stock Exchange to-day. Fluctuations either way were fractional, however. Prices were: Union Pacific 127 1-8, off 3-8; U. S. Steel 88 1-4, off 1-4; Mexican Pet. 192, up 3-8; Crucible 131, up 1-2; Baldwin 115 7-8, up 1-4; Sinclair 32 1-8, up 1-8; Reading 99, off 1-4; Southern Pacific Railway 32 1-8, up 1-4; Studebaker 58, up 1-4; Texas Co. 50 7-8, up 3-8; Canadian Pacific 126 1-2, off 1-4; American Sugar 103 7-8, up 3-8.

FOREIGN EXCHANGE.

United Press.

New York, October 16. — Foreign exchange quotations at the opening to-day, included sterling demand $3.46 1-4, francs $.0601; lire $.0391; marks $.0142; Canadian dollars $.90.35.

TRINITY CHURCH THANKSGIVING SERVICES

The Thanksgiving services in Trinity Church to-morrow will be of more than usual interest. Under the able leadership of Mr. King and assisted by Mrs. Foster, violinist. The choir will give at night a festival of song. The programme will consist of organ numbers by Mr. King, three anthems by the choir, a soprano solo by Mrs. King and a violin solo by Mrs Foster, who will also accompany Mrs. King.

The pastor's evening theme will be "The Wise Wife of a Rich Fool," or the story of how a beautiful and wise woman saved her household from death.

Visitors are always welcome at Trinity Church.

BOY WANTED TO CAARY PARCELS AND DO GENERAL WORK. WM. LECH & SONS, LTD., 413 GEORGE STREET. 3d-92

HORSE RACES ON THANKSGIVING DAY

THE BEST RACES ARE ASSURED ON MONDAY AS THE FOLLOWING HORSES, THE BEST IN THE COUNTRY, WILL COMPETE FOR THE MONEY:—IN THE 215 CLASS, HAZEL H., CAPTAIN PEELER, LLOYD GEORGE, BILLIE PATCH. THESE HORSES WILL MAKE A GREAT RACE. IN THE 2.18 CLASS, BETTY D., BUB, HERMAN WENGER, HELEN M. THESE HORSES ARE WELL MATCHED. IN THE 2.30 CLASS, SUNNY JIM, JACK BROOKS, LITTLE WANNA, PETER RAY AND GALEFAST. THE RACES WILL START AT 1.30 SHARP. THE 57TH BAND WILL BE ON HAND TO FURNISH THE MUSIC. A FIRST-CLASS AFTERNOON'S AMUSEMENT WILL ASSURED.

CHAS. SCHOOLEY, PES.
FRED. E. JONES, SEC.

CHRISTIAN CONVENTION.

A Christian convention for prayer, praise and ministry of the word of God will be held (D.V.) in the Victoria Hall, 332½ George street, on Sunday and Monday, Oct. 17th and 18th. On Sunday at 2.30 a meeting will be held for the ministry of the word and prayer, and at 7 p.m. the gospel of Christ will be preached, and on Monday at 10.00 a.m., 2.00 and 7.00 p.m. for prayer, praise and ministry of God's word. Quite a number are expected fram other parts, including well-known preachers of the gospel of Christ. All are very cordialy invited to attend these meetings. "Come and bring your Bible." Isa. 8-20, and Tim. 3-16.

KNOX CHURCH TO-MORROW.

At Knox Church to-morrow the services will be in keeping with the Thanksgiving season. The evening service will be principally one of praise. The choir will be assisted by Mrs. C. B. Hughes, Mr. Tom Smith and Master Kenneth McCannon. The minister will conduct both services.

TALENT TEA WAS HELD.

The talent tea given yesterday by the teachers and officers of Knox Church Sunday School proved a splendid success, and a large amount of money was realised, to be devoted to the purchase of hymn books for the Sunday School. The Ladies' Parlours, in which the entertainment was held, was prettily decorated in autumn leaves and flowers, and the tables from which tea was served and the home-made cooking sold, were most attractive with their bouquets of flowers. A musical programme was given in the Brotherhood Room.

ARE YOU IN NEED OF GLASSES

Some folks say they can't tell whether they really need glasses or not. If you are in doubt at all about the matter, let a careful eye examination settle the question for you. See W. H. Lacey, Optometrist, 410 George street. Open Wednesday and Saturday evenings.

EXPERIENCED CLOTHING SALESMAN WANTED AT ONCE. —APPLY TO REGENT TAILORS, 326 GEORGE STREET. 3d-91

WANTED—CHAUFFEUR FOR DRIVING MOTOR TRUCK. APPLY CANADIAN GENERAL ELECTRIC CO. 6d-93-3240

FIELD DAY AT KEENE.
DON'T FORGET THE BIG FIELD DAY, KEENE, MONDAY THE 18TH. SPORTS, BASEBALL MATCH BETWEEN LAKEFIELD AND KEENE FOR SILVER CUP, DONATED BY THE BUSINESS MEN OF KEENE.
DANCE AND PRESENTATION OF PRIZES AT NIGHT. 2d-91

A TEA DANSANT
WILL BE HELD IN THE G. W. V. A. ROOMS ON THANKSGIVING AFTERNOON UNDER THE AUSPICES OF THE PETER ROBINSON CHAPTER, I.O.D.E., FROM 4 TO 7.

THE LADIES' AID OF ST. JAMES' METHODIST CHURCH WILL SERVE DINNER IN THE SUNDAY SCHOOL ROOM THANKSGIVING DAY, OCTOBER 18TH, FROM 5 to 8 P.M., AFTER WHICH A GOOD PROGRAMME WILL BE GIVEN IN THE CHURCH. ADMISSION TO BOTH 50c, CHILDREN 25c. 1d-91

FOR KNITTING SOX, HOSIERY OR MITTS
Use Ellico Saxony Wools at 29c per package, or Ellico Scotch Fingering at 15c. per skein.
ELLIOT'S STORE

Biliousness and Liver Diseases

May be the result of Constipation or may exist when the bowels are regular. The Liver is congested often, giving rise to pain under the right shoulder, the complexion is yellow, headache, nausea, loss of appetite, slight fever, distress after eating, sometimes vomiting. Bile does not enter the bowels to digest the fats which decompose, forming gas, irritating the intestinal tract, often producing diarrhoea. A natural Liver Stimulant is required and DR. HENDERSON'S HERB TABLETS taken according to directions not only stimulates, but tones that organ.

Go to Warne's Drug Store and secure a box, and then watch results. Price 25c. 50c. and $1.00 per box. Each Dollar box contains a Guarantee.

The Henderson Herb Co
Toronto, Ont.

SEWER TRAPS A BABY

(Continued from Page 1 .)

Ely said, "and there was more than a foot of mud and water at the bottom I had a lantern and I started down stream, thinking the child had been washed away. I hadn't gone twenty feet before the light went out on account of sewer gas, which was very strong, so I went back and told the boys about the gas, and then started to look for the kid again. The tunnel is about 3 feet high, so I went on my hands and knees and kept calling. Finally, after going about seventy-five feet, I saw something light ahead of me and I stopped and said, 'Come here, kid,' and I heard just a little cry, and a few feet further was the kid hanging on to a ledge in the sewer. I picked her up under my arms like a bundle and then crawled back."

Fire Lieutenant Semansky and five firemen pulled Ely and Katie out of the sewer, and Ely lifted the baby over the wire fence to the waiting arms of Mrs. Henig, while the crowd, which had grown to several thousands, cheered the firemen, Katie and her relieved family.

Dr Schwartchoug of Bellevue Hospital had been called and found the little girl sound and unhurt. Then, with grandma and Isadore, Katie and her mother went home, escorted by hundreds of sympathetic and congratulating neighbors.

"She'll be 2 years old in three days," Mrs. Henig said, "but I guess we'll have her birthday celebration tonight."

A JURY OF WOME OUT THIRTY-FIVE MINUTES

(Continued from Page 1 .)

reporter his reason for starting the empanelling of women:

"We have had great difficulty for the past five years," he said, "in getting men for jury duty. As soon as they are assigned they begin ringing my telephone with requests to be excused. Now we shall have twice the number of citizens to call upon. And it was time for the step to be taken, too. The East is naturally conservative, but the women are perfectly well fitted for jury work, and I intend to call upon them from now on. The only cases I shall not give them will be those involving slander, where they might be forced to hear bad language."

Hamilton's factories must cease using natural gas, October 31.

MOTHER!

"California Syrup of Figs"
Child's Best Laxative

Accept "California" Syrup of Figs only—look for the name California on the package, then you are sure your child is having the best and most harmless physic for the little stomach, liver and bowels. Children love its fruity taste. Full directions on each bottle. You must say "California."

BOARDERS WANTED

WANTED — LADY BOARDERS. Apply 349 Dublin street. 3d 92 7066

FOUND

FOUND — STRAYED ON THE premises of Walter Thompson, Bethany, two red cattle, coming two year old. Owner may have same by proving property and paying expenses. 3d 92 7063

Sherrifs Marmalade

1 1-2 lb. Jar	27c.
2 1-2 lb. Jar	45c.
Canned Corn, can	18c.
Canned Strawberry, can	40c.
Canned Pears, can	40c.
Canned Huckleberry, 2 cans for	35c.
Olive Oil—	
2 qt. can	$2.00
1 qt. can	$1.00
Silver Crown Salmon	15c.

J. DOUROS
FRUIT STORE
376 George St. 'Phone 18

East City Confectionery
A visit to our store will convince that our prices are right and the assortment large, including stationary, china, novelties, etc.
VICTOR BOORMAN

TELEPHONE 790
WHEN YOU WANT YOUR
Piano or Organ Tuned
Player Pianos a Specialty
ALL WORK GUARANTEED
W.H. Cunningham 563 Weller St.

CHINA PAINTING
Mrs. Langley McCarthy
TEACHES BISCOFF'S NEW AND BEAUTIFUL WORK IN CHINA PAINTING

LivePoultry Wanted
Hens, extra fat, 5 lbs. or over; Hens, extra fat, 4 lbs. or over; Spring Broilers, 2½ lbs. or over; Old Roosters, Old Turkeys.
For above we will pay highest market prices delivered at the PETERBOROUGH COLD STORAGE CO., 124 ROBINSON ST., W. SCOTT CO.

NOW
is the time to sell your accumulation of paper, rags and other junk, before the price drops. We are paying the highest market prices. Write or 'phone us before disposing, and we will send our rig.
A quantity of kindling wood and second hand belting for sale.
A. LOW & COMPANY
Office 262 Simcoe Street. Phone 697, Nights and Holidays 396. 20-2906.

LOST

LOST—PURSE, AROUND CORNER of Hunter and Rubidge, containing card with address, watch and money. Finder please at Examiner.

LOST — LUNLOP CORD TIRE with inner and rim on Lakefield road, evening of 13th. Finder please leave at Elliott's Store, George street. 3d 91 3194

PERSONAL

PERSONAL — THOUSANDS wealthy members wish to marry, also wealthy farmer daughters' orphans. Ladies admitted free during this month. Enclose stamped addressed envelope. C. Isherwood, Isherwood P.O., Ont. 52d 134 6866

BABY CARRIAGES, ETC.

FOR SALE—1 WHITE WICKER baby carriage; just used very short time. Just as good as new. Apply 133 Romaine street. 3d 91 3138

FOR SALE—WHITE WICKER baby carriage and small go-cart. Apply 125 George street. 3d-6.3-7086

Cement Lime

Hard Wall Plaster — Plaster Paris
White Rock Finish — Mortar Colour
Plasterers' Hair — Plaster Board

FOR SALE BY
THOS. A. REHILL
210 WOLFE STREET
(Near C. P. R. Station.)
PHONES: Office 245; House 665W

PAINT OR PAPER
When you need any House Painting or Paper Hanging done, call me for a close estimate.
Paints and Wall Papers always in stock—ready for selection.
Painting, Graining, Varnishing, Kalsomining and Wall Decorating.
Paints mixed as desired.
WALTER SINDON
DECORATING CONTRACTOR
416 Water St. Phone 459j

IN THE SURROGATE COURT OF THE COUNTY OF PETERBOROUGH.

IN THE MATTER OF THE GUARDIANSHIP OF *KATIE LETITIA McINTYRE*, INFANT CHILD OF JOHN ALEXANDER McINTYRE, LATE OF THE TOWNSHIP OF OTONABEE, IN THE COUNTY OF PETERBOROUGH, FARMER, DECEASED.

APPLICATION will be made to the Surrogate Court of the County of Peterborough, before His Honour E. C. S. Huycke, Judge of the said Court, at his Chambers in the Court House at the City of Peterborough, after the expiration of Twenty Days from the first publication hereof, by AGNES McINTYRE, of the Township of Otonabee, in the County of Peterborough, Widow, the lawful Mother of the above-named infant, for an Order appointing the said Agnes McIntyre Guardian of the Person and Estate of the said Katie Letitia McIntyre.

Dated at the City of Peterborough, this 6th Day of October, A.D. 1920.

AGNES McINTYRE,
by
J. E. L. GOODWILL,
375 Water Street, Peterborough,
Her Solicitor.
6d-8-9-13-16-20-23-3006

H. P. LINDSAY AGENCY CO.
392 Water Street.
South of the Munro House.
We do all kinds of Insurance. Twenty-five good companies to choose from.

FOR SALE
A large 10-roomed brick house with 3½ lots and good orchard attached. Situated in good locality. House or lots can be bought separately, if desired.
BIG BARGAIN FOR QUICK SALE
A number of good farms for sale from $2,000 to $16,000, in good localities.

Windsor's Mayor proposes civic coal bins at the water's edge.

MAIL CONTRACT

SEALED TENDERS, addressed to the Postmaster-General, will be received at Ottawa until Noon on Friday, the 26th November, 1920, for the conveyance of His Majesty's Mails, on a proposed Contract for four years, six times per week, on the route, Peterborough Rural Mail Route, No. 8—from the Postmaster-General's pleasure.

Printed notices, containing further information as to conditions of proposed Contract, may be seen and blank forms of Tender may be obtained at the Post Office of Peterborough, and at the office of the Post Office Inspector.

H. MERRICK,
Post Office Inspector.
Post Office Inspector's Office,
Kingston, October 11th, 1920.
3d-16-23-30-3253

NOTICE TO CREDITORS

IN THE MATTER OF THE ESTATE OF *JAMES A. STOREY*, LATE OF THE CITY OF PETERBOROUGH, AGENT, DECEASED.

NOTICE IS HEREBY GIVEN, That all Creditors of the above-named Deceased are required on or before the 5th Day of November, 1920, to deliver to the undersigned Solicitor for the Executors of the last Will and Testament of the above Deceased, full particulars of their Claims duly verified by affidavit.

And that after said date, the Executors will proceed to distribute the Assets of the said Estate among the Parties entitled thereto, having regard only to the Claims of which they shall then have had notice.

Dated at Peterborough, this 1st Day of October, 1920.

J. E. L. GOODWILL,
Solicitor for
M. J. STOREY and WILLIAM DAWSON,
Executors.
5d-2-9-16-23-30

HOUSES & REAL ESTATE

FOR SALE — BRICK HOUSE centrally situated. Must be sold. Write or 'phone R. M. Carey, R. R. No. 8, Peterborough. 6d 91 7000

FOR SALE—6 ROOMED BRICK house, large lot in South end. Apply 618 Rubidge street. 12d 94 6936

HOUSE FOR SALE—BEING THE residence of the late Thomas C. Irwin, 504 Stewart street. 'Phone 968j 6d-96-3272

FOR EXCHANGE—FULLY MODERN large residence; good duplex proposition. Will exchange for a small house. Cash and mortgage. Apply 'phone 174w. 1d-91-3267

FOR SALE—A FARM CONSISTING of 100 acres with 90 acres cleared, on the 7th line of Smith, seven mile from Peterborough and two miles from Lakefield. Apply to Herb Roseborough, R. R. No 4, Peterborough, or 'phone 9026. 3d-93-7083

FOR SALE—OWING TO A REMOVAL from the city Mr. Ryerson Ritchie will dispose of his residence, 600 Stewart street. This beautiful and complete home is being offered at a very low figure. Can be seen by appointment. 'Phone 26. 2d-92-3262

FOR SALE—FARM IN SMITH Township, containing one hundred and fifty acres more or less, situated five miles from city on Lakefield road with some hardwood bush and abundance of spring water; good frame barns, stone foundation and stabling also frame house. For further particulars apply 569 Gilmour street, city. 3d 91 1w 44 3217

75 ACRES, $3,300, WITH HORSE, CATTLE, TOOLS, HAY

NEAR LONG SETTLED CANADIAN R.R. town; machine-worked fields, wire-fenced, spring-watered pasture, valuable wood and timber, 80-barrel apple orchard, also pears, plums, cherries; 9-room cottage, telephone, maple shade; basement barn, poultry house, carriage house; owner has other business; to quick buyer throws in horses, 4 cattle, shoat, machinery, cream separator, gasoline engine, wagons, small tools, lot hay, 40 bushels potatoes, etc.; everything $3,300, part cash, balance easy terms. Details this and other farms and homes in Ontario, Nova Scotia, Alberta and 33 States. Just out. Copy free. STROUT FARM AGENCY, 306 AK, 306 Manning Chambers, Toronto, Ont.

EDWIN ELCOME
—TAXIDERMIST—
Heads, Animals, Birds, Fish, Etc., Mounted Artistically and Permanently.
DEER HEADS, MASKINONGE, BASS AND TROUT OUR SPECIALTY.
692 HARVEY STREET
PETERBOROUGH, Ontario.

POULTRY AND EGGS.

FOR SALE—11 YOUNG HENS, 1 rooster, 5 pullets, also 1 dresser. Apply 115 Smith street. 3d-93-7087

FOR RENT

TO RENT —7 OR 8 ROOMED house. Apply 'phone 1322j. 3d 91 7048

TO RENT—BRICK HOUSE. APPLY Examiner for address. 1d-91-3268

TO RENT — 2 FURNISHED rooms for light housekeeping. Apply 298 Mark street. 3d-93-7085

TO RENT — 2 FURNISHED rooms. Conveniences for light housekeeping. Suit couple. 77 Smith near carline. 3d 13-1-19 7057

TO RENT—2 UNFURNISHED rooms. Centrally located. Apply Examiner for address. 3d 91 7050

TO RENT— 4 HEATED ROOMS with use of bath. Apply Examiner for address. 3d 91 7051

TO RENT—FURNISHED ROOM central. All conveniences. Apply Examiner for address. 6d 94 7047

FOR RENT — HEATED OFFICE IN Bank of Commerce Building. Immediate possession. Apply 437 George street. tf 2891

FOR RENT— PREMISES NO. 389 Water street, heated and suitable for store or office. Apply 437 George street. tf dh

TO RENT—LARGE WELL FURNISHED bed-room in modern house. Suitable for gentleman. Position very central. Board could be arranged for. Apply Examiner for address. 4d-93-7074

WANTED

WANTED — LIVE POULTRY, highest prices paid. Apply 520 Elm street 'phone 771. 26d 09 6778

WANTED—2 OR 3 FURNISHED rooms, heated, near C.G.E. Apply Examiner for address. 3d-93-7082

WANTED — OLD - FASHIONED walnut bureau. 'Phone 642j. 3d-92-7069

WANTED BY A YOUNG WOMAN—Position as useful companion to elderly lady. Apply to 537 Waterford street. 3d-92-7070

ARTICLES WANTED—WANTED to purchase vertical filing cabinet, must be reasonable price. Address at Examiner. 3d-92-7073

WANTED—DRESSMAKING AND millinery done; prices reasonable. Apply 174 Adaline avenue. 3d-92-7061

LAST YEAR'S TOYS WANTED—Contributions of toys, books, etc., would be greatly appreciated to help make Christmas a happy time for the boys and girls at the Peigan Indian School, Brocket, Alberta. The children will thank you for your last year's books and toys. Address: JOHN R. HERON at above school. Contributions for the above object may also be sent to the residence of Alex. Heron, 287 Rubidge street. 12d 95 2w 44

HELP WANTED—Female

WANTED—AT ONCE A WOMAN or experienced girl for housework in country. One child. Apply to Examiner for address. 6d 93 7037

WANTED — GIRL ABOUT 14 years as mother's help; light work. Apply 454 Sherbrooke street. 3d-93-7075

WANTED—A MAID FOR GENERAL housework, other help kept. Apply to Mrs. F. P. McNulty, 289 Hunter. 3d 91 3101

WANTED—A SMART GIRL TO learn the dry-goods and ready-to-wear, also girl for Saturdays. Apply M. Fine, 427 George street. 3d-92-7072

WANTED—MIDDLE AGED WOMAN as domestic; good home. Apply Examiner for address. 6d 91 7002

LADIES WANTED — TO DO plain and light sewing at home; or spare time; good pay; work sent any distance; charges paid. Send stamp for particulars. National Manufacturing Company, Montreal, Que. 6Sat 96 6w 44 2592

GOOD WAGES FOR HOME work. We need you to make socks on the fast, easily-learned Auto Knitter experience unnecessary; distance immaterial; positively no canvassing; yarn supplied. Particulars 3c stamp. Dept. 8C Auto Knitter Co. Toronto. 2d 12 14 6055

WANTED — TWO GOOD GIRLS for cook and second maid in family of six adults. Pleasant Christian home in suburbs of Rochester. Good wages. Experience not as necessary as good character. Mrs. Hiram R. Wood, East Ave. Brighton Station, Rochester, N.Y. 2d 8- 15 3055

FOR SALE!
10 ACRES — Close to City; Small House and Barn....$2,300
15 ACRES — Good Buildings; Good Orchard and Small Fruit $4,500
SOLID BRICK HOUSE—Central; a good buy ... $2,800
FULLY MODERN, UP-TO-DATE HOUSE—West-end $4,600
GOOD BUILDING LOT — Elias Avenue.
SNELGROVE & STOREY
190 CHARLOTTE ST.
Main Entrance, Charlbood Apartments
PHONE 1823

FOR SALE AT A BARGAIN

Two-storey brick house, East City, all improvement, large lot, immediate possession, price reasonable.

Medium-sized frame house, East City, partly modern, lot 215 by 97 feet, immediate possession, price $1,800.00.

For inspection, apply
J. T. O'CONNELL & CO.
136 Hunter St. W. Phone 376

AUTOMOBILES for SALE

FOR SALE—TOURING CAR FOR sale, in good condition; any reasonable offer accepted. 'Phone 1033w, or call 215 Lake street. 6d-96-3254

AGENTS WANTED

$20 AND UP MADE WEEKLY BY our agents men and women in spare time, day or evenings, selling the best and largest selection of Personal Greeting Christmas Cards, at popular prices. Magnificent sample book free. No experience necessary. Does not interfere with regular work. A few agency appointments still open. Service guaranteed. Modern Art Company, Manufacturers, 122 Richmond West, Toronto. 12d 91 2932

FOR SALE

FOR SALE — GRAND JEWEL heater in first class condition. Apply 525 Cedar street. 3d 91 7058

FOR SALE — GOOD SECOND hand lumber for sale cheap. Apply 343 Rubidge street. Phone 634J. 3d 91 7055

FOR SALE—A PARLOUR HEATER "Star Oak". Burns coal or wood. As good as new. Apply 585 Elm street, city. 3d 91 7059

HOUNDS FOR SALE— AMERICAN Fox Hound Pups, 7 weeks old, also one female, good on deer C. M. Wallbridge, Madoc, Ont. ??? 3d 91 7056

FOR SALE— VICTROLA, NEARly new and 38 records. Apply Examiner for address. 3d 91 7007

FOR SALE—ABOUT 150 BUSHELS mangolds in the yield. Apply Jas. Innes, Gravel Road, R. R. 3. 2d-92-3257

FOR SALE—COMPLETE SET OF the books of the Alexander Hamilton Institute (N.Y.) Modern Business System, unused. Address Box 3163 Examiner Office. 6d 93 3163

FOR SALE—IDEAL OAK HEATER, used one season. '558 Harvey street. 2d-9-7079

FOR SALE—ABOUT 100 PULLETS, Ferri 265 to 300 egg strain, 4 and 5 dollars each. Apply 116 Hilliard street. 'Phone 1494w.

A BRAND NEW INVALID'S wheeled chair, rubber-tired, to be sold at a moderate price. Call Saturday at 390 Water street or 'phone 713W or 247. 3d 91 3212

FOR SALE—A SUPREME RANGE coal or wood. Good as new. One of the best stoves that is made. At a bargain. Apply 307 Brock street. 3d 92 7067

FOR SALE— FIRST CLASS MASsey Harris separator and barrel churn. Apply 349 Dublin street. 3d 92 7065

3d 92 7065

FOR SALE— SMALL CABINET Graphaphone in good condition. Cheap. Apply 211 Rink street., or 'phone 1418J between 6.30 and 8 p.m. 3d 92 7064

FOR SALE—DROP-HEAD SEWING machine and Singer patcher, practically new, no reasonable offer refused. Also 16 ft. canoe, good condition. Apply 390 Water street. 'Phone 713w or 247w. 3d-92-3241

FOR SALE—LADIES' WHEEL, newest model, two-speed, good condition. A bargain. 'Phone 603, or call 209 London street. 1d-91-3270

HELP WANTED—MALE

BOY WANTED — MUST BE smart to attend office. Enquire 95 Aylmer street after six. 3d 91 3196

WANTED — TWO GENTLEMEN to room and board. Apply 267 Sherbrooke street. 3d 91 7060

WANTED — GOOD DELIVERY boy. Age about 16 years. Apply Allen's Grocery, 239 Reid. 3d 91 3223

WANTED — MAN TO TAKE rural mail route No. 7. Peterborough. Apply corner Woodbine and Erskine avenue 3d-93-7081

WANTED — BOY TO LEARN the fur business. Apply Barrie's Limited. 3d 90 3183

FIREMEN, BRAKEMEN, $200-$250 monthly, experience unnecessary. Write Railway Box 6864 Examiner. 5d 9 16 23 30 6 6864

SALESMEN — A SELF-RESPECTing salesman, whose ambition is beyond his present place, might find more congenial employment with us, and at the same time double his income. We require a man of clean character, sound in mind and body, of strong personality, who would appreciate a life's job with a fast growing concern where industry would be rewarded with far above average earnings; married man preferred. Apply A. J. Smith, 204 Barrie Bldg. 6d 91 6090

ECZEMA You are not experimenting when you use Dr. Chase's Ointment for Eczema and Skin Irritations. It relieves at once and gradually heals the skin. Sample box Dr. Chase's Ointment free if you mention this paper and send 2c. stamp for postage, etc. a box; all dealers or Edmanson, Bates & Co., Limited, Toronto.

RESIDENTIAL NORTH-END HOUSE
Fully modern, with furnace; laid out on square plan; nicely decorated; large lot; lane at rear. Can be purchased at $4,500.00. This is good —see it.
H. J. McCANNON, Phone 749 or 772, 140 Simcoe St.

$1850.00 BUYS A BRICK HOUSE, two storey, three bedrooms, light and water; on good terms.
$4750.00 BUYS A BEAUTIFUL HOME, in a splendid location, three piece plumbing furnace, four bedrooms, good lot in the North.
Several good houses in all parts of the city on easy terms.
GOOD HOUSE TO RENT
TAYLOR & HOWDEN Real Estate Dealers **144 HUNTER** PHONE 1182

MONEY TO LOAN.
We have funds to loan on Real Estate Security at the lowest rates. GORDON & O'BRIEN, Phone 219.

DENTISTRY.

DR. J. F. O'BRIEN, Dentist. Office formerly occupied by Dr. McKenty, No. 370 George street. Open evenings by appointment.

DR. A. H. ALLEN, M.D.S., D.D.S., L.D.S., Specializing in Pyorrhoea. Long experience enables me to cure Pyrorrhoea successfully in the only proven way, as very many people are finding out. Consult me before having your teeth extracted for Pyorrhoea. — 158 Charlotte Street (corner George street.

OSTEOPATHY.

DR. E. BRUCE MARSHALL—Osteopathic Physician. Office: 242 Hunter street. Hours, 9 to 11 a.m., 2 to 4 p.m., 7 to 8 p.m. Telephone 116W. dtf

DRS. WALMSLEY & SETTLE—Osteopathic Physicians. Office in Sun Life Building, corner of Hunter and Water streets. Entrance, 124 Hunter street. Phone: Office 649; Residence, 845. Office hours, 9 to 12 a.m., 2 to 6 p.m. Evenings by appointment.

MEDICAL.

DR. BUCHANAN, F. R. C. S., Edinburgh, M.R.C., Eng., L.R.C.P., London. Eye, Ear, Nose and Throat Specialist. Hours, 9-11., 2-4 p.m., 7-8 p.m. Phone 519. Office, Corner of Water and Murray Streets.

DR. E. E. HARVEY, Silver Medalist, University of Toronto. Special attention to diseases of women and children. Office hours, 1.30 to 6 p.m., 7-8 p.m., Phone 222. Office 212 Brock street.

BARRISTERS AND SOLICITORS.

GORDON & O'BRIEN — Barristers, Solicitors, Notaries. Money to loan on easy terms. Special attention to patents and trade marks. Phone 219.
G. N. Gordon. J. A. O'Brien.

S. T. MEDD, Barrister, Solicitor, Notary. Office over Dominion Bank, corner George and Simcoe streets. Telephone No. 22. Private funds to loan at current rates upon easy terms.

C. R. WIDDIFIELD, B. A., Barrister, etc., and Solicitor for the City of Peterboro. Money to loan. Office over the Bank of Commerce. Phone 550.

PECK, KERR & McELDERRY. — Barristers, Solicitors and Notaries. Office, 15 Water street, Peterboro. Money to loan at the lowest current rates of interest on easy terms of payment.
E. A. Peck, F. D. Kerr,
V. J. McElderry.

O'CONNELL & CORKERY—Barristers, Solicitors and Notaries. Money to loan at lowest current rates of interest. Daniel O'Connell, John R. Corkery. Hunter Street, two doors west of the post office.

DUMBLE & JOHNSTON — Barristers, Solicitors, etc. Office over the Toronto Savings and Loan Company, 8 George street. D. W. Dumble, K. C., W. Johnston.

A. E. DIXON — Barrister, Solicitor, etc. Offices, corner Hunter and George streets. Entrance next to Madill's drug store.

HALL & HALL. — Barristers, Solicitors and Notaries Public, Hunter street, Peterborough, next to St. John's church. Money to loan at lowest rates of interest.
E. H. D. Hall. Basil D. Hall.

MOORE & WEARING — Barristers and Solicitors, 403 Water street, oposite the Post Office. Money to loan at the lowest rate of interest. W. H. Moore, K.C., T. . Wearing, M.A.

R. R. HALL — Barrister, Solicitor, etc., Peterboro, Ont. Office, corner Hunter and Water streets, over the Canadian Bank of Commerce. Trust funds to loan on easy terms of payment.

JAMES FORDYCE STRICKLAND —Barrister, Solicitor, Notary Public. oMney to loan. 124 Hunter street, Peterboro, Phone 151.

ARCHITECTS.

W. & WALTER R. L. BLACKWELL —Architects. Office, Bank of Commerce Building, corner Hunter and Water streets. Telephones: Office, 1300j; residence 1272.

W. H. BARRY, Architect—Plans prepared for Monumental, Commercial and Domestic Buildings. Office: 539 Gilmour street. Phone 557W.

CHILDREN'S AID SOCIETY
of
Peterborough City and County.
For the Care of Neglected and Ill-treated Children.
Children for Adoption.
C. W. POWELL,
Assistant Secretary and Inspector.
588 George street. Phone 1044W.
Office Hours: 12 to 2 and 4 to 8 p.m.

Advertise in the Examiner

FOR SALE
House on Chamberlain street, 6 rooms, 3-piece bath, large garden $3,350
House on Albert street, 6 rooms, 3-piece bath, large garden..... $3,400
5-roomed house on McDonnell street, large lot..... $1,100
—by—
T. WALKER & CO.
163 HUNTER STREET W.
'Phone 1002.

FOR SALE
Red brick, 6-roomed house in south end, 3-piece bath, cellar floor cemented, lot 50 x 150, $3,800.
Red brick, 7-roomed house on Roger street, hardwood floors, all modern, lot 40 x 200, $3,300. For quick sale.
A Red Brick 6-Roomed House, lights and water, toilet, good cellar, $500 down. Price $2,200
W. H. McILMOYLE & CO.
'Phone 320j—354 Water Street

Your East City Tailor
Is still doing good work at reasonable, low prices.
Suits and Parts of Suits made to your measure from a stock of good cloths.
Ladies should see my material for making up Coats and Suits for the fall.
Cleaning and Pressing done.
J. L. WYATT
Hunter Street EAST CITY

Second-Hand Clothes
And Junk Wanted. Highest Cash Price paid for second-hand Clothes, Boots, Bottles, Rags and Live Poultry. Phone 783 or 49W and we will call.
Peterboro' Rag & Metal Co.
433 Chambers St. W. ROTH, Mgr.

BARBEAU'S CARTAGE
All kinds of Moving and Carting by careful and experienced men. A new Motor Truck has been added to our equipment which will enable us to give better service than ever to our Patrons. Satisfaction Guaranteed. No distance too far. New furniture Van. Largest in the city. Household effects moved with care.
A. BARBEAU

Railway Time Tables

GRAND TRUNK RAILWAY
Corrected to Date.

No. 96—8.10 a.m., for Port Hope and Toronto.
No. 93—8.20 a.m., for Lindsay, Blackwater Junction, Orillia, Midland North Bay and Toornto.
No. 98—8.25 a.m., for Hastings, Campbellford, Belleville and points on Main Line East.
No. 369—8.30 a.m., for Lakefield.
No. 92—12.04 p.m., for Lindsay, Port Hope, Toronto, Buffalo, making connection with International Limited for London, Detroit and Chicago.
No. 371—12.15 p.m., for Lakefield.
No. 100 — 2.00 p.m., for Hastings, Campbellford and Belleville.
No. 95—5.40 p.m., for Lindsay, Orillia, Midland, North Bay and Toronto.
No. 94—9.10 p.m., for Port Hope, Montreal and Boston.
No. 99—8.19 p.m., for Lindsay.

CANADIAN PACIFIC RAILWAY.
Corrected to Date.

GOING EAST—
†11.59 a.m.—Norwood, Havelock, Bonarlaw, Tweed, Perth, Smith's Falls, Kingston, Ottawa, Montreal and intermediate points.
†8.20 p.m.—Indian River, Norwood, Havelock, Ivanhoe and Tweed.
‡12.18 a.m.—Havelock, Tweed, Kingston, Perth, Smith's Falls, Montreal, St. John, Boston and New York.
*1.30 a.m.—Havelock, Tweed, Kingston, Perth, Smith's Falls and Ottawa.
§2.19 a.m.—Havelock, Smith's Falls and Montreal.
GOING WEST—
*5.16 a.m.—Myrtle, Toronto, Guelph, Goderich, Hamilton, Galt, Woodstock, St. Thomas, London, Chatham, Detroit, Chicago and New York.
†6.06 a.m.—Toronto (Yonge St.) Owen Sound, Teeswater and Intermediate points.
§7.20 a.m.—Toronto (Yonge St.)
†7.35 a.m.—Toronto, Hamilton, Brantford, Buffalo, Rochester, Boston, New York, Galt, Woodstock, London, Chatham, Detroit and intermediate points between Peterboro and Toronto.
†9.35 a.m.—Bethany, Lindsay, Orillia, Port McNicoll and intermediate points.
*3.20 p.m.—Toronto, Hamilton, Brantford, Buffalo, New York, Guelph, Galt, Woodstock, London, Windsor, Detroit, Chicago, and intermediate points between Peterboro and Toronto.
†6.50 p.m.—Lindsay, Toronto, (Yonge St.) and intermediate points.

* Daily. § Sunday only. † Daily except Sunday. ‡ Daily except Saturday.

Rheumatism
Lumbago, Sciatica, Neuralgia.

Templeton's Rheumatic Capsules

Have brought good health to half-a-million sufferers.

A healthful, money-saving remedy, well known for fifteen years, prescribed by doctors, sold by druggists, $1.00 a box. Ask our agents or write for a free trial package. Templetons, 142 King W., Toronto

Local Agents, McDermid & Jury and E. L. Payne's Drug Stores. Lakefield, Tanner Drug Co.

MARGUARD'S SHARE OF SWAG ATTACHED

Two Judgments Against Pitcher Returned in New York Courts.

CINCINNATI, Oct. 15.—John T. Bruce, secretary of the National Commission, to-day was served with a notice of attachment on Pitcher "Rube" Marquard's share of the World Series receipts. The action was based on two judgments returned against the pitcher in the New York Courts.

The claim of Joseph Rosenweig is for $316.91, while the joint claims of Louis Henry and Max Robinson total $524.91. Mr. Bruce, as secreaary of the Commission, will send cheques to the players who engaged in the series. The atachment notce sent to Cincinnati did not state what the suits in New York were based on.

ST. THOMAS SHOPS.

ST. THOMAS, Oct. 15—Announcement was made yesterday that an order had been received from the M.C.R. headquarters, Detaroit, for the laying off of 10 per cent. of all the men employed in the local shops.

Seniority and rank will govern in the laying-off of the men, who are being given five days' notice, commencing yesterday.

F. R. Webb, Division Master Mechanic, stated that he was unable to give the reasons for the reductions.

Famous Old Recipe for Cough Syrup

Easily and cheaply made at home, but it beats them all for quick results.

Thousands of housewives have found that they can save two-thirds of the money usually spent for cough preparations, by using this well-known old recipe for making cough syrup at home. It is simple and cheap but it has no equal for prompt results. It takes right hold of a cough and gives immediate relief, usually stopping an ordinary cough in 24 hours or less.

Get 2½ ounces of Pinex from any druggist, pour it into a 16-oz. bottle and add plain granulated sugar syrup to make 16 ounces. If you prefer, use clarified molasses, honey or corn syrup, instead of sugar syrup. Either way, it tastes good, keeps perfectly, and lasts a family a long time.

It's truly astonishing how quickly it acts, penetrating through every air passage of the throat and lungs—loosens and raises the phlegm, soothes and heals the membranes, and gradually but surely the annoying throat tickle and dreaded cough disappear entirely. Nothing better for bronchitis, spasmodic croup, hoarseness or bronchial asthma.

Pinex is a special and highly concentrated compound of genuine Norway pine extract, known the world over for its healing effect on the membranes.

Avoid disappointment by asking your druggist for "2½ ounces of Pinex" with full directions and don't accept anything else. Guaranteed to give absolute satisfaction or money promptly refunded. The Pinex Co., Toronto, Ont.

Save Money Regularly

And there will be no guess in regard to the future—it will be a certainty that should your salary stop, sickness or opportunity come, you will be prepared to meet the occasion.

This institution receives Deposits of $1.00 and upward, and pays 3½% interest Quarterly from date of Deposit to the date of withdrawal.

Your account is invited.

Toronto Savings & Loan Co.
437-439 George Street

BIG NEW STOCK
PICKED PEACHES
Part of new car lot.
Blue and Green Grapes
Eating Pears
Preserving Pears
New Grape Fruit
No. 1 Cranberries
Apples—Cooking and Eating
Muskmelons, etc.
Potatoes, Onions and Other Vegetables

J. SIMONS
439 CHARLOTTE STREET.
Phone 1013.

COUGHLIN MYSTERY BELIEVED SOLVED

AUTHORITIES CONVINCED THAT BABY'S BODY DECOMPOSED AND DISAPPEARED.

WEIGHT IS FOUND

PHILADDELPHIA, Oct. 16.—By the confession of August Pasquale, "The Crank," the mystery surrounding the kidnapping of 13 months old Blakely Coughlin, who was stolen from his parents' home at Norristown last June, has been solved, according to authorities working on the case. At the same time Pasquale is alleged to have confessed to the murder of a woman in Philadelphia, which local police believe clears up the mystery surrounding the killing last June of Mrs. Rose Asherman, who conducted a rooming house here.

Story Substantiated.

In his confession, as given out in Harrisburg by Major Lynn G. Adams, superintendent of the state police, Pasquale said he tied a piece of rail to the body before castly it into the water. Yesterday the prisoner, who has been locked up in the Montgomery country jail since his capture on August 2 led Captain Samuel W. Gerhardt, of the state police and a diver to the place where he claimed to have thrown the body. The diver brought to the surface the rail with the string still attached as described by Pasquale.

Thorough search of the river botton in the vicinity, however, failed to reveal any trace of the child's body. Later Captain Gerhardt and Major C. T. Larzelere, counsel for George H. Loughlin, the baby's father, inquired of physicians at the University Hospital how long it would take the body of a 13 months 'old child to decompose and disapear in the waters of the Schuylikill. What they said is not made public, but afterward Captain Gerhardt expressed himself as satisfied that the mystery had been cleared up but that the body would never be found.

Another Murder.

Major Adams also disclosed that Pasquale had confessed to the murder of a woman in this city, believed to have been Mrs. Rose Asherman the mystery of whose death two nights before the Coughlin kidnapping is quoted as having said he killed a woman about sixty years old at a rooming house at 608 North Eighth street, with a piece of slate, "the latter part of May or the first of June." For two weeks, he said, he had a room at the house and took the key with him when he left. He went back to the house for the purpose of robbery and, finding the owner of the house, whose first name he said was 'Rose' had not retired, he hid himself in a closet and waited for her to go to bed. In opening the closet door the woman was awakened and he killed her. He said he had taken "around $300.55

Mrs. Asherman, who conducted a rooming house at the address given by Pasquale, was found dead in bed with her skull fractured on June 1. Her twelve year old granddaughter was sleeping in the room when she was killed and she was detained by the police as a material witness. The woman was said to have carried all her money in her clothes and the police were never able definitely to learn whether robbery was the motive for the killing. Captain Souder, of the local detective bureau, after reading Pasquale's confession, said he was convinced the Norristown prisoner was the slayer.

HAVELOCK

HAVELOCK, Oct. 15.—Mr. Wm. Weese, of Toronto, is in town on business.

Miss McIntosh, teacher at Blairton, is spending a holiday at Ottawa.

Mr. R. J. White of Toronto, is spending a few days with Mr. Matthew White of Belmont.

Miss Copperthwaite, graduate nurse of Toronto, is the guest of her mother, Mrs. S. White.

Mr. and Mrs. J. A. Sexsmith have returned from a trip to the Pacific Coast and western cities.

Mrs. Thos. Coon of Trenton, has been visiting his daughter, Mrs. R. J. Goodfellow, of town.

Rev. James Skene is in Toronto attending the Mission Board of the Presbyterian church and the Kingston and Toronto Synod.

Mrs. W. J. Roberts and daughter, Mrs. C. W. Patmoure, of Orillia, are guests of their brother-in-law, Mr. Chas. Roberts of town.

Mr. N. Donnelly moved to Perth this week, where he has been appointed yard foreman on the C.P.R.

Mr. and Mrs. Van Alstyne paid us a flying visit on the way to their home at St. Francis, Ontario.

Mr. Robt. Mack has started a new electric wiring and repair business, with headquarters at Mr. Reg. Brennan's residence, Ottawa street.

Ladies' Aid Supper.

The supper in Knox church basement given by the Ladies Aid was a huge success. The proceeds amounted to $142.

Afternoon Tea.

Harry Lauder Chapter of the I.O. DD.E. gave an afternoon tea at Mrs. R. S. Dickson's, the proceeds amounting to $27.

Thanksgiving Dance.

A Thanksgiving dance will be held at Mrs. Liberty's pavilion, Trent River. Come and have a good time.

Benefit Ball Game.

A benefit baseball game between Delora and Madoc will be played on Thanksgiving day. Proceeds in aid of Pitcher Hooper, of Havelock, who was badly injured while playing at Tweed early in the season.

Progressive Euchre.

I.O.E. Companion Court Princess of Wales, will hold a progressive euchre in their hall, Havelock on Thanksgiving night. Refreshments served.

U. F. O. Club.

A public discussion on "Why the producer and consumer should unite," is invited, under the auspices of the U.F.O. Club on Tuesday, Oct. 20th. All farmers and their wives and village people generally are cordially urged to attend. Ladies are requested to bring baskets. Mr. Halbert, M. P., of North Ontario, Mrs. Laws, secretary of U.F.W.O. of Ontario, Mrs. McCowan of Seymour, and two or three local speakers from Otonabee and Asphodel are expected to lead in a lively debate.

The Cradle.

Green—In Havelock on Oct. 13, to Mr. and Mrs. Russel Green, a son.

Watson—At Toronto General Hospital, on Oct. 12 to Mr. and Mrs. Fred Watson, of 438 Annette street, Toronto a son, John.

Wedding Bells.

Miss Jessie McKenzie of Bellview, well known in town, and Mr. Thomas Henry, son of Mr. and Mrs. Silas Green, of Havelock, were married at Burnbrae on Tuesday of this week.

Miss Mary Donaldson of town, and Mr. Shannon Murton Buchanan, of Sharbot Lake, were married by the Rev. E. A. Seymour on Wednesday afternoon.

Beatrice, daughter of Mr. and Mrs. Thomas Easterbrook, and Mr. Elsworth Herrington Cross, C.P.R. operator of town, were married by the Rev. E. O. Seymour on Tuesday.

Cora, daughter of Mr. and Mrs. Fred McAdam, of town, and William, son of Mr. Eli King, of Belmont, were married by E. O. Seymour on Thursday.

Real Estate Deals.

Mrs. MacFoley has sold her house on George street to Mr. J. V. A. Coon for the sum of $1,000.

Mr. Jos. Daupe, of Seymour, has disposed of his farm to Mr. Thomas McNeill, of Belmont. The price is $4,500.

SANTAL MIDY CAPSULES
CATARRH of the BLADDER relieved in 24 HOURS
Each Capsule bears the name MIDY
Beware of counterfeits

"There must be a beginning to any great matter, but to continue unto the end, until it be thoroughly finished, YIELDS THE TRUE GLORY."—
SIR FRANCIS DRAKE.

To Continue in Public Service—

The Navy League of Canada Needs $760,000

Since the money must come from the people, explanation is due to them of the need for it. The work of the Navy League is:

To Continue the Sea-Conscious Spirit in the People and in the Government.

To enlighten people upon the importance of the sea; so that Canadian products may be shipped, through Canadian ports, in Canadian ships, officered and manned by trained Canadians.

To Continue the Sea-Conscious Spirit in the Schools.

As a Merchant Navy is the first step to sea power in any nation, so is the seed-sowing of fundamental national ideals in the schools, the first step to national greatness.

To Continue Training 2,000 Canadian Lads for the Sea.

The continuous training of over two thousand Canadian lads, in the Boys' Naval Brigades of the Navy League of Canada, is to-day having an effect upon our maritime future.

Since May last, sixty of these lads have completed their training and passed into the Canadian Merchant Navy. Fifty more have gone to England to man the new ships of the re-organized Royal Canadian Navy.

Under the guidance of Experienced Sea Minds, it is being planned to give chosen lads from the Boys' Naval Brigades an ocean-going education second to none, so that Canada will have efficient master seamen.

To Continue to Relieve Distress of Canadian Merchant Sailors.

After this year the League expects to cease asking for funds for the relief of the Canadian dependents of Merchant Sailors who were killed on Active Service. With the trust funds now in hand, together with the sum set aside in the Budget, to be raised by public subscription, it should be possible to establish an endowment, the income from which will be sufficient to provide these dependents with a pension equal to that granted to the dependents of Naval men killed on Active Service.

As many of these dependents are young children, the endowment must continue for a number of years, until the children become self-supporting.

To Continue Upholding Every Sailors' Home, Institute and Sailors' Welfare Society in Canada.

The Navy League seeks to make life comfortable for our sailors when ashore. After all, Canada is their home; and the home, while they are here, of the sailors of other lands.

The Navy League endows, maintains or assists in maintaining every Sailors' Home, Institute and Welfare Society in Canada. And every dollar subscribed for the maintenance of these Homes and Institutes will be money well invested and redound to our national prosperity. . . . . .

These objects can only be achieved through an organization representative of public responsibility and outside party politics.

The obligation is apparent, simple, easy! Borne in proportion, from coast to coast, the weight is felt, but not the strain. The public expect this work to continue and to be maintained by public subscription "until it yields the true glory."

THE NAVY LEAGUE OF CANADA

SAILORS' WEEK CAMPAIGN

October 18-23 Dominion Objective, $760,000

Evening Examiner

Phone—Editorial 1601, Business Office 1600. Private Branch Exchange to all Departments.

The Examiner is a Member of the Audit Bureau of Circulations.

The Daily Examiner, published every lawful evening by The Peterborough Examiner, Limited. Office—410 George Street.

The Weekly Examiner, published Thursday Morning.

Daily Examiner by mail $4.00 per year. The subscription price of The Daily Examiner is $3.00 per annum; that of The Weekly Examiner, $1.50.

U. S. REPRESENTATIVES

Special U.S. Representatives: W. H. Stockwell, 629 People's Gas Building, Chicago, Ill. New York—Chas. P. Miller, 225 Fifth Ave.

Advertising Rates on Application.

R. M. CLOVER, Managing Director.

"Peterborough Presents Possibilities Unsurpassed."

SATURDAY, OCT. 16TH, 1920.

THANKSGIVING DAY.

Canadians as a people have every reason to observe Thanksgiving Day with grateful and joyous hearts this year. The general conditions in the Dominion as contrasted with those in many other countries are such as should induce a hearty observance of the annual day for national thanksgiving. The country has had remarkable crops, and vast stores of grains, fruits and vegetables have been set up. There are indications that the apex of high prices has been reached and that a downward reaction is setting in, and even at their present levels the prices prevailing in the Dominion are lower than in many other parts of the world, while Canadians as a whole are in a much better position financially to fight the battle with the high cost of living. Unemployment has been at a minimum during the summer that has just gone, there has been work at good wages for everybody. Labour troubles have been light compared to the conditions in other less favored countries, and the relations between employers and employees have been more cordial and friendly than elsewhere. Yes; Canada is a pretty fine country in which to live and we can all return thanks on Monday that our lot has been cast in a land that is literally flowing with milk and honey in comparison with other countries.

THE NAVY LEAGUE CAMPAIGN.

One hundred dollars per month for a widow with four children, or $20 per month for each member of the family, is the aim of the Navy League of Canada in pensioning the widows and orphans of Canadian mercantile sailors who lost their lives on active service during the war. The league during Trafalgar sailors' week, Oct. 18 to 23, propose to raise $760,000 for the work in general, of which $144,00 will be used as an endowment for pensions. The income from this endowment along with funds already in hand, will be sufficient to meet the rational situation.

The Navy League of Canada in appealing to the public for funds feels that no widow should go hungry or any child go through life without a proper education because the father paid the supreme sacrifice on active service. any of the men on the merchant ships carried food, munitions, troops and general supplies, were torpedoed at sea and went down as British seamen always have done standing aside, "Women and Children First."

The plan as decided upon by the executive is to grant a pension to each widow and family according to requirements, and carry on the relief work already commenced upon a larger and permanent scale. Each child who lost his or her daddy during the war will be granted a pension adequate to cover necessary expenses for a good education, and therefore the country at large, through the medium of the Nevy League of Canada, will be fathering all these children, giving them home, education, until they are able to support themselves and a proper start in life.

Through this endowment the mother will be able to remain at home, take care of her children, and make a home what it ought to be. The league considers that every woman with children should be in the home, sufficiently supported with finances, so that she can bring her children up properly and not be forced to leave them alone all day to play on the streets while she works taking the place of both father and mother.

Work Around the Home

THE man who works around his lawn or in the garden wants roomy and neatly cut overalls to slip over his street clothes. And he wants real overalls like Kitchen's so that seams won't rip or buttons wear off.

KITCHEN'S Railroad Signal OVERALLS

are "tough as whipcord". They are cut for comfort and made up for unusually long endurance. Ask any dealer. He'll know he's giving you the best value when you ask for Kitchen's. MADE ONLY BY

The Kitchen Overall and Shirt Co. Limited

Exclusive makers in Canada of Open Front Work Shirts Brantford, Ontario

A BASEBALL HERO.

Peterborough is to entertain in the very near future one of the supermen of baseball in the person of Tris Speaker, manager of the Cleveland Indians, who have just won in decisive fashion the title of world's champions. The very name is one to conjure with throughout the United States and Canada, for there is no more popular figure in the baseball world than the Cleveland manager, who comes to Peterborough next week. There never has been the slightest breath of scandal attached to the name of Tris Speaker. He has always been known as a player who gave of his best at all times for his team and in his managerial career he has won the highest of commendations. In this time of revelations of dishonesty and fraud among professional ball players, Speaker's straightforwardness and sincerity have gained fresh lustre and he is honoured wherever baseball is known and talked about. There have been many incidents this season that have shown the calibre of the manager of the world's champions. His action at the time of the death of Ray Chapman in leaving his team at a critical stage in the race in order that he might arrange the details of the funeral of his great friend did not escape unnoticed, while it did not surprise his admirers to hear that the first thing he did after winning the highest honours, was to race in from centre field and kiss his mother who sat in the front of the grand stand. Speaker is a wonderful ball player, a succesful manager and above all a real man, and Peterborough is honoured in his visit.

KEEPING AN EAR TO THE GROUND.

Probably the safest attitude for the manufacturer to-day when faced with the downward movement in commodities is to put himself in the closest touch with the distributors of his goods, the jobbers and the retailers. There is a much abused proverb in the retail world of merchandising that "the customer is always right." Applied to the present situation it means that the retailer is probably the one who can judge most accurately the feeling of the consumer towards existing prices and how far those prices may be adjusted before a healthy level is reached.

The shoe manufacturers of Canada and the States evidently waited too long, and their market slipped suddenly away from them, and their attempt to-day through consumer advertising to prop up those old prices is probably the most glaring instance of a hopeless and unintelligent effort to thwart the determined will of their customers, the consumer. The sugar refiners have displayed a keener insight into conditions and have made successive cuts in their commodity; to-day they would have been prepared to face the unusual conditions in that industry had they not been hampered by price-fixing that dogged them during the past two years. The woollen men waited too long, declared prices could not come down, and then when cancellations flew in, dropped their prices. The cotton textile men are in a better position technically, but they will take a wise step in a few days and down will come the prices of cotton goods; this should save their market and stimulate buying.

Meeting the ultimate buyer, the consumer, half way, looks like the wisest course for the manufacturer today. And to find out what are the wishes of these consumers he should get in immediate touch with the retailer, and where possible, with the consumer himself.—Financial Post.

PILES Do not suffer another day with Itching, Bleeding, or Protruding Piles. No surgical operation required. Dr. Chase's Ointment will relieve you at once and afford lasting benefit. 60c. a box; all dealers, or Edmanson, Bates & Co., Limited, Toronto. Sample Box free if you mention this paper and enclose 2c. stamp to pay postage.

PERFECT RUBENS PAINTING FOUND

(Canadian Press.)

VANCOUVER, B. C., Oct. 16. — A Rubens painting, declared by connoisseurs to be a perfect and unmistakable example of the great master's art, has been discovered in Vancouver in a humble residence on the outskirts of the city. Several other paintings of extraordinary interest, including a supposed Claude and a supposed Gainsborough, keep it company. Photographs of the Rubens painting are now on their way East to Ottawa and New York, to bring the existence of the painting to the attention of the Ottawa Government and of art lovers in the American city.

The painting is a work of exquisite beauty, depicting a bacchanalian festival in the best style of the Flemish painter. There are over twenty figures in the scene.

Identity of the owners and the whereabouts of the pictures are withheld by request of the owners for obvious reasons. They have been in the family of the young wife who owns them for over a hundred years. The pictures came to her as heirlooms. They have always been regarded as paintings of great value but the knowledge that one of them was a Rubens only came when they were inspected some little time ago by an art connoisseur.

TOM BASSOFF TO BE HANGED

(Canadian Press.)

MACLEOD, Alta., Oct. 14.—Tom Bassoff, one of the trio of bandits who held up the C.P.R., train at Sentinel on August 2, was sentenced by Justice McCarthy here yesterday, December 22, at the Lethbridge Jail.

THE LOCAL MARKETS

GRAIN.		
Marquis wheat, bush.	2.00	
Spring Wheat, bush	1.95	
Fall wheat, bush	2.00	
Oats, bush	.60	
Barley, per bush	1.00	
Flour, wholesale	6.40	
Peas, bush	2.25	
Flour, retail	7.00	
Pastry flour, wholesale	5.80	
Bran, wholesale	45.25	
Shorts wholesale	50.25	
VEGETABLES.		
Corn, dozen	.25	
Cabbage, each	.10	.15
Cauliflowers, each	.5	.30
Bean, bush	$4.00	
Onions 4 lbs for	.25	
Peaches, basket	.90	1.00
Lettuce	5	
Tomatoes, lb.	.5	
Tomatoes, basket	.50	
Radishes	5	
Carrots, bunch	.05	
Beets, bunch	.5	
Celery, 2 bunches for	.25	
Cantaloupes	.10	.15
HIDES AND WOOL		
Cow hides, heavy	.10	
Cow hides, light	.11	
Horse hides, each	5.00	
Calf skin, No. 1	.15	
Calf skins, No. 2	.14	
Sheepskins	1.50	
Lambskins	.50	.60
Fine wool	.32	
Medium wool	.25	
Coarse wool	.18	
Tallow	.8	
DAIRY PRODUCE		
Creamery butter, lb.	.65	.70
Whey butter	.65	
Oleomargarine	.39	.42
Eggs, fresh, doz	.70	
Domestic shortening, lb.	.29	.30
Lard, lb.	.34	.40
Cheese, lb	.35	.40
Dairy butter, lb	.68	
FRUIT.		
Plums, basket	.90	
Plums, quart	15	
Plums, 2 quarts for	.25	
Peaches, basket	.60	.90
Bananas, dozen	60	.75
Oranges, dozen	.40	1.00
Lemons, dozen	.30	.40
Grapefruit, 15c or 2 for	.25	
Tokay grapes lb.	.30	
Cocoanuts	.10	.20
Cranberries quart	.25	
Pears	.75	1.15
Apples, peck	.35	.50
Apples, barrel No. 1	5.00	
Grapes	.55	.65
HONEY.		
Home honey, lb.	30	
White Clover honey, lb	.32	.35
HAY.		
New hay, ton	30.00	
MEATS.		
Veal, lb	.20	.45
Beef, lb.	.25	.40
Chickens, per lb.	.35	.45
Live hogs	19.00	
Dressed hogs	$28.50	
Spring lamb	.25	.45
Bacon	.65	.74
Pork	.35	.40
Mutton	.20	.40
Sausages	.24	
WOOD.		
Mixed Wood, cut, load	5.5[illegible]	
Hardwood cut and split	[illegible]	

A CHASTENED STATESMAN.

"You made a great many promises before you were elected to office."

"That's true," said the Hon. Thomas Jefferson Wapples.

"Some of your constituents say you haven't kept a single one of your pre-election pledges."

"It's this way. When I went to Washington as a member of Congress I thought the eyes of the nation were upon me and I could put through some constructive legislation that would hand my name down to posterity. I've been there four years now, and one-half the tonsorial artists in a barber shop I patronize every day don't know who I am."—Birmingham Age-Herald.

BUY Long-Term Securities NOW

Your Investments and Your Income Tax

Next year you'll pay income tax again to the federal government.

You'll pay tax on income from your securities.

But the income from some securities is tax free.

Do you realize that those Victory Bonds which are tax free may yield a larger net return than other securities paying a higher interest rate, but which are subject to tax.

Review your holdings. You place yourself under no obligation in asking our advice and assistance.

VICTORY BONDS are among the best long-term securities available. We particularly recommend those Victory Bonds which are FREE FROM INCOME TAX, and which fall due in 1933 and 1937.

Dominion of Canada 5½% Bonds

Victory Bonds Free from Dominion Income Taxes

Due	Price		Yield
Dec., 1922	98	and interest	6.37%
Nov., 1923	98	and interest	6.14%
Dec., 1927	97	and interest	6.00%
Nov., 1933	96½	and interest	5.88%
Dec., 1937	98	and interest	5.68%

Victory Bonds Subject to the Usual Income Taxes

Nov., 1924	97	and interest	6.27%
Nov., 1934	93	and interest	6.24%

We shall welcome an opportunity to serve you in your investment matters irrespective of the amount of your funds

DOMINION SECURITIES CORPORATION LIMITED.

Established 1901

E. R. Wood - - President
G. A. Morrow - Vice-President
J. W. Mitchell - Vice-President
W. S. Hodgens - - Secretary
J. A. Fraser - - Treasurer
T. H. Andison - Asst Secretary
A. P. White - - Asst Treasurer

HEAD OFFICE: 26 KING STREET EAST TORONTO

MONTREAL BRANCH Canada Life Building R. W. Steele - - Manager

LONDON, ENG., BRANCH No. 6 Austin Friars A. L. Fullerton, Manager

Golden Harvests

Why speculate with hazardous hopes?

Few people realize fully the handsome returns which some of the most unquestionable securities actually bring. This applies not only to those who are just beginning to save, or are just forming investment habits, but, indeed, to many who have been investing for years.

For instance, if an investor were to purchase a $1,000 Victory Bond due 1934 on, say, October 15th, the cost and return would be:

COST		RETURN	
At 93 and interest:		29 half-yearly interest payments of $27.50 each	$ 797.50
For principal	$930.00	and at maturity	1,000.00
For accrued interest,	25.16		
TOTAL	$955.16	TOTAL	$1,797.50

If the interest payments were not spent, but were re-invested promptly in securities yielding 5½%, the total return would be still further increased to $2,196.20.

A $100 Bond costing	$ 95.52	A $50 Bond costing	$47.76
would return	179.75	would return	89.87

$10,000 worth of Bonds, costing $9,551.60, would return $17,975. or, if re-invested, $21,961.98; and other amounts in proportion This is the kind of golden harvest which the safest security in Canada will give you. Whether the amount is large or small the same proportion holds. Plant your dollars now in Victory Bonds and your harvest will be sure.

Bonds may be bought in $50, $100, $500 or $1,000 denominations.

Your inquiries and orders will receive our best attention.

A. E. AMES & CO.

UNION BANK BLDG. - - - - - TORONTO
TRANSPORTATION BLDG. - - MONTREAL
74 BROADWAY - - - - - - NEW YORK
BELMONT HOUSE - - - - VICTORIA, B.C.
HARRIS TRUST BLDG. - - - - CHICAGO

Investment Securities Estab. 1889

Automobile Accidents

are becoming more frequent as the traffic increases and it becomes more necessary for Motorists to have protection against Public Liability, Damage to Property of others and Collision to their own cars.

SEE OUR NEW POLICY WHICH GIVES PROTECTION UP TO $10,000 ANY ONE ACCIDENT. RATES ARE REASONABLE.

Hill, Weddell & Company

Corner Hunter and Water Streets

Phone 14 - - - Peterborough

GUARANTEED FOR THE LIFE OF THE TIRE.

That is the way we speak of our Vulcanizing, because by the results we have had from work done we are absolutely satisfied that our method of steam vulcanizing is faultless. A trial will convince.

WHITE BROS.

Phone 897

174 Hunter St. Opp. Oriental

Massey Bicycles, Monogram Oils and Grease.

The Royal Bank of Canada

Will collect payment about to be made to holders of Certificates issued by the Canadian Wheat Board.

Farmers are invited to bring in their Certificates accordingly

PETERBOROUGH BRANCH—
V. EASTWOOD, Manager

Prince George Hotel

TORONTO

In Centre of Shopping and Business District

250 ROOMS

100 with Private Baths

EUROPEAN PLAN

GEO. W. THOMPSON, Prop.

TOOTS AND CASPER — A New Suit Makes a Fine Disguise for Cesper — By J. E. MURPHY

The Finest and Purest Tea Sold

"SALADA"

There is genuine and unmistakeable pleasure in its daily use.

Black - Green or Mixed } Try a packet from your grocer, but be sure it's "Salada" B516

STAKEHOLDER VAMOSES WITH BETS OF $20,000

There Are Various Ways of Losing on the World's Series.

BOSTON, Mass., Oct. 15.—Members of the sporting fraternity were thrown into an uproar to-day when it was learned that a prominent 'bookie' who was holding $20,000 stakes for gamblers who had bet on the World Series, had disappeared. The 'bookie' who is declared to be a close friend of 'Sport' Sullivan whose name was mentioned in the baseball scandal, disappeared Monday it is declared. Investigation by persons who had won wagers brought his absence to light.

Several days before the series the man went among his friends and volunteered to serve as stakeholder of any bets they cared to place. As he has been considered safe large sums were placed in his hands. Many are enraged at the man's disappearance, and it is the sole topic of discussion in sporting circles here to-night.

GOVERNMENT NOT TO SUSPEND RY. RATES

(Canadian Press)

OTTAWA, Oct. 15.—Intimation is given in well informed circles that there is little likelihood of the Government suspending increased railway freight and passenger rates, pending further consideration by the Railway Board of discrimination against the west in the matter of freight rates. Any such suspension of rates, it is stated, would be rather a matter for consideration by the Railway Board.

STRETCH out your arms, raise your limbs! If there is no strain, no bagginess, no discomfort, it is the perfect fitting garment that, all other things being equal, will give excellent wear.

Mercury Underwear for men is designed for the "perfect fit"—special fitting neck, neat shoulders, plenty of room under the arms. Closed crotch combinations are an improved style.

Great care is taken in the choice of materials and in the making of all Mercury goods to maintain the popular Mercury quality.

Light garments for office wear, Scotch knit garments for extra warmth and service.

Ask for "Mercury." If your dealer does not have them, send us his name.

MERCURY MILLS, LIMITED, Hamilton, Canada

Makers of Underwear and Hosiery for Men, Women and Children.

Mercury Underwear 111

FOR SALE

LOTS

On the

LATE SENATOR COX HOMESTEAD

BEAUTIFULLY SITUATED

Apply

437 GEORGE STREET

Have You considered that, owing to increased values of practically everything within the last few years, you may not be protecting yourself by carrying enough

Fire Insurance

The amount you now hold may not be sufficient to cover one-half your loss at

PRESENT PRICES

We represent the leading companies, and will give careful attention to your requirements and instructions.

DAVIS-THOMPSON COMPANY, LTD.

Insurance and General Agency

433 GEORGE STREET, PETERBOROUGH, ONT. 'Phone 40

THE HOME CIRCLE COLUMN

MASTERY.

I would not have a God come in
To shield me suddenly from sin,
And set my house of life to rights;
Nor angels with bright burning wings
Ordering my earthly thoughts and things;
Rather my own frail guttering lights
Wind blown and nearly beaten out;
Rather the terror of the nights
And long, sick groping after doubt;
Rather be lost than let my soul
Slip vaguely from my own control—
Of my own spirit let me be
In sole though feeble mastery.

—Sara Teasdale.

Don't be afraid of work when you are young. A scant breakfast in the morning of life with the appetite for a feast later in the day.

We all have troubles, little and big, but who expects to find cherries without stones or roses without thorns? Who would win must learn to bear. Work and the troubles will grow smaller and smaller until they finally evaporate. The dog in the kennel barks at fleas, but the hunting dog does not even know they are there.

"The movies" occupy a very worthy place in the world both as amusement and as education, but you cannot bring up a generation on "movies" and have the minds of that generation what it would be if it were brought up more on the church. An even balance would be an admirable arrangement.

A very famous surgeon performed an operation on a mouse which caused it to dance round and round perpetually until the poor little creature finally dropped dead from exhaustion. The thought occurs to us occasionally that the present generation seems to have gone through the same operation.

Overwork is a bad thing but underwork is far worse. All of us complain that we have too much to do, yet work is the greatest blessing in the world. Sorrow and discontent come to all of us and fortunate indeed is the man who at such times can bury himself in hard work. It keeps our reason clear and makes life seem worth living again.

How futile is all this effort and fuss so many of us make over various creeds and doctrines; and how great is the absence of charity sometimes when we are discussing the creeds of our fellowmen. What right have any of us to say which belief is correct? All of us who strive to think carefully and honestly are not so far apart at the base. It is the basic truths that help us when we come to that Gethsemane which happens in nearly every life. To say that is to imply that men at some time in their experience go beyond the place where even the nearest and dearest can accompany them. This is the No Man's Land of the Soul and fortunate is the one who has a working religion to stay by him at this time. All these different creeds are like the different houses in which men live. They are designed to suit our taste rather than to save our souls. It would be well if all creeds spend more time in getting at the basic matters. They would meet more of their brethren than they imagine.

Most of us believe we must have a vacation. We take it as our just due and we are correct. Everyone needs a vacation. However, a vacation should be a real time for rest and change, not merely a change of location that still retains all the worries and cares of home and business.

The housewife, as a rule, seldom gets a real vacation. When she has spent her holiday with the children she is as a rule, more tired than when she left home. She should have complete readjustment. When men begin to realize what continued strain means for women, how it effects matters which concern the household, as well as the very life of the women themselves, they will be the first to insist upon a separate holiday, some time, not less than a fortnight, in some place that shall mean peace—possibly pleasure, but peace first—where butchers cease from troubling and the laundress is at rest.

It is one thing not to leave home because one is too well and happy and comfortable to move, but another thing to be too languid and tired to face the fatigue of packing and traveling. This is the surest sign of all that it is necessary to go and go at once.

HOUSEHOLD RECIPES

Eggs With Tongue.

Split the required number of muffins in half and toast. Cover with cream sauce and chopped tongue. On each muffin place a poached egg.

Bananas en Casserole.

Cut six bananas into quarters and dust with salt and pepper. Roll in flour, add a little butter and place in a casserole with a cup of milk and bake until tender. About 25 minutes. Dot with butter, add bread crumbs and brown in the oven.

Mocha Cake.

Beat two eggs, add a cup of sugar, a cup of flour, a heaping teaspoon of baking powder, half a cup of boiling milk, a tablespoon of melted butter and a little salt. Divide the mixture and bake in two pans. Put together with the following: One cup of powder sugar and a quarter of a cup of butter creamed together. Add two tablespoons of hot coffee and two tablespoons of dry cocoa. Flavor with vanilla.

Frozen Peach Pudding.

Make a boiled custard from a scant pint of milk, one tablespoonful of cornstarch mixed with a little cold water, a quarter of a teaspoonful of salt, two eggs and three tablespoonfuls of sugar. Cook over hot water and when well thickened remove from fire, cool and flavor with half a teaspoonful of vanilla extract and six drops of sweet almond extract. Chill on the ice, add a quarter of a pint of chilled double cream whipped solid and turn into the freezer. Freeze, and when the mixture begins to congeal add three-quarters of a cupful of fresh, sweetened peach pulp and half a cupful of crushed, dried macaroon crumbs. Continue to freeze until firm and smooth. The peach pulp should be quite sweet.

Peach-pineapple Preserves.

Use equal quantities of ripe peaches and pineapple, ripe or canned. To each pound of fruit add 3-4 pound of white sugar. Boil to a thick preserve and fill glasses or jars. The pineapple should be cut into bits before adding to the peaches. A few blanched almonds, cut into thin slices, may be added if desired.

Peach Salad.

Cut peeled peaches in slices and marinate in French dressing made with lemon juice instead of vinegar. When ready to make the salad, drain the fruit and add for three peaches half a dozen chopped, peeled radishes, one tablespoonful of chopped nut meats, half a cupful of shredded lettuce and two slices of chopped canned pineapple. Moisten with a boiled honey dressing and serve in lettuce cups. Top each portion with a maraschino cherry.

Plum Betty.

Remove the pits from a quart of plums and cut the fruit in quarters. Sprinkle the fruit with sugar and add the juice from half a lemon and a half teaspoonful of ground cinamon. Arrange in a buttered pudding dish, alternate slices of the prepared fruit and bread crumbs and dot the cake layers lightly with bits of butter. Have the crumbs on top, pour over four tablespoonfuls of loganberry juice and bake in a moderate oven. Serve with top milk.

Peach Fritters.

Mix and sift together one large cupful of flour, one and a half teaspoonfuls of baking powder, one-quarter teaspoonful of salt and one tablespoonful of powdered sugar. Beat the yolk of one egg lightly, add a quarter of a cupful of ice water. Beat until the batter is full of bubbles and add three-quarters of a cupful of chopped, peeled peaches and the stiffly whipped egg white. Drop by the spoonful into deep hot fat and fry to rich brown. Roll while still warm in powdered sugar and ground cinnamon. Serve with hard sauce.

Grapenut Muffins.

Soak three-quarters of a cup of grapenuts in a cup of milk half an hour. Add a tablespoon of sugar, a tablespoon of melted shortening and one egg. Beat well together and add a cup and a half of flour and two teaspoons of baking powder. Bake about 20 minutes in a hot oven.

Baked Prunes.

Place the prunes in a casserole or a covered dish with just enough water to cover and a cup of sugar to a pound and a half of prunes. Bake in a slow oven until tender. A few slices of thin cut lemon peel may be added if the flavor is liked.

Salmon Croquettes.

Mix two cups of flaked salmon with two tablespoons of chopped parsley and a chopped sour pickle. Melt a tablespoon of butter, stir in the same of flour, half a cup of milk and a little salt. Boil thick, add to the salmon and, when cold, form into croquettes. Bake in the oven until brown. Serve with the following sauce: Chop fine half a cucumber and add to a cup of whipped cream.

Creamed Haddie.

Cream a tablespoon of butter and the same of flour. Stir in two cups of milk and, when thick, add a cup of diced cold boiled potatoes and two cups of flaked finnan haddie. Boil one minute longer.

Rice Soup.

Boil half a cup of rice in four quarts of water for one hour. Add a ring of onion, a teaspoon of chopped green peppers and half a cup of milk. Serve without straining.

Roquefort Dressing.

Mix six tablespoons of oil, three of lemon juice or vinegar and a little salt and pepper. When well blended add two tablespoons of mashed Roquefort cheese. Beat for one minute and pour over the lettuce.

Indian Pudding.

Pour one pint of boiling milk over half a cup of Indian meal, a quarter of a cup of molasses, half a teaspoon of ginger and a little salt. Turn into a pudding dish, add a pint of cold milk and bake in a very slow oven for four hours.

Johnny Cake.

Mix well two cups of cornmeal, one cup of flour, two cups of milk, a tablespoon of butter, two tablespoons of sugar, three teaspoons of baking powder, and a little salt. Bake in a shallow tin.

Apple Fritters.

Mix a cup and a quarter of flour, a quarter of a cup of barley flour, two thirds of a cup of milk, a tablespoon of butter, two tablespoons of corn syrup, two teaspoons of baking powder and a little salt. Drop by spoonfuls into a hot, well-greased pan and brown on both sides. Serve with maple syrup or honey.

Mock Lamb Chops.

Use a cheap piece of lamb and cut in individual pieces. Cover with cold water, add a pared and sliced carrot, a small sliced onion. Simmer two hours, drain and fry brown. Pour over the gravy thickened with dissolved corn starch.

Sweet Potato Pone.

Slice cross-wise boiled sweet potatoes. Line a deep pie plate with pie crust and put in a layer of sweet potatoes, sprinkle with sugar and five wholecolves, a little melted butter, a teaspoon of lemon juice and a little water. Cover with a crust and bake brown.

GIRLS! USE LEMONS FOR SUNBURN, TAN

Try it! Make this lemon lotion to whiten your tanned or freckled skin!

Squeeze the juice of two lemons into a bottle containing three ounces of Orchard White, shake well, and you have a quarter pint of the best freckle, sunburn and tan lotion, and complexion whitener, at very, very small cost.

Your grocer has the lemons and any drug store or toilet counter will supply three ounces of Orchard White for a few cents. Massage this sweetly fragrant lotion into the face, neck, arms and hands, and see how quickly the freckles, sunburn, windburn and tan disappear and how clear, soft and white the skin becomes. Yes! It is harmless.

MAN FOUND HELPLESS BESIDE HIS TRACTOR

Herbert Ball, of Near Millbrook, Suffers Stroke.

On Monday last Herbert Ball, of the Fallis Line, son of Reid Ball, Millbrook, was found beside his tractor unable to speak or move.

His man, who was in another field ploughing, saw the tractor stopped for some time, and finally decided to go over, when he found Ball as stated. He had evidently had warning of his condition and shut off the engine. The stricken man is comparatively young, and there is every hope that he may so far recover as to at least look after his business. He has a wife and family.

COMMUNION WAFER.

United Press.

LONDON, October 15. — The only food MacSwiney receives is a daily communion wafer, say his friends.

WILLIAMS NEW SCALE

CHOOSE for your home a piano whose truly musical tone quality will endure for your lifetime.

Williams New Scale Pianos are made by craftsmen whose chosen life-work is the building of high-grade pianos.

The resonant tone qualities of Williams Pianos, their unrivalled flexibility and beautiful case design will be a source of unalloyed pleasure throughout the years.

THE WILLIAMS PIANO CO., Ltd.

Canada's Oldest and Largest Piano Makers.

OSHAWA ONTARIO

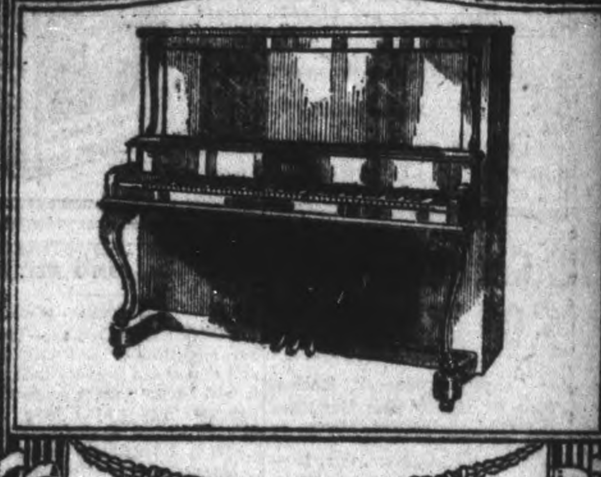

WE ARE DISTRICT REPRESENTATIVES

The J. M. Greene Music Co., Ltd.

The Home of Good Music - - - - CHARLOTTE STREET

ALGONQUIN PARK

A through sleeping car is now operated between Toronto and Algonquin Park leaving Toronto 8.45 p.m. Tuesday and Fridays, arriving Algonquin Park Station ("The Highland Inn") 11.52 a.m. Wednesdays and Saturdays. Returning this car leaves Algonquin Park Station 3.30 p.m. Mondays and Thursdays, arriving Toronto 7.30 a.m. Tuesday and Fridays. This will give those desiring to visit the Park during the fall months comfortable means of transportation to this most delightful region. The "Highland Inn" will be open all winter for the reception of guests. For all information inquire of Grand Trunk Railway System Agents, and for reservations at the "Highland Inn" apply to N. T. Clarke, Manager, "Highland Inn", Algonquin Park Station, Ont. 2d 9 16

Say You Want "Diamond Dyes"

Don't Spoil or Streak your Material in a Poor Dye

Each package of "Diamond Dyes" contains directions so simple that any woman can diamond-dye a new, rich, fadeless color into worn, shabby garments, draperies, coverings, whether wool, silk, linen, cotton or mixed goods.

Buy "Diamond Dyes"—no other kind—then perfect results are guaranteed even if you have never dyed before. Druggist has color card.

ED. COONEY

Express, Cartage and Motor Truck Service

General Transport Business

Offices;—Off Charlotte St. Next Bethune St.

Phones Day 360 Night 847

Hensley's Little Plumber

INSPECT some of the plumbing that we've done for some of your friends. We know that you will be convinced that it's the kind of work you want done in your own home. Then call us up on the 'phone and let us start in on the job immediately.

E. HENSLEY

Heating and Plumbing

Phone 816 144 George St

Conspicuous nose pores

How to reduce them

Complexions otherwise flawless are often ruined by conspicuous nose pores.

The pores of the face are not as fine as on other parts of the body. *On the nose especially*, there are more fat glands than elsewhere and there is more activity of the pores. These pores, if not properly stimulated and kept free from dirt, clog up and become enlarged.

To reduce enlarged nose pores: Wring a soft cloth from very hot water, lather it with Woodbury's Facial Soap, then hold it to your face. When the heat has expanded the pores, rub in *very gently* a fresh lather of Woodbury's. Repeat this hot water and lather application several times, *stopping at once if your nose feels sensitive*. Then finish by rubbing the nose for thirty seconds with a piece of ice.

Notice the improvement the very first treatment makes—a promise of what the steady use of Woodbury's Facial Soap will do. But do not expect to change completely in a week a condition resulting from long continued exposure and neglect. Use this treatment *persistently*. It will gradually reduce the enlarged pores and make them inconspicuous.

Get a cake of Woodbury's Facial Soap and begin tonight the treatment your skin needs. You will find Woodbury's on sale at any drug store or toilet goods counter in the United States or Canada. A 25 cent cake will last a month or six weeks.

The Andrew Jergens Company, Cincinnati, New York and Perth, Ontario.

Rinso

Washes in Cold Water

Rinso saves the coal and gas formerly necessary to heat water for washing. The pure granules of Rinso loosen the dirt in any fabric. And it does this as well in cold water as in hot.

At Night—

Soak the clothes in the rich Rinso suds.

Morning—

Rinse them out, that's all! They're fresh, sweet and CLEAN. Ready for the line.

One package does the week's wash.

At your grocer's.

LEVER BROTHERS LIMITED, TORONTO

20

THE GAMBLING PIT OF THE WORLD

Senator Capper, in Speech, Declared That Chicago Wheat Gamblers Caused Growers $909,600,000 Loss.

SMITH CENTRE, Kan., Oct. 16.—Senator Arthur Capper, in a speech here declared that "the Chicago wheat gamblers had caused United States wheat growers $909,600,000 loss in the last two months by gambling in futures." He said that "the biggest gambling hell in the world was operated on the Chicago Board of Trade. Europe's suicide club at Monte Carlo being innocent and innocuous by comparison."

Wheat Crop Oversold.

Since July 15, when trading in futures was resumed by the exchange, the senator declared, the grain speculators have sold or oversold this year's crop five or six times. He asserted that only about one per cent. of the trading in futures were bona fide transactions for actual delivery.

"Because speculators are forcing down the price of wheat," said Senator Capper, "the farmer who sold his hogs and cattle at a heavy loss while meat still sells for war prices is again made the goat, and the wheat raiser whose crop costs him more for wages and equipment than any other he ever produced, sees the fair price of his product virtually cut in two with no real benefit to anybody except the brokerage firms who collect the commissions."

Importers Get Benefit.

These losses, the speaker said, amounting to nearly $1 a bushel in the farm price, "are being augmented and the speculators aided by the unrestricted influx of duty-free Canadian wheat under the Underwood tariff, and abetted by the difference in exchange value, amounting to about 30 cents a bushel in favor of the importer."

TO CULTIVATE A CLOTHES SENSE

Living in the country and not being blessed with "clothes sense," I find it hard to dress correctly. Once discovered, after having had a hat for a whole season, that I had worn it with the front to te back. Determined that it should never happen again, I now have snapshots taken of my new clothes and hats and study the results, comparing the pictures with the illustrations on fashion sheets. It is surprising how illuminating it is. A hat requires setting forward over the face. Collars are not even on each side. Skirts are too long and the narrow ones not pulled down smoothly. Slouching spoils the fit of some garments. These are the stories the snapshots sometimes tell me, and they have been a great help to me in correcting my manner of dress.—Good Housekeeping.

KINGSTON INDUSTRIES MAKING REDUCTIONS

(Canadian Press)

KINGSTON, Oct. 15.—That the labor situation in this city is serious and that there is every indication that it will become more so as the winter appears, was stated here by Major W. A. Stroud, Superintendent of the Ontario Government Bureau here.

He pointed out that one industry in the city employing 15 men has issued notice of a drop in wages of 15 per cent. and a big reduction in output Another, which up till a very short time ago was paying 50 cents an hour, is now paying 35 cents, and getting plenty of workmen at that figure, while still another is employing only 25 persons, where formerly it employed 100.

RHEUMATIC PEOPLE

Can Only Find Relief by Enriching the Blood.

Rheumatism is a disorder of the blood. It attacks people when the blood is overcharged with acid and impurities, thus setting up inflammation in the muscles and joints. Wet weather or cold weather may start the tortures of rheumatism, but is meat the cause. The cause is in the blood and the blood only. Victims of this malady have every reason to fear the first dull ache in the limbs and joints, followed by sharp pains through the flesh and muscles; these are the symptoms of poison in the blood which will shortly leave the victim pain-racked and helpless.

There is only one way to cure rheumatism, and that is through the blood. Liniments, hot applications, and rubbing may give temporary ease, but cannot possibly root the trouble out of the system. That can only be done by the rich, red blood which Dr. Williams' Pink Pills make. This new blood drives out the poisonous acids and impurities, and the rheumatism disappears. If you are a sufferer from this painful malady begin the use of Dr. Williams' Pink Pills and see how soon the pains and stiffness of the joints fade away, leaving behind new energy and new health.

You can get Dr. Williams' Pink Pills from any medicine dealer or by mail at 50 cents a box, or six boxes for $2.50, from The Dr. Williams' Medicine Co., Brockville, Ont.

LOCATING AT KINGSTON.

KINGSTON, Oct. 15.— With the opening of a branch factory here for the manufacture of paper boxes and confectioners' paper goods, the F. W. Fisher Company, Limited, has added another healthy industry to this city, giving employment to a large number of men and young women. The company's parent plant in Toronto, it is understood, is working to capacity.

Anti-dumping provisions are invoked against the importation of cheap sugar into Canada.

ONLY TABLETS MARKED "BAYER" ARE ASPIRIN

Not Aspirin at All without the "Bayer Cross"

For Colds, Pain, Lumbago, Stiffness, Rheumatism, Sciatica, Neuritis, and for Headache, Neuralgia, Toothache, Earache, take Aspirin marked with the name "Bayer" or you are not taking Aspirin at all.

Accept only "Bayer Tablets of Aspirin" in an unbroken "Bayer" package which contains complete directions. Then you are getting real Aspirin—the genuine Aspirin prescribed by physicians for over nineteen years. Now made in Canada.

Handy tin boxes containing 12 tablets cost but a few cents. Druggists also sell larger "Bayer" packages.

There is only one Aspirin—"Bayer"—You must say "Bayer"

Aspirin is the trade mark (registered in Canada) of Bayer Manufacture of Monoaceticacidester of Salicylicacid. While it is well known that Aspirin means Bayer manufacture, to assist the public against imitations, the Tablets of Bayer Company will be stamped with their general trade mark, the "Bayer Cross."

THE CLOSING SESSION OF THE SCHOOL TEACHERS' CONVENTION

INTERESTING PAPERS ON BIRD STUDY AND OTHER SUBJECTS.

Mr. C. S. Browne gave a very interesting talk on the subject of practical citizenship at the closing session of the teachers' convention.

A teacher's duties, he said, do not end at 4 p.m. He is, or should be, a practical citizen and must employ his spare time in such a way as to avoid becoming narrow and getting into a rut. He pointed out the responsibility of the teacher to the public as well as to the school: that the teacher should utilize his abilities to promote the welfare of the public; that he, as an educationist, is especially well qualified to help in the work of developing the city.

Mr. Browne aso spoke of the Y.M.C.A. and Y.W.C.A. and said that the men and women teachers should take an active part in the work of each.

Mr. K. S. Wightman, in discussing Mr. Browne's address, said that teachers should stand together and help each other to the positions of serpice to the public.

Mr. R. F. Fleming.

Mr. R. F. Fleming, of Ottawa, gave a very interesting address, accompanied by lantern slides, on "Imitative and Creative Art in Our Schools." The great majority of us are imitators; only a few are creators. "Yet," he quoted, "art begins where imitation leaves off." A number of very interesting slides were shown, illustrating the work done in art in the Ottawa schools.

Interesting Paper.

Miss Helen Bonnycastle gave an interesting and practical paper on "Motivation and Its Application to Reading."

Motivation simply means having a goal for our various activities. The speaker illustrated this by referring to the preparations made by one class for a party. The pupils wrote out the invitations, decorated the room, prepared the tables and learned how to serve and receive guests. In all this they had a motive; it was not a mere routine. Incentives are artificial and are simply inducements to labor without considering necessarily the end in view. Motives always consider the end and so are more natural than incentives.

One of the chief motives of the child is to be able to do what his elders do. He finds that others reap advantages from being able to do things that he cannot do and so he becomes ambitious to learn to do what others are doing.

Subject of Reading.

The speaker then made special application to the subject of reading. Pupils learn that to be able to read carries with it many rewards which serve as a true motive. Of course there are many stages in reading. The pupil must learn first to recognize individual words and from that beginning he progresses through sentences to higher stages. To help in his progress Miss Bonnycastle recommended various devices, thus games can be used where word-recognition is necessary and the child becomes desirous to learn the words because it helps in his play. Many other plans such as this were suggested and were very helpful indeed.

Feathered Friends.

Mr. V. R. Henry, B.A., gave a systematic and pointed paper on the subject of "Our Feathered Friends." Birds are of interest to us from many standpoints. Their life history is interesting from a scientific point of view; their coloring and migrations are a source of delight and interest, and they are frequently subject of poems. He wished to deal with the subject from a purely economic standpoint.

Birds are useful to us because some destroy injurious insects; many others devour weed seeds in large quantities; some destroy rodents as rats and mice; others act as scavengers, while a fifth class are chiefly important as being a means of sport and food.

Man has always considered himself the dominant power in nature, but that is not true, insects are really so. This is proved in his helplessness when there is a plague of them. They multiply very rapidly and there are more varieties of them than in all other classes of animals combined.

Some facts regarding their fecundity are astounding. A pair of Colorado beetles, commonly called potato bugs, if left unmolested could produce sixty millions of progeny in one season. The facts concerning aphides are even more astonishing. The voracity of these insects is just as wonderful. A caterpillar will eat twice its own weight every day. Some others are still more voracious. We can scarcely estimate the destruction done to crops by these pets.

Important Agency.

Birds are one of the most important agencies in destroying injurious insects. Without their aid we would soon be helpless, but yet man has actually destroyed more birds than nature. Nature tries to keep a balance amongst its various elements and when one of these becomes weak the loss of balance is apt to be a serious misfortune. When man, with his tame cats and guns, destroys birds, he gives an opportunity to insects to multiply rapidly until they become a menace.

To illustrate the value of a bird Mr. Henry referred to the depredations of coddling moths that damage the apple crop to the extent of twenty millions of dollars per year. One woodpecker during a winter would eat at least two hundred and fifty cocoons whose larvae in the spring would have damaged ten barrels of apples. Similar illustrations were given to show the vaue of even a few birds.

Birds that frequent our gardens and orchards should be encouraged by feeding in winter. Suitable nesting sites should be provided, especially when the young are being reared. Destruction of these birds should be reported to game wardens.

Most of the seed-eating birds feed their young on insects at first. They include the sparrows, juncos, snowflakes, grosbeaks and others.

Birds of Prey.

Birds of prey as hawks and owls depend on rodents for their food. Rodents are very destructive to grain, corn, orchard and fruit trees, roots of clover and grasses. Some of them spread diseases. The destruction wrought by them is almost incalculable, especially to the farmer. One pair of owls after leaving a building left behind them four hundred and fifty-four skulls of rodents. The young of hawks and owls remain a long time in the nest, and it becomes a problem to the old birds to provide food at times. Then comes the temptation to take a chicken. Their benefits are far more valuable than the cost of an odd chicken or two. One state in United States offered bounties for hawks and owls. They paid out a few thousand dollars in bounties but lost many times as much due to the increase of rodents.

Sea Gulls.

Gulls are scavengers along the sea coast and do most valuable service. Occasionally they may eat a valuable fish, but their great assistance in advancing man's health and comfort far outweighs any loss he may have on their account.

The wild birds considered valuable for food are becoming scarce. Millions of them were wantonly destroyed so that some species are becoming rare, and people who live farther north, as along Hudson Bay for example, who depended upon these birds for part of their food supply, have had to seek other sources.

It is the duty of everyone to try to enforce the laws which have been made to protect the birds. Both United States and Canada have good laws for this purpose and teachers should help to have these enforced. They should help in protecting the birds in our own domains.

Northern Ontario.

Miss Bennett said that this trip was first proposed at the O. E. A. by Mr. Bryson, of Cobalt, six years ago. This year the trip was undertaken and 172 teachers were in the party.

Muskoka, Parry Sound and Nipissing were passed through and the first stop was at Cobalt. Miss Bennett gave a very interesting description of Cobalt, Haileybury, New Liskeard and the country there.

From Haileybury they proceeded north, stopping at Englehart, Monteith, Cochrane and Kapuskasing, the most distant point of the trip. Returning, they stopped at Timmins, the centre of a mining centre, and Temagami.

She made references to the great hospitality of the people in the various centres visited and the many arrangements made for their entertainment. The teachers on the trip were much interested in visiting the gold mines at Hollinger and the pulp mills at other centres.

Miss Walker spoke of the community spirit of the northern country. The people are all enthusiastic about the prospects. There did seem to be an idea that the north is not receiving its due consideration from the south. The resources of the north are great and much of the product goes to the Americans. In Abitibi the pulp and paper company owns the town and it is beautifully and systematically laid out.

She also dwelt on the great pleasure Peterborough's delegates had had on this trip to the north domain of Ontario.

WORLD CHAMPIONS DISBAND.

CLEVELAND, Oct. 15.—The Cleveland Indians, world's champion baseball players, held their farewell meeting at League Park here, after which they disbanded for the season. President Dunn expressed the hope that all would be back with the team next season, and it is understood signed contracts.

THE "LIFTUP"

(Patented)

ALL BIAS FILLED CORSETS are designed in conformity with the science of Anatomy.

The "Liftup" a patented invention with non-slip elastic inside belt, gently supports the abdomen, and is very beneficial for use after an operation involving an abdominal incision. Most effective in relieving those physical ailments from which many women suffer.

Write us NOW, for useful hints on fitting and self-measurement. Free upon request.

BIAS CORSETS LIMITED
48 BRITTAIN STREET
TORONTO

Nearly Insane From Leg Ulcers

She tells of suffering and brief story of her cure.

Read these two letters from Sarah D. Lawrence of Roebuck, Ontario. "I can't sleep at night from leg ulcers. I am in pain most of the time. I have doctored but no use. A lady from Winnipeg says that D. D. D. cured her of a bad case of eczema. That her sores are all healed. Can you help me?"

Now a few words from a later letter. "I have used D. D. D. as directed, and my leg is completely well."

Why not be convinced and try this remedy today for any form of skin disease? One application and the itch is gone. Your money back relief doesn't come from the first bottle. $1.00 a bottle. Try D. D. D. Soap, too.

D.D.D. THE Lotion for Skin Disease

McDermid & Jury, Druggists, L. Payne, Druggist, Peterborough.

TO PAY 10 PER CENT. ON DOM. TRUST CLAIMS

(Canadian Press)

VANCOUVER, Oct. 15.—J. G. Gwynn, liquidator of the Dominion Trust Company, received an order from Mr. Justice Murphy authorizing him to pay a dividend of ten cents on the dollar upon those claims of unsecured creditors which have so far been allowed, and set aside claims of unsecured creditors not yet allowed, but to be adjudicated upon in the near future.

Secured creditors have already been paid more than $25,000,000, and the amount of claims as adjudicated upon and allowed upon which the dividend will now be paid is $2,358,774; the unsecured claims still to be adjudicated upon total $467,748, and will likely be reduced.

GUARD THE CHILDREN FROM AUTUMN COLDS

The Fall is the most severe season of the year for colds—one day is warm, the next cold and wet and unless the mother is on her guard, the little ones are seized with colds that may hang on all winter. Baby's Own Tablets are mothers' best friend in preventing or banishing colds. They act as gentle laxative, keeping the bowels and stomach free and sweet. An occasional dose of the Tablets will prevent colds, or if it does come on suddenly their prompt use will relieve the baby. The Tablets are sold by medicine dealers or by mail at 25 cents a box from The Dr. Williams' Medicine Co., Brockville, Ont.

GRUESGOME CONFESSION.

Sheriff Hears Grisly Tale of Child Killing From Michigan Farmer.

LANSING, Mich., Oct. 14.— Earl Ropp, a farmer living near here, has confessed, according to Sheriff Silsbee, that late yesterday he chloroformed his two daughters, aged 2 and 3 years, and buried their bodies in the bed of the Red Cedar river, a short distance from his home, where his wife lay nursing his new-born son.

Headache

—Sick
—Nervous
—Dyspeptic
—Monthly

Relieved by Zutoo

PEACH SEASON IS NEARLY OVER

PETERBORO DEALERS FIND UNBLEMISHED FRUIT HARD TO GET.

The end of the peach season, probably the biggest in the history of the Niagara district, finds them selling at 90 cents and a dollars a basket in the fruit stores to-day. Wholesale they are quoted at 75 and 85 cents, and to this must be added the no inconsiderable item of freight. The dealers find great difficulty in securing unblemished fruit and have had to pick over most of the baskets.

Niagara's annual large grape production is this year practically all bound across the river to supply the American demand, and as a result of the exchange Canadians are unable to compete with the Americans. They can only watch the long trains of fruit cars pulling southward and each car that leaves the country raises the price on this side. The warm weather makes the situation worse fruit dealers say. If a cold spell came there would be plenty of grapes thrown on the market and Peterborough at present paying 55 and 65 cents a basket would get them considerably cheaper. The dealers pay 50 cents for Red Rogers from the wholesalers and pay the freight and sell them for 65 cents.

Pears are $1.25 a basket. Apples of many varieties may be seen in the store with the price, determined by quality, at 35 to 50 cents a peck.

Sweet Chestnuts.

Many people have wondered when the sweet chestnuts would once again fill the fruit store winodws. One dealer to-dav said he had ordered his supply but they would not be here till next week. This year they will be 40 cents a pound.

CUSTOMS INSPECTOR FINED THREE HUNDRED.

Scathingly denounced by the Judge for using his Position as a Cloak.

BRIDGEBURG, October 16. — Truyn Matthews, a United States Customs Inspector, who was charged with attempting to smuggle whiskey into the United States while he was still in the employ of the American Customs service, was fined $300 and costs in the Federal Court in Buffalo.

Matthews was stationed at the summer resort of Erie Beach, and when his car was searched by a fellow oficer at the Fort Erie ferry he explained the presence of six cases of Canadian whiskey with the statement that he was taking a seizure to the Federal building in Buffalo.

He was followed and it was found that his stated destination was erroneous and that it was instead delivered to a cache. He was immediately suspended from the service but his trial did not occur until to-day.

The judge scathingly denounced his using his position as a cloak for liquor smuggling.

BABY WALKER.

"Never thought he would live."

93, Queen's Head Road, Handsworth, Birmingham.

Dear Sir,—I am very pleased to write to you concerning your Virol, as when my baby was born we never thought he would live; but a friend of mine advised me to go to the Infants' Welfare, Soho Road.

I took him when one month old, and the Doctor ordered Virol. With careful attention, and Virol added regularly with his food, I am sure it has proved very successful, as you see from his photograph. Wishing your Virol every success.

Yours gratefully,
(Signed) (Mrs.) E. Walker.

Virol is invaluable for the expectant and nursing mother herself, whilst for children it supplies those vital principles that are destroyed in the sterilising of milk; it is also a bone and tissue-building food of immense value. Virol babies have firm flesh, strong bones and good colour.

VIROL

Sole Importers: BOVRIL, Ltd., 17, St. Peter's Street, Montreal.

PICTURE FRAMING

M. R. HOOVER

has resumed his business of Picture Framing in his former premises at 136 Hunter street. New stock of mouldings.

We Have At Present

THE most Complete and Up-To-Date Line of Electric Fixtures we have ever had in Stock. Visit our Show Room, you will not be disappointed. Our Service is at your disposal.

VACCUM CLEANERS TO RENT. PLACE YOUR ORDER EARLY

GRA . & THORPE
ELECTRICAL CONTRACTORS AND SUPPLIES
WILLARD SERVICE STATION
418 George Phone 798

MEN! OAK HALL 3 Days Sale

Just to remind you not to miss the chance to Save Money on your FALL and WINTER WANTS, now is your opportunity while our **Three Days' Sale** is on.

REMEMBER
You Can Buy To-day

Fall Overcoats

That were selling up to $18.00 ..... for **$12.75**
That were selling up to $25.00 ..... for **$19.75**
That were selling up to $33.00 ..... for **$21.75**

Winter Overcoats

That were selling up to $37.50 ..... for **$21.75**

Men's Suits

That were selling up to $35.00 ..... for **$26.75**
That were selling up to $48.00 ..... for **$36.75**

Felt Hats

That were up to $4.00 ..... for **$2.95**
That were up to $7.00 ..... for **$4.95**
Tweed Hats—$5.00 ..... for **$3.95**

Raincoats — Men's Pants — Boys' Suits — Boys' Reefers — Boys' Overcoats — Underwear — Sweaters and Sweater Coats —

ALL AT A GREAT SAVING IN PRICES FOR RELIABLE GOODS.

Did you read carefully Wednesday's and Friday's Ads.? Come before 10.30 on Saturday Night and get your Share of the Bargains we are offering.

OAK HALL, 409-11 George

STORE OPENS AT 9 A.M. The CRESSMAN Company Limited STORE CLOSES AT 9.30 P.M. SATURDAY

Much Ingenuity Is Expressed In the New Dress Models of Silk and Serge

WE delight to dwell upon the luxuriousness of the silken ones, and the coziness and modishness of those of serge, and even though we go through them time and time again, our interest never wanes, for always some new quirk is revealed that has gone unnoticed before. They are lovely, and more than that, they are sensible.

A Range of Silk Dresses from $33 to $95 Encompasses Many Styles and Materials

There are materials to no end and models that are a credit to the designers' art. Picture those of Taffeta, with knife pleating not only on the sleeves and cuffs, but running down both sides, and often around the bottom. Then there are the filmy Georgettes, combined with Silken fabrics, and enlivened with Beads and much Embroidery. And to cap all, there is a range of beautiful colours.

We could not pass by one of Black Charmeuse. It is draped, and shows a decided fulness at the hips. The ¼ length sleeves terminate with a full, flaring cuff. The Bodice is veiled with Gold Metallic, and edging it are two panels in Tuxedo effect. A Black and Gold cord girdle, with heavy balls, describes the waist line. The price is $77.00.

All Conquering Are These Serge Dresses from $32 to $45

The undeniable charm of the Dress when it is Serge in Navy Blue, Black, or Brown, is exemplified in this pleasing assemblage. They are mostly Navy, but there are some of the other colours mentioned above. The quality is that lovely, soft Serge known as Botany. As for style—there are many; for instance, Chemise, Balkan, Tunic, Overblouse, and Coat effects. If it is tailored severely or semi-tailored, much Braiding is used—Rat Tail, Soutache, or Military. And there is much Embroidery work, and nearly all have Girdles to accentuate their smartness.

There is one at $32.00 that is worthy of note. It is Navy Blue, and its lines are those of the Suspender Blouse. A cord girdle of Navy Blue, with an interwoven thread of Gold, encircles the waist. The Skirt is patterned with many large, round dots, worked with Navy and Gold. The seams are all bound with military braid, and bone buttons are used for trimming on the Bodice.

Lingerie! Mere Wisps of Things in Delicate Colors and Fabrics

Some of it comes from the Philippines, and the work is done by those island people, who are world-famous for it. There is Nainsook, Batiste, Crepe de Chine, Witchery Crepe, and other fabrics of like sheerness. All are not elaborate, high-priced garments; there are many pretty ones that are plain, but have a charm because of their simplicity, and they are far from being expensive. If you ever find time to look them over, we will provide you with an interesting hour.

Around Her Neck She Wore a Silken Scarf

And these happen to be Silk knit, in those ever desirable patterns, Roman Stripes; so we think they will qualify. Many pretty colour blendings are shown, and far from being the least of these, is one with a Black ground, with Mauve and Grey stripes and just a hint of fine hairlines of Pale Green. Another shows a rich Gold colour, with Black and a medley of other shades sparingly used. These are only two of the many. The prices run from $6.50 to $8.75.

Knitting Wools, "Monarch Dove" and "Monarch Floss" in a Myriad of Shades

In magnificence and variety, they nearly rival nature herself. Some are brilliant, others subdued, and many with a refined delicacy of hue that is pleasing. Here is the assortment: Oriental Blue, Copen, White, Old Rose, Pink, Lavender, Black, Turquoise, Purple, Sea Green, Jade, Nile, Emerald, Mauve, Grey, Sky, Heather, Buff, and Burnt Orange.

Some of Our Colors in 2-Ounce Skeins of Sport Wool at 49c

Peacock, Natural, Salmon, Oxford, Paddy, Black, Maroon, Royal, and Mauve.

The Broiderfast Needle—a New and Better Way

It is an innovation in fancy work needles and one worthy of your consideration. It is a marked improvement on the old style methods for French knots, and will also give your work a Chenile-like finish if you desire. They are of metal, and can be worked more rapidly than the ordinary needle. Have one demonstrated to you at the Fancy Goods Counter. The price is only $1.25.

Fashion Notes from An Authoritative Source

With the new deeper neckline, comes a vogue for Collars.

Gloves, the longer the better.

Tweedie Boot Tops—the password for Winter Oxfords.

Shoes that are higher keep close to the hem of one's Skirt.

Paris says, "Drape your veil."

There are Feathers with Hats, and Hats with Feathers.

A nice, Woolly Coat Sweater, a comfort for cooler days.

Beads, Ribbon, Cords and Tassels—all spell Girdles.

Umbrellas that dispel the gloom of rainy days—colourful and gay.

What kind of Purse do you prefer? has a variety of answers.

Handkerchiefs quaintly embroidered in colour are coming in.

For the outdoor girl—a Scarf that will throw its colours to the winds.

"HOTHEADED" CITIZENS ARE RARELY CHOSEN AS JURORS

STATUTE INSTRUCTS OFFICIALS WHO MAKE FINAL SELECTION THAT MEN SHOULD POSSESS SOUND JUDGMENT, INTEGRITY OF CHARACTER AND EXTENSIVE INFORMATION.

MUST BE FROM 21 TO 60 YEARS

A certain farmer awoke one day to the realization that he had never served on a jury, and probably piqued by curiosity and a sense of pride, he approached one of the officials with the complaint that he had been overlooked while many of his neighbors had been called for one court or another.

"Can't you put me on the jury?" he asked.

"I can't do that," the official replied, "but in the ordinary procedure you may be called.

An attempt to explain to him the machinery by which jurors are appointed wasn't very successful and he went away rather annoyed by what he seemed to consider a blank refusal.

It happened that he was called for one of the juries in the following year. His presence was required in court at the height of his busy season, and he tried to evade attendance. Failing in this he had to hire a man to carry on his farm work at a cost that exceeded the allowance he received for duty in one of the most protracted courts in a decade. However, he proved an ideal juror, following the cases with intelligence and close attention, but after that experience he was probably not so keen for a repetition of it, especially when he couldn't spare the time from his farm except at a considerable loss.

A Bulwark of Liberty.

It may be of interest to this man and to the many others who are summoned for jury service to explain the operations of the machinery by which they are called to serve in this extremely important public duty. They doubtless understand that the jury system, by which an accused person is tried by "twelve good men and true," has been for centuries one of the strongest guarantees of British liberty. Time has revealed its imperfections but it is an institution so wrapped up with British tradition that the peoples of the Empire and of other countries that long ago adopted it cling to it as a cherished instrument in the administration of justice.

Decide Number Required.

This week the city jurors for service next year were selected. This was one of the advanced stages of the process by which the final lists are compiled. In the first step there is a county committee of selectors composed of the Judge, Warden, Mayor of the city, Sheriff, Clerk of the Peace, County Treasurer and City Treasurer. They meet on September 15 for the purpose of deciding how many jurors will be required for the courts in the following year, and also how many shall be chosen from each municipality.

Four courts are to be supplied each with grand and petit juries. There are the Spring and Fall Assizes of the Supreme Court and similar sittings of the County Court. That means 52 grand jurors will be required, thirteen for each court, and 192 petit jurors, forty-eight for each court.

The municipalities must nominate three times the number of jurors required. In Peterborough County the complete list this year was 732. The quotas from the municipalities are approximately proportional to their populations, or rather to the number of persons qualified to serve as jurors.

Local Board's Work.

On October 10th the local selectors meet, in the city they are the Mayor, City Clerk and Assesor. In the townships they are the same officials with the Reeve corrsponding to the Mayor. The selectors turn over the pages of the assessor's, rolls which are now identical with the voters' lists, and begin in alphabetical order where they left off in the previous selection for the preceding year. They pick out the names of the qualified persons until they have three times the number required from the city. These selctions are made from each ward, their respective quotas having been fixed by the County Board.

One-Third Eliminated.

Each of these names is numbered and the corresponding numbers are put in a box from which they are then drawn by the Mayor until two-thirds of the total have been taken out and listed in the order in which they appeared. Two copies of that list are made out by the local selectors and forwarded to the Clerk of the Peace, in this county, Mr. G. W. Hatton.

Reviewing the procedure so far it is evident that the local municipality compiles a list of names equal to twice the quota fixed by the County Board.

Consider Character.

The county selectors meet in December. Before them are all the lists from the municipalities. In the next step they continue the process of elimination which was begun when the local boards drew only two-thirds of their own original lists. There are of course certain property qualifications as an essential basis to guide the local boards, but at this stage the county selectors are to choose men for their "integrity of character, soundness of judgment and extensiveness of information."

How is this done, it may be asked. Well, the Mayor knows many of his constituents, the Warden has a similar knowledge of the farmers, the Judge and Sheriff and also the other members are acquainted with others, and their composite acquaintanceships are the deciding factor. If the Mayor knows one of the men on the list to be intemperate in his opinions, a "hot head," or a man of intense prejudices, in short if he considers him deficient in any of the qualities desired by the Statute, the Mayor is bound to reject that man. The same responsibility rests upon the other selectors. It is understood that this stage of the selective operation is secret and that none of the members should reveal any rejections that may be made.

The County Board chose from the lists submitted to them the number of jurors they decided upon at their September session, that is 52 grand and 192 petit jurors and with that act their duty is complete for the year.

Allotted to Various Courts.

The last operation takes places when the Sheriff calls in two Justices of the Peace finally to select by lot or draft the jurors for the particular courts. By this means are designated the panels for each of the grand juries and also those who are to be called for the respective petit juries. It is thus known long before the Spring Assize, for example, the personnel of the grand jury for that court and also the forty-eight petit jurors.

There is really a concluding stage enacted when the court is opened. The Grand Jury proceeds with their duties and if there are any true bills brought in a trial jury is drawn by the Clerk of the Court. Mr. George Sherry in the local court has the names of the forty-eight petit jurors each written down on a separate card. For the first case proceeding to trial he draws twelve of the forty-eight cards, calls out the names and these men take their places in the seats set apart for them. They then take the oath of service and the court proceeds with the customary statement of the case by one of the solicitors. The first witness is called and this jury is not dismissed until they have brought in a verdict. They are not dispersed from further attendance until the Court has disposed of the entire docket of cases.

BRIGHT LAD.

A tire company was giving away top balloons to the children and one little fellow asked if he might have two.

"Sorry," said the man in charge, "but we only give one ball on to each boy. Have you a brother at home?

"No," replied the truthful youngster, "but my sister has and I want it for him."

BLAIRTON NEWS.

BLAIRTON, October 16. — Mr. and Mrs. Alex. Kennedy, Miss Reta and Charles Warren, spent the last few days in Blairton.

Mr. and Mrs. Stephen McQuaig attended the Madoc Fair, and visited their daughter, Iris, who is attending the Madoc High School.

Mrs. Miller of Campbellford, is a guest of her sister, Mrs. Allen Wallbridge.

There are a few cases of mumps in the village but all are doing well.

[illegible] country attended the Bancroft Fair.

[illegible] at the lake.

Miss Gladys McQuage of Smith's Falls, spent Sunday, the guest of her parents.

Misses Flossie Boyed, M. Potts, Messrs. Wilbert Bedore and Charles Warren spent Sunday at the latter's home.

Mr. Alex. McLaughlin spent Sunday with his mother.

Mr. and Mrs. Will McLaughlin, of Havelock, visited at the home of Mrs. Brock this week.

A few of the young people motored to Norwood to attend the Norwood Fair.

Mrs. J. A. C. Young visited friends at the Cordova Mines last week.

Mrs. and Miss McNeill of Cordova Mines, are guests over the week end of Mrs. Neill's sister, Mrs. J. W. Thompson.

Try Gallagher's Blood Purifier for Constipation or Indigestion

For sale by all our City Druggists, and one or more Stores in your Town. Price—75c.

Notice To Automobile Owners

We have now got the best equipped and most up to date shop and methods of Painting or Re-Varnishing your car.
I'm now able to handle any size or make of car or carriage, etc.
If your car needs our attention let us give you our quotations. Prices are Right.
ALL WORK GUARANTEED. PROMPT SERVICE. REPAIRING ATTENDED TO. PHONE 1234W.

A. V. Shadgett & Co.
Corner George and Dalhousie Street

HENRY HOLDGATE IN WHO'S WHO

Henry Holgate, C.E., the engineer appointed by the Department of Railways and Canals to investigate the power shortage in this division of the Hydro-Electric system, is rated as one of the most prominent members of his profession in the Dominion.

Before the announcement of the man chosen to investigate the power situation was made the local branch of the Engineering Institute of Canada at an informal discussion unanimously chose Holdgate as the engineer most qualified to conduct such an investigation.

Holgate was born in Milton, Ont., on September 14, 1863, the son of John and Jane (Browne) Holgate and was educated in the schools of Toronto. At the age of 15 he was apprenticed under the late Colonel Fred W. Cumberland to the Northern Railway of Canada and was connected with railway construction and maintenance for the next thirteen years. For three years he was engaged in bridge and structural designing and in 1894 he entered the service of the Royal Electric Company in Montreal.

From then on he was intimately connected with power and built and operated the Montreal Park and Island Railway in 1898 went to Jamaica as manager of the West India Electric Company. He built and operated the Hydro-electric Tramway System in Kingston, Jamaica, and in 1901 returned to Montreal and entered into partnership with Robt. A. Ross, E.E., which lasted until 1911.

During the ten years of his partnership with Ross the firm were engineers for many big Hydro-electric enterprises. They constructed the plants of the West Kootenay Power Company, the Canadian Cooper Company, and many others.

He investigated matters regarding the Trent Valley Canal for the Dominion Government in 1900, was appointed chairman of the Royal Commission of Enquiry into the collapse of the Quebec bridge in 1907, and his report, which is unique in engineering literature, was issued in February of 1908. In 1909 he was one of a board of consulting engineers appointed to report on the future development of Montreal harbour. He became president of the Cedar Rapids Power Company in 1911.

He is a member of the Canadian Society of Civil Engineers, the American Society of Civil Engineers, the Council of the American Institute of Civil Engineers, and the Board of Management of the Montreal General Hospital.

In 1888 he married Bessie Bell Headley, of Milford, Delaware. He has two sons and lives at 44 Rosemount avenue, Westmount, having his office at 9 Victoria Square, Montreal.

REPLENISH YOUR RECORD REPERTOIRE

This is the season now on when music will hold sway in every home. Assuming that you have a Victrola—and who has not—interest will grow as you keep your assortment of selections freshened up from month to month. You can get everything in "His Master's Voice" records in the Victrola Parlors of Ye Old Firme Heintzman & Co., Limited, George and Hunter Street.

HELP WANTED—MALE.

Aunt 'Liza waddled into the bank almost out of breath.

"Look-a-heah, Mistah Bankah, I wants twenty-five dollahs, an' I'se got to have it right to-day."

"Why, what in the world, Aunt 'Liza, makes yo in such a hurry for twenty-five dollars?"

"I'se got to pay some stohage."

"Got to pay some storage? What do you have to pay storage on?"

"Aw, quit foolin' wid me, Mistah Bankah, an' lemme have dat twenty-five dollahs. I'se got to pay de stohage on my husband'. De Sheriff's got 'im stored in jail, an' I got to pay de 'stohage befo' I kin git 'im out. Cotton pickin' time is gittin' close by, an' I needs dat niggah in mah busines."—Judge.

NR
TONIGHT
Tomorrow Alright
NR Tablets stop sick headaches, relieve bilious attacks, tone and regulate the eliminative organs, make you feel fine.
"Better Than Pills For Liver Ills"

Get a 25c. Box.
WARNE DRUG CO., LTD.

Maybe You Feel

That your business does not need the punch of better advertising.

Neither does the man from Borneo believe he needs clothes until he tries them on. Then you couldn't tear them away from him.

Suppose you make a trial now while the Advertising is good.

Handy Household Helps

TWO PLATE HEATERS HANDY GRILLS
TOASTERS THE BEST ELECTRIC IRONS
MAJESTIC HEATERS, Price $11.50
WARMS A ROOM QUICKLY
ELECTRIC STOVES and RANGES
HANDSOME FLOOR LAMPS, etc., etc.

The COWAIN Electric Co.
188½ Charlotte Street. Phone 806

Sunlight Soap

Saves Them

Your woollens must be made to last as long as possible, they're so dear now. Sunlight Soap is the purest and best of all laundry soaps so it's the safest cleanser—and it's the most economical because, being pure, it takes less to do the wash.

Insist on getting the Soap you ask for—SUNLIGHT SOAP.

LEVER BROTHERS LIMITED.
Toronto, Ont. 38

THE DUMBELLS

The "Dumbells" will offer their second edition of "Biff, Bing, Bang" at the Grand on Friday and Saturday, Oct. 22nd and 23rd.

The "Dumbells" are to well known in this city to need any introduction. suffice it to say that the organization remains the same as on their first Canadian tour, and that the new show is just as snappy and full of pep, as was the first edition of "Biff, Bing, Bang."

With last season's series of record business as his guarantee of the loyal support of the Canadian public, Captain Plunkett has felt himself safely in a position to make the second season's offering a much more elaborate affair, both in gowns, settings and numbers.

A special feature of the new show being a forty-five minute version of the greatest of Gilbert and Sullivan operas, "Pinafore," gorgeously gowned and staged.

AN OLD FRIEND THAT STOPS PAINS

Keep Sloan's Liniment handy to put the "feel good" back into the system.

ALL it needs is just one trial—a little applied without rubbing, for it penetrates—to convince you of its merit in relieving sciatica, lumbago, neuralgia, lame muscles, stiffness, bruises, pains, backaches, strains, and the after-effects of exposure.

The congestion is scattered, promptly, cleanly, without effort, economically. You become a regular user of Sloan's Liniment, adding your enthusiasm to that of its many thousands of other friends the world over, who keep it handy in case of need. Three sizes at all druggists—35c, 70c, $1.40. Made in Canada.

Sloan's Liniment (Pain's enemy)

CHIROPRACTIC
M. C. GOODWIN, D.C., Ph.C.
CHIROPRACTOR
Palmer School Graduate
Barrie Building, 312 George Street, Peterborough
PHONE 431
Office Hours 10 to 12 a.m., 2 to 4, 7 to 8 p.m.

The Interests of Religion Are the Most Universal of All Human Interests

A vase! A beauty! It has seen years, decades, perhaps centuries, and if sheltered it will continue unchanged for milleniums to come. In its time it may have filled an honoured place in some palace of ancient days.

But however long it may continue, the most important point, by far, in all its age-long history, will have been the few minutes or hours which it spent at its beginning upon the potter's wheel. There it was shaped, "a vessel to honour," a thing of beauty; and the shaping of that time will remain.

In its history it may have had many a change of circumstance and surrounding, in shop or cot or mansion, but it retained through all the change that shaping of the potter's wheel, and the colouring burned into it by the furnace which followed close upon that wheel.

* * *

A child! More beauiful and wonderful than priceless vase or any other human creation! Not many years behind it, but eternity before it! Its body will last for a little time and then, like a worn-out garment, be laid aside; but the wearer of that garment, the soul, the spirit, the being that hopes or fears, loves or hates, joys or sorrows, lives on for ever. What a thought! Eternal existence! Beyond comprehension! Finite mind cannot grasp infinity, either in time or space.

But while we cannot grasp its meaning, we can ensure what that existence shall be, for, like the vase, the shaping of that immortal spirit is decided largely in its earliest beginnings. The moments on the potter's wheel are the shaping time of the age-long life of the vase, and the first short week of years is, in large measure, the shaping time of the endless human life.

Later years may have their influence. In them knowledge is gained, character confirmed, habits formed; but the impression, the moral and spiritual shaping for good or ill, is largely received in those first seven years. By the time that most people begin to think of training the child, a great part of that training, by look and work, by act and deed, has already taken place, and life has received its direction.

* * *

The above facts suggest some very important—all-important—considerations for parents.

1—Those first seven years that do so much to shape the child's life and destiny are the home years; the impressions made are home impressions, with litle of outside influence to help or hinder. Parents have the field to themselves.

2—These home impressions are the result not only of teaching but of "atmosphere." The whole home life, its words and deeds, even its thoughts—for these make its life—contribute to that "atmosphere."

3—For this atmosphere the parents are responsible. They have the making of it. They themselves are the centre of that home and can make its atmosphere what they choose. They themselves are that home "atmosphere," which is shaping the child's destiny.

Be that atmosphere frivolous or serious, material or spiritual, careless and worldly or deeply religious, having no place for God or realising and loving His presence, ignoring His existence or living, to Him in all things; whatever the atmosphere is to be which shapes the child, the parents have the making of it. Te parents are that atmosphere. It is the constant impress of parental character and life upon the plastic child character and life.

4.—Parents do not shape the character of the child during these seven years by directing but by being. The child is shaped, not by what the parent commands but by what the parent is. Character impresses character with its own likeness.

5—Humanly speaking, parents can thus direct the lives of their children in any direction they may choose, and that direction will largely affect their eternal destiny.

6—The responsibility of parentage for the atmosphere of the home during those first seven years is thus beyond all human reckoning.

7—In the momentous task of shaping aright this young immortal, parents have the glad assurance of the presence and help of the Almighty Spirit of God, who alone can regenerate and make anew that child nature in the image of God.

* * *

Parents; the future of the Church and of the world is largely bound up in those first seven years! These years are the home years, with the minimum of outside influence. These home years are, in great measure, in your hands. It inevitably follows that with you, under God, rests in large measure the destiny of your own children, and, through them, the future destiny of the Church and the kingdom of God in the world.

How great the responsibility of bringing a new life into the world! How great the responsibility of the parent in those first seven years of that new life! How great the reward of faithfulness by the parents in those early years, a young life with an eternal future, shaped after the likeness of Christ.

How great the guilt of the parent when these early years are wasted, and the young life allowed to take shape after other things! How unavailing the regret of parents when they realise, too late, that while they neglected those seven years or cared only for the body, the immortal spirit took its shaping without making Christ supreme.

GIVE THANKS

The day of national thanksgiving appointed by the Government falls on Monday.

By a kind of public consent this day has become a National holiday, and public services of thanksgiving are held in the churches on the preceding Sabbath.

Let all the churches be thronged at the services tomorrow.

"Come, ye thankful people, come,
Raise the song of harvest home."

A CHURCH MEMBER'S SOLILOQUY.

Let me now take stock of myself. I am a church member. What does that mean to me or for me? What is the Church, and what is is to be a member of that Church?

What is the Church.

I find that the Church is "The Body of Christ," 1 Cor. 12, 27; Eph. 4, 12; Col. 1-13. It is the body in which Christ lives.

My own body is that in which I live, and through which others have knowledge of me. My body is not "Me." I will live on after the body is laid aside. But for the present; it is that in which I live.

So the Church is Christ's body. He lives in it. Through it and by it others have knowledge of Him.

The Church, the body of Christ, in which He lives, is made up of the whole number of the saved—of every creed and class and race—in every age and clime and place—who love God, who have surrendered themselves to the Lord Jesus Christ, and whose hearts and wills are in submission to and in accord with His mind and will. This Church, thus made up, is sometimes called the Church "Invisible." It is Christ's body in which He lives, as I live in my own body.

But in order that others may know that Christ lives there, and that men's lives are guided by Him, it is necessary for those lives to tell to others that they owe to Christ all that is best in their lives, and so they band themselves together as Christians—Christ's ones—the Christian Church, or the Christian called ones, called out from the world, to Christ, to be His. Those who profess themselves followers of Christ thus make up the Church visible.

I find that the Church visible and the Church invisible are largely one and the same. Some belong to the former; who are not in the latter. They profess Christ, but know Him not. Some belong to the latter and are not in the former. Christ lives in them, but they do not acknowledge it by obeying Him and confessing Him before men.

But as a rule most of them who have given themselves to Christ, who really belong to the invisible Church, are members of the visible Church, for if they truly love Christ they will desire to ally themselves with His people, and declare themselves on His side.

I find that the Church of Christ differs from all other organisations, in that these others are all of human origin, while the visible Church, the banding together as Christ's followers, of those who make public confession of allegiance to Him, has apostolic and divine authority both in Old and New Testaments.

I find, further, that Christ Himself is with His Church. A political or labour club consists of the men who compose it. The Church consists of the men who compose it, together with Christ. "Lo, I am with you alway."

I find that the visible Church, the body of Christ, has many branches, that these branches differ, more or less, in form and name, in doctrine and teaching, but all, if worthy their name, make Christ supreme and live and work for Him, unity and love.

I find that this branch of the body of Christ, with which, by my own free choice and act, I am connected, is a right worthy branch, and now it rests with me as a member in that branch to make it effective for Him.

A Member of Christ's Body.

But what does it mean to me or for me to be a member of Christ's Body? A member of my own body is a part of that body, sharing its life and doing its work. My eye sees for my body, by ear hears for it, my foot walks for it, and my hand works for it.

If I am a living member of Christ's body, then as an eye I will see the great work that body is trying to do. I will see it holding forth the Word of Life in over four thousand preaching places in Canada, among our own people and among the strangers who have come, and I will see many other places needing that Word; I will see men and women needed to occupy these new places and means needed to support them; I will see fifteen or sixteen millions of people in our seven foreign fields—in Trinidad, Guiana, India, South China, North China, Formosa, and Korea—all left to our Church to give them the Gospel, and without that Gospel, if we do not send it.

As an ear in Christ's body, I will hear His command; "Go ye into all the world and proclaim the Good News"—I will hear the call of our workers at home and abroad for help. As a foot in the body of Christ I will hasten as best I can to respond to the need I see and the call I hear. As a hand in that body, I will lay hold of the work for Christ that I can do.

If I am not a living, active member, seeing, hearing, walking, working for the body, then I am a blind eye, a deaf ear, a paralysed, useless hand or foot in the body of Christ. What a thought; a deformed body of Christ, and I the deformed member in that body!

Lord, help me to be obedient as those of old, to "Receive thy sight," "Rise up and walk."—The Record.

Thanksgiving Service For The British Navy

REMEMBER:

TRAFALGAR
JUTLAND *And*
SCRAPA FLOW

Sunday, October 17
8.30 P.M.

GRAND OPERA HOUSE

Speaker, Mr. Rush, Toronto
Judge Huycke, Chairman

Navy League of Canada

A QUERY FOR THE WESTERN FARMERS

By MR. BURNHAM

The tariff commission now sitting at Winnipeg, have been requested by Mr. Burnham, ex-M.P., for West Peterborough, to ask Western farmers if they are in favor of the importation of cheap labour, and if they deny the right of protection to Canadian white labour.

Faces Over the Doors.

Those who visit Pompeii for the first time are struck by one significant feature of those little houses whose owners have been dead for 2,000 years. That is the faces which are often carved over the door or in the atrium and intended to convey a welcome or a defiance to the entering guest. The New House, as it is called, because it is the last rescued from the tomb of ashes, has before it two marble heads on pillars rising from beds of roses. Their faces are turned to greet the stranger with gay, friendly smiles. No one could enter a house which gave him so cordial a welcome without a happier throb of the heart. In the entrances of some of the other houses are set angry, frowning heads of demons.

Don't Get Bored.

Don't let yourself get into the habit of being bored. It is not worth while. When you feel it coming on plunge at once into some task that will take all your time and energy. It is better to run away from certain things than to let them irritate you.

When Pullmans Were New.

The real birth of the Pullman car dates from the closing days of the war between the states. In the Illinois Journal (Springfield) of May 30, 1865, is to be found the following:

"We are reminded of a prophecy which we heard some three years since—that the time was not far distant when a radical change would be introduced in the manner of constructing railroad cars; the public would travel upon them with as much ease as though sitting in their parlors and sleep and eat on board of them with more ease and comfort than it would be possible to do on a first class steamer. We believed the words, * * * but did not think they were so near fulfillment till Friday last, when we were invited to the Chicago and Alton depot in this city to examine an improved sleeping car manufactured * * * after a design by George M. Pullman of Chicago."

Between the great things that we cannot do and the small things we will not do the danger is that we shall do nothing.

After The Turkey The Fruit

SOME FRUIT TO BE THANKFUL FOR

— SPEAK TO

JACK SIMONS

230 Charlotte St. Phone 1013

Where to Worship

MURRAY ST. BAPTIST CHURCH

THANKSGIVING SUNDAY

THE PASTOR PREACHING

HARVEST DECORATION - SPECIAL MUSIC

Evening Subject:—

"A Great Danger at the Fireside"

The Half-Yearly Gifts for the Building Fund will be made.

ST. ANDREW'S CHURCH

PRESBYTERIAN - CORNER BROCK AND RUBIDGE STREETS

Minister—REV. JAMES ROLLINS, B.A.

11—Morning Worship.—"Sermons have a special characteristic of their own, viz., to arrest attention and interest a mixed audience, as well as teach great truths of religion to those who are willing to hear."

7 p.m.—Public and grateful acknowledgement of God's abounding mercies and great goodness—a Thanksgiving Service.

THANKSGIVING MUSIC.

Mrs. Maurice Park, Soloist. Mr. John Crane, Organist and Choirmaster.

A FRIENDLY CHURCH.

GEORGE ST. METHODIST CHURCH

REV. W. HAROLD YOUNG, Pastor

THANKSGIVING SERVICES

11 A.M., OUR THANKSGIVING.

7 P.M., CANADA, THE LAND OF DESTINY.

The Evening Service will be of a patriotic nature, with Special Thanksgiving Music by the choir, under the direction of John H. Renwick, Musical Director. The Church will be appropriately decorated.

"THE CHURCH OF THE CORDIAL WELCOME"

ST. PAUL'S PRESBYTERIAN CHURCH

REV. ROBERT POGUE, Minister

Worship at 11 a.m. and 7 p.m.
Sunday School and Bible Classes at 3 p.m.

Special Thanksgiving Message in the Morning

A SONG SERVICE IN THE EVENING

Mr. Frank Tattersall, Organist.

TRINITY CHURCH (Methodist)

REV. F. E. MALOTT, B.A., B.D., Pastor

11 a.m.—"Giving Thanks to God Always for All Things"
7 p.m.—"The Wise Wife of a Rich Fool"

EVENING MUSIC:---

Organ—"Festival Prelude" ..... Flagler
Anthem—"While the Earth Remaineth" ..... Simper
Soprano Solo—"Shine on our Pathway" (violin obligato) ..... Eben
Mrs. King.
Violin Solo—Selected ..... Mrs. Foster
Anthem—"Thou Crownest the Year with Thy Goodness" ..... Berridge
Anthem—"The Glory of the Lord" ..... Warnton
Organ Postlude—"Festive March in D" ..... Henry Smart

THE DOORS OF TRINITY CHURCH ARE WIDE OPEN TO ALL

ANGLICAN

ST. JOHN'S CHURCH

Ven. Archdeacon J. C. Davidson, M. A., Rector.
8.30 a.m., Holy Communion.
11 a.m., Morning Prayer.
3 p.m., Sunday school.
7 p.m., Evening Prayer.

ALL SAINTS' CHURCH

RECTOR, REV. R. B. GROBB, M.A.
Cor. Sherbrooke and Rubidge Sts.
11 a.m., Morning Service.
3 p.m., Young Peoples' Service in the Church. Address by Mr. C. E. Sisson.
7 p.m., Evening Service and Holy Communion.
The Rector will continue his series of sermons on the Lambeth Conference.

ST. LUKE'S CHURCH

Ashburnham—Peterboro East.
Rev. W. H. White, M.A., Rector.
8 a.m., Holy Communion
11 a.m., Hol Communion and sermon.
3 p.m., Sunday School and Bible Classes.
7 p.m., Evensong and sermon.

ST. GEORGE'S CHURCH.

South Peterborough—George and Braidwood.

Morning Prayer, 11 a.m.
Sunday School, 3 p.m.
Evening Prayer, 7 p.m.

Members of the congregation are particularly requested to attend the Thanksgiving supper and entertainment to be held on Monday evening, at 5.30 p.m. It is desired that all present and former members will accept this means of reunion and social intercourse.

BAPTIST

PARK STREET BAPTIST CHURCH

Pastor, Rev. W. E. Morrow, B. A., 174 Rubidge Street.
11 a.m., Morning Service.
3 p.m., Sunday School, Bible Classes
7 p.m., Evening service.
The pastor will preach.

METHODIST

ST. JAMES', METHODIST.

Rev. J. F. Chapman, B.A., Minister. Parsonage, 163 Romaine; Phone 465J
11 a.m., Thanksgiving Service by the pastor.
2:30 p.m., Sabbath School.
7 p.m., Evening Service.
Rev. W. B. Caswell, Bursar of Victoria University, will preach.
M., A. Nicholls, organist.

MARK STREET METHODIST.

Mark Street—East City.
Rev. C. E. Rose
11 a.m., Rev. D. Caswell, D.D., of Victoria University.
7 p.m., Rev. Capt. Harston of Cobourg district.

PRESBYTERIAN

KNOX CHURCH.

(Corner of Wolfe and Rubidge Sts.
Rev. J. A. MacKenzie, Pastor.
Manse, 298 King street. Phone 1423.
11 a.m., Morning Service
The minister will preach.
Anthem, "Rejoice in the Lord," G. J. Elvey.
Solo, "Nearer My God to Thee," Mrs. Byers.
Solo and Chorus, Master Kenneth McCannon, and chorus of children.
3 p.m., Sunday school and Bible Classes.
7 p.m., Evening Service.
Conducted by the Minister.
Anthem, O, Give Thanks unto the Lord, Dr. Albert Ham.
Male chorus—"Thy God Reigneth," James McGranahan.
Solo (cello) The Lost Chord—Sullivan. Mr. Smith.
Soprano solo—"No Night there." Mrs. C. B. Hughes.
Solo, "The Plains of Peace," Barnard. Rev. J. A. McKenzie.

ROMAN CATHOLIC

ST. PETER'S CATHEDRAL.

There will be two Masses celebrated. At 8 a.m., Low Mass. At 10.30 a.m., High Mass. At 7 pm., Vespers and sermon.

MISCELLANEOUS

FREE METHODISTS.

(Aylmer street, between Charlotte and King streets.)
Rev. — Lee.
9.45 a.m., Sunday school.
11 a.m., Preaching.
7 p.m., Preaching
8 p.m., Tuesday—Prayer Meeting. Class meeting on Friday night

GOSPEL HALL MEETINGS.

Corner of Brock and George Streets.
Sunday, 11 a.m., The Lord's Supper
Sunday, 3 p.m., Sunday School.
Sunday, 7 p.m., Gospel Song Service
Monday evening, Young People's Meeting.
Wednesday evening, Prayer Meeting.

ASSEMBLY HALL.

George Street, First Floor Old Opera House Building.
MEETINGS.
"Christians, gathered unto the Name of the Lord Jesus Christ."
Breaking of bread at 11 a.m.
Sunday School, 3 p.m.
Gospel Meeting, at 7 p.m.
While we were yet sinners Christ died for us.—Romans 5:8.
Welcome to all.

BOTH PLAYED FAIR.

Story of a Railroad President and a Labor Leader.

When Matthew C. Brush, president of the Boston Elevated railroad, found his men were getting restless he settled the trouble in characteristic fashion. In the American Magazine Alfred Grunberg says:

"Constant argument did not appeal to Brush. It was not his way of doing business. He buckled up his belt and plunged into the muddle. His first move was to call W. D. Mahon, head of the National Carmen's union, into his office and lock the door.

"'Now, Mahon,' he said, drawing up a chair and leaning forward with his friendly smile, 'we're here in my office. The doors are locked. There are no stenographers concealed anywhere, no dictagraphs, no one to listen. The curtains are drawn. We're here alone. But before we can do anything I've got to know you and you've got to know me. You tell me all about yourself, and I'll tell you who I am and what I've done.'

"And thus the labor leader and the frank, friendly railroad official drew back the curtains of reticence and suspicion and showed each other the goods that were within them. Mahon saw Brush the newsboy and Brush the apprentice as well as Brush the vice president. Brush saw Mahon as a fellow man whose heart was bound up in the welfare of labor.

"'Mahon found out that I was square,' Brush said afterward, 'and I found out that he was square. He was open and honest; so was I. We were both convinced that neither one was trying to play tricks on the other.'

"For nineteen hours the two men, behind locked doors, debated the complex problems, each zealous for the interests he represented. At the end of that time the labor leader walked out with a mutual agreement in his hand. Not only was this agreement satisfactory to the company, but unions have called it one of the finest documents of its kind ever drawn up."

LIVE THE CHEERFUL LIFE.

Look on the Bright Side and Enjoy What You Have.

When we are in trouble we are prone to cry out about it, complaining that we are unjustly used, that no one else has suffered as we do. When things go well with us we take it as a matter of course that so it ought to be. We are not largely given to gratitude.

We may have food enough, a comfortable shelter, be clothed comfortably; we may have health and employment in such labor as we are able and like to perform; we may have a competence which puts us above anxiety—and still we find fault and complain.

Some one may have a better dress, or a handsomer car, or may entertain more elaborately, or is greater in popular favor than ourselves. There is something that does not please us. Instead of being glad that there are so many things to make us happy we complain and find fault. We let a "crumpled roseleaf" spoil our joy amidst a wealth of things that should make us glad.

Why not set the mind on the good things of life? Ignore the things that are petty and of really small consequence. Cultivate a cheerful habit of mind, looking for all that is good and appreciating the blessings that have fallen to our share.

For every one there is something to enjoy. The sun at least shines for all. When you are heavy hearted count up the good things of life that are yours to enjoy.

Retort Caustic.

A tourist was having his boots polished by an Irish shoeblack, and as the latter was administering the finishing touches his patron rudely tossed two coppers on the pavement as a reward. This insult, added to no doubt by the fact that the reward was the mere recognized twopence, caused the shoeblack to exclaim:

"Thank ye, sir. The only polish you have is on your boots, and I gave you that."

Renew your Subscription.

COOKERY COLUMN

Cocoa Float

2 cups milk
2 eggs
salt
¼ teaspoon cinnamon
¼ cup sugar
2 tablespoons Cowan's Cocoa
2 tablespoons cornstarch
½ teaspoon vanilla

Method:—Scald milk, mix cornstarch, cocoa, salt and cinnamon. Add scalded milk slowly. Cook in a double boiler 20 minutes or until thick and there is no taste of raw starch, stirring constantly. Add egg yolks beaten slightly, and cook till egg thickens; flavor; cool. Beat egg whites until stiff and firm, add 4 tablespoonfuls of icing sugar gradually, beating all the time; flavor. Turn cocoa mixture into a glass, and drop by tablespoons the egg white mixture on top.

TRIS SPEAKER ON WAY TO PETERBORO

Special to the Examiner.

DETROIT, October 16. — Tris Speaker, manager of the Cleveland baseball team, and winners of the World's Series Pennant, passed through here to-day on his way to Peterboro for a week's fishing trip at Rice Lake. Speaker is expected to be in Peterboro some time next week.

A GREAT TONIC

If you feel the need of a Tonic, you want to be braced-up, you want your organs put in shape, you get Vital Tablets, the French Remedy, you will be all right. Price 50c a box, 6 for $2.50, at all drug stores. The Scobell Drug Co., Montreal. Sold in Peterborough by Warne Drug Co.

MORE DISCLOSURES.

CHICAGO, October 15th. — Ban Johnston predicts more disclosures of baseball crookedness.

MONTH OLD BABY HAD SKIN TROUBLE

On Face and Hands. Itched and Burned. Cuticura Heals.

"My baby was only a month old when her face and hands started to get red and scaly. The eczema started in the form of water blisters and itched and burned. She was so cross and fretful she could not sleep.

"This lasted nine months when I tried Cuticura Soap and Ointment, and I used three cakes of Soap with two boxes of Ointment when she was healed." (Signed) Mrs. Oscar Pillon, Amherstburg, Ontario, May 7, 1918.

Cuticura Soap, Ointment and Talcum are all you need for all toilet uses. Bathe with Soap, soothe with Ointment, dust with Talcum.

Soap 25c, Ointment 25 and 50c. Sold throughout the Dominion. Canadian Depot: Lymans, Limited, St. Paul St., Montreal. Cuticura Soap shaves without mug.

WEATHER STRIP

Saves you Money in Fuel—Makes your House Comfortable—Does not cost much to put on.

CHAMBERLAIN'S WEATHERSTRIP

Is the Best. Ask us for an estimate on House, Factory, or Office.

J. H. VANCE
773 AYLMER STREET.
'Phone 1292.

COUGHLIN'S Monumental Works

Long Established Reputation for Quality Work

Now is the opportune time to order monuments to be erected this year. Prompt attention given every order. Material and workmanship guaranteed first class. Our factory is equipped with stone working machinery to fill orders promptly at minimum prices. Scotch and foreign monuments carried in stock. No trouble to show intending purchasers and give estimates on our latest designs. Call and see us at 214 Hunter street.

DOCTORS PROFIT AT CONVENTION HELD MONTREAL

SEVERAL PETERBORO DOCTORS ATTEND THE CLINICAL CONGRESS.

MONTREAL, Oct. 16. — Every minute of the time of the delegates who are attending the Clinical Congress of the American College of Surgeons at the Windsor Hotel, Montreal, has been commendably spent in seeking a wider knowledge of their work and not at innumerable meetings and conventions on useless bickering over constittions and the election of officers. Clinics in all the city hospitals have been held with leading surgeons in charge, the attendance in all cases being limited only by the accommodation. In the Windsor Hall those who prefer the theoretical as expounder in lecture and on the screen have been given opportunity to absorb the learning of prominent physicians gained through years of research.

A Wide Field.

The subjects treated have covered a wide field of medical treatment. The X-Ray department was busy showing excellent lantern slides of war injuries and their treatment At McGill University an interesting exhibit in aural and facial surgery was given by Major E. F. Risden.

An interesting report has been issued by the American College of Surgeons on hospital standardization. It gives a list of what are known as "approved hospitals" on the continent of North America and it is disappointing to see that Ontaro fails miserably to meet the required standards, Quebec leads with six hospitals, Ontario has only two, both in Toronto, while Manitoba has three, Alberta and Saskatchewan two, British Columbia five and Nova Scotia one.

"Hospital standardization," it is explained in this report, "aims to safeguard the patient against error in diagnosis, against lax or lazy treatment, against unnecessary surgical operations, or operations by unskilled surgeons; it aims to bring to every patient, however humble, the highest service known to the profession." The minimum standard for hospitals which is laid down as a condition of being placed under this category of approved hospitals, provides for the proper grouping of hospital staffs, certainty as to efficiency and character, the keeping of complete and accurate records of cases, adequate facilities for study, diagnosis and treatment of patients, and so forth.

Visits were made to these hospitals by members of the staff of the college before they were placed on the approved list.

"On every hand," concludes this report, "evidence exists to-day of a new and powerful interest on the part of the public in hospitals. The time is not far distant when a hospital, in co-operation with the doctors who practice in it, must either soundly protect the right to be well of its patients, or forfeit all claim to the confidence and good-will of its community."

New Branch of College.

Valuable progress is indicated in the annual report, just issued, of the Hospital Standardization Branch, one of the younger departments of the American College of Surgeons, but one to which the College authorities attach great importance.

The task which this department has set itself is the raising of the general standard of efficiency and organization of hospitals, by the establishment of a minimum standard, which the College requires a hospital to conform to in order to be included in its "approved list." The terms of this minimum standard, as stated by the annual repart, are as follows:

2. That physicians and surgeons privileged to practice in the hospital be organized as a definite group or staff. The word "staff" is here defined as the group of doctors who practice in the hospital inclusive of all the "visiting staff," and the "associate staff."

2. That membership upon the staff be restricted to physicians and surgeons who are (a) competent in their respective fields and (b) worthy in character and in matters of professional ethics; that in this latter connection the practice of the division of fees, under any guise whatever, be prohibited.

3. That the staff initiate and, with the approval of the governing board of the hospital, adopt rules, regulations, and policies governing the professional work of the hospital; that these rules, regulations, and policies specifically provide:

(a) That staff meetings be held at least once each month. (In large hospitals the departments may choose to meet separately.)

(b) That the staff review and analyze at regular intervals the clinical experience of the staff in the various departments of the hospital, such as medicine, surgery, and obstetrics; the clinical records of patients, free and pay, to be the basis for such review and analyses.

4. That accurate and complete case records be written for all patients and filed in the hospital, a complete case record being one, except in an emergency, which includes the personal history; the physical examination, with clinical, pathological, and X-ray findings when indicated; the working diagnosis; the treatment, medical and surgical; the medical progress, the condition on discharge with final diagnosis; and, in case of death, the autopsy findings when available.

5. That clinical laboratory facilities be available for the study, diagnosis, and treatment of patients, these facilities to include at least chemical, bacteriologic, serological, histological, radiographic, and fluoroscopic sevice in charge of trained technicians.

Protection for Patients.

Pointing out that in the case of a surgeon's decision or diagnosis, there is seldom any possibility of an appeal to a higher court, and that the surgeon's errors are generally irreparable, the report claims that the fixing of hospital standards such as laid down in its "minimum standard" are an invaluable protection for the patient against errors, lax or lazy treatment, unnecessary operations and operations by unskilled surgeons.

No fees are charged to hospitals for admission to the College's approved list, but they are required to give an undertaking that they will conform to its minimum standard, which ni itself, the report adds, costs little money, but much effort. In a few years the popularity of this scheme has grown to such an extent that 377 hospitals of over 100 bed capacity now adhere to it, this number including five Montreal institutions.

Summer Skin Troubles

are smoothed away by "ABSORBINE JR." Sunburn, chafing, ivy poisoning, mosquito and fly bites. Stings of insects are all soothed and healed by

Absorbine Jr.

As one patient expressed it; "It makes one exquisitely clean and makes one feel as clean as he is".

"ABSORBINE JR." is equally valuable for disorders beneath the skin—for abscesses, boils, carbuncles, swollen glands, varicose veins, open sores, ulcers, sprains, bruises and rheumatic, neuralgic and other inflammatory conditions.

$1.25 a bottle—at most druggists' or sent postpaid by W. F. YOUNG, Inc., 53 Lymans Building, Montreal.

WORLD HAPPENINGS

Canadian Press.

REVELSTOKE, B. C., Oct. 16. — Transcanada aviators left here on the last leg of the flight to the coast.

MINIMUM WAGE.

Canadian Press.

OTTAWA, October 16. — Speaking at the teachers' convention here today, Hon. R. H. Grant informed the delegates he was advocating and working for a minimum of two thousand dollars.

KEEP SHIPS GOING.

LONDON, October 16. — The British Controllers Department will try to keep ocean ships going in the event of a coal strike.

TRAIN DERAILED.

Canadian Press.

ST. THOMAS, October 16. — Wabash train No. 2 derailed near Aylmer. Engine and cars all left the rails. No persons injured.

GENERAL STRIKE.

Canadian Press.

ROME, October 16. — A general strike has been declared in Triest, Bologna and Broscia, the "Messager" announces.

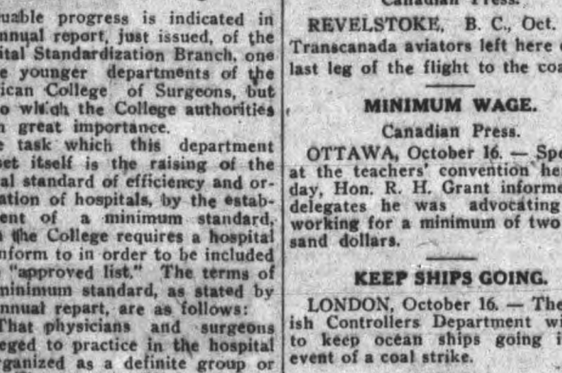

CASCARETS

"They Work while you Sleep"

Do you feel all "unstrung"—bilious constipated, headachy, full of cold? Cascarets to-night for your liver and bowels will have you tuned up by to-morrow. You will wake up with head clear, stomach right, breath sweet, skin rosy. No griping—no inconvenience. Children love Cascarets too. 10, 25, 50 cents.

NO REDUCTION IN DODGE CARS PRICE

DEMAND GREATER THAN THE SUPPLY—MAINTAIN QUALITY.

Offical confirmation of press dispatches from Detroit, announcing that there would be no reduction in the price of Dodge Brothers' motor cars, has been received by J. J. Duffus, the Dodge Brothers dealer in this city. A telegram from C. W. Matheson, acting general sales manager, to the local dealer, reads:

"Dodge Brothers' policy has ever been to give full value for the price asked. There will be no reduction in the present prices of Dodge Brothers' motor cars. Newspaper reports to the contrary are absolutely untrue."

"Dodge Brothers' announcement was no surprise to us," said J. J. Duffus. "In fact it is only a substantiation of Dodge Brothers' business principles. At no time have they ever demanded an excess amount for their product. As in the past, they will continue in the future to demand a fair return for their efforts."

"The mere fact that the demand for Dodge Brothers' motor cars is still greater than the supply, despite the great expansion program at the factory, has absolutely nothing to do with the decision to continue the present prices. In marketing their car Dodge Brothers have never made a point of prices and will never sacrifice the quality of their product to enter price competition."

EASTWOOD & STOCK

STUDEBAKER DEALERS, ACQUIRE A VALUABLE CORNER.

Messrs. Eastwood & Stock, being convinced that their present premises are not adequate for advertising purposes, have leased the top left-hand corner of the front page of the "Examiner."

Piles Cured Permanentley Without Drugs

Internal Bathing Relieves the Cause.

Mr. A. N. Steele Cupar, Sask., writes —"I had been troubled with my stomach, Piles and Constipation for years until I had become very thin and looked 20 years older. A leading Doctor in Regina told me that the main canal was badly ulcered. I gradually became worse until one day when purchasing a threshing outfit from Mr. Russell of Regina, Mr. Russell noticed my condition, and said: 'I can cure you. Get a J.B.L. Cascade. Well I did so, and the first night I used it I slept all night for the first time for weeks and in a very short time felt quite myself again. It also cured my piles which had troubled me for years."

If you are troubled with constipation, don't drug yourself. Internal bathing with the J. B. L. Cascade is the only permanent way. This wonderful appliance is the invention of Dr. Chas .A. Tyrrell, New York. It is pleasant and easy to use and will serve the whole family. It should be in every home. See the J. B. L. Cascade at the Warne Drug Store where it will be shown and explained to you. Ask for a 32 page booklet all about internal bathing. It is free or write Tyrrell's Hygienic Institute, 163 College street, Toronto, Ont.

GROCERY MARKET

The markets generally continue to show easy trend although some lines have advanced particularly bottled goods such as catsup, furniture polish, cooking oil and sauces, says Canadian Grocer this week. There is no change in the refiners, list for sugars but little business is being transacted direct from the refineries. Second-hand sugars still dominate the market. A feature has been the offering of a lot of refined sugar that was held n warehouse at Halifax by American interests and which has since been freely offered in Canada and found ready buyers. Raw sugars are still in a depressed condition and quotations are lower. In wholesale and manufacturing circles the opinion is expressed that lower prices for Canadian refined must prevail even if American sugar is barred in view of the beet sugar crop now coming on the market. Corn syrups are ruling steady to easy under the recent decline. There is nothing of interest to report in molasses, the market is nominally unchanged under little business.

Reductions are shown throughout almost the entire list of bulk cereals. With the exception of rolled oats and corn products the decline in bulk cereals has not as yet affected package cereals, it has been intimated, however, that reductions will materialize on some lines. The primary markets for white and black peppers show a slightly firmer undertone, outside of this the spice market is holding fairly stead under the downward revision of prices noted last week. New crop apricots are on the market and quotations are slightly higher than last year. Quotations on spot stocks of rice have been reduced. The primary markets for coffees are ruling fairly steady under the decline of several weeks ago: spot stocks are unchanged as to quotations but supplies are moving with satisfaction to holders and it is felt in most quarters that this market will be about cleaned up by the time new crop arrives. Some importers are booking new shipments of coffee at a reduction of five cents per pound under present quotations for spot stocks. Shelled Brazils are scarce and shelled pecans have a tendency to be higher in view of the reported short crop. Vegetables and fruits are arriving in heavy shipments and quotations are practically unchanged Reductions have been manifest on one brand of peanut butter, chocolate confections, cotton twine and one brand of maple syrup.

Live stock market has shown recessions in quotations during the week with slight shadings on some cuts of fresh meats. The butter market is easier. Shortening is marked higher but it is stated in some quarters that this is only temporarily. Cheese is easy. Receipts of poultry are moderate and prices are all reduced.

Discolored, Wrinkled Skin Easily Removed

Since brown or yellow, over-red or blotchy complexions are decidedly not the fashion, it is difficult to understand why so many continue to wear them. Surely every woman has heard of mercolized wax. This will positively banish every unsightly tint. The wax really takes off a bad complexion. It gradually, harmlessly, absorbs the thin layer of surface skin, freckles, blackheads. Just as gradually the discarded skin is replaced by the clear, white, youthful skin underneath. Mercolized wax, procurable at any drug store, is applied nightly like cold cream and erased mornings with warm water. One ounce will produce the loveliest girlish complexion in less than a fortnight.

It is hard to understand, also, why folks will be bothered with wrinkles, since the famous saxolite formula has become public property. Once ounce of powdered saxolite dissolved in a half-pint witch hazel, makes a wash lotion that will quickly efface every line, even the deepest.

CHOICE RECIPES

Fish Cakes.

Freshen a package of shredded fish, and add two cups of hot mashed potatoes, a tablespoon of melted butter, a quarter of a cup of milk or more if necessary and a little pepper. Form into cakes and fry brown in a little butter.

Cheese Fondu.

Cut into small pieces half a pound of cheese. Place in a pan half a cup of milk, a teaspoonful of Worcestershire sauce and the cheese. Stir over the fire until the milk is hot and the cheese is melted and then add a well beaten egg. Whip a minute and serve on thin strips of buttered rye toast.

Boston Oyster Pie.

Slice and boil tender three large potatoes. Boil a pint of oysters and the liquor with half a cup of water one minute, then place a layer of them in a baking dish with butter, pepper and salt. Then a layer of the potatoes and so on until the dish is full. Pour over the broth and cover with a rich pie crust. Bake brown.

Mock Mincemeat.

Chop two quarts of green tomatoes, drain, pour over boiling water to cover and boil for 20 minutes. Drain and add ten pared and chopped apples, a cup of chopped suet, a cup of chopped citron, two and a half cups of brown sugar, three cups of raisins, a cup of vinegar or sweet cider, half a cup of molasses, a tablespoon of cinnamon, cloves and all spice, a little salt, a tablespoon of grated orange peel, the juice of one lemon and the grated rind, and boil slowly for one hour. Seal while hot in air tight jars. This will keep all winter if kept in a cool place and sealed in glass jars.

Renew your Subscription.

A Corn?

Why, a touch will end it!

A corn today is needless, and millions of people know it.

Years ago nearly every woman had them. Now women who know Blue-jay never suffer corns.

Ask your own friends.

Blue-jay comes in liquid form or plaster. One applies it in a jiffy—by a touch.

The pain stops. In a little time the whole corn loosens and comes out.

The proof is everywhere. Tens of millions of corns have been ended in this simple, easy way.

This is the scientific method — the modern way of dealing with a corn. It was created by this world-famed laboratory, which every physician respects.

One test will solve all your corn problems. Make it tonight. Buy Blue-jay from your druggist.

B&B Blue-jay
Plaster or Liquid
The Scientific Corn Ender

BAUER & BLACK, Limited Chicago Toronto New York
Makers of Sterile Surgical Dressings and Allied Products

PETERBORO REAL ESTATE IN A SLOW MARKET AT PRESENT

HOUSES ARE SCARCE BUT MANY OLD DWELLINGS ARE BEING MADE OVER.

"Jail, rather than that," a citizen remarked recently passing a tumbledown house in the west end of the city, which was apparently undergoing minor repairs. A few weeks afterwards he read with somewhat of a shock that a building permit had been issued for the transformation of the same house into three modern apartments with a monthly rental of $35 each. Being of a curious disposition the citizen followed the advertisement up and upon arrival at the house, which to his knowledge had been abandoned by all home seekers for years, transformed into a very attractive, modern, little apartment house.

Much the Same.

It's the same the town over, a contractor stated to-day. In every ward, in fact in every town and city in the Dominion, the shortage of houses has resulted in the patching up of discarded property which the owner hesitated in pulling down only on account of the expense of the wrecking process. And the contractor stated, It's a mighty good thing that such recovering of properties is possible, for that is all which has saved the housing situation from resulting in the citizens resorting to tents.

Such rebuilding of homes is a pretty good business proposition as the alterations only cost from $500 to $2000, and bring in good incomes, while the initial cost of the property was very small, the purchaser getting the house for a little more than the value of the ground that it stood upon.

Two Reasons.

There are, the builders claim, two reasons for the extensive transformation of the better homes into duplex and apartment houses. First the public is shying at the price of coal and secondly there are very few families who have not had trouble with the servant problem. Not wishing to let the household go, the majority of the householders embarrassed by the possession of a large house would rather divide it than sell, if they could do the latter.

Real Estate Quiet.

Real estate has become pretty quiet, even the real estate men admit, and one stated that there is only enough buying and selling at present to keep the business going. Farms are changing hands at a fairly rapid rate —some large properties having changed hands recently—but practically all on the usual understanding that the former owner shall remain in the house until the spring.

8% Preferred

Rubber heels and soles are now a necessary equipment to the majority of the world's footwear. Panther Heels and Panther Soles, made from Panther exclusive formulas, are now capturing the Canadian market.

And the demand is greater than the supply.

The Rubber Co. of Canada, Limited, own the Panther formulas.

You can participate in the profits by investing in the Rubber Co. of Canada, Limited. 8% Cumulative and Participating Preferred.

Stock carries 25% Bonus on Common.

Write for full particulars.

R.M.Heffernan & Co., Limited
INVESTMENT BROKERS
Head Office: 204 JACKSON BUILDING, OTTAWA
Phone 6096 Queen
12 P.E. 1016

BUILDING

CONTRACTING, Etc. Prompt attention to Alterations, Repairs, etc.

Ontario Government Housing Plans —Bungalow and Summer Cottage Plans. Estimates given.

A. B. Cunningham
331 Reid Street. Phone 1261 W

Foreign Remittances

May be easily and cheaply made through any of the Branches of this Bank.

Ask for particulars of our foreign service.

12B

Paid-up Capital	$ 9,700,000
Reserve	18,000,000
Resources	230,000,000

THE BANK OF NOVA SCOTIA

J. W. Fraser, Manager, PETERBOROUGH

Simplex For Mine all the Time

SIMPLEX
SHOE POLISH
Brightest and Best

EMPIRE

Mat. 2.30-Eve. 7.15 & 8.30

NOTICE—Monday Night only Doors open at 5.30 p.m. Show Commences at 6.45 p.m.

TO-DAY ONLY

MARY MILES MINTER

— IN —

A Cumberland Romance

William Duncan Serial | Comedy—Entitled I'm a Vamp

MONDAY—TUESDAY—WEDNESDAY

Olive Thomas in "The Flapper"

HOW WOULD YOU DESCRIBE A "FLAPPER?"

If properly described a "flapper" is a young person, femininc gender, who at the callow age of from sixteen to twenty, imagines that its knowledge of the ages is concentrated in her personality. The adventures of this particular "flapper" make up five reels of the best of comedy and drama.

ALICE HOWELL COMEDY | SCREEN LETTER BOX B.C. PATHE NEWS

The New RECENT THEATRE Hunter St. East

"Coolest Spot in the City"

TO-DAY Last Showing of the "FOX" Feature

WILLIAM RUSSELL in "LEAVE IT TO ME"

FOR MONDAY. A Paramount Artcraft Specia

MAURICE TOURNEUR Presents "The Life Line"

Founded on the World Famous Melodrama of the Sea

"The Romany Rye" by Geo. R. Simms

SEE The Drowning Passengers Saved from the Sinking Ocean Liner. See This Master Melodrama, The last Word in Spectacular Thrills

ALSO

WILLIAM RUSSELL in "SMASHING BARRIERS"

EPISODE 7

COMING

EDDIE POLO in "The Vanishing Dagger"

Matinees 2.15 p.m. Evenings 7.15 and 9 p.m

POPULAR PRICES, INCLUDING WAR TAX

Matinees 11c—16c Evenings 16c— Balcony 27c22c

FIRST FITZMAURICE PRODUCTION, "ON WITH THE DANCE," COMING

TALENTED DIRECTOR HAS HAD SUCCESSFUL CAREER AS FILM MENTOR.

George Fitzmaurice, who has rapidly become one of the most successful motion picture directors in the business, passes another milestone on the road to fame with his first production to be released under his own name, "On With the Dance," featur- This picture, which is declared to be in every respect out of the ordinary, will be shown at Allen Theatre for three days commencing Monday.

Mr. Fitzmaurice started his cinema career as a scenarist with Pathe. It was there that he met Ouida Bergere, who afterward became his wife and they collaborated on several stories, among them "Via Wireless.' His first experience is a director was wth a picture called "New York," which was hailed as one of the most sympathetic and accurate portrayals of various phases of metropolitan life that has ever been screened. This film started Mr. Fitzmaurice well on the way to prominence and his successes with pictures starring Florence Reed, Fannie Ward, and Elsie Ferguson firmly established his reputation.

"On With the Dance" was worked into a photoplay by Ouida Bergere. It is a story of a Russian immigrant girl, played by Miss Murray. She is selfish, beautiful and pleasure-loving. Temporarily yielding to temptation that leads her into New York "night life" with a vengeance, the heroine later redeems herself and works out a happy destiny. David Powell has the leading male role. It is released under the Paramount Artcraft banner.

NUMBER OF STAR RUNNERS HERE FOR ROAD RACE

THE COURSE HAS BEEN MAPPED OUT—ONE OF THE BEST RACES IN YEARS.

The ten mile race on Thanksgiving Day, Monday, commencing and finishing on the track at Riverside Park promises to be the best race citizens of Peterborough have had the opportunity of witnessing. Some of the best recognized ten mile amateur runners in Canada will compete. The Amateur Athletic Association have been exceedingly fortunate in receiving entries from:

No. 1, T. J. McAuliffe, St. Brigid's Y.M.C.A., Ottawa.

No. 2, J. Moorcroft, Gladstone A.A., Toronto.

No. 3, A. Smoke, Peterborough A. A., (Chemong.)

No. 4, H. Tressider, Broadview Y. M.C.A., Toronto.

No. 5, C. White, Gladstone A.A., Toronto.

The number as designated above will be used by each of the contestants and by which they will be recognized by the spectators,

The race will commence with four laps on the track at Riverside Park at 2.30 p.m. and will then continue on the following route: The Park to George street, via Simcoe street; north on George to McDonnell; west on McDonnel to Park; south on Park to Lansdowne; east on Lansdowne to the river and over the canal bridge, following Otonabee street east to concession; north on Concession to Smith street; west on Smith street to Water street; south on Water street to Simcoe; east on Simcoe to the Park, where the ten miles will be completed on the Park track.

As the majority of the distance is level running it would not be surprising to see the 10 mile amateur record for Canada broken, and so that the contestants may not be impeded, automobiles are urged not to travel the course so as to obstruct the progress of the runners. A judge will attend each contestant to enable them to keep the course. The ten mile Canadain amateur record is—

Encourage Sports.

Although the ten mile race will be the special attraction for the day, sporting enthusiasts should not fail to see the other 24 events for which record entries have been made and a relay race will be held betwen teams representing all schools in the city.

The Amateur Athletic Association under the presidency of Mr. H. R. H. Kenner, principal of the Collegiate Institute, should be given all the encouragement possible in this first occasion of rejuvenating juvenile sport in the city. With that in view a record crowd should be at Riverside Park on Monday.

A Cook's Accidental Discovery.

One of the best ways of cooking potatoes was accidentally discovered through the unpunctuality of a train. When the line from Paris to St. Germain was opened the first train carried an official party for whom lunch was ordered. The meal was fixed for noon, and shortly before that hour the potatoes were put on to fry. A few minutes afterward a message came that the train would probably be delayed for an hour, so the potatoes were taken off the fire, but left in the pan. Then came a second message, "Train just arriving," and the potatoes were hurriedly put back to fry again. When the party sat down to lunch the potatoes were brought on with the steak. Each chip was then found to be blown out like a small, crisp, golden balloon, to the delight of the guests. The cook without knowing it had invented pommes de terre souffles.

TO-NIGHT

ENID BENNETT in "WHAT EVERY WOMAN LEARNS"

The story of a Girl who lived for pleasure and married a parlour clown

A VERY STRONG PICTURE

BIG COMEDY - - MAGAZINE

Usual Prices 16, 22 and 32c.

GRAND

Devoted to Exclusive First-Run Photo Presentations and High-Class Road Attractions. SOMETHING DOING EVERY DAY.

3 DAYS MATINEE DAILY

COMMENCING TUESDAY, OCTOBER 19th

ETHEL CLAYTON IN "More Deadly Than the Male"

See MISS CLAYTON at her Best in this Wonderful PARAMOUNT ARTCRAFT PICTURE.

Also Usual High Class Program. - - Big Comedy. - - Screen Magazine

We Run only one Show every night at 8:15 p.m. RESERVE YOUR SEATS IN ADVANCE AND HAVE COMFORT

Usual Prices—Even'g 8:15 16-22-32c. MATINEES 2:30 11-22c

MONDAY GRAND TRANS-CANADA THEATRES LTD. OWNERS Matinee and Night

REMEMBER

MONDAY IS A HOLIDAY

GUY BROTHERS - Big Minstrels -

WILL BE HERE FOR 2 PERFORMANCES

THIS IS A GOOD SHOW AT POPULAR PRICES

40 PEOPLE——EVERYTHING NEW

RESERVE YOUR SEATS NOW AND AVOID THE - - HOLIDAY CROWD AT BOX OFFICE - -

POPULAR PRICES, EVENING $1.00 - 75c - 50c - 35c - 25c

Seats Now On Sale MATINEE - - 75c - 50c - 35c - 25c

TWO EXCELLENT FOOTBALL GAMES ON THANKSGIVING

AT NICHOLLS OVAL IN THE MORNING, C.G.E. VS. COMRADES, AT 10.30 A. M. AND AFTERNOON AT 3 O'CLOCK. THE G.W.V.A. VS. CALEDONIANS —TO-DAY'S GAME AT THE OVAL.

On Thanksgiving a day a very important local football league fixture will be played between the league leaders, G.W.V.A. and the runners up, the Caledonians, at the Nicholls Oval in the afternoon, kick off at 3 o'clock prompt, with Mr. W. R. Thompson as the official referee.

Since the beginning of the fall season the Veterans have not lost a game, but have drawn one game against the C.G.E., and head the local football league with 11 points, having played 6 games, won 5, lost none, and drawn 1, scored 12 goals for and none against. Jones has not lost a goal this season so far.

The Caledonians have played 5 games, won 4, lost 1 and drawn none, scored 14 goals for and 4 goals against with 8 points in the standing.

In the previous game a few weeks ago the Vets won one goal to nothing after an excellent exhibition of football and throughout the whole game there were only three fouls — all for handling.

Now it is up to the players to play the game and provide clean and interesting football to the public.

Two new faces in the teams for the Vets will be J. House and J. Gorman, and the G. W. V. A. team reads as follows: Wilfred Jones, goal; J. House and N. Crowe, backs; H. Burrows, P. D. Ryan and J. Peel, half backs; S. Curtiss, T. Monks, J. Gorman, A. Edwards and J. Sharman, forwards.

Owing to unforseen circumstances the Caledonians' team will not be selected until before the game through players reporting unfit but the players herein mentioned are requested to report not later than 2:30 p.m. — Ralph Brunton, W. Calder, W. T. Service, James McMillan, Stewart McMillan, Herb Frost, J. Roberts, R. Hannah, R. Dingwall, A. McCrone, J. Brown, Sam McMillan, Hector McDonald, J. Clark, J. Willshaw and R. McDowall.

Morning Game.

At the Nicholls' Oval in the morning at 10.30 a.m., the C. G. E. and the Comrades play in a league fixture. In the previous game the new aggregation were very unfortunate through players turning up late. The Comrades team will be J. Young, goal, R. Jofliffe and F. Mallison, backs; J. Shaw, H. Cowie and T. Bolam, half backs; C. Hopkins, M. Dunkley, Ben Martin, William McDougall and A. Morris, reserves; G. Grieves, W. Yates and J. H. Haw. Referee Mr. T. Hensby.

To-Day's Game.

At the Nicholls Oval the only football game in the city will be played between the Canadian Woollens and Caledonians this afternoon at three o'clock with Mr. Alex. McKinley as official referee.

LAKEFIELD AND PETERBORO MET IN RUGBY GAME

THE NORTHERN TEAM SCORED FIRST—FINAL SCORE 36 TO 5.

The senior Rugby team from the Peterbrough Collegiate Institute defeated a team from Lakefield yesterday at Nicholls Oval. The day was ideal for rugby and the game was more closely contested than a score of 36 to 5 would indicate.

Peterborough won the toss and elected to kick against the wind during the first quarter. Lakefield scored first, getting 5 points when their quarter-back went over the Collegiate goal line on a fake buck. It was not converted. The score was soon evened. Fanning scored Peterborough's first try, which Breyfogle converted nicely. The quarter ended 6-5.

With the wind and sun at their backs in the second quarter the local boys scored another try. Long kicks by Green resulted in two points, a deadline and a rouge. Half time score 13-5.

Shortly after the intermission Fanning broke through the enemy line on a wing buck and after a nice run went across for his second try. This was the only score of the quarter, which ended 18-5.

Last Period.

In the last period the Collegiate boys played a strong game against their weakening opponents, who were lacking in condition. Green kicked often for long gains. Two of his kicks resulted in tryz, one when Stacey picked up a fumbled ball and one when Lakefield made a fumble return right into McBrien's arms. McBrien soon covered the ten yards to the goal line and placed 5 points to his credit. Bleeker made a beautitul run from about centre field and placed the ball directly behind the posts. Breyfogle converted easily. A rouge and a dead line must also be credited to Green, whose kicking was a feature of the game. The final score was 36-5.

Mr. Browne as referee and Mr. Hamilton as umpire, handled the game to the satisfaction of both teams.

The Peterborough team lined-up as follows: Backs, Green, Browne, Kirn, G. Maniece and E. Maniece. Outside wings, Stevens, Johnston. Middle wings, Hay and Stacey. Inside wings, Bleeker and Fanning. Srimmage, McBrien, Breyfogle and McClellan.

Warfare in the Air.

A high powered airplane engine of the best type—say 120 to 150 horsepower—cannot be purchased for much less than $3,000. And the whole airplane, a big one, may readily cost $10,000 to $20,000.

A fast modern airplane has an average life of only about two or three hundred hours of active service—say two months at the outside. This means that to keep 10,000 airplanes on a battle line you have to be able to build 5,000 per month or more. The cost would be almost unthinkable. That is why warfare in the air for any length of time would bankrupt the world. And that in turn is why warfare in the air means the end of all warfare.

No Chasing.

A young man visited a jeweler's and asked to look at some wedding rings. He selected a very handsome ring, and the jeweler said:

"H'm! That one is dearer than the others. Yes, sir; I have to charge $10 extra for that one on account of the chasing."

The young man flushed.

"You won't have to chase me, mister," he said coldly. "I pay cash."

GRAND

FRIDAY & SAT'Y, Oct. 22nd, 23rd

Special Popular Saturday Matinee

ECOND SEASON'S SENSATIONAL TOUR

PRICES—Nights $1.50, $1.00, 75c. 50c. and 25c. Matinee $1.00, 75c., 50c. and 25c.

ADVANCE SALE OPENS TUESDAY, OCT. 19th

"THE MAID OF THE MOUNTAINS"

The greatest event in Canadian theatrical history is the importation direct from Daly's Theatre, London, Eng., of the world famous musical comedy, "The Maid of the Mountains," which comes to the Grand on Wednesday, October 27th.

The story of "The aid of the Mountains" possesses real dramatic interest and shows throughout the hand of a skilful constructor allied to that of a musical collaborator who has very effectively reflected the story and its main incidents.

The piece, with its fascinating and daring Gypsy heroine, never degenerates into a go-as-you-please show, and with is picturesque settings—in which one can trace the master hand of Mr. Oscar Asche—and presented, as it is, by an all-star company, strong in dramatic and vocal talent, should score a complete success on this side of the Atlantic, as it has in England. The cast includes Fred Wright as Tonio and Viva Daron as Teresa.

Last Time To-day — ALLEN — Continuous Performance To-day

NUMA PICTURE CORPORATION, Present

"THE REVENGE OF TARZAN"

The most amazing figure the world has ever known! Half man, half beast, handsome as a god, strong as a lion.

DON'T MISS THIS SENSATIONAL THRILLER!

MONDAY — TUESDAY — WEDNESDAY

SPECIAL THANKSGIVING HOLIDAY ATTRACTION

Adolph Zukor presents a GEORGE FITZMAURICE PRODUCTION

On With The Dance

with

MAE MURRAY - DAVID POWELL

A Paramount Artcraft Picture

A romance of love and home, and of pleasure's pace that kills on the great White Way. Lavish beyond description. Every scene a revelation. Every scene a sensation dance. Scenes at 2.45, 4.45, 6.30, 8.15.

POSITIVELY NO ONE SEATED DURING THE DANCE

SOLID CONCRETE With Larry Semon THE KING OF FUN MAKERS

Overture - Southern Melodies CANADIAN NATIONAL NEWS REVIEW Sense and Nonsense

MACDONALD'S Cut "Brier" Smoking Tobacco

15¢ a Package Half Pound Tin 85¢

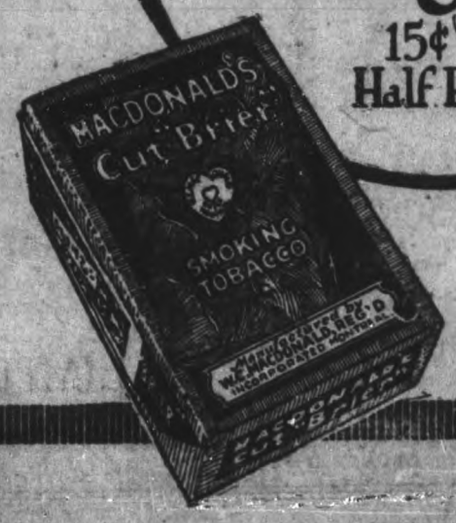

"Brier" has been Canada's Favorite Smoking Tobacco for over 40 years. The same old original quality can now be had in Cut "Brier"

"The Tobacco with a heart"

TO "EVENING EXAMINER"

STONEY LAKE DISTRICT REVELS IN RIOT OF AUTUMN COLOUR AND MANY VISITORS ARE MAKING LAKE TRIP

SEVERAL COTTAGES REMAIN OPEN—STONEY LAKE TOURIST SEASON IS A VALUABLE ASSET TO PETERBORO—SUPPLY BOATS MISSING

Tourists who extoll the beauties of Stoney Lake would be well repaid if they paid it a visit now as it is wonderful beyond all description. The woods are gorgeous and the effect is magnificent. The sombre green of the pines and the crimson and gold of the maples, the yellow of the poplars, the scarlet of the sumachs and the dark rich wine tints of the oaks blend together in a veritable riot of color.

From Lakefield to Stoney Lake the western shore (which is the most beautiful) is worth seeng. The men on the steam boats say the lake was never more beautful and the beautiful weather makes the trip as pleasant as any mid-summer day. If the present good weather holds its safe betting that a good many Peterborough and Toronto people will re-open their cottages for Thanksgiving.

Cottages Open.

There are still some cottages open but very few as the season is practically over. Though the lake is so beautiful in autumn very few can stay later than September. The echo of the school bell calls those people who have children home eary in September. This has been the best season in the history of Stoney Lake and though the exact figures are not yet available, still Mr. P. P. Young, lock master at Young's Point, says that more than 30,000 people came up the lake this year. When one considers the amount of money spent by the summer colony, which must came close to the half million dollar mark, one realizes that the lake is a valuable commercial asset to the County of Peterborough and to both Lakefield and Peterborough, from which places large quantities of supplies come.

The fishing is an industry in itself as non-residents of the provinces pay a small license fee, which rolls up a neat sum for the department at the end of the season. Guides are available for the fishermen who do not know the haunts of the fish. Guides this year were in great demand and in the busiest season the demand exceeded the supply by far.

Supply Bases Absent.

This year the supply boats were not conspicuous and the cottagers who dwelt on islands were loud in their regrets for the old steam launches that visited the islands each day with meat, vegetables, milk, etc. A supply boat, which would make regular trips would be much appreciated by the cottagers and also a dairy, or at least some dependable milk supply. The farmers ship cream to the dairies in the cities for which no one can blame them but the cottagers this year were in many cases compelled to use the condensed variety which, though very convenient, has its limitations.

However, even with these small drawbacks the summer of 1920 has passed into history as one of the best on Stoney Lake. The organized dances were very popular and retained for Juniper its place as the hub of Stoney Lake gaiety.

A great many new cottages were erected this year in spite of the high cost of material and labor and quite a number of places changed hands, among the latter being "Dunlogie," owned by Mrs. Dunn, of Quebec, and purchased by Mr. Morson, of Toronto ,and Miss Traill's "Minnewawa," which was sold this year.

This season was a summer of prosperity and progress for Stoney Lake, which will mean that it will take a higher place among the playgrounds of Canada.

ATLANTIC SUGAR DOWN 25 POINTS.

Dropped to 88 During the First Hours of This Morning's Trading.

(Canadian Press.)

MONTREAL, Oct. 16.—Atlantic Sugar, which yesterday lost 20 points, slid down 5 points further, to 88, during the first hours of trading on the stock market here this morning, under the influences caused by the Government's suspension of the order of the Board of Commerce regarding sugar.

During the past summer, the stock reached 164.

MAE MURRAY
in the GEORGE FITZMAURICE Production
"ON WITH THE DANCE"
A PARAMOUNT ARTCRAFT PICTURE

At the Allen Monday, Tuesday and Wednesday.

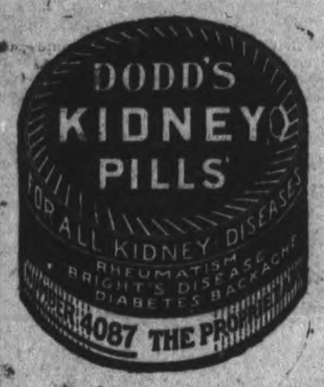

Your New Overcoat Arrived Yesterday

Just a little different from the other fellows.

***The Style*—Smart double breast in Overcoat, Ulsterette and Ulster Models.**

***The Quality and Workmanship*— THE BEST**

***The Colors*—Light or dark grey, heather mixtures, browns and greens**

***And the Price*— OH, BOY!**

ONLY $45.00

Our Specialty Overcoat

Have You Seen It—It's the Newest Thing on the Market

"THE KNITCRAFT"

This is not an ordinary cloth but *knitted*. Light in weight but warm as toast and will wear like a pig's nose. We have the *Knitcraft Coat* exclusively for Peterboro. Drop in and see it at—

JACK PRIMEAU'S

"Shop of Fashion Craft"

140 HUNTER ST.

"THE MEN'S WEAR SPECIALIST"

MUSIC IN THE HOME

THIS COMPOSER WAS POOR BUSINESS MAN

Should Wagner be classed among the rich or the needy composers Both!

During the three years he spent in Paris he was so poor that his wife had to pawn her last jewels and even to beg on the streets. During the twelve years of exile from Germany, Wagner constantly borrowed or begged money from Liszt and other friends because as in his Paris days every effort to make a living failed. While he was at work on Tristan there was a day when he had to pawn his watch and his gold snuff box, a Ducal present. He wondered why he shouldn't have a pension of say $1,500 to $2,000 a year such as others had had, including Mendelssohn who did not need one. This was at the age of 46.

Wagner's operas for many years did not bring him much income. He was 44 years old and had written all but three of his works before any of his operas were sung in Vienna, Munich or Stuttgart. It was partly his own fault that the royalties from his operas always remained small, for he had a way when in immediate need of money of selling his rights for a mess of potage. Had he been a better business man he would not have obliged so often to borrow money.

NOTED BARITONE'S REMINISCENCES

David Bispham, the noted baritone, under the title "A Quaker Singer's Recollections," has written a book of reminiscences, which, according to critics, is not merely a record of his journeys and triumphs, but a very entertaining book. Mr. Bispham was born of Quaker parents in Philadelphia in 1857, but the first twenty years of his life were spent in New Jersey, where music as an art did not exist. His mother "never permitted a piano in her house, though she was not unmoved by the concord of sweet sounds, and, eventually accepted a cabinet organ as a gift from my father." It was on this instrument that young Bispham began to pick out harmonies. Attaining manhood he sang in various church choirs.

Bispham was intended for a commercial career, but his real bent lay in other directions. He had some correspondence with Sir George Grove, who gave him a letter of introduction to Henschel, conductor of the Boston Symphony Orchestra. In deference to family susceptibilities, however, he did not immediately embark on a musical career, keeping to his job of earning twelve dollars a week. Becoming disgusted at last with his prospects in a business life, he decided to become a singer in oratorio and concert and went to Europe, placing himself under Vannuccini at Florence.

Bispham's first public appearance on the concert platform in London, England, was in 1890 and in oratorio in the following year. Since that time he has played practically every important baritone part in the operatic repertoire and in concert throughout Europe and America.

PLANTATION SONGS THREATENED WITH EXTINCTION

Every person love the old plantation songs. The folk songs of the south, the negro spirituals, the Southern melodies never fail to take with the average audience. It will be a surprise though to many to learn that there is concern lest these songs should in time become extinct. In writing about the collection in book form of Old Melodies of the South by Mary Gillen a writer in Musical America says: "Apropos of Southern melodies and negro spirituals, there is justification for the opinion that that class of music has been overworked. The fact is to be regretted, for we all agree that the songs that are a part of our national development ought to be preserved in their original beauty and appeal.

"The darkey is a part of his own music, and the person brought up in the South is therefore, its best interpreter. "Deep River" or "Swing Low Sweet Chariot" done by a Southerner, white or black, with sympathetic delivery, thrills an audience and puts it under a spell of mysticism. There are songs that date back far before the conception of the beautiful spirituals, and these are the plantation songs of slavery days. Who the makers of the melodies were, no one knows. The music may have been brought from Africa and handed down from father to son, with English used to supplement the foreign words. It may have been the outburst of an oppressed race finding expression in broken phrase.

"Certainly the simple and mournful cadences were not composed by whites. They seem characteristic of the black race. Heard once, they are forever associated with blacks, and in many instances are but the inflections of the negro's conversational voice put to music. Education and ambition are shifting the negro from his haunts, and it is but a question of time before the air as sung by the negro will be but a part of folk-lore literature.

With the realization that the plantation songs were threatened with extinction, Mary Gillen, who loved them and the traditions of her South, undertook to assemble them as they were sung by the negroes and taught by them to their children.

"The negro is by nature musical, and Antonin Dvorak was right when he said that in our plantation melodies the composer has a wealth of material for the basis of musical art in its highest form. To prove what he said, the Bohemian composer made a sympathetic study of negro tunes, and announced that the real American music was in the folk-song of the South. In his 'New World' or 'American Symphony,' his Adagio movement gives a full illustration of one of the plantation spirituals developed and broadened in a most masterful manner."

HUMOR AND MUSIC

What a piquant pleasure it is to go to a musical show and to be thoroughly entertained—to be made to enjoy oneself without concentration of effort—to be sent off into ripples and roars of happy laughter, not by anything untoward or grotesque, but by the sheer innate fun of the thing!

For years and years it has seemed almost an impiety to think of humor in connection with music. Music as an accompaniment to comedy and farce, music as a handmaiden to the banalities of that girth lacking production of a blase age, the modern revue—ah yes! But humor in the music and the musicians themselves, oh, dear me, no! That were a contradiction in terms.

If these colored musicians, in their happy go lucky performances, their humorous improvisation embroidered, as you might say, all about the motif of their design without in the least destroying its rhythmical balance of the strict discipline of their ensemble playing—if they can demonstrate to our sophisticated musical scientists that music is not necessarily a serious business for the mathematicians and the virtuosi, but can be also an ebullition of spontaneous art instinct with the viscomica to which music has been so long a stranger, they will have done much more for us than merely to give our blase Londoners a chance of a real good laugh.

CHURCH ORGANISTS GOING TO THE MOVIES

Only rarely is there an approach to a living wage in an organist's page. It perhaps is to be expected that the church musician will be compelled to do some teaching or other additional work to earn his keep, but he should not be called upon to give to the church his time, his talents and the art he has acquired only through years of hard study, for a mere pittance.

If the churches of the country do not meet the issue, what will be the result? They will have no organ music worth while the name. Already there is a perceptible trek of organists to the moving picture houses, where a good living awaits them, and where they can centre all their energies, instead of scattering them in a patchwork, pick up business of church work, teaching, arranging and perhaps accompanying. This trek augurs well for the picture houses. But it spells diaster for music in the churches. And, however much this may be deplored by those of drastic Calvinistic thought, it is to be remembered that the power of churchly music often is greater than the power of spoken sermons. There is perhaps nothing to be gained in comparisons of the salaries of organist and pastor, for ministers, too, are notoriously under paid. But it certainly is the acme of short sightedness for a congregation to raise the money with which to equip a church with a superb organ and then from year to year fail to supply the funds necessary for its proper use.

MOVE FUTURE ARMIES IN HUGE AIRPLANES

LONDON.—A former British air officer, writing in the Daily Mail, says:

A Belgian writer forecasts the possibility in "the next war" of moving 500,000 men a distance of 250 miles in three hours by means of 10,000 large airplanes and so executing a surprise attack or invasion on a large scale.

The difficulties of landing 10,000 large airplanes, or even 1,000, in any reasonable space or time, will at once occur to those who frequented air stations during the war. The station which accommodated more than two service squadrons—thirty-six machines—was the exception; those machines were small compared with the aerial transport of "the next war," and they never had to get off or to land all together.

The difficulties of space and time cannot be overcome by improvements in the airplane, though the helicopter, which could descend vertically, would largely reduce the difficulty of space. Even with the helicopter the landing of 10,000 machines and 500,000 men would be a vulnerable enterprise from the point of view of space and time—elements which do not change.

But figures which seem exaggerated to-day may be facts to-morrow, and nobody who has watched the development of the airplane during the war can doubt that the airplane in a few years will be a far more effective carrier and will be also a more tractable machine, no longer needing half a square mile of dead flat to land and get off in. Airplanes to-day can carry twenty passengers, and there are machines that could carry an eighteen-pounder gun with its limber and supply of shells.

Planes to Carry Horses.

Airplanes do not yet carry horses, but they could, and they certainly can carry cycles and motor cars. The time is not far distant when an expeditionary force, with guns, ammunition and train, will find aerial transport available, and will be able to strike more quickly than any expeditionary force or any naval force ever struck before.

It is a flesh creeping idea, but it is a certainty, that surprise movements by air of considerable bodies of troops will be a formidable danger in future warfare. The idea is not new. During the last year of the great war I helped to compile a memorandum advocating that very thing.

Probably some German staff officers compiled a similar memorandum and presumbly aircraft and air organization were not sufficiently developed on either side for the attempt to be made. But it will be made, and it should be prepared for. Let us hope that our air staff has advanced studies on the subject and is keeening them constantly up to date, both from the offensive and defensive aspects.

Imagine the havoc that could be wrought by even 2,000 well trained troops, officered by daredevils equipped with cycle transport and a sufficiency of destructive weapons, and landed a few miles behind the enemy's lines. By the destruction of communications, of headquarters of airdromes, and of heavy artillery, they could turn the tide of one of the colossal battles of 1918 and convert a retreat into a devastating rout and a wholesale surrender. The stakes are so large that the game is certain to be played; the future general staff and the future commander-in-chief will have another terrible anxiety hovering over them. A "break-through" from behind is a military nightmare.

Imagine a few thousand men landed on our east coast, which abounds in natural airdromes and landing places, a sufficient army to take and hold a port whereat to disembark the main army of invsiaon with its heavy gear. Organized airdromes could be captured by aerial invasion and turned to the uses of the invaders. Bombing machines in sufficient numbers could keep off attacking re-enforcements. There would be some lively fighting, but an attempt of this sort to create a bridgehead for invasion in force by means of preliminary aerial invasion might succeed—unless we are always prepared for instant action for defence.

Some one wrote the other day that we have never assimilated the lessons of the last great war. As nations do not readily change their characteristics, perhaps we shall continue this unhappy practice and go on believing in permanent peace until unexpected war wakes us up again.

The great lesson of the great war was undoubtedly the unbounded possibilities of aircraft.

The regular airplane service to Paris, Brussels and Rotterdam have shown since the war the steadily increasing capacity and effectiveness of the airplanes as a means of rapid transport. Now is the time to prepare systematically, not necessarily for the next war, but for whatever may arise through the development of aircraft and its possible extended use as a war machine.

Such a policy means not only intensive development of the airplane and constant practical study of its growing capabilities, but also study—incessant study by the best minds—of all possible measures of defence against air eventualities even of the most unlikely kind. One would like to think that the air department of the Government is pursuing a policy along these lines. But is it?

UPSET STOMACH

Gases
Sourness
Indigestion
Heartburn
Flatulence
Palpitation

Just as soon as you eat a tablet or two of Pape's Diapepsin all the stomach distress caused by acidity will end. Pape's Diapepsin always puts sick, upset, acid stomachs in order at once. Large 60c case—drugstores.

PAPE'S DIAPEPSIN

FIELD SPORTS

THANKSGIVING DAY

Monday, October 18th, 1.30 p.m.

RIVERSIDE PARK

PROGRAMME

—TWO CIRCLES OF EVENTS—

75 Yards—Boys 14 years and under.
75 Yards—Boys 16 years and under.
100 Yards—Boys 13 years and under.
10 Yards—Open.
High Jump—Boys, 14 years and under.
High Jump—Boys, 16 years and under.
High Jump—Boys, 18 years and under.
High Jump—Open.
Pole Vault—Boys, 18 years and under.
Pole Vault—Open.
880 Yards—Boys, 18 years and under.
Broad Jump—Boys, 14 years and under.
Broad Jump—Boys, 16 years and under.
1 Mile—Open.
Broad Jump—Boys, 18 years and under.
Broad Jump—Open.
Shot Put—Boys, 14 years and under.
Shot Put—Boys, 16 years and under.
Shot Put—Boys, 18 years and under.
Shot Put—Open.
220 Yards—Boys, 14 years and under.
440 Yards—Boys, 16 years and under.

—PRIZES—

Peck Cup—14 years and under.
Huycke Cup—16 years and under.
Eastwood Cup—18 years and under.
Howden Cup—Open.

Relay Race—School Teams.

—10 MILE ROAD RACE—

Competitors—**T. J. McAuliffe,** St. Brigid's Y.M.C.A., Ottawa.
J. Moorecroft, Gladstone A. A., Toronto.
A. Smoke, Peterborough A. A. (Chemong).
H. Trusider, Broadview Y.M.C.A., Toronto.
C. White, Gladstone A. A., Toronto.

3 PRIZES VALUED AT—$60.00, $40.00, AND $25.00.

—OFFICIALS—

Starters—H. R. H. Kenner, President, Peterborough A. A.
G. H. Roper, Peterborough Y.M.C.A.
Timers—F. R. Clarke, E. V. Warne, H. A. Cranfield, Dr. H. Wightman.
Measurers—G. H. Giroux, G. Copping, Dr. R. Sheehy.
Scorers—D. Loomis, J. Hardill.
Announcers—H. J. Stanton, N. E. Phelan.
Referees—A. MacArthur, G. A. Gillespie, H. B. Cowan, J. E. Sullivan.
Clerk of Course—Dr. R. W. Franks.

Admission: 25c Adults; 10c Children under 15 years
GRAND STAND ADMISSION ..... 10c, ADULTS—CHILDREN UNDER 15, FREE
Under the Auspices of the Peterborough Amateur Athletic Association.

C.P.O.S

TO EUROPE

Quebec to Liverpool

Oct 26 Nov 20 Victorian
Nov 3 Nov 27 Emp of France
Nov 10 xDec 15 Emp of Britain

Montreal — Liverpool

Oct 23 Nov 24 xJan 6 Metagama
Nov 6 xDec 10 xJan 15 Melita
Nov 20 xDec 24 Minnedosa

Montreal — Glasgow

Oct 22 Nov 26 xJan 6 Pretorian
Nov 18 xDec 31 Feb 9 Sicilian

Montreal — Havre — London

Oct 29 xDec 11 Corsican
Nov 5 Scotian

Montreal — Southampton — Antwerp

Nov 13 xDec 21 Scandinavian
Nov 19 xDec 28 Grampian

x From St. John N. B.

Apply Local S.S. or Railway Agents or 1 King Street East, Toronto

What You Can Afford To Pay For Milk

BLANCHE INGERSOLL, well known throughout Canada and the United States as an expert in food values, in a recent article says:

"On the basis of food solids contained, if we pay 50c a pound for pork chops, we can pay 34c per quart for milk. If we pay 48c a pound for round steak, we can pay 40c a quart for milk. If we pay 42c a pound for halibut, we can pay 51c a quart for milk. If we pay 80c dozen for eggs we can pay 68c a quart for milk."

"In comparing costs we must also consider that milk is 100 per cent. edible—there is no waste and no expense for fuel or for time for preparation—it is ready to serve. A quart of milk is equal to ¾ pound of steak at any time, and anyone who can afford to buy meat at all can afford to buy milk."

The above comparisons are worked out on the basis of the American quart—the Canadian quart contains one-fourth more. Work these out on the basis you pay for these foods in Peterboro. You cannot help but be convinced that

MILK IS OUR CHEAPEST FOOD

The milk we supply you is PURE, CLARIFIED AND PASTEURIZED—it is absolutely clean and safe—because we neglect no precaution to make it so.

PETERBORO MILK PRODUCTS LIMITED

377 AYLMER ST. 'PHONE 1900.

—Our Milk is Clarified and Pasteurized—Clarified is Clean—Pasteurized is Pure
Our Milk is Clean, Pure, and Safe. DON'T FORGET TO SEND BACK THE EMPTY BOTTLES.

Frank Tattersall
The Brilliant English Pianist
Assisted by
Gladys Westaway
Dramatic Soprano
Soloist Walmer Road Baptist Church, will give a
RECITAL
In St. Pauls Church
Commencing at 8.15 p.m.
TUESDAY, OCT. 26th
Tickets 50c. Children, under 15 years, 30c: May be obtained from Peterboro Music Co.

ROOFING.
British Columbia Cedar Shingles; "Eastlake" Steel Shingles and Corrugated Iron. Asphalt Slate and Ready Roofings. For sale by Fred Rowan, 271 McGill street. Phone 51. dtf.

THERE ARE LAUGHS THAT MAKE YOU HAPPY
THERE ARE LAUGHS THAT DOUBLE YOU,
BUT THE LAUGH THAT'S REALLY FUNNY
COMES FROM
SOLID CONCRETE
AT THE ALLEN MONDAY, TUESDAY AND WEDNESDAY.

CHIROPRACTIC
R. T. Petterson, Drugless Physician
Seven years in Practice
435 George Street, over Toronto Trust and Loan Building.
Hours 10.30 to 12. 2 to 4. 7 to 8
PHONE—871
CLOSED THURSDAYS

LET THEM SPARKLE!
REAL DIAMONDS is the gift she loves—something everlasting—tokens of friendship respect and love. Coveted by October brides. Rare values at
FRANK R. CLARKE'S
Goldsmith Hall 170 Charlotte St

WANTED.—Trained Parts ridge Dog. Write particular-
CORBETT, Bridgenorth, P.O. Ontario
2d-91-7071

CANADA NEEDS TRAINED MEN.
Never were opportunities so Great. Thousands of good paying positions are waiting in every field of endeavor for men trained to fill them.
Canadian industry and agriculture demand that you prepare to take your place in promoting the development of the country.
No matter where you live, the I.C.S. will come to you, no matter what your handicaps, or how small your means, we have a plan to meet your circstances. The simply written, wonderfully illustrated I. C. S. textbooks make it easy for you to learn. Make your start now.
INTERNATIONAL CORRESPONDENCE SCHOOLS
Canada, Limited.
W. J. DONOVAN, District Representative, 332½ George Street, Open Tuesday and Saturday evenings.
'Phone 229. Residence 699J.

CITY AND GENERAL

Dr. R. A. Sheehy, L.D.S., D.D.S., Dentist. Office—Suite No. 2, Corner George and Hunter Streets. Upstairs over Madill's Drug Store. Telephone 319J. 26d-86-2470

ONE BUILDING PERMIT.

Only one permit was issued by the City Hall this week—
James Richardson, $100—repairs to shed, 460 Downie Street.

ARE YOU GOING?

Where? Why to Park street Sunday school and hear their new orchestra. I hear they have a good one.

ALL SAINTS CHURCH

At the Service to-morrow evening at All Saints the Rector's subject will be "The Reunion of Christendom."

DR. T. P. McCULLOUGH.

Eye, Ear, Nose, and Throat Specialist 166 Brock Street. 'Phone 36W.

DR. N. H. SUTTON.

Surgery—Room 113, Barrie Bldg., 312 George Street. Hours: 9-11 a.m., 2-4 p.m. Evenings and Sundays by appointment. 'Phone 131. Residence, 543 Park Street. 'Phone 1111 f. dtf

NOTICE OF MEETING.

All members of the different committees of the bazaar, in aid of the Orphanage are requested to meet in St. Alphonsus' Lyceum at 8.15 Friday evening. 2d-3208

OPTOMETRY.

Martin J. Roche, Consulting Optometrist and Manufacturing Optician, Graduate Canadian Ophthalmic College. Eyes Examined. Glasses Fitted.—188 Charlotte Street. 'Phone 422 r 959. t-t-s

GOSPEL HALL.

Last evening there was a fellowship tea in Gospel Hall, corner of George and Brock streets, which was largely attended and much enjoyed by those present, both children and adults.

NEW BUTCHER FIRM.

Mr. Wm. Kemp has taken his son into partnership to better handle the increasing trade in Choice Fresh and Cured Meats. Accounts due the old firm are asked to be settled at an early date. Auto delivery — prompt service. Wm. Kemp & Son, 352 Charlotte St. 28d-t.t.s.-80

ANNUAL MEETING

The annual meeting of the Board of Directors of the Peterboro Protestant Home will be held on Tuesday, October 19th at 4.30 p.m., at the Home. Church representatives and the Public are cordially invited to be present. 2d 91 3154

APPLES FOR SCOTLAND

Mr. E. Brown shipped two carloads of apples from Starkville to Scotland this week and paid all the entire freight charges at this end. It required a check for one thousand and seventy-two dollars for freight only.

AUTO AND TAXI LIVERY,
268½ Charlotte Street.
Cars washed and stored.
A trial solicited.
Drivers:
W. J. Clancy, M. (Dutch) Pammett
H. Stinson, J. Drummond.
Phone 130, 783, 890J. Day or Night, Peterborough

ARE YOU OPEN TO A WORD OF ADVICE?

If so, 'tis this—DON'T wait until your typist is forced to give up her work on account of the typewriter refusing to act because it needs some attention. GET IT ATTENDED TO NOW and of course the logical place to have this work attended to is at NELSON'S TYPEWRITER CO. 332 1-2 George street OVER the Merchants Bank.

CHRISTIAN CONVENTION.

A Christian convention for prayer, praise and ministry of the Word of God will be held (D.V.) in the Victoria Hall, 332 1-2 George street, on Sunday and Monday, Oct. 17th and 18th. On Sunday at 2:30 a meeting will be held for the ministry of the word and prayer, and at 7 p.m. the Gospel of Christ will be preached, and on Monday at 10 a.m., 2 and 7 p.m., for prayer, praise and ministry of God's word. Quite a number are expected from other parts including well known preachers of the Gospel of Christ. All are very cordially invited to attend these meetings. Come and bring your Bible. Isa. Isa. 8:20; II Tim. 3-16.

The Spirit of Thanksgiving
Is ahead and there is no mistaking it. This store displays many suggestions for Thanksgiving Gifts which await your inspection such as
Costume Jewellry
Necklaces, Brooches, Lockets Beads, Blouse Pins, Scarf Pins in New Combination of Pearls etc. etc.
Watch Bracelets
Fine quality gold and gold Filled Cases and Bracelets round square and octagon shapes.
WARNES
DIAMOND HALL

57TH REG. BAND.

The members of the above band will please meet at the armouries Sunday afternoon at 3.45 p.m. for concert.

I.O.D.E. RUMMAGE SALE.

57th Regiment Chapter Rummage Sale to be held on Wednesday, Oct. 20th in Taylor's Block, 309 George St. 3d 3252

CARD OF THANKS.

Mrs. May Found and family desire to thank all those who showed kindness or sympathy in their recent bereavement, and also for the beautiful floral offerings.

MURRAY STREET BAPTIST.

There will be special music of a Thanksgiving character at both services to-morrow. There will be a solo by Miss Florence Scott entitled "Thanksgiving," by Cowan. Mr. Asa Huycke will also sing. There will be a male quartette by the choir's newly organized male quartette, as well as Thanksgiving anthems and hymns.

THANKSGIVING SUNDAY AT ST. LUKE'S CHURCH.

To-morrow (Thanksgiving Sunday) is also Children's Day at St. Luke's Church ,East City, and will be fittingly observed. Rev. C. R. Spencer, M.A., of Millbrook, will be the special preacher for this occasion. Instead of Sunday School in the afternoon, a young people's service will be conducted at 3 o'clock, at which every teacher and scholar is expected to be present.

MANY APPLICATIONS AT THE EMPLOYMENT BUREAU.

At the Employment Bureau one hundred and twenty-three jobs are open to men seeking work, mostly for construction work.

During the past week 42 applications were received for work. Twenty-seven men were placed locally, and five were shipped out of the city.

The Female Department continues to be very quiet.

SERVICES AT GEORGE STREET.

Thanksgiving services will be held at George street Methodist church to-morrow, the pastor being in charge both morning and evening. The subject for the morning discourse will be "Our Thanksgiving."

The evening service will be of special interest to young and old. It will be of a patriotic and musical nature. The pastor will give a short address on "Canada, the Land of Destiny," while the choir will render several special music numbers. The church will be appropriately decorated for the occasion.

A very cordial invitation is extended to all, especially strangers and visitors in town over the holiday.

TRINITY CHURCH W. M. S.

A very special Programme is being prepared by the Woman's Missionary Society of Trinity Church for the Thanksgiving Meeting on Tuesday, 19th October, at 3.30 p.m., in the Reid Street S.S. Hall:
Thanksgiving Message—Mrs. Kendry.
Piano Duet—Mrs. Moncrief, Miss Caldwell.
Solo—Mrs. Thomas.
Dramatic Reproduction—
"Mrs. Smith's Mite Box,"
By Eight Ladies.
Thanksgiving Refreshments will be served, and a very cordial greeting awaits all who attend. If you are

LOTS OF FOWL ON THE MARKET

THANKSGIVING MARKET WAS WELL ATTENDED—WEATHER NUFAVOURABLE.

The large number of fowl in the basket market to-day were ample evidence that this was Thanksgiving market, but outside there were no distinguishing marks to be noticed. There were fowl of every edible variety and size. Chickens, of course, predominated, but there were many gees and ducks and a few turkeys. Chickens were 30 cents a pound and a nice little pullet could be bought for $1.25. Geese commanded the same price. There were not a large showing of ducks and they sold at 40 cents a pound. To watch the market-goer hurry up and take an admiring look at a ponderous turkey one would think it was the last specimen of a once flourishing family on exhibit in the National Museum. They were labelled 12, 13 and 14 lbs. and priced 45 cents a pound. At this rate about $5.40 was the lowest price one could expect to secure a turkey for and the big ones were up over $7.00. A plump goose at 30 cents a pound was evidently more in keeping with the purse of the people and although they dearly wished to buy one they scattered sentiments to the winds. There were few family buyers who escaped from the market powers without having succumbed to the lure of a goose or chicken. Butter was 65 cents a pound and eggs 68 and 70 cents.

Apples Plentiful.

There were wagonfulls of nice rosy-cheeked Snows, Weathies, Wolff Rivers and other varieties of apples for Thanksgiving Day on the outside market. The prevailing price was 30 and 35 cents a peck, but some were only 25. In a few wagons there were grapes. By the peck they sold at 25 cents. Wild ones that make delicious jam or (whisper so the Inland Revenue inspectors won't hear) indescribable wine. Canteloupes, pumpkins, squash, melons and citrons that added a Thanksgiving touch were from 10 to 20 cents. Pears, one farmer was selling at 35 cents a peck. Big imported ones were 85 cents at a local fruit dealer's stand. Second growth strawberries were the interesting fruit displayed by one gardener. At 30 cents they were soon snapped up.

Paying Prices.

Potatoes sold all the way from $1.2 5to $1.50. There were considerable quantities of many varieties. Tomatoes, of which there were only a few baskets, were 50 cents. One man, evidently wanting to get rid of a big basket full, offered them for 25 cents without the container. Onions were 60 cents a peck whether pickling or winter ones. One whole wagon was full of cabbage selling at 5 cents a head or by the dozen 50 cents. Cauiflower was 15 and 25 cents. Turnips were $1.00 a bag and beets 5 cents a bunch or $1.00 bag. Carrots were 5 cents a bunch or $1.50 a bag. Parsnips and winter radishes sold at only 5 cents a bunch. There were green and red peppers galore at three for 5 cents or 25 cents a dozen. Brussels sprouts were 35 cents a quart and green beans, of which were represented by one lonely looking basket, were 15 cents a quart.

Weather Unfavorable.

The weather to-day was not as fine as the farmers had hoped for and man apprehensive glances were paid the dark overhanging clouds that threatened a heavy rain that never developed into much more than a drizzle. This did not deter the crowds of buyers to a great extent and some of the rigs were cleaned ot before 10.30.

IN MEMORIAM.

BROWN.—In ever loving memory of my dear husband, Flight-Lieut. Percy Lewelland Brown, who was killed 16th October, 1918, while instructing in England.
—Inserted by his Wife, and little Daughter, Eleanor.

IN MEMORIAM.

In fond memory of my esteemed friend, Flight Lieut. Percy Llewellyn Brown, R.A.F., who lost his young life on Oct. 16, 1918, while instructing in England.
—Inserted by Professor F. Sewell Southgate.

IN MEMORIAM.

In proud and loving memory of our dear son, Flight Lieut. Percy Llewellyn Brown, R.A.F., who died from injuries received in an aeroplane accident while instructing in England, Oct. 16, 1918.
—Inserted by His Loving Father and Mother.

IN MEMMORIAM.

In loving memory of Eliza Harding Eggleton, who departed this life on Oct. 18, 1919:
It is not the tears at the moment shed
That tell how beloved is the soul that is fled.
But the tears through many a long day wept,
And the sad remembrance fondly kept.
—Inserted by Husband and Children.

IN MEMORIAM.

CHILDS.—In loving memory of our dear sister, Clara Maggie Childs, who died 18th October, 1918.
Two years have passed, our hearts still sore,
As time rolls on we miss her more;
It was hard to lose you, sister dear,
But God, Who knoweth best,
Held wide His loving arms, and said,
"Come unto Me, and rest."
—Sadly missed by Sister and Brothers

WEDDING BELLS

WALLACE—MORROW.

The marriage of Miss Velma, eldest daughter of Mr. and Mrs. W. G. Morrow to Mr. Peter G. Wallace, both of this city, was quietly solemnized this Morning at the George street Methodist church, by the Rev. W. H. Young.

The attendants were Miss Hazel Morrow, sister of the bride, and Mr. Horace Ballard.

The bride was prettily attired in a French blue tricotine suit, trimmed with beaver fur, and a picturesque hat of panne velvet. She also wore a corsage bouquet of Ophelia roses.

The happy couple left on the 12.00 o'clock train for Ottawa and other points, amid the best wishes of their many friends.

OBITUARY

THE LATE JAMES McNEIL OF KEENE.

(Contributed.)

At the ripe age of 84 years there passed away on Tuesday last the most prominent man in Keene in the person of James McNeil. Mr. McNeil was born in the memorable year in the history of Canada, 1837. It was the year of Queen Victoria's coronation and of the McKenzie rebellion. He came to Keene 75 years ago and 60 years of his long and useful life was given to business in Keene. He was a man of excellent business, a man of high integrity and strong convictions. He was deacon, treasurer and S. S. superintendent for three-score years in the Presbyterian church, and a prominent member of the A.F. and A.M. An impressive funeral service was held in the Keene Presbyterian church on Thursday afternoon when a large concourse of friends met to pay their last respects to the deceased and express their sympathy for the bereaved relatives. The service was conducted by the Rev. R. McEachern, pastor of the deceased, assisted by the Rev. D. D. McDonald, a former pastor, the Rev. Mr. Honey of the Methodist church, Keene, and the Rev. D. A. Thomson, Hastings. It was well expressed by the speakers when they said that he would be missed in the home, the church and the community. He was a great and good man.

MRS. JOSEPH MORIN.

Evelyn McClavey, beloved wife of Joseph Morin, died this morning at the family residence, 265 Lake street, after an illness of several months' duration.

She leaves of the immediate family her husband and three small children, her mother and one brother, John McClavey of this city.

Funeral on Monday morning at 9 o'clock to the Sacred eHart church, thence to St. Peter's cemetery.

CHARLES O'BRIEN.

The body of the late Charles O'Brien who died this week in Kamloops, B.C., arrived in the city last evening. Funeral on Sunday afternoon at 3 o'clock from the residence of Mr. O'Brien's brother-in-law, Mr. P. G. Towns, Douro, to St. Joseph's cemetery.

W. E. SCULLY.

William Edward Scully died on Thursday, October 14th, in the Rockwood Hospital at Kingston. Deceased who enlisted with the 8th C. M. R.'s. in June, 1915, saw several months active service in France.

He leaves of the immediate family his wife and five small children, residing in the city.

Funeral at 3 o'clock this afternoon from the family residence, 29 Ware Street to the Little Lake cemetery, under G.W.V.A. auspices.

MRS. JOHN KING.

Susie Grose, wife of John King, 227 Bethune street, died yesterday in Toronto, after several months illness. She leaves besides her husband four small children.

Funeral this afternoon from the Grand Trunk station on the arrival of the 5.30 train to the Little Lake cemetery.

NOTICE.

The Regular Meeting of Local 101, A. F. of M., will be Postponed on account of the Band Concert in Victoria Park.—W. F. Leader, Secy.

COURT OF REVISION NOTICE

Court of revision
NOTICE is hereby given that a Court of Revision will sit in the City Council Chamber in the City of Peterborough, on Wednesday, the 27th day of October, 1920, at eight o'clock p.m., to hear the appeals respecting the assessment of the said city made in the year 1920 for the year 1921.
Peterboro, Oct. 16, 1920.
S. R. ARMSTRONG.
1d City Clerk.

LATE WANT ADS.

FOR SALE — ONE-HORSE spring truck. Apply 523 George street 3d-93-7088

OSTEOPATHY
Dr. W. A. SETTLE
Osteopathic Physician
142 Hunter Street, Peterboro'
Hours 9 A.M. to 9 P.M.
Telephone 649
FIFTEEN YEARS IN PRACTICE

Social and Personal

Mr. Samuel Kemp of 655 George street, is home from Toronto for Thanksgiving.

The engagement is announced of Dorothy Mae, daughter of Mrs. A. L. Fenwick, 212 1-2 Hunter Street, to Mr. Fred Craig, son of Mr. and Mrs. J. D. Craig, 45 McDonnel street, the wedding to take place quietly towards the end of the month.

Dr. and Mrs. E. E. Harvey have returned from Montreal, where the former was attending the Congress of the American College of Surgeons, and has now resumed his practice.

Miss Margaret English, 544 Charlote street, entertained the teachers of the Primary Department of St. John's Sunday school last evening at a very enjoyable dinner and kitchen shower in honor of Miss Dorothy Fenwick, whose marriage is announced for this month. The table decorations were unique and artistic.

Miss Irene Munro, of the Victoria Order of Nurses, Woodstock, is spending Thanksgiving with her mother, Mrs. Bertha Munro, city.

Miss Whittaker of Hamilton, is in the city, the guest of Mrs. Munro.

Mrs. A. T. Lumley, of Ottawa, is visiting with her father, Mr. T. Foster, 287 Park street.

Miss Emily Carew of Watenford, has returned from Salamanac, N.Y.

Miss Margaret English, 544 Charlotte street, entertained the teachers of the Primary Dept. of St. John's Sunday school last evening at a very enjoyable dinner and kitchen shower in honou rof Miss Dorothy Fenwick, whose marriage is announced for this month. The table decorations were unique and artistic.

Mrs. Howard Long of Toronto, has returned home after spending a week visiting Mrs. J. W. LeBarr of King-street.

Miss Mary Dickson of Toronto, is spending the week end with friends in the city.

The many friends of little Eleanor Wilgar will be pleased to learn that she is steadily improving from her serious illness, in the Nicholls Hospital and returns home to-day.

Mrs. R. G. McCuish of Regina, is visiting her parents, Mr. and Mrs. A. McFarlane, Homewood avenue.

Miss Mary Lees, graduate of Roosevelt Training School for nurses New York City, is visiting her parents, Mr. and Mrs. Richard Lees, 514 Gilmour street.

Miss Elizabeth MacDonald, Stewart street, motored to Toronto to spend Thanksgiving

Mrs. McKibbin, of Syracuse, N.Y., and Mrs. Mayhue, of Sacramento, California, are in the city guests of the former's sister, Mrs. George Elliott, Water street.

Rev. and Mrs. Ivor Currie-Mills, of Yarm, Quebec, are in the city the guests of their cousins, Mr. and Mrs. Edward Humpage 318 Boswell avenue.

The First Essential
To get a pair of glasses which will satisfactorily correct the defects of your eyes, a thorough examination is the first essential.
It is because we make our eye tests so thorough that our service is so satisfactory.
Then when we fit you with the right "Peblo" Lenses, your eyesight becomes perfectly natural.
CONSULTATION FREE
A. A. FOWLER
EYESIGHT SPECIALIST
Registered Optometrist
(With Nugent Drug Co.).

JAPANESE KNOTS.

They Have a Language of Their Own and Their Making Is an Art.

The Japanese have no use for buttons buckles or hooks and eyes. Cord serves every purpose of fasteuing and furnishes artistic possibilities seemingly without end.

The Japanese have hundreds of knots made necessary by the ornamental use of cord. Some are as old as the time when history was recorded by a series of knots, just as it was in China and Peru before writing was invented. There are dozens of knots in common and ceremonial usage, and these every child can tie.

In one educational museum of Japan is a great frame of the most beautiful knots, tied in silken and gold thread. This had formed a part of Japan's exhibit at a certain world's fair. For six months this wonderful collection had hung upon the wall and only two visitors had noticed and inquired about it. Even these thought the knots must be industrial samples inteuded for dress trimmings. No one offered to buy the uhique exhibit, no museum begged for it, and the wonderful knots were taken home again.

There is an appeal to the imagination even in the knots intended for common use. There are plum blossom, cherry blossom, iris, chrysanthemum and pine tree knots. There are fujiyama knots, turtle and stork knots, the "old man's," which is easy to tie, and the "old woman's" also.

There is only one way of knotting a cord when sending a New Year's or birthday gift and another for doing up a funeral offering. There is one way to tie the brocade bag of the tea jar when it is full and another when it is empty. A sword bag, a flag or spear bag, a dispatch bag, or the box containing some precious piece of porcelain or lacquer, must each be tied in a certain way.

The ill bred person classes himself with the foreigner by ignoring such niceties of custom, and an object tied in a slovenly manner may not only bear witness to the sender's ignorance, but it may carry with it a deadly insult.

THANKSGIVING DAY
Studio will be Open from 10 a.m. until 4 p.m.
CHRISTMAS
Is just around the Corner. We would suggest an early appointment.
The **Roy** *Studio*
140½ HUNTER STREET
The Photographer In Your Town

For Your Baby
NEED ANYTHING FOR THE BABY?
We can supply you with Baby's needs of the Best Quality at Most Reasonable Prices.
For the Bath—We offer Soaps ,Sponges, Talcums, Toilet Waters, Powder Puffs, etc.
For Nursery Use—We have practically everything you need, such as Infants' Foods, Nipples, Nursing and Hot Water Bottles, etc.
If your Child is Ill and requires Medicine—We will give your Prescriptions Prompt Attention. They will be most carefully filled and quickly delivered.
We Are Here To Please You. Let Us Try
WARNE DRUG CO. LTD
Nyal Quality Store
Peterboro Ont

HEALTH AND THE NERVE SUPPLY
GOOD HEALTH DEPENDS UPON AN UNIMPEDED FLOW OF NERVE FORCE.
CHIROPRACTIC VERTEBRAL ADJUSTMENTS MAKE SUCH A FLOW POSSIBLE.
THERE IS NOTHING MIRACULOUS IN THE THOUSANDS OF WONDERFUL CURES AND CASES OF HEALTH PERMANENTLY RESTORED AS A RESULT OF CHIROPRACTIC ADJUSTMENTS, BECAUSE THE PRINCIPLES OF CHIROPRACTIC ARE ABSOLUTELY NATURAL.
Given a normal flow of the vital force from the brain through the spinal column by way of the Nerves to the various organs, unimpeded by any nerve pressure, the result is Health.
On the other hand, if this flow of vital force is impeded by a pressure on the nerves at the part of the spine where they branch out, the result is a lack of sufficient vital force to that particular organ which, not receiving its full quota, refuses to function properly, and becomes diseased.
THE CHIROPRACTOR CAREFULLY PALPATES THE SPINE AND LOCATES THE EXACT SPOT WHERE THE NERVE IS PINCHED, FINDING THAT THE IMPINGEMENT (pinching) IS CAUSED BY A SUBLUXATION (displacement) of the VERTIBRÆ (small bones of the Spine) BY A MOVEMENT OF THE BARE HANDS ONLY, CALLED AN ADJUSTMENT, HE PUTS THE SUBLUXATED VERTIBRÆ BACK INTO PLACE. THE PRESSURE ON THE NERVES IS RELIEVED AND THE ORGAN AFFECTED AGAIN RECEIVES ITS FULL QUOTA OF VITAL FORCE. THE RESULT IS HEALTH.
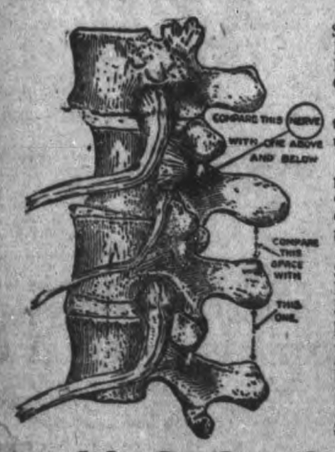

M. C. Goodwin, D.C., Ph. C. Chiropractor
Palmer School Graduate
Barrie Building. 312 George Street, Peterboro
OFFICE HOURS—10 to 12 a.m., 2 to 4 and 7 to 8 p.m. PHONE 431